

FREE! *Pathology Quick Review and MCQs*

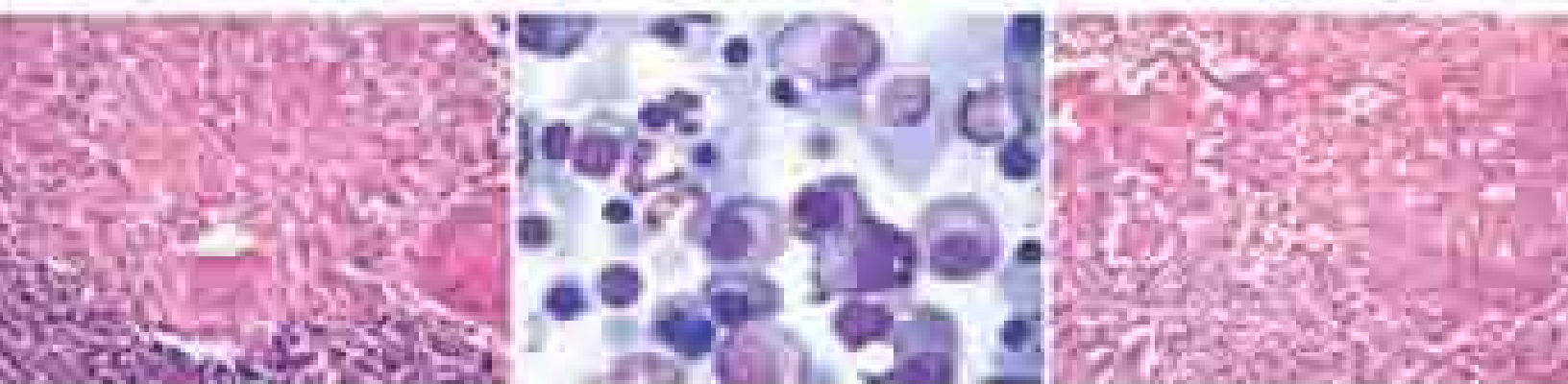

HARSH MOHAN

Textbook of
PATHOLOGY



Foreword
Ivan Damjanov

SEVENTH EDITION

Download more at Learnclax.com

The photographs on the cover of the textbook depict images of corresponding diseases as under:

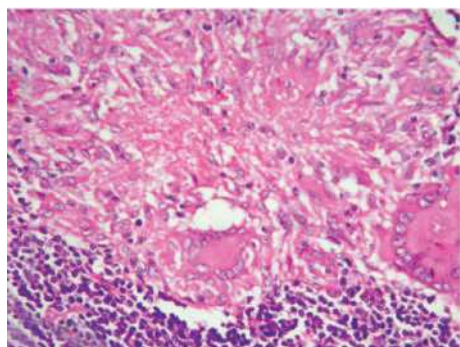

Tuberculous lymphadenitis

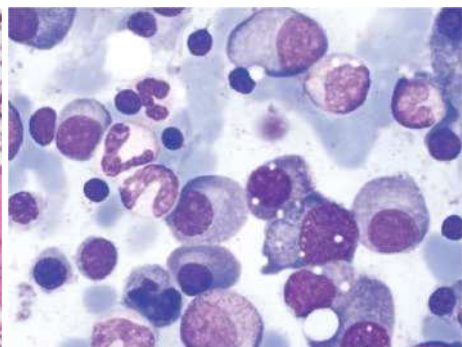

Plasma cell myeloma

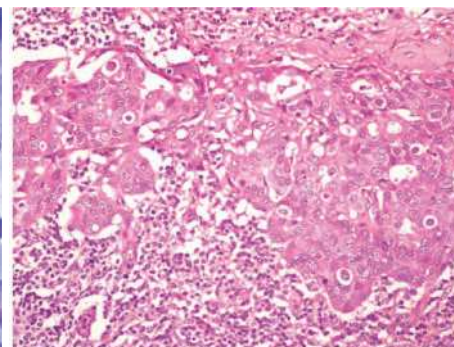

Nodal metastasis from breast carcinoma

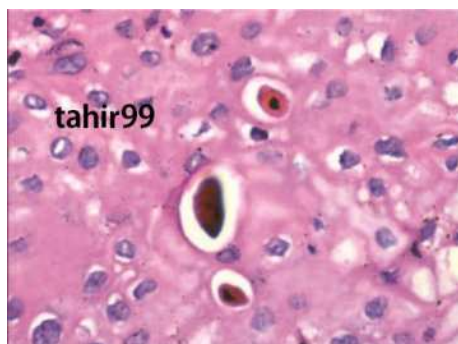

Apoptotic cells in squamous mucosa

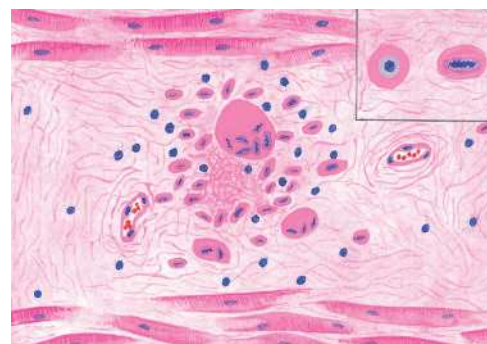

Aschoff body in the myocardium

Textbook of PATHOLOGY

Seventh Edition

Harsh Mohan

MD, FAMS, FICPath, FUICC

Professor & Head

Department of Pathology

Government Medical College

Sector-32A, Chandigarh-160 031

INDIA

E-mail: drharshmohan@gmail.com

Originally Released by

tahir99 - UnitedVRG and

<http://vip.persianss.ir>

For more books visit:

<https://kat.cr/user/tahir99/>



The Health Sciences Publishers

New Delhi | London | Philadelphia | Panama

Download more at Learnclax.com

tahir99 - UnitedVRG - vip.persianss.ir



Jaypee Brothers Medical Publishers (P) Ltd.

Headquarters

Jaypee Brothers Medical Publishers (P) Ltd.
4838/24, Ansari Road, Daryaganj
New Delhi 110 002, India
Phone: +91-11-43574357
Fax: +91-11-43574314
Email: jaypee@jaypeebrothers.com

Overseas Offices

J.P. Medical Ltd.
83, Victoria Street, London
SW1H 0HW (UK)
Phone: +44-20 3170 8910
Fax: +044(0)20 3008 6180
Email: info@jpmedpub.com

Jaypee-Highlights Medical Publishers Inc.
City of Knowledge, Bld. 237, Clayton
Panama City, Panama
Phone: +1 507-301-0496
Fax: +1 507-301-0499
Email: cservice@jphmedical.com

Jaypee Medical Inc.
The Bourse
111, South Independence Mall East
Suite 835, Philadelphia, PA 19106, USA
Phone: +1 267-519-9789
Email: jpmed.us@jaypeebrothers.com

Jaypee Brothers Medical Publishers (P) Ltd.
17/1-B, Babar Road, Block-B, Shaymali
Mohammadpur, Dhaka-1207
Bangladesh
Mobile: +08801912003485
Email: jaypeedhaka@gmail.com

Jaypee Brothers Medical Publishers (P) Ltd.
Bhotahity, Kathmandu, Nepal
Phone: +977-9741283608
Email: kathmandu@jaypeebrothers.com

Website: www.jaypeebrothers.com
Website: www.jaypeedigital.com

© 2015, Harsh Mohan

The views and opinions expressed in this book are solely those of the original contributor(s)/author(s) and do not necessarily represent those of editor(s) of the book.

All rights reserved. No part of this publication may be reproduced, stored or transmitted in any form or by any means, electronic, mechanical, photocopying, recording or otherwise, without the prior permission in writing of the publishers.

All brand names and product names used in this book are trade names, service marks, trademarks or registered trademarks of their respective owners. The publisher is not associated with any product or vendor mentioned in this book.

Medical knowledge and practice change constantly. This book is designed to provide accurate, authoritative information about the subject matter in question. However, readers are advised to check the most current information available on procedures included and check information from the manufacturer of each product to be administered, to verify the recommended dose, formula, method and duration of administration, adverse effects and contraindications. It is the responsibility of the practitioner to take all appropriate safety precautions. Neither the publisher nor the author(s)/editor(s) assume any liability for any injury and/or damage to persons or property arising from or related to use of material in this book.

This book is sold on the understanding that the publisher is not engaged in providing professional medical services. If such advice or services are required, the services of a competent medical professional should be sought.

Every effort has been made where necessary to contact holders of copyright to obtain permission to reproduce copyright material. If any have been inadvertently overlooked, the publisher will be pleased to make the necessary arrangements at the first opportunity.

Inquiries for bulk sales may be solicited at: jaypee@jaypeebrothers.com

Textbook of Pathology

First Edition : 1992
Second Edition : 1994
Third Edition : 1998
Fourth Edition : 2000
Fifth Edition : 2005
Sixth Edition : 2010
Reprint : 2013

Seventh Edition: 2015

Assistant Editors: Praveen Mohan, Tanya Mohan, Sugandha Mohan

ISBN: 978-93-5152-369-7

Printed at

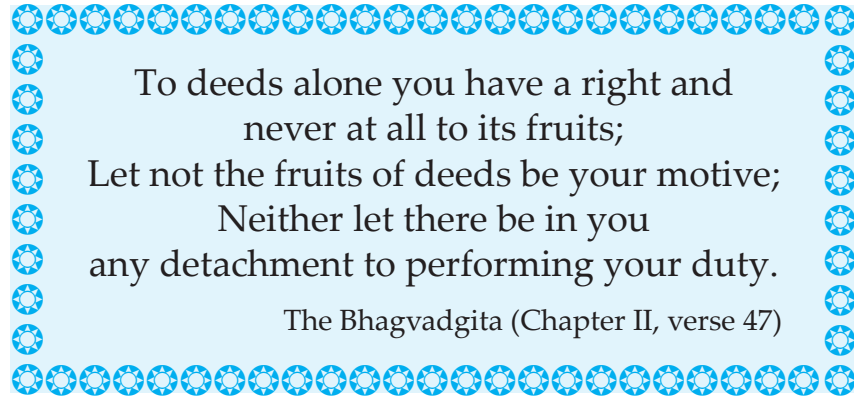

To deeds alone you have a right and
never at all to its fruits;
Let not the fruits of deeds be your motive;
Neither let there be in you
any detachment to performing your duty.

The Bhagvadgita (Chapter II, verse 47)

Dedicated to

*My loving soulmate, Praveen, for being there for me and with me always,
Tanya-Vivek, for giving happiness of being together forever,
Sugandha, for being the daughter who is my best friend,*

&

*To all my students and colleagues, present and past:
For their enduring inspiration.*

Foreword

This is the third time that I was asked to write a foreword to Dr Mohan's Textbook, and again I am at a loss for words to adequately express my enthusiasm for this book which has such a long history of excellence. Over all those years spanning the previous six editions, it has served as an introduction to clinical medicine to generations of medical students, and I am sure that it will continue in that function way into the twenty first century. A book of this caliber does not need introductions, forewords and endorsements for its continuous success. Its value has been proven over and over again by those for whom it was written and those who have used it in its previous editions—the medical students and their professors.

For the new edition, Dr Mohan has thoroughly revised his previous text, expanding it with novel data selected judiciously from both laboratory and clinical research papers. Yet the basic structure of the book remains unchanged, with an unconditional dedication to the systematic coverage of the basics, strong clinical underpinning, and a good sense for didactics. It reflects the author's lifelong experience in the classroom and his passion for teaching of pathology to medical students. The text is illustrated with informative artists' drawings and photographs. It also contains highlighted summary boxes and valuable tables. At the end of each chapter there are clinical cases, designed to stimulate further studies and discussions. The condensed Quick Review Book, appended to the textbook as a lagniappe, will remain attractive to medical students preparing for their examinations.

In a short foreword of this kind, it is not possible to mention all the strong points of this textbook. It should suffice to say that Dr Mohan's Textbook has retained all the features which have made previous editions so popular with medical students and their teachers alike. It was masterfully updated and with the new didactic elements it will be even more attractive to its readers. It will remain an essential must-have for all medical undergraduate students, serving them as a pathfinder and bridge during their transition from basic medical sciences to clinical medicine.

Ivan Damjanov, MD, PhD
Professor

Department of Pathology
The University of Kansas School of Medicine
Kansas City, Kansas, USA

As I sit down to put my thoughts into words for the 7th revised edition of my *Textbook of Pathology*, I look back with satisfaction how this book has grown phenomenally since its modest beginning in 1992. During these years, successive editions of the textbook have brought me closer to enumerable well-wishers, won me life-long friends, rewarded me with respect and faith of my colleagues, got me blessings of senior professionals, and earned me affection of innumerable students and fans. It has been really highly gratifying journey so far. At the same time, such an abiding trust by users of previous editions of my textbook certainly puts an onerous responsibility on me to come up to their expectations and make it better with every new edition. It is this motivation and zeal which I pursued while preparing the thoroughly transformed and updated 7th revised edition which I am pleased to present to users.

Diagnostic pathology has been growing exponentially with advances in molecular methods, cytogenetics and immunology, besides the ready availability of immunohistochemistry. In fact, in the current era, immunophenotyping and cytogenetics have been recommended as defining criteria for classification, diagnosis and prognostication of growing number of cancers. In such a scenario, it is quite natural that undergraduate students of pathology should be made aware of what is happening in the realm of diagnostic science while at the same time not forgetting to lose hold of the fundamental aspects of pathology of diseases. Thus, for beginners in pathology, for whom this textbook is primarily meant, a balanced approach for learning of pathology is recommended i.e. the students must learn basic morphologic pathology including recent knowledge of etiology and pathogenesis of diseases, and simultaneously they should know the contribution of modern diagnostic techniques mentioned above towards achieving the goal of an objective 'final diagnosis' that is prognostically relevant as well. This philosophy for teaching and learning of pathology has been followed in the present edition but without disturbing the basic format of the book.

Some of the *Key Features* of the Seventh Edition are as follows:

Revised and Updated Text Most of the topics in chapters have undergone revision and updating of various aspects of diseases including their newer causes and recent mechanisms by insertion of latest information between the lines. Emphasis has also been placed on contemporary diagnostic modalities in a simple and lucid manner. In doing so, the basic accepted style of the book—simple, easy-to-understand and reproduce the subject matter, and emphasis on clarity and accuracy, has not been disturbed. Considering their utility, a dozen new tables have been added in different chapters in the revised edition while many others have been updated.

Reorganisation of the Book The redistribution of the textbook into three sections (General Pathology, Haematology and Lymphoreticular Tissues, and Systemic Pathology) done in the previous edition has been widely accepted and appreciated for its ease for locating material and has, therefore, been retained. In order to make space for addition of new information, topics of normal cell structure and function and laboratory techniques have been relocated, after editing them, to relevant chapters to which they belong.

Newer and Revised Images Morphologic pathology has always been regarded as a highly visual branch of medicine, and therefore, there is always need and scope of doing more and making this aspect better in the new edition. In the revised edition, many newer illustrations have been added while some old ones have been replaced with better quality images or improved after eliminating their shortcomings. Inboxes have been incorporated in some photomicrographs for a close-up microscopic view. In general, the effort has been to give soft and pleasing colours for soothing visual look to the new edition.

Gist Boxes In the revised edition, at the end of every topic a short summary of the subject covered has been given. These 'Gist Boxes' (226 in all) include salient must-know features of the covered topic in bulleted points for a rapid revision in ultrashort time. These Gist Boxes have been given a distinctive eye-catching colour throughout the book to be visible on a glance and for looking up quickly by turning the pages of the book for a last minute revision before facing an evaluation in examination.

Clinical Focus on Learning A novel modality of learning and self-assessment has been added in the revised edition by including 30 structured clinical cases. At the end of most of the chapters, one or more clinical cases with history and findings of examination have been given based on a common or an important disease pertaining to the system of that chapter. Questions framed at the end of these cases have been rationally answered and discussed in an analytical manner in Appendix II.

Revised Pathology Quick Review and MCQs The 7th edition of textbook is accompanied with the new revised baby-book popular with many students and interns. This small book has been found profoundly useful by the students just before practical examination to face viva voce when they need to revise huge course content in a short time, or by those preparing to take postgraduate entrance examinations. The revised edition has over 50 more new MCQs while some old ones have either been edited or replaced.

A Word on Foreword Professor Ivan Damjanov, MD, PhD, Kansas University, USA, has been very generous and gracious in writing Foreword for the last three successive editions of my textbook which has brought the textbook closer to users in other

parts of the world, which is appreciated and gratefully acknowledged. He is gifted with qualities of perfection, clarity of mind and meticulous approach, besides having an excellent knack for choosing measured words in his language. I wholeheartedly express my gratitude to this adorable teacher and an eminent author and editor.

In essence, the revised edition is a comprehensive text of pathology meant primarily for students of pathology; however, the practicing clinicians and students of other branches of medicine, dentistry, pharmacy, alternate system of medicine, and paramedical courses may also find it useful.

ACKNOWLEDGEMENTS

The magnitude of work pertaining to revision of the textbook after 5 years is massive and would not have been possible without active cooperation and support from friends and well-wishers in general, and my departmental colleagues in particular. The task of fresh photomicrography for the present edition was ably assisted by my colleagues, Dr Shilpa, Senior Resident, Department of Pathology; and Ms Agam Verma, Senior Lab Technician, which is greatly appreciated. Here, I wish to recall and put on record the sincere and selfless services rendered by my former students and colleagues in preparation of images in earlier editions of the book and thank them once again. As always, I remain indebted to those from whom I had the opportunity to learn basics of pathology—Professor K Joshi, MD, PhD, formerly at PGIMER, Chandigarh, Late Professor TS Jaswal, MD, and Professor Uma Singh, MD, formerly at PGIMS, Rohtak, Haryana, India.

Constant strategic encouragement and support extended by the Department of Medical Education and Research, Chandigarh Administration, during the completion of this academic work is gratefully acknowledged.

I have strived to be as accurate and perfect as possible, and in doing so, I may have been quite harsh and demanding with Production team at the M/s Jaypee Brothers Medical Publishers (P) Ltd. But I must appreciate their patience, cooperation and commitment in general, and Mr Manoj Pahuja, Senior Graphic Designer and Mrs Y Kapoor, Senior Desktop Operator, in particular, for acceding to all my requests for amendments smilingly and ungrudgingly till the very last minute, and to Mr Sunil Dogra, Production Executive, for overseeing the entire project vigilantly and efficiently.

Lastly, the passionate involvement of Shri Jitendar P Vij (Group Chairman) and enthusiasm of Mr Ankit Vij (Group President), M/s Jaypee Brothers Medical Publishers (P) Ltd, in the revised edition of the textbook has raised the bar for a high standard for which I am deeply thankful to both of them. While the content and product quality of the revised edition of the textbook are of an uncompromising quality, the book continues to be of reasonable volume and has been kept affordable.

Finally, I owe gratitude to the users of previous editions who have been generous in giving feedback and suggestions. Every suggestion helps me to introspect and attempt to make the textbook better. I request all the users of present edition to continue giving their valuable suggestions and point out errors, if any, to help me to improve it further.

Government Medical College
Sector-32A, Chandigarh-160031
INDIA
E-mail: drharshmohan@gmail.com

Harsh Mohan, MD, FAMS, FICPath, FUICC
Professor & Head
Department of Pathology

Section I: GENERAL PATHOLOGY



Chapter 1: Introduction to Pathology 1

- ◆ **Study of Pathology, 1:** Health and Disease, 1; Common Terms in Pathology, 1
- ◆ **Evolution of Pathology, 2:** Prehistoric Times to Medieval Period, 2; Human Anatomy and Era of Gross Pathology, 3; Era of Technology Development and Cellular Pathology, 4; Modern Pathology, 6; Telepathology and Virtual Microscopy, 7
- ◆ **Subdivisions of Pathology, 7:** Morphological Branches, 7; Non-Morphological Branches, 8



Chapter 2: Cell Injury, Cellular Adaptations and Cellular Ageing 9

- ◆ **Cell Injury, 9:** Etiology of Cell Injury, 9; Pathogenesis of Cell Injury, 10; Morphology of Reversible Cell Injury, 17; Intracellular Accumulations, 19; Pigments, 22; Morphology of Irreversible Cell Injury (Cell Death), 26; Changes after Cell Death, 32
- ◆ **Adaptive Disorders, 37:** Atrophy, 37; Hypertrophy, 38; Hyperplasia, 39; Metaplasia, 39; Dysplasia, 41
- ◆ **Ageing, 42:** Theories of Ageing, 42; Organ Changes in Ageing, 43

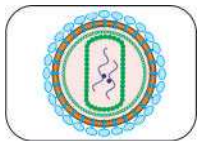

Chapter 3: Immunopathology Including Amyloidosis 44

- ◆ **The Immune System, 44:** Organs and Cells of Immune System, 44; Cytokines, 48; HLA System and Major Histocompatibility Complex, 48; Transplant Rejection, 49
- ◆ **Diseases of Immunity, 50:** Acquired Immunodeficiency Syndrome (AIDS), 51; Hypersensitivity Reactions (Immunologic Tissue Injury), 57; Autoimmune Diseases, 61
- ◆ **Amyloidosis, 66:** Physical and Chemical Nature of Amyloid, 67; Pathogenesis of Amyloidosis, 69; Classification of Amyloidosis, 70; Staining Characteristics of Amyloid, 72; Diagnosis of Amyloidosis, 73; Morphologic Features of Amyloidosis of Organs, 73; Prognosis of Amyloidosis, 75

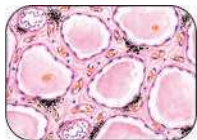

Chapter 4: Derangements of Homeostasis and Haemodynamics 78

- ◆ **Homeostasis, 78:** Normal Water and Electrolyte Balance (Gibbs-Donnan Equilibrium), 79; Acid-Base Balance, 79; Pressure Gradients and Fluid Exchanges, 79
- ◆ **Disturbances of Body Water, 80:** Oedema, 80; Dehydration, 87; Overhydration, 87
- ◆ **Disturbances of Electrolytes and pH of Blood, 88:** Acid Base Imbalance, 89
- ◆ **Haemodynamic Derangements, 89:** Disturbances in the Volume of Circulating Blood, 90; Circulatory Disturbances of Obstructive Nature, 99

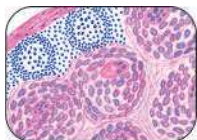

Chapter 5: Inflammation and Healing 116

- ◆ **Acute Inflammation, 116:** Acute Inflammatory Response, 116; Mediators of Inflammation, 122; Regulation of Inflammation, 127; The Inflammatory Cells, 128; Acute Inflammation—Factors, Morphology, Effects, Fate, 131
- ◆ **Chronic Inflammation, 134:** Granulomatous Inflammation, 135; Examples of Granulomatous Inflammation, 137
- ◆ **Healing, 155:** Regeneration and Repair, 155; Healing of Skin Wounds, 158; Healing in Specialised Tissues, 161; Stem Cell Concept of Healing—Regenerative Medicine, 163



Chapter 6: Infectious and Parasitic Diseases 165

- ◆ **Diseases Caused by Bacteria, Spirochaetes and Mycobacteria, 167:** Plague, 167; Anthrax, 168; Whooping Cough (Pertussis), 169; Donovanosis, 170; Lymphogranuloma Venereum, 170; Cat-Scratch Disease, 170; Staphylococcal Infections, 170; Streptococcal Infections, 171; Clostridial Diseases, 172
- ◆ **Diseases Caused by Fungi, 173:** Mycetoma, 173; Candidiasis, 173; Cutaneous Superficial Mycosis, 174
- ◆ **Diseases Caused by Viruses, 174:** Viral Haemorrhagic Fevers, 175; Influenza Virus Infections, 176; Varicella Zoster Virus Infection, 177; Herpes Simplex Virus Infection, 177; Rabies, 178

- ◆ **Diseases Caused by Parasites, 178:** Amoebiasis, 178; Malaria, 179; Filariasis, 180; Cysticercosis, 181
- ◆ **Torch Complex, 182:**

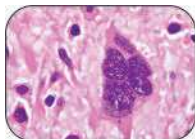

Chapter 7: Neoplasia

184

- ◆ **Nomenclature and Classification, 184**
- ◆ **Characteristics of Tumours, 186**
 - I. Rate of Growth, 186; II. Cancer Phenotype and Stem Cells, 188; III. Clinical and Gross Features, 188;
 - IV. Microscopic Features, 188; V. Spread of Tumours, 192; Grading and Staging of Cancer, 197
- ◆ **Epidemiology and Molecular Pathogenesis of Cancer, 197:** Epidemiologic Factors, 198; Molecular Basis of Cancer, 201
- ◆ **Carcinogens and Carcinogenesis, 209:** A. Chemical Carcinogenesis, 210; B. Physical Carcinogenesis, 214; C. Biologic Carcinogenesis, 216
- ◆ **Clinical Aspects of Neoplasia, 222:** Host Response against Tumour (Tumour Immunology), 222; Effect of Tumour on Host, 224; Pathologic Diagnosis of Cancer, 226



Chapter 8: Environmental and Nutritional Diseases

231

- ◆ **Environmental Diseases, 231:** Environmental Pollution, 231; Chemical and Drug Injury, 233; Injury by Physical Agents, 237
- ◆ **Nutritional Diseases, 238:** Obesity, 238; Starvation, 240; Protein-Energy Malnutrition, 240; Metals and Trace Elements, 240; Disorders of Vitamins, 241; Diet and Cancer, 249

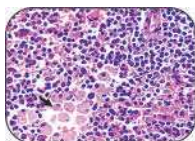

Chapter 9: Genetic and Paediatric Diseases

251

- ◆ **Genetic Diseases, 251:** Developmental Defects, 251; Cytogenetic (Karyotypic) Abnormalities, 252; Single-Gene Defects (Mendelian Disorders), 254; Multifactorial Inheritance, 256; Storage Diseases (Inborn Errors of Metabolism), 256
- ◆ **Other Paediatric Diseases, 258:** Tumours of Infancy and Childhood, 259

Section II: HAEMATOLOGY AND LYMPHORETICULAR TISSUES

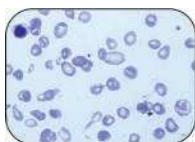

Chapter 10: Introduction to Haematopoietic System and Disorders of Erythroid Series

261

- ◆ **Bone Marrow and Haematopoiesis, 261:** Haematopoietic Organs, 261; Haematopoietic Stem Cells, 262; Bone Marrow Examination, 262
- ◆ **Erythropoiesis, 264:** Erythropoietin, 264; Erythroid Series, 265; The Red Cell, 265; Nutritional Requirements for Erythropoiesis, 266
- ◆ **Anaemia—General Considerations, 268:** General Clinical Features, 268; General Scheme of Investigations of Anaemia, 269; Classification of Anaemias, 271
- ◆ **Hypochromic Anaemias, 272:** Iron Deficiency Anaemia, 272; Sideroblastic Anaemia, 277; Anaemia of Chronic Disorders, 278
- ◆ **Megaloblastic Anaemias—Vitamin B₁₂ and Folate Deficiency, 280:** Megaloblastic Anaemia, 280; Pernicious Anaemia, 285
- ◆ **Haemolytic Anaemias and Anaemia due to Blood Loss, 286:** General Aspects, 287; I. Acquired Haemolytic Anaemias, 288; II. Hereditary Haemolytic Anaemias, 291; Anaemia of Blood Loss, 301
- ◆ **Aplastic Anaemia and Other Primary Bone Marrow Disorders, 301:** Aplastic Anaemia, 301; Myelophthistic Anaemia, 303; Pure Red Cell Aplasia, 303

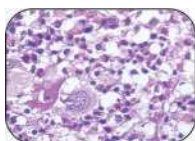

Chapter 11: Disorders of Platelets, Bleeding Disorders and Basic Transfusion Medicine

305

- ◆ **Disorders of Platelets, 305:** Investigations of Haemostatic Function, 306
- ◆ **Bleeding Disorders (Haemorrhagic Diathesis), 309:** Haemorrhagic Diatheses due to Vascular Disorders, 309; Haemorrhagic Diatheses due to Platelet Disorders, 310; Coagulation Disorders, 313; Other Bleeding and Coagulation Disorders, 315
- ◆ **Blood Groups and Blood Transfusion, 317:** Blood Transfusion, 318; Haemolytic Disease of Newborn, 319

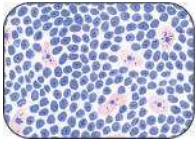

Chapter 12: Disorders of Leucocytes and Lymphoreticular Tissues 321

xiii

- ◆ **Lymph Nodes: Normal and Reactive, 321:** Reactive Lymphadenitis, 322
- ◆ **White Blood Cells: Normal and Reactive, 324:** Granulopoiesis, 324; Lymphopoiesis, 326; Mature Leucocytes in Health and Reactive Proliferation in Disease, 326; Infectious Mononucleosis, 329; Leukaemoid Reactions, 331
- ◆ **Lymphohaematopoietic Malignancies (Leukaemias-Lymphomas): General, 333:** Etiology of Lymphohaematopoietic Malignancies, 334; Pathogenesis, 334
- ◆ **Myeloid Neoplasms, 335:** Myeloproliferative Diseases, 335; Acute Myeloid Leukaemia, 340; Myelodysplastic Syndromes, 343
- ◆ **Lymphoid Neoplasms: General, 344:** Common to ALL Lymphoid Malignancies, 347
- ◆ **Hodgkin's Disease, 348**
- ◆ **Non-Hodgkin's Lymphomas-Leukaemias, 352:** Precursor (Immature) B- and T-Cell Leukaemia/Lymphoma, 353; Peripheral (Mature) B-Cell Malignancies, 355; Peripheral (Mature) T-Cell Malignancies, 359; Staging of NHL, 360; Lymph Node Metastatic Tumours, 360
- ◆ **Plasma Cell Disorders, 360**
- ◆ **Histiocytic Neoplasms: Langerhans Cell Histiocytosis, 365**
- ◆ **Spleen, 366:** Splenic Enlargement and Effects on Function, 367
- ◆ **Thymus, 368:** Structural and Functional Changes in Thymus, 369

Contents

Section III: SYSTEMIC PATHOLOGY

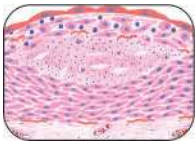

Chapter 13: The Blood Vessels and Lymphatics 370

- ◆ **Normal Structure, 370**
- ◆ **Arteriosclerosis, 371:** Senile Arteriosclerosis, 371; Hypertensive Arteriolosclerosis, 371; Mönckeberg's Arteriosclerosis (Medial Calcific Sclerosis), 372; Atherosclerosis, 373
- ◆ **Vasculitis, 381:** I. Infectious Arteritis, 381; II. Non-Infectious Arteritis, 382
- ◆ **Aneurysms, 386**
- ◆ **Common Diseases of Veins, 389**
- ◆ **Diseases of Lymphatics, 390**
- ◆ **Tumours and Tumour-like Lesions, 391:** A. Benign Tumours and Hamartomas, 391; B. Intermediate Grade Tumours, 394; C. Malignant Tumours, 394

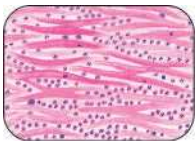

Chapter 14: The Heart 397

- ◆ **Normal Structure and Classification, 397**
- ◆ **Heart Failure, 399:** Etiology, 399; Types of Heart Failure, 399; Compensatory Mechanisms: Cardiac Hypertrophy and Dilatation, 400
- ◆ **Congenital Heart Disease, 402:** I. Malpositions of the Heart, 403; II. Shunts (Cyanotic Congenital Heart Disease), 403; III. Obstructions (Obstructive Congenital Heart Disease), 406
- ◆ **Ischaemic Heart Disease, 407:** Etiopathogenesis, 407; Effects of Myocardial Ischaemia, 408
- ◆ **Hypertensive Heart Disease, 417**
- ◆ **Cor Pulmonale, 418**
- ◆ **Rheumatic Fever and Rheumatic Heart Disease, 418**
- ◆ **Non-Rheumatic Endocarditis, 424:** Atypical Verrucous (Libman-Sacks) Endocarditis, 424; Non-Bacterial Thrombotic (Cachectic, Marantic) Endocarditis, 425; Infective (Bacterial) Endocarditis, 425
- ◆ **Valvular Diseases and Deformities, 429**
- ◆ **Myocardial Diseases, 432:** Myocarditis, 432; Cardiomyopathy, 434
- ◆ **Pericardial Diseases, 437:** Pericardial Fluid Accumulations, 437; Pericarditis, 437
- ◆ **Tumours of the Heart, 439**
- ◆ **Pathology of Cardiovascular Interventions, 440**



Chapter 15: The Respiratory System 442

- ◆ **Normal Structure of Lungs, 442**
- ◆ **Paediatric Lung Disease, 443**
- ◆ **Pulmonary Vascular Disease, 446**
- ◆ **Pulmonary Infections, 448:** Pneumonias, 448; Lung Abscess, 457; Pulmonary Tuberculosis, 457
- ◆ **Chronic Obstructive Pulmonary Disease, 458:** Chronic Bronchitis, 458; Emphysema, 459; Bronchial Asthma, 463; Bronchiectasis, 465; Small Airways Disease, 466

- ◆ **Chronic Restrictive Pulmonary Disease, 467:** Pneumoconioses, 467; ILDs Associated with Immunologic Lung Diseases, 474; ILDs Associated with Connective Tissue Diseases, 475; Idiopathic Pulmonary Fibrosis, 476; ILDs Associated with Smoking, 476
- ◆ **Tumours of Lungs, 477:** Bronchogenic Carcinoma, 477; Bronchial Carcinoid and Other Neuroendocrine Tumours, 483; Hamartoma, 484; Metastatic Lung Tumours, 484
- ◆ **Diseases of Pleura, 485:** Inflammations, 485; Non-Inflammatory Pleural Effusions, 485; Pneumothorax, 485; Tumours of Pleura, 486; Secondary Pleural Tumours, 487

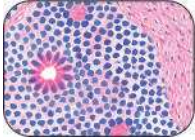

Chapter 16: The Eye, ENT and Neck

488

- ◆ **Eye, 488:** Congenital Lesions, 488; Inflammatory Conditions, 489; Vascular Lesions, 489; Miscellaneous Conditions, 491; Tumours and Tumour-like Lesions, 492
- ◆ **Ear, 495:** Inflammatory and Miscellaneous Lesions, 495; Tumours and Tumour-Like Lesions, 495
- ◆ **Nose and Paranasal Sinuses, 496:** Inflammatory Conditions, 496; Tumours, 498
- ◆ **Pharynx, 499:** Inflammatory Conditions, 499; Tumours, 499
- ◆ **Larynx, 500:** Inflammatory Conditions, 500; Tumours, 500
- ◆ **Neck, 501:** Cysts of Neck, 502; Tumours, 502

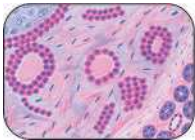

Chapter 17: The Oral Cavity and Salivary Glands

504

- ◆ **Oral Soft Tissues, 504:** Developmental Anomalies, 504; Mucocutaneous Lesions, 504; Inflammatory and Pigmentary Diseases, 504; Tumours and Tumour-like Lesions, 505
- ◆ **Teeth and Periodontal Tissues, 509:** Inflammatory Diseases, 510; Epithelial Cysts of the Jaw, 511; Odontogenic Tumours, 513
- ◆ **Salivary Glands, 515:** Inflammatory and Salivary Flow Diseases, 515; Tumours of Salivary Glands, 516



Chapter 18: The Gastrointestinal Tract

521

- ◆ **Oesophagus, 521:** Congenital Anomalies, 521; Muscular Dysfunctions, 521; Haematemesis of Oesophageal Origin, 522; Inflammatory Lesions, 523; Tumours of Oesophagus, 524
- ◆ **Stomach, 526:** Gastric Analysis, 527; Congenital and Miscellaneous Acquired Conditions, 529; Inflammatory Conditions, 529; Haematemesis and Melaena of Gastric Origin, 537; Tumours and Tumour-like Lesions, 537
- ◆ **Small Intestine, 544:** Congenital Anomalies and Intestinal Obstruction, 544; Ischaemic Bowel Disease (Ischaemic Enterocolitis), 546; Inflammatory Bowel Disease (Crohn's Disease and Ulcerative Colitis), 548; Infective and Other Enterocolitis, 552; Malabsorption Syndrome, 556; Small Intestinal Tumours, 559
- ◆ **Appendix, 561:** Appendicitis, 561; Tumours of Appendix, 562
- ◆ **Large Bowel, 563:** Congenital and Other Miscellaneous Conditions, 563; Polyps and Tumours of Large Bowel, 566; Causes of Gastrointestinal Bleeding, 573
- ◆ **Peritoneum, 574:** Peritonitis, 574; Tumour-like Lesions and Tumours, 575

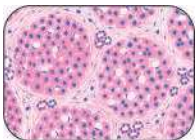

Chapter 19: The Liver, Biliary Tract and Exocrine Pancreas

577

- ◆ **Liver, 577:** Liver Function Tests, 578; Jaundice—General, 581; Neonatal Jaundice, 585; Hepatic Failure, 587; Circulatory Disturbances, 589; Viral Hepatitis, 590; Other Infections and Infestations, 599; Chemical and Drug Injury, 601; Cirrhosis, 603; Portal Hypertension, 615; Hepatic Tumours and Tumour-like Lesions, 617
- ◆ **Biliary Tract, 623:** Congenital Anomalies, 623; Cholelithiasis (Gallstones), 623; Cholecystitis, 626; Tumours of Biliary Tract, 628
- ◆ **Exocrine Pancreas, 630:** Developmental Anomalies, 631; Pancreatitis, 631; Tumours and Tumour-like Lesions, 633

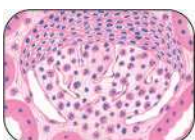

Chapter 20: The Kidney and Lower Urinary Tract

636

- ◆ **Kidney, 636:** Renal Function Tests, 639; Pathophysiology of Renal Disease: Renal Failure, 640; Congenital Malformations, 643; Glomerular Diseases, 647; Pathogenesis of Glomerular Injury, 649; Specific Types of Glomerular Diseases, 652; Tubular and Tubulointerstitial Diseases, 666; Obstructive Uropathy, 672; Renal Vascular Diseases, 675; Tumours of Kidney, 680
- ◆ **Lower Urinary Tract, 685:** Congenital Anomalies, 685; Inflammations, 685; Tumours, 686



Chapter 21: The Male Reproductive System and Prostate

691

- ◆ **Testis and Epididymis, 691:** Developmental Disorders, 691; Inflammations, 692; Miscellaneous Lesions, 694; Testicular Tumours, 694
- ◆ **Penis, 702:** Developmental and Inflammatory Disorders, 702; Tumours, 702
- ◆ **Prostate, 703:** Prostatitis, 704; Nodular Hyperplasia, 705; Carcinoma of Prostate, 706

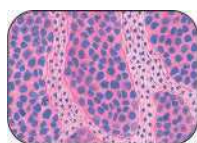

Chapter 22: The Female Genital Tract

710

- ◆ **Vulva, 710:** Miscellaneous Conditions, 710; Vulval Tumours, 711
- ◆ **Vagina, 712:** Vaginitis and Vulvovaginitis, 712; Tumours and Tumour-like Conditions, 713
- ◆ **Cervix, 713:** Cervicitis, 713; Tumours, 714
- ◆ **Myometrium and Endometrium, 719:** Effects of Hormones, 720; Endometritis and Myometritis, 721; Adenomyosis, 721; Endometriosis, 722; Endometrial Hyperplasias, 723; Tumours of Endometrium and Myometrium, 723
- ◆ **Fallopian Tubes, 728:** Inflammations, 728; Ectopic Tubal Pregnancy, 729; Tumours and Tumour-like Lesions, 729
- ◆ **Ovaries, 729:** Non-Neoplastic Cysts, 729; Ovarian Tumours, 730
- ◆ **Placenta, 741:** Hydatidiform Mole, 741; Choriocarcinoma, 742

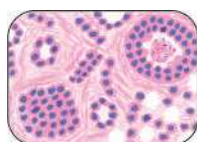

Chapter 23: The Breast

745

- ◆ **Non-Neoplastic Conditions, 746:** Inflammations, 746; Fibrocystic Change, 746; Gynaecomastia (Hypertrophy of Male Breast), 748
- ◆ **Breast Tumours, 748:** Fibroadenoma, 748; Phyllodes Tumour (Cystosarcoma Phyllodes), 749; Intraductal Papilloma, 749; Carcinoma of the Breast, 750



Chapter 24: The Skin

759

- ◆ **Dermatoses, 760:** I. Genetic Dermatoses, 760; II. Non-Infectious Inflammatory Dermatoses, 761; III. Infectious Dermatoses, 762; IV. Granulomatous Diseases, 765; V. Connective Tissue Dermatoses, 765; VI. Non-Infectious Bullous Dermatoses, 766; VII. Scaling Dermatoses, 768; VIII. Metabolic Diseases of Skin, 769
- ◆ **Tumours and Tumour-like Lesions, 770:** I. Tumours and Cysts of the Epidermis, 771; II. Adnexal (Appendageal) Tumours, 776; III. Melanocytic Tumours, 777; IV. Tumours of the Dermis, 779; V. Cellular Migrant Tumours, 780



Chapter 25: The Endocrine System

782

- ◆ **Basic Concept of Endocrines, 782:** Neuroendocrine System, 782; The Endocrine System, 782
- ◆ **Pituitary Gland, 784:** Hyperpituitarism, 784; Hypopituitarism, 785; Pituitary Tumours, 786
- ◆ **Adrenal Gland, 787:** Adrenocortical Hyperfunction (Hyperadrenalism), 788; Adrenocortical Insufficiency (Hypoadrenalism), 789; Tumours of Adrenal Glands, 790
- ◆ **Thyroid Gland, 792:** Functional Disorders, 793; Thyroiditis, 794; Graves' Disease (Diffuse Toxic Goitre), 796; Goitre, 797; Thyroid Tumours, 800
- ◆ **Parathyroid Glands, 806:** Hyperparathyroidism, 806; Hypoparathyroidism, 807; Parathyroid Tumours, 808
- ◆ **Endocrine Pancreas, 808:** Diabetes Mellitus, 808; Islet Cell Tumours, 818
- ◆ **Miscellaneous Endocrine Tumours, 819**

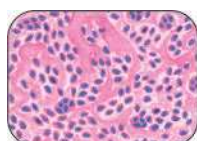

Chapter 26: The Musculoskeletal System

821

- ◆ **Skeletal System, 821:** Infection, Necrosis, Fracture Healing, 822; Disorders of Bone Growth and Development, 825; Metabolic and Endocrine Bone Diseases, 826; Paget's Disease of Bone (Osteitis Deformans), 828; Tumour-like Lesions of Bone, 829; Tumours of Bone and Cartilage, 831
- ◆ **Joints, 841:** Degenerative Joint Disease (Osteoarthritis), 842; Inflammatory Joint Diseases, 843
- ◆ **Skeletal Muscles, 848:** Neurogenic Diseases, 848; Myopathic Diseases (Myopathies), 850

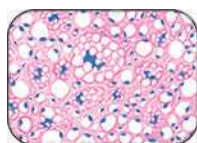

Chapter 27: Soft Tissue Tumours

851

- ◆ **General Features, 851**
- ◆ **Soft Tissue Tumours, 853:** Tumours and Tumour-like Lesions of Fibrous Tissue, 853; Fibrohistiocytic Tumours, 855; Tumours of Adipose Tissue, 857; Skeletal Muscle Tumours, 859; Tumours of Uncertain Histogenesis, 861

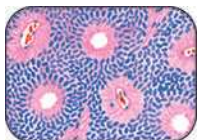

Chapter 28: The Nervous System

863

- ◆ **Central Nervous System, 863:** Developmental Anomalies and Hydrocephalus, 865; Infections of CNS, 866; Cerebrovascular Diseases, 871; Miscellaneous Diseases, 875; Tumours of the CNS, 878
- ◆ **Peripheral Nervous System, 884:** Pathologic Reactions to Injury, 884; Peripheral Neuropathy, 884; Nerve Sheath Tumours, 885

APPENDICES

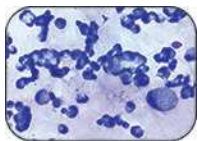

Appendix I: Basic Diagnostic Cytology

888

- ◆ **Exfoliative Cytology, 889:** I. Gynaecologic Exfoliative Cytology, 889; II. Non-Gynaecologic Exfoliative Cytology, 894; Techniques in Exfoliative Cytology, 897
- ◆ **Interventional Cytology, 899:** I. Fine Needle Aspiration Cytology, 899; II. Imprint Cytology, 905; III. Crush Smear Cytology, 905; IV. Biopsy Sediment Cytology, 905

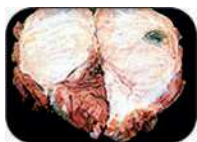

Appendix II: Answers to Clinical Cases

906

Preamble, 906



Appendix III: Normal Values

915

- ◆ **Weights and Measurements of Normal Organs, 915**
- ◆ **Laboratory Values of Clinical Significance, 916**

Further Reading

923

Index

931

List of Clinical Cases 954

Section I GENERAL PATHOLOGY

1

Introduction to Pathology

STUDY OF PATHOLOGY

The word '*Pathology*' is derived from two Greek words—*pathos* (meaning suffering) and *logos* (meaning study). Pathology is, thus, scientific study of changes in the structure and function of the body in disease. In other words, pathology consists of the abnormalities in normal anatomy (including histology) and normal physiology owing to disease. Another commonly used term with reference to study of diseases is '*pathophysiology*' (*patho*=suffering, *physiology*=study of normal function). Pathophysiology, thus, includes study of disordered function (i.e. physiological changes) and breakdown of homeostasis in diseases (i.e. biochemical changes). Pathologists contribute in patient management by providing final diagnosis of disease. Therefore, knowledge and understanding of pathology is essential for all would-be doctors, as well as general medical practitioners and specialists because unless they have knowledge and understanding of the language in the form of pathology laboratory reports, they would not be able to institute appropriate treatment or suggest preventive measures to the patient.

For the student of any system of medicine, the discipline of pathology forms a vital bridge between initial learning phase of preclinical sciences and the final phase of clinical subjects. The role and significance of learning of pathology in clinical medicine is quite well summed up by *Sir William Osler* (1849–1919), acclaimed physician and teacher in medicine considered as 'Father of Modern Medicine' by his famous quote "your practice of medicine will be as good as is your understanding of pathology" (Fig. 1.1).

HEALTH AND DISEASE

Before there were humans on earth, there was disease, albeit in early animals. Since pathology is the study of disease, then what is *disease*? In simple language, disease is opposite of health i.e. what is not healthy is disease. *Health* may be defined as a condition when the individual is in complete accord with the surroundings, while *disease* is loss of ease (or comfort) to the body (i.e. dis+ease). However, it must be borne in mind that in health there is a wide range of 'normality' e.g. in height, weight, blood and tissue chemical composition etc. It also needs to be appreciated that at cellular level, the cells display wide range of activities within the broad area of health similar to what is seen in diseased cells. Thus, a disease or an illness means a condition marked by pronounced deviation from the normal

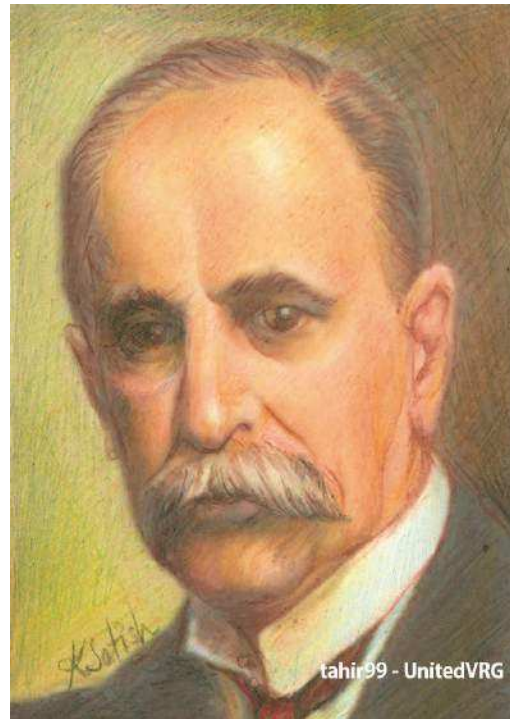

Figure 1.1 Sir William Osler (1849–1919). Canadian physician and one of the four founding Professors of Johns Hopkins Hospital, Baltimore, US, is regarded as 'Father of Modern Medicine', Sir Osler had keen interest in pathology, was an acclaimed teacher and is also remembered for his famous quotations.

healthy state. The term *syndrome* (meaning running together) is used for a combination of several clinical features caused by altered physiologic processes.

COMMON TERMS IN PATHOLOGY

It is important for a beginner in pathology to be familiar with the language used in pathology (Fig.1.2):

- ◆ *Patient* is the person affected by disease.
- ◆ *Lesions* are the characteristic changes in tissues and cells produced by disease in an individual or experimental animal.
- ◆ *Pathologic changes* or *morphology* consist of examination of diseased tissues. These can be recognised with the naked eye (*gross or macroscopic changes*) or studied by *microscopic examination* of tissues.

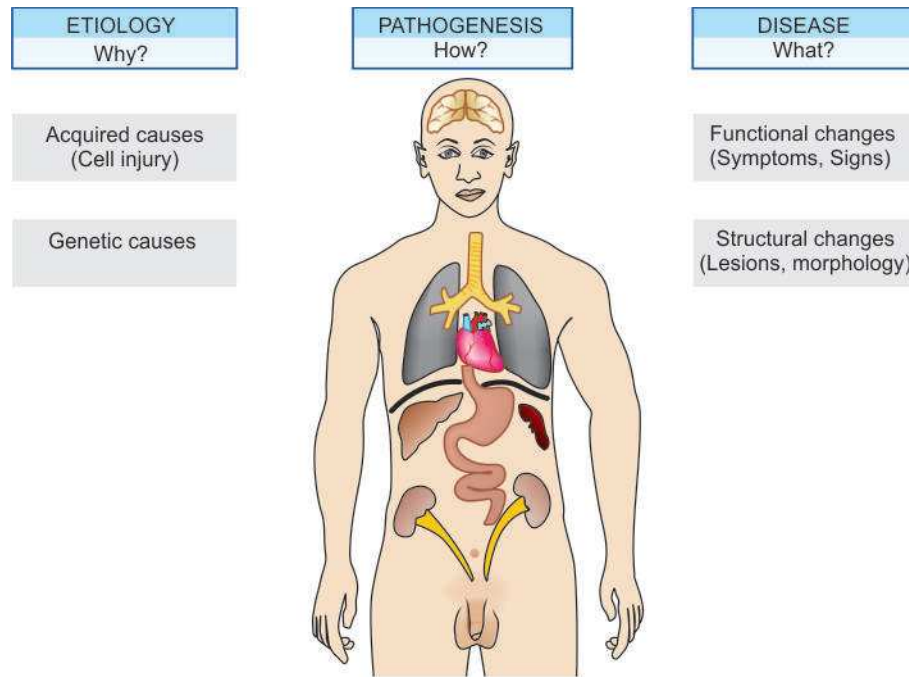

Figure 1.2 Diagrammatic depiction of disease and various terms used in pathology.

- ◆ Causal factors responsible for the lesions are included in *etiology* of disease (i.e. 'why' of disease).
- ◆ Mechanism by which the lesions are produced is termed *pathogenesis* of disease (i.e. 'how' of disease).
- ◆ Functional implications of the lesion felt by the patient are *symptoms* and those discovered by the clinician are the *physical signs*.
- ◆ Clinical significance of the morphologic and functional changes together with results of other investigations help to arrive at an answer to what is wrong (*diagnosis*), what is going to happen (*prognosis*), what can be done about it (*treatment*), and finally what should be done to avoid complications and spread (*prevention*) (i.e. 'what' of disease).

EVOLUTION OF PATHOLOGY

Pathology as the scientific study of disease processes has its deep roots in medical history. Since the beginning of mankind, there has been desire as well as need to know more about the causes, mechanisms and nature of diseases. The answers to these questions have evolved over the centuries—from supernatural beliefs to the present state of our knowledge of modern pathology. However, pathology is not separable from other multiple disciplines of medicine and owes its development to interaction and interdependence on advances in diverse neighbouring branches of science, in addition to the strides made in medical technology. As we shall see in the pages that follow, pathology has evolved over the years as a distinct discipline from anatomy, medicine and surgery, in that sequence.

The following brief review of fascinating history of pathology and its many magnificent personalities with their outstanding contribution in the form of a disease or a process known by their names, is meant to stimulate and generate interest in the inquisitive beginner in pathology as to how this colourful specialty has emerged.

PREHISTORIC TIMES TO MEDIEVAL PERIOD

Present-day knowledge of primitive culture which was prevalent in the world in prehistoric times reveals that religion, magic and medical treatment were quite linked to each other in those times. The earliest concept of disease understood by the patient and the healer was the religious belief that disease was the outcome of 'curse from God' or the belief in magic that the affliction had supernatural origin from 'evil eye of spirits.' To ward them off, priests through prayers and sacrifices, and magicians by magic power used to act as faith-healers and invoke supernatural powers and please the gods. Remnants of ancient superstitions still exist in some parts of the world. The link between medicine and religion became so firmly established throughout the world that different societies had their gods and goddesses of healing; for example: mythological Greeks had *Aesculapius* and *Apollo* as the principal gods of healing, *Dhanvantri* as the deity of medicine in India, and orthodox Indians' belief in *Mata Sheetal Devi* as the pox goddess.

The insignia of healing, the Caduceus, having snake and staff, is believed to represent the god Hermes or Mercury, which according to Greek mythology has power of healing since snake has regenerative powers expressed by its periodic sloughing of its skin. God of Greek medicine, *Aesculapius*, performed his functions with a staff having a single serpent wound around it. Later (around AD1800), however, the Caduceus got replaced with twin-serpents wound around a staff topped by a round knob and flanked by two wings and now represents the symbol of medicine instead of cross (**Fig. 1.3**).

The period of ancient religious and magical beliefs was followed by the philosophical and rational approach to disease by the methods of observations. This happened at the time when great Greek philosophers—*Socrates*, *Plato* and *Aristotle*, introduced philosophical concepts to all natural phenomena.

But the real practice of medicine began with *Hippocrates* (460–370 BC), the great Greek clinical genius of all times and regarded as ‘the father of medicine’ (Fig. 1.4). Hippocrates dissociated medicine from religion and magic. Instead, he firmly believed in study of patient’s symptoms and described methods of diagnosis. He recorded his observations on cases in the form of collections of writings called Hippocratic Corpus which remained the mainstay of learning of medicine for nearly two thousand years. However, the prevailing concept at that time on mechanism of disease based on disequilibrium of four basic humors (water, air, fire, and earth) was propagated by Hippocrates too but this concept was later abandoned.

Hippocrates followed rational and ethical attitudes in practice and teaching of medicine and is revered by the medical profession by taking ‘*Hippocratic oath*’ at the time of entry into practice of medicine.

After Hippocrates, Greek medicine reached Rome (now Italy) which controlled Greek world after 146 BC and, therefore, it dominated the field of development of medicine in ancient Europe then. In fact, since old times, many tongue-twisting terminologies in medicine have their origin from Latin language which was the official language of countries included in ancient Roman empire (Spanish, Portuguese, Italian, French and Greek languages have their origin from Latin).

In Rome, Hippocratic teaching was propagated by Roman physicians, notably by *Cornelius Celsus* (53 BC–7 AD) and *Claudius Galen* (130–200 AD). Celsus first described four cardinal signs of inflammation—*rubor* (redness), *tumor* (swelling), *calor* (heat), and *dolor* (pain). Galen postulated humoral theory, later called Galenic theory. This theory suggested that the illness resulted from imbalance between *four humors* (or body fluids): blood, lymph, black bile (believed at that time to be from the spleen), and biliary secretion from the liver.

The hypothesis of disequilibrium of four elements constituting the body (*Dhatus*) similar to Hippocratic doctrine finds mention in ancient Indian medicine books compiled about 200 AD—*Charaka Samhita*, a finest document by *Charaka* on medicine listing 500 remedies, and *Sushruta Samhita*, similar

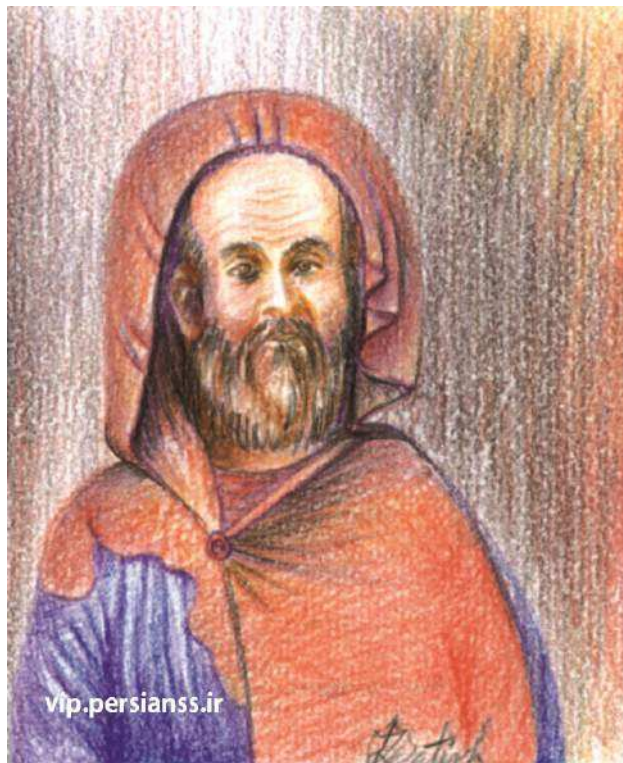

Figure 1.4 Hippocrates (460–370 BC). The great Greek clinical genius and regarded as ‘the Father of Medicine’. He introduced ethical aspects to medicine.

book of surgical sciences by *Sushruta*, and includes about 700 plant-derived medicines.

The end of Medieval period was marked by backward steps in medicine. There were widespread and devastating epidemics which reversed the process of rational thinking again to supernatural concepts and divine punishment for ‘sins.’ The dominant belief during this period was that life was due to influence of vital substance under the control of soul (*theory of vitalism*). Thus, dissection of human body was strictly forbidden at that time as that would mean hurting the ‘soul.’

HUMAN ANATOMY AND ERA OF GROSS PATHOLOGY

The backwardness of Medieval period was followed by the Renaissance period i.e. revival of learning. The Renaissance began from Italy in late 15th century and spread to whole of Europe. During this period, there was quest for advances in art and science. Since there was freedom of thought, there was emphasis on philosophical and rational attitudes again.

The beginning of the development of human anatomy took place during this period with the art works and drawings of human muscles and embryos by famous Italian painter *Leonardo da Vinci* (1452–1519). Dissection of human body was started by *Vesalius* (1514–1564) on freshly executed criminals. His pupils, *Gabriel Fallopius* (1523–1562) who described human oviducts (Fallopian tubes) and *Fabricius* who discovered lymphoid tissue around the intestine of birds (bursa of Fabricius) further popularised the practice of human anatomic dissection for which special postmortem amphitheatres came in to existence in various parts of ancient Europe.



Figure 1.3 The Caduceus, representing symbol of medicine, is the traditional symbol of god Hermes or Mercury. It features twin serpents winding around a winged staff.

Antony van Leeuwenhoek (1632–1723), a cloth merchant by profession in Holland, during his spare time invented the first ever microscope by grinding the lenses himself through which he recognised male spermatozoa as tiny preformed men (or “homunculi”) and other single-celled organisms which he called animalcules. He also introduced histological staining in 1714 using saffron to examine muscle fibres.

Marcello Malpighi (1624–1694) used microscope extensively and observed the presence of capillaries and described the malpighian layer of the skin, and lymphoid tissue in the spleen (malpighian corpuscles). Malpighi is known as ‘the father of histology.’

The credit for beginning of the study of morbid anatomy (pathologic anatomy), however, goes to Italian anatomist-pathologist, *Giovanni B. Morgagni* (1682–1771). Morgagni was an excellent teacher in anatomy, a prolific writer and a practicing clinician. By his work, Morgagni demolished the ancient humoral theory of disease and published his life-time experiences based on 700 postmortems and their corresponding clinical findings. He, thus, laid the foundations of clinicopathologic methodology in the study of disease and introduced the concept of clinicopathologic correlation (CPC), establishing a coherent sequence of cause, lesions, symptoms, and outcome of disease (**Fig. 1.5**).

Sir Percivall Pott (1714–1788), famous surgeon in England, described arthritic tuberculosis of the spine (Pott’s disease) and identified the first ever occupational cancer (cancer of scrotal skin) in the chimney sweeps in 1775 and discovered chimney soot as the first carcinogenic agent. The study of anatomy in England during the latter part of 18th Century was dominated by the two Hunter brothers. These were *John Hunter* (1728–1793), a student of Sir Percivall Pott, who rose to become the greatest surgeon-anatomist of all times (**Fig. 1.6**) and his elder brother *William Hunter* (1718–1788) who was a reputed anatomist-obstetrician. These brothers together started the first ever museum by collection of surgical specimens from their flourishing practice, arranged them into separate organ systems, made comparison of specimens from animals and plants with humans, and included many clinical pathology specimens as well, and thus developed the first museum of comparative anatomy and pathology in the world which became the Hunterian Museum, now housed in Royal College of Surgeons of London. Among many pupils of John Hunter was *Edward Jenner* (1749–1823) whose work on inoculation in smallpox is well known. Another prominent English pathologist was *Matthew Baillie* (1760–1823), nephew of Hunter brothers, who published first-ever systematic textbook of morbid anatomy in 1793. The era of gross pathology had three more illustrious and brilliant physician-pathologists in England who were colleagues at Guy’s Hospital in London:

- ◆ *Richard Bright* (1789–1858) who described non-suppurative nephritis, later termed glomerulonephritis or Bright’s disease;
- ◆ *Thomas Addison* (1793–1860) who gave an account of chronic adrenocortical insufficiency termed Addison’s disease; and
- ◆ *Thomas Hodgkin* (1798–1866), who observed the complex of chronic enlargement of lymph nodes, often with enlargement of the liver and spleen, later called Hodgkin’s disease.

Towards the end of 18th century, *Xavier Bichat* (1771–1802) in France described that organs were composed of tissue and divided the study of morbid anatomy into General Pathology and Systemic Pathology. *R.T.H. Laennec* (1781–1826), another

French physician, dominated the early part of 19th century by his numerous discoveries. He described several lung diseases (tubercles, caseous lesions, miliary lesions, pleural effusion, and bronchiectasis), chronic sclerotic liver disease (later called Laennec’s cirrhosis) and invented stethoscope.

Morbid anatomy attained its zenith with appearance of *Carl F. von Rokitansky* (1804–1878), self-taught German pathologist who performed nearly 30,000 autopsies himself. He described acute yellow atrophy of the liver, wrote an outstanding monograph on diseases of arteries and congenital heart defects. Unlike most other surgeons of that time, Rokitansky did not do clinical practice of surgery but instead introduced the concept that pathologists should confine themselves to making diagnosis which became the accepted role of pathologist later.

ERA OF TECHNOLOGY DEVELOPMENT AND CELLULAR PATHOLOGY

Up to middle of the 19th century, correlation of clinical manifestations of disease with gross pathological findings at autopsy became the major method of study of disease. Sophistication in surgery led to advancement in pathology. The anatomist-surgeons of earlier centuries got replaced largely with surgeon-pathologists in the 19th century.

Pathology started developing as a diagnostic discipline in later half of the 19th century with the evolution of cellular pathology which was closely linked to technology advancements in machinery manufacture for cutting thin sections of tissue, improvement in microscope, and development of chemical industry and dyes for staining.

The discovery of existence of disease-causing microorganisms was made by French chemist *Louis Pasteur* (1822–1895), thus demolishing the prevailing theory of spontaneous generation of disease and firmly established germ theory of disease. Subsequently, *G.H.A. Hansen* (1841–1912) in Germany identified Hansen’s bacillus in 1873 as the first microbe causative for leprosy (Hansen’s disease). While the study of infectious diseases was being made, the concept of immune tolerance and allergy emerged which formed the basis of immunisation initiated by Edward Jenner. *Metchnikoff* (1845–1916), a Russian zoologist, introduced the existence of phenomenon of phagocytosis by human defense cells against invading microbes.

Developments in chemical industry helped in switch over from earlier dyes of plant and animal origin to synthetic dyes; aniline violet being the first such synthetic dye prepared by *Perkin* in 1856. This led to emergence of a viable dye industry for histological and bacteriological purposes. The impetus for the flourishing and successful dye industry came from the works of numerous pioneers as under:

- ◆ *Paul Ehrlich* (1854–1915), German physician, conferred Nobel prize in 1908 for his work in immunology, described Ehrlich’s test for urobilinogen using Ehrlich’s aldehyde reagent, staining techniques of cells and bacteria, and laid the foundations of clinical pathology (**Fig. 1.7**).
- ◆ *Christian Gram* (1853–1938), Danish physician, developed bacteriological staining by crystal violet.
- ◆ *D.L. Romanowsky* (1861–1921), Russian physician, developed stain for peripheral blood film using eosin and methylene blue derivatives.
- ◆ *Robert Koch* (1843–1910), German bacteriologist, besides Koch’s postulate and Koch’s phenomena, developed techniques



Figure 1.5 Giovanni B. Morgagni (1682–1771), an Italian physician-anatomist who introduced clinicopathologic methodology in the study of disease by correlation of clinical findings with findings at postmortem examination.

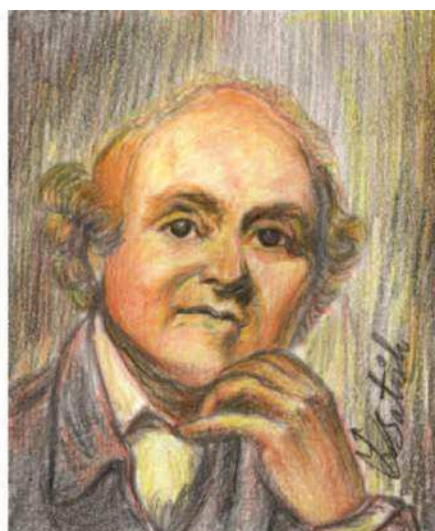

Figure 1.6 John Hunter (1728–1793). Scottish surgeon, regarded as the greatest surgeon-anatomist of all times who established first ever unique collection of pathological specimens that later resulted in the Hunterian Museum of the Royal College of Surgeons, London.

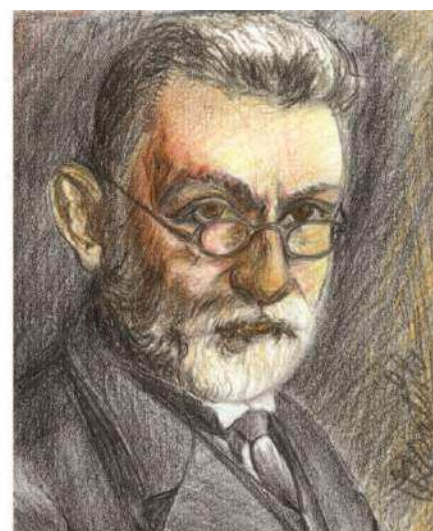

Figure 1.7 Paul Ehrlich (1854–1915). German physician, conferred Nobel prize for his work in immunology, described Ehrlich's test for urobilinogen, staining techniques of cells and bacteria, and laid the foundations of haematology and clinical pathology.

of fixation and staining for identification of bacteria, discovered tubercle bacilli in 1882 and cholera vibrio organism in 1883.

◆ *May-Grünwald* in 1902 and *Giemsa* in 1914 developed blood stains and applied them for classification of blood cells and bone marrow cells.

◆ *Sir William Leishman* (1865–1926) described Leishman's stain for blood films in 1914 and observed Leishman-Donovan bodies (LD bodies) in leishmaniasis.

◆ *Robert Feulgen* (1884–1955) described Feulgen reaction for DNA staining and laid the foundations of cytochemistry and histochemistry.

Simultaneous technological advances in machinery manufacture led to development and upgrading of microtomes for obtaining thin sections of organs and tissues for staining by dyes for enhancing detailed study of sections.

Though the presence of cells in thin sections of non-living object cork had been first demonstrated much earlier by *Robert Hooke* in 1667, it was revived as a unit of living matter in the 19th century by *FT. Schwann* (1810–1882), the first neurohistologist, and *Claude Bernarde* (1813–1878), pioneer in pathophysiology.

Until the end of the 19th century, the study of morbid anatomy had remained largely autopsy-based and thus had remained a retrospective science. *Rudolf Virchow* (1821–1905) in Germany is credited with the beginning of microscopic examination of diseased tissue at cellular level and thus began histopathology as a method of investigation. Virchow hypothesised cellular theory having following two components:

- ◆ All cells come from other cells.
- ◆ Disease is an alteration of normal structure and function of these cells.

Virchow was revered as Pope in pathology in Europe and is aptly known as the 'father of cellular pathology' (Fig. 1.8). Thus, sound foundation of diagnostic pathology based on

microscopy had been laid which was followed and promoted by numerous brilliant successive workers. This gave birth to biopsy pathology and thus emerged the discipline of surgical pathology. Virchow also described etiology of embolism (Virchow's triad—slowing of blood-stream, changes in the vessel wall, changes in the blood itself), metastatic spread of tumours (Virchow's lymph node), and components and diseases of blood (fibrinogen, leukocytosis, leukaemia).

The concept of frozen section examination while the patient was still on the operation table was introduced by Virchow's student, *Julius Cohnheim* (1839–1884). In fact, during the initial period of development of surgical pathology around the turn of the 19th century, frozen section was considered more acceptable by the surgeons.

The concept of surgeon and physician doubling up in the role of pathologist which started in the 19th century continued as late as the middle of the 20th century in most clinical departments. Assigning biopsy pathology work to some faculty member in the clinical department was common practice; that is why some of the notable pathologists of the first half of 20th century had background of clinical training e.g. *James Ewing* (1866–1943), *A.P. Stout* (1885–1967) and *Lauren Ackerman* (1905–1993) in US, *Pierre Masson* (1880–1958) in France, and *R.A. Willis* in Australia.

A few other landmarks in further evolution of modern pathology in this era are as follows:

◆ *Karl Landsteiner* (1863–1943) described the existence of major human blood groups in 1900 and is considered "father of blood transfusion"; he was awarded Nobel prize in 1930 (Fig. 1.9).

◆ *Ruska* and *Lorries* in 1933 developed electron microscope which aided the pathologist to view ultrastructure of cell and its organelles.

FATHER OF CELLULAR PATHOLOGY

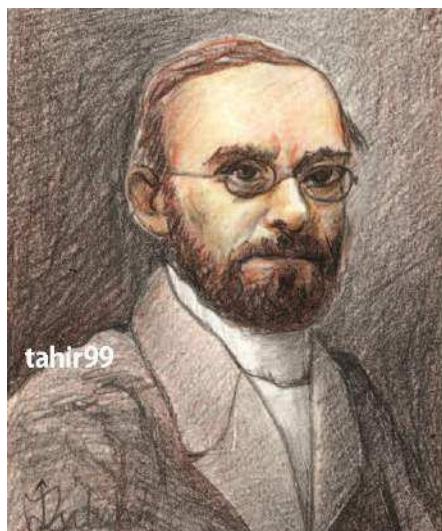

Figure 1.8 Rudolf Virchow (1821–1905). German pathologist who proposed cellular theory of disease and initiated biopsy pathology for diagnosis of diseases.

FATHER OF BLOOD TRANSFUSION

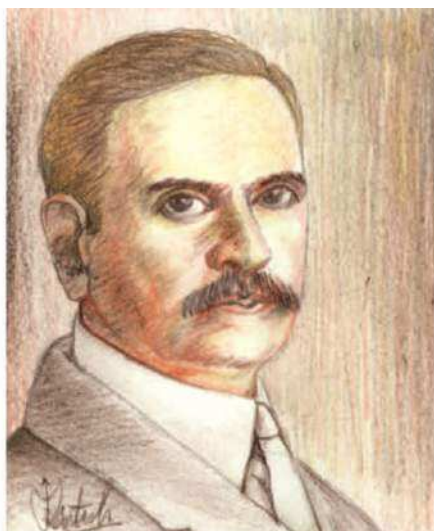

Figure 1.9 Karl Landsteiner (1863–1943). An Austrian pathologist who first discovered the existence of major human blood groups in 1900 and was recipient of Nobel prize in 1930.

FATHER OF EXFOLIATIVE CYTOLOGY



Figure 1.10 George N Papanicolaou (1883–1962). An American pathologist, who developed Pap test for diagnosis of cancer of uterine cervix.

◆ The development of exfoliative cytology for early detection of cervical cancer began with *George N. Papanicolaou* (1883–1962), a Greek-born, American pathologist, in 1930s and is known as ‘father of exfoliative cytology’ (**Fig. 1.10**).

Another pioneering contribution in pathology in the 20th century was by an eminent teacher-author, *William Boyd* (1885–1979), psychiatrist-turned pathologist, whose textbooks—‘Pathology for Surgeons’ (first edition 1925) and ‘Textbook of Pathology’ (first edition 1932), dominated and inspired the students of pathology all over the world due to his flowery language and lucid style for a few generations. *M.M. Wintrobe* (1901–1986), a pupil of Boyd who discovered haematocrit technique, regarded him as a very stimulating teacher.

MODERN PATHOLOGY

The strides made in the latter half of 20th century until recent times in 21st century have made it possible to study diseases at genetic and molecular level, and provide an evidence-based and objective diagnosis that may enable the physician to institute targeted therapy. The major impact of advances in molecular biology are in the field of diagnosis and treatment of genetic disorders, immunology and in cancer. Some of the revolutionary discoveries during this time are as under (**Fig. 1.11**):

- ◆ Description of the structure of DNA of the cell by Watson and Crick in 1953.
- ◆ Identification of chromosomes and their correct number in humans (46) by Tijo and Levan in 1956.

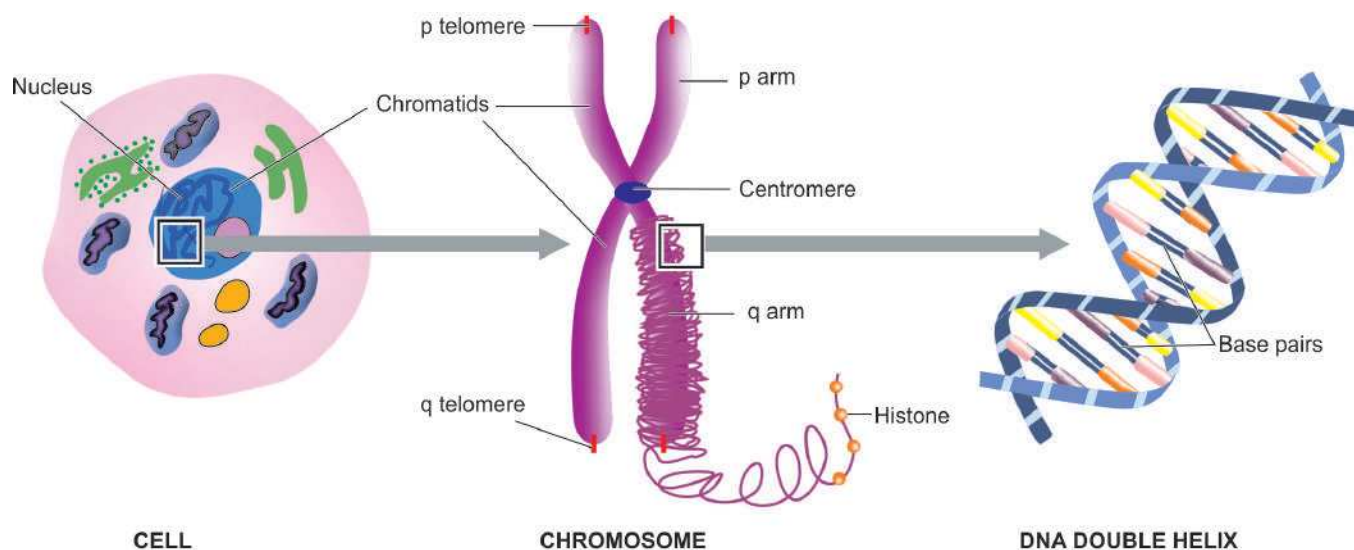

Figure 1.11 Molecular structure of human chromosome.

- ◆ Identification of *Philadelphia chromosome* t(9;22) in chronic myeloid leukaemia by Nowell and Hagerford in 1960 as the first chromosomal abnormality in any cancer.
- ◆ *In Situ hybridization* (ISH) introduced in 1969 in which a labelled probe is employed to detect and localise specific RNA or DNA sequences '*in situ*' (i.e. in the original place). Its later modification employs use of fluorescence microscopy (FISH) to detect specific localisation of the defect on chromosomes.
- ◆ *Recombinant DNA technique* developed in 1972 using restriction enzymes to cut and paste bits of DNA.
- ◆ Introduction of *polymerase chain reaction* (PCR) i.e. "xeroxing" of DNA fragments by Kary Mullis in 1983 has revolutionised the diagnostic molecular genetics. PCR analysis is more rapid than ISH, can be automated by thermal cyclers and requires much lower amount of starting DNA.
- ◆ Invention of *flexibility and dynamism of DNA* by Barbara McClintock for which she was awarded Nobel prize in 1983.
- ◆ *Mammalian cloning* started in 1997 by *Ian Wilmut* and his colleagues at Roslin Institute in Edinburgh, by successfully using a technique of somatic cell nuclear transfer to create the clone of a sheep named Dolly. Reproductive cloning for human beings, however, is very risky besides being absolutely unethical.
- ◆ The era of *stem cell research* started in 2000s by harvesting these primitive cells isolated from embryos and maintaining their growth in the laboratory. There are 2 types of sources of stem cells in humans: embryonic stem cells and adult stem cells, the former being more numerous. Stem cells are seen by many researchers as having virtually unlimited applications in the treatment of many human diseases such as Alzheimer's disease, diabetes, cancer, strokes, etc. At some point of time, stem cell therapy may be able to replace whole organ transplant and instead stem cells 'harvested' from the embryo may be used.
- ◆ *Human Genome Project (HGP)* consisting of a consortium of countries was completed in April 2003 coinciding with 50 years of description of DNA double helix by Watson and Crick in April 1953. The sequencing of human genome reveals that human genome contains approximately 3 billion base pairs of amino acids, which are located in the 23 pairs of chromosomes within the nucleus of each human cell. Each chromosome contains an estimated 30,000 genes in the human genome which carry the instructions for making proteins. The HGP has given us the ability to read nature's complete genetic blueprint used in making of each human being (i.e. gene mapping). Clinical trials by gene therapy on treatment of some single gene defects have resulted in some success, especially in haematological and immunological diseases. Future developments in genetic engineering may result in designing new and highly effective individualised treatment options for genetic diseases as well as suggest prevention against diseases.

TELEPATHOLOGY AND VIRTUAL MICROSCOPY

Telepathology is defined as the practice of diagnostic pathology by a remote pathologist utilising images of tissue specimens transmitted over a telecommunication network. The main *components* of a telepathology system are as under:

- ◆ Conventional light microscope.

- ◆ Method of image capture, commonly a camera mounted on light microscope.
- ◆ Telecommunications link between sending and receiving side.
- ◆ Workstation at receiving end with a high quality monitor.

Depending upon need and budget, telepathology system is of two *types*:

Static (store-and-forward, passive telepathology) In this, selected images are captured, stored and then transmitted over the internet via e-mail attachment, file transfer protocol, web page or CD-ROM. It is quite inexpensive and is more common but suffers from disadvantage of having sender's bias in selection of transmitted images.

Dynamic (Robotic interactive telepathology) Here, the images are transmitted in real-time from a remote microscope. Robotic movement of stage of microscope is controlled remotely and the desired images and fields are accessioned from a remote/local server. Thus, it almost duplicates to perfection the examination of actual slides under the microscope, hence is referred to as *Virtual Microscopy*. However, image quality and speed of internet can be major hurdles.

The era of "*digital pathology*" in 21st Century has reached its zenith with availability of technology for preparation of *virtual pathology slides (VPS)* by high speed scanners and then storing the scanned data in large memory output computers. VPS stored in the memory of the computer can then be examined and reported at any place on computer, without having to use microscope. However, the moot question remains whether current pathologists used to conventional microscopy will get the same perception on monitor. At present, this technology holds potential for pathology education, storage for records, clinical meetings and quality control.

SUBDIVISIONS OF PATHOLOGY

Human pathology is conventionally studied under two broad divisions: *General Pathology* dealing with general principles of disease, and *Systemic Pathology* that includes study of diseases pertaining to the specific organs and body systems. In general, the study of pathology includes morphological and non-morphological disciplines as follows:

MORPHOLOGICAL BRANCHES

These branches essentially involve application of microscope as an essential tool for the study and include histopathology, cytopathology and haematology.

A. HISTOPATHOLOGY Histopathology, used synonymously with anatomic pathology, pathologic anatomy, morbid anatomy, or tissue pathology, is the classic method of study and still the most useful one which has stood the test of time. The study includes structural changes observed by naked eye examination referred to as gross or macroscopic changes, and the changes detected by microscopy, which may be further supported by numerous special staining methods such as histochemistry and immunohistochemistry to arrive at the most accurate diagnosis. Modern time anatomic pathology includes sub-specialities such as cardiac pathology, pulmonary pathology, neuropathology, renal pathology, gynaecologic pathology, breast pathology, dermatopathology,

gastrointestinal pathology, oral pathology, and so on. Anatomic pathology includes the following subdivisions:

1. Surgical pathology It deals with the study of tissues removed from the living body by biopsy or surgical resection. Surgical pathology forms the bulk of tissue material for the pathologist and includes study of tissue by conventional *paraffin embedding* technique; *intraoperative frozen section* may be employed for rapid diagnosis.

2. Experimental pathology This is defined as production of disease in the experimental animal and study of morphological changes in organs after sacrificing the animal. However, all the findings of experimental work in animals may not be applicable to human beings due to species differences.

3. Forensic pathology and autopsy work This includes the study of organs and tissues removed at postmortem for medicolegal work and for determining the underlying sequence and cause of death. By this, the pathologist attempts to reconstruct the course of events how they may have happened in the patient during life which culminated in his death. Postmortem anatomical diagnosis is helpful to the clinician to enhance his knowledge about the disease and his judgement while forensic autopsy is helpful for medicolegal purposes. The significance of a careful postmortem examination is appropriately summed up in the old saying 'the dead teach the living'.

B. CYTOPATHOLOGY Though a branch of anatomic pathology, cytopathology has developed as a distinct subspeciality in recent times. It includes study of cells shed off from the lesions (exfoliative cytology) and fine-needle aspiration cytology (FNAC) of superficial and deep-seated lesions for diagnosis (Appendix I).

C. HAEMATOLOGY Haematology deals with the diseases of blood. It includes laboratory haematology and clinical haematology; the latter covers the management of patient as well.

NON-MORPHOLOGICAL BRANCHES

These diagnostic branches of pathology include clinical pathology, clinical biochemistry, microbiology, immunology, genetics and molecular pathology. In these diagnostic branches, qualitative, semi-quantitative or quantitative determinations are carried out in the laboratory. Microscope may also be required for at least some of these lab tests.

A. CLINICAL PATHOLOGY Analysis of various fluids including blood, urine, semen, CSF and other body fluids is included in this branch of pathology. Such analysis may be qualitative, semi-quantitative or quantitative.

B. CLINICAL BIOCHEMISTRY Quantitative determination of various biochemical constituents in serum and plasma, and in other body fluids is included in clinical biochemistry.

Obviously, there is likely to be overlapping between clinical pathology and clinical biochemistry.

C. MICROBIOLOGY This is study of disease-causing microbes implicated in human diseases. Depending upon the type of microorganisms studied, it has further developed into such as bacteriology, parasitology, mycology, virology etc.

D. IMMUNOLOGY Detection of abnormalities in the immune system of the body comprises immunology and immunopathology.

E. MEDICAL GENETICS This is the branch of human genetics that deals with the relationship between heredity and disease. There have been important developments in the field of medical genetics e.g. in blood groups, inborn errors of metabolism, chromosomal aberrations in congenital malformations and neoplasms etc.

F. MOLECULAR PATHOLOGY The detection and diagnosis of abnormalities at the level of DNA of the cell is included in molecular pathology such as in situ hybridisation, PCR etc. These methods are now not only used for research purposes but are also being used as a part of diagnostic pathology reports.

The above divisions of pathology into several subspecialities are quite artificial since overlapping of disciplines is likely, ultimate aim of pathologist being to establish the final diagnosis and learn the causes and mechanisms of disease. Towards this aim, the beginner as well as the teacher in pathology remain life-long students of pathology, eager to learn more in their quest to become better with every passing day.



GIST BOX 1.1

Introduction to Pathology

- ▣ Pathology is the study of structural and functional changes in disease.
- ▣ Pathologic changes present with clinical features (symptoms, signs) in the patient.
- ▣ In pathology, we study causes (etiology), mechanisms (pathogenesis) and arrive at final diagnosis by various laboratory methods; gross and microscopic examination of tissues is the major method.
- ▣ The Caduceus representing ancient Greek gods is symbol of medicine.
- ▣ 'Father of medicine' is Hippocrates; 'Father of modern medicine' is Sir William Osler.
- ▣ 'Father of pathology' is Rudolf Virchow; 'Father of CPCs' is Giovanni B. Morgagni; 'Father of museum' is John Hunter; 'Father of clinical pathology' is Paul Ehrlich; 'Father of blood transfusion' is Karl Landsteiner; 'Father of cytology' is George N. Papanicolaou.
- ▣ Morphologic branches of diagnostic pathology are histopathology, cytopathology and haematology.
- ▣ Important ancillary diagnostic techniques in pathology are immunohistochemistry, cytogenetics and molecular methods such as ISH and PCR.



Cells are the basic units of tissues, which form organs and systems in the human body. Traditionally, body cells are divided into two main types: epithelial and mesenchymal cells. In health, the cells remain in accord with each other. In 1859, Virchow first published cellular theory of disease, bringing in the concept that diseases occur due to abnormalities at the level of cells. Since then, study of abnormalities in structure and function of cells in disease has remained the focus of attention in understanding of diseases. Thus, most forms of diseases begin with cell injury followed by consequent loss of cellular function.

CELL INJURY

Cell injury is defined as the effect of a variety of stresses due to etiologic agents a cell encounters resulting in changes in its internal and external environment. In general, cells of the body have inbuilt mechanism to deal with changes in environment to an extent. The cellular response to stress may vary and depends upon following two variables:

- i) Host factors i.e. the type of cell and tissue involved.
- ii) Factors pertaining to injurious agent i.e. extent and type of cell injury.

Various forms of cellular responses to cell injury may be as follows (Fig. 2.1):

1. When there is increased functional demand, the cell may adapt to the changes which are expressed morphologically, which then revert back to normal after the stress is removed (*cellular adaptations*, see Fig. 2.36).
2. When the stress is mild to moderate, the injured cell may recover (*reversible cell injury*), while persistent and severe form of cell injury may cause cell death (*irreversible cell injury*).
3. The residual effects of reversible cell injury may persist in the cell as evidence of cell injury at subcellular level

(*subcellular changes*), or metabolites may accumulate within the cell (*intracellular accumulations*).

In order to learn the fundamentals of disease processes at cellular level, it is essential to have an understanding of the causes (etiology) and mechanisms (pathogenesis) of cell injury and cellular adaptations which are discussed below.

ETIOLOGY OF CELL INJURY

The cells may be broadly injured by two major ways:

- A. Genetic causes
- B. Acquired causes

The genetic causes of various diseases are discussed in Chapter 9. The acquired causes of disease comprise vast majority of common diseases afflicting mankind. Based on underlying agent, the acquired causes of cell injury can be further categorised as under:

1. Hypoxia and ischaemia
2. Physical agents
3. Chemical agents and drugs
4. Microbial agents
5. Immunologic agents
6. Nutritional derangements
7. Ageing
8. Psychogenic diseases
9. Iatrogenic factors
10. Idiopathic diseases.

In a given situation, more than one of the above etiologic factors may be involved. These factors are briefly outlined below.

HYPOXIA AND ISCHAEMIA Cells of different tissues essentially require oxygen to generate energy and perform metabolic functions. Deficiency of oxygen or hypoxia results in failure to carry out these activities by the cells. Hypoxia is the

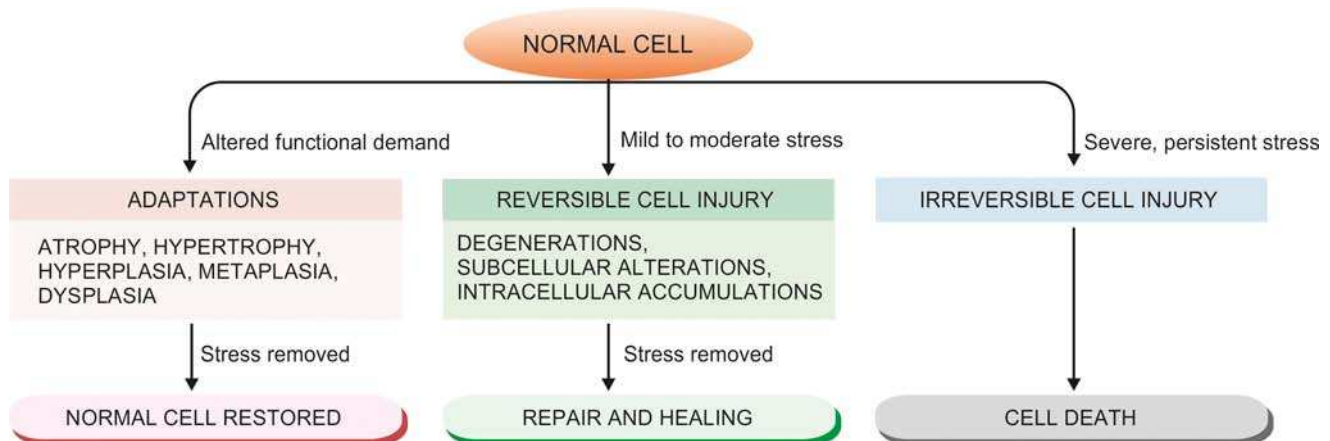

Figure 2.1 Cellular responses to cell injury.

most common cause of cell injury. Hypoxia may result from the following 2 ways:

- ◆ The most common mechanism of hypoxic cell injury is by reduced supply of blood to cells due to interruption i.e. ischaemia.
- ◆ Hypoxia may also result from impaired blood supply from causes other than interruption e.g. disorders of oxygen-carrying RBCs (e.g. anaemia, carbon monoxide poisoning), heart diseases, lung diseases and increased demand of tissues.

PHYSICAL AGENTS Physical agents in causation of disease are as under:

- i) mechanical trauma (e.g. road accidents);
- ii) thermal trauma (e.g. by heat and cold);
- iii) electricity;
- iv) radiation (e.g. ultraviolet and ionising); and
- v) rapid changes in atmospheric pressure.

CHEMICALS AND DRUGS An ever-increasing list of chemical agents and drugs may cause cell injury. Important examples include the following:

- i) chemical poisons such as cyanide, arsenic, mercury;
- ii) strong acids and alkalis;
- iii) environmental pollutants;
- iv) insecticides and pesticides;
- v) oxygen at high concentrations;
- vi) hypertonic glucose and salt;
- vii) social agents such as alcohol and narcotic drugs; and
- viii) therapeutic administration of drugs.

MICROBIAL AGENTS Injuries by microbes include infections caused by bacteria, rickettsiae, viruses, fungi, protozoa, metazoa, and other parasites.

Diseases caused by biologic agents are discussed in Chapter 6.

IMMUNOLOGIC AGENTS Immunity is a 'double-edged sword'—it protects the host against various injurious agents but it may also turn lethal and cause cell injury e.g.

- i) hypersensitivity reactions;
- ii) anaphylactic reactions; and
- iii) autoimmune diseases.

Immunologic tissue injury is discussed in Chapter 3.

NUTRITIONAL DERANGEMENTS A deficiency or an excess of nutrients may result in nutritional imbalances.

◆ Nutritional deficiency diseases may be due to overall deficiency of nutrients (e.g. starvation), of protein calorie (e.g. marasmus, kwashiorkor), of minerals (e.g. anaemia), or of trace elements.

◆ Nutritional excess is a problem of affluent societies resulting in obesity, atherosclerosis, heart disease and hypertension.

Nutritional diseases are discussed in Chapter 8.

AGEING Cellular ageing or senescence leads to impaired ability of the cells to undergo replication and repair, and ultimately lead to cell death culminating in death of the individual. This aspect is dealt at the end of this chapter.

PSYCHOGENIC DISEASES There are no specific biochemical or morphologic changes in common acquired mental diseases due to mental stress, strain, anxiety, overwork and frustration e.g. depression, schizophrenia. However, problems of drug addiction, alcoholism, and smoking result in various organic diseases such as liver damage, chronic bronchitis, lung cancer, peptic ulcer, hypertension, ischaemic heart disease etc.

IATROGENIC CAUSES Although as per Hippocratic oath, every physician is bound not to do or administer anything that causes harm to the patient, there are some diseases as well as deaths attributed to iatrogenic causes (owing to physician). Examples include occurrence of disease or death due to error in judgement by the physician and untoward effects of administered therapy (drugs, radiation).

IDIOPATHIC DISEASES Idiopathic means "of unknown cause". Finally, although so much is known about the etiology of diseases, there still remain many diseases for which exact cause is undetermined. For example, most common form of hypertension (90%) is idiopathic (or essential) hypertension. Similarly, exact etiology of many cancers is still incompletely known.



GIST BOX 2.1

Etiology of Cell Injury

- Cell injury is the effect of a variety of stresses due to etiologic agents a cell encounters resulting in changes in its internal and external environment.
- The cellular response to stress depends upon the type of cell and tissue involved, and the extent and type of cell injury.
- Initially, cells adapt to the changes due to injurious agent and may revert back to normal.
- Mild to moderate stress for shorter duration causes reversible cell injury; severe and persistent stress causes cell death.
- Among various etiologic factors, hypoxia-ischaemia is most important; others are chemical and physical agents, microbes, immunity, ageing etc.

PATHOGENESIS OF CELL INJURY

Injury to the normal cell by one or more of the above listed etiologic agents may result in a state of reversible or irreversible cell injury. The underlying alterations in biochemical systems of cells for reversible and irreversible cell injury by various agents are complex and varied. However, in general, irrespective of the type, following common scheme applies to most forms of cell injury by various agents:

1. Factors pertaining to etiologic agent and host As mentioned above, factors pertaining to host cells and etiologic agent determine the outcome of cell injury:

i) Type, duration and severity of injurious agent: The extent of cellular injury depends upon type, duration and severity of the stimulus e.g. small dose of chemical toxin or short duration of ischaemia cause reversible cell injury while large dose of the same chemical agent or persistent ischaemia cause cell death.

ii) Type, status and adaptability of target cell: The type of cell as regards its susceptibility to injury, its nutritional and metabolic status, and adaptation of the cell to hostile environment determine the extent of cell injury e.g. skeletal muscle can withstand hypoxic injury for long-time while cardiac muscle suffers irreversible cell injury after persistent ischaemia due to total coronary occlusion ≥ 20 minutes.

2. Common underlying mechanisms Irrespective of other factors, following essential intracellular biochemical phenomena underlie all forms of cell injury:

- i) Mitochondrial damage causing ATP depletion.

ii) Cell membrane damage disturbing the metabolic and trans-membrane exchanges.

iii) Release of toxic free radicals.

3. Usual morphologic changes Biochemical and molecular changes underlying cell injury from various agents become apparent first, and are associated with appearance of ultrastructural changes in the injured cell. However, eventually, gross and light microscopic changes in morphology of organ and cells appear. The morphologic changes of reversible cell injury (e.g. hydropic swelling) appear earlier while later morphologic alterations of cell death are seen (e.g. in myocardial infarction).

4. Functional implications and disease outcome Eventually, cell injury affects cellular function adversely which has bearing on the body. Consequently, clinical features in the form of symptoms and signs would appear. Further course or prognosis will depend upon the response to treatment versus the biologic behaviour of disease.

The interruption of blood supply (i.e. ischaemia) and impaired oxygen supply to the tissues (i.e. hypoxia) are most common form of cell injury in human beings. Pathogenesis of hypoxic and ischaemic cell injury is, therefore, described in detail below followed by brief discussion on pathogenesis of chemical and physical (principally ionising radiation) agents.

PATHOGENESIS OF ISCHAEMIC AND HYPOXIC INJURY

Ischaemia and hypoxia are the most common forms of cell injury. Although underlying intracellular mechanisms and

ultrastructural changes seen in reversible and irreversible cell injury by hypoxia-ischaemia (depending upon extent of hypoxia and type of cells involved) are a continuation of the process, these mechanisms are discussed separately below and illustrated diagrammatically in **Figs. 2.2 and 2.3**:

REVERSIBLE CELL INJURY If the ischaemia or hypoxia is of short duration, the effects may be reversible on rapid restoration of circulation e.g. in coronary artery occlusion, myocardial contractility, metabolism and ultrastructure are reversed if the circulation is quickly restored. The sequential biochemical and ultrastructural changes in reversible cell injury are as under (**Fig. 2.3,A**):

1. Decreased generation of cellular ATP: Damage by ischaemia from interruption versus hypoxia from other causes

All living cells require continuous supply of oxygen to produce ATP which is essentially required for a variety of cellular functions (e.g. membrane transport, protein synthesis, lipid synthesis and phospholipid metabolism). ATP in human cell is derived from 2 sources:

- ◆ *Firstly*, by aerobic respiration or oxidative phosphorylation (which requires oxygen) in the mitochondria.
- ◆ *Secondly*, cells may subsequently switch over to anaerobic glycolytic oxidation to maintain constant supply of ATP (in which ATP is generated from glucose/glycogen in the absence of oxygen).

Ischaemia due to interruption in blood supply as well as hypoxia from other causes limit the supply of oxygen to the cells, thus causing decreased ATP generation from ADP:

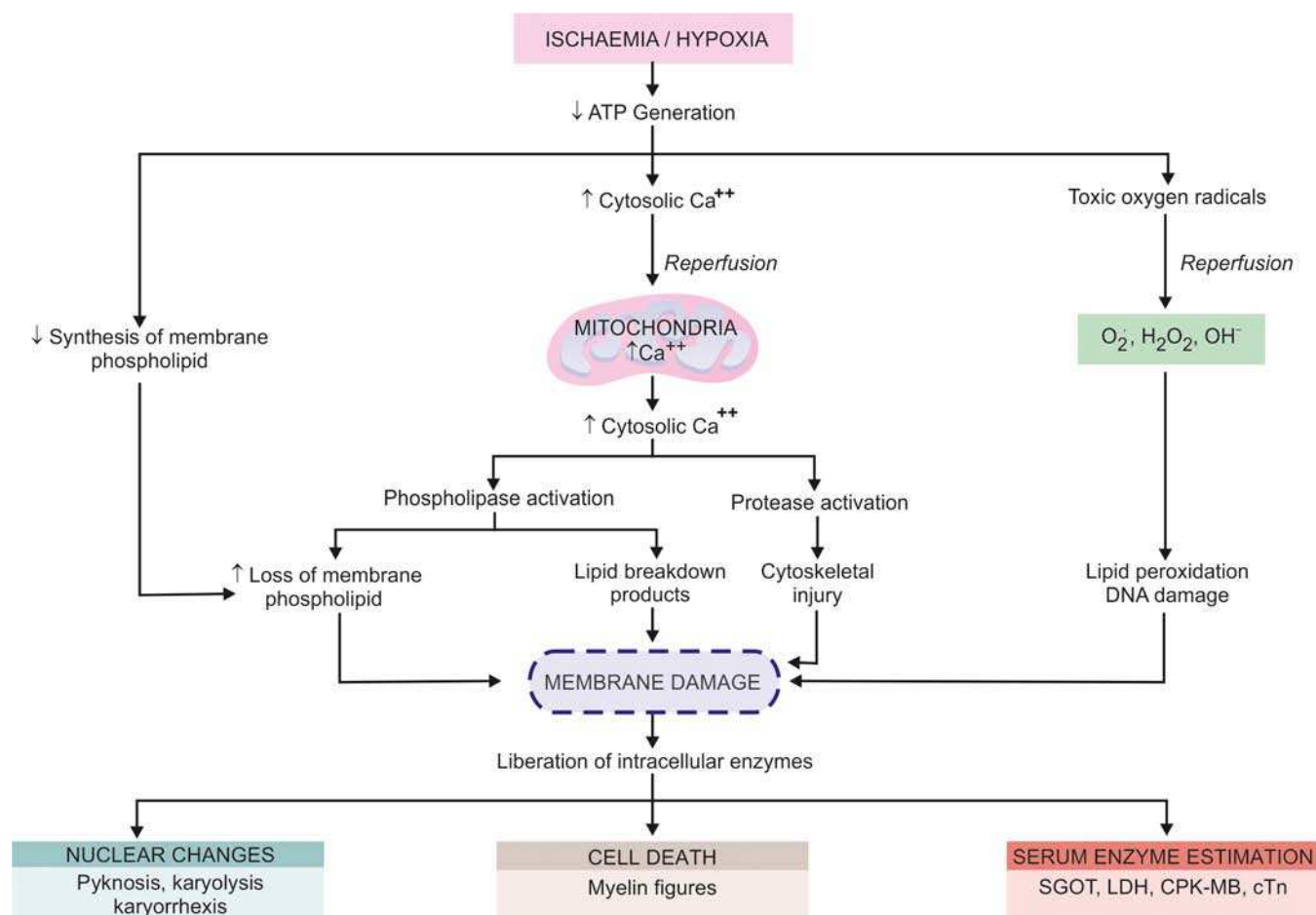

Figure 2.2 Sequence of events in the pathogenesis of reversible and irreversible cell injury caused by hypoxia/ischaemia.









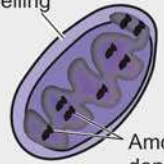
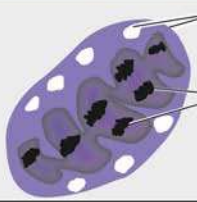

| ORGANELLES IN NORMAL CELL | A, REVERSIBLE CELL INJURY | B, IRREVERSIBLE CELL INJURY |
|---|---|---|
| 1. MITOCHONDRIA  | Swelling Amorphous densities  | Swollen with vacuoles Large densities  |
| 2. MEMBRANES  | Blebs Intramembranous particles Cell swelling Myelin figure  | Disruption Myelin figure  |
| 3. RER AND RIBOSOMES  | Swelling Dispersed ribosomes  | Lysed Dispersed ribosomes  |
| 4. LYSOSOMES  | Autophagy  | Swollen, ruptured  |
| 5. CYTOSKELETON  | Aggregated  | Disrupted  |
| 6. NUCLEUS  | Clumped chromatin  | Pyknosis Karyorrhexis Karyolysis  |

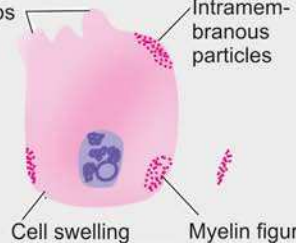
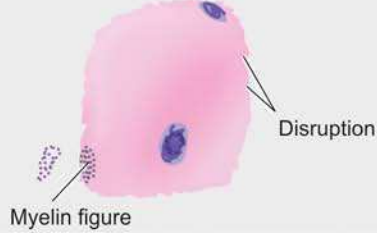
Figure 2.3 Ultrastructural changes during cell injury due to hypoxia-ischæmia.

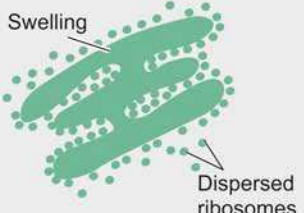
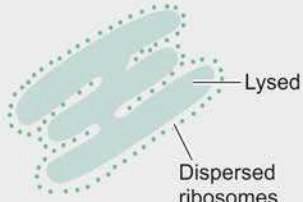
◆ In *ischæmia* from interruption of blood supply, aerobic respiration as well as glucose availability are both compromised resulting in more severe and faster effects of cell injury. Ischaemic cell injury also causes accumulation of metabolic waste products in the cells.

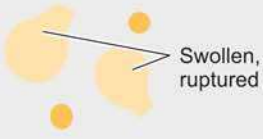
◆ On the other hand, in *hypoxia from other causes* (RBC disorders, heart disease, lung disease), anaerobic glycolytic ATP generation continues, and thus cell injury is less severe.

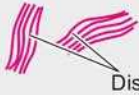
However, highly specialised cells such as myocardium, proximal tubular cells of the kidney, and neurons of the CNS are dependent solely on aerobic respiration for ATP generation and thus these tissues suffer from ill-effects of ischaemia more severely and rapidly.

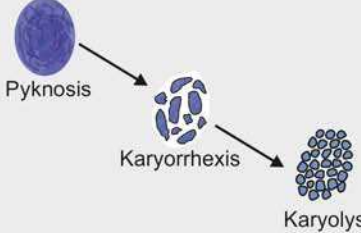
2. Intracellular lactic acidosis: Nuclear clumping Due to low oxygen supply to the cell, aerobic respiration by mitochondria fails first. This is followed by switch to anaerobic

glycolytic pathway for the requirement of energy (i.e. ATP). This results in rapid depletion of glycogen and accumulation of lactic acid lowering the intracellular pH. Early fall in intracellular pH (i.e. intracellular lactic acidosis) results in clumping of nuclear chromatin.

3. Damage to plasma membrane pumps: Hydropic swelling and other membrane changes Lack of ATP interferes in generation of phospholipids from the cellular fatty acids which are required for continuous repair of membranes. This results in damage to membrane pumps operating for regulation of sodium-potassium and calcium as under:

i) *Failure of sodium-potassium pump* Normally, the energy (ATP)-dependent sodium pump (also called $\text{Na}^+\text{-K}^+$ ATPase) operating at the plasma membrane allows active transport of sodium out of the cell and diffusion of potassium into the cell. Lowered ATP in the cell lowers the activity of sodium pump and consequently interferes with this membrane-regulated process. This results in intracellular accumulation of sodium and diffusion of potassium out of the cell. The accumulation of sodium in the cell leads to increase in intracellular water to maintain iso-osmotic conditions (i.e. hydropic swelling occurs, discussed later in the chapter).

ii) *Failure of calcium pump* Membrane damage causes disturbance in the calcium ion exchange across the cell membrane. Excess of calcium moves into the cell (i.e. calcium influx), particularly in the mitochondria, causing its swelling and deposition of phospholipid-rich amorphous densities.

4. Reduced protein synthesis: Dispersed ribosomes As a result of continued hypoxia, membranes of endoplasmic reticulum and Golgi apparatus swell up. Ribosomes are detached from granular (rough) endoplasmic reticulum and polysomes are degraded to monosomes, thus dispersing ribosomes in the cytoplasm and inactivating their function. Similar reduced protein synthesis occurs in Golgi apparatus.

Ultrastructural evidence of reversible cell membrane damage is seen in the form of loss of microvilli, intramembranous particles and focal projections of the cytoplasm (blebs). *Myelin figures* may be seen lying in the cytoplasm or present outside the cell; these are derived from membranes (plasma or organellar) enclosing water and dissociated lipoproteins between the lamellae of injured membranes.

Up to this point, withdrawal of acute stress that resulted in reversible cell injury can restore the cell to normal state.

IRREVERSIBLE CELL INJURY Persistence of ischaemia or hypoxia results in irreversible damage to the structure and function of the cell (cell death). The stage at which this *point of no return or irreversibility* is reached from reversible cell injury is unclear but the sequence of events is a continuation of reversibly injured cell. Two essential phenomena always distinguish irreversible from reversible cell injury (**Fig. 2.2**):

- ◆ Inability of the cell to reverse *mitochondrial dysfunction* on reperfusion or reoxygenation.
- ◆ *Disturbance in cell membrane function* in general, and in plasma membrane in particular.

In addition, there is further reduction in ATP, continued depletion of proteins, reduced intracellular pH, and leakage of lysosomal enzymes into the plasma. These biochemical changes have effects on the ultrastructural components of the cell (**Fig. 2.3, B**):

1. Calcium influx: Mitochondrial damage As a result of continued hypoxia, a large cytosolic influx of calcium ions occurs, especially after reperfusion of irreversibly injured cell. Excess intracellular calcium collects in the mitochondria disabling its function. Morphological changes are in the form of vacuoles in the mitochondria and deposits of amorphous calcium salts in the mitochondrial matrix.

2. Activated phospholipases: Membrane damage Damage to membrane function in general, and plasma membrane in particular, is the most important event in irreversible cell injury. Increased cytosolic influx of calcium in the cell activates endogenous *phospholipases*. These, in turn, degrade membrane phospholipids progressively which are the main constituent of the lipid bilayer membrane. Besides, there is also decreased replacement-synthesis of membrane phospholipids due to reduced ATP. Other lytic enzyme which is activated is *ATPase* which causes further depletion of ATP.

3. Intracellular proteases: Cytoskeletal damage The normal cytoskeleton of the cell (microfilaments, microtubules and intermediate filaments) which anchors the cell membrane is damaged due to degradation by activated intracellular proteases or by physical effect of cell swelling producing irreversible cell membrane injury.

4. Activated endonucleases: Nuclear damage DNA or nucleoproteins are damaged by the activated lysosomal enzymes such as proteases and endonucleases. Irreversible damage to the nucleus can be in three forms:

- i) *Pyknosis*: Condensation and clumping of nucleus which becomes dark basophilic.
- ii) *Karyorrhexis*: Nuclear fragmentation in to small bits dispersed in the cytoplasm.
- iii) *Karyolysis*: Dissolution of the nucleus.

Damaged DNA activates proapoptotic proteins leading the cell to death.

5. Lysosomal hydrolytic enzymes: Lysosomal damage, cell death and phagocytosis The lysosomal membranes are damaged and result in escape of lysosomal hydrolytic enzymes. These enzymes are activated due to lack of oxygen in the cell and acidic pH. These hydrolytic enzymes: (e.g. hydrolase, RNAase, DNAase, protease, glycosidase, phosphatase, lipase, amylase, cathepsin etc) on activation bring about enzymatic digestion of cellular components and hence cell death. The dead cell is eventually replaced by masses of phospholipids called *myelin figures* which are either phagocytosed by macrophages or there may be formation of calcium soaps.

Liberated enzymes just mentioned leak across the abnormally permeable cell membrane into the serum, the estimation of which may be used as clinical parameters of cell death. For example, in myocardial infarction, estimation of elevated serum glutamic oxaloacetic transaminase (SGOT), lactic dehydrogenase (LDH), isoenzyme of creatine kinase (CK-MB), and cardiac troponins (cTn) are useful guides for death of heart muscle. Some of the common enzyme markers for different forms of cell death are given in **Table 2.1**.

While cell damage from oxygen deprivation by above mechanisms develops slowly, taking several minutes to hours, the cell injury may be accentuated after restoration of blood supply and subsequent events termed *ischaemic-reperfusion injury and liberation of toxic free radicals (or reactive oxygen species)*, discussed below.

Table 2.1 Common enzyme markers of cell death.

| ENZYME | DISEASE |
|--|--|
| 1. <i>Aspartate aminotransferase (AST, SGOT)</i> | Diffuse liver cell necrosis e.g. viral hepatitis, alcoholic liver disease Acute myocardial infarction |
| 2. <i>Alanine aminotransferase (ALT, SGPT)</i> | More specific for diffuse liver cell damage than AST e.g. viral hepatitis |
| 3. <i>Creatine kinase-MB (CK-MB)</i> | Acute myocardial infarction, myocarditis Skeletal muscle injury |
| 4. <i>Lipase</i> | More specific for acute pancreatitis |
| 5. <i>Amylase</i> | Acute pancreatitis Sialadenitis |
| 6. <i>Lactic dehydrogenase (LDH)</i> | Acute myocardial infarction Myocarditis Skeletal muscle injury |
| 7. <i>Cardiac troponin (CTn)</i> | Specific for acute myocardial infarction |

Ischaemia-Reperfusion Injury and Free Radical-Mediated Cell Injury

Depending upon the duration of ischaemia/hypoxia, restoration of blood flow may result in the following 3 different consequences:

1. From ischaemia to reversible injury *When the period of ischaemia is of short duration, reperfusion with resupply of oxygen restores the structural and functional state of the injured cell i.e. reversible cell injury.*

2. From ischaemia to irreversible injury *Another extreme is when much longer period of ischaemia has resulted in irreversible cell injury during ischaemia itself i.e. when so much time has elapsed that neither blood flow restoration is helpful nor reperfusion injury can develop. Cell death in such cases is not attributed to formation of activated oxygen species. But instead, on reperfusion there is further marked intracellular excess of sodium and calcium ions due to persistent cell membrane damage.*

3. From ischaemia to reperfusion injury *When ischaemia is for somewhat longer duration, then restoration of blood supply to injured but viable cells (i.e. reperfusion), rather than restoring structure and function of the cell, paradoxically deteriorates the already injured cell and leads it to cell death. This is termed ischaemia-reperfusion injury. The examples*

of such forms of cell injury are irreversible cell injury in myocardial and cerebral ischaemia.

Ischaemia-reperfusion injury occurs due to excessive accumulation of free radicals or reactive oxygen species. The mechanism of reperfusion injury by free radicals is complex but following three aspects are involved:

1. Calcium overload.
2. Excessive generation of free radicals (superoxide, H_2O_2 , hydroxyl radical, pernitrite).
3. Subsequent inflammatory reaction.

These are discussed below:

1. CALCIUM OVERLOAD Upon restoration of blood supply, the ischaemic cell is further bathed by the blood fluid that has more calcium ions at a time when the ATP stores of the cell are low. This results in further calcium overload on the already injured cells, triggering lipid peroxidation of the membrane causing further membrane damage.

2. EXCESSIVE GENERATION OF FREE RADICALS Although oxygen is the lifeline of all cells and tissues, its molecular forms as reactive oxygen radicals or reactive oxygen species can be most devastating for the cells. Free radical-mediated cell injury has been extensively studied and a brief account is given below.

Oxygen free radical generation Normally, reduction-oxidation (redox) reaction in the metabolism of the cell involves generation of ATP by oxidative process in which biradical oxygen (O_2) combines with hydrogen atom (H), and in the process, water (H_2O) is formed. This normal reaction of O_2 to H_2O involves 'four electron donation' in four steps involving transfer of one electron at each step. Free radicals are intermediate chemical species having a single unpaired electron in its outer orbit. These are generated within mitochondrial inner membrane where cytochrome oxidase catalyses the O_2 to H_2O reaction. Three intermediate molecules of partially reduced species of oxygen are generated depending upon the number of electrons transferred (Fig. 2.4):

- i) Superoxide oxygen (O_2^-): one electron
- ii) Hydrogen peroxide (H_2O_2): two electrons
- iii) Hydroxyl radical (OH^-): three electrons

These are generated from enzymatic and non-enzymatic reaction as under:

i) *Superoxide (O_2^-):* Superoxide anion O_2^- may be generated by direct auto-oxidation of O_2 during mitochondrial electron transport reaction. Alternatively, O_2^- is produced enzymatically by xanthine oxidase and cytochrome P_{450} in the mitochondria or cytosol.

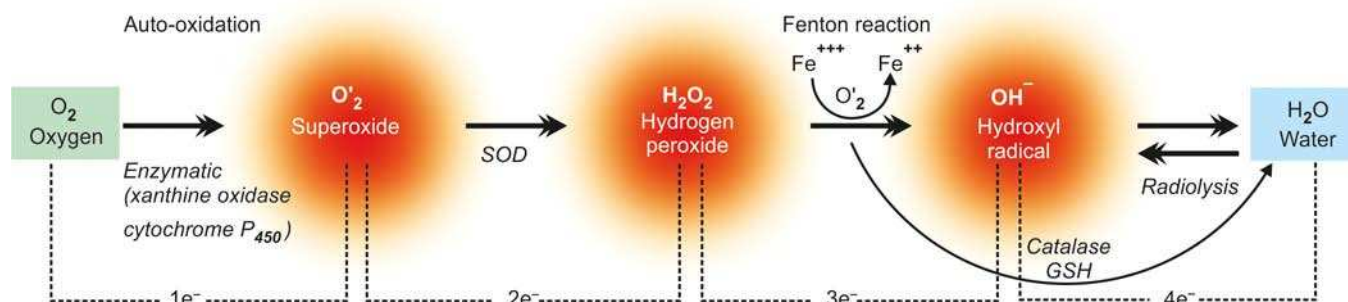

Figure 2.4 Mechanisms of generation of free radicals by four electron step reduction of oxygen. (SOD = superoxide dismutase; GSH = glutathione peroxidase).

ii) *Hydrogen peroxide (H_2O_2)*: O_2^- so formed as above is catabolised to produce H_2O_2 by superoxide dismutase (SOD). H_2O_2 is reduced to water enzymatically by catalase (in the peroxisomes) and glutathione peroxidase, GSH (both in the cytosol and mitochondria).

iii) *Hydroxyl radical (OH^\cdot)*: OH^\cdot radical is formed by 2 ways in biologic processes—by radiolysis of water and by reaction of H_2O_2 with ferrous (Fe^{2+}) ions; the latter process is termed as Fenton reaction. Fenton reaction involves reduction of normal intracellular ferric (Fe^{3+}) to ferrous (Fe^{2+}) form, a reaction facilitated by O_2^- .

Other free radicals In addition to superoxide, H_2O_2 and hydroxyl radicals generated during conversion of O_2 to H_2O reaction, a few other free radicals active in the body are as follows:

i) *Nitric oxide (NO) and peroxynitrite (ONOO)*: NO is a chemical mediator formed by various body cells (endothelial cells, neurons, macrophages etc), and is also a free radical. NO can combine with superoxide and forms ONOO which is a highly reactive free radical.

ii) *Halide reagent* (chlorine or chloride) released in the leucocytes reacts with superoxide and forms *hypochlorous acid (HOCl)* which is a cytotoxic free radical.

iii) *Exogenous sources* of free radicals include some environmental agents such as tobacco and industrial pollutants.

Cytotoxicity of free radicals Free radicals are formed in physiologic as well as pathologic processes. Basically, oxygen radicals are unstable and are destroyed spontaneously. The rate of spontaneous destruction is determined by catalytic action of certain enzymes such as superoxide dismutase (SOD), catalase and glutathione peroxidase (GSH). The net effect of free radical injury in physiologic and disease states, therefore, depends upon the rate of their formation and rate of their elimination.

However, if not degraded, then free radicals are highly destructive to the cell since they have electron-free residue and thus bind to all molecules of the cell; this is termed *oxidative stress*. Out of various free radicals, hydroxyl radical is the most reactive species. Free radicals may produce membrane damage by the following mechanisms (Fig. 2.5):

i) *Lipid peroxidation* Polyunsaturated fatty acids (PUFA) of membrane are attacked repeatedly and severely by oxygen-derived free radicals to yield highly destructive PUFA radicals—lipid hydroperoxy radicals and lipid hypoperoxides. This reaction is termed lipid peroxidation. The lipid peroxides are decomposed by transition metals such as iron. Lipid peroxidation is propagated to other sites causing widespread membrane damage and destruction of organelles.

ii) *Oxidation of proteins* Oxygen-derived free radicals cause cell injury by oxidation of protein macromolecules of the cells, cross-linkages of labile amino acids as well as by fragmentation of polypeptides directly. The end-result is degradation of cytosolic neutral proteases and cell destruction.

iii) *DNA damage* Free radicals cause breaks in the single strands of the nuclear and mitochondrial DNA. This results in cell injury; it may also cause malignant transformation of cells.

iv) *Cytoskeletal damage* Reactive oxygen species are also known to interact with cytoskeletal elements and interfere in mitochondrial aerobic phosphorylation and thus cause ATP depletion.

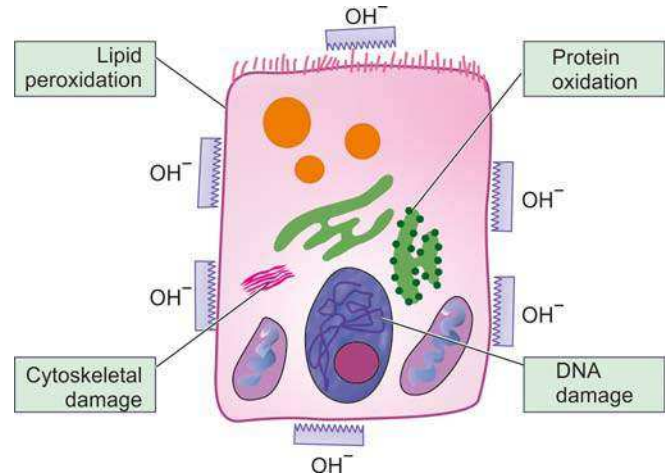

Figure 2.5 Mechanism of cell death by hydroxyl radical, the most reactive oxygen species.

Conditions with free radical injury Currently, oxygen-derived free radicals have been known to play an important role in many forms of cell injury:

- i) Ischaemic reperfusion injury
- ii) Ionising radiation by causing radiolysis of water
- iii) Chemical toxicity
- iv) Chemical carcinogenesis
- v) Hyperoxia (toxicity due to oxygen therapy)
- vi) Cellular ageing
- vii) Killing of microbial agents
- viii) Inflammatory damage
- ix) Destruction of tumour cells
- x) Atherosclerosis.

Antioxidants Antioxidants are endogenous or exogenous substances which inactivate the free radicals. These substances include the following:

- i) Vitamins E, A and C (ascorbic acid)
- ii) Sulfhydryl-containing compounds e.g. cysteine and glutathione.
- iii) Serum proteins e.g. ceruloplasmin and transferrin.

3. SUBSEQUENT INFLAMMATORY REACTION Ischaemia-reperfusion event is followed by inflammatory reaction. Incoming activated neutrophils utilise oxygen quickly (*oxygen burst*) and release large excess of oxygen free radicals. Ischaemia is also associated with accumulation of precursors of ATP, namely ADP and pyruvate, which further build-up generation of free radicals.

Stress Proteins in Cell Injury

When cells are exposed to stress of any type, a protective response by the cell is by release of proteins that move molecules within the cell cytoplasm; these are called stress protein. There are 2 types of stress-related proteins: *heat shock proteins (HSP)* and *ubiquitin* (so named due to its universal presence in the cells of the body).

HSPs These are a variety of intracellular carrier proteins present in most cells of the body, especially in renal tubular epithelial cells. They normally perform the role of *molecular chaperones* (house-keeping) i.e. they direct and guide metabolic molecules to the sites of metabolic activity e.g. protein folding,

disaggregation of protein-protein complexes and transport of proteins into various intracellular organelles (*protein kinesis*). However, in response to stresses of various types (e.g. toxins, drugs, poisons, ischaemia), their level goes up, both inside the cell and also they leak out into the plasma, and hence the name stress proteins.

In experimental studies HSPs have been shown to limit tissue necrosis in ischaemic reperfusion injury in myocardial infarcts. In addition, they have also been shown to have a central role in protein aggregation in amyloidosis.

Ubiquitin This is another related stress protein which has ubiquitous presence in human body cells. Like HSPs, ubiquitin too directs intracellular molecules for either degradation or for synthesis. Ubiquitin has been found to be involved in a variety of human degenerative diseases, especially in the nervous system in ageing e.g. activation of genes for protein synthesis in neurodegenerative diseases such as in Alzheimer's disease, Creutzfeldt-Jakob disease, Parkinson's disease.

PATHOGENESIS OF CHEMICAL INJURY

Chemicals induce cell injury by one of the two mechanisms: by direct cytotoxicity, or by conversion of chemical into reactive metabolites.

DIRECT CYTOTOXIC EFFECTS Some chemicals combine with components of the cell and produce direct cytotoxicity without requiring metabolic activation. The cytotoxic damage is usually greatest to cells which are involved in the metabolism of such chemicals e.g. in mercuric chloride poisoning, the greatest damage occurs to cells of the alimentary tract where it is absorbed and the kidney where it is excreted. Cyanide kills the cell by poisoning mitochondrial cytochrome oxidase thus blocking oxidative phosphorylation.

Other examples of directly cytotoxic chemicals include chemotherapeutic agents used in treatment of cancer, toxic heavy metals such as mercury, lead and iron.

CONVERSION TO REACTIVE TOXIC METABOLITES This mechanism involves metabolic activation to yield ultimate toxin that interacts with the target cells. The target cells in this group of chemicals may not be the same cell that metabolised the toxin. Example of cell injury by conversion of reactive metabolites is toxic liver necrosis caused by carbon tetrachloride (CCl_4), acetaminophen (commonly used analgesic and antipyretic) and bromobenzene. Cell injury by CCl_4 is classic example of an industrial toxin (earlier used in dry-cleaning industry) that produces cell injury by conversion to a highly toxic free radical, CCl_3 , in the body's drug-metabolising P450 enzyme system in the liver cells. Thus, it produces profound liver cell injury by free radical generation. Other mechanism of cell injury includes direct toxic effect on cell membrane and nucleus.

PATHOGENESIS OF PHYSICAL INJURY

Injuries caused by mechanical force are of medicolegal significance. But they may lead to a state of shock. Injuries by changes in atmospheric pressure (e.g. decompression sickness) are detailed in Chapter 4. Radiation injury to human by accidental or therapeutic exposure is of importance in treatment of persons with malignant tumours as well as may have carcinogenic influences (Chapter 7).

Killing of cells by *ionising radiation* is the result of direct formation of hydroxyl radicals from radiolysis of water

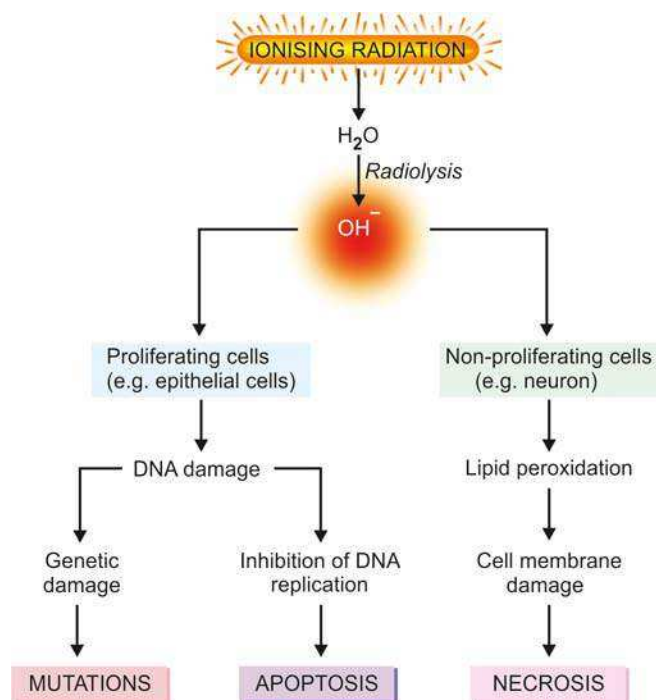

Figure 2.6 Mechanisms of cell injury by ionising radiation.

(Fig. 2.6). These hydroxyl radicals damage the cell membrane as well as may interact with DNA of the target cell. In proliferating cells, there is inhibition of DNA replication and eventual cell death by apoptosis (e.g. epithelial cells). In non-proliferating cells, there is no effect of inhibition of DNA synthesis and in these cells there is cell membrane damage followed by cell death by necrosis (e.g. neurons).



GIST BOX 2.2

Pathogenesis of Cell Injury

- ▣ Irrespective of the type of cell injury, common underlying mechanism involves mitochondrial damage and cell membrane damage.
- ▣ Hypoxic-ischaemic cell injury is the prototype. It may be reversible or irreversible.
- ▣ Reversible cell injury occurs due to decreased cellular ATP causing initially impaired aerobic respiration, followed by anaerobic glycolytic oxidation. Other changes are intracellular lactic acidosis, damage to membrane pumps (Na^+ - K^+ , and Ca^{++}), and dispersal of ribosomes.
- ▣ Irreversible cell injury is due to continuation of earlier changes and includes further calcium influx in the mitochondria, and further damage to membranes, cytoskeleton and nucleus.
- ▣ Lysosomal damage causes release of hydrolytic enzymes which can be estimated in the blood as indicators of cell death e.g. SGOT, SGPT, LDH, CK-MB, cardiac troponins etc.
- ▣ Ischaemia-reperfusion injury is due to release of reactive oxygen species or free radicals. These include OH^- as the most potent radical; others are O_2^- and H_2O_2 .
- ▣ Free radical injury occurs when their generation exceeds their elimination and is implicated in mechanism of cell injury from various etiologies.
- ▣ Stress proteins (heat shock proteins and ubiquitin) are released as a form of protective response to environmental stresses.

MORPHOLOGY OF REVERSIBLE CELL INJURY

After having discussed the molecular and biochemical mechanisms of various forms of cell injury, we now turn to morphologic changes of reversible and irreversible cell injury. Morphologic terms used in cell injury of varying intensity and from different mechanisms are given in **Table 2.2** and are discussed below.

In older literature, the term degeneration was commonly used to denote morphology of reversible cell injury. However, since this term does not provide any information on the nature of underlying changes, currently the term *retrogressive changes* or simply reversible cell injury are applied to non-lethal cell injury.

Common examples of morphologic forms of reversible cell injury are as under:

1. Hydropic change
2. Hyaline change
3. Mucoïd change
4. Fatty change (discussed under intracellular accumulations)

HYDROPIc CHANGE

Hydropic change means accumulation of water within the cytoplasm of the cell. Other synonyms used are *cloudy swelling* (for gross appearance of the affected organ) and *vacuolar degeneration* (due to cytoplasmic vacuolation). Hydropic swelling is an entirely reversible change upon removal of the injurious agent.

ETIOLOGY This is the commonest and earliest form of cell injury from almost all causes. The common causes include acute and subacute cell injury from various etiologic agents such as bacterial toxins, chemicals, poisons, burns, high fever, intravenous administration of hypertonic glucose or saline etc.

PATHOGENESIS Cloudy swelling results from impaired regulation of sodium and potassium at the level of cell membrane. This results in intracellular accumulation of sodium and escape of potassium. This, in turn, is accompanied with rapid flow of water into the cell to maintain iso-osmotic

Table 2.2 Classification of morphologic forms of cell injury.

| MECHANISM OF CELL INJURY | NOMENCLATURE |
|-------------------------------------|--|
| 1. <i>Reversible cell injury</i> | Retrogressive changes (older term: degenerations) |
| 2. <i>Irreversible cell injury</i> | Cell death—necrosis |
| 3. <i>Programmed cell death</i> | Apoptosis |
| 4. <i>Deranged cell metabolism</i> | Intracellular accumulation of lipid, protein, carbohydrate |
| 5. <i>After-effects of necrosis</i> | Gangrene, pathologic calcification |

conditions and hence cellular swelling occurs. In addition, influx of calcium too occurs.

MORPHOLOGIC FEATURES *Grossly*, the affected organ such as kidney, liver, pancreas, or heart muscle is enlarged due to swelling. The cut surface bulges outwards and is slightly opaque.

Microscopically, the features of hydropic swelling of kidney are as under (**Fig. 2.7**):

- i) The tubular epithelial cells are swollen and their cytoplasm contains small clear vacuoles and hence the term vacuolar degeneration. These vacuoles represent distended cisternae of the endoplasmic reticulum.
- ii) Small cytoplasmic blebs may be seen.
- iii) The nucleus may appear pale.
- iv) The microvasculature of the interstitium is compressed due to swollen tubular cells.

HYALINE CHANGE

The word 'hyaline' or 'hyalin' means glassy (*hyalos* = glass). Hyalinisation is a common descriptive histologic term for glassy, homogeneous, eosinophilic appearance of proteinaceous material in haematoxylin and eosin-stained sections and does not refer to any specific substance. Though fibrin and amyloid have hyaline appearance, they have distinctive features and staining reactions and can be distinguished from non-specific hyaline material. Hyaline change is seen in heterogeneous pathologic conditions and may be intracellular or extracellular.

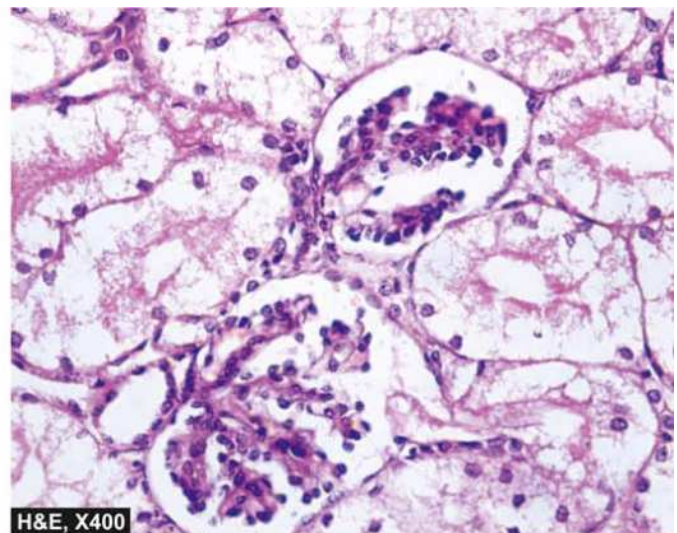
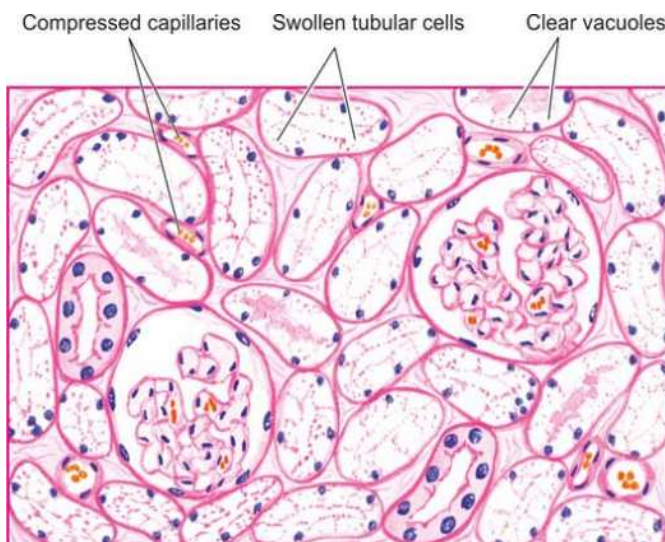

Figure 2.7 Hydropic change kidney. The tubular epithelial cells are distended with cytoplasmic vacuoles while the interstitial vasculature is compressed. The nuclei of affected tubules are pale.

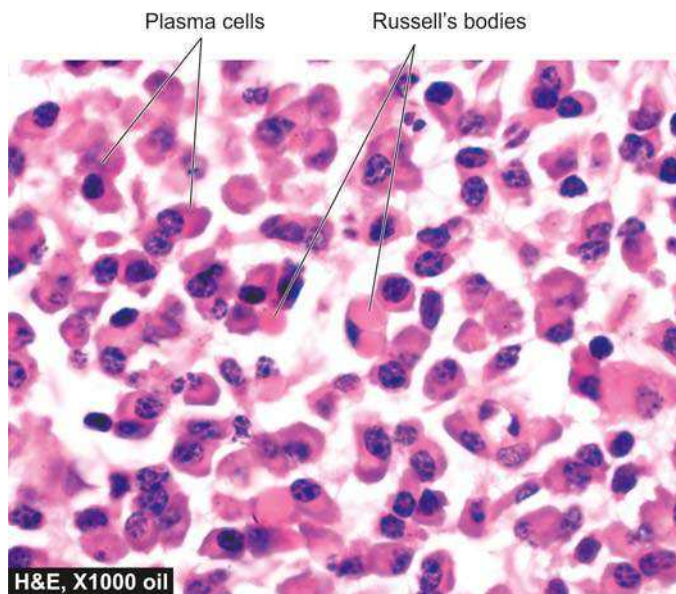

Figure 2.8 Intracellular hyaline as Russell's bodies in the plasma cells. The cytoplasm shows pink homogeneous globular material due to accumulated immunoglobulins.

INTRACELLULAR HYALINE Intracellular hyaline is mainly seen in epithelial cells. A few examples are as follows:

1. *Hyaline droplets* in the proximal tubular epithelial cells due to excessive reabsorption of plasma proteins in proteinuria.
2. *Hyaline degeneration* of rectus abdominalis muscle called Zenker's degeneration, occurring in typhoid fever. The muscle loses its fibrillar staining and becomes glassy and hyaline.
3. *Mallory's hyaline* represents aggregates of intermediate filaments in the hepatocytes in alcoholic liver cell injury.
4. Nuclear or cytoplasmic *hyaline inclusions* seen in some viral infections.
5. *Russell's bodies* representing excessive immunoglobulins in the rough endoplasmic reticulum of the plasma cells (**Fig. 2.8**).

EXTRACELLULAR HYALINE Extracellular hyaline commonly termed hyalinisation is seen in connective tissues. A few examples of extracellular hyaline change are as under:

1. Hyaline degeneration in *leiomyomas* of the uterus (**Fig. 2.9**).
2. Hyalinised *old scar* of fibrocollagenous tissues.
3. *Hyaline arteriosclerosis* in renal vessels in hypertension and diabetes mellitus.
4. Hyalinised glomeruli in *chronic glomerulonephritis*.
5. *Corpora amylacea* seen as rounded masses of concentric hyaline laminae in the enlarged prostate in the elderly, in the brain and in the spinal cord in old age, and in old infarcts of the lung.

MUCOID CHANGE

Mucoid means mucus-like. Mucus is the secretory product of mucous glands and is a combination of proteins complexed with mucopolysaccharides. *Mucin*, a glycoprotein, is its chief constituent. Mucin is normally produced by epithelial cells of mucous membranes and mucous glands, as well as by some connective tissues such as ground substance in the umbilical cord. By convention, connective tissue mucin is termed myxoid. Both epithelial and connective tissue mucin are

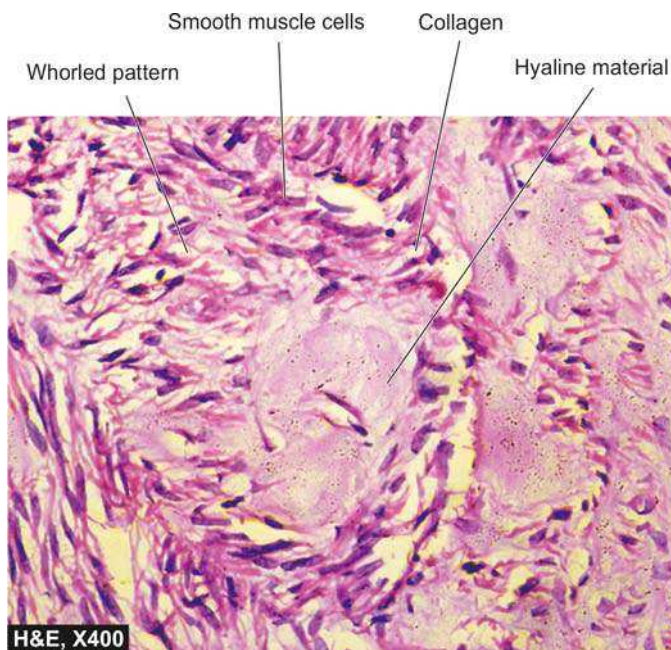

Figure 2.9 Extracellular hyaline deposit in leiomyoma uterus. The centres of whorls of smooth muscle and connective tissue show pink homogeneous hyaline material (connective tissue hyaline).

stained by alcian blue. However, epithelial mucin stains positively with periodic acid-Schiff (PAS), while connective tissue mucin is PAS negative but is, instead, stained positively with colloidal iron.

EPITHELIAL MUCIN Following are some examples of functional excess of epithelial mucin:

1. Catarrhal inflammation of mucous membrane (e.g. of respiratory tract, alimentary tract, uterus).
2. Obstruction of duct leading to mucocele in the oral cavity and gallbladder.
3. Cystic fibrosis of the pancreas.
4. Mucin-secreting tumours (e.g. of ovary, stomach, large bowel etc) (**Fig. 2.10**).

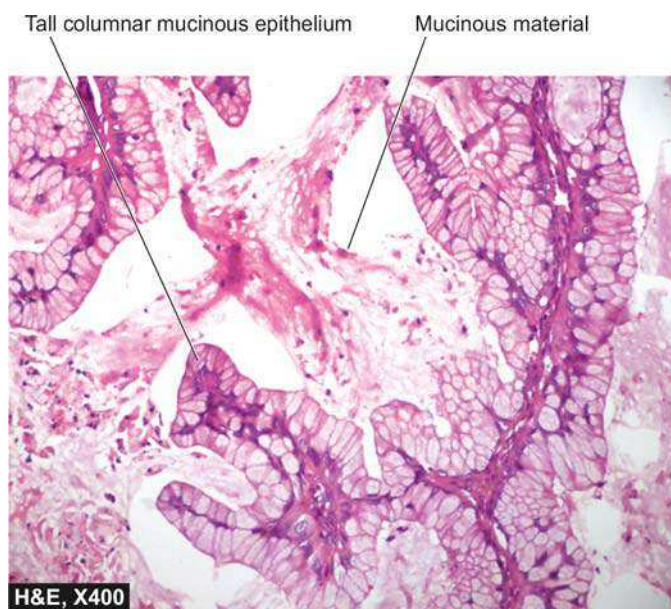

Figure 2.10 Epithelial mucin. Mucinous cystadenoma of the ovary showing intracytoplasmic mucinous material in the epithelial cells lining the cyst.

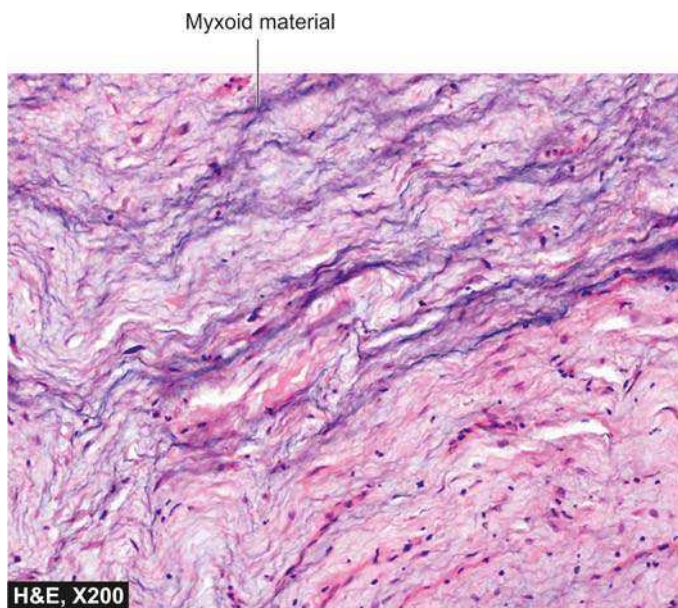

Figure 2.11 Connective tissue mucin (myxoid change) in neurofibroma.

CONNECTIVE TISSUE MUCIN A few examples of disturbances of connective tissue mucin or myxoid change are as under:

1. Mucoïd or myxoid change in some tumours e.g. myxomas, neurofibromas, fibroadenoma, soft tissue sarcomas etc (**Fig. 2.11**).
2. Dissecting aneurysm of the aorta due to Erdheim's medial degeneration and Marfan's syndrome.
3. Myxomatous change in the dermis in myxoedema.
4. Myxoid change in the synovium in ganglion on the wrist.



GIST BOX 2.3

Morphology of Reversibility Cell Injury

- ▣ Degenerations or reversible cell injury depict light microscopic changes occurring at ultrastructural level.
- ▣ Hydropic swelling is the earliest form of cell injury from various etiologies and its main features are cellular swelling due to cytoplasmic vacuoles.
- ▣ Hyaline change is intra- and extracellular deposition of pink, proteinaceous material.
- ▣ Mucoïd change is deposition of mucinous material in epithelial and connective tissues in excessive amounts.

INTRACELLULAR ACCUMULATIONS

Intracellular accumulation of substances in abnormal amounts can occur within the cytoplasm (especially lysosomes) or nucleus of the cell. This phenomenon was previously referred to as *infiltration*, meaning thereby that something unusual has infiltrated the cell from outside which is not always the case. Intracellular accumulation of the substance in mild degree causes reversible cell injury while more severe damage results in irreversible cell injury.

Abnormal intracellular accumulations can be divided into 3 groups:

- i) *Accumulation of constituents of normal cell metabolism produced in excess* e.g. accumulations of lipids (fatty change, cholesterol deposits), proteins and carbohydrates.

- ii) *Accumulation of abnormal substances* produced as a result of abnormal metabolism due to lack of some enzymes e.g. storage diseases or inborn errors of metabolism. These are discussed in Chapter 9.

- iii) *Accumulation of pigments* e.g. endogenous pigments under special circumstances, and exogenous pigments due to lack of enzymatic mechanisms to degrade the substances or transport them to other sites.

These pathologic states are discussed below.

FATTY CHANGE (STEATOSIS)

Fatty change, steatosis or fatty metamorphosis is the intracellular accumulation of neutral fat within parenchymal cells. It includes the older, now abandoned, terms of *fatty degeneration* and *fatty infiltration* because fatty change neither necessarily involves degeneration nor an infiltration. The deposit is in the cytosol and represents an absolute increase in the intracellular lipids. Fatty change is particularly common in the liver but may occur in other non-fatty tissues as well e.g. in the heart, skeletal muscle, kidneys (lipoid nephrosis or minimum change disease) and other organs.

Fatty Liver

Liver is the commonest site for accumulation of fat because it plays central role in fat metabolism. Depending upon the cause and amount of accumulation, fatty change may be mild and reversible, or severe producing irreversible cell injury and cell death.

ETIOLOGY Fatty change in the liver may result from one of the two types of causes:

1. Conditions with excess fat These are conditions in which the capacity of the liver to metabolise fat is exceeded e.g.

- i) Obesity
- ii) Diabetes mellitus
- iii) Congenital hyperlipidaemia

2. Liver cell damage These are conditions in which fat cannot be metabolised due to liver cell injury e.g.

- i) Alcoholic liver disease (most common)
- ii) Starvation
- iii) Protein calorie malnutrition
- iv) Chronic illnesses (e.g. tuberculosis)
- v) Acute fatty liver in late pregnancy
- vi) Hypoxia (e.g. anaemia, cardiac failure)
- vii) Hepatotoxins (e.g. carbon tetrachloride, chloroform, ether, aflatoxins and other poisons)
- viii) Drug-induced liver cell injury (e.g. administration of methotrexate, steroids, CCl_4 , halothane anaesthetic, tetracycline etc)
- ix) Reye's syndrome

PATHOGENESIS Mechanism of fatty liver depends upon the stage at which the etiologic agent acts in the normal fat transport and metabolism. Hence, pathogenesis of fatty liver is best understood in the light of normal fat metabolism in the liver (**Fig. 2.12**).

Lipids as free fatty acids enter the liver cell from either of the following 2 sources:

- ◆ *From diet* as chylomicrons (containing triglycerides and phospholipids) and as free fatty acids.
- ◆ *From adipose tissue* as free fatty acids.

Normally, besides above two sources, a small part of fatty acids is also synthesised from acetate in the liver cells. Most of free fatty acid is esterified to triglycerides by the action of α -glycerophosphate and only a small part is changed into cholesterol, phospholipids and ketone bodies. While cholesterol, phospholipids and ketones are used in the body, intracellular triglycerides are converted into lipoproteins, which require 'lipid acceptor protein'. Lipoproteins are released from the liver cells into circulation as plasma lipoproteins (LDL, VLDL).

In fatty liver, intracellular accumulation of triglycerides occurs due to defect at one or more of the following 6 steps in the normal fat metabolism shown in **Fig. 2.12**:

1. Increased entry of free fatty acids into the liver.
2. Increased synthesis of fatty acids by the liver.
3. Decreased conversion of fatty acids into ketone bodies resulting in increased esterification of fatty acids to triglycerides.
4. Increased α -glycerophosphate causing increased esterification of fatty acids to triglycerides.
5. Decreased synthesis of 'lipid acceptor protein' resulting in decreased formation of lipoprotein from triglycerides.
6. Block in the excretion of lipoprotein from the liver into plasma.

In most cases of fatty liver, one of the above mechanisms is operating. But liver cell injury from chronic alcoholism is multifactorial as follows:

- i) Increased lipolysis
- ii) Increased free fatty acid synthesis
- iii) Decreased triglyceride utilisation
- iv) Decreased fatty acid oxidation to ketone bodies
- v) Block in lipoprotein excretion

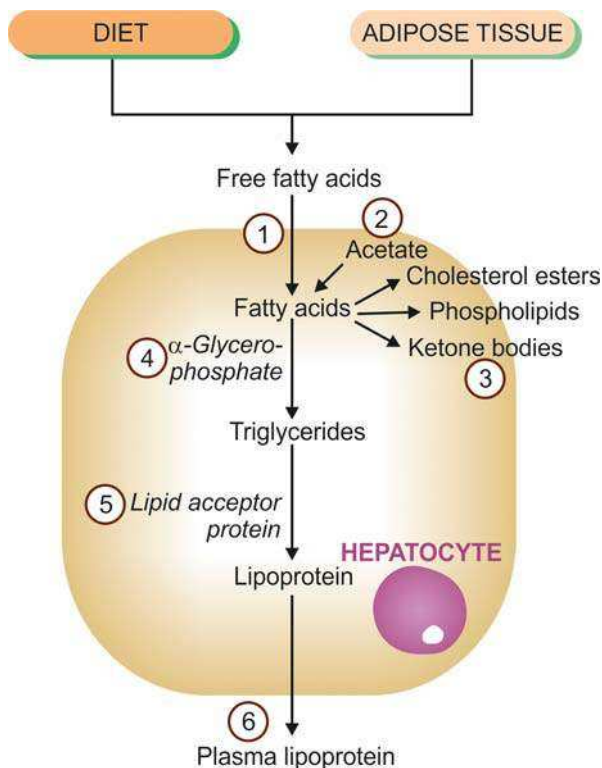

Figure 2.12 Lipid metabolism in the pathogenesis of fatty liver. Defects in any of the six numbered steps (corresponding to the description in the text) can produce fatty liver by different etiologic agents.



Figure 2.13 Fatty liver. Sectioned slice of the liver shows pale yellow parenchyma with rounded borders.

Even a severe form of fatty liver may be reversible if the liver is given time to regenerate and progressive fibrosis has not developed. For example, intermittent drinking is less harmful because the liver cells get time to recover; similarly a chronic alcoholic who becomes teetotaler the enlarged fatty liver may return to normal if fibrosis has not developed. This subject is discussed in detail in Chapter 19.

MORPHOLOGIC FEATURES *Grossly*, the liver in fatty change is enlarged with a tense, glistening capsule and rounded margins. The cut surface bulges slightly and is pale-yellow to yellow and is greasy to touch (**Fig. 2.13**).

Microscopically, characteristic feature is the presence of numerous lipid vacuoles in the cytoplasm of hepatocytes. Fat in H & E stained section prepared by paraffin-embedding technique appear as non-staining vacuoles because it is dissolved in organic solvents used (**Fig. 2.14**):

- i) The vacuoles are initially small and are present around the nucleus (*microvesicular*).
- ii) With progression of the process, the vacuoles become larger pushing the nucleus to the periphery of the cells (*macrovesicular*).
- iii) At times, the hepatocytes laden with large lipid vacuoles may rupture and lipid vacuoles coalesce to form fatty cysts.
- iv) Infrequently, *lipogranulomas* may appear as a reaction to extravasated fat and consist of collections of lymphocytes, macrophages, and some multinucleated giant cells.
- v) Fat can be demonstrated in fresh unfixed tissue by frozen section by *fat stains* e.g. Sudan dyes (Sudan III, IV, Sudan black) and oil red O. Alternatively, osmic acid which is a fixative as well as a stain can be used to demonstrate fat in the tissue.

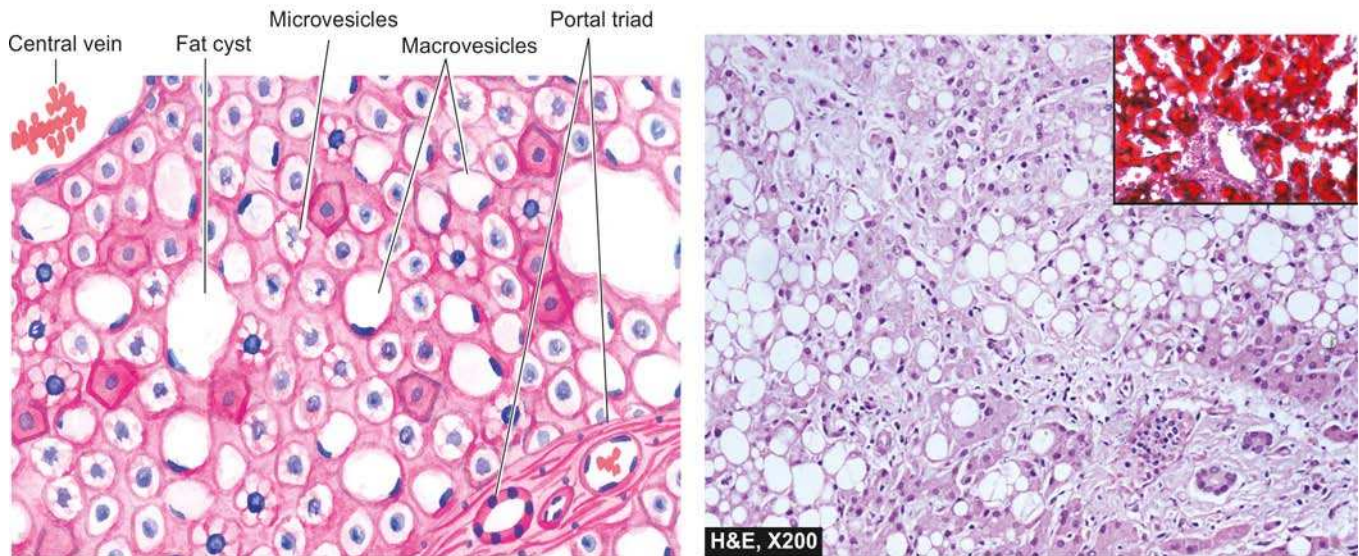

Figure 2.14 Fatty liver. Many of the hepatocytes are distended with large fat vacuoles pushing the nuclei to the periphery (macrovesicles), while others show multiple small vacuoles in the cytoplasm (microvesicles). Inset shows red colour in the cytoplasmic fat in the hepatocytes in Oil Red O stain in frozen section.

Cholesterol Deposits

Intracellular deposits of cholesterol and its esters in macrophages may occur when there is hypercholesterolaemia. This turns macrophages into foam cells. The examples are as follows:

1. *Fibrofatty plaques* of atherosclerosis (Chapter 14).
2. Clusters of foam cells in tumour-like masses called *xanthomas* and *xanthelasma*.

Stromal Fatty Infiltration

This form of lipid accumulation is quite different from parenchymal fatty change just described. Stromal fatty infiltration is the deposition of mature adipose cells in the stromal connective tissue in contrast to intracellular deposition of fat in the parenchymal cells in fatty change. The condition occurs most often in patients with obesity. The two commonly affected organs are the heart and the pancreas. Thus, heart can be the site for intramyocardial fatty change as well as epicardial (stromal) fatty infiltration. The presence of mature adipose cells in the stroma generally does not produce any dysfunction.

INTRACELLULAR ACCUMULATION OF PROTEINS

Pathologic accumulation of proteins in the cytoplasm of cells may occur in the following conditions:

1. In *proteinuria*, there is excessive renal tubular reabsorption of proteins by the proximal tubular epithelial cells which show pink hyaline droplets in their cytoplasm. The change is reversible; with control of proteinuria the protein droplets disappear.
2. The cytoplasm of actively functioning plasma cells shows pink hyaline inclusions called *Russell's bodies* representing synthesised immunoglobulins.
3. In *α 1-antitrypsin deficiency*, the cytoplasm of hepatocytes shows eosinophilic globular deposits of a mutant protein.
4. *Mallory's body* or alcoholic hyaline in the hepatocytes is intracellular accumulation of intermediate filaments of cytokeratin and appear as amorphous pink masses.

INTRACELLULAR ACCUMULATION OF GLYCOGEN

Conditions associated with excessive accumulation of intracellular glycogen are as under:

1. In *diabetes mellitus*, there is intracellular accumulation of glycogen in different tissues because normal cellular uptake of glucose is impaired. Glycogen deposits in diabetes mellitus are seen in epithelium of distal portion of proximal convoluted tubule and descending loop of Henle, in the hepatocytes, in beta cells of pancreatic islets, and in cardiac muscle cells. In routine H & E stained sections, deposits of glycogen produce clear vacuoles in the cytoplasm of the affected cells. Best's carmine and periodic acid-Schiff (PAS) staining may be employed to confirm the presence of glycogen in the cells.
2. In *glycogen storage diseases or glycogenosis*, there is defective metabolism of glycogen due to genetic disorders. These conditions along with other similar genetic disorders are discussed in Chapter 9.



GIST BOX 2.4

Intracellular Accumulations

- ☐ Intracellular accumulations may occur from normal constituents of cell metabolism (e.g. fats, proteins, carbohydrates), or accumulation of abnormal substances due to either absence of some metabolic enzymes or due to pigments.
- ☐ Fatty change is deposition of fat in the parenchymal cells or organs such as liver, kidneys, muscle, pancreas etc.
- ☐ Fatty liver is more common and occurs from various etiologies, most often from alcoholic liver disease; others are obesity, diabetes, starvation, pregnancy, drugs etc.
- ☐ Mechanism for fatty liver is due to excess of free fatty acids, either from diet or from adipose tissues, resulting in intracellular accumulation of triglycerides in the hepatocytes.
- ☐ Fatty liver is characterised by enlarged pale-yellow liver, having cytoplasmic vacuoles (microvesicles or macrovesicles) in the hepatocytes.

- ▣ Fat in the sections can be stained by fat stains e.g. Sudan black, Sudan II, IV, Oil Red O and osmic acid.
- ▣ Stromal fatty infiltration is extracellular accumulation of adipocytes.
- ▣ Intracellular accumulation of proteins may occur in tubular epithelial cells in diabetes, alcoholic hyaline in liver cells, Russells's bodies in the plasma cells.
- ▣ Intracellular glycogen accumulates in tubular cells in diabetes and in parenchymal cells in glycogen storage diseases.

PIGMENTS

Pigments are coloured substances present in most living beings including humans. There are 2 broad categories of pigments: endogenous and exogenous (Table 2.3).

A. ENDOGENOUS PIGMENTS

Endogenous pigments are either normal constituents of cells or accumulate under special circumstances e.g. melanin, alkaptonuria, haemoprotein-derived pigments, and lipofuscin.

Melanin

Melanin is the brown-black, non-haemoglobin-derived pigment normally present in the hair, skin, mucosa at some places, choroid of the eye, meninges and adrenal medulla. In skin, it is synthesised in the melanocytes and dendritic cells, both of which are present in the basal cells of the epidermis and is stored in the form of cytoplasmic granules in the phagocytic cells called the melanophores, present in the underlying dermis. Melanocytes possess the enzyme tyrosinase necessary for synthesis of melanin from tyrosine. However, sometimes tyrosinase is present but is not active and hence no melanin pigment is visible. In such cases, the presence of tyrosinase can be detected by incubation of tissue section in the solution of dihydroxy phenyl alanine (DOPA). If the enzyme is present, dark pigment is identified in pigment cells. This test is called as *DOPA reaction* and may be used for differentiating amelanotic melanoma from other anaplastic tumours.

Various disorders of melanin pigmentation cause generalised and localised hyperpigmentation and hypopigmentation:

i) Generalised hyperpigmentation:

- a) In *Addison's disease*, there is generalised hyperpigmentation of the skin, especially in areas exposed to light, and of buccal mucosa.
- b) *Chloasma* observed during pregnancy is the hyperpigmentation on the skin of face, nipples, and genitalia and occurs under the influence of oestrogen. A similar appearance may be observed in women taking oral contraceptives.
- c) In *chronic arsenical poisoning*, there is characteristic rain-drop pigmentation of the skin.

ii) Focal hyperpigmentation:

- a) *Câfe-au-lait spots* are pigmented patches seen in neurofibromatosis and Albright's syndrome.
- b) *Peutz-Jeghers syndrome* is characterised by focal peri-oral pigmentation.
- c) *Melanosis coli* is pigmentation of the mucosa of the colon.
- d) *Melanotic tumours*, both benign such as pigmented naevi (Fig. 2.15), and malignant such as melanoma, are associated with increased melanogenesis.
- e) *Lentigo* is a pre-malignant condition in which there is focal hyperpigmentation on the skin of hands, face, neck, and arms.
- f) *Dermatopathic lymphadenitis* is an example of deposition of melanin pigment in macrophages of the lymph nodes draining skin lesions.

iii) Generalised hypopigmentation *Albinism* is an extreme degree of generalised hypopigmentation in which tyrosinase enzyme is genetically defective and no melanin is formed in the melanocytes. Oculocutaneous albinos have no pigment in the skin and have blond hair, poor vision and severe photophobia. They are highly sensitive to sunlight. Chronic sun exposure may lead to precancerous lesions and squamous and basal cell cancers of the skin in such individuals.

iv) Localised hypopigmentation:

- a) *Leucoderma* is an autoimmune condition with localised loss of pigmentation of the skin.
- b) *Vitiligo* is also local hypopigmentation of the skin and is more common. It may have familial tendency.
- c) *Acquired focal hypopigmentation* can result from various causes such as leprosy, healing of wounds, DLE, radiation dermatitis etc.

Melanin-like Pigments

ALKAPTONURIA This is a rare autosomal recessive disorder in which there is deficiency of an oxidase enzyme required for break down of homogentisic acid; the latter then accumulates in the tissues and is excreted in the urine (homogentisic aciduria). The urine of patients of alkaptonuria, if allowed to stand for some hours in air, turns black due to oxidation of homogentisic acid. The pigment is melanin-like and is termed *ochronosis*, first described by Virchow. It is deposited both intracellularly and intercellularly, most often in the periarticular tissues such as cartilages, capsules of joints, ligaments and tendons.

DUBIN-JOHNSON SYNDROME Hepatocytes in patients of Dubin-Johnson syndrome, an autosomal recessive form of hereditary conjugated hyperbilirubinaemia, contain melanin-like pigment in the cytoplasm (page 586).

Table 2.3 Pigments of the body.

| | |
|------|------------------------------------|
| A. | ENDOGENOUS PIGMENTS |
| 1. | Melanin |
| 2. | Melanin-like pigment |
| a. | Alkaptonuria |
| b. | Dubin-Johnson syndrome |
| 3. | Haemoprotein-derived pigments |
| i) | Haemosiderin |
| ii) | Acid haematin (Haemozoin) |
| iii) | Bilirubin |
| iv) | Porphyryns |
| 4. | Lipofuscin (Wear and tear pigment) |
| B. | EXOGENOUS PIGMENTS |
| 1. | Inhaled pigments |
| 2. | Ingested pigments |
| 3. | Injected pigments (Tattooing) |

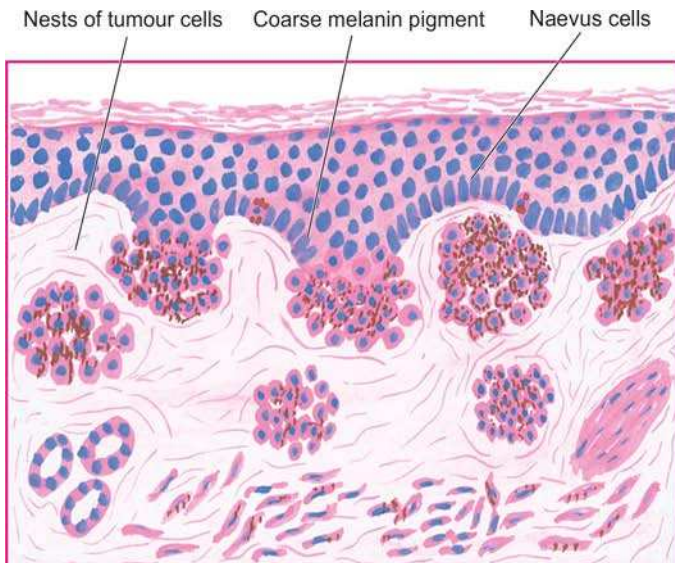
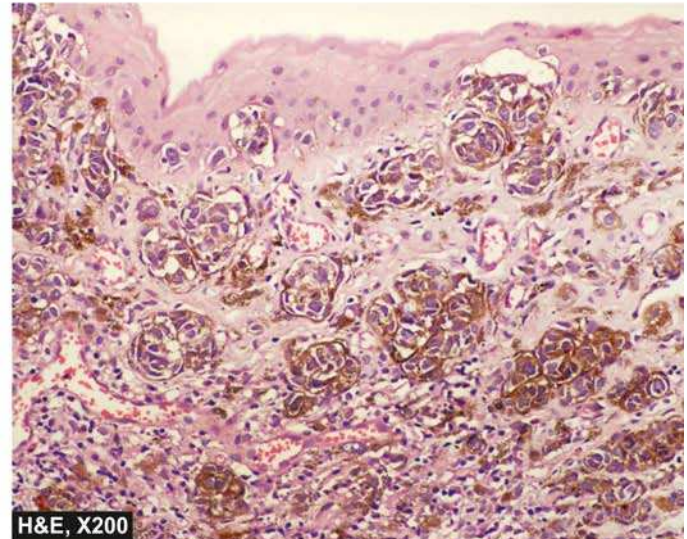

Figure 2.15 Compound naevus showing clusters of benign naevus cells in the dermis as well as in lower epidermis. These cells contain coarse, granular, brown-black melanin pigment.



Haemoprotein-derived Pigments

Haemoproteins are the most important endogenous pigments derived from haemoglobin, cytochromes and their break-down products. For an understanding of disorders of haemoproteins, it is essential to have knowledge of normal iron metabolism and its transport which is described in Chapter 10. In disordered iron metabolism and transport, haemoprotein-derived pigments accumulate in the body. These pigments are haemosiderin, acid haematin (haemozoin), bilirubin, and porphyrins.

- 1. HAEMOSIDERIN** Iron is stored in the tissues in 2 forms:
- ◆ *Ferritin*, which is iron complexed to apoferritin and can be identified by electron microscopy.
 - ◆ *Haemosiderin*, which is formed by aggregates of ferritin and is identifiable by light microscopy as golden-yellow to brown, granular pigment, especially within the mononuclear phagocytes of the bone marrow, spleen and liver where break-down of senescent red cells takes place (**Fig. 2.16, A**). Haemosiderin

is ferric iron that can be demonstrated by Perl's stain that produces Prussian blue reaction. In this reaction, colourless potassium ferrocyanide reacts with ferric ions of haemosiderin to form deep blue *ferric-ferrocyanide* (**Fig. 2.16, B**).

Excessive storage of haemosiderin occurs in conditions when there is increased break-down of red cells systemic overload of iron. This may occur due to primary (idiopathic, hereditary) haemochromatosis, and secondary (acquired) causes such as in chronic haemolytic anaemias (e.g. thalassaemia), sideroblastic anaemia, alcoholic cirrhosis, multiple blood transfusions etc.

Accordingly, the effects of haemosiderin excess are as under (**Fig. 2.17**):

- a) Localised haemosiderosis** This develops whenever there is haemorrhage into the tissues. With lysis of red cells, haemoglobin is liberated which is taken up by macrophages where it is degraded and stored as haemosiderin. A few examples are as under:

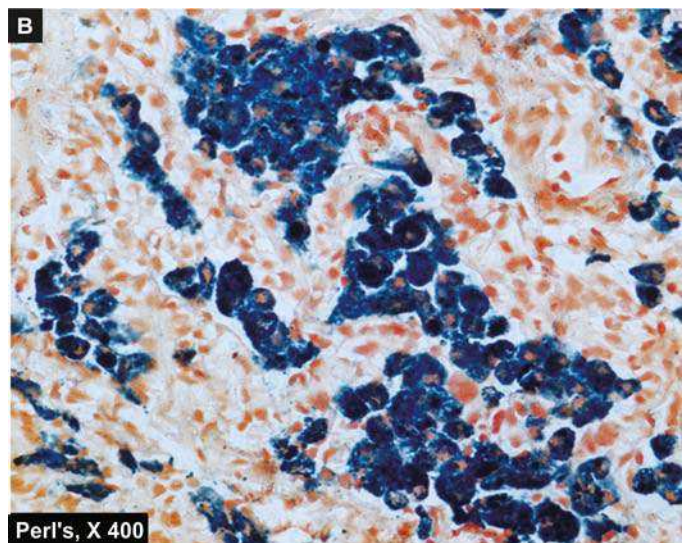
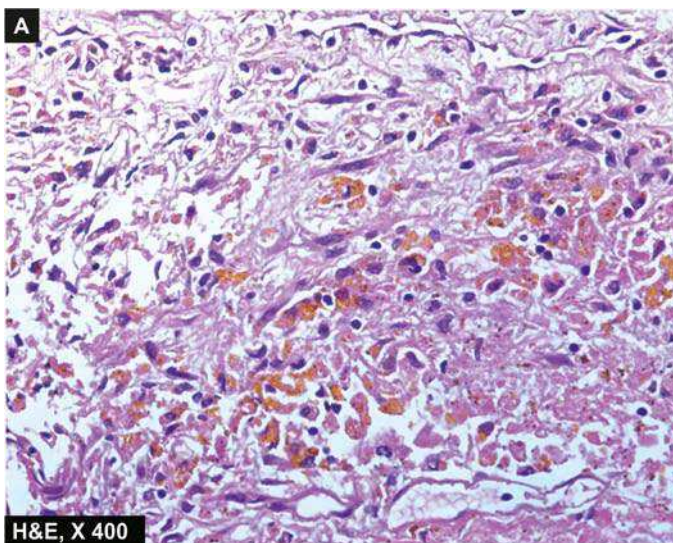

Figure 2.16 Haemosiderin pigment in the cytoplasm. H & E stain shows golden brown granules in the cytoplasm of macrophages (A) which stain positive in Perl's stain as Prussian blue granules (B).

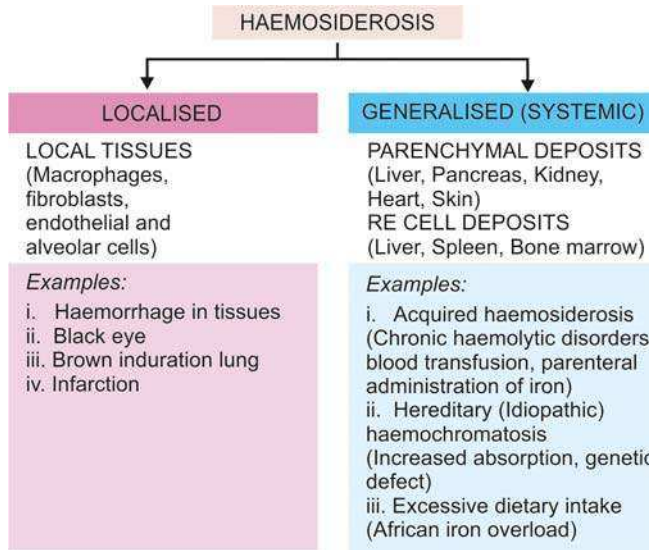

Figure 2.17 Effects of haemosiderosis.

◆ Changing colours of a bruise or a *black eye* are caused by the pigments like biliverdin and bilirubin which are formed during transformation of haemoglobin into haemosiderin.

◆ *Brown induration* of the lungs as a result of small haemorrhages occurring in mitral stenosis and left ventricular failure. Microscopy reveals the presence of 'heart failure cells' in the alveoli which are haemosiderin-laden alveolar macrophages.

b) Generalised (Systemic or Diffuse) haemosiderosis
Systemic overload with iron may result in generalised haemosiderosis. There can be two types of patterns:

◆ *Parenchymatous deposition* occurs in the parenchymal cells of the liver, pancreas, kidney, and heart.

◆ *Reticuloendothelial (RE) deposition* occurs in the RE cells of the liver, spleen, and bone marrow.

Causes for generalised or systemic overload of iron may be as under:

i) Increased erythropoietic activity: In various forms of chronic haemolytic anaemia, there is excessive break-down of haemoglobin and hence iron overload. The problem is further compounded by treating the condition with blood transfusions (transfusional haemosiderosis) or by parenteral iron therapy. The deposits of iron in these cases, termed as *acquired haemosiderosis*, are initially in reticuloendothelial tissues but may eventually affect the parenchymal cells of the organs.

ii) Excessive intestinal absorption of iron: A form of haemosiderosis in which there is excessive intestinal absorption of iron even when the intake is normal, is known as *idiopathic or hereditary haemochromatosis*. It is an autosomal dominant disease associated with much more deposits of iron than in cases of acquired haemosiderosis. Haemochromatosis is characterised by *triad* of features: pigmentary liver cirrhosis, pancreatic damage resulting in diabetes mellitus, and skin pigmentation. On the basis of the last two features, the condition has come to be termed as *bronze diabetes*.

iii) Excessive dietary intake of iron: An example of excessive iron absorption is *African iron overload* (earlier called *Bantu siderosis*) seen in blacks in South Africa. Initially, it was observed in those rural South African communities who consumed alcohol brewed in ungalvanised iron vessels that served as a rich source of additional dietary iron. However,

subsequently it was found that this type of siderosis also occurred in other individuals of African descent who had no history of such alcohol consumption. This led to identification of a gene, ferroportin, which predisposes iron overload in such people of African descent and hence the name. The excess iron gets deposited in various organs including the liver causing pigment cirrhosis.

2. ACID HAEMATIN (HAEMOZOIN) Acid haematin or haemozoin, also called malarial pigment, is a haemoprotein-derived brown-black pigment containing haem iron in ferric form in acidic medium. But it differs from haemosiderin because it cannot be stained by Prussian blue (Perl's) reaction, probably because of formation of complex with a protein so that it is unable to react in the stain. Haematin pigment is seen most commonly in chronic malaria and in mismatched blood transfusions. Besides, the *malarial pigment* can also be deposited in macrophages and in the hepatocytes. Another variety of haematin pigment is *formalin pigment* formed in blood-rich tissues which have been preserved in acidic formalin solution.

3. BILIRUBIN Bilirubin is the normal non-iron containing pigment present in the bile. It is derived from porphyrin ring of the haem moiety of haemoglobin. Normal level of bilirubin in blood is less than 1 mg/dl. Excess of bilirubin or hyperbilirubinaemia causes an important clinical condition called jaundice. Normal bilirubin metabolism and pathogenesis of jaundice are described in Chapter 19. Hyperbilirubinaemia may be unconjugated or conjugated; accordingly jaundice may appear in one of the following 3 ways:

i) An increase in the rate of bilirubin production due to excessive destruction of red cells (predominantly unconjugated hyperbilirubinaemia).

ii) A defect in handling of bilirubin due to hepatocellular injury (biphasic jaundice).

iii) Some defect in bilirubin transport within intrahepatic or extrahepatic biliary system (predominantly conjugated hyperbilirubinaemia).

Excessive accumulation of bilirubin pigment can be seen in different tissues and fluids of the body, especially in the hepatocytes, Kupffer cells and bile sinusoids. Skin and sclerae become distinctly yellow. In infants, rise in unconjugated bilirubin may produce toxic brain injury called *kernicterus*.

4. PORPHYRINS Porphyrins are normal pigment present in haemoglobin, myoglobin and cytochrome. Porphyrin refers to an uncommon disorder of inborn abnormality of porphyrin metabolism. It results from genetic deficiency of one of the enzymes required for the synthesis of haem, resulting in excessive production of porphyrins. Often, the genetic deficiency is precipitated by intake of some drugs. Porphyrins are associated with excretion of intermediate products in the urine—delta-aminolaevulinic acid, porphobilinogen, uroporphyrin, coproporphyrin, and protoporphyrin. Porphyrins are broadly of 2 types—erythropoietic and hepatic.

(a) Erythropoietic porphyrias These have defective synthesis of haem in the red cell precursors in the bone marrow. These may be further of 2 subtypes:

i) *Congenital erythropoietic porphyria*, in which the urine is red due to the presence of uroporphyrin and coproporphyrin.

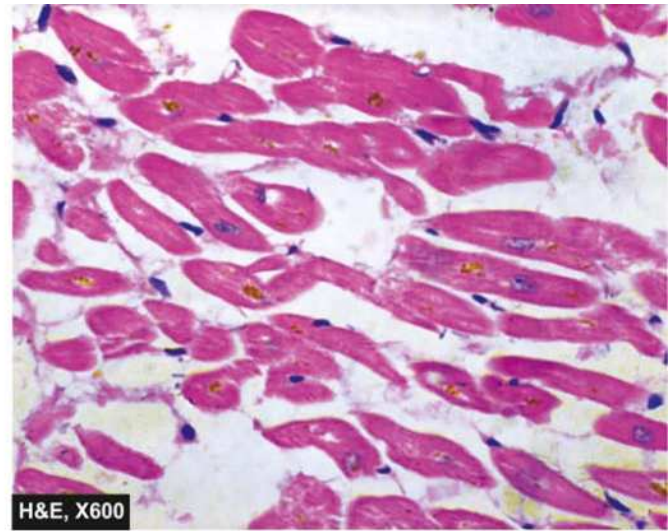
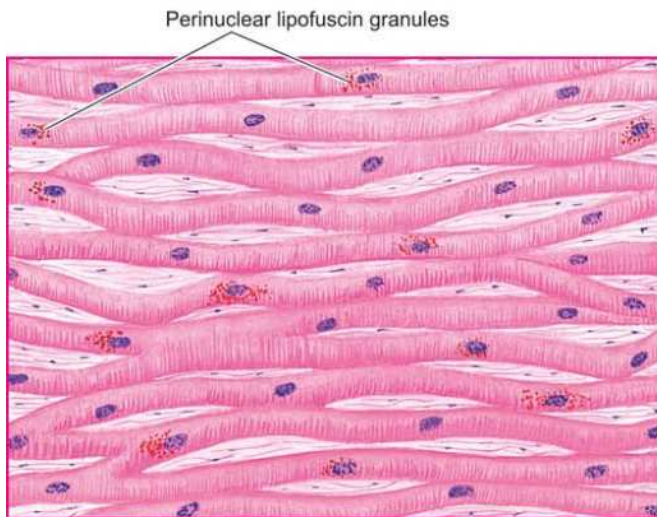

Figure 2.18 Brown atrophy of the heart. The lipofuscin pigment granules are seen in the cytoplasm of the myocardial fibres, especially around the nuclei.

The skin of these infants is highly photosensitive. Bones and skin show red brown discoloration.

ii) *Erythropoietic protoporphyria*, in which there is excess of protoporphyrin but no excess of porphyrin in the urine.

(b) Hepatic porphyrias These are more common and have a normal erythroid precursors but have a defect in synthesis of haem in the liver. Its further subtypes include the following:

i) *Acute intermittent porphyria* is characterised by acute episodes of 3 patterns: abdominal, neurological, and psychotic. These patients do not have photosensitivity. There is excessive delta aminolaevulinic acid and porphobilinogen in the urine.

ii) *Porphyria cutanea tarda* is the most common of all porphyrias. Porphyrins collect in the liver and small quantity is excreted in the urine. Skin lesions are similar to those in variegate porphyria. Most of the patients have associated haemosiderosis with cirrhosis which may eventually develop into hepatocellular carcinoma.

iii) *Mixed (Variegate) porphyrias*. It is rare and combines skin photosensitivity with acute abdominal and neurological manifestations.

Lipofuscin (Wear and Tear Pigment)

Lipofuscin or lipochrome is yellowish-brown intracellular lipid pigment (*lipo* = fat, *fuscus* = brown). The pigment is often found in atrophied cells of old age and hence the name 'wear and tear pigment'. It is seen in the myocardial fibres, hepatocytes, Leydig cells of the testes and in neurons in senile dementia. However, the pigment may, at times, accumulate rapidly in different cells in wasting diseases unrelated to ageing.

By light microscopy, the pigment is coarse, golden-brown granular and often accumulates in the central part of the cells around the nuclei. In the heart muscle, the change is associated with wasting of the muscle and is commonly referred to as 'brown atrophy' (Fig. 2.18). The pigment can be stained by fat stains but differs from other lipids in being fluorescent and having positive acid-fast staining.

By electron microscopy, lipofuscin appears as intra-lysosomal electron-dense granules in perinuclear location.

Lipofuscin granules are composed of lipid-protein complexes. Unlike in normal cells, in ageing or debilitating diseases the phospholipid end-products of membrane damage mediated by oxygen free radicals fail to get eliminated by intracellular lipid peroxidation. These, therefore, persist as collections of indigestible material in the lysosomes; thus lipofuscin is an example of residual bodies.

B. EXOGENOUS PIGMENTS

Exogenous pigments are the pigments introduced into the body from outside such as by inhalation, ingestion or inoculation.

Inhaled Pigments

The lungs of most individuals, especially of those living in urban areas due to atmospheric pollutants and of smokers, show a large number of inhaled pigmented materials. The most commonly inhaled substances are carbon or coal dust; others are silica or stone dust, iron or iron oxide, asbestos and various other organic substances. These substances may produce occupational lung diseases called pneumoconiosis (Chapter 15). The pigment particles after inhalation are taken up by alveolar macrophages. Some of the pigment-laden macrophages are coughed out via bronchi, while some settle in the interstitial tissue of the lung and in the respiratory bronchioles and pass into lymphatics to be deposited in the hilar lymph nodes. *Anthraxosis* (i.e. deposition of carbon particles) is seen in almost every adult lung and generally provokes no reaction of tissue injury (Fig. 2.19). However, extensive deposition of particulate material over many years in coal-miners' pneumoconiosis, silicosis, asbestosis etc. provoke low grade inflammation, fibrosis and impaired respiratory function.

Ingested Pigments

Chronic ingestion of certain metals may produce pigmentation. The examples are as under:

- i) *Argyria* is chronic ingestion of silver compounds and results in brownish pigmentation in the skin, bowel, and kidney.
- ii) *Chronic lead poisoning* may produce the characteristic blue lines on teeth at the gumline.

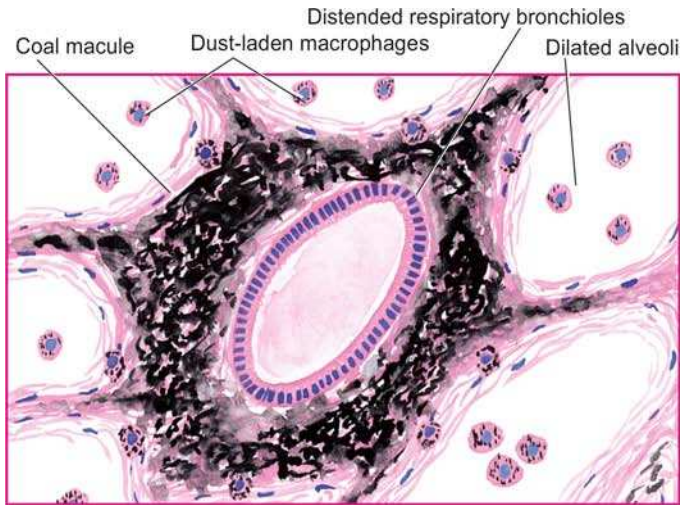
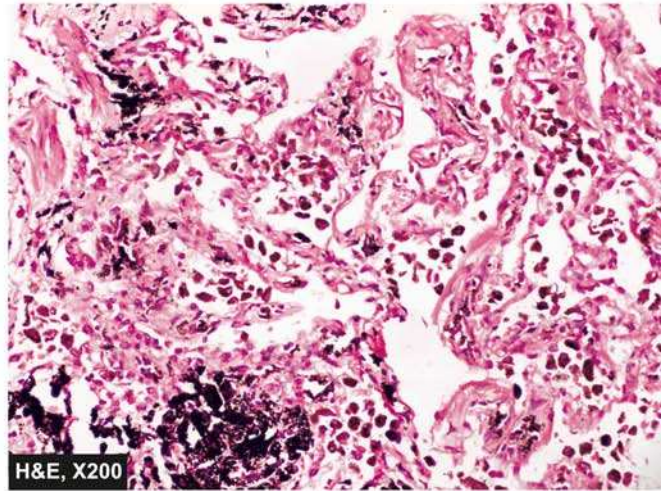

Figure 2.19 Anthracosis lung. There is presence of abundant coarse black carbon pigment in the septal walls and around the bronchiole.



iii) *Melanosis coli* results from prolonged ingestion of certain cathartics.

iv) *Carotenaemia* is yellowish-red colouration of the skin caused by excessive ingestion of carrots which contain carotene.

Injected Pigments (Tattooing)

Pigments like India ink, cinnabar and carbon are introduced into the dermis in the process of tattooing where the pigment is taken up by macrophages and lies permanently in the connective tissue. The examples of injected pigments are prolonged use of ointments containing mercury, dirt left accidentally in a wound, and tattooing by pricking the skin with dyes.



GIST BOX 2.5 Pigments

- ▣ Pigments may be endogenous in origin or exogenously introduced in the body.
- ▣ Most common endogenous pigment is melanin. Disorders of melanin are due to defect in tyrosine metabolism and may give rise to hyper- and hypopigmentation, each of which may be generalised or localised.
- ▣ Haem-derived pigments are haemosiderin, acid haematin, bilirubin and porphyrin.
- ▣ Excess of haemosiderin may get deposited in local tissues, or as generalised deposits in the reticuloendothelial tissues and in parenchymal cells. Haemosiderin in tissues stains positive for Perl's Prussian blue stain.
- ▣ Haemozoin is an acid haematin or malarial pigment which is negative for Perl's Prussian blue stain.
- ▣ Bilirubin is non-iron containing pigment; its increase (conjugated or unconjugated) in the blood causes jaundice. Bilirubin in blood may rise from its increased production, hepatocellular disease or due to obstruction in its excretion.
- ▣ Porphyrins are due to inborn errors in porphyrin metabolism for haem synthesis.
- ▣ Lipofuscin is a golden brown intralysosomal pigment seen in ageing and in debilitating diseases; it is an expression of residual bodies or wear and tear pigment.
- ▣ Exogenous pigments may appear in the body from inhalation (e.g. carbon dust), ingestion (e.g. argyria) and by tattooing.

MORPHOLOGY OF IRREVERSIBLE CELL INJURY (CELL DEATH)

Cell death is a state of irreversible injury. It may occur in the living body as a local or focal change (i.e. autolysis, necrosis and apoptosis) and the changes that follow it (i.e. gangrene and pathologic calcification), or result in end of the life (somatic death). These pathologic processes involved in cell death are described below.

AUTOLYSIS

Autolysis (i.e. *self-digestion*) is disintegration of the cell by its own hydrolytic enzymes liberated from lysosomes. Autolysis can occur in the living body when it is surrounded by inflammatory reaction (*vital reaction*), but the term is generally used for postmortem change in which there is complete absence of surrounding inflammatory response. Autolysis is *rapid* in some tissues rich in hydrolytic enzymes such as in the pancreas, and gastric mucosa; *intermediate* in tissues like the heart, liver and kidney; and *slow* in fibrous tissue.

Morphologically, autolysis is identified by homogeneous and eosinophilic cytoplasm with loss of cellular details and remains of cell as debris.

NECROSIS

Necrosis is defined as a localised area of death of tissue followed later by degradation of tissue by hydrolytic enzymes liberated from dead cells; it is invariably accompanied by inflammatory reaction.

Necrosis can be caused by various agents such as hypoxia, chemical and physical agents, microbial agents, immunological injury, etc.

Based on etiology and morphologic appearance, there are 5 types of necrosis: coagulative, liquefaction (colliquative), caseous, fat, and fibrinoid necrosis.

1. COAGULATIVE NECROSIS This is the most common type of necrosis caused by irreversible focal injury, mostly from sudden cessation of blood flow (ischaemic necrosis), and less often from bacterial and chemical agents. The organs commonly affected are the heart, kidney, and spleen.

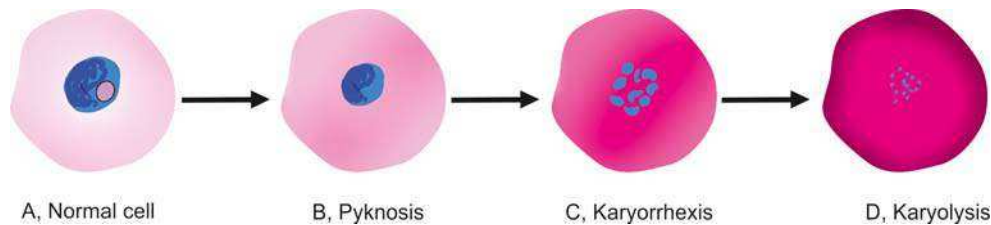

Figure 2.20 Nuclear and cytoplasmic changes in necrosis. A, Normal cell. B, Cytoplasm is more pink and nucleus is shrunken (pyknosis). C, Cytoplasm is more pink and the nucleus is fragmented (karyorrhexis). D, The cytoplasm is intensely pink and nuclear material has disappeared (karyolysis).

Grossly, focus of coagulative necrosis in the early stage is pale, firm, and slightly swollen and is called infarct. With progression, the affected area becomes more yellowish, softer, and shrunken.

Microscopically, the hallmark of coagulative necrosis is the conversion of normal cells into their 'tombstones' i.e. outlines of the cells are retained and the cell type can still be recognised but their cytoplasmic and nuclear details are lost. The necrosed cells are swollen and have more eosinophilic cytoplasm than the normal. These cells show nuclear changes of pyknosis, karyorrhexis and karyolysis (Fig. 2.20). However, cell digestion and liquefaction fail to occur (c.f. liquefaction necrosis). Eventually, the necrosed focus is infiltrated by inflammatory cells and the dead cells are phagocytosed leaving granular debris and fragments of cells (Fig. 2.21).

2. LIQUEFACTION (COLLIQUATIVE) NECROSIS Liquefaction or colliquative necrosis also occurs commonly due to ischaemic injury and bacterial or fungal infections but hydrolytic enzymes in tissue degradation have a dominant role in causing semi-fluid material. The common examples are infarct brain and abscess cavity.

Grossly, the affected area is soft with liquefied centre containing necrotic debris. Later, a cyst wall is formed.

Microscopically, the cystic space contains necrotic cell debris and macrophages filled with phagocytosed

material. The cyst wall is formed by proliferating capillaries, inflammatory cells, and gliosis (proliferating glial cells) in the case of brain and proliferating fibroblasts in the case of abscess cavity (Fig. 2.22).

3. CASEOUS NECROSIS Caseous (caseous= cheese-like) necrosis is found in the centre of foci of tuberculous infections. It combines features of both coagulative and liquefactive necrosis.

Grossly, foci of caseous necrosis resemble dry cheese and are soft, granular and yellowish. This appearance is partly attributed to the histotoxic effects of lipopolysaccharides present in the capsule of the tubercle bacilli, *Mycobacterium tuberculosis*.

Microscopically, centre of the necrosed focus contain structureless, eosinophilic material having scattered granular debris of disintegrated nuclei (Fig. 2.23). The surrounding tissue shows characteristic granulomatous inflammatory reaction consisting of epithelioid cells (modified macrophages having slipper-shaped vesicular nuclei), interspersed giant cells of Langhans' and foreign body type and peripheral mantle of lymphocytes (page 140).

4. FAT NECROSIS Fat necrosis is a special form of cell death occurring at mainly fat-rich anatomic locations in the body. The examples are: traumatic fat necrosis of the breast, especially in heavy and pendulous breasts, and mesenteric fat necrosis due to acute pancreatitis.

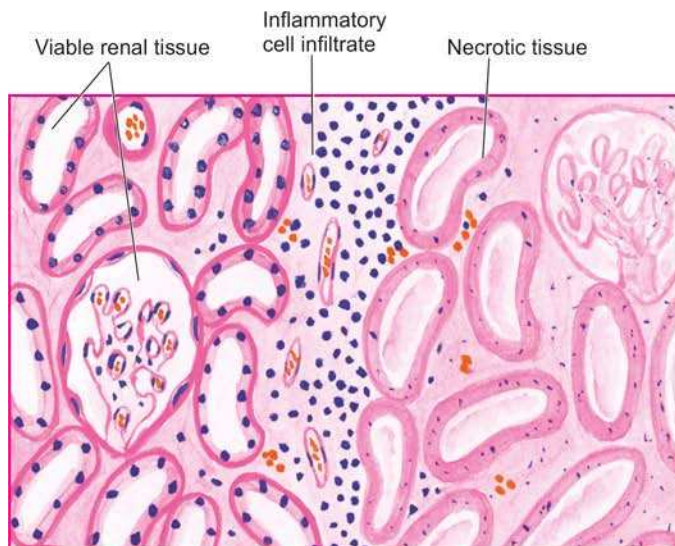
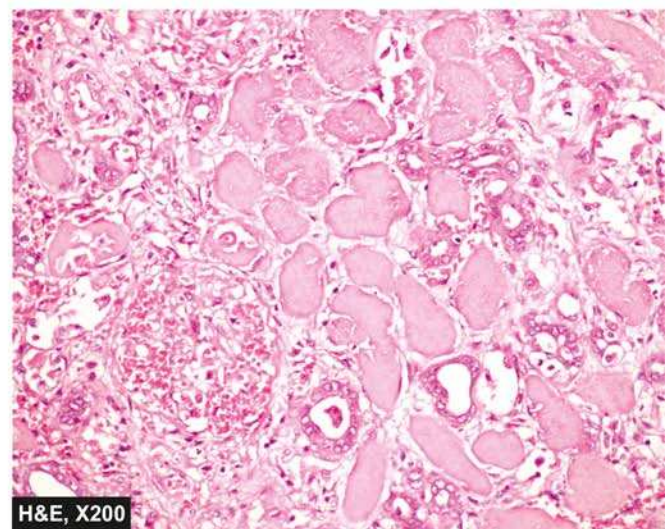

Figure 2.21 Coagulative necrosis in infarct kidney. The affected area on right shows cells with intensely eosinophilic cytoplasm of tubular cells but the outlines of tubules are still maintained. The nuclei show granular debris. The interface between viable and non-viable area shows non-specific chronic inflammation and proliferating vessels.



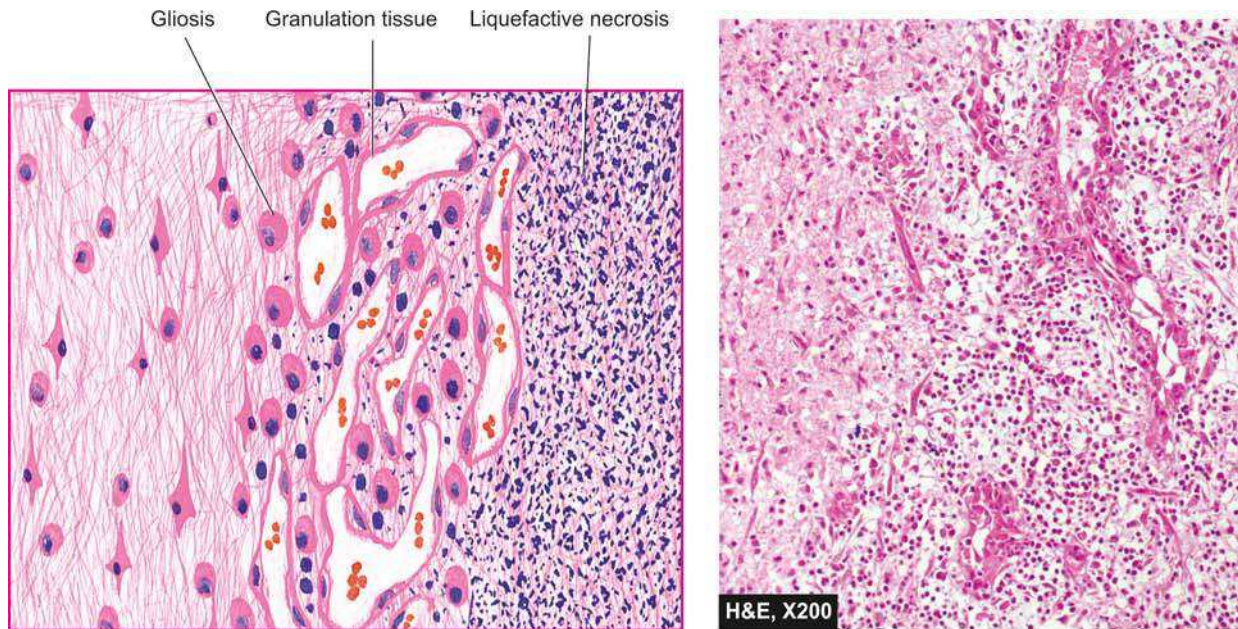

Figure 2.22 Liquefactive necrosis brain. The necrosed area on right side of the field shows a cystic space containing cell debris, while the surrounding zone shows granulation tissue and gliosis.

In the case of acute pancreatitis, there is liberation of pancreatic lipases from injured or inflamed tissue that results in necrosis of the pancreas as well as of the fat depots throughout the peritoneal cavity, and sometimes, even affecting the extra-abdominal adipose tissue.

In fat necrosis, there is hydrolysis and rupture of adipocytes, causing release of neutral fat which changes into glycerol and free fatty acids. The leaked out free fatty acids complex with calcium to form calcium soaps (saponification) discussed later under dystrophic calcification.

Grossly, fat necrosis appears as yellowish-white and firm deposits. Formation of calcium soaps imparts the necrosed foci firmer and chalky white appearance.

Microscopically, the necrosed fat cells have cloudy appearance and are surrounded by an inflammatory

reaction. Formation of calcium soaps is identified in the tissue sections as amorphous, granular and basophilic material (**Fig. 2.24**).

5. FIBRINOID NECROSIS Fibrinoid necrosis is characterized by deposition of fibrin-like material which has the staining properties of fibrin such as phosphotungstic acid haematoxylin (PTAH) stain. It is encountered in various examples of immunologic tissue injury (e.g. in immune complex vasculitis, autoimmune diseases, Arthus reaction etc), arterioles in hypertension, peptic ulcer etc.

Microscopically, fibrinoid necrosis is identified by brightly eosinophilic, hyaline-like deposition in the vessel wall. Necrotic focus is surrounded by nuclear debris of neutrophils (leucocytoclasia) (**Fig. 2.25**). Local haemorrhage may occur due to rupture of the blood vessel.

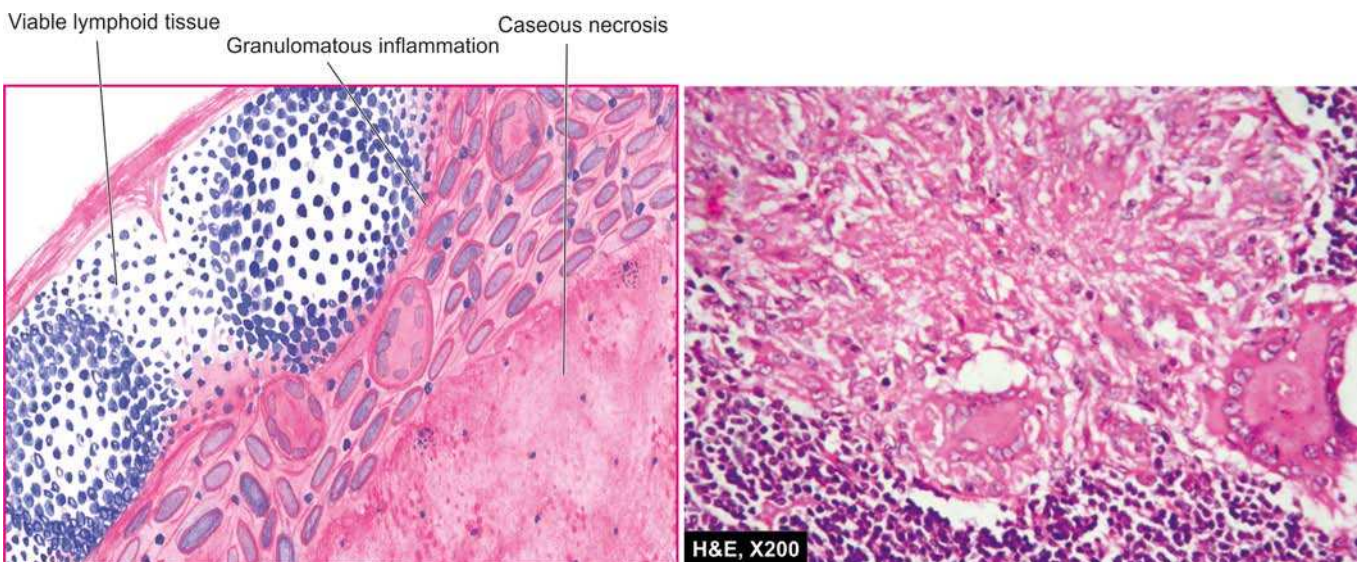

Figure 2.23 Caseous necrosis lymph node. There is eosinophilic, amorphous, granular material, while the periphery shows granulomatous inflammation.

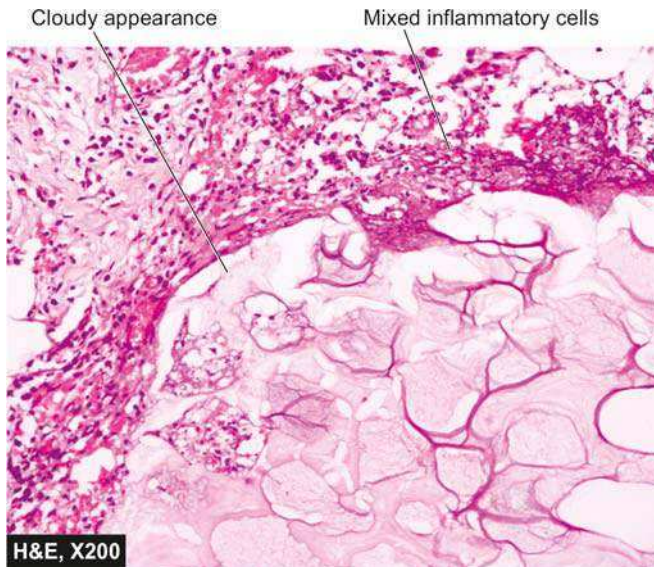

Figure 2.24 Fat necrosis in acute pancreatitis. There is cloudy appearance of adipocytes, coarse basophilic granular debris while the periphery shows a few mixed inflammatory cells.

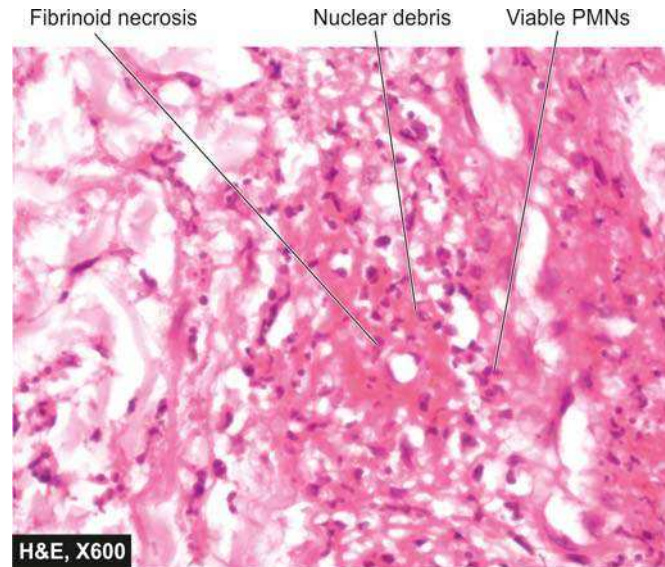

Figure 2.25 Fibrinoid necrosis in autoimmune vasculitis. The vessel wall shows brightly pink amorphous material and nuclear fragments of necrosed neutrophils.

APOPTOSIS

Apoptosis is a form of 'coordinated and internally programmed cell death' having significance in a variety of physiologic and pathologic conditions (*apoptosis*=falling off or dropping off, as that of leaves or petals). The term was first introduced in 1972 distinct from necrosis by being controlled and regulated cell death, and opposed to that of mitosis by having regulated size of the cell turn over. When the cell is not needed, pathway of cell death is activated ('cell suicide'). Unlike necrosis, apoptosis is not accompanied by any inflammation and collateral tissue damage.

APOPTOSIS IN BIOLOGIC PROCESSES Apoptosis is responsible for mediating cell death in a wide variety of physiologic and pathologic processes as under:

Physiologic Processes:

1. Organised cell destruction in sculpting of tissues during *development of embryo*.
2. Physiologic involution of cells in *hormone-dependent tissues* e.g. endometrial shedding, regression of lactating breast after withdrawal of breast-feeding.
3. Normal cell destruction followed by *replacement proliferation* such as in intestinal epithelium.
4. *Involution of the thymus* in early age.

Pathologic Processes:

1. Cell death in tumours exposed to *chemotherapeutic agents*.
2. *Cell death by cytotoxic T cells* in immune mechanisms such as in graft-versus-host disease and rejection reactions.
3. Progressive *depletion of CD4+T cells* in the pathogenesis of AIDS.
4. *Cell death in viral infections* e.g. formation of Councilman bodies in viral hepatitis.
5. *Pathologic atrophy* of organs and tissues on withdrawal of stimuli e.g. prostatic atrophy after orchiectomy, atrophy

of kidney or salivary gland on obstruction of ureter or ducts, respectively.

6. Cell death in response to low dose of *injurious agents* involved in causation of necrosis e.g. radiation, hypoxia and mild thermal injury.
7. In *degenerative diseases of CNS* e.g. in Alzheimer's disease, Parkinson's disease, and chronic infective dementias.
8. *Heart diseases* e.g. in acute myocardial infarction (20% necrosis and 80% apoptosis).

MORPHOLOGIC FEATURES The characteristic morphologic changes in apoptosis by light microscopy and electron microscopy are as under:

1. Involvement of *single cells or small clusters of cells* in the background of viable cells.
2. Apoptotic cells are round to oval *shrunken masses* of intensely eosinophilic cytoplasm (mummified cell) containing shrunken or almost-normal organelles (**Fig. 2.26**).
3. Nuclear chromatin is condensed under the nuclear membrane i.e. *pyknosis*.
4. The cell membrane may show *blebs or projections* on the surface.
5. There may be formation of membrane-bound near-spherical bodies containing condensed organelles around the cell called *apoptotic bodies*.
6. Characteristically, unlike necrosis, there is *no acute inflammatory reaction* around apoptosis.
7. *Phagocytosis* of apoptotic bodies by macrophages takes place at varying speed. There may be swift phagocytosis, or loosely floating apoptotic cells after losing contact with each other and basement membrane as single cells, or may result in major cell loss in the tissue without significant change in the overall tissue structure.

Techniques to identify and count apoptotic cells Apoptotic cells can be identified and counted by following methods:

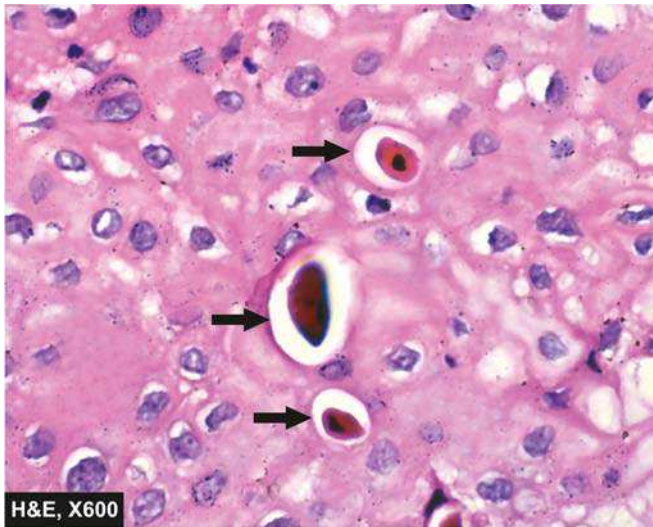

Figure 2.26 Apoptotic bodies in the layer of squamous mucosa (shown by arrows). The dead cell seen in singles, is shrunken, the nucleus has clumped chromatin, while the cytoplasm is intensely eosinophilic. There is no inflammation, unlike necrosis.

1. Staining of chromatin condensation by haematoxylin, Feulgen stain.
2. Fluorescent stain with acridine orange dye.
3. Flow cytometry to visualise rapid cell shrinkage.
4. DNA changes detected by *in situ* techniques or by gel electrophoresis.
5. Immunohistochemical stain with annexin V for plasma membrane of apoptotic cell having phosphatidylserine on the cell exterior.

BIOCHEMICAL CHANGES Biochemical processes underlying the morphologic changes are as under:

1. Proteolysis of cytoskeletal proteins.
2. Protein-protein cross linkages.
3. After initial pyknosis of nucleus, there is fragmentation of chromatin by activation of nuclease.
4. Appearance of phosphatidylserine on the outer surface of cell membrane.
5. In some forms of apoptosis, appearance of an adhesive glycoprotein thrombospondin on the outer surface of apoptotic bodies.
6. Appearance of phosphatidylserine and thrombospondin on the outer surface of apoptotic cell facilitates early recognition by macrophages for phagocytosis prior to appearance of inflammatory cells.

The contrasting features of apoptosis and necrosis are illustrated in **Fig. 2.27** and summarised in **Table 2.4**.

MOLECULAR MECHANISMS OF APOPTOSIS Several physiologic and pathologic processes activate apoptosis in a variety of ways. However, in general the following molecular events sum up the sequence involved in apoptosis:

1. Initiators of apoptosis All cells have inbuilt effector mechanisms for cell survival and signals of cell death; it is the loss of this balance that determines survival or death of a cell. Accordingly, a cell may be initiated to programmed cell death as follows:

i) Withdrawal of normal cell survival signals e.g. absence of certain hormones, growth factors, cytokines.

ii) Agents of cell injury e.g. heat, radiation, hypoxia, toxins, free radicals.

2. Initial steps in apoptosis After the cell has been initiated into self-destruct mode, cell death signaling mechanisms gets activated from *intrinsic (mitochondrial)* and *extrinsic (cell death receptor initiated)* pathways as outlined below. However, finally mediators of cell death are activated caspases. Caspases are a series of proteolytic or protein-splitting enzymes which act on nuclear proteins and organelles containing protein components. The term 'caspase' is derived from: *c* for cysteine protease; *asp* for aspartic acid; and *ase* is used for naming an enzyme.

i) Intrinsic (mitochondrial) pathway: This pathway of cell death signaling is due to increased mitochondrial permeability and is a major mechanism. Mitochondria contain a protein called cytochrome *c* which is its lifeline in an intact mitochondria. But release of this protein from mitochondria into the cytoplasm of the cell triggers the cell into apoptosis. The major mechanism

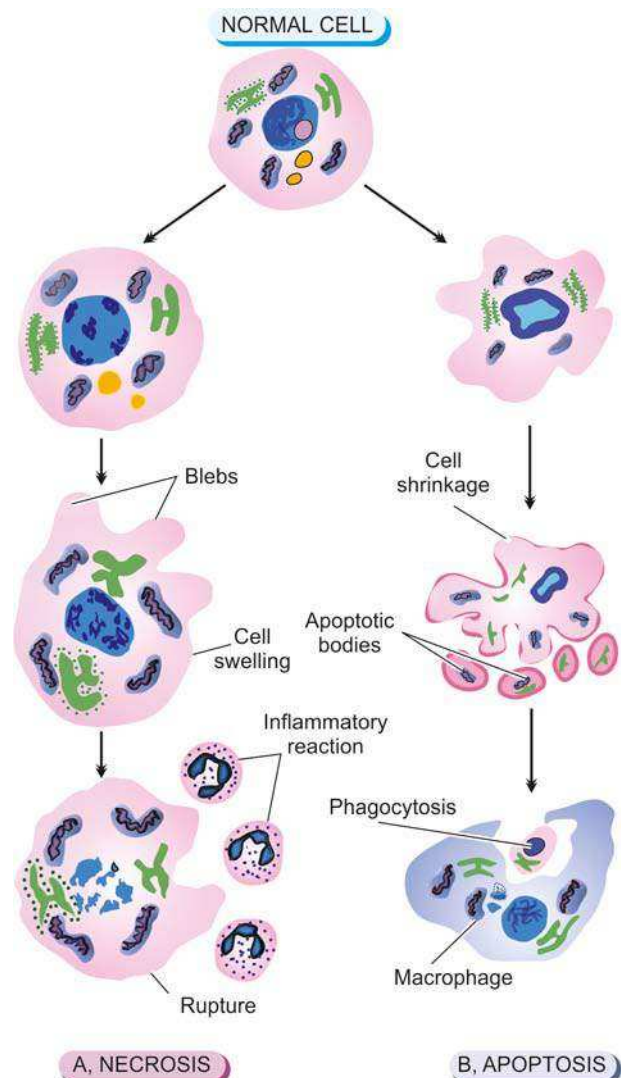

Figure 2.27 Necrosis and apoptosis. A, Cell necrosis is identified by homogeneous, eosinophilic cytoplasm and nuclear changes of pyknosis, karyolysis, and karyorrhexis. B, Apoptosis consists of condensation of nuclear chromatin and fragmentation of the cell into membrane-bound apoptotic bodies which are engulfed by macrophages.

Table 2.4 Contrasting features of apoptosis and necrosis.

| FEATURE | APOPTOSIS | NECROSIS |
|-----------------------------|---|--|
| 1. <i>Definition</i> | Programmed and coordinated cell death | Cell death along with degradation of tissue by hydrolytic enzymes |
| 2. <i>Causative agents</i> | Physiologic and pathologic processes | Hypoxia, toxins |
| 3. <i>Morphology</i> | i) No inflammatory reaction ii) Death of single cells iii) Cell shrinkage iv) Cytoplasmic blebs on membrane v) Apoptotic bodies vi) Chromatin condensation vii) Phagocytosis of apoptotic bodies by macrophages | i) Inflammatory reaction always present ii) Death of many adjacent cells iii) Cell swelling initially iv) Membrane disruption v) Damaged organelles vi) Nuclear disruption vii) Phagocytosis of cell debris by macrophages |
| 4. <i>Molecular changes</i> | i) Lysosomes and other organelles intact ii) Initiation of apoptosis by loss of signals of normal cell survival and by action of agents injurious to the cell iii) Triggered by intrinsic (mitochondrial) pathway (pro- and anti-apoptotic members of Bcl-2 family), extrinsic (cell death receptor initiated) pathway (TNF-R1, Fas, Fas-L) and finally by activated caspases | i) Lysosomal breakdown with liberation of hydrolytic enzymes ii) Initiated by various etiologies (ischaemia hypoxia, chemicals, physical agents, microbes etc). iii) Cell death by ATP depletion, membrane damage, free radical injury |

of regulation of this mitochondrial protein is by pro- and anti-apoptotic members of Bcl proteins. Bcl-2 oncogene was first detected on B-cell lymphoma and hence its name. Bcl-2 gene located on the mitochondrial inner membrane is a human counterpart of *CED-9* (cell death) gene regulating cell growth and cell death of nematode worm *Caenorhabditis elegans* which has been studied in detail. Among about 20 members of Bcl family of oncogenes, the growth promoter (anti-apoptotic) proteins are Bcl-2, Bcl-x and Mcl-1, while pro-apoptotic proteins are Bim, Bid and Bad which contain single Bcl-2 homology domain (also called BH-only proteins). The net effect on the mitochondrial membrane is based on the pro-apoptotic and anti-apoptotic actions of Bcl-2 gene family. Pro-apoptotic mechanism in turn activates Bcl-2 family effectors Bax and Bak which damage mitochondrial membrane and allow leakage of cytochrome c protein into cytoplasm. This, in turn, activates caspase cascade.

ii) Extrinsic (cell death receptor initiated) pathway: This signaling pathway of cell death is by activation of death receptors on the cell membrane. An important cell death receptor is type 1 tumour necrosis factor receptor (TNF-R1) and a related transmembrane protein called Fas (CD95) and its ligand (FasL). Fas is present on cytotoxic (CD 8+) T cells. Binding of Fas and FasL activates Fas-associated death domain (FADD) in the cytoplasm of the cell that activates caspases.

3. Final phase of apoptosis The final culmination of either of the above two mechanisms is activation of caspases. Mitochondrial pathway activates caspase-9 and death receptor pathway activates caspases-8 and 10. Other caspases which actively partake in the apoptotic process are caspases-3 and 6. These caspases act on various components of the cell such as DNAase and nuclear matrix proteins and lead to proteolytic actions on nucleus, chromatin clumping, cytoskeletal damage, disruption of endoplasmic reticulum, mitochondrial damage, and disturbed cell membrane.

4. Phagocytosis The dead apoptotic cells develop membrane changes which promote their phagocytosis. Phosphatidylserine and thrombospondin molecules which are normally present on the inside of the cell membrane, appear

on the outer surface of the cells in apoptosis, which facilitate their identification by adjacent phagocytes and promotes phagocytosis. The phagocytosis is rapid and is unaccompanied by any inflammatory cells.

The mechanism of apoptosis is schematically represented in Fig. 2.28.

**GIST BOX 2.6****Morphology of Irreversible Cell Injury (Cell Death)**

- ☐ *Cell death* is a state of irreversible injury. Examples are autolysis, necrosis and apoptosis.
- ☐ Necrosis is a localised area of death in living tissue and is accompanied by inflammatory reaction.
- ☐ *Coagulative necrosis* is caused by sudden cessation of blood flow (ischaemic necrosis) e.g. infarcts of the heart, kidney, and spleen, or occurs by reduced supply of blood from other causes.
- ☐ *Liquefaction necrosis* also occurs due to ischaemic injury and bacterial or fungal infections but the hydrolytic enzymes in tissue degradation have a dominant role in causing semi-fluid material e.g. infarct brain and abscess cavity.
- ☐ *Caseous necrosis* combines features of both coagulative and liquefactive necrosis. It is found in the centres of foci of tuberculous infections and is accompanied by granulomatous inflammation.
- ☐ *Fat necrosis* is seen in the breast and acute pancreatitis; *fibrinoid necrosis* occurs due to immunologic tissue injury.
- ☐ *Apoptosis* is a coordinated and internally programmed cell death having significance in a variety of physiologic (e.g. endometrial shedding) and pathologic conditions (e.g. viral infections).
- ☐ Morphologically, apoptotic cells appear as round to oval shrunken masses of intensely eosinophilic cytoplasm (*mummified cell*) containing pyknotic nucleus; it is not accompanied by any inflammation.
- ☐ Pathogenetically, apoptosis is triggered by loss of signals of normal cell survival and by action of agents injurious to the cell.

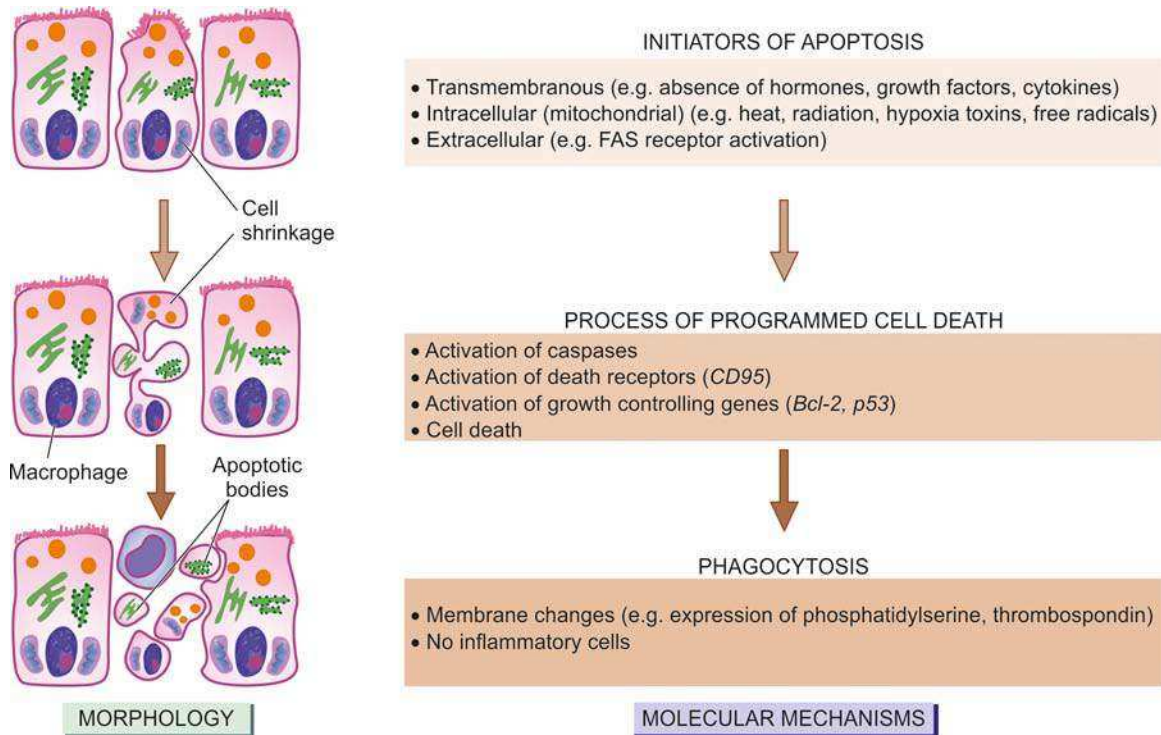

Figure 2.28 Molecular mechanism of apoptosis contrasted with sequence of morphologic changes.

☐ *Molecular mechanism* of apoptosis is under genetic control which may be by intrinsic (mitochondrial) pathway (pro- and anti-apoptotic members of Bcl-2 family), extrinsic (cell death receptor initiated) pathway (TNF-R1, Fas, Fas-L) and finally by activated caspases. This is followed by phagocytosis of apoptotic bodies.

CHANGES AFTER CELL DEATH

Two types of pathologic changes may superimpose following cell injury: gangrene (after necrosis) and pathologic calcification (after degenerations as well as necrosis).

GANGRENE

Gangrene is necrosis of tissue associated with superadded putrefaction, most often following coagulative necrosis due to ischaemia (e.g. in gangrene of the bowel, gangrene of limb). On the other hand, *gangrenous or necrotising inflammation* is characterised primarily by inflammation provoked by virulent bacteria resulting in massive tissue necrosis. Thus, the end-result of necrotising inflammation and gangrene is the same but the way the two are produced, is different. The examples of necrotising inflammation are: gangrenous appendicitis, gangrenous stomatitis (noma, cancrum oris).

There are 2 main types of gangrene—dry and wet, and a variant of wet gangrene called gas gangrene. In all types of gangrene, necrosis undergoes liquefaction by the action of putrefactive bacteria.

Dry Gangrene

This form of gangrene begins in the distal part of a limb due to ischaemia. The typical example is the dry gangrene in the

toes and feet of an old patient due to severe atherosclerosis. Other causes of dry gangrene foot include thromboangiitis obliterans (Buerger's disease), Raynaud's disease, trauma, ergot poisoning. It is usually initiated in one of the toes which is farthest from the blood supply, containing so little blood that even the invading bacteria find it hard to grow in the necrosed tissue. The gangrene spreads slowly upwards until it reaches a point where the blood supply is adequate to keep the tissue viable. A *line of separation* is formed at this point between the gangrenous part and the viable part.

MORPHOLOGIC FEATURES *Grossly*, the affected part is dry, shrunken and dark black, resembling the foot of a mummy. It is black due to liberation of haemoglobin from haemolysed red blood cells which is acted upon by hydrogen disulfide (H_2S) produced by bacteria resulting in formation of black iron sulfide. The line of separation usually brings about complete separation with eventual falling off of the gangrenous tissue if it is not removed surgically (*i.e. spontaneous amputation*) (Fig. 2.29).

Histologically, there is necrosis with smudging of the tissue. The line of separation consists of inflammatory granulation tissue (Fig. 2.30).

Wet Gangrene

Wet gangrene occurs in naturally moist tissues and organs such as the bowel, lung, mouth, cervix, vulva etc. To other examples of wet gangrene having clinical significance are as follows:

- ◆ *Diabetic foot* which is due to high glucose content in the necrosed tissue which favours growth of bacteria.
- ◆ *Bed sores* occurring in a bed-ridden patient due to pressure on sites like the sacrum, buttocks and heel.

Wet gangrene usually develops due to blockage of both venous as well as arterial blood flow and is more rapid.

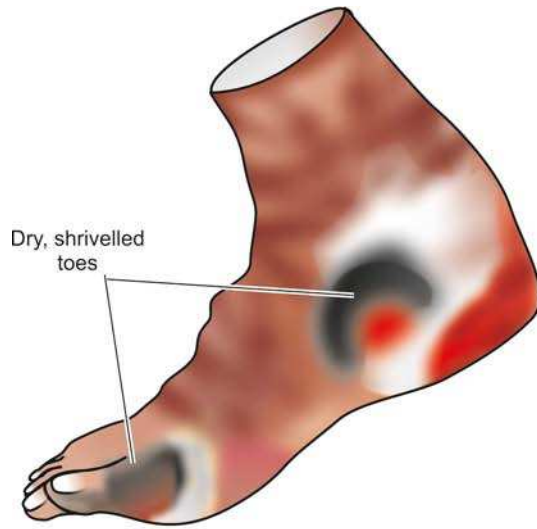

Figure 2.29 Dry gangrene of the foot. The gangrenous area is dry, shrunken and dark and is separated from the viable tissue by clear line of separation.

The affected part is stuffed with blood which favours the rapid growth of putrefactive bacteria. The toxic products formed by bacteria are absorbed causing profound systemic manifestations of septicaemia, and finally death. The spreading wet gangrene generally lacks clear-cut line of demarcation and may spread to peritoneal cavity causing peritonitis.

MORPHOLOGIC FEATURES *Grossly*, the affected part is soft, swollen, putrid, rotten and dark. The classic example is gangrene of the bowel, commonly due to strangulated hernia, volvulus or intussusception. The part is stained dark black due to the same mechanism as in dry gangrene (**Fig. 2.31**).

Histologically, there is coagulative necrosis with stuffing of affected part with blood. The mucosa is ulcerated and sloughed. Lumen of the bowel contains mucus and blood. There is intense acute inflammatory exudates and thrombosed vessels. The line of demarcation between gangrenous segment and viable bowel is generally not clear-cut (**Fig. 2.32**).

Contrasting features of two main forms of gangrene are summarised in **Table 2.5**.

GAS GANGRENE It is a special form of wet gangrene caused by gas-forming clostridia (gram-positive anaerobic bacteria) which gain entry into the tissues through open contaminated wounds, especially in the muscles, or as a complication of operation on colon which normally contains clostridia. Clostridia produce various toxins which produce necrosis and oedema locally and are also absorbed producing profound systemic manifestations.

MORPHOLOGIC FEATURES *Grossly*, the affected area is swollen, oedematous, painful and crepitant due to accumulation of gas bubbles of carbon dioxide within the tissues formed by fermentation of sugars by bacterial toxins.



Subsequently, the affected tissue becomes dark black and is foul smelling.

Microscopically, the muscle fibres undergo coagulative necrosis with liquefaction. Large number of gram-positive bacilli can be identified. At the periphery, a zone of leucocytic infiltration, oedema and congestion are found. Capillary and venous thrombi are common.

PATHOLOGIC CALCIFICATION

Deposition of calcium salts in tissues other than osteoid or enamel is called pathologic or heterotopic calcification. Two distinct types of pathologic calcification are recognised:

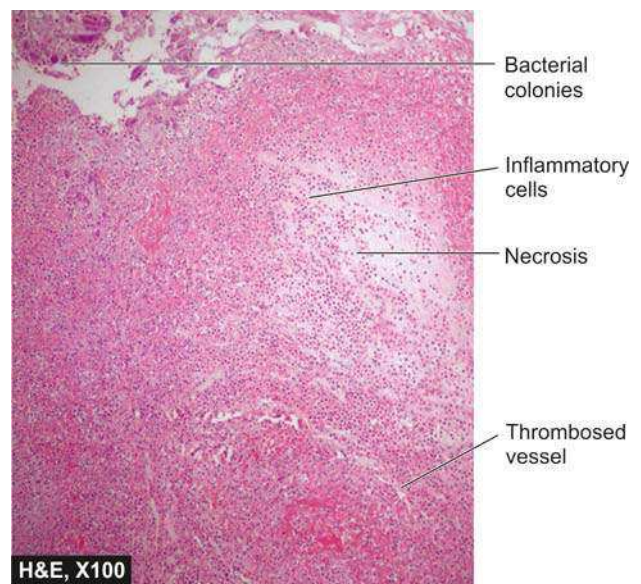

Figure 2.30 Dry gangrene of the foot. Microscopy shows coagulative necrosis of the skin, muscle and other soft tissue, and thrombosed vessels.

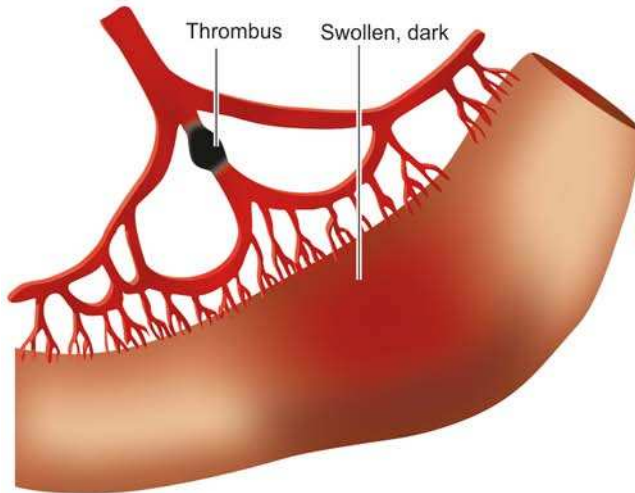

Figure 2.31 Wet gangrene of the small bowel. The affected part is soft, swollen and dark. Line of demarcation between gangrenous segment and the viable bowel is not clear-cut.

◆ *Dystrophic calcification* is characterised by deposition of calcium salts in dead or degenerated tissues with normal calcium metabolism and normal serum calcium level.

◆ *Metastatic calcification*, on the other hand, occurs in apparently normal tissues and is associated with deranged calcium metabolism and hypercalcaemia.

Etiology and pathogenesis of the two are different but morphologically the deposits in both resemble normal minerals of the bone.

Histologically, in routine H & E stained sections, calcium salts appear as deeply basophilic, irregular and granular clumps. The deposits may be intracellular, extracellular, or at both locations. Occasionally, heterotopic bone

formation (ossification) may occur. Calcium deposits can be confirmed by special stains like silver impregnation method of *von-Kossa* producing black colour, and *alizerin red S* that produces red staining. Pathologic calcification is often accompanied by diffuse or granular deposits of iron giving positive Prussian blue reaction in Perl's stain.

Etiopathogenesis

The two types of pathologic calcification result from distinctly different etiologies and mechanisms.

DYSTROPHIC CALCIFICATION As apparent from definition, dystrophic calcification may occur due to 2 types of causes:

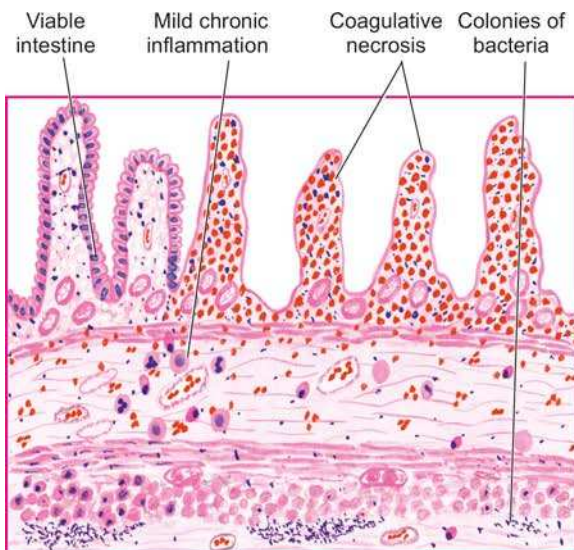

Figure 2.32 Wet gangrene of the small bowel. Microscopy shows coagulative necrosis of the affected bowel wall and thrombosed vessels while the junction with normal intestine is indistinct and shows an inflammatory infiltrate.

Table 2.5 Contrasting features of dry and wet gangrene.

| FEATURE | DRY GANGRENE | WET GANGRENE |
|-------------------------------|---|---|
| 1. <i>Site</i> | Commonly limbs | More common in bowel |
| 2. <i>Mechanisms</i> | Arterial occlusion | Blockage of both venous drainage and arterial obstruction |
| 3. <i>Macroscopy</i> | Organ dry, shrunken and black | Part moist, soft, swollen, rotten and dark |
| 4. <i>Putrefaction</i> | Limited due to very little blood supply | Marked due to stuffing of organ with blood |
| 5. <i>Line of demarcation</i> | Present at the junction between healthy and gangrenous part | No clear line of demarcation |
| 6. <i>Bacteria</i> | Bacteria fail to survive | Numerous present |
| 7. <i>Prognosis</i> | Generally better due to little septicaemia | Generally poor due to profound toxemia |

- ◆ Calcification in dead tissue.
- ◆ Calcification of degenerated tissue.

Calcification in dead tissue

1. *Caseous necrosis* in tuberculosis is the most common site for dystrophic calcification. Living bacilli may be present even in calcified tuberculous lesions, lymph nodes, lungs, etc (Fig. 2.33).
2. *Liquefaction necrosis* in chronic abscesses may get calcified.
3. *Fat necrosis* following acute pancreatitis or traumatic fat necrosis in the breast results in deposition of calcium soaps.
4. *Gamna-Gandy bodies* in chronic venous congestion (CVC) of the spleen is characterised by calcific deposits admixed with haemosiderin on fibrous tissue.
5. *Infarcts* may sometimes undergo dystrophic calcification.
6. *Thrombi*, especially in the veins, may produce phleboliths.
7. *Haematomas* in the vicinity of bones may undergo dystrophic calcification.
8. *Dead parasites* like in hydatid cyst, *Schistosoma* eggs, and cysticercosis are some of the examples showing dystrophic calcification.
9. Microcalcification in *breast cancer* detected by mammo-graphy.

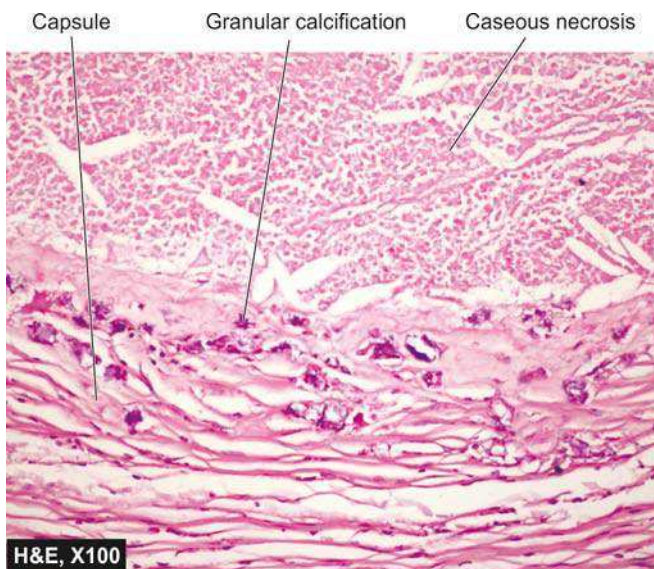

Figure 2.33 Dystrophic calcification in caseous necrosis in tuberculous lymph node. In H & E, the deposits are basophilic granular while the periphery shows healed granulomas.

10. *Congenital toxoplasmosis* involving the central nervous system visualised by calcification in the infant brain.

Calcification in degenerated tissues

1. *Dense old scars* may undergo hyaline degeneration and subsequent calcification.
2. *Atheromas* in the aorta and coronaries frequently undergo calcification.
3. *Mönckeberg's sclerosis* shows calcification in the degenerated tunica media of muscular arteries in elderly people (page 372) (Fig. 2.34).
4. *Stroma of tumours* such as uterine fibroids, breast cancer, thyroid adenoma, goitre etc show calcification.
5. *Goitre* of the thyroid may show presence of calcification in areas of degeneration.
6. Some tumours show characteristic spherules of calcification called *psammoma bodies* or calcospherites such as in meningioma, papillary serous cystadenocarcinoma of the ovary and papillary carcinoma of the thyroid.
7. *Cysts* which have been present for a long time may show calcification of their walls e.g. epidermal and pilar cysts.

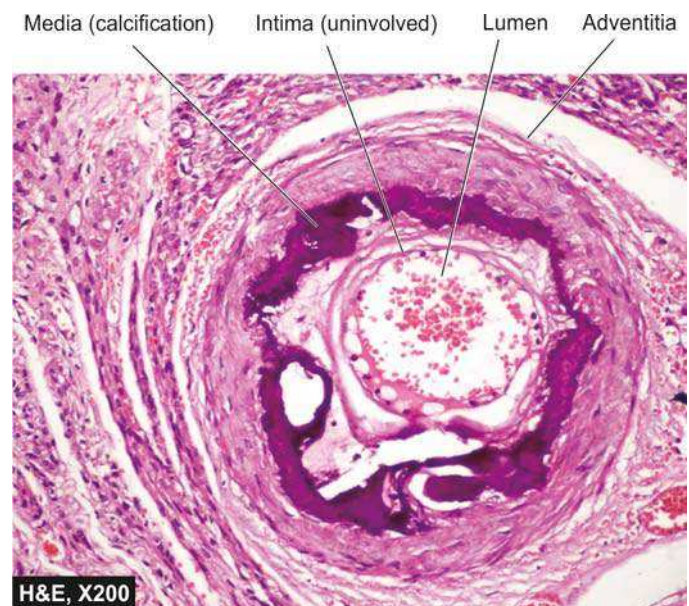

Figure 2.34 Dystrophic calcification in degenerated tunica media of muscular artery of uterine myometrium in Mönckeberg's arteriosclerosis.

8. *Calcinosis cutis* is a condition of unknown cause in which there are irregular nodular deposits of calcium salts in the skin and subcutaneous tissue.

9. *Senile degenerative changes* may be accompanied by dystrophic calcification such as in costal cartilages, tracheal or bronchial cartilages, and pineal gland in the brain etc.

Pathogenesis of dystrophic calcification The process of dystrophic calcification has been likened to the formation of normal hydroxyapatite of bone i.e. binding of phosphate ions with calcium ions to form precipitates of calcium phosphate. It involves phases of initiation and propagation as follows:

◆ **Initiation:** Following cell injury (i.e. degeneration or necrosis), there is membrane damage and release of membrane phospholipids. Phosphatases associated with phospholipids generate phosphate ions. It is also known that there is excess uptake of calcium by injured mitochondria in degeneration and necrosis. Thus, calcium and phosphate so generated from these mechanisms form precipitates of calcium phosphate.

◆ **Propagation:** Simultaneously, some structural changes occur in calcium and phosphate groups which result in further propagation of deposits and form mineral crystals.

METASTATIC CALCIFICATION Since metastatic calcification occurs in normal tissues due to hypercalcaemia, its causes would include either of the following two groups of causes:

- ◆ Excessive mobilisation of calcium from the bone.
- ◆ Excessive absorption of calcium from the gut.

Excessive mobilisation of calcium from the bone These causes are more common and include the following:

1. *Hyperparathyroidism* which may be primary such as due to parathyroid adenoma, or secondary such as from parathyroid hyperplasia, chronic renal failure etc.
2. *Bony destructive lesions* such as multiple myeloma, metastatic carcinoma.
3. *Hypercalcaemia* as a part of paraneoplastic syndrome e.g. in breast cancer.
4. *Prolonged immobilisation* of a patient results in disuse atrophy of the bones and hypercalcaemia.

Excessive absorption of calcium from the gut Less often, excess calcium may be absorbed from the gut causing hypercalcaemia and metastatic calcification. These causes are as under:

1. *Hypervitaminosis D* from excessive intake or in sarcoidosis.
2. *Milk-alkali syndrome* caused by excessive oral intake of calcium in the form of milk and administration of calcium carbonate in the treatment of peptic ulcer.
3. *Idiopathic hypercalcaemia of infancy* (Williams syndrome).
4. *Renal causes* such as in renal tubular acidosis.

Sites of metastatic calcification Metastatic calcification may occur in any normal tissue of the body but preferentially affects the following organs and tissues:

1. *Kidneys*, especially at the basement membrane of tubular epithelium and in the tubular lumina causing nephrocalcinosis (Fig. 2.35).
2. *Lungs*, especially in the alveolar walls.
3. *Stomach*, on the acid-secreting fundal glands.
4. *Blood vessels*, especially on the internal elastic lamina.

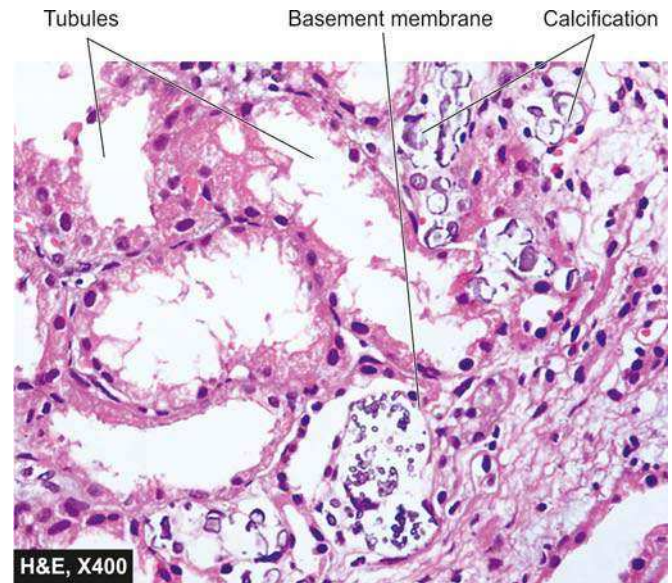

Figure 2.35 Metastatic calcification in tubular basement membrane in nephrocalcinosis due to hypercalcaemia.

5. *Cornea* is another site affected by metastatic calcification.
6. *Synovium* of the joint causing pain and dysfunction.

Pathogenesis of metastatic calcification Metastatic calcification occurs due to excessive binding of inorganic phosphate ions with elevated calcium ions due to underlying metabolic derangement. This leads to precipitates of calcium phosphate at the preferential sites, due to presence of acid secretions or rapid changes in pH levels at these sites. Metastatic calcification is reversible upon correction of underlying metabolic disorder.

The distinguishing features between the two types of pathologic calcification are summarised in **Table 2.6**.



GIST BOX 2.7

Changes after Cell Death

- ☐ **Gangrene** is necrosis of tissue associated with super-added putrefaction, most often following coagulative necrosis due to ischaemia. There are 2 main types of gangrene—dry and wet.
- ☐ **Dry gangrene** begins in the distal part of a limb due to ischaemia e.g. due to severe atherosclerosis and Buerger's disease. A line of separation generally marks the junction of viable and gangrenous tissue e.g. gangrene foot.
- ☐ **Wet gangrene** occurs in naturally moist tissues and organs e.g. gangrene bowel, lungs. A line of separation between viable and non-viable tissue is not distinct.
- ☐ **Diabetic foot** and **bed sores** are also examples of wet gangrene. **Gas gangrene** is a special form of wet gangrene caused by gas-forming clostridia.
- ☐ **Pathologic or heterotopic calcification** is deposition of calcium salts in tissues other than osteoid or enamel. It is of 2 types: dystrophic and metastatic calcification.
- ☐ **Dystrophic calcification** is characterised by deposition of calcium salts in necrotic or degenerated tissues with normal calcium metabolism and normal serum calcium level e.g. in caseous necrosis in tuberculosis, severe atherosclerosis.

Table 2.6 Differences between dystrophic and metastatic calcification.

| FEATURE | DYSTROPHIC CALCIFICATION | METASTATIC CALCIFICATION |
|------------------------|--|--|
| 1. Definition | Deposits of calcium salts in dead and degenerated tissues | Deposits of calcium salts in normal tissues |
| 2. Calcium metabolism | Normal | Deranged |
| 3. Serum calcium level | Normal | Hypercalcaemia |
| 4. Reversibility | Generally irreversible | Reversible upon correction of metabolic disorder |
| 5. Causes | Necrosis (caseous, liquefactive, fat), infarcts, thrombi, haematomas, dead parasites, old scars, atheromas, Mönckeberg's sclerosis, certain tumours, cysts, calcinosis cutis | Hyperparathyroidism (due to adenoma, hyperplasia, CRF), bony destructive lesions (e.g. myeloma, metastatic carcinoma), prolonged immobilisation, hypervitaminosis D, milk-alkali syndrome, hypercalcaemia of infancy |
| 6. Pathogenesis | Increased binding of phosphates with necrotic and degenerative tissue, which in turn binds to calcium forming calcium phosphate precipitates | Increased precipitates of calcium phosphate due to hypercalcaemia at certain sites e.g. in lungs, stomach, blood vessels and cornea |

☐ *Metastatic calcification* occurs in normal tissues and is associated with deranged calcium metabolism and hypercalcaemia e.g. from excessive mobilisation of calcium from bones, and excessive intestinal absorption.

(compared from *hypoplasia* which is the term used for developmentally small size, and *aplasia* for extreme failure of development so that only rudimentary tissue is present).

CAUSES Atrophy may occur from physiologic or pathologic causes:

ADAPTIVE DISORDERS

Adaptive disorders are the adjustments which the cells make in response to stresses which may be for physiologic needs (*physiologic adaptation*) or a response to non-lethal pathologic injury (*pathologic adaptation*). Broadly speaking, such physiologic and pathologic adaptations occur by following processes (Fig. 2.36):

◆ Decreasing or increasing their size i.e. *atrophy* and *hypertrophy* respectively, or by increasing their number i.e. *hyperplasia* (postfix word *-trophy* means nourishment; *-plasia* means growth of new cells).

◆ Changing the pathway of phenotypic differentiation of cells i.e. *metaplasia* and *dysplasia* (prefix word *meta-* means transformation; *dys-* means bad development).

In general, the adaptive responses are reversible on withdrawal of stimulus. However, if the irritant stimulus persists for long time, the cell may not be able to survive and may either die or progress further e.g. cell death may occur in sustained atrophy; dysplasia may progress into carcinoma *in situ*. Thus, the concept of evolution 'survival of the fittest' holds true for adaptation as 'survival of the adaptable'.

Various mechanisms which may be involved in adaptive cellular responses include the following:

1. Altered cell surface receptor binding.
2. Alterations in signal for protein synthesis.
3. Synthesis of new proteins by the target cell such as heat-shock proteins (HSPs).

Common forms of cellular adaptive responses along with examples of physiologic and pathologic adaptations are briefly discussed here.

ATROPHY

Reduction of the number and size of parenchymal cells of an organ or its parts which was once normal is called atrophy

A. Physiologic atrophy Atrophy is a normal process of ageing in some tissues, which could be due to loss of endocrine stimulation or arteriosclerosis. For example:

- i) Atrophy of lymphoid tissue with age.
- ii) Atrophy of thymus in adult life.
- iii) Atrophy of gonads after menopause.
- iv) Atrophy of brain with ageing.
- v) Osteoporosis with reduction in size of bony trabeculae due to ageing.

B. Pathologic atrophy The causes are as under:

1. *Starvation atrophy* In starvation, there is first depletion of carbohydrate and fat stores followed by protein catabolism. There is general weakness, emaciation and anaemia referred to as cachexia seen in cancer and severely ill patients.

2. *Ischaemic atrophy* Gradual diminution of blood supply due to atherosclerosis may result in shrinkage of the affected organ e.g.

- i) Small atrophic kidney in atherosclerosis of renal artery.
- ii) Atrophy of the brain in cerebral atherosclerosis.

3. *Disuse atrophy* Prolonged diminished functional activity is associated with disuse atrophy of the organ e.g.

- i) Wasting of muscles of limb immobilised in cast.
- ii) Atrophy of the pancreas in obstruction of pancreatic duct.

4. *Neuropathic atrophy* Interruption in nerve supply leads to wasting of muscles e.g.

- i) Poliomyelitis
- ii) Motor neuron disease
- iii) Nerve section.

5. *Endocrine atrophy* Loss of endocrine regulatory mechanism results in reduced metabolic activity of tissues and hence atrophy e.g.

- i) Hypopituitarism may lead to atrophy of thyroid, adrenal and gonads.
- ii) Hypothyroidism may cause atrophy of the skin and its adnexal structures.

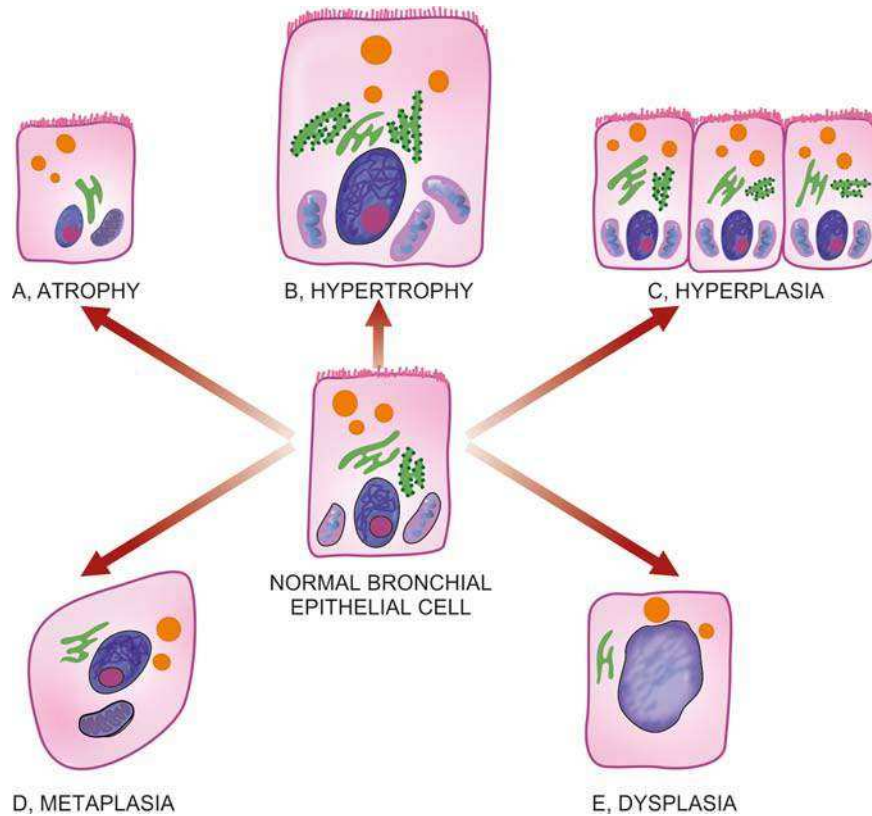

Figure 2.36 Adaptive disorders of growth.

6. *Pressure atrophy* Prolonged pressure from benign tumours or cyst or aneurysm may cause compression and atrophy of the tissues e.g.

- i) Erosion of the spine by tumour in nerve root.
- ii) Erosion of the skull by meningioma arising from pia-arachnoid.
- iii) Erosion of the sternum by aneurysm of arch of aorta.

7. *Idiopathic atrophy* There are some examples of atrophy where no obvious cause is present e.g.

- i) Myopathies.
- ii) Testicular atrophy.

MORPHOLOGIC FEATURES Irrespective of the underlying cause for atrophy, the pathologic changes are similar. The organ is small, often shrunken. The cells become smaller in size but are not dead cells. Shrinkage in cell size is due to reduction in cell organelles, chiefly mitochondria, myofilaments and endoplasmic reticulum. There is often increase in the number of autophagic vacuoles containing cell debris. These autophagic vacuoles may persist to form 'residual bodies' in the cell cytoplasm e.g. lipofuscin pigment granules in brown atrophy (page 25).

HYPERTROPHY

Hypertrophy is an increase in the size of parenchymal cells resulting in enlargement of the organ or tissue, without any change in the number of cells.

CAUSES Hypertrophy may be physiologic or pathologic. In either case, it is caused by increased functional demand or by

hormonal stimulation. Hypertrophy without accompanying hyperplasia affects mainly muscles. In non-dividing cells too, only hypertrophy occurs.

A. Physiologic hypertrophy Enlarged size of the uterus in pregnancy is an example of physiologic hypertrophy as well as hyperplasia.

B. Pathologic hypertrophy Examples of certain diseases associated with hypertrophy are as under:

1. *Hypertrophy of cardiac muscle* may occur in a number of cardiovascular diseases. A few conditions producing left ventricular hypertrophy are as under:

- i) Systemic hypertension
- ii) Aortic valve disease (stenosis and insufficiency)
- iii) Mitral insufficiency

2. *Hypertrophy of smooth muscle* e.g.

- i) Cardiac achalasia (in oesophagus)
- ii) Pyloric stenosis (in stomach)
- iii) Intestinal strictures
- iv) Muscular arteries in hypertension.

3. *Hypertrophy of skeletal muscle* e.g. hypertrophied muscles in athletes and manual labourers.

4. *Compensatory hypertrophy* may occur in an organ when the contralateral organ is removed e.g.

- i) Following nephrectomy on one side in a young patient, there is compensatory hypertrophy as well as hyperplasia of the nephrons of the other kidney.
- ii) Adrenal hyperplasia following removal of one adrenal gland.

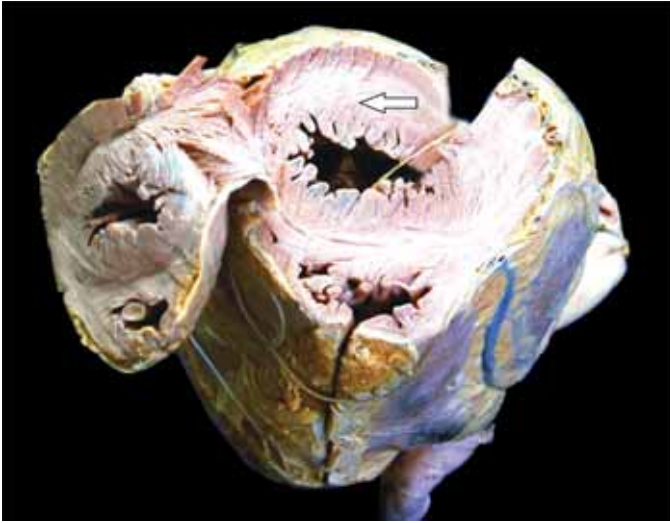

Figure 2.37 Cardiac hypertrophy. Weight of the heart is increased. The chambers opened up at the apex show concentric thickening of left ventricular wall (white arrow) with obliterated lumen (hypertrophy without dilatation).

MORPHOLOGIC FEATURES The affected organ is enlarged and heavy. For example, a hypertrophied heart of a patient with systemic hypertension may weigh 700-800 g as compared to average normal adult weight of 350 g (**Fig. 2.37**). There is enlargement of muscle fibres as well as of nuclei. At ultrastructural level, there is increased synthesis of DNA and RNA, increased protein synthesis and increased number of organelles such as mitochondria, endoplasmic reticulum and myofibrils.

HYPERPLASIA

Hyperplasia is an increase in the number of parenchymal cells resulting in enlargement of the organ or tissue. Quite often, both hyperplasia and hypertrophy occur together. Hyperplasia occurs due to increased recruitment of cells from G₀ (resting) phase of the cell cycle to undergo mitosis, when stimulated. All body cells do not possess hyperplastic growth potential (page 156). Labile cells (e.g. epithelial cells of the skin and mucous membranes, cells of the bone marrow and lymph nodes) and stable cells (e.g. parenchymal cells of the liver, pancreas, kidney, adrenal, and thyroid) can undergo hyperplasia, while permanent cells (e.g. neurons, cardiac and skeletal muscle) have little or no capacity for regenerative hyperplastic growth. Neoplasia differs from hyperplasia in having hyperplastic growth with loss of growth-regulatory mechanism due to change in genetic composition of the cell, while hyperplasia persists so long as stimulus is present.

CAUSES As with other adaptive disorders of growth, hyperplasia may also be physiologic and pathologic.

A. Physiologic hyperplasia The two most common types are hormonal and compensatory:

1. *Hormonal hyperplasia* i.e. hyperplasia occurring under the influence of hormonal stimulation e.g.
 - i) Hyperplasia of female breast at puberty, during pregnancy and lactation.
 - ii) Hyperplasia of pregnant uterus.

- iii) Proliferative activity of normal endometrium after a normal menstrual cycle.

- iv) Prostatic hyperplasia in old age (**Fig. 2.38**).

2. *Compensatory hyperplasia* i.e. hyperplasia occurring following removal of part of an organ or in the contralateral organ in paired organ e.g.

- i) Regeneration of the liver following partial hepatectomy.
- ii) Regeneration of epidermis after skin abrasion.
- iii) Following nephrectomy on one side, there is hyperplasia of nephrons of the other kidney.

B. Pathologic hyperplasia Most examples of pathologic hyperplasia are due to excessive stimulation of hormones or growth factors e.g.

- i) Endometrial hyperplasia following oestrogen excess.
- ii) In wound healing, there is formation of granulation tissue due to proliferation of fibroblasts and endothelial cells.
- iii) Formation of skin warts from hyperplasia of epidermis due to human papilloma virus.
- iv) Pseudocarcinomatous hyperplasia of the skin occurring at the margin of a non-healing ulcer.
- v) Intraductal epithelial hyperplasia in fibrocystic change in the breast.

MORPHOLOGIC FEATURES There is enlargement of the affected organ or tissue and increase in the number of cells. This is due to increased rate of DNA synthesis and hence increased mitoses of the cells.

METAPLASIA

Metaplasia is defined as a reversible change of one type of epithelial or mesenchymal adult cells to another type of adult epithelial or mesenchymal cells, usually in response to abnormal stimuli, and often *reverts back to normal on removal of stimulus*. However, if the stimulus persists for a long time, epithelial metaplasia may progress to dysplasia and further into cancer (**Fig. 2.39**).

Metaplasia is broadly divided into 2 types: epithelial and mesenchymal.

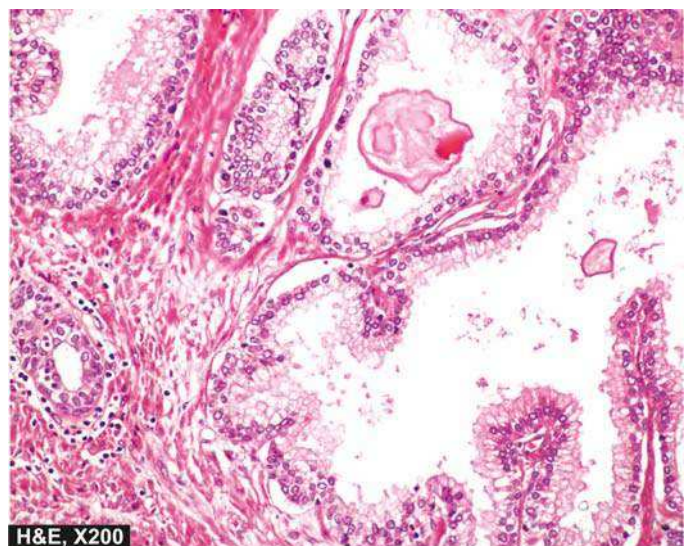

Figure 2.38 Nodular hyperplasia of the prostate. There is hyperplasia of both fibromuscular elements and epithelium seen as areas of intra-acinar papillary infoldings (convolutions) lined by two layers of epithelium with basal polarity of nuclei.

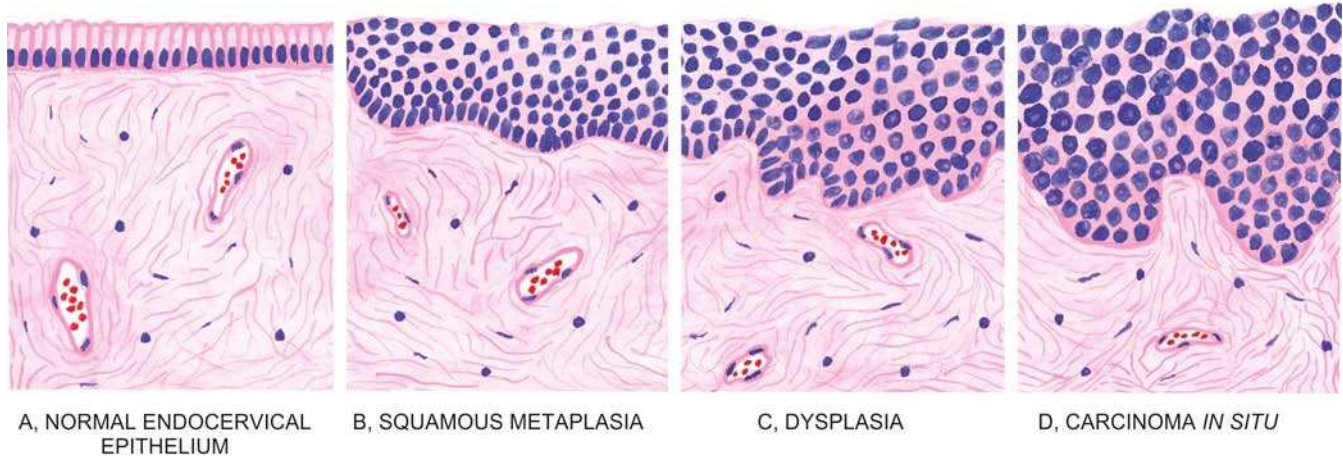

Figure 2.39 Schematic diagram showing sequential changes in uterine cervix from normal epithelium to development of carcinoma *in situ*. A, Normal mucus-secreting endocervical epithelium. B, Squamous metaplasia. C, Dysplastic change. D, Carcinoma *in situ*.

A. EPITHELIAL METAPLASIA This is the more common type. The metaplastic change may be patchy or diffuse and usually results in replacement by stronger but less well-specialised epithelium. However, the metaplastic epithelium being less well-specialised such as squamous type, results in deprivation of protective mucus secretion and hence more prone to infection. Depending upon the type of epithelium transformed, two types of epithelial metaplasia are seen: squamous and columnar.

1. Squamous metaplasia This is more common. Various types of specialised epithelium are capable of undergoing squamous metaplastic change due to chronic irritation that may be mechanical, chemical or infective in origin. Some common examples of squamous metaplasia are seen at following sites:

i) In *bronchus* (normally lined by pseudostratified columnar ciliated epithelium) in chronic smokers.

ii) In *uterine endocervix* (normally lined by simple columnar epithelium) in prolapse of the uterus and in old age (**Fig. 2.40**).

iii) In *gallbladder* (normally lined by simple columnar epithelium) in chronic cholecystitis with cholelithiasis.

iv) In *prostate* (ducts normally lined by simple columnar epithelium) in chronic prostatitis and oestrogen therapy.

v) In *renal pelvis* and *urinary bladder* (normally lined by transitional epithelium) in chronic infection and stones.

vi) In *vitamin A deficiency*, apart from xerophthalmia, there is squamous metaplasia in the nose, bronchi, urinary tract, lacrimal and salivary glands.

2. Columnar metaplasia There are some conditions in which there is transformation to columnar epithelium. For example:

i) Intestinal metaplasia in healed chronic gastric ulcer.

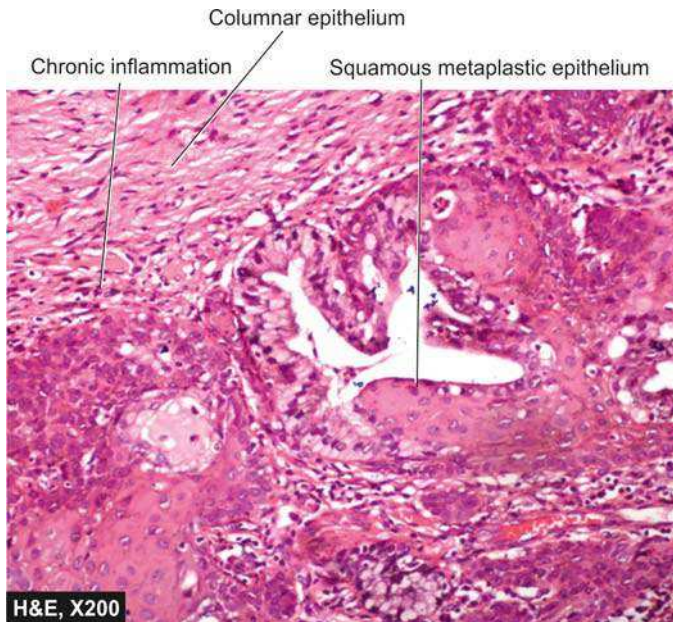

Figure 2.40 Squamous metaplasia of the uterine cervix. Part of the endocervical mucosa is lined by normal columnar epithelium while foci of metaplastic squamous epithelium are seen at other places.

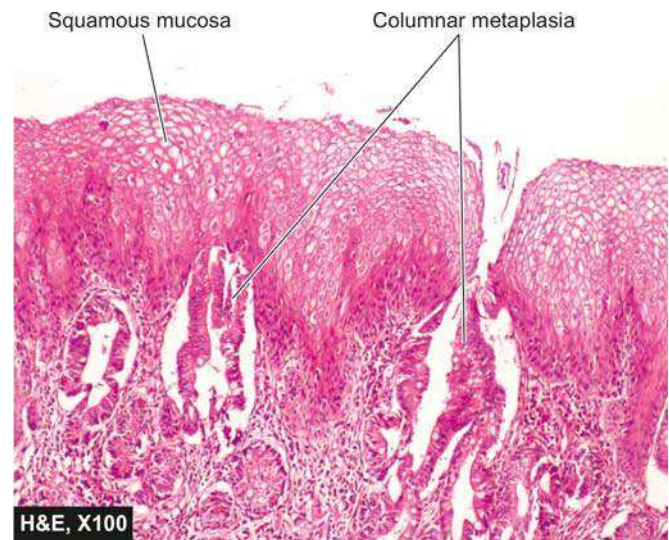

Figure 2.41 Columnar metaplasia oesophagus (Barrett's oesophagus). Part of the oesophagus which is normally lined by squamous epithelium undergoes metaplastic change to columnar epithelium of intestinal type.

ii) Columnar metaplasia in Barrett's oesophagus, in which there is change of normal squamous epithelium to columnar epithelium (Fig. 2.41).

iii) Conversion of pseudostratified ciliated columnar epithelium in chronic bronchitis and bronchiectasis to columnar type.

iv) In cervical erosion (congenital and adult type), there is variable area of endocervical glandular mucosa everted into the vagina.

B. MESENCHYMAL METAPLASIA Less often, there is transformation of one adult type of mesenchymal tissue to another. The examples are as under:

1. Osseous metaplasia Osseous metaplasia is formation of bone in fibrous tissue, cartilage and myxoid tissue. Examples of osseous metaplasia are as under:

i) In arterial wall in old age (Mönckeberg's medial calcific sclerosis)

ii) In soft tissues in myositis ossificans

iii) In cartilage of larynx and bronchi in elderly people

iv) In scar of chronic inflammation of prolonged duration

v) In the fibrous stroma of tumour e.g. in leiomyoma.

2. Cartilaginous metaplasia In healing of fractures, cartilaginous metaplasia may occur where there is undue mobility.

DYSPLASIA

Dysplasia means 'disordered cellular development', often preceded or accompanied with metaplasia and hyperplasia; it is therefore also referred to as *atypical hyperplasia*. Dysplasia occurs most often in epithelial cells. Epithelial dysplasia is characterised by cellular proliferation and cytologic changes as under:

1. Increased number of layers of epithelial cells
2. Disorderly arrangement of cells from basal layer to the surface layer
3. Loss of basal polarity i.e. nuclei lying away from basement membrane
4. Cellular and nuclear pleomorphism
5. Increased nucleocytoplasmic ratio
6. Nuclear hyperchromatism
7. Increased mitotic activity.

The two most common examples of dysplastic changes are the *uterine cervix* (Fig. 2.42) and *respiratory tract*.

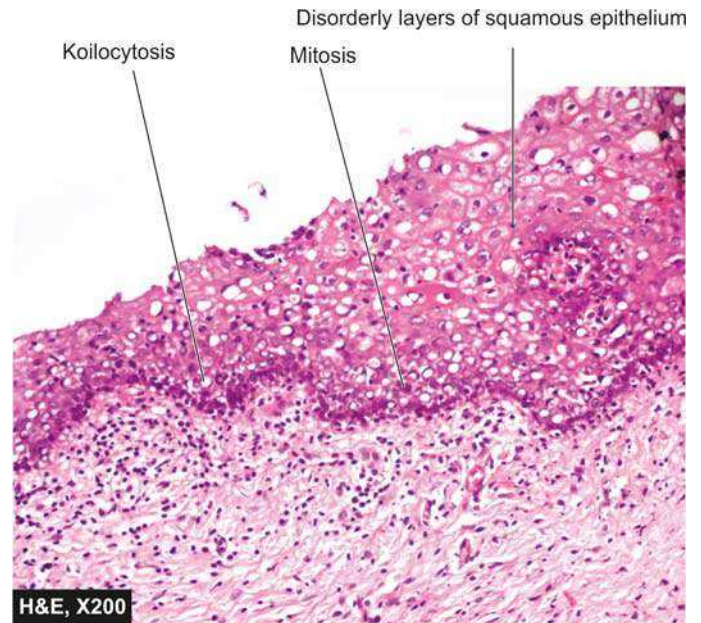

Figure 2.42 Uterine cervical dysplasia, high grade lesion. It shows increased number of layers of squamous epithelium having marked cytologic atypia including mitoses.

Dysplastic changes often occur due to chronic irritation or prolonged inflammation. On removal of the inciting stimulus, the changes may disappear. In a proportion of cases, however, dysplasia may progress into carcinoma *in situ* (cancer confined to layers superficial to basement membrane) or invasive cancer. This concept is further discussed again in details in Chapters 7, 15, and 22.

The differences between dysplasia and metaplasia are contrasted in Table 2.7.



GIST BOX 2.8

Adaptive Disorders

- ☐ **Atrophy** is reduction of the number and size of parenchymal cells of an organ or its parts which was once normal.
- ☐ **Hypertrophy** is an increase in the size of parenchymal cells resulting in enlargement of the organ or tissue, without any change in the number of cells.

Table 2.7 Differences between metaplasia and dysplasia.

| FEATURE | METAPLASIA | DYSPLASIA |
|------------------------------|--|--|
| i) <i>Definition</i> | Change of one type of epithelial or mesenchymal cell to another type of adult epithelial or mesenchymal cell | Disordered cellular development, may be accompanied with hyperplasia or metaplasia |
| ii) <i>Types</i> | Epithelial (squamous, columnar) and mesenchymal (osseous, cartilaginous) | Epithelial only |
| iii) <i>Tissues affected</i> | Most commonly affects bronchial mucosa, uterine endocervix; others mesenchymal tissues (cartilage, arteries) | Uterine cervix, bronchial mucosa |
| iv) <i>Cellular changes</i> | Mature cellular development | Disordered cellular development (pleomorphism, nuclear hyperchromasia, mitosis, loss of polarity) |
| v) <i>Natural history</i> | Reversible on withdrawal of stimulus | May regress on removal of inciting stimulus, or may progress to higher grades of dysplasia or carcinoma <i>in situ</i> |

- ▣ **Hyperplasia** is an increase in the number of parenchymal cells resulting in enlargement of the organ or tissue.
- ▣ **Metaplasia** is defined as a reversible change of one type of epithelial or mesenchymal adult cells to another type of adult epithelial or mesenchymal cells, usually in response to abnormal stimuli, and often reverts back to normal on removal of stimulus.

AGEING

Old age is a concept of longevity in human beings. The consequences of ageing appear after reproductive life when evolutionary role of the individual has been accomplished. However, ageing is distinct from mortality and disease although aged individuals are more vulnerable to disease. With ageing, the mechanism of homeostasis is slow; hence the response to various stresses takes longer to revert back to normal structure and function.

The average age of death of primitive man was barely 20-25 years. However, currently average life-expectancy in the west is about 80 years. In India, due to improved health care, it has gone up from an average of 26 years at the time of independence in 1947 to 64 years at present. In general, survival is longer in women than men (3: 2). About a century ago, the main causes of death were accidents and infections. But now with greater safety and sanitation, the mortality in the middle years has sufficiently declined. However, the maximum human lifespan has remained stable at about 110 years. Higher life expectancy in women is not due to difference in the response of somatic cells of the two sexes but higher mortality rate in men is attributed to violent causes and greater susceptibility to cardiovascular disease, cancer, cirrhosis and respiratory diseases, for which cigarette smoking and alcohol consumption are two most important contributory factors.

In general, the life expectancy of an individual depends upon the following factors:

1. **Intrinsic genetic process** i.e. the genes controlling response to endogenous and exogenous factors initiating apoptosis in senility. It has been seen that long life runs in families and high concordance in lifespan of identical twins has been observed. Studies in centenarians have shown that they lack carrier of apolipoprotein E4 allele which is associated with risk for both heart disease and Alzheimer's disease.
2. **Environmental factors** e.g. consumption and inhalation of harmful substances, type of diet, role of antioxidants etc.
3. **Lifestyle of the individual** such as diseases due to alcoholism (e.g. cirrhosis, hepatocellular carcinoma), smoking (e.g. bronchogenic carcinoma and other respiratory diseases), drug addiction.
4. **Age-related diseases** e.g. atherosclerosis and ischaemic heart disease, diabetes mellitus, hypertension, osteoporosis, Alzheimer's disease, Parkinson's disease etc.

THEORIES OF AGEING

With age, structural and functional changes occur in different organs and systems of the human body. Although no definitive biologic basis of ageing is established, most acceptable theory is the functional decline of non-dividing cells such as neurons and myocytes. The following hypotheses based on investi-

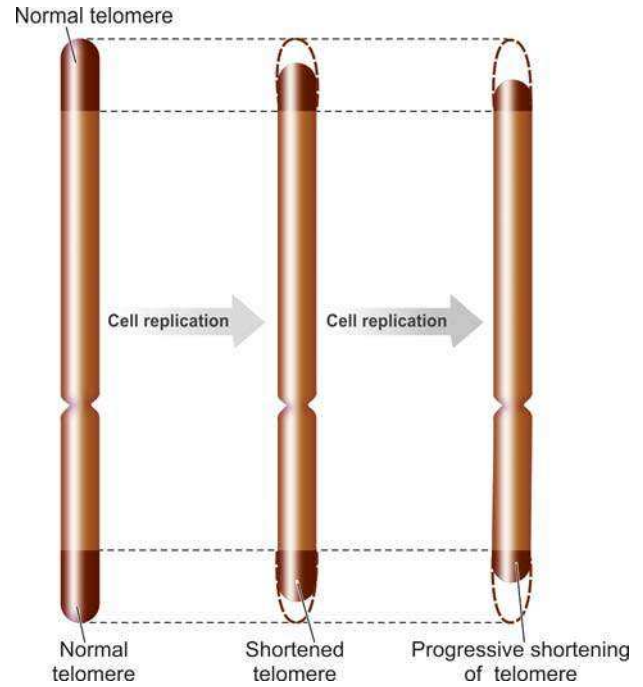

Figure 2.43 Telomeres on chromosomes. In ageing, these end components of chromosome are progressively shortened.

gations mostly in other species explain the cellular basis of ageing:

1. Experimental cellular senescence By *in vitro* studies of tissue culture, it has been observed that cultured human fibroblasts replicate for up to 50 population doublings and then the culture dies out. It means that *in vitro* there is reduced functional capacity to proliferate with age. Studies have shown that there is either loss of chromosome 1 or deletion of its long arm (1q). It has also been observed that with every cell division there is progressive shortening of *telomere* present at the tips of chromosomes, which in normal cell is repaired by the presence of RNA enzyme, *telomerase*. However, due to ageing there is inadequate presence of telomerase enzyme; therefore lost telomere is not repaired resulting in interference in viability of cell (**Fig. 2.43**).

2. Genetic control in invertebrates Clock (*clk*) genes responsible for controlling the rate and time of ageing have been identified in lower invertebrates e.g. *clk-1* gene mutation in the metazoa, *Caenorhabditis elegans*, results in prolonging the lifespan of the worm and slowing of some metabolic functions.

3. Diseases of accelerated ageing A heritable condition associated with signs of accelerated ageing process, *progeria*, seen in children is characterised by baldness, cataracts, and coronary artery disease. Another example is Werner's syndrome, a rare autosomal recessive disease, characterised by similar features of premature ageing, atherosclerosis and risk for development of various cancers.

4. Oxidative stress hypothesis (free radical-mediated injury) Ageing is partly caused by progressive and reversible molecular oxidative damage due to persistent oxidative stress on the human cells. In normal cells, very small amount (3%) of total oxygen consumption by the cell is converted into reactive oxygen species. The rate of generation of reactive

oxygen species is directly correlated with metabolic rate of the organisms. With ageing, there is low metabolic rate with generation of toxic oxygen radicals, which fail to get eliminated causing their accumulation and hence cell damage due to mitochondrial injury. The role of antioxidants in retarding the oxidant damage has been reported in some studies.

5. Hormonal decline With age, there is loss of secretion of some hormones resulting in their functional decline.

6. Defective host defenses Ageing causes impaired immune function and hence reduced ability to respond to microbes and environmental agents.

7. Failure to renew Ageing causes accumulation of senescent cells without corresponding renewal of lost cells.

ORGAN CHANGES IN AGEING

Although all organs start showing deterioration with ageing, following organs show evident morphologic and functional decline:

- 1. Cardiovascular system:** Atherosclerosis, arteriosclerosis with calcification, Mönckeberg's medial calcification, brown atrophy of the heart, loss of elastic tissue from aorta and major arterial trunks causing their dilatation.
- 2. Nervous system:** Atrophy of gyri and sulci, Alzheimer's disease, Parkinson's disease.
- 3. Musculoskeletal system:** Degenerative bone diseases, frequent fractures due to loss of bone density, age-related muscular degeneration.

4. **Eyes:** Deterioration of vision due to cataract and vascular changes in retina.

5. **Hearing:** Disability in hearing due to senility is related to otosclerosis.

6. **Immune system:** Reduced IgG response to antigens, frequent and more severe infections.

7. **Skin:** Laxity of skin due to loss of elastic tissue.

8. **Cancers:** As discussed later in Chapter 7, 80% of cancers occur in the age range of 50-80 years.



GIST BOX 2.9

Ageing

- Life expectancy of an individual depends upon certain factors: genetic, environmental, life style and some age-related diseases.
- There are several hypothesis of ageing. These are: shortening of telomere without replacement of damaged ends, persistent oxidative stress (accumulation of free radicals), hormonal decline, defective host defenses and failure to renew old cells.
- Ageing causes decline in morphology and function of multiple organs: cardiovascular system, nervous system, muscles, bones, eyes, ears, immune system and skin. About 80% of cancers are seen in the age range of 50-80 years.



3

Immunopathology Including Amyloidosis

THE IMMUNE SYSTEM

Immunity and immunopathology are proverbial two edges of 'double-edged sword' i.e. it is a defense mechanism but it can be injurious to the human body in a variety of ways.

Broadly speaking, immunity or body defense mechanism is divided into 2 types, natural (innate) and specific (adaptive), which are interlinked to each other in their functions:

Natural or innate immunity is *non-specific* and is considered as the first line of defense without antigenic specificity. It has 2 major components:

- Humoral*: comprised by complement.
- Cellular*: consists of neutrophils, macrophages, and natural killer (NK) cells.

Specific or adaptive immunity is *specific* and is characterised by antigenic specificity. It too has 2 main components:

- Humoral*: consisting of antibodies formed by B cells.
- Cellular*: mediated by T cells.

The **major functions of immune system** are as under:

- Recognition of self from non-self
- Mounting a specific response against non-self
- Memory of what was earlier recognised as non-self
- Antibody formation
- Cell-mediated reactions

While normal function of immunity is for body defense, its failure or derangement in any way results in diseases of the immune system which are broadly classified into the following 4 groups (**Fig. 3.1**):

1. Immunodeficiency disorders are characterised by deficient or absent cellular and/or humoral immune functions. This group is comprised by a list of *primary and secondary immunodeficiency diseases* including the dreaded *acquired immunodeficiency syndrome (AIDS)*.

2. Hypersensitivity reactions are characterised by hyper-response or inappropriate response of the immune system and cover the various mechanisms of *immunologic tissue injury*.

3. Autoimmune diseases occur when the immune system fails to recognise 'self' from 'non-self'. A growing number of *autoimmune and collagen diseases* are included in this group.

4. Possible immune disorders in which the immunologic mechanisms are suspected in their etiopathogenesis. Classical example of this group is *amyloidosis*.

Before discussing immunopathology of these diseases, it is important to briefly review the normal structure and function of the immune system (immunophysiology) discussed below.

In any discussion of immunity, a few terms and definitions are commonly used as follows:

◆ An **antigen (Ag)** is defined as a substance, usually protein in nature, which when introduced into the tissues stimulates antibody production.

◆ **Hapten** is a non-protein substance which has no antigenic properties, but on combining with a protein can form a new antigen capable of forming antibodies.

◆ An **antibody (Ab)** is a protein substance produced as a result of antigenic stimulation. Circulating antibodies are immunoglobulins (Igs) of which there are 5 classes: IgG, IgA, IgM, IgE and IgD.

◆ An antigen may induce **specifically sensitised cells** having the capacity to recognise, react and neutralise the injurious agent or organisms.

◆ The antigen may combine with antibody to form **antigen-antibody complex**. The reaction of Ag with Ab *in vitro* may be *primary* or *secondary phenomena*; the secondary reaction induces a number of processes such as agglutination, precipitation, immobilisation, neutralisation, lysis and complement fixation. *In vivo*, the Ag-Ab reaction may cause tissue damage.

ORGANS AND CELLS OF IMMUNE SYSTEM

Although functioning as a system, the organs of immune system are distributed at different places in the body. These are as under:

a) Primary lymphoid organs:

- Thymus
- Bone marrow

b) Secondary lymphoid organs:

- Lymph nodes
- Spleen
- MALT (Mucosa-Associated Lymphoid Tissue located in the respiratory tract and GIT).

These organs have been described in the respective chapters in the book.

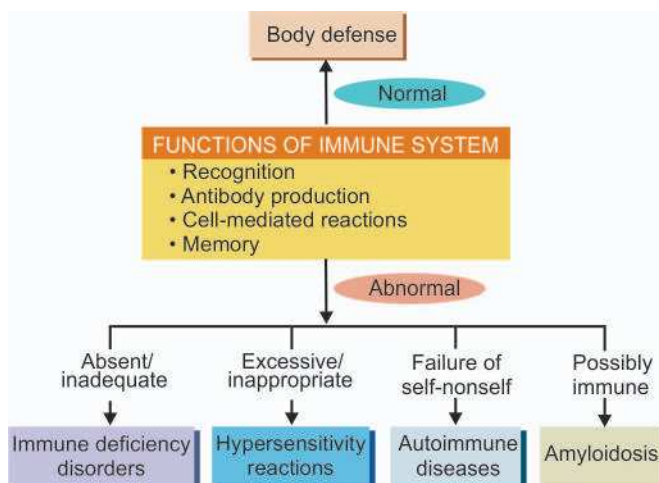

Figure 3.1 Pathophysiology of diseases of immune system.

CELLS OF IMMUNE SYSTEM

The cells comprising immune system are as follows:

- i) Lymphocytes
- ii) Monocytes and macrophages
- iii) Mast cells and basophils
- iv) Neutrophils
- v) Eosinophils

While morphologic aspects of these cells are covered elsewhere in the book, their immune functions are briefly considered below and summarised in **Table 3.1**.

Lymphocytes

Lymphocyte is the master of human immune system. Morphologically, lymphocytes appear as a homogeneous group but functionally two major lymphocyte populations, *T and B lymphocytes*, are identified; while a third type, *NK (natural killer) cells*, comprises a small percentage of circulating lymphocytes having the distinct appearance of *large granular lymphocytes*.

Just as other haematopoietic cells, all three subtypes of lymphocytes are formed from lymphoid precursor cells in the bone marrow. However, unlike other haematopoietic cells, lymphocytes undergo maturation and differentiation in the bone marrow (B cells) and thymus (T cells) and acquire certain genetic and immune surface characters which determine their type and function; this is based on *cluster of differentiation (CD)* molecule on their surface. CD surface protein molecules belong to immunoglobulin superfamily of cell adhesion molecules (CAMs). About 350 different surface CD molecules have been identified so far, which can be identified by 'CD markers' by specific monoclonal antibody stain employing immunohistochemistry or by flow cytometry. B and T lymphocytes proliferate into '*memory cells*' imparting long lasting immunity against specific antigens. While B cells differentiate into plasma cells which form specific antibodies,

T cells get functionally activated on coming in contact with appropriate antigen.

Upon coming in contact with antigen, the macrophage (i.e. specialised antigen-presenting cell such as dendritic cell) and the major histocompatibility complex (MHC) in the macrophage, determine whether the invading antigen is to be presented to B cells or T cells. Some strong antigens that cannot be dealt by antibody response from B cells such as certain microorganisms (e.g. viruses, mycobacteria *M. tuberculosis* and *M. leprae*), cancer cells, tissue transplantation antigen etc, are presented to T cells.

Features and functions of subtypes of lymphocytes are summed up below and illustrated diagrammatically in **Fig. 3.2**.

B CELLS These cells are involved in humoral immunity by inciting antibody response. B cells in circulation comprise about 10-15% of lymphocytes. On coming in contact with antigen (e.g. invading microorganisms), B cells are activated to proliferate and transform into plasmacytoid lymphocytes and then into plasma cells. Depending upon the maturation stage of B cells, specific CD molecules appear on the cell surface which can be identified by CD markers. Common B cell markers are: CD 19, 20, 21, 23. These cells also possess B cell receptors (BCR) for surface immunoglobulins (IgM and IgG) and Fc receptor for attaching to antibody molecule. T cell help is provided to B cells by a subset of T helper cells, $T_H 2$, by elaborated interleukins (IL-4, IL-5, IL-10, IL-13).

T CELLS These cells are implicated in inciting cell-mediated immunity and delayed type of hypersensitivity. T cells in circulation comprise 75-80% of lymphocytes. Pan T cell markers are CD3, CD7 and CD2. Besides, T cells also carry receptor (TCR) for recognition of MHC molecules. Depending upon functional activity, T cells have two major subtypes: *T helper(or CD4+) cells* and *T suppressor(or CD8+) cells*.

T helper cells Abbreviated as T_H cells, these cells promote and enhance the immune reaction and are also termed as

Table 3.1 Cells of the immune system and their functions.

| CELLS | FUNCTIONS |
|--|---|
| 1. Lymphocytes (20-50%) i) B-cells (10-15%) Plasma cells ii) T-cells (75-80%) a) T-helper cells (CD4+) (60%) b) T-suppressor cells (CD8+) (30%) c) NK-cells (10-15%) | Master of immune system Antibody-based humoral reactions, transform to plasma cells Secrete immunoglobulins Cell-mediated immune reactions Promote and enhance immune reaction by elaboration of cytokines Suppress immune reactions but are directly cytotoxic to antigen Part of natural or innate immunity; cause antibody-dependent cell-mediated cytotoxicity (ADCC) |
| 2. Monocytes-macrophages (~5%) | Antigen recognition Phagocytosis Secretory function Antigen presentation |
| 3. Mast cells and basophils (0-1%) | Allergic reactions Wound healing |
| 4. Neutrophils (40-75%) | First line of defense against microorganisms and other small antigens |
| 5. Eosinophils (1-6%) | Allergic reactions Helminthiasis |

The figures in brackets denote percentage of cells in circulation.

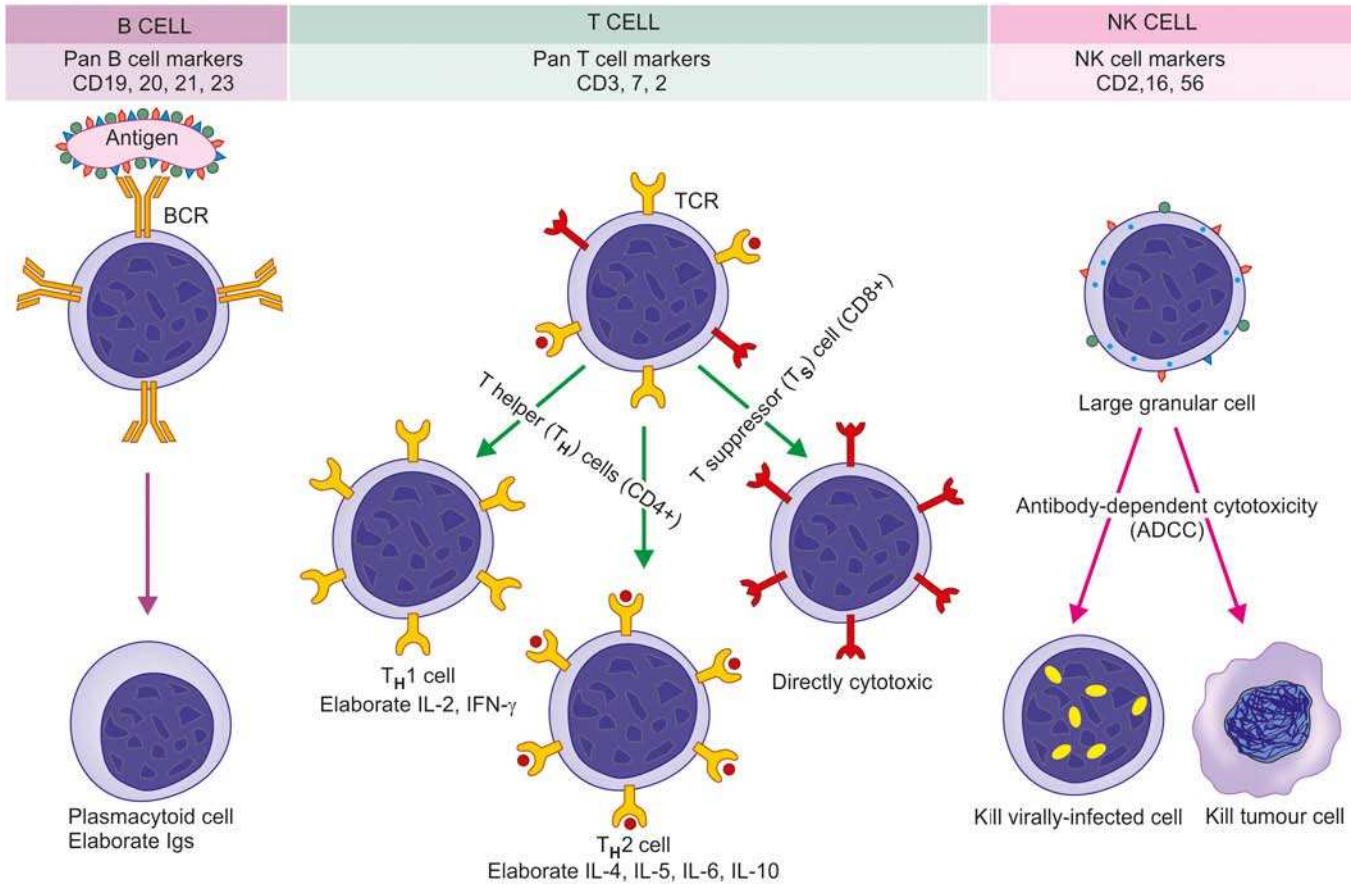

Figure 3.2 Schematic representation of functions of B and T lymphocytes and NK cells. (BCR = B cell receptor, TCR = T cell receptor).

T-regulatory cells. They carry CD4 molecule on their surface and hence are also called *CD4+ cells*. CD4+ cells in circulation are about twice the number of CD8+ cells (CD4+/CD8 ratio 2:1). These cells act by elaboration of variety of cytokines. Depending upon the type of cytokines elaborated, these T_H cells are further of two subclasses: T_H 1 and T_H 2.

- ◆ T_H 1 cells elaborate IL-2 and interferon (IFN)-γ.
- ◆ T_H 2 cells elaborate IL-4, IL-5, IL-6, and IL-10.

CD4+ cells are predominantly involved in cell-mediated reactions to viral infections (e.g. in HIV), tissue transplant reactions and tumour lysis.

T suppressor cells Abbreviated as T_S cells, they suppress immune reactions but are cytotoxic and actually destroy the invading antigen; hence are also termed as *cytotoxic T lymphocytes (CTL)*. These cells carry CD8 molecule on their surface and hence are also called *CD8+ cells*. CD8+ cells in circulation are about half the number of CD4+ cells. Compared to CD4+ cells which act by elaboration of cytokines, CD8+ cells are directly cytotoxic to the antigen.

CD8+ cells are particularly involved in destroying cells infected with viruses, foreign cells and tumour cells.

Contrasting features of B and T cells are given in **Table 3.2**.

NATURAL KILLER (NK) CELLS NK cells comprise about 10-15% of circulating lymphocytes. These lymphocytes do not have B or T cell markers, nor are these cells dependent upon thymus for development unlike CD4+ and CD8+ T cells. NK cells carry surface molecules of CD2, CD16 and CD56, but

negative for T cell marker CD3. NK cells are morphologically distinct from B and T cells in being *large granular lymphocytes*.

NK cells are part of the natural or innate immunity. These cells recognise antibody-coated target cells and bring about killing of the target directly; this process is termed as *antibody-dependent cell-mediated cytotoxicity (ADCC)*. This mechanism is particularly operative against viruses and tumour cells.

Monocytes and Macrophages

The role of macrophages in inflammation consisting of circulating monocytes, organ-specific macrophages and histiocytes has been described in Chapter 5. Circulating monocytes are immature macrophages and constitute about 5% of peripheral leucocytes. They remain in circulation for about 3 days before they enter tissues to become macrophages. The macrophage subpopulations such as the dendritic cells (in the lymphoid tissue) and Langerhans' cells (in the epidermis) are characterised by the presence of dendritic cytoplasmic processes and are active in the immune system.

Salient features and important immune functions of macrophages are as follows:

1. Antigen recognition They possess cell surface receptors to several extracellular molecules—receptor for cytokines, component of complement (C3b), selectins, integrins and Fc (constant fragment) of antibody. These receptors recognise the organisms and initiate intracellular mechanism in macrophages. Antigen to become recognisable can also get coated by antibodies or complement, the process being termed

Table 3.2 Differences between T and B lymphocytes.

| FEATURE | T CELLS | B CELLS |
|-----------------------------------|--|---|
| 1. <i>Origin</i> | Bone marrow → Thymus | Bone marrow → Bursa (in fowl); mucosa-associated lymphoid tissue (MALT) |
| 2. <i>Lifespan</i> | Small T cells: months to years T cell blasts: several days | Small B cells: less than 1 month B cell blasts : several days |
| 3. <i>Location</i> | | |
| (i) Lymph nodes | Perifollicular (paracortical) | Germinal centres, medullary cords |
| (ii) Spleen | Periarteriolar | Germinal centres, red pulp |
| (iii) Peyer's patches | Perifollicular | Central follicles |
| 4. <i>Presence in circulation</i> | 75-80% | 10-15% |
| 5. <i>Surface markers</i> | | |
| (i) Ag receptors | Present | Absent |
| (ii) Surface Ig | Absent | Present |
| (iii) Fc receptor | Absent | Present |
| (iv) Complement receptor | Absent | Present |
| (v) CD markers | T _H cells CD4, 3, 7, 2 T _S cells CD8, 3, 7, 2 | CD19, 20, 21, 23 |
| 6. <i>Functions</i> | (i) CMI via cytotoxic T cells positive for CD3 and CD4 (ii) Delayed hypersensitivity via CD4+ T cells (iii) Immunoregulation of other T cells, B cells and stem cells via T helper (CD4+) or T suppressor (CD8+) cells | (i) Role in humoral immunity by synthesis of specific antibodies (Igs) (ii) Precursors of plasma cells |

as *opsonisation*. Macrophages have capacity to distinguish self from non-self by presence of human leucocyte antigens (HLA) or major histocompatibility complex (MHC) discussed below.

2. Phagocytosis Antigen that has been recognised by the macrophages due to availability of above-mentioned surface receptors, or the opsonised antigen, is ready to be engulfed by the process of cell-eating by macrophages explained on page 120.

3. Secretory function Macrophages secrete important substances as follows:

i) *Cytokines* (IL-1, IL-2, IL-6, IL-8, IL-10, IL-12, tumour necrosis factor- α) and *prostaglandins* (PGE, thromboxane-A, leukotrienes) which are chemical mediators of inflammation and activate other leucocytes.

ii) *Secretion of proteins involved in wound healing* e.g. collagenase, elastase, fibroblast growth factor, angiogenesis factor.

iii) *Acute phase reactants* e.g. fibronectin, microglobulin, complement components.

4. Antigen presentation When macrophages are unable to lyse an antigen or an organism, the next best course adopted by them is to act as antigen-presenting cells for presenting to immunocompetent T cells (subtype CD4+ or CD8+ cells), or to B cells. Accordingly, the lymphoid cell would then deal with such antigen.

Basophils and Mast Cells

Basophils are a type of circulating granulocytes (0-1%) while mast cells are their counterparts seen in tissues, especially in connective tissue around blood vessels and in submucosal location. Basophils and mast cells have IgE surface receptor;

thus on coming in contact with antigen binding to IgE (e.g. allergic reaction to parasites), these cells get activated and release granules i.e. they degranulate. These granules contain active substances such as histamine, platelet activating factor, heparin and certain chemical mediators (e.g. prostaglandins, leukotrienes).

Mast cells and basophils are thus involved in mediating inflammation in allergic reactions and have a role in wound healing.

Neutrophils

Polymorphonuclear neutrophils (PMNs) are normally the most numerous of the circulating leucocytes (40-75%). The cytoplasm of PMNs contains lysosomal granules of three types: primary (azurophilic), secondary, and tertiary.

PMNs have similar function to those of macrophages and are therefore appropriately referred to as '*microphages*' owing to their role as first line of defense against an invading foreign organism in the body. However, these cells have limitation of size and type of organisms to be engulfed e.g. while they are capable of acting against bacteria and small foreign particulate material but not against viruses and large particles.

Eosinophils

Eosinophils are also circulating granulocytes (1-6%). These cells play a role in allergic reactions and in intestinal helminthiasis. The granules of eosinophils contain lysosomal enzymes, peroxidases, and chemical mediators of inflammation (e.g. prostaglandins, leukotrienes). On coming in contact with IgE opsonised antigen (e.g. helminths), eosinophils degranulate and release the chemicals stored in granules and incite inflammation.

CYTOKINES

Cytokines are immunomodulating agents composed of soluble proteins, peptides and glycoproteins secreted by haematopoietic and non-haematopoietic cells in response to various stimuli. Their main role is in molecular interaction between various cells of the immune system described above and are critical in innate as well as in adaptive immune responses.

Cytokines are named according to their presumed targets or possible functions e.g. monokines, colony stimulating factor etc. Presently, about 200 cytokines have been identified. Many of these cytokines have further subtypes as alpha, beta, or are identified by numbers.

CLASSIFICATION Based on structural similarity, cytokines are grouped in following 3 main categories:

- i) *Haematopoietin family*: G-CSF, GM-CSF, erythropoietin, thrombopoietin, Various interleukins (IL) such as IL-2, IL-3, IL-4, IL-5, IL-6, IL-6, IL-7, IL-9.
- ii) *IL-1 α and IL-1 β , tumour necrosis factor (TNF, cachectin), platelet-derived growth factor (PDGF), transforming growth factor (TGF)- β family.*
- iii) *Chemokine family*: These regulate movement of cells and act through G-protein-derived receptors e.g. IL-8, monocyte chemokine protein (MCP), eotaxin, platelet factor (PF) 4.

CYTOKINE RECEPTORS There are 5 members of family of cytokine receptors:

- i) *Immunoglobulin (Ig) superfamily* is the largest group composed of cell surface receptors and extracellular secreted proteins e.g. IL-1 receptors type 1, type 2 etc.
- ii) *Haematopoietic growth factor type 1 receptor family* includes receptors or their subunits shared with several interleukins (IL-3, IL-5, IL-11, IL-12, leukaemia inhibitory factor, granulocyte-monocyte colony stimulating factor receptor).
- iii) *IFN type II receptor family* includes receptors for IFN- γ , IFN- β .
- iv) *TNF receptor family* members are TNF-R1 and TNF-R2, CD40 (B cell marker), CD27 and CD30 (found on activated T and B cells).
- v) *Trans-membrane helix receptor family* is linked to GTP-binding proteins and includes two important chemokines, chemokine receptor type 4 (CXCR4) and β -chemokine receptor type 5 (CCR5), implicated in binding and entry of HIV into CD4+ host cells.

MODE OF ACTION OF CYTOKINES Cytokines may act in one of the following 3 ways:

- 1) *Autocrine* when a cytokine acts on the cell which produced it.
- 2) *Paracrine* when it acts on another target cell in the vicinity.
- 3) *Endocrine* when the cytokine secreted in circulation acts on a distant target.

Cytokines are involved in following actions:

1. Regulation of growth The actions of cytokines in signaling pathways have been studied in detail. They act via haematopoietins and their receptors, which activate Janus family of protein tyrosine kinases (JAK). There is binding of 4 JAK kinases: JAK1, JAK2, JAK3, and tyk2, to receptors causing phosphorylation of target molecules. This promotes mitogen-

activated protein kinase pathway. Besides, a substrate of JAKs, signal transducer and activator of transcription (abbreviated as STAT) family of transcription factors, act on the DNA of the nucleus and thus regulate gene expression.

2. Inflammatory mediators Some cytokines are potent mediators of inflammation e.g. lymphokines, monokines, IL-1, IL-8, TNF- α and β , IFN- γ . This aspect is discussed on page 125.

3. Activation of immune system The immune system is activated by binding of cytokine to specific cell-surface receptors after the cell has interacted with the antigen.

4. Cytokine storm Overstimulation of cytokines can trigger cytokine storm which is a potentially fatal condition.



GIST BOX 3.1

The Immune System

- Body immunity is divided into 2 types, natural (innate) and specific (adaptive), both of which are interlinked and inter-dependent. Each of these has humoral and cellular components.
- The organs of immune system are the thymus, bone marrow, lymph nodes, spleen, and MALT.
- The cells of immune system include lymphocytes, monocytes and macrophages, basophils and mast cells, neutrophils and eosinophils.
- Lymphocytes are the master of immune system. Their functional types are B (10-15%), T (75-80%) and NK (10-15%) cells. T cells have further subpopulations: T helper (type 1 and 2) (CD4+) and T suppressor (CD8+) cells.
- B cells incite antibody response, T cells mediate cellular immunity (CD8+ in cytotoxicity, CD4+ by elaboration of various cytokines) and NK cells are part of innate immunity.
- Monocytes-macrophages are involved in antigen recognition, presentation, phagocytosis and elaboration of certain cytokines.
- Cytokines are immunomodulating proteins or peptides secreted by various cells of the body in response to stimuli. These include haematopoietins, interleukins, interferon, colony stimulating factor, tumour necrosis factor, growth factors, chemokines, and their receptors.
- Cytokines are involved in growth regulation by cell signaling pathways, inflammation and in activation of immune system.

HLA SYSTEM AND MAJOR HISTOCOMPATIBILITY COMPLEX

Though not a component of immune system, HLA system is described here as it is considered important in the regulation of the immune system and is part of immunoglobulin superfamily of cell adhesion molecules (CAMs). HLA stands for *Human Leucocyte Antigens* because these are antigens or genetic proteins in the body that determine one's own tissue from non-self (histocompatibility) and were first discovered on the surface of leucocytes. Subsequently, it was found that HLA are actually gene complexes of proteins on the surface of all nucleated cells of the body and platelets. Since these complexes are of immense importance in matching donor and recipient for organ transplant, they are called *major histocompatibility complex (MHC) or HLA complex*.

Out of various genes for histocompatibility, most of the transplantation antigens or MHC are located on short arm (p) of *chromosome 6*; these genes occupy four regions or loci—A, B, C and D, and exhibit marked variation in allelic genes at each locus. Therefore, the product of HLA antigens is highly polymorphic. The letter w in some of the genes (e.g. Dw3, Cw4, Bw15 etc) refers to the numbers allocated to them at international workshops.

Depending upon the characteristics of MHC, they have been divided into 3 classes (**Fig. 3.3**):

◆ **Class I MHC antigens** have loci as HLA-A, HLA-B and HLA-C. CD8+ (i.e. T suppressor) lymphocytes carry receptors for class I MHC; these cells are used to identify class I antigen on them.

◆ **Class II MHC antigens** have single locus as HLA-D. These antigens have further 3 loci: DR, DQ and DP. Class II MHC is identified by B cells and CD4+ (i.e. T helper) cells.

◆ **Class III MHC antigens** are some components of the complement system (C2 and C4) coded on HLA complex but are not associated with HLA expression and are not used in antigen identification.

In view of high polymorphism of class I and class II genes, they have a number of alleles on loci numbered serially like HLA-A 1, HLA-A 2, HLA-A 3 etc.

MHC antigens present on the cell surface help the macrophage in its function of recognition of bacterial antigen i.e. they help to identify self from foreign, and accordingly present the foreign antigen to T cells (CD4+ or CD8+) or to B cells.

ROLE OF HLA COMPLEX The HLA complex is significant in a number of ways:

1. Organ transplantation Historically, the major importance of HLA system is in matching donor and recipient for tissue transplantation. The recipient's immune system can recognise the histocompatibility antigens on the donor organ and accordingly accept it or reject it. Both humoral as well

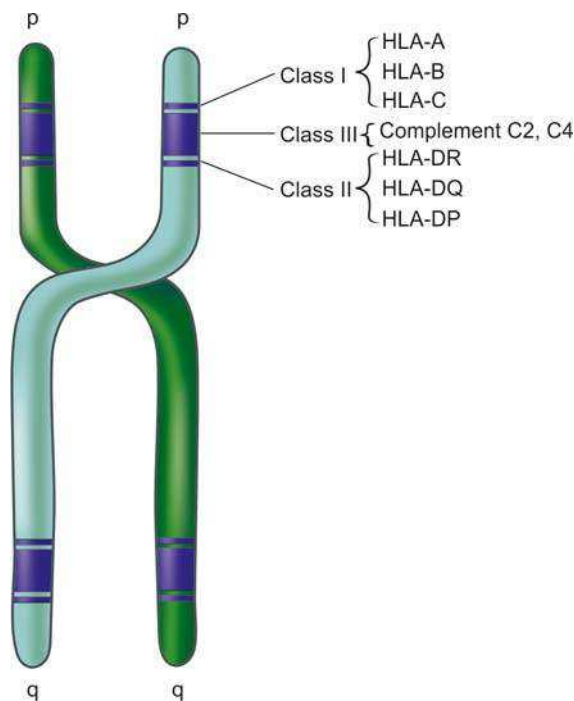

Figure 3.3 HLA system and loci on short arm of chromosome 6.

as cell-mediated immune responses are involved in case of genetically non-identical transplants.

2. Regulation of the immune system Class I and II histocompatibility antigens play a role in regulating both cellular and humoral immunity:

- ◆ **Class I MHC antigens** regulate the function of cytotoxic T cells (CD8+ subpopulation) e.g. in virus infections.
- ◆ **Class II MHC antigens** regulate the function of helper T cells (CD4+ subpopulation).

3. Association of diseases with HLA An increasing number of diseases have been found to have association with some specific histocompatibility antigens. These disorders include the following:

- ◆ **Autoimmune disorders** e.g. rheumatoid arthritis, coeliac disease, Sjogren's syndrome, SLE, chronic active hepatitis.
- ◆ **Spondyloarthropathies** e.g. ankylosing spondylitis, Reiter's syndrome.
- ◆ **Endocrinopathies** e.g. type 1 diabetes mellitus.
- ◆ **Neurologic** e.g. myasthenia gravis

The mechanism of HLA association with diseases is complex and heterogeneous involving multiple steps causing activation of T cells.



GIST BOX 3.2

HLA System and Major Histocompatibility Complex

- ▣ HLA system or MHC is composed of antigenic proteins present on all nucleate cells of the body and platelets.
- ▣ MHC or transplantation antigens are located on short arm of chromosome 6, and has 4 regions or loci: A, B, C and D.
- ▣ There are 3 classes of antigens. Class I antigens are located on CD8+ cells and have loci as HLA-A, HLA-B and HLA-C. Class II antigens have a single locus, HLA-D and is identified on B cells and CD4+ cells. Class III MHC antigens are components of complement, C 2 and C4, but are not used for antigen identification.
- ▣ Main roles of HLA complex are in organ transplantation, regulation of immune system and its association with certain diseases.

TRANSPLANT REJECTION

According to the genetic relationship between donor and recipient, transplantation of tissues is classified into 4 groups:

1. **Autografts** are grafts in which the donor and recipient is the same individual.
2. **Isografts** are grafts between the donor and recipient of the same genotype.
3. **Allografts** are those in which the donor is of the same species but of a different genotype.
4. **Xenografts** are those in which the donor is of a different species from that of the recipient.

All types of grafts have been performed in human beings but xenografts have been found to be rejected invariably due to genetic disparity. Presently, surgical skills exist for skin grafts and for organ transplants such as kidney, heart, lungs, liver, pancreas, cornea and bone marrow. But most commonly practised are skin grafting, and kidney and bone marrow transplantation. For any successful tissue transplant without immunological rejection, matched major histocompatibility

locus antigens (HLA) between the donor and recipient are of paramount importance as discussed already. The greater the genetic disparity between donor and recipient in HLA system, the stronger and more rapid will be the rejection reaction.

Besides the rejection reaction, a peculiar problem occurring especially in bone marrow transplantation is *graft-versus-host (GVH) reaction*. In humans, GVH reaction results when immunocompetent cells are transplanted to an immunodeficient recipient e.g. treating severe combined immunodeficiency by bone marrow transplantation. The clinical features of GVH reaction include: fever, weight loss, anaemia, dermatitis, diarrhoea, intestinal malabsorption, pneumonia and hepatosplenomegaly. The intensity of GVH reaction depends upon the extent of genetic disparity between the donor and recipient.

MECHANISMS OF GRAFT REJECTION

Except for autografts and isografts, an immune response against allografts is inevitable. The development of immunosuppressive drugs has made the survival of allografts in recipients possible. Rejection of allografts involves both cell-mediated and humoral immunity.

1. CELL-MEDIATED IMMUNE REACTIONS These are mainly responsible for graft rejection and are mediated by T cells. The lymphocytes of the recipient on coming in contact with HLA antigens of the donor are sensitised in case of incompatibility. Sensitised T cells in the form of cytotoxic T cells (CD8+) as well as by hypersensitivity reactions initiated by T helper cells (CD4+) attack the graft and destroy it.

2. HUMORAL IMMUNE REACTIONS In addition to the cell-mediated immune reactions, a role for humoral antibodies in certain rejection reactions has been suggested. These include: *preformed circulating antibodies* due to *pre-sensitisation* of the recipient before transplantation e.g. by blood transfusions and previous pregnancies, or in *non-sensitised individuals* by complement dependent cytotoxicity, antibody-dependent cell-mediated cytotoxicity (ADCC) and antigen-antibody complexes.

TYPES OF REJECTION REACTIONS

Based on the underlying mechanism and time period, rejection reactions are classified into 3 types: hyperacute, acute and chronic.

1. HYPERACUTE REJECTION Hyperacute rejection appears within minutes to hours of placing the transplant and destroys it. It is mediated by preformed humoral antibody against donor-antigen. Cross-matching of the donor's lymphocytes with those of the recipient before transplantation has diminished the frequency of hyperacute rejection.

Grossly, hyperacute rejection is recognised by the surgeon soon after the vascular anastomosis of the graft is performed to the recipient's vessels. The organ becomes swollen, oedematous, haemorrhagic, purple and cyanotic rather than gaining pink colour.

Histologically, the characteristics of Arthus reaction are present. There are numerous neutrophils around dilated and obstructed capillaries which are blocked by fibrin and platelet thrombi. Small segments of blood vessel wall may become necrotic and there is necrosis of much of the transplanted organ. Small haemorrhages are common.

2. ACUTE REJECTION This usually becomes evident within a few days to a few months of transplantation. Acute graft rejection may be mediated by cellular or humoral mechanisms. Acute cellular rejection is more common than acute humoral rejection.

Microscopically, the features of the two forms are as under:

i) *Acute cellular rejection* is characterised by extensive infiltration in the interstitium of the transplant by lymphocytes (mainly T cells), a few plasma cells, monocytes and a few polymorphs. There is damage to the blood vessels and there are foci of necrosis in the transplanted tissue.

ii) *Acute humoral rejection* appears due to poor response to immunosuppressive therapy. It is characterised by acute rejection vasculitis and foci of necrosis in small vessels. The mononuclear cell infiltrate is less marked as compared to acute cellular rejection and consists mostly of B lymphocytes.

3. CHRONIC REJECTION Chronic rejection may follow repeated attacks of acute rejection or may develop slowly over a period of months to a year or so. The underlying mechanisms of chronic rejection may be immunologic or ischaemic. Patients with chronic rejection of renal transplant show progressive deterioration in renal function as seen by rising serum creatinine levels.

Microscopically, in chronic rejection of transplanted kidney, the changes are intimal fibrosis, interstitial fibrosis and tubular atrophy. Renal allografts may develop glomerulonephritis by transmission from the host, or rarely may develop *de novo* glomerulonephritis.



GIST BOX 3.3

Transplant Rejection

- ☐ Tissue transplants are most often allografts and are done for skin, bone marrow and various solid organs. HLA matching between donor and recipient is always done before tissue transplantation.
- ☐ Graft versus host (GVH) reaction occurs when bone marrow cells are transplanted from an immunocompetent donor to an immunodeficient host.
- ☐ Graft rejection of other solid organs is mediated mainly by cell-mediated immune reactions via T cells (cytotoxic CD8+ cells and by hypersensitivity reaction initiated by CD4+ cells) and to some extent via humoral immune responses.
- ☐ Rejection reactions may be *hyperacute* appearing within minutes to hours, *acute* becoming evident within a few days to a few months, and *chronic rejection* occurring after repeated attacks of acute rejection or developing slowly.

DISEASES OF IMMUNITY

Failure or deficiency of immune system, which normally plays a protective role against infections, manifests by occurrence of repeated infections in an individual having immunodeficiency diseases.

Traditionally, immunodeficiency diseases are classified into 2 types:

Table 3.3 Immunodeficiency diseases.

| DISEASE | DEFECT |
|---|--|
| A. PRIMARY IMMUNODEFICIENCY DISEASES | |
| 1. Severe combined immunodeficiency diseases (Combined deficiency of T cells, B cells and Igs): | |
| (i) Reticular dysgenesis | Failure to develop primitive marrow reticular cells |
| (ii) Thymic aplasia | No lymphoid stem cells |
| (iii) Agammaglobulinaemia (Swiss type) | No lymphoid stem cells |
| (iv) Wiscott-Aldrich syndrome | Cell membrane defect of haematopoietic stem cells; associated features are thrombocytopenia and eczema |
| (v) Ataxia telangiectasia | Defective T cell maturation |
| 2. T cell defect: DiGeorge's syndrome (thymic hypoplasia) | Epithelial component of thymus fails to develop |
| 3. B cell defects (antibody deficiency diseases): | |
| (i) Bruton's X-linked agammaglobulinaemia | Defective differentiation from pre-B to B cells |
| (ii) Autosomal recessive agammaglobulinaemia | Defective differentiation from pre-B to B cells |
| (iii) IgA deficiency | Defective maturation of IgA synthesising B cells |
| (iv) Selective deficiency of other Ig types | Defective differentiation from B cells to specific Ig-synthesising plasma cells |
| (v) Immune deficiency with thymoma | Defective pre-B cell maturation |
| 4. Common variable immunodeficiencies (characterised by decreased Igs and serum antibodies and variable CMI): | |
| (i) With predominant B cell defect | Defective differentiation of pre-B to mature B cells |
| (ii) With predominant T cell defect | |
| (a) Deficient T helper cells | Defective differentiation of thymocytes to T helper cells |
| (b) Presence of activated T suppressor cells | T cell disorder of unknown origin |
| (iii) With autoantibodies to B and T cells | Unknown differentiation defect |
| B. SECONDARY IMMUNODEFICIENCY DISEASES | |
| 1. Infections | AIDS (HIV virus); other viral, bacterial and protozoal infections |
| 2. Cancer | Chemotherapy by antimetabolites; irradiation |
| 3. Lymphoid neoplasms (lymphomas, lymphoid leukaemias) | Deficient T and B cell functions |
| 4. Malnutrition | Protein deficiency |
| 5. Sarcoidosis | Impaired T cell function |
| 6. Autoimmune diseases | Administration of high dose of steroids toxic to lymphocytes |
| 7. Transplant cases | Immunosuppressive therapy |

A. *Primary immunodeficiencies* are usually the result of genetic or developmental abnormality of the immune system.

B. *Secondary immunodeficiencies* arise from acquired suppression of the immune system, the most important example being acquired immunodeficiency syndrome (AIDS).

Since the first description of a primary immunodeficiency disease was made by Bruton in 1952, more and more primary and secondary immunodeficiency syndromes have been added over the years.

A list of most immunodeficiency diseases with the possible defect in the immune system is given in [Table 3.3](#), while an account of AIDS is given here.

ACQUIRED IMMUNODEFICIENCY SYNDROME (AIDS)

Since the initial recognition of AIDS in the United States in 1981, tremendous advances have taken place in the understanding of this dreaded disease as regards its epidemiology, etiology, immunology, pathogenesis, clinical features and morphologic changes in various tissues and organs of the body. Although antiretroviral therapy is being widely used all over the world for such patients, efforts at finding a HIV vaccine have not succeeded so far.

EPIDEMIOLOGY AIDS is pandemic in distribution and is seen in all continents. As per UNAIDS Global Report 2013, an estimated 35 million people are living with AIDS globally (70% in Sub-Saharan Africa), out of which 50% are women and 3.3 million children under 15 years of age. About 1.5 million people are dying from AIDS every year and 2 million cases are being added ever year (about 6000 new cases added per day). Regionwise, besides Sub-Saharan Africa, other countries in order of decreasing incidence of AIDS are South and South-East Asia, Latin America, Eastern Europe, Central Asia, North America, while Oceania region has the lowest incidence. It has been seen there is about 33% decline in the number of new cases in 2012 compared to 2001 and also marginal fall in the number of deaths from HIV. The burden of AIDS in India is estimated at 2.4 million cases; epicentre of the epidemic lies in the states of Maharashtra, Tamil Nadu and Andhra Pradesh which together comprise about 50% of all HIV positive cases (mostly contracted heterosexually), while North-East state of Manipur accounts for 8% of all cases (more often among intravenous drug abusers).

ETIOLOGIC AGENT AIDS is caused by an RNA (retrovirus) virus called human immunodeficiency virus (HIV). There are 4 members of human retroviruses in 2 groups:

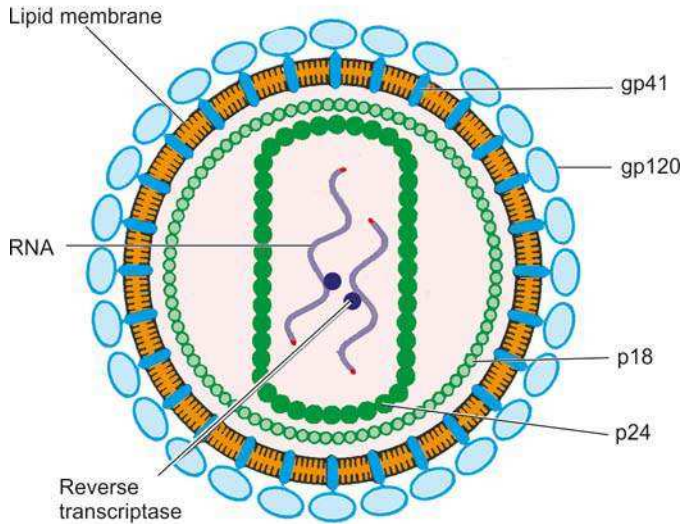

Figure 3.4 Schematic representation of HIV virion or virus particle. The particle has core containing proteins, p24 and p18, two strands of viral RNA, and enzyme reverse transcriptase. Bilayer lipid membrane is studded with 2 viral glycoproteins, gp120 and gp 41, in the positions shown.

◆ **Transforming viruses:** These are human T cell leukaemia-lymphoma virus (HTLV) I and II and are implicated in leukaemia and lymphoma (page 221).

◆ **Cytopathic viruses:** This group includes HIV-1 and HIV-2, causing two forms of AIDS. Most common case of AIDS in the world including US is HIV-1, while HIV-2 is etiologic agent for AIDS in cases from West Africa and parts of India. Both HIV1 and HIV2 are zoonotic infections and their origin can be traced to a species of chimpanzees who are natural reservoir of HIV and most likely source of original infection.

HIV-I virion or virus particle is spherical in shape and 100-140 nm in size (**Fig. 3.4**):

◆ It contains a *core* having *core proteins*, chiefly p24 and p18, two strands of genomic RNA and the enzyme, reverse transcriptase.

◆ The core is covered by a *double layer of lipid membrane* derived from the outer membrane of the infected host cell during budding process of virus. The membrane is studded with 2 *envelope glycoproteins*, gp120 and gp41, in the positions shown.

Besides other genes, **three important genes** code for the respective components of virion:

- i) *gag* (*group antigen*) for core proteins,
- ii) *pol* (*polymerase*) for reverse transcriptase, and
- iii) *env* (*envelope*) for the envelope proteins.

These genes and viral components act as markers for the laboratory diagnosis of HIV infection. Besides, there is *tat* (*transcription activator*) gene for viral functions such as amplification of viral genes, viral budding and replication.

ROUTES OF TRANSMISSION Transmission of HIV infection occurs by one of following three routes and it varies in different populations:

1. Sexual transmission Sexual contact in the main mode of spread and constitutes 75% of all cases of HIV transmission.

Most cases of AIDS in the industrialised world such as in the US occur in *homosexual* or *bisexual males* while *heterosexual promiscuity* seems to be the dominant mode of HIV infection in Africa and Asia. Other sexually transmitted diseases (STDs) may act as cofactors for spread of HIV, in particular gonorrhoeal and chlamydial infection. Transmission from male-to-male and male-to-female is more potent route than that from female-to-male.

2. Transmission via blood and blood products This mode of transmission is the next largest group (25%) and occurs in 3 types of high-risk populations:

i) *Intravenous drug abusers* by sharing needles, syringes etc comprise a large group in the US.

ii) *Haemophiliacs* who have received large amounts of clotting factor concentrates from pooled blood components from multiple donors.

iii) *Recipients of HIV-infected blood and blood products* who have received multiple transfusions of whole blood or components like platelets and plasma.

3. Perinatal transmission HIV infection occurs from infected mother to the newborn during pregnancy *transplacentally*, or in immediate post-partum period *through contamination* with maternal blood, infected amniotic fluid or breast milk.

4. Occupational transmission There have been a small number of health care workers (HCW), laboratory workers and those engaged in disposal of waste of sharps who have developed HIV infection by occupational exposure to HIV-infected material, most often by needle-stick injury. It is imperative that these workers follow the CDC guidelines for *universal precautions* which include disinfecting and sterilising all reusable devices and use of bleaching solution for disinfecting all blood spillage.

5. Transmission by other body fluids Although besides blood, HIV has been isolated and identified from a number of body fluids such as saliva, tears, sweat, urine, semen, vaginal secretions, cervical secretions, breast milk, CSF, synovial, pleural, peritoneal and pericardial fluid, there is no definite evidence that HIV transmission can occur by any of these fluids; isolated cases of such infection reported are in likelihood due to concomitant contamination with HIV-infected blood.

It may, however, be understood regarding spread of HIV infection that *AIDS cannot be transmitted* by casual non-sexual contact like shaking hands, hugging, sharing household facilities like beds, toilets, utensils etc.

It should also be appreciated that HIV contaminated waste products can be *sterilised and disinfected* by most of the chemical germicides used in laboratories at a much lower concentration. These are: sodium hypochlorite (liquid chlorine bleach) (1-10% depending upon amount of contamination with organic material such as blood, mucus), formaldehyde (5%), ethanol (70%), glutaraldehyde (2%), β -propiolactone. HIV is also heat-sensitive and can be inactivated at 56°C for 30 min.

PATHOGENESIS The pathogenesis of HIV infection is largely related to the *depletion of CD4+ T cells (helper T cells) resulting in profound immunosuppression*.

Various aspects in the sequence of events is shown schematically in **Fig. 3.5** and is outlined below:

1. Selective tropism for CD4 molecule receptor gp120 envelope glycoprotein of HIV has selective tropism for cells

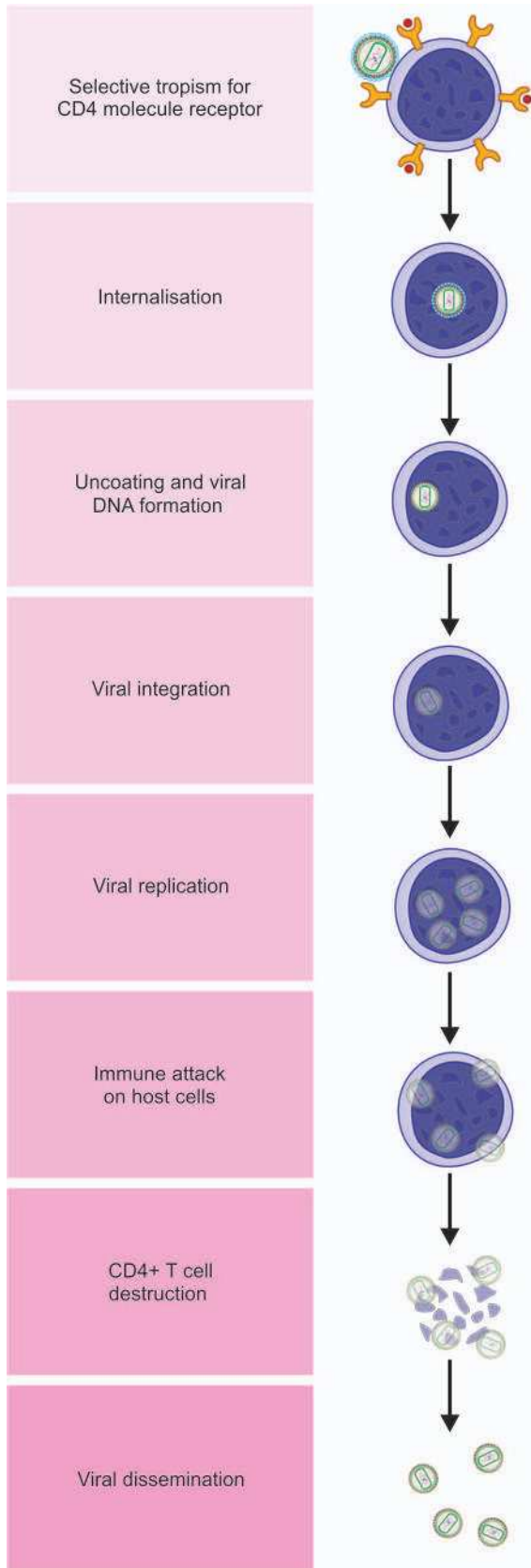

Figure 3.5 Sequence of events in the pathogenesis of HIV infection.

containing CD4 molecule receptor on their surface. These cells most importantly are CD4+ T cells (T helper cells); other such cells include monocyte-macrophages, microglial cells,

epithelial cells of the cervix, Langerhans cells of the skin and follicular dendritic cells. Initially, HIV on entering the body via any route described above has tropism for macrophages (M-tropic) while later it becomes either dual tropic or T-tropic only and thus affects mainly CD4+ T cells which are the main target of attack by HIV.

2. Internalisation gp120 of the virion combines with CD4 receptor, but for fusion of virion with the host cell membrane, a chemokine coreceptor (CCR) is necessary. Once HIV has combined with CD4 receptor and CCR, gp41 glycoprotein of envelope is internalised in the CD4+ T cell membrane.

3. Uncoating and viral DNA formation Once the virion has entered the T cell cytoplasm, reverse transcriptase of the viral RNA forms a single-stranded DNA. Using the single-stranded DNA as a template, DNA polymerase copies it to make it double-stranded DNA, while destroying the original RNA strands. Viral DNA so formed has frequent mutations making the HIV quite resistant to anti-retroviral therapy.

4. Viral integration The viral DNA so formed may initially remain *unintegrated* in the affected cell but later viral integrase protein inserts the viral DNA into nucleus of the host T cell and *integrates* in the host cell DNA. At this stage, viral particle is termed as *HIV provirus*.

5. Viral replication HIV provirus having become part of host cell DNA, host cell DNA transcripts for viral RNA with presence of *tat* gene. Multiplication of viral particles is further facilitated by release of cytokines from T helper cells (CD4+ T cells): $T_H 1$ cells elaborating IL-2 and IFN- γ , and $T_H 2$ cells elaborating IL-4, IL-5, IL6, IL-10. RNA viral particles thus fill the cytoplasm of host T cell where they acquire protein coating. Released cytokines are also responsible for spread of infection to other body sites, in particular to CNS by TNF- α .

6. Latent period and immune attack In an inactive infected T cell, the infection may remain in latent phase for a long time, accounting for the long incubation period. Immune system does act against the virus by participation of CD4+ and CD8+ T cells, macrophages and by formation of antibodies to mount attack against the virus. However, this period is short and the virus soon overpowers the host immune system.

7. CD4+ T cell destruction Viral particles replicated in the CD4+ T cells start forming *buds* from the cell wall of the host cell. As these particles detach from the infected host cell, they damage part of the cell membrane of the host cell and cause death of host CD4+ T cells by apoptosis. Other proposed mechanisms of CD4+ T cell destruction are necrosis of precursors of CD4+ cells by the virus and by formation of syncytial giant cells due to attachment of more and more of gp120 molecules to the surface of CD4+ T cells.

8. Viral dissemination Release of viral particles from infected host cell spreads the infection to more CD4+ host cells and produces viraemia. Through circulation, virus gains entry to the lymphoid tissues (lymph nodes, spleen) where it multiplies further; thus these tissues become the dominant site of virus reservoir rather than circulation.

9. Impact of HIV infection on other immune cells HIV infects other cells of the host immune system and also affects non-infected lymphoid cells.

i) *Other cells of the immune system:* These cells are circulating monocytes, macrophage in tissues and dendritic follicular cells of lymph nodes. HIV-infected monocytes-macrophages

do not get destroyed but instead become a reservoir of HIV infection. Infected dendritic follicular cells of the lymph nodes causes massive enlargement of follicle centres and account for persistent generalised lymphadenopathy in AIDS.

ii) *Non-infected lymphoid cells*: These cells include B cells, NK cells and CD8+ T cells. B cells do not have receptors for HIV but the number of B cells slowly declines, their function of immunoglobulin synthesis is impaired due to lack of their activation by depleting CD4+ T cells, and there may be non-specific hypergammaglobulinaemia. NK cells are also reduced due to lack of cytokines from depleted CD4+ T cells. CD8+ cells show lymphocytosis but the cells having intact function of ADCC are reduced, possibly due to quantitative loss of CD4+ T cell and their qualitative dysfunction (reversal of CD4+ T cells: CD8+ T cell ratio).

The net result of immunological changes in the host due to HIV infection lead to profound immunosuppression rendering the host susceptible to opportunistic infections and tumours, to which the patient ultimately succumbs.

10. HIV infection of nervous system Out of non-lymphoid organ involvement, HIV infection of nervous system is the most serious and 75-90% of AIDS patients may demonstrate some form of neurological involvement at autopsy. It infects microglial cells, astrocytes and oligodendrocytes as under:

i) Infection carried to the microglia of the nervous system by *HIV infected CD4+ monocyte-macrophage subpopulation or endothelial cells*.

ii) *Direct infection* of astrocytes and oligodendrocytes.

iii) Neurons are not invaded by HIV but are affected due to attachment of gp120 and by release of *cytokines* by HIV-infected macrophages.

A summary of major abnormalities in the immune system in AIDS is given in **Table 3.4**.

NATURAL HISTORY HIV infection progresses from an early acute syndrome to a prolonged asymptomatic state to advanced disease. Thus there are different clinical manifestations at different stages. Generally, in an immunocompetent host, the biologic course passes through following 3 phases (**Table 3.5**):

1. Acute HIV syndrome Entry of HIV into the body is heralded by the following sequence of events:

i) High levels of plasma *viraemia* due to replication of the virus.

ii) Virus-specific immune response by formation of anti-HIV antibodies (*seroconversion*) after 3-6 weeks of initial exposure to HIV.

iii) Initially, sudden marked reduction in *CD4+ T cells* (helper T cells) followed by return to normal levels.

iv) Rise in *CD8+ T cells* (cytotoxic T cells).

v) Appearance of self-limited non-specific *acute viral illness* (flu-like or infectious mononucleosis-like) in 50-70% of adults within 3-6 weeks of initial infection. Manifestations include: sore throat, fever, myalgia, skin rash, and sometimes, aseptic meningitis. These symptoms resolve spontaneously in 2-3 weeks.

2. Middle chronic phase The initial acute seroconversion illness is followed by a phase of competition between HIV and the host immune response as under:

i) *Viraemia* due to viral replication in the lymphoid tissue continues which is initially not as high but with passage of time viral load increases due to crumbling host defenses.

Table 3.4 Major abnormalities in immune system in AIDS.

| | |
|----|--|
| 1. | T CELL ABNORMALITIES |
| | (i) Lymphopenia |
| | (ii) CD4+ T cell depletion |
| | (iii) CD8+ T cell lymphocytosis |
| | (iv) Reversal of CD4: CD8 cell ratio |
| | (v) Decreased production of cytokines by CD4+ T cells |
| | (vi) Decreased antibody-dependent cellular cytotoxicity (ADCC) by CD8+ T cells |
| 2. | B CELL ABNORMALITIES |
| | (i) No direct viral damage |
| | (ii) Decreased Ig production |
| | (iii) Polyclonal activation |
| | (iv) Hypergammaglobulinaemia |
| | (v) Circulating immune complexes |
| 3. | NK CELL ABNORMALITIES |
| | (i) No direct viral damage |
| | (ii) Depressed number |
| | (iii) Decreased cytotoxicity |
| 4. | MONOCYTE-MACROPHAGE CELL ABNORMALITIES |
| | (i) No destruction |
| | (ii) Decreased chemotaxis |
| | (iii) Decreased cytotoxicity |

ii) Chronic stage, depending upon host immune system, may continue as long as *10 years*.

iii) Although *CD 4+ T cells* continue to proliferate but net result is moderate fall in CD4+ T cell counts.

iv) Cytotoxic CD8+ T cell count remains high.

v) Clinically, it may be a stage of *latency* and the patient may remain asymptomatic, or may develop mild constitutional symptoms and persistent generalised lymphadenopathy.

3. Final crisis phase This phase is characterised by profound immunosuppression and onset of full-blown AIDS and has the following features:

i) Marked increase in *viraemia*.

ii) The time period from HIV infection through chronic phase into full-blown AIDS may last *7-10 years and culminate in death*.

iii) *CD 4+ T cells* are markedly reduced (below 200 per μ l).

The average survival after the onset of full-blown AIDS is about 2 years.

Children often have a rapidly progressive disease and full-blown AIDS occurring at 4 to 8 years of age.

REVISED CDC HIV CLASSIFICATION SYSTEM The Centers for Disease Control and Prevention (CDC), US in 1993 revised the classification system for HIV infection in adults and children based on 2 parameters: clinical manifestations and CD4+ T cell counts.

According to this system, irrespective of presence of symptoms, any HIV-infected individual having CD4+ T cell count of $<200/\mu$ l is labelled as AIDS.

CDC defining criteria divide AIDS into 3 categories: A, B and C, each of which is further subdivided, based on CD4+ T cell count, into three subtypes: A1, B1, C1 (CD4+ T cell count $\geq 500/\mu$ l), A2, B2, C2 (CD4+ T cell count 200-499/ μ l), and A3, B3, C3 (CD4+ T cell count $<200/\mu$ l) (**Table 3.5**):

Table 3.5 Natural history and revised CDC HIV/AIDS classification.

| PHASE | EARLY, ACUTE | MIDDLE, CHRONIC | FINAL, CRISIS |
|--------------------------------|--|---|---|
| <i>Period after infection</i> | 3-6 weeks | 10 to 12 years | Any period up to death |
| <i>CDC clinical category</i> | Category A: Asymptomatic infection Acute HIV syndrome PGL | Category B: Symptomatic disease (neither A nor C) Condition secondary to impaired CMI | Category C: AIDS indicator defining conditions |
| <i>CD4 + T cell categories</i> | | | |
| ≥ 500/μl | A1 | B1 | C1 |
| 200-499/μl | A2 | B2 | C2 |
| < 200/μl | A3 | B3 | C3 |

(CDC = Centers for Disease Control, Atlanta, USA; PGL = Persistent generalised lymphadenopathy; CME= cell mediated immunity).

Clinical category A Includes a variety of conditions: asymptomatic case, persistent generalised lymphadenopathy (PGL), and acute HIV syndrome.

Clinical category B Includes symptomatic cases and includes conditions secondary to impaired cell-mediated immunity e.g. bacillary dysentery, mucosal candidiasis, fever, oral hairy leukoplakia, ITP, pelvic inflammatory disease, peripheral neuropathy, cervical dysplasia and carcinoma in situ cervix etc.

Clinical category C This category includes conditions listed for AIDS surveillance case definition. These are mucosal candidiasis, cancer uterine cervix, bacterial infections (e.g. tuberculosis), fungal infections (e.g. histoplasmosis), parasitic infections (e.g. *Pneumocystis carinii* pneumonia), malnutrition and wasting of muscles etc.

Similarly, there are revised parameters for *paediatric HIV classification* in which age-adjusted CD4+ T cell counts are given that are relatively higher in each corresponding category.

PATHOLOGICAL LESIONS AND CLINICAL MANIFESTATIONS OF HIV/AIDS HIV/AIDS affects all body organs and systems. In general, clinical manifestations and pathological lesions in different organs and systems are owing to progressive deterioration of body's immune system. Disease progression occurs in all untreated patients, even if the disease is apparently latent. Antiretroviral treatment blocks and slows the progression of the disease.

Pathological lesions and clinical manifestations in HIV disease can be explained by 4 mechanisms:

- i) *Due to viral infection directly*: The major targets are immune system, central nervous system and lymph nodes (persistent generalised lymphadenopathy).
- ii) *Due to opportunistic infections*: Deteriorating immune system provides the body an opportunity to harbour micro-organisms. A list of common opportunistic infectious agents affecting HIV/AIDS is given in **Fig. 3.6**.
- iii) *Due to secondary tumours*: End-stage of HIV/AIDS is characterised by development of certain secondary malignant tumours (**Fig. 3.6**).
- iv) *Due to drug treatment*: Drugs used in the treatment produce toxic effects. These include antiretroviral treatment, aggressive treatment of opportunistic infections and tumours.

Based on above mechanisms, salient clinical features and pathological lesions in different organs and systems are briefly outlined below and illustrated in **Fig. 3.6**. However, it may be

mentioned here that many of the pathological lesions given below may not become clinically apparent during life and may be noted at autopsy alone.

1. Wasting syndrome Most important systemic manifestation corresponding to body's declining immune function is wasting syndrome defined as 'involuntary loss of body weight by more than 10%'. It occurs due to multiple factors such as malnutrition, increased metabolic rate, malabsorption, anorexia, and ill-effects of multiple opportunistic infections.

2. Persistent generalised lymphadenopathy In early asymptomatic stage during the course of disease, some patients may develop persistent generalised lymphadenopathy (PGL). PGL is defined as presence of enlarged lymph nodes >1 cm at two or more extrainguinal sites for >3 months without an obvious cause. There is marked cortical follicular hyperplasia, due to proliferation of CD8+ T cells, B cells and dendritic follicular histiocytes. HIV infected CD4+ T cells are seen in the mantle zone. In advanced cases of AIDS, lymph nodes show progressive depletion of lymphoid cells, or there may be occurrence of opportunistic infection (e.g. *M. avium intracellulare*, *Histoplasma*, *Toxoplasma*) or appearance of secondary tumours in the lymphoid tissue (e.g. Kaposi's sarcoma, lymphoma).

3. GI lesions and manifestations Almost all patients with HIV infection develop gastrointestinal manifestations. These include: chronic watery or bloody diarrhoea, oral, oropharyngeal and oesophageal candidiasis, anorexia, nausea, vomiting, mucosal ulcers, abdominal pain. These features are due to opportunistic infections (e.g. *Candida*, *Clostridium*, *Shigella*, *Salmonella*, *Giardia*, *Entamoeba histolytica*, *Cryptosporium*, CMV). Advanced cases may develop secondary tumours in GIT (e.g. Kaposi's sarcoma, lymphoma).

4. Pulmonary lesions and manifestations Symptoms pertaining to lungs develop in about 50-75% of cases and are a major cause of death in HIV/AIDS. These features are largely due to opportunistic infections causing pneumonia e.g. with *Pneumocystis carinii*, *M. tuberculosis*, CMV, *Histoplasma*, and *Staphylococci*. Lung abscess too may develop. Other pulmonary manifestations include adult respiratory distress syndrome and secondary tumours (e.g. Kaposi's sarcoma, lymphoma).

5. Mucocutaneous lesions and manifestations Symptoms due to mucocutaneous involvement occur in about 50 to

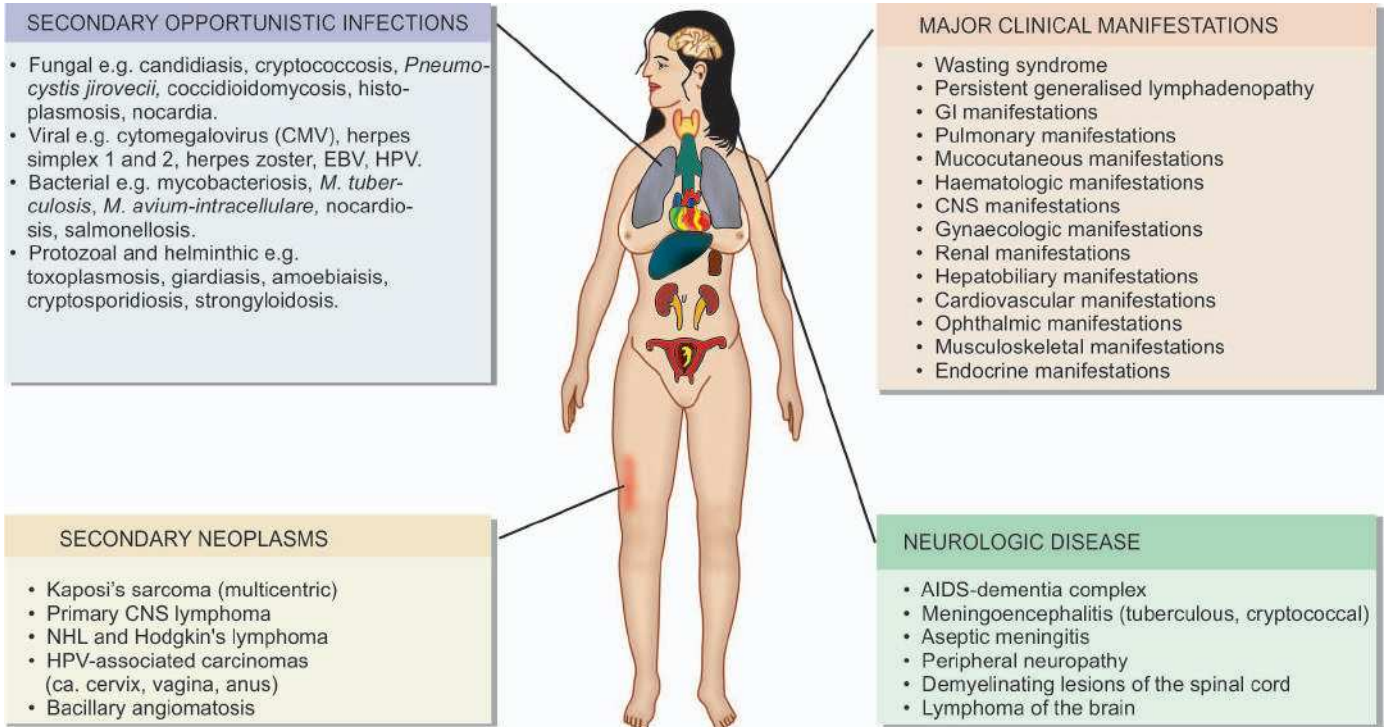

Figure 3.6 Major pathological lesions and clinical manifestations of HIV/AIDS.

75% cases. Mucocutaneous viral exanthem in the form of erythematous rash is seen at the onset of primary infection itself. Other mucocutaneous manifestations are allergic (e.g. drug reaction, seborrhoeic dermatitis), infectious (viral infections such as herpes, varicella zoster, EB virus, HPV; bacterial infections such as *M. avium*, *Staph. aureus*; fungal infections such as *Candida*, *Cryptococcus*, *Histoplasma*) and neoplastic (e.g. Kaposi's sarcoma, squamous cell carcinoma, basal cell carcinoma, cutaneous lymphoma).

6. Haematologic lesions and manifestations Involvement of haematopoietic system is common during the course of HIV/AIDS. These include: anaemia, leucopenia, and thrombocytopenia. These changes are due to bone marrow suppression from several mechanisms: infections such as by HIV, mycobacteria, fungi, and parvoviruses, or by lymphomatous involvement.

7. CNS lesions and manifestations Neurological manifestations occur in almost all cases during the course of disease and are an important cause of mortality and morbidity. These may be inflammatory, demyelinating and degenerative conditions. HIV encephalopathy or AIDS-associated dementia complex, is an AIDS defining condition and manifests clinically with deteriorating cognitive symptoms. Other pathological lesions in HIV/AIDS are meningitis (tuberculous, cryptococcal) demyelinating lesions of the spinal cord, and peripheral neuropathy and lymphoma of the brain.

8. Gynaecologic lesions and manifestations Gynaecologic symptoms are due to monilial (candidal) vaginitis, cervical dysplasia, carcinoma cervix, and pelvic inflammatory disease.

9. Renal lesions and manifestations Features of renal impairment may appear due to HIV-associated nephropathy and genitourinary tract infections including pyelonephritis.

10. Hepatobiliary lesions and manifestations Manifestations of hepatobiliary tract are due to development of coinfection with hepatitis B or C, due to occurrence of other infections and due to drug-induced hepatic injury. The lesions include steatosis, granulomatous hepatitis and opportunistic infections (*M. tuberculosis*, *Mycobacterium avium intracellulare*, *Histoplasma*).

11. Cardiovascular lesions and manifestations Diseases affecting the heart are common autopsy findings and include a form of dilated cardiomyopathy called HIV-associated cardiomyopathy, pericardial effusion in advanced disease as a reaction to opportunistic infection, lymphoma and Kaposi's sarcoma.

12. Ophthalmic lesions HIV associated ocular manifestations occur from opportunistic infections (e.g. CMV retinitis), HIV retinopathy, and secondary tumours.

13. Musculoskeletal lesions These include osteoporosis, osteopaenia, septic arthritis, osteomyelitis and polymyositis.

14. Endocrine lesions Several metabolic derangements may occur during the course of disease. Syndrome of lipodystrophy (buffalo hump) due to dyslipidaemia, hyperinsulinaemia and hyperglycaemia may occur. Besides, abnormality of thyroid function, hypogonadism and inappropriate release of ADH may be associated.

LESIONS AND MANIFESTATIONS IN PAEDIATRIC AIDS Children develop clinical manifestations of AIDS more rapidly than adults. Besides development of opportunistic infections and tumours, neurologic impairment in children cause slowing of development and growth.

DIAGNOSIS OF HIV/AIDS The investigations of a suspected case of HIV/AIDS are categorised into 3 groups: tests for

Table 3.6 Tests for diagnosis of HIV/AIDS.

| |
|--|
| <p>1. TESTS FOR ESTABLISHING HIV INFECTION</p> <p>i) <i>Antibody tests:</i></p> <p>a) ELISA</p> <p>b) Western blot</p> <p>ii) <i>Direct detection of HIV</i></p> <p>a) p24 antigen capture assay</p> <p>b) HIV RNA assay</p> <p>c) NA-PCR</p> <p>d) Culture of HIV</p> <p>2. TESTS FOR DEFECTS IN IMMUNITY</p> <p>i) CD4+ T cell count: Fall</p> <p>ii) CD8+ cell count: Increased</p> <p>iii) Ratio of CD4+ T cell/CD8+ T cell count: Reversed</p> <p>iv) Lymphopenia</p> <p>v) Hypergammaglobulinaemia</p> <p>vi) Increased β-2 microglobulin level</p> <p>vii) Platelet count: Thrombocytopenia</p> <p>3. TESTS FOR DETECTION OF OPPORTUNISTIC INFECTION AND SECONDARY TUMOURS</p> <p>i) FNAC/exfoliative cytology</p> <p>ii) Biopsy</p> |
|--|

establishing HIV infection, tests for defects in immunity, and tests for detection of opportunistic infections and secondary tumours. However, usually initial testing for antibodies is done against HIV by ELISA and confirmation by Western blot or immunofluorescence test. These tests are as under (**Table 3.6**):

1. Tests for establishing HIV infection These include antibody tests and direct detection of HIV.

i) Antibody tests These tests are as under:

a) *ELISA* Initial screening is done by serologic test for antibodies by enzyme-linked immunosorbent assay (ELISA) against *gag* and *env* proteins. The term *window period* is used for the initial 2 to 4 weeks period when the patient is infectious but the screening test is negative, while *seroconversion* is the term used for appearance of antibodies. Besides, ELISA may be false positive in autoantibodies, liver disease, recent vaccination against flu, and other viral infections.

b) *Western blot* If ELISA is positive, confirmation is done by Western blot for presence of specific antibodies against all three HIV antigens: *gag*, *pol* and *env*.

ii) Direct detection of HIV These tests are as follows:

a) *p24* antigen capture assay.

b) *HIV RNA* assay methods by reverse transcriptase (RT) PCR, branched DNA, nucleic acid sequence-based amplification (NucliSens).

c) *DNA-PCR* by amplification of proviral DNA.

d) *Culture* of HIV from blood monocytes and CD4+ T cells.

2. Tests for defects in immunity These tests are used for diagnosis as well as for monitoring treatment of cases.

i) *CD4+ T cell counts.* Progressive fall in number of CD4+ T cells is of paramount importance in diagnosis and staging as CDC categories as described above.

ii) Rise in CD8+ T cells.

iii) Reversal of CD4+ to CD8+ T cell ratio.

iv) Lymphopenia.

v) Polyclonal hypergammaglobulinaemia.

vi) Increased β -2 microglobulin levels.

vii) Platelet count revealing thrombocytopenia.

3. Tests for detection of opportunistic infections and secondary tumours Diagnosis of organs involved in opportunistic infection and specific tumours secondary to HIV/AIDS is made by aspiration or biopsy methods as for the corresponding primary disease.

**GIST BOX 3.4****Immunodeficiency Diseases: HIV-AIDS**

- ☐ Immunodeficiency diseases may be *primary* (usually the result of genetic or developmental abnormality of the immune system) or *secondary* (from acquired suppression of the immune system), the most important example being acquired immunodeficiency syndrome (AIDS).
- ☐ AIDS has pandemic distribution and is seen in all continents. As per current estimates, 35 million people are living with AIDS globally, Sub-Saharan Africa having the largest number of cases.
- ☐ It is caused by *retrovirus*, HIV-1 or HIV-2, the former being much more common etiologic agent in most parts of the world.
- ☐ The routes of spread of infection are: sexual (both homo- and heterosexual), via blood route and by use of contaminated blood products, perinatal transmission to the new born from infected mothers, needle stick injuries, and rarely from other body fluids.
- ☐ Mechanism of acquiring disease is by selective tropism of HIV for CD4 molecule located on CD4+ helper T cells and other such cells. The virus internalises in the target cell, uncoats and forms double stranded viral DNA, which then integrates into the host cell DNA, forming HIV provirus. Virus replicates inside the cytoplasm and ultimately destroys the host CD4+T cells. The viral particles then disseminate to the other lymphoid tissues, creating a reservoir of organism in the host.
- ☐ As per CDC, HIV is defined by clinical features and by CD4+ T cell count <200/ μ l. Its categories are: A=asymptomatic case, acute HIV syndrome or with PGL; B=symptomatic case due to impaired CMI; and C=having AIDS indicator conditions.
- ☐ AIDS involves multiple systems and affects almost all organs. The main pathologic lesions in full-blown case are due to opportunistic infections, secondary tumours and CNS manifestations.
- ☐ Diagnosis of AIDS is made by tests to establish infection (antibody testing by ELISA, confirmation by Western blot), and to detect defect in immunity (low CD4 cell counts and reversal of CD4+:CD8+ cells).

HYPERSENSITIVITY REACTIONS (IMMUNOLOGIC TISSUE INJURY)

Hypersensitivity is defined as an exaggerated or inappropriate state of normal immune response with onset of adverse effects on the body. The lesions of hypersensitivity are a form of antigen-antibody reaction. These lesions are termed as hypersensitivity reactions or immunologic tissue injury, of which 4 types are described: type I, II, III and IV. Depending upon the *rapidity, duration and type* of the immune response, these 4 types of

Table 3.7 Comparative features of 4 types of hypersensitivity reactions.

| FEATURE | TYPE I (ANAPHYLACTIC, ATOPIC) | TYPE II (ANTIBODY-MEDIATED, CYTOTOXIC) | TYPE III (IMMUNE-COMPLEX, ARTHUS REACTION) | TYPE IV (DELAYED, T CELL-MEDIATED) |
|----------------------------|--|--|--|---|
| 1. <i>Definition</i> | Rapidly developing immune response in a previously sensitised person | Reaction of humoral antibodies that attack cell surface antigens and cause cell lysis | Results from deposition of antigen-antibody complexes on tissues | Cell-mediated slow and prolonged response |
| 2. <i>Peak action time</i> | 15-30 minutes | 15-30 minutes | Within 6 hours | After 24 hours |
| 3. <i>Mediated by</i> | IgE antibodies | IgG or IgM antibodies | IgG, IgM antibodies | Cell-mediated |
| 4. <i>Etiology</i> | Genetic basis, pollutants, viral infections | HLA-linked, exposure to foreign tissues/cells | Persistence of low grade infection, environmental antigens, autoimmune process | CD8+ T cells, cutaneous antigens |
| 5. <i>Examples</i> | <ul style="list-style-type: none"> i. Systemic anaphylaxis (administration of antisera and drugs, stings) ii. Local anaphylaxis (hay fever, bronchial asthma, food allergy, cutaneous, angioedema) | <ul style="list-style-type: none"> i. Cytotoxic antibodies to blood cells (autoimmune haemolytic anaemia, transfusion reactions, erythroblastosis foetalis, ITP, leucopenia, drug-induced) ii. Cytotoxic antibodies to tissue components (Graves' disease, myasthenia gravis, male sterility, type I DM, hyperacute reaction against organ transplant) | <ul style="list-style-type: none"> i. Immune complex glomerulonephritis ii. Goodpasture's syndrome, iii. Collagen diseases (SLE, rheumatoid arthritis) iv. PAN v. Drug-induced vasculitis | <ul style="list-style-type: none"> i. Reaction against mycobacterial antigen (tuberculin reaction, tuberculosis, tuberculoid leprosy) ii. Reaction against virus-infected cells iii. Reaction against tumour cells |

hypersensitivity reactions are grouped into either immediate or delayed type:

1. Immediate type in which on administration of antigen, the reaction occurs immediately (within seconds to minutes). Immune response in this type is mediated largely by *humoral antibodies* (B cell mediated). Immediate type of hypersensitivity reactions include *type I, II and III*.

2. Delayed type in which the reaction is slower in onset and develops within 24-48 hours and the effect is prolonged. It is mediated by *cellular response* (T cell mediated) and it includes *Type IV reaction*.

The etiopathogenesis and examples of immunologic tissue injury by the 4 types of hypersensitivity reactions are discussed below and are summarised in **Table 3.7**.

TYPE I: ANAPHYLACTIC (ATOPIC) REACTION

Type I hypersensitivity is defined as a state of rapidly developing or anaphylactic type of immune response to an antigen (i.e. allergen) to which the individual is previously sensitised (anaphylaxis is the opposite of prophylaxis). The reaction appears within 15-30 minutes of exposure to antigen.

ETIOLOGY Type I reaction is mediated by *humoral antibodies of IgE type or reagin antibodies* in response to antigen. Following hypotheses have been proposed:

1. Genetic basis There is evidence that ability to respond to antigen and produce IgE are both linked to genetic basis. For example, there is a 50% chance that a child born to both parents allergic to an antigen, may have similar allergy. Further support to this hypothesis comes from observations of high levels of IgE in hypersensitive individuals and low level of suppressor T cells that control the immune response are observed in persons with certain HLA types (in particular HLA-B8).

2. Environmental pollutants Another proposed hypothesis is that environmental pollutants increase mucosal permeability and thus may allow increased entry of allergen into the body, which in turn leads to raised IgE level.

3. Concomitant factors An alternate hypothesis is that allergic response in type I reaction may be linked to simultaneous occurrence of certain viral infections of upper respiratory tract in a susceptible individual.

PATHOGENESIS Type I reaction includes participation by B lymphocytes and plasma cells, mast cells and basophils, neutrophils and eosinophils. The underlying mechanism is as follows (**Fig. 3.7, A**):

i) During *first contact* of the host with the antigen, *sensitisation* takes place. In response to initial contact with antigen, circulating B lymphocytes get activated and differentiate to form IgE-secreting plasma cells. IgE antibodies so formed bind to the Fc receptors present in plenty on the surface of mast cells and basophils, which are the main effector cells of type I reaction. Thus, these cells are now fully sensitised for the next event.

ii) During the *second contact* with the same antigen, IgE antibodies on the surface of mast cells-basophils are so firmly bound to Fc receptors that it sets in cell damage—membrane lysis, influx of sodium and water and *degranulation* of mast cells-basophils.

iii) The released granules contain important chemicals and enzymes with *proinflammatory* properties— histamine, serotonin, vasoactive intestinal peptide (VIP), chemotactic factors of anaphylaxis for neutrophils and eosinophils, leukotrienes B4 and D4, prostaglandins (thromboxane A2, prostaglandin D2 and E2) and platelet activating factor. The effects of these agents are:

i) increased vascular permeability;

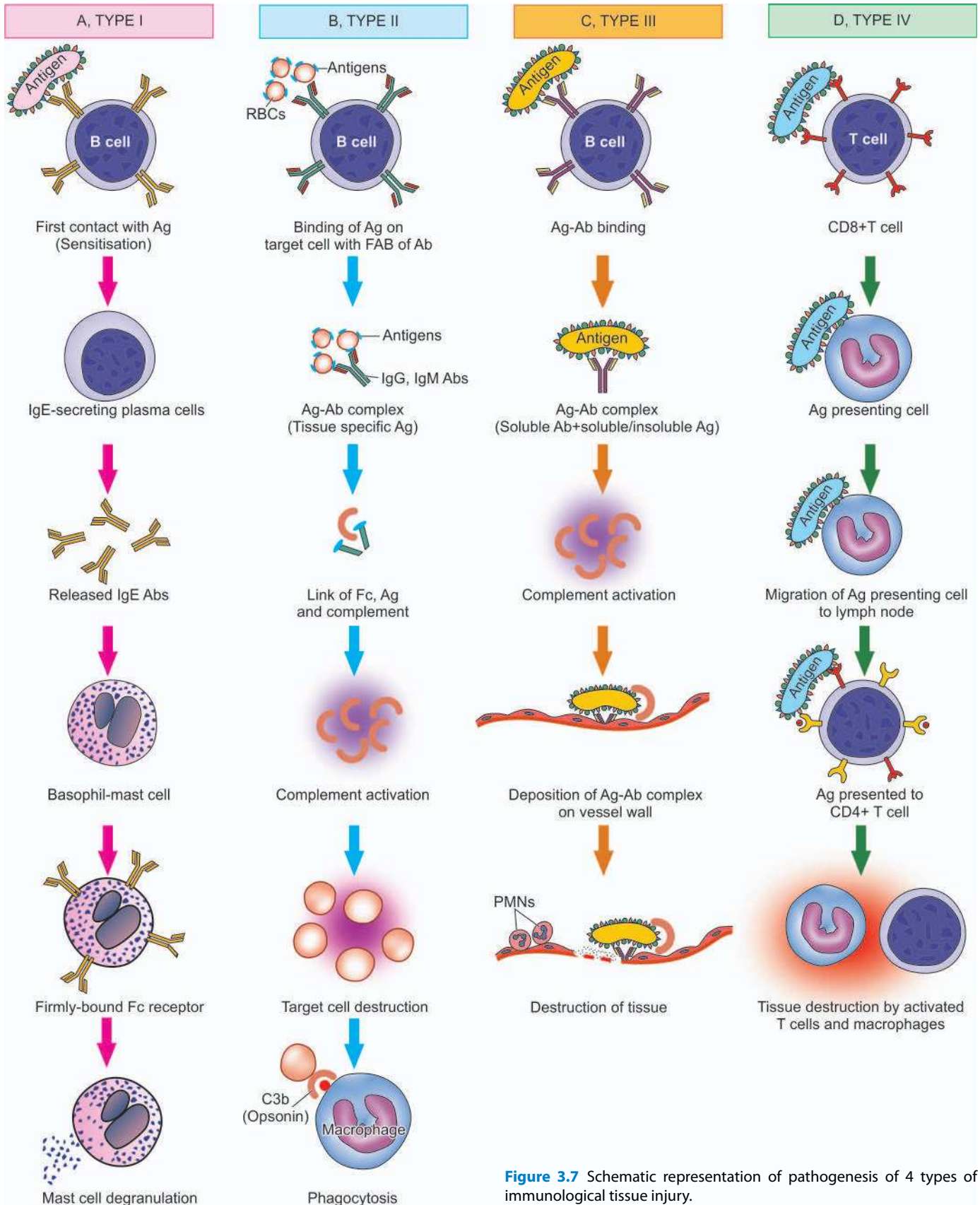

Figure 3.7 Schematic representation of pathogenesis of 4 types of immunological tissue injury.

- ii) smooth muscle contraction;
- iii) early vasoconstriction followed by vasodilatation;
- iv) shock;
- v) increased gastric secretion;

- vi) increased nasal and lacrimal secretions; and
- vii) increased migration of eosinophils and neutrophils at the site of local injury as well as their rise in blood (eosinophilia and neutrophilia).

EXAMPLES OF TYPE I REACTION The manifestations of type I reaction may be variable in severity and intensity. It may manifest as a local irritant (skin, nose, throat, lungs etc), or sometimes may be severe and life-threatening anaphylaxis. Common allergens which may incite local or systemic type I reaction are as under:

Systemic anaphylaxis:

- i) Administration of antisera e.g. anti-tetanus serum (ATS).
- ii) Administration of drugs e.g. penicillin.
- iii) Sting by wasp or bee.

The clinical features of systemic anaphylaxis include itching, erythema, contraction of respiratory bronchioles, diarrhoea, pulmonary oedema, pulmonary haemorrhage, shock and death.

Local anaphylaxis:

- i) Hay fever (seasonal allergic rhinitis) due to pollen sensitisation of conjunctiva and nasal passages.
- ii) Bronchial asthma due to allergy to inhaled allergens like house dust.
- iii) Food allergy to ingested allergens like fish, cow's milk, eggs etc.
- iv) Cutaneous anaphylaxis due to contact of antigen with skin characterised by urticaria, wheal and flare.
- v) Angioedema, an autosomal dominant inherited disorder characterised by laryngeal oedema, oedema of eyelids, lips, tongue and trunk.

TYPE II: ANTIBODY-MEDIATED (CYTOTOXIC) REACTION

Type II or cytotoxic reaction is defined as reaction by humoral antibodies that attack cell surface antigens on the specific cells and tissues and cause lysis of target cells. Type II reaction too appears generally within 15-30 minutes after exposure to antigen but in myasthenia gravis and thyroiditis it may appear after longer duration.

ETIOLOGY AND PATHOGENESIS In general, type II reactions have participation by complement system, tissue macrophages, platelets, natural killer cells, neutrophils and eosinophils while main antibodies are IgG and IgM class. Type II hypersensitivity is tissue-specific and reaction occurs after antibodies bind to tissue specific antigens, most often on blood cells. The mechanism involved is as under (**Fig. 3.7, B**):

- i) The antigen on the surface of target cell (foreign cell) attracts and binds Fab portion of the antibody (IgG or IgM) forming antigen-antibody complex.
- ii) The unattached Fc fragment of antibodies (IgG or IgM) forms a link between the antigen and complement.
- iii) The antigen-antibody binding with Fc forming a link causes activation of classical pathway of serum complement which generates activated complement component, C3b, by splitting C4 and C2 by C1.
- iv) Activated C3b bound to the target cell acts as an opsonin and attracts phagocytes to the site of cell injury and initiates phagocytosis.
- v) Antigen-antibody complex also activates complement system and exposes membrane attack complex (MAC) that attacks and destroys the target cell.

EXAMPLES OF TYPE II REACTION Examples of type II reaction are mainly on blood cells and some other body cells and tissues.

1. Cytotoxic antibodies to blood cells These are more common. Some examples are as under:

- i) *Autoimmune haemolytic anaemia* in which the red cell injury is brought about by autoantibodies reacting with antigens present on red cell membrane. Antiglobulin test (direct Coombs' test) is employed to detect the antibody on red cell surface (page 288).
- ii) *Transfusion reactions* due to incompatible or mismatched blood transfusion.
- iii) Haemolytic disease of the newborn (*erythroblastosis foetalis*) in which the foetal red cells are destroyed by maternal isoantibodies crossing the placenta.
- iv) *Idiopathic thrombocytopenic purpura* (ITP) is the immunologic destruction of platelets by autoantibodies reacting with surface components of normal platelets.
- v) *Leucopenia with agranulocytosis* may be caused by autoantibodies to leucocytes causing their destruction.
- vi) *Drug-induced cytotoxic antibodies* are formed in response to administration of certain drugs like penicillin, methyl dopa, rifampicin etc. The drugs or their metabolites act as haptens binding to the surface of blood cells to which the antibodies combine, bringing about destruction of cells.

2. Cytotoxic antibodies to tissue components Cellular injury may be brought about by autoantibodies reacting with some components of tissue cells in certain diseases.

- i) In *Graves' disease* (primary hyperthyroidism), thyroid autoantibody is formed which reacts with the TSH receptor to cause hyperfunction and proliferation.
- ii) In *myasthenia gravis*, antibody to acetylcholine receptors of skeletal muscle is formed which blocks the neuromuscular transmission at the motor end-plate, resulting in muscle weakness.
- iii) In *male sterility*, antisperm antibody is formed which reacts with spermatozoa and causes impaired motility as well as cellular injury.
- iv) In *type 1 diabetes mellitus*, islet cell autoantibodies are formed which react against islet cell tissue.
- v) In *hyperacute rejection reaction*, antibodies are formed against donor antigen.

TYPE III: IMMUNE COMPLEX MEDIATED (ARTHUS) REACTION

Type III reactions result from deposition of antigen-antibody complexes on tissues, which is followed by activation of the complement system and inflammatory reaction, resulting in cell injury. The onset of type III reaction takes place about 6 hours after exposure to the antigen.

ETIOLOGY Type III reaction is not tissue specific and occurs when antigen-antibody complexes fail to get removed by the body's immune system. There are 3 types of possible etiologic factors precipitating type III reaction:

1. Persistence of low-grade microbial infection A low-grade infection with bacteria or viruses stimulates a somewhat weak antibody response. Persistence of infection (antigen) and corresponding weak antibody response leads to chronic antigen-antibody complex formation. Since these complexes fail to get eliminated from body fluids, they are instead deposited in tissues e.g. in blood vessel wall, glomeruli, joint tissue etc.

2. Extrinsic environmental antigen Exogenous antigens may be inhaled into the lungs e.g. antigens derived from

moulds, plants or animals. The inhaled antigen combines with antibody in the alveolar fluid and forms antigen-antibody complex which is deposited in the alveolar walls.

3. Autoimmune process Another sequence in type III reaction can be formation of autoantibodies against own tissue (self antigen) forming autoantibody-self antigen complex. Such self antigens can be circulating (e.g. IgA) or tissue derived (e.g. DNA). Immune complexes containing both components from body's own system can thus be deposited in tissues.

PATHOGENESIS It may be mentioned here that both type II and type III reactions have antigen-antibody complex formation but the two can be distinguished—antigen in type II is tissue specific while in type III it is not so. Moreover the mechanism of cell injury in type II is direct but in type III it is by deposition of antigen-antibody complex on tissues and subsequent sequence of cell injury takes place.

Type III reaction has participation by IgG and IgM antibodies, neutrophils, mast cells and complement. The sequence of underlying mechanism is as under (**Fig. 3.7, C**):

- i) Immune complexes are formed by interaction of soluble antibody and soluble or insoluble antigen.
- ii) Immune complexes which fail to get removed from body fluid get deposited into tissues. Generally, small and intermediate sized antibodies and antigens precipitate out of the body fluid and get deposited in tissues.
- iii) Fc component of antibody links with complement and activates classical pathway of complement resulting in formation of C3a, C5a and membrane attack complex.
- iv) C3a stimulates release of histamine from mast cells and its resultant effects of increased vascular permeability and oedema.
- v) C5a releases proinflammatory mediators and chemotactic agents for neutrophils.
- vi) Accumulated neutrophils and macrophages in the tissue release cytokines and result in tissue destruction.

EXAMPLES OF TYPE III REACTION Common examples of cell injury by type III injury are as under:

- i) Immune complex glomerulonephritis in which the antigen may be glomerular basement membrane (GBM) or exogenous agents (e.g. Streptococcal antigen).
- ii) Goodpasture syndrome having GBM as antigen.
- iii) SLE in which there is nuclear antigen (DNA, RNA) and there is formation of anti-nuclear and anti-DNA autoantibodies.
- iv) Rheumatoid arthritis in which there is nuclear antigen.
- v) Farmer's lung in which actinomycetes-contaminated hay acts as antigen.
- vi) Polyarteritis nodosa and Wegener's granulomatosis with antineutrophil cytoplasmic antigen.
- vii) Henoch-Schönlein purpura in which respiratory viruses act as antigen.
- viii) Drug-induced vasculitis in which the drug acts as antigen.

TYPE IV: DELAYED HYPERSENSITIVITY (T CELL-MEDIATED) REACTION

Type IV or delayed hypersensitivity reaction is tissue injury by T cell-mediated immune response without formation of antibodies (contrary to type I, II and III) but is instead a slow and prolonged response. The reaction occurs about 24 hours after exposure to antigen and the effect is prolonged which may last up to 14 days.

ETIOLOGY AND PATHOGENESIS Type IV reaction involves role of mast cells and basophils, macrophages and CD8+ T cells. Briefly, the mechanism of type IV reaction is as under (**Fig. 3.7, D**):

- i) The antigen is recognised by CD8+ T cells (cytotoxic T cells) and is processed by antigen presenting cells.
- ii) Antigen-presenting cells migrate to lymph node where antigen is presented to helper T cells (CD4+ T cells).
- iii) Helper T cells release cytokines that stimulate T cell proliferation and activate macrophages.
- iv) Activated T cells and macrophages release proinflammatory mediators and cause cell destruction.

EXAMPLES OF TYPE IV REACTION Type IV reaction can explain tissue injury in following common examples:

1. Reaction against mycobacterial infection e.g. tuberculin reaction, granulomatous reaction in tuberculosis, leprosy.
2. Reaction against virally infected cells.
3. Reaction against malignant cells in the body.
4. Reaction against organ transplantation e.g. transplant rejection, graft versus host reaction.



GIST BOX 3.5

Hypersensitivity Reactions (Immunologic Tissue Injury)

- Depending upon the *rapidity, duration and type* of the immune response, there are 4 types of hypersensitivity reactions grouped into two categories: immediate (type I, II, and III) and delayed type (type IV).
- *Type I (or anaphylactic) hypersensitivity* is a state of rapidly developing or anaphylactic type of immune response to an antigen (i.e. allergen) to which the individual is previously sensitised. The reaction appears within 15-30 minutes of exposure to antigen. It is mediated by humoral antibodies of IgE type for which mast cells and basophils play a key role.
- *Type II or cytotoxic reaction* is a reaction by humoral antibodies that attack cell surface antigens on the specific cells and tissues and cause lysis of target cells. Type II reaction is tissue-specific and occurs after antibodies (IgG or IgM) bind to tissue specific antigens, most often on blood cells.
- *Type III reactions* result from deposition of antigen-antibody complexes on tissues, which is followed by activation of the complement system and inflammatory reaction and tissue injury. Antigen in type II reaction is not tissue specific.
- *Type IV or delayed hypersensitivity* is tissue injury by T cell-mediated immune response without formation of antibodies. The reaction occurs about 24 hours (delayed) after exposure to antigen and the response is prolonged.

AUTOIMMUNE DISEASES

Autoimmunity is a state in which the body's immune system fails to distinguish between 'self' and 'non-self' and reacts by formation of autoantibodies against one's own tissue antigens. In other words, there is loss of tolerance to one's own tissues; *autoimmunity is the opposite of immune tolerance.*

Immune tolerance is a normal phenomenon present since foetal life and is defined as the ability of an individual to recognise self tissues and antigens. Normally, the immune

system of the body is able to distinguish self from non-self antigens by the following mechanisms:

1. **Clonal elimination** According to this theory, during embryonic development, T cells maturing in the thymus acquire the ability to distinguish self from non-self. These T cells are then eliminated by apoptosis for the tolerant individual.
2. **Concept of clonal anergy** According to this mechanism, T lymphocytes which have acquired the ability to distinguish self from non-self are not eliminated but instead become non-responsive and inactive.
3. **Suppressor T cells** According to this mechanism, the tolerance is achieved by a population of specific suppressor T cells which do not allow the antigen-responsive cells to proliferate and differentiate.

PATHOGENESIS (THEORIES) OF AUTOIMMUNITY

Normally, the body's response to self antigens (autoimmunity) is prevented by three major processes:

1. **Sequestration** of autoantigens and thus their unavailability for autoimmune response.
2. **Generation and maintenance** of tolerance or anergy by T and B lymphocytes in the body.
3. **Regulatory mechanisms** limiting response by the immune system.

The mechanisms by which the immune tolerance of the body is broken causes autoimmunity. These mechanisms or theories of autoimmunity may be exogenous or endogenous, and include immunological, genetic, and microbial factors, which may be interacting:

1. Immunological factors Failure of immunological mechanisms of tolerance initiates autoimmunity as follows:

- i) **Polyclonal activation of B cells** B cells may be directly activated by stimuli such as infection with microorganisms and their products leading to bypassing of T cell tolerance.
- ii) **Generation of self-reacting B cell clones** may also lead to bypassing of T cell tolerance.
- iii) **Decreased T suppressor and increased T helper cell activity.** Loss of T suppressor cell and increase in T helper cell activities may lead to high levels of autoantibody production by B cells contributing to autoimmunity.
- iv) **Fluctuation of anti-idiotypic network control** may cause failure of mechanisms of immune tolerance.
- v) **Sequestered antigen released from tissues** 'Self-antigen' which is completely sequestered may act as 'foreign-antigen' if introduced into the circulation later. For example, in trauma to the testis, there is formation of anti-sperm antibodies against spermatozoa; similar is the formation of autoantibodies against lens crystallin.

2. Genetic factors There is evidence in support of genetic factors in the pathogenesis of autoimmunity as under:

- i) There is increased expression of **Class II HLA antigens** on tissues involved in autoimmunity.
- ii) There is increased **familial incidence** of some forms of the autoimmune disorders.
- iii) There is higher incidence of autoimmune diseases in **twins** favouring genetic basis.

3. Microbial factors Infection with microorganisms, particularly viruses (e.g. EBV infection), and less often bacteria (e.g. streptococci, *Klebsiella*) and mycoplasma, has been

Table 3.8 Criteria for diagnosis of autoimmune diseases.

LABORATORY EVIDENCE

1. Presence and documentation of relevant autoantibodies in the serum
2. Demonstration of T cell reactivity to self antigen
3. Lymphocytic infiltrate in the pathologic lesion
4. Production of cytokines by helper T cells e.g. interferon γ , interleukin 4
5. Evidence to support production of pathologic lesions in the tissues by transplacental transmission
6. Transfer of an autoimmune disease to an experimental animal by administration of autoantibodies

CLINICAL EVIDENCE

1. Association of other autoimmune disease
2. Improved therapeutic response to immunosuppressive agents
3. Family history of autoimmune disease

implicated in triggering the pathogenesis of autoimmune diseases. However, a definite evidence in support is lacking.

TYPES AND EXAMPLES OF AUTOIMMUNE DISEASES

Autoimmune diseases are a growing number of such diseases in which autoimmunity is either mediated by formation of immune complexes or they are mediated by T cells. In order to classify a disease as autoimmune, it is necessary to demonstrate that immune response in the body is elicited by self antigen and has caused the specific pathologic change. In general, presumptive evidence of autoimmune disease is made based on a few criteria, both laboratory and clinical, listed in **Table 3.8**.

Depending upon the type of autoantibody formation, the autoimmune diseases are broadly classified into 2 groups:

1. Organ specific (Localised) diseases In these, the autoantibodies formed react specifically against an organ or target tissue component and cause its chronic inflammatory destruction. The tissues affected are endocrine glands (e.g. thyroid, pancreatic islets of Langerhans, adrenal cortex), alimentary tract, blood cells and various other tissues and organs.

2. Organ non-specific (Systemic) diseases These are diseases in which a number of autoantibodies are formed which react with antigens in many tissues and thus cause systemic lesions. The examples of this group are various systemic collagen diseases.

However, a few autoimmune diseases overlap between these two main categories.

Based on these 2 main groups, a list of common autoimmune (or immune-mediated inflammatory) diseases is presented in **Table 3.9** and illustrated in **Fig. 3.8**. Some of the systemic autoimmune diseases (*marked with asterisk*) are discussed in this chapter while others from both the groups are described later in the relevant chapters.

Systemic Lupus Erythematosus (SLE)

SLE is the classical example of systemic autoimmune or collagen diseases. The disease derives its name '*lupus*' from the Latin word meaning 'wolf' since initially this disease was believed to affect skin only and eat away skin like a wolf. However, now 2 forms of lupus erythematosus are described:

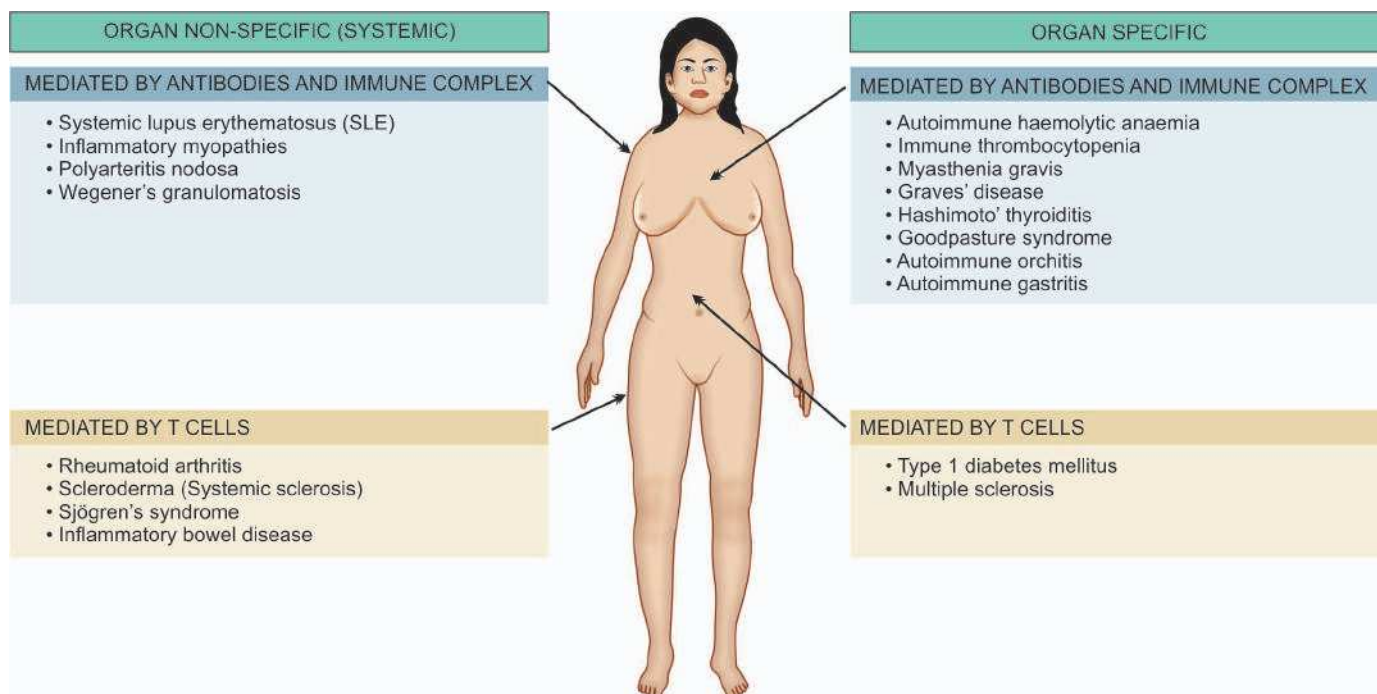

Figure 3.8 Organ specific and systemic autoimmune diseases.

Table 3.9 Autoimmune diseases.

ORGAN NON-SPECIFIC (SYSTEMIC)

1. Systemic lupus erythematosus*
2. Rheumatoid arthritis
3. Scleroderma (Systemic sclerosis)*
4. Inflammatory myopathies (polymyositis, dermatomyositis, inclusion body myositis)*
5. Polyarteritis nodosa (PAN)
6. Sjögren's syndrome*
7. Wegener's granulomatosis

ORGAN SPECIFIC (LOCALISED)

1. **ENDOCRINE GLANDS**
 - (i) Hashimoto's (autoimmune) thyroiditis
 - (ii) Graves' disease
 - (iii) Type 1 diabetes mellitus
 - (iv) Idiopathic Addison's disease
2. **ALIMENTARY TRACT**
 - (i) Autoimmune atrophic gastritis in pernicious anaemia
 - (ii) Ulcerative colitis
 - (iii) Crohn's disease
3. **BLOOD CELLS**
 - (i) Autoimmune haemolytic anaemia
 - (ii) Autoimmune thrombocytopenia
 - (iii) Pernicious anaemia
4. **OTHERS**
 - (i) Myasthenia gravis
 - (ii) Autoimmune orchitis
 - (iii) Autoimmune encephalomyelitis
 - (iv) Goodpasture's syndrome
 - (v) Primary biliary cirrhosis
 - (vi) Lupoid hepatitis
 - (vii) Membranous glomerulonephritis
 - (viii) Autoimmune skin diseases

*Diseases discussed in this chapter.

1. Systemic or disseminated form is characterised by acute and chronic inflammatory lesions widely scattered in the body and there is presence of various nuclear and cytoplasmic autoantibodies in the plasma.

2. Discoid form is characterised by chronic and localised skin lesions involving the bridge of nose and adjacent cheeks without any systemic manifestations. Rarely, discoid form may develop into disseminated form.

ETIOLOGY The exact etiology of SLE is not known. However, there is role of heredity and certain environmental factors:

2. **Genetic factors.** Genetic predisposition to develop autoantibodies to nuclear and cytoplasmic antigens in SLE is due to the immunoregulatory function of class II HLA genes implicated in the pathogenesis of SLE.

3. **Environmental factors.** Various other factors express the genetic susceptibility of an individual to develop clinical disease. These factors are:

- i) certain drugs e.g. penicillamine D;
- ii) certain viral infections e.g. EBV infection; and
- iii) certain hormones e.g. oestrogen.

PATHOGENESIS Interaction between susceptibility genes and environmental factors results in abnormal immune responses by formation of various autoantibodies. Autoantibodies against nuclear and cytoplasmic components of the cells are demonstrable in plasma by immunofluorescence tests in almost all cases of SLE. Some of the important **antinuclear antibodies (ANAs)** or antinuclear factors (ANFs) against different nuclear antigens are as under:

i) Antinuclear antibodies (ANA) These are the antibodies against common nuclear antigen that includes DNA as well as RNA. These are demonstrable in about 98% cases and are used as screening test.

ii) Antibodies to double-stranded (anti-dsDNA) This is the most specific for SLE, especially in high titres, and is present in 70% cases.

iii) Anti-Smith antibodies (anti-Sm) These antibodies appear against Smith antigen which is part of ribonucleoproteins. It is also specific for SLE but is seen in about 25% cases.

iv) Other non-specific antibodies Besides above, there are several other antibody tests which lack specificity for SLE. These are as follows:

- Anti-ribonucleoproteins (anti-RNP)* seen in 40% cases of SLE but seen more often in Sjögren's syndrome.
- Anti-histone antibody*, which is antibody against histone associated with DNA in chromatin, is seen particularly in cases of drug-induced lupus than in SLE.
- Antiphospholipid antibodies (APLA) or lupus anticoagulant* are tests for thrombotic complications in cases of SLE.
- Anti-ribosomal P antibody* is antibody against protein in ribosomes and is seen in CNS lupus.

The source of these autoantibodies as well as hypergamma-globulinaemia seen in SLE is the **polyclonal activation of B cells** brought about by following immunologic derangements:

- an inherited defect in B cells;
- stimulation of B cells by micro-organisms;
- T helper cell hyperactivity; and
- T suppressor cell defect.

Two types of immunologic tissue injury can occur in SLE:

- Type II hypersensitivity* is characterised by formation of autoantibodies against blood cells (red blood cells, platelets, leucocytes) and results in haematologic derangement in SLE.
- Type III hypersensitivity* is characterised by antigen-antibody complex (commonly DNA-anti-DNA antibody; sometimes Ig-anti-Ig antibody complex) which is deposited at sites such as renal glomeruli, walls of small blood vessels etc.

LE CELL PHENOMENON This was the first diagnostic laboratory test described for SLE. The test is based on the principle that ANAs cannot penetrate the intact cells and thus cell nuclei should be exposed to bind them with the ANAs. The binding of exposed nucleus with ANAs results in homogeneous mass of nuclear chromatin material which is called *LE body* or *haematoxylin body*.

LE cell is a phagocytic leucocyte, commonly polymorphonuclear neutrophil, and sometimes a monocyte, which engulfs the homogeneous nuclear material of the injured cell. For demonstration of LE cell phenomenon *in vitro*, the blood sample is traumatised to expose the nuclei of blood leucocytes to ANAs. This results in binding of denatured and damaged nucleus with ANAs. The ANA-coated denatured nucleus is chemotactic for phagocytic cells.

◆ If this mass is engulfed by a neutrophil, displacing the nucleus of neutrophil to the rim of the cell, it is called *LE cell* (Fig. 3.9).

◆ If the mass, more often an intact lymphocyte, is phagocytosed by a monocyte, it is called *Tart cell*.

LE cell test is positive in 70% cases of SLE while newer and more sensitive immunofluorescence tests for autoantibodies listed above are positive in almost all cases of SLE. A few other conditions may also show positive LE test e.g. rheumatoid arthritis, lupoid hepatitis, penicillin sensitivity etc.

MORPHOLOGIC FEATURES The manifestations of SLE are widespread in different visceral organs and as erythematous cutaneous eruptions. The principal lesions

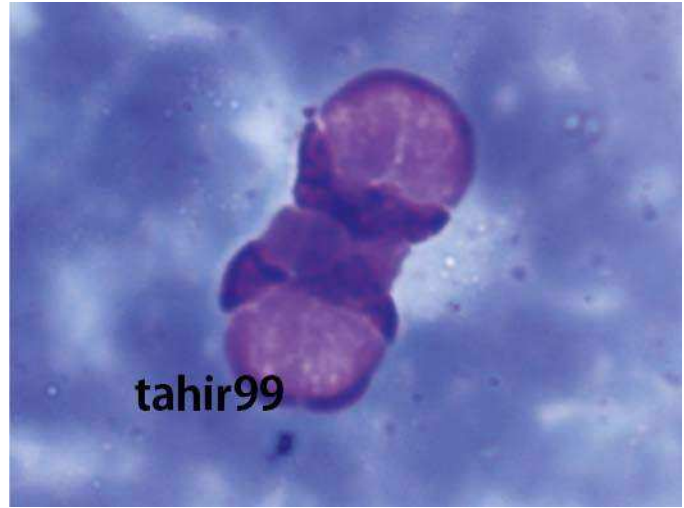

Figure 3.9 Typical LE cell. There are two LE cells having rounded masses of amorphous nuclear material (LE body) which has displaced the lobes of neutrophil to the rim of the cell.

are renal, vascular, cutaneous and cardiac; other organs and tissues involved are serosal linings (pleuritis, pericarditis), joints (synovitis), spleen (vasculitis), liver (portal triaditis), lungs (interstitial pneumonitis, fibrosing alveolitis), CNS (vasculitis) and in blood (autoimmune haemolytic anaemia, thrombocytopaenia).

Histologically, the characteristic lesion in SLE is *fibrinoid necrosis* which may be seen in the connective tissue, beneath the endothelium in small blood vessels, under the mesothelial lining of pleura and pericardium, under the endothelium in endocardium, or under the synovial lining cells of joints.

Table 3.10 summarises the morphology of lesions in different organs and tissues in SLE.

CLINICAL FEATURES SLE, like most other autoimmune diseases, is more common in women in their 2nd to 3rd decades of life. As obvious from **Table 3.10**, SLE is a multisystem disease and thus a wide variety of clinical features may be present. The severity of disease varies from mild to intermittent to severe and fulminant. Usually targeted organs are musculoskeletal system, skin, kidneys, nervous system, lungs, heart and blood vessels, GI system, and haematopoietic system. Fatigue and myalgia are present in most cases throughout the course of disease. Severe form of illness occurs with fever, weight loss, anaemia and organ related manifestations.

The disease usually runs a long course of flare-ups and remissions; renal failure is the most frequent cause of death.

Scleroderma (Systemic Sclerosis)

Just like SLE, scleroderma was initially described as a skin disease characterised by progressive fibrosis. But now, 2 main types are recognised:

- Diffuse scleroderma* in which the skin shows widespread involvement and may progress to involve visceral structures.
- CREST syndrome* characterised by Calcinosis (C), Raynaud's phenomenon (R), Esophageal hypomotility (E), Sclerodactyly (S) and Telangiectasia (T).

Table 3.10 Morphology of major lesions in SLE.

- RENAL LESIONS (LUPUS NEPHRITIS)**
EM-shows large deposits in mesangium, subepithelium or subendothelium.
IM-shows granular deposits of immune complex (IgG and C3) on capillaries, mesangium and tubular basement membranes. Six WHO classes of lupus nephritis based on patterns:

Class I: Minimal disease lupus nephritis: Seen in <5% cases. LM shows no change. IF shows mesangial deposits.

Class II: Mesangial proliferative lupus nephritis: Seen in 10-25% cases. LM shows mesangial expansion; pure mesangial hypercellularity. IF shows subepithelial or subendothelial deposits.

Class III: Focal lupus nephritis: Seen in 20-35% cases. LM shows focal or segmental endothelial and mesangial cell proliferation in <50% glomeruli. IF shows focal subendothelial deposits. Three subclasses:

Class IIIA: Active lesions (focal proliferative).
Class IIIA/C: Active on chronic lesions (focal proliferative and sclerosing).
Class IIIC: Chronic inactive lesions with scars (focal sclerosing).

Class IV: Diffuse lupus nephritis: Seen in 35-60% cases. LM shows diffuse, segmental or global involvement of $\geq 50\%$ glomeruli; proliferation of endothelial, mesangial and epithelial cells; epithelial crescents. IF shows diffuse subendothelial deposits. Two subclasses:

Class IV-S: 50% of involved glomeruli have segmental lesions.
Class IV-G: 50% of involved glomeruli have global lesions. Each of these subclasses (IV-S and IV-G) has active, active on chronic, and chronic lesions.

Class V: Membranous lupus nephritis: Seen in 10-15% cases. LM shows diffuse basement membrane thickening. IF shows global or segmental subepithelial deposits. May be seen in combination with class III or IV.

Class VI: Advanced sclerotic lupus nephritis: Seen as end-stage disease. LM shows global sclerosis of $\geq 90\%$ of glomeruli.
- LESIONS OF SMALL BLOOD VESSELS (ACUTE NECROTISING VASCULITIS)**
Affects all tissues; commonly skin and muscles involved. LM shows fibrinoid deposits in the vessel wall; perivascular infiltrate of mononuclear cells.
- CUTANEOUS LESIONS (ERYTHEMATOUS ERUPTIONS)**
Butterfly area on nose and cheek. LM shows liquefactive degeneration of basal layer of epidermis, oedema at dermoepidermal junction; acute necrotising vasculitis in dermis. IF shows immune complex deposits (IgG and C3) at dermoepidermal junction.
- CARDIAC LESIONS (LIBMAN-SACKS ENDOCARDITIS)**
Vegetations on mitral and tricuspid valves, may extend to mural endocardium, chordae tendinae. LM of vegetations shows fibrinoid material, necrotic debris, inflammatory cells, haematoxylin bodies may be present; connective tissue of endocardium and myocardium may show focal inflammation and necrotising vasculitis.

(LM = Light microscopy; IF = Immunofluorescence microscopy).

ETIOPATHOGENESIS There is role of following 2 factors in its etiology:

1. *Susceptibility genes* as seen in occurrence of disease in families and in twins.

2. *Certain environmental factors* e.g. CMV infection, and role of common shared environmental exposure of certain agents as seen by prevalence of disease in some geographic location.

Antinuclear antibodies are detected in majority of cases of systemic sclerosis. Thus, immunologic mechanisms have been implicated in the pathogenesis of lesions in systemic sclerosis which finally cause activation of fibroblasts. The *immune mechanisms* leading to stimulation of fibroblasts act in the following ways:

i) *Elaboration of cytokines* such as by fibroblast growth factor and chemotactic factors by activated T cells and macrophages.

ii) *Endothelial cell injury* due to cytotoxic damage to endothelium from autoantibodies or antigen-antibody complexes. This results in aggregation and activation of platelets which increases vascular permeability and stimulates fibroblastic proliferation.

MORPHOLOGIC FEATURES Disseminated visceral involvement as well as cutaneous lesions are seen in systemic sclerosis.

1. Skin changes Skin is involved diffusely, beginning distally from fingers and extending proximally to arms, shoulders, neck and face. In advanced stage, the fingers become claw-like and face mask-like.

Microscopically, changes are progressive from early to late stage.

◆ *Early stage* shows oedema and degeneration of collagen. The small-sized blood vessels are occluded and there is perivascular infiltrate of mononuclear cells.

◆ *Late stage* reveals thin and flat epidermis. Dermis is largely replaced by compact collagen and there is hyaline thickening of walls of dermal blood vessels. In advanced cases subcutaneous calcification may occur.

2. Kidney changes Involvement of kidneys is seen in majority of cases of systemic sclerosis. The lesions are prominent in the walls of interlobular arteries which develop changes resembling malignant hypertension. There is thickening of tunica intima due to concentric proliferation of intimal cells and fibrinoid necrosis of vessel wall.

3. Smooth muscle of GIT Muscularis of the alimentary tract, particularly oesophagus, is progressively atrophied and replaced by fibrous tissue.

4. Skeletal muscle The interstitium of skeletal muscle shows progressive fibrosis and degeneration of muscle fibres with associated inflammatory changes.

5. Cardiac muscle Involvement of interstitium of the heart may result in heart failure.

6. Lungs Diffuse fibrosis may lead to contraction of the lung substance. There may be epithelium-lined honey-combed cysts of bronchioles.

7. Small arteries The lesions in small arteries show endarteritis due to intimal proliferation and may be the cause for Raynaud's phenomenon.

CLINICAL FEATURES Systemic sclerosis is more common in middle-aged women. The clinical manifestations include:

- i) claw-like flexion deformity of hands;
- ii) Raynaud's phenomenon;
- iii) oesophageal fibrosis causing dysphagia and hypomotility;
- iv) malabsorption syndrome;
- v) respiratory distress;
- vi) malignant hypertension;
- vii) pulmonary hypertension; and
- viii) biliary cirrhosis.

Inflammatory Myopathies

This group includes three conditions having common clinical feature of progressive skeletal muscle weakness: polymyositis, dermatomyositis and inclusion body myositis.

ETIOPATHOGENESIS All the three forms of inflammatory myositis appear to have an autoimmune etiology. This is supported by following:

1. Association with other autoimmune (collagen) diseases.
2. Presence of various autoantibodies against nuclear and cytoplasmic antigens in 20% cases.
3. Presence of humoral immune mechanism in dermatomyositis as observed by B cell infiltration in the lesions.
4. In polymyositis and inclusion body myositis, T-cell mediated cytotoxicity is implicated as seen by CD8+ T cells along with macrophages in the lesions.
5. Some non-immune factors such as viral infection with coxsackie B, influenza, Epstein-Barr, CMV etc in triggering autoimmune mechanism has been suggested.

MORPHOLOGIC FEATURES There is symmetric involvement of skeletal muscles such as those of pelvis, shoulders, neck, chest and diaphragm.

Histologically, vacuolisation and fragmentation of muscle fibres and numerous inflammatory cells are present. In late stage, muscle fibres are replaced by fat and fibrous tissue.

CLINICAL FEATURES It is a multi-system disease characterised by:

- i) progressive muscle weakness, mainly proximal;
- ii) skin rash, typically with heliotropic erythema and peri-orbital oedema;
- iii) dysphagia due to involvement of pharyngeal muscles;
- iv) respiratory dysfunction; and
- v) association with deep-seated malignancies.

Sjögren's Syndrome

Sjögren's syndrome is characterised by the *triad* of dry eyes (*keratoconjunctivitis sicca*), dry mouth (*xerostomia*), and *rheumatoid arthritis*. The combination of the former two symptoms is called *sicca syndrome*.

ETIOPATHOGENESIS Both humoral and cellular immune mechanisms have been implicated in the etiopathogenesis of lesions in Sjögren's syndrome:

- i) There is B lymphocyte hyperactivity as seen by rise of monoclonal immunoglobulins in 255 cases.
- ii) Presence of antinuclear antibodies in about 90% of cases.
- iii) Positive rheumatoid factor in 25% of cases.
- iv) Infiltration by T lymphocytes in exocrine glands.

- v) Association of disease with certain HLA class II genes.
- vi) Association with other autoimmune diseases.

MORPHOLOGIC FEATURES In early stage, the lacrimal and salivary glands show periductal infiltration by lymphocytes and plasma cells, which at times may form lymphoid follicles (pseudolymphoma). In late stage, glandular parenchyma is replaced by fat and fibrous tissue. The ducts are also fibrosed and hyalinised.

CLINICAL FEATURES The disease is common in women in 4th to 6th decades of life. It is clinically characterised by the following:

- i) Symptoms referable to eyes such as blurred vision, burning and itching.
- ii) Symptoms referable to xerostomia such as fissured oral mucosa, dryness, and difficulty in swallowing.
- iii) Symptoms due to glandular involvement such as enlarged and inflamed lacrimal gland (Mikulicz's syndrome is involvement of parotid alongwith lacrimal gland).
- iv) Symptoms due to systemic involvement referable to lungs, CNS and skin.



GIST BOX 3.6

Autoimmune Diseases

- ☐ Depending upon the type of autoantibody formation, the autoimmune diseases are broadly classified into 2 groups: organ specific (localised) and organ non-specific (or systemic).
- ☐ SLE is the classical example of systemic autoimmune or collagen diseases. Autoantibodies against nuclear (ANAs) and cytoplasmic components of the cells are demonstrable in plasma by immunofluorescence tests in almost all cases of SLE e.g. ANA, anti-ds-DNA, antiSm etc. LE cell test is positive in 70% cases. SLE is a multisystem disease and affects chiefly kidneys (lupus nephritis), skin, small blood vessels, and heart.
- ☐ Scleroderma or systemic sclerosis may occur as diffuse form or as CREST syndrome. The disease involves skin, kidneys, GIT, skeletal muscle, heart and lungs.
- ☐ Inflammatory myopathies are a group of 3 diseases having common clinical feature of progressive skeletal muscle weakness: polymyositis, dermatomyositis and inclusion body myositis.
- ☐ Sjögren's syndrome is characterised by the triad of dry eyes (keratoconjunctivitis sicca), dry mouth (xerostomia), and rheumatoid arthritis.

AMYLOIDOSIS

Amyloidosis is the term used for a group of diseases characterised by extracellular deposition of fibrillar insoluble proteinaceous substance called amyloid having common morphological appearance, staining properties and physical structure but with variable protein (or biochemical) composition.

First described by Rokitansky in 1842, the substance was subsequently named by Virchow as 'amyloid' under the mistaken belief that the material was starch-like (*amylon* = starch). This property was demonstrable grossly on the cut surface of an organ containing amyloid which stained brown

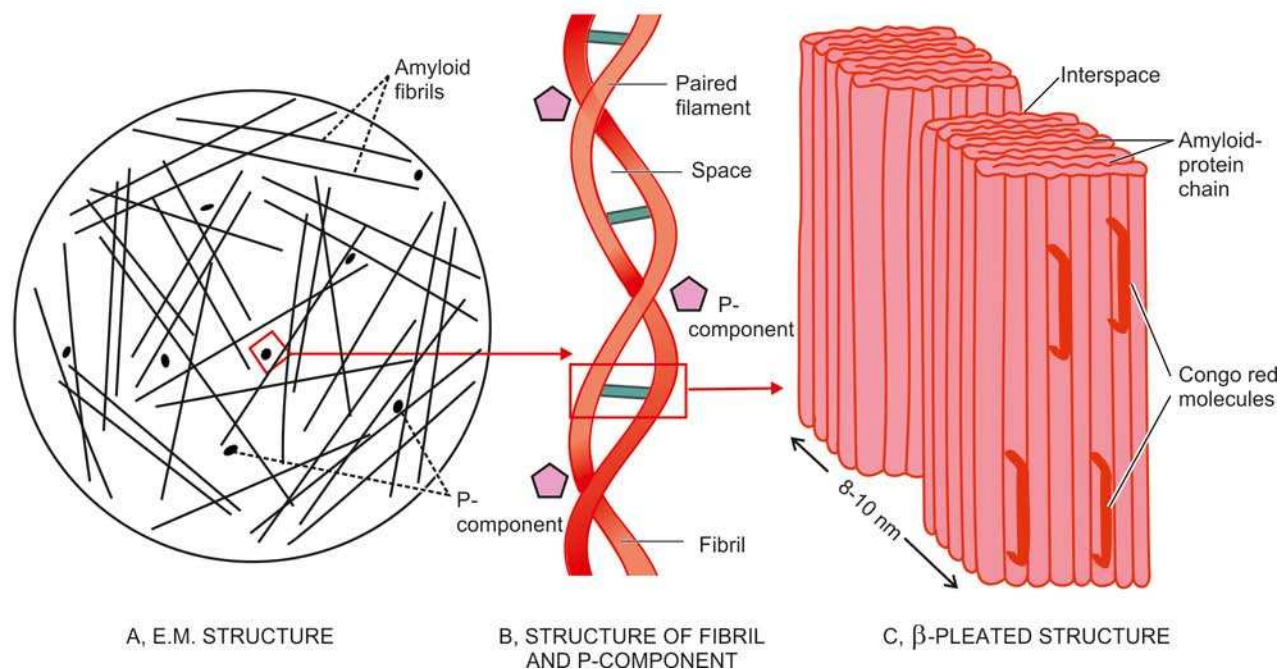

Figure 3.10 Diagrammatic representation of the ultrastructure of amyloid. A, Electron microscopy shows major part consisting of amyloid fibrils (95%) randomly oriented, while the minor part is essentially P-component (5%) B, Each fibril is further composed of double helix of two pleated sheets in the form of *twin filaments* separated by a clear space. P-component has a pentagonal or doughnut profile. C, X-ray crystallography and infra-red spectroscopy shows fibrils having *cross-β-pleated* sheet configuration which produces periodicity that gives the characteristic staining properties of amyloid with Congo red and birefringence under polarising microscopy.

with iodine and turned violet on addition of dilute sulfuric acid. By H&E staining under *light microscopy*, amyloid appears as extracellular, homogeneous, structureless and eosinophilic hyaline material; it stains *positive with Congo red* staining and shows apple-green birefringence on *polarising microscopy*.

The nomenclature of different forms of amyloid is done by putting the alphabet A (A for amyloid), followed by the suffix derived from the name of specific protein constituting amyloid of that type e.g. AL (A for amyloid, L for light chain-derived), AA, ATTR etc.

PHYSICAL AND CHEMICAL NATURE OF AMYLOID

Ultrastructural examination and chemical analysis reveal the complex nature of amyloid. *It emerges that on the basis of morphology and physical characteristics, all forms of amyloid are similar in appearance, but they are chemically heterogeneous.* Based on analysis, amyloid is composed of 2 main types of complex proteins (**Fig. 3.10**):

- I. *Fibril proteins* comprise about 95% of amyloid.
- II. *Non-fibrillar components* which include *P-component* predominantly; and there are several other different proteins which together constitute the remaining 5% of amyloid.

I. Fibril Proteins

By electron microscopy, it became apparent that major component of all forms of amyloid (about 95%) consists of meshwork of fibril proteins. These consist of delicate, randomly dispersed, non-branching amyloid fibres having 4-6 *fibrils*, each measuring 7.5-10 nm in diameter and having indefinite length. These fibrils are wound on each other and are separated by a clear space which contains regularly placed binding sites

for Congo red dye. By X-ray crystallography and infra-red spectroscopy, the fibrils are shown to have *cross-β-pleated* sheet configuration which produces 1000 Å periodicity. These properties give amyloid its characteristic staining properties with Congo red dye and birefringence under polarising microscopy. Based on these features amyloid is given an alternate name of *β-fibrillosis*.

Chemical analysis of fibril proteins of amyloid reveals heterogeneous nature of amyloid. Chemically, following two major forms of amyloid fibril proteins were first identified in 1970s while currently there are 20 other biochemically different proteins which form amyloid fibrils in humans in different clinicopathologic settings. Thus, these proteins can be categorised as under:

- i) AL (amyloid light chain) protein
- ii) AA (amyloid associated) protein
- iii) Other proteins

AL PROTEIN AL amyloid fibril protein is derived from immunoglobulin light chain, which may be complete light chain, or may include amino-terminal segment and part of C region of the immunoglobulin light chain. AL fibril protein is more frequently derived from the lambda (λ) light chain (twice more common) than kappa (κ). However, in any given case, there is amino acid sequence homology.

AL type of fibril protein is produced by immunoglobulin-secreting cells and is therefore seen in association with plasma cell dyscrasias and is included in primary systemic amyloidosis.

AA PROTEIN AA fibril protein is composed of protein with molecular weight of 8.5-kD which is derived from larger precursor protein in the serum called SAA (serum amyloid-associated protein) with a molecular weight of 12.5-kD. Unlike

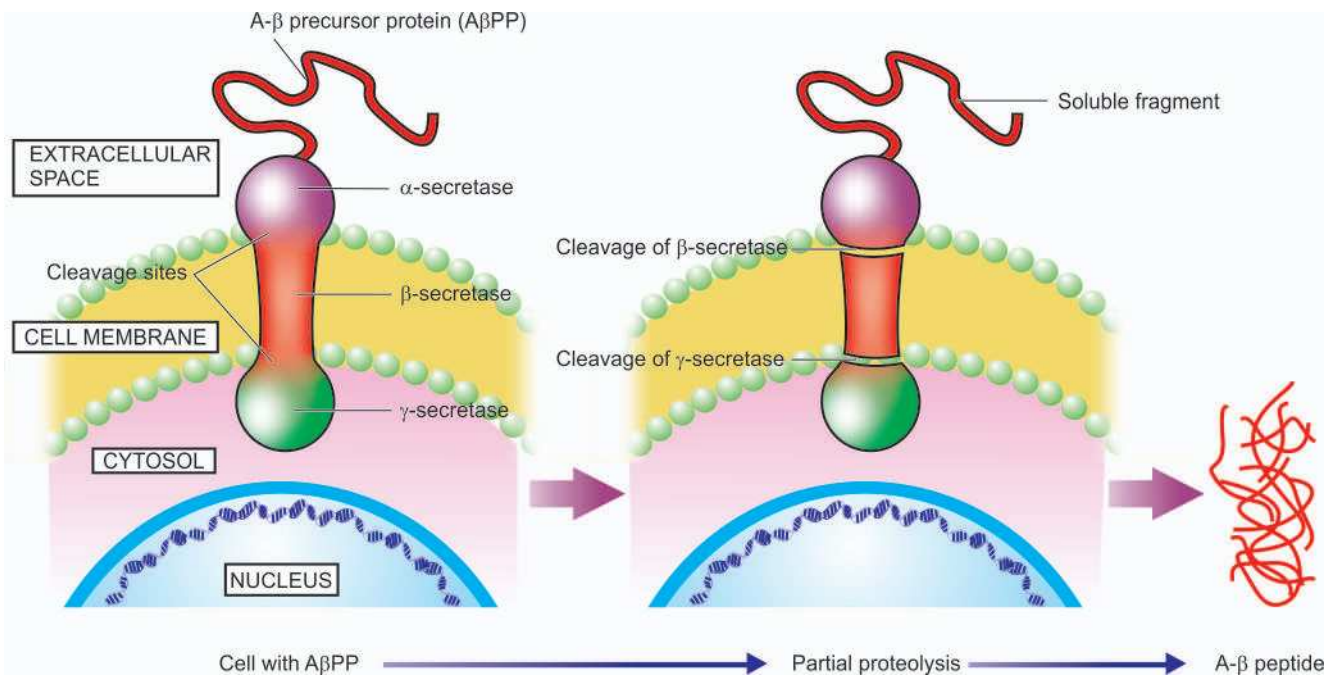

Figure 3.11 Mechanism of amyloid deposits in Alzheimer's disease.

AL amyloid, the deposits of AA amyloid do not have sequence homology. In the plasma, SAA circulates in association with HDL3 (high-density lipoprotein). SAA is an acute phase reactant protein synthesised in the liver, in response to chronic inflammatory and traumatic conditions, and thus the level of SAA is high in these conditions.

AA fibril protein is found in secondary amyloidosis which is seen in association with several examples of chronic infectious and autoimmune inflammatory diseases and disseminated malignancies.

OTHER PROTEINS Apart from the two major forms of amyloid fibril proteins, a few other forms of proteins are found in different clinical states:

1. Transthyretin (TTR) It is a serum protein synthesised in the liver and normally transports thyroxine and retinol (trans-thy-retin). Single amino acid substitution mutations in the structure of TTR results in variant form of protein which is responsible for this form of amyloidosis termed as ATTR.

ATTR is the most common form of hereditary amyloidosis seen in familial amyloid polyneuropathies. However, the deposits of ATTR in the elderly in the heart (senile cardiac amyloidosis) consists of normal TTR without any mutation. Another interesting aspect in ATTR is that despite being inherited, the disease appears in middle age or elderly.

2. Aβ₂-microglobulin (Aβ₂M) This form of amyloid is seen in cases of long-term haemodialysis (for 10-12 years). As the name suggests, β₂M is a small protein which is a normal component of major histocompatibility complex (MHC) class I and has β-pleated sheet structure. β₂M is 11.8 kDa protein that is not filtered by the haemodialysis membrane and thus there is high serum concentration of β₂M protein in these patients. Although the deposit due to Aβ₂M may be systemic in distribution, it has predilection for bones and joints.

3. Amyloid β-peptide (Aβ) Aβ is distinct from Aβ₂M and is deposited in cerebral amyloid angiopathy and neurofibrillary

tangles in Alzheimer's disease. Aβ is derived from amyloid beta precursor protein (AβPP). The latter is a cell surface protein having a single transmembranous domain that functions as a receptor. The Aβ portion of this protein is seen extending into extracellular region. Out of three intramembranous cleavage sites—secretase α, β and γ, partial proteolysis of AβPP due to cleavage of β-secretase and γ-secretase sites generates Aβ i.e. amyloidogenic protein in Alzheimer's disease (Fig. 3.11).

4. Endocrine amyloid from hormone precursor proteins. It includes examples such as amyloid derived from pro-calcitonin (ACal), islet amyloid polypeptide (AIAPP, amylin), pro-insulin (AIns), prolactin (APro) etc.

5. Amyloid of prion protein (APrP) It is derived from precursor prion protein which is a plasma membrane glycoprotein. Prion proteins are proteinaceous infectious particles lacking in RNA or DNA. Amyloid in prionosis occurs due to abnormally folded isoform of the PrP.

II. Non-fibrillar Components

Non-fibrillar components comprise about 5% of the amyloid material. These components include the following:

1. Amyloid P (AP)-component It is synthesised in the liver and is present in all types of amyloid. It is derived from circulating serum amyloid P-component, a glycoprotein resembling the normal serum α₁-glycoprotein and is PAS-positive. It is structurally related to C-reactive protein, an acute phase reactant, but is not similar to it. By electron microscopy, it has a pentagonal profile (P-component) or doughnut-shape with an external diameter of 9 nm and internal diameter of 4 nm.

2. Apolipoprotein-E (apoE) It is a regulator of lipoprotein metabolism and is found in all types of amyloid. One allele, apoE4, increases the risk of Alzheimer precursor protein (APP) deposition in Alzheimer's disease but not in all other types of amyloid deposits.

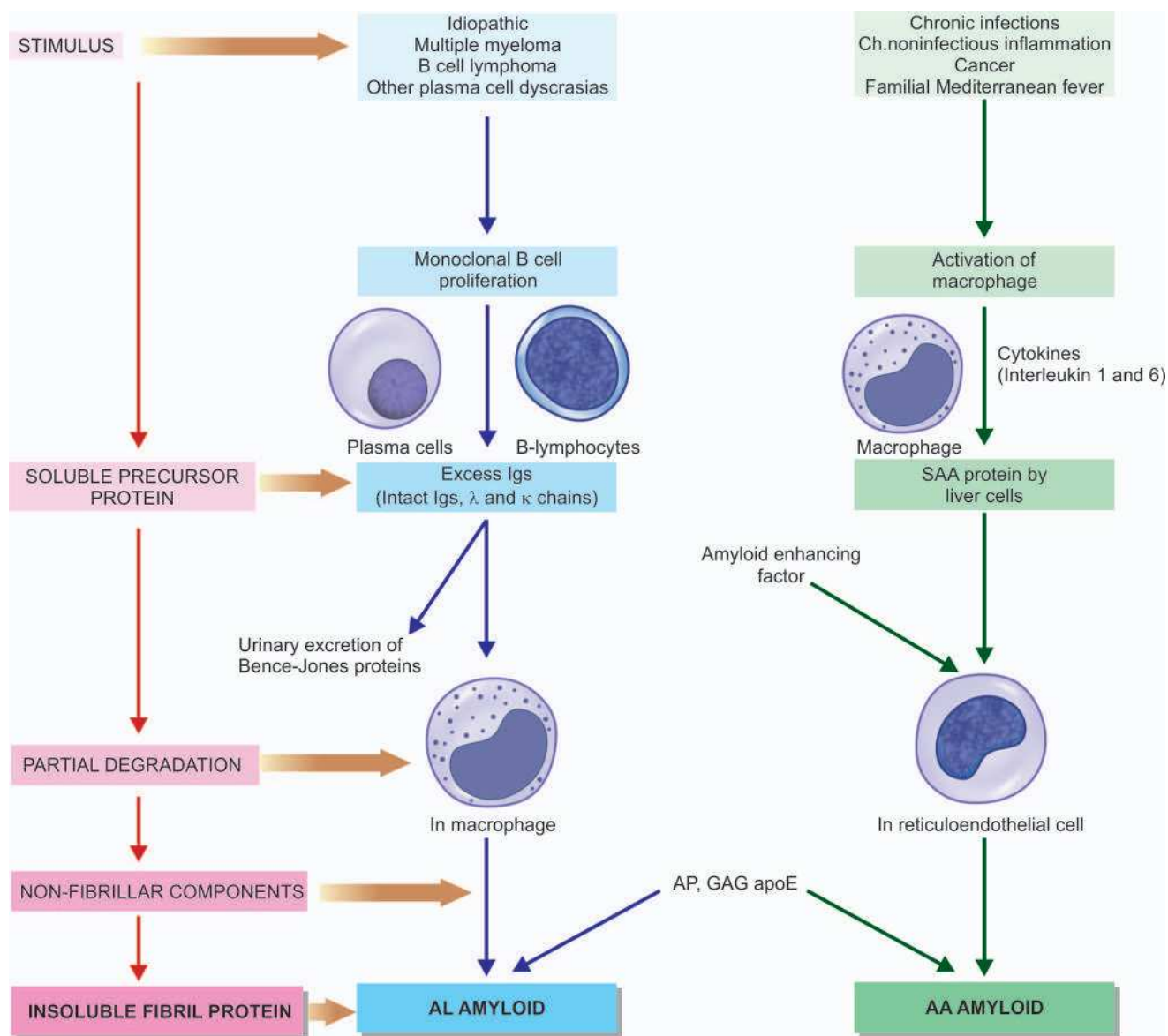

Figure 3.12 Pathogenesis of two main forms of amyloid deposition (AL = Amyloid light chain; AA = Amyloid-associated protein; GAG = Glycosaminoglycan; AP = Amyloid P component). The sequence on left shows general schematic representation common to both major forms of amyloidogenesis.

3. Sulfated glycosaminoglycans (GAGs) These are constituents of matrix proteins, particularly associated is heparan sulfate in all types of tissue amyloid.

4. Other components Besides above, other components such as α -1 anti-chymotrypsin, protein X, components of complement, proteases, and membrane constituents may be seen in the amyloid deposits.

PATHOGENESIS OF AMYLOIDOSIS

The earliest observation that amyloidosis developed in experimental animals who were injected repeatedly with antigen to raise antisera for human use led to the concept that amyloidogenesis was the result of immunologic mechanisms. Thus, AL variety of amyloid protein was isolated first. It is now appreciated that amyloidosis or fibrillogenesis is multifactorial and that different mechanisms are involved in various types of amyloid.

Irrespective of the type of amyloid, amyloidogenesis in general *in vivo*, occurs in the following sequence (**Fig. 3.12**):

1. *Pool of amyloidogenic precursor protein* is present in circulation in different clinical settings and in response to stimuli e.g. increased hepatic synthesis of AA or ATTR, increased synthesis of AL etc.

2. *A nidus for fibrillogenesis*, meaning thereby an alteration in microenvironment, to stimulate deposition of amyloid protein is formed. This alteration involves changes and interaction between basement membrane proteins and amyloidogenic protein.

3. *Partial degradation or proteolysis* occurs prior to deposition of fibrillar protein which may occur in macrophages or reticuloendothelial cells. However, there are exceptions to this generalisation when there is no degradation of proteins such as in ATTR (heredofamilial type in which there are amino acid mutations in most cases), A β 2M (in which there are elevated

levels of normal β_2M protein which remain unfiltered during haemodialysis) and prionosis (in which β -pleated sheet is formed *de novo*).

4. The role of *non-fibrillar components* (e.g. AP, apoE and GAGs) in amyloidosis is fibril stabilisation by protein aggregation and protein folding in a way that it is protected from solubilisation or degradation.

Based on this general pathogenesis, deposition of AL and AA amyloid is briefly outlined below:

Deposition of AL Amyloid

1. The stimulus for production of AL amyloid is some disorder of *immunoglobulin synthesis* e.g. multiple myeloma, B cell lymphoma, other plasma cell dyscrasias.
2. Excessive immunoglobulin production is in the form of *monoclonal gammopathy* i.e. there is production of either intact immunoglobulin, or λ light chain, or κ light chain, or rarely heavy chains. This takes place by monoclonal proliferation of plasma cells, B lymphocytes, or their precursors.
3. *Partial degradation* in the form of limited proteolysis of larger protein molecules occurs in macrophages that are anatomically closely associated with AL amyloid.
4. *Non-fibrillar components* like AP and GAGs play role in folding and aggregation of fibril proteins.

Deposition of AA Amyloid

1. AA amyloid is directly related to *SAA levels*, a high-density lipoprotein. SAA is synthesised by the liver in response to *cytokines*, notably interleukin 1 and 6, released from activated macrophages.
2. The levels of SAA are elevated in *long-standing tissue destruction* e.g. in chronic inflammation, cancers. However, SAA levels in isolation do not always lead to AA amyloid.

3. As in AL amyloid, *partial degradation* in the form of limited proteolysis takes place in reticuloendothelial cells.

4. In AA amyloid, a significant role is played by another glycoprotein, *amyloid enhancing factor (AEF)*. AEF is elaborated in chronic inflammation, cancer and familial Mediterranean fever. AEF acts as a nidus and accelerates AA amyloid deposition.

5. As in AL amyloid, there is a role of *AP component and glycosaminoglycans* in the fibril protein aggregation and its protection from disaggregation again.

CLASSIFICATION OF AMYLOIDOSIS

Over the years, amyloidosis has been classified in a number of ways:

- ◆ **Based on cause**, into *primary* (with unknown cause and the deposition is in the disease itself) and *secondary* (as a complication of some underlying known disease) amyloidosis.
- ◆ **Based on extent of amyloid deposition**, into *systemic (generalised)* involving multiple organs and *localised amyloidosis* involving one or two organs or sites.
- ◆ **Based on clinical location**, into *pattern I* (involving tongue, heart, bowel, skeletal and smooth muscle, skin and nerves), *pattern II* (principally involving liver, spleen, kidney and adrenals) and *mixed pattern* (involving sites of both pattern I and II).
- ◆ **Based on precursor biochemical proteins**, into specific type of serum amyloid proteins.

With availability of biochemical composition of various forms of amyloid and diverse clinical settings in which these specific biochemical forms of amyloid are deposited, a *clinicopathologic classification* has been proposed which is widely accepted (**Table 3.11**). According to this classification, amyloidosis can be divided into 2 major categories and their subtypes depending upon clinical settings:

Table 3.11 Classification of amyloidosis.

| CATEGORY | ASSOCIATED DISEASE | BIOCHEMICAL TYPE | ORGANS COMMONLY INVOLVED |
|--|---|----------------------------------|--|
| A. SYSTEMIC (GENERALISED) AMYLOIDOSIS | | | |
| 1. <i>Primary</i> | Plasma cell dyscrasias | AL type | Heart, bowel, skin, nerves, kidney |
| 2. <i>Secondary (Reactive)</i> | Chronic inflammation, cancers | AA type | Liver, spleen, kidneys, adrenals |
| 3. <i>Haemodialysis-associated</i> | Chronic renal failure | A β_2 M | Synovium, joints, tendon sheaths |
| 4. <i>Heredofamilial</i> | | | |
| i. <i>Hereditary polyneuropathies</i> | — | ATTR | Peripheral and autonomic nerves, heart |
| ii. <i>Familial Mediterranean fever</i> | — | AA type | Liver, spleen, kidneys, adrenals |
| iii. <i>Rare hereditary forms</i> | — | AApoAI, AGel ALys, AFib, ACys | Systemic amyloidosis |
| B. LOCALISED AMYLOIDOSIS | | | |
| 1. <i>Senile cardiac</i> | Senility | ATTR | Heart |
| 2. <i>Senile cerebral</i> | Alzheimer's, transmissible encephalopathy | A β , APrP | Cerebral vessels, plaques, neurofibrillary tangles |
| 3. <i>Endocrine</i> | Medullary carcinoma Type 2 diabetes mellitus | Procalcitonin Proinsulin | Thyroid Islets of Langerhans |
| 4. <i>Tumour-forming</i> | Lungs, larynx, skin, urinary bladder, tongue, eye | AL | Respective anatomic location |

(AL= Amyloid light chain; AA= Amyloid-associated protein; A β_2 M= Amyloid β_2 -microglobulin; ATTR= Amyloid transthyretin; APrP= Amyloid of prion proteins, A β = β -amyloid protein).

- A. *Systemic (generalised) amyloidosis:*
1. Primary (AL)
 2. Secondary/reactive/ inflammatory (AA)
 3. Haemodialysis-associated (A β 2M)
 4. Heredofamilial (ATTR, AA, Others)
- B. *Localised amyloidosis:*
1. Senile cardiac (ATTR)
 2. Senile cerebral (A β , APrP)
 3. Endocrine (Hormone precursors)
 4. Tumour-forming (AL)

A. SYSTEMIC AMYLOIDOSIS

1. Primary Systemic (AL) Amyloidosis

Primary amyloidosis consisting of AL fibril proteins is systemic or generalised in distribution. About 30% cases of AL amyloid have some form of plasma cell dyscrasias, most commonly multiple myeloma (in about 15-20% cases), and less often other monoclonal gammopathies such as Waldenström's macroglobulinaemia, heavy chain disease, solitary plasmacytoma and B cell lymphoma. The neoplastic plasma cells usually are a single clone and, therefore, produce the same type of immunoglobulin light chain or part of light chain. Almost all cases of multiple myeloma have either λ or κ light chains (Bence Jones proteins) in the serum and are excreted in the urine. However, in contrast to normal or myeloma light chains, AL is twice more frequently derived from λ light chains.

The remaining 70% cases of AL amyloid do not have evident B-cell proliferative disorder or any other associated diseases and thus are cases of true 'primary' (idiopathic) amyloidosis. However, by more sensitive methods, some plasma cell dyscrasias are detectable in virtually all patients with AL. Majority of these cases too have a single type of abnormal immunoglobulin in their serum (monoclonal) and that these patients have some degree of plasmacytosis in the bone marrow, suggesting the origin of AL amyloid from precursor plasma cells.

AL amyloid is most prevalent type of systemic amyloidosis in North America and Europe and is seen in individuals past the

age of 40 years and is rapidly progressive disease if not treated. Primary amyloidosis is often severe in the heart, kidney, bowel, skin, peripheral nerves, respiratory tract, skeletal muscle and tongue (macroglossia).

Treatment of AL amyloid is targetted at reducing the underlying clonal expansion of plasma cells. Median survival with no treatment after diagnosis is about one year.

2. Secondary/Reactive (AA) Systemic Amyloidosis

The second form of systemic or generalised amyloidosis is reactive or inflammatory or secondary in which the fibril proteins contain AA amyloid. Secondary or reactive amyloidosis occurs typically as a complication of chronic infectious (e.g. tuberculosis, bronchiectasis, chronic osteomyelitis, chronic pyelonephritis, leprosy, chronic skin infections), non-infectious chronic inflammatory conditions associated with tissue destruction (e.g. autoimmune disorders such as rheumatoid arthritis, lupus, inflammatory bowel disease), some tumours (e.g. renal cell carcinoma, Hodgkin's disease) and in familial Mediterranean fever, an inherited disorder (discussed below).

Secondary amyloidosis is typically distributed in solid abdominal viscera like the kidney, liver, spleen and adrenals. Secondary reactive amyloidosis is seen less frequently in developed countries due to containment of infections before they become chronic but this is the more common type of amyloidosis in underdeveloped and developing countries of the world.

Secondary systemic amyloidosis can occur at any age and is the only form of amyloid which can occur in children. Treatment lies in treating the underlying infectious or inflammatory disorder resulting in lowering of SAA protein in blood.

The contrasting features of the two main forms of systemic amyloidosis are given in **Table 3.12**.

3. Haemodialysis-Associated (A β 2M) Amyloidosis

Patients on long-term dialysis for more than 10 years for chronic renal failure may develop systemic amyloidosis derived from

Table 3.12 Contrasting features of primary and secondary amyloidosis.

| FEATURE | PRIMARY AMYLOID | SECONDARY AMYLOID |
|-----------------------------------|---|---|
| 1. <i>Biochemical composition</i> | AL (Light chain proteins); lambda chains more common than kappa; sequence homology of chains | AA (Amyloid associated proteins); derived from larger precursor protein SAA; no sequence homology of polypeptide chain |
| 2. <i>Associated diseases</i> | Plasma cell dyscrasias e.g. multiple myeloma, B cell lymphomas, others | Chronic inflammation e.g. infections (TB, leprosy, osteomyelitis, bronchiectasis), autoimmune diseases (rheumatoid arthritis, IBD), cancers (RCC, Hodgkin's disease), FMF |
| 3. <i>Pathogenesis</i> | Stimulus \rightarrow Monoclonal B cell proliferation \rightarrow Excess of Igs and light chains \rightarrow Partial degradation \rightarrow Insoluble AL fibril | Stimulus \rightarrow Chronic inflammation \rightarrow Activation of macrophages \rightarrow Cytokines (IL1,6) \rightarrow Partial degradation \rightarrow AEF \rightarrow Insoluble AA fibril |
| 4. <i>Incidence</i> | Most common in US and other developed countries | Most common worldwide, particularly in developing countries |
| 5. <i>Age</i> | >40 years | Any age including children |
| 6. <i>Course and prognosis</i> | Rapidly progressive, dismal | Better, treat the underlying cause |
| 7. <i>Organ distribution</i> | Kidney, heart, bowel, nerves | Kidney, liver, spleen, adrenals |
| 8. <i>Stains to distinguish</i> | Congophilia persists after permanganate treatment of section; specific immunostains anti- λ , anti- κ | Congophilia disappears after permanganate treatment of section; specific immunostain anti-AA |

β_2 -microglobulin which is normal component of MHC. The amyloid deposits are preferentially found in the vessel walls at the synovium, joints, tendon sheaths and subchondral bones. Carpal tunnel syndrome is common presentation. However, systemic distribution has also been observed in these cases showing bulky visceral deposits of amyloid. Cessation of dialysis after renal transplant causes symptomatic improvement.

4. Heredofamilial Amyloidosis

A few rare examples of genetically-determined amyloidosis having familial occurrence and seen in certain geographic regions have been described. These are as under:

i) Hereditary polyneuropathic (ATTR) amyloidosis This is an autosomal dominant disorder in which amyloid is deposited in the peripheral and autonomic nerves resulting in muscular weakness, pain and paraesthesia, or may have cardiomyopathy. This type of amyloid is derived from transthyretin (ATTR) with single amino acid substitution in the structure of TTR; about 60 types of such mutations have been described. Though hereditary, the condition appears well past middle life.

ii) Amyloid in familial Mediterranean fever (AA) This is an autosomal recessive disease and is seen in the Mediterranean region (i.e. people residing in the countries surrounding the Mediterranean sea e.g. Sephardic Jews, Armenians, Arabs and Turks). The condition is characterised by periodic attacks of fever and polyserositis i.e. inflammatory involvement of the pleura, peritoneum, and synovium causing pain in the chest, abdomen and joints respectively. Amyloidosis occurring in these cases is AA type, suggesting relationship to secondary amyloidosis due to chronic inflammation. The distribution of this form of heredofamilial amyloidosis is similar to that of secondary amyloidosis.

iii) Rare hereditary forms Heredofamilial mutations of several normal proteins have been reported e.g. apolipoprotein I (AApoAI), gelsolin (AGel), lysozyme (ALys), fibrinogen α -chain (AFib), cystatin C (ACys) and amyloid of familial dementia etc. These types may also result in systemic amyloidosis.

B. LOCALISED AMYLOIDOSIS

1. Senile cardiac amyloidosis (ATTR) Senile cardiac amyloidosis is seen in 50% of people above the age of 70 years. The deposits are seen in the heart and aorta. The type of amyloid in these cases is ATTR but without any change in the protein structure of TTR.

2. Senile cerebral amyloidosis (A β , APrP) Senile cerebral amyloidosis is heterogeneous group of amyloid deposition of varying etiologies that includes sporadic, familial, hereditary and infectious. Some of the important diseases associated with cerebral amyloidosis and the corresponding amyloid proteins are: Alzheimer's disease (A β), Down's syndrome (A β) and transmissible spongiform encephalopathies (APrP) such as in Creutzfeldt-Jakob disease, fatal familial insomnia, mad cow disease, kuru.

In Alzheimer's disease, deposit of amyloid is seen as Congoophilic angiopathy (amyloid material in the walls of cerebral blood vessels), neurofibrillary tangles and in senile plaques.

3. Endocrine amyloidosis (Hormone precursors) Some endocrine lesions are associated with microscopic deposits of amyloid. The examples are as follows:

- i) Medullary carcinoma of the thyroid (from procalcitonin i.e. ACal).
- ii) Islet cell tumour of the pancreas (from islet amyloid polypeptide i.e. AIAPP or amylin).
- iii) Type 2 diabetes mellitus (from pro-insulin, i.e. AIns).
- iv) Pituitary amyloid (from prolactin i.e. APro).
- v) Isolated atrial amyloid deposits (from atrial natriuretic factor i.e. AANF).
- vi) Familial corneal amyloidosis (from lactoferrin i.e. ALac).

4. Localised tumour forming amyloid (AL) Sometimes, isolated tumour like formation of amyloid deposits are seen e.g. in lungs, larynx, skin, urinary bladder, tongue, eye, isolated atrial amyloid. In most of these cases, the amyloid type is AL.

STAINING CHARACTERISTICS OF AMYLOID

1. STAIN ON GROSS The oldest method since the time of Virchow for demonstrating amyloid on cut surface of a gross specimen, or on the frozen/paraffin section is iodine stain. Lugol's iodine imparts *mahogany brown* colour to the amyloid-containing area which on addition of dilute sulfuric acid turns blue. This starch-like property of amyloid is due to AP component, a glycoprotein, present in all forms of amyloid.

Various stains and techniques employed to distinguish and confirm amyloid deposits in sections are given in **Table 3.13**.

2. H & E Amyloid by light microscopy with haematoxylin and eosin staining appears as extracellular, homogeneous, structureless and eosinophilic hyaline material, especially in relation to blood vessels. However, if the deposits are small, they are difficult to detect by routine H and E stains. Besides, a few other hyaline deposits may also take pink colour (page 17).

3. METACHROMATIC STAINS (ROSANILINE DYES) Amyloid has the property of metachromasia i.e. the dye reacts with amyloid and undergoes a colour change. Metachromatic stains employed are rosaniline dyes such as methyl violet and crystal violet which impart *rose-pink* colouration to amyloid deposits. However, small amounts of amyloid are missed, mucins also have metachromasia; moreover, aqueous mountants are required for seeing the preparation. Therefore, this method has low sensitivity and lacks specificity.

4. CONGO RED AND POLARISED LIGHT All types of amyloid have affinity for Congo red stain; therefore this method is used for confirmation of amyloid of all types. The stain may be used on both gross specimens and microscopic sections; amyloid of all types stains *pink red colour*. If the stained section is viewed in polarised light, the amyloid characteristically shows *apple-green birefringence* due to cross- β -pleated sheet configuration of amyloid fibrils. The stain can also be used to distinguish between AL and AA amyloid (primary and secondary amyloid respectively). After prior treatment with permanganate or trypsin on the section, Congo red stain is repeated—in the case of primary amyloid (AL amyloid), the Congo red positivity (congophilia) persists,* while it turns negative for Congo red in secondary amyloid (AA amyloid). Congo red dye can also be used as an *in vivo* test (described below).

5. FLUORESCENT STAINS Fluorescent stain thioflavin-T binds to amyloid and fluoresces *yellow* under ultraviolet light

*Easy way to remember: Three *ps* i.e. there is *p*ersistence of congophilia after *p*ermanganate treatment in *p*rimary amyloid

Table 3.13 Staining characteristics of amyloid.

| STAIN | APPEARANCE |
|--|---|
| 1. H & E | Pink, hyaline, homogeneous |
| 2. Methyl violet/Crystal violet | Metachromasia: rose-pink |
| 3. Congo red | Light microscopy: pink-red Polarising light: red-green birefringence |
| 4. Thioflavin-T/Thioflavin-S | Ultraviolet light: fluorescence |
| 5. Immunohistochemistry (antibody against fibril protein) | Immunoreactivity: Positive |

i.e. amyloid emits secondary fluorescence. Thioflavin-S is less specific.

6. IMMUNOHISTOCHEMISTRY Type of amyloid can be classified by immunohistochemical stains in which corresponding antibody stain is used against the specific amyloid protein acting as antigen. However, for mere confirmation of any type of amyloid, most useful stain is *anti-AP stain* since P component is present in all forms of amyloid. But for determining the biochemical type of amyloid, various antibody stains against the specific antigenic protein types of amyloid are commercially available such as *anti-AA*, *anti-lambda* (λ), *anti-kappa* (κ), *transthyretin* antibody stains etc.

DIAGNOSIS OF AMYLOIDOSIS

Amyloidosis may be detected as an unsuspected morphologic finding in a case, or the changes may be severe so as to produce symptoms and may even cause death. The diagnosis of amyloid disease can be made from the following investigations:

1. TISSUE DIAGNOSIS Routine examination of biopsy or fine needle aspiration, followed by Congo red staining and examination under polarizing microscopy, are the two confirmatory methods of tissue diagnosis of amyloidosis:

◆ **Histologic examination** of biopsy material is the commonest and confirmatory method for diagnosis in a suspected case of amyloidosis. Biopsy of an obviously *affected organ* is likely to offer the best results e.g. *kidney biopsy* in a case on dialysis, *sural nerve biopsy* in familial polyneuropathy. In systemic amyloidosis, renal biopsy provides the best detection rate, but *rectal biopsy* also has a good pick up rate. However, *gingiva* and *skin biopsy* have poor result.

◆ **Fine needle aspiration** of abdominal *subcutaneous fat* followed by Congo red staining and polarising microscopic examination for confirmation has become an acceptable simple and useful technique with excellent result (Fig. 3.13).

2. IN VIVO CONGO RED TEST A known quantity of Congo red dye may be injected intravenously in living patient. If amyloidosis is present, the dye gets bound to amyloid deposits and its levels in blood rapidly decline. The test is, however, not popular due to the risk of anaphylaxis to the injected dye.

3. OTHER TESTS Besides tissue diagnosis, a few other tests which are supportive but not confirmatory of amyloidosis include protein electrophoresis, immunoelectrophoresis of urine and serum, and bone marrow aspiration.

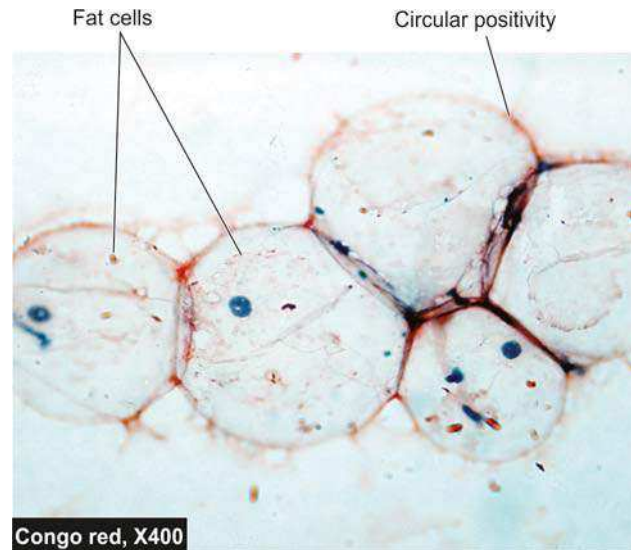

Figure 3.13 Abdominal fat aspirate smear stained with Congo red.

MORPHOLOGIC FEATURES OF AMYLOIDOSIS OF ORGANS

Although amyloidosis of different organs shows variation in morphologic pattern, some features are applicable in general to most of the involved organs.

Locations of amyloid deposit In general, amyloid proteins get filtered from blood across the basement membrane of vascular capillaries into extravascular spaces. Thus, most commonly amyloid deposits appear at the contacts between the vascular spaces and parenchymal cells, in the extracellular matrix and within the basement membranes of blood vessels.

Grossly, the affected organ is usually enlarged, pale and rubbery. Cut surface shows firm, waxy and translucent parenchyma which takes positive staining with the iodine test.

Microscopically, the deposits of amyloid are found in the extracellular locations, initially in the walls of small blood vessels producing microscopic changes and effects, while later the deposits are in large amounts causing pressure atrophy of parenchymal cells.

Based on these general features of amyloidosis, the salient pathologic findings of major organ involvements are described here.

AMYLOIDOSIS OF KIDNEYS

Amyloidosis of the kidneys is most common and most serious because of ill-effects on renal function. The deposits in the kidneys are found in most cases of secondary amyloidosis and in about one-third cases of primary amyloidosis. Amyloidosis of the kidney accounts for about 20% of deaths from amyloidosis. Even small quantities of amyloid deposits in the glomeruli can cause proteinuria and nephrotic syndrome.

Grossly, the kidneys may be normal-sized, enlarged or terminally contracted due to ischaemic effect of narrowing of vascular lumina. Cut surface is pale, waxy and translucent (Fig. 3.14).

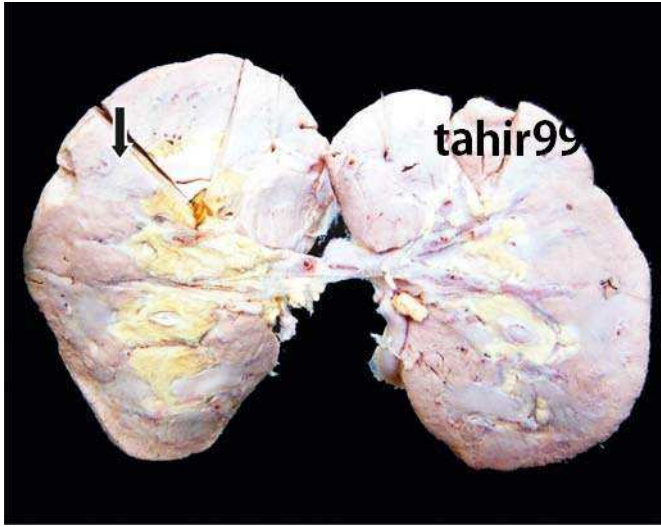
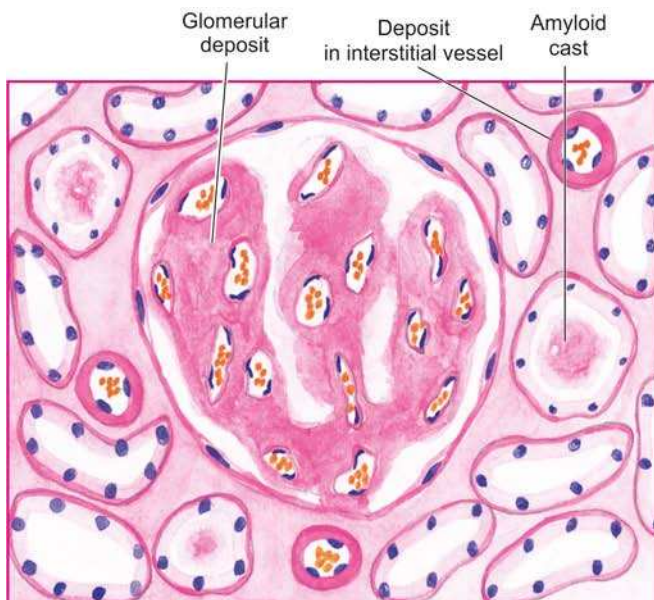

Figure 3.14 Amyloidosis of kidney. The kidney is small and pale in colour. Sectioned surface shows loss of cortico-medullary distinction (arrow) and pale, waxy translucency.

Microscopically, amyloid deposition occurs primarily in the glomeruli, though it may involve peritubular interstitial tissue and the walls of arterioles as well (**Fig. 3.15**):

- ◆ *In the glomeruli*, the deposits initially appear on the basement membrane of the glomerular capillaries, but later extend to produce luminal narrowing and distortion of the glomerular capillary tuft. This results in abnormal increase in permeability of the glomerular capillaries to macromolecules with consequent proteinuria and nephrotic syndrome.

- ◆ *In the tubules*, the amyloid deposits likewise begin close to the tubular epithelial basement membrane. Subsequently, the deposits may extend further outwards into the intertubular connective tissue, and inwards to produce degenerative changes in the tubular epithelial cells and amyloid casts in the tubular lumina.



- ◆ *Vascular involvement* affects chiefly the walls of small arterioles and venules, producing narrowing of their lumina and consequent ischaemic effects.

- ◆ *Congo red staining* imparts red pink colour and polarising microscopy shows apple-green birefringence which confirms the presence of amyloid (**Fig. 3.16**).

AMYLOIDOSIS OF SPLEEN

Amyloid deposition in the spleen, for some unknown reasons, may have one of the following two patterns (**Fig. 3.17**):

1. SAGO SPLEEN *Grossly*, splenic enlargement is not marked and cut surface shows characteristic translucent pale and waxy nodules resembling sago grains and hence the name.

Microscopically, the amyloid deposits begin in the walls of the arterioles of the white pulp and may subsequently extend out and replace the follicles.

2. LARDACEOUS SPLEEN *Grossly*, there is generally moderate to marked splenomegaly (weight up to 1 kg). Cut surface of the spleen shows map-like areas of amyloid (lardaceous-lard-like; *lard* means fat of pigs) (**Fig. 3.18**).

Microscopically, the deposits involve the red pulp in the walls of splenic sinuses and the small arteries and in the connective tissue (**Fig. 3.19**). Confirmation is by observing Congo red staining and demonstration of apple-green birefringence under polarising microscopy in the corresponding positive areas.

AMYLOIDOSIS OF LIVER

In about half the cases of systemic amyloidosis, liver is involved by amyloidosis.

Grossly, the liver is often enlarged, pale, waxy and firm.

Histologically, the features are as under (**Fig. 3.20**):

- ◆ The amyloid initially appears in the space of Disse (the space between the hepatocytes and sinusoidal endothelial cells).

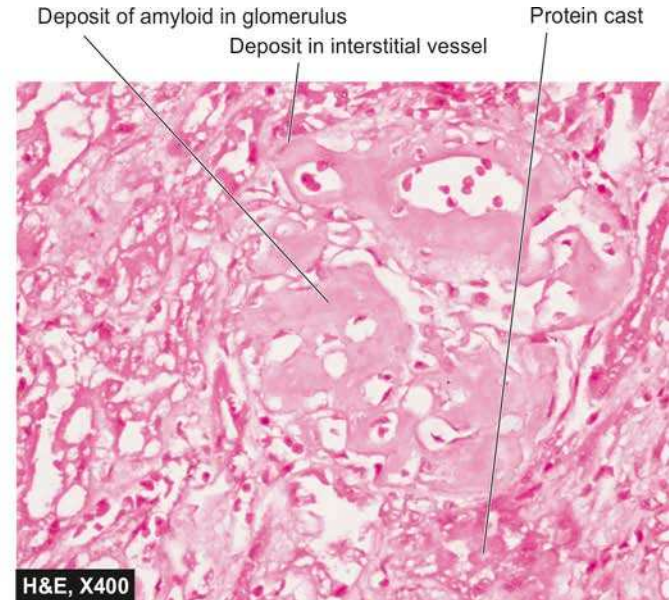

Figure 3.15 Amyloidosis of kidney. The amyloid deposits are seen mainly in the glomerular capillary tuft. The deposits are also present in peritubular connective tissue producing atrophic tubules and amyloid casts in the tubular lumina, and in the arterial wall producing luminal narrowing.

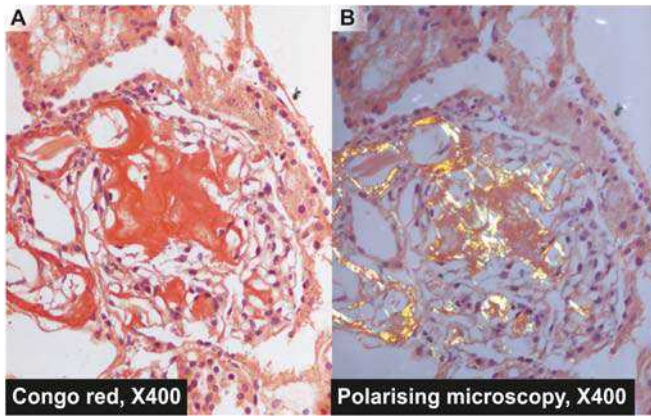

Figure 3.16 Amyloidosis kidney, Congo red stain. A, The amyloid deposits are seen mainly in the glomerular capillary tuft stained red-pink (Congophilia). B, Viewing the same under polarising microscopy, the congophilic areas show apple-green birefringence.

- ◆ Later, as the deposits increase, they compress the cords of hepatocytes so that eventually the liver cells are shrunken and atrophic and replaced by amyloid. However, hepatic function remains normal even at an advanced stage of the disease.
- ◆ To a lesser extent, portal tracts and Kupffer cells are involved in amyloidosis.

AMYLOIDOSIS OF HEART

Heart is involved in systemic amyloidosis quite commonly, more so in the primary than in secondary systemic amyloidosis. It may also be involved in localised form of amyloidosis (senile cardiac). In advanced cases, there may be a pressure atrophy of the myocardial fibres and impaired ventricular function which may produce restrictive cardiomyopathy. Amyloidosis of the heart may produce arrhythmias due to deposition in the conduction system.

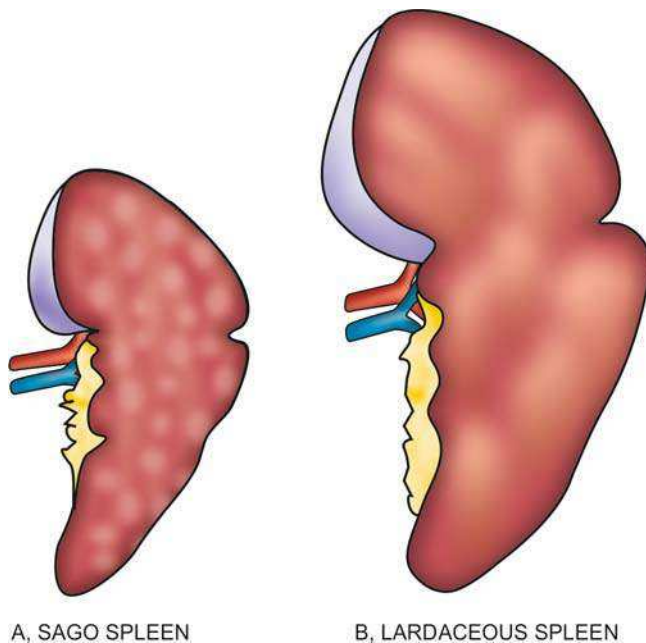

Figure 3.17 Gross patterns of amyloidosis of the spleen.

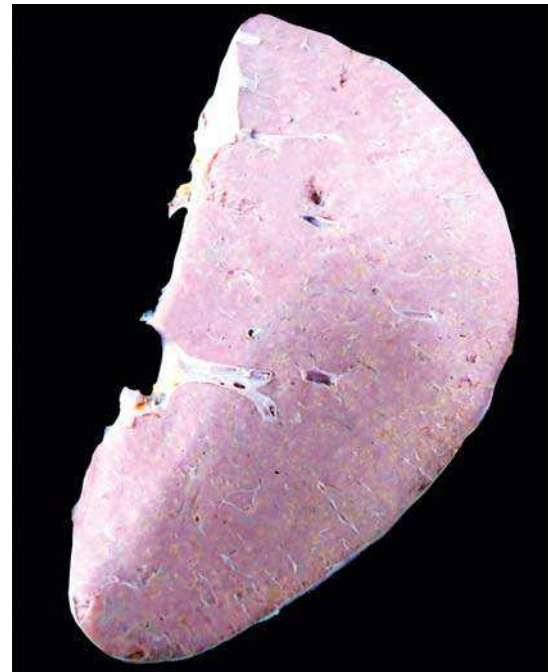

Figure 3.18 Lardaceous amyloidosis of the spleen. The sectioned surface shows presence of plaques waxy translucency in a map-like pattern.

Grossly, the heart may be enlarged. The external surface is pale, translucent and waxy. The epicardium, endocardium and valves show tiny nodular deposits or raised plaques of amyloid.

Microscopically, the changes are as under:

- ◆ Amyloid deposits are seen in and around the coronaries and their small branches.
- ◆ In cases of primary amyloidosis of the heart, the deposits of AL amyloid are seen around the myocardial fibres in ring-like formations (ring fibres).
- ◆ In localised form of amyloid of the heart, the deposits are seen in the left atrium and in the interatrial septum.

AMYLOIDOSIS OF ALIMENTARY TRACT

Involvement of the gastrointestinal tract by amyloidosis may occur at any level from the oral cavity to the anus. Rectal and gingival biopsies are the common sites for diagnosis of systemic amyloidosis. The deposits are initially located around the small blood vessels but later may involve adjacent layers of the bowel wall. Tongue may be the site for tumour-forming amyloid, producing macroglossia.

OTHER ORGANS

The deposits of amyloid may also occur in various other tissues such as pituitary, thyroid, adrenals, skin, lymph nodes, respiratory tract and peripheral and autonomic nerves.

PROGNOSIS OF AMYLOIDOSIS

Amyloidosis may be an incidental finding at autopsy, or in symptomatic cases diagnosis can be made from the methods given above, biopsy examination being the most important method. The prognosis of patients with generalised amyloidosis is generally poor. Primary amyloidosis, if left untreated, is rapidly progressive and fatal. Therapy in these cases is directed at reducing the clonal marrow plasma cells

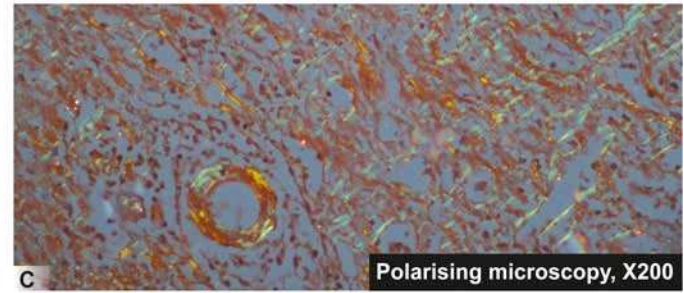
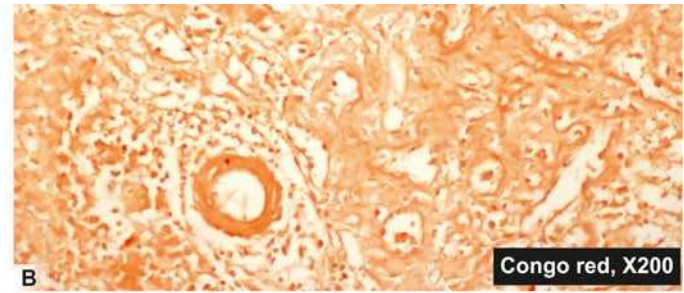
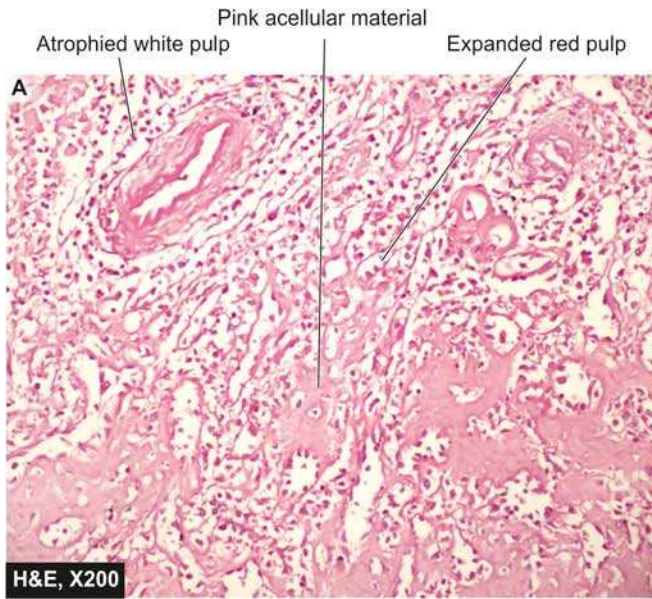

Figure 3.19 Amyloidosis spleen. A, The pink acellular amyloid material is seen in the red pulp causing atrophy of white pulp. B, Congo red staining shows Congo-philia as seen by red-pink colour. C, When viewed under polarising microscopy the corresponding area shows apple-green birefringence.

as is done for treatment of multiple myeloma. For secondary reactive amyloidosis, control of inflammation or infection is the mainstay of treatment. Secondary amyloidosis has somewhat better outcome due to controllable underlying condition.

Renal failure and cardiac arrhythmias are the most common causes of death in most cases of systemic amyloidosis.



GIST BOX 3.7 Amyloidosis

By H&E staining under *light microscopy*, all forms of amyloid appear as extracellular, homogeneous, structureless and eosinophilic hyaline material; it stains *positive with Congo red* staining and shows apple-green birefringence on *polarising microscopy*.

Biochemically, *fibril proteins* comprise about 95% of amyloid while *non-fibrillar components* constitute the remaining 5% of amyloid.

Fibrils proteins are predominantly are of two types: AL (primary amyloid in association with plasma cell and B cell proliferative disorders) and AA (secondary amyloid seen in chronic infections and chronic inflammatory diseases); others are transthyretin or ATTR (in hereditary forms), A β 2-microglobulin or A β 2M (seen in patients on long-term haemodialysis), amyloid β -peptide or A β (seen in Alzheimer's disease), endocrine amyloid from hormone precursor proteins (seen in type 2 diabetes, medullary carcinoma thyroid etc) and amyloid of prion protein or APrP.

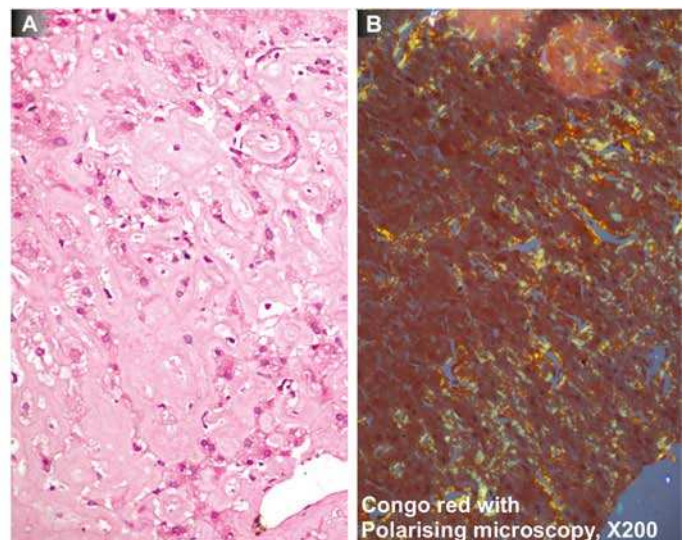
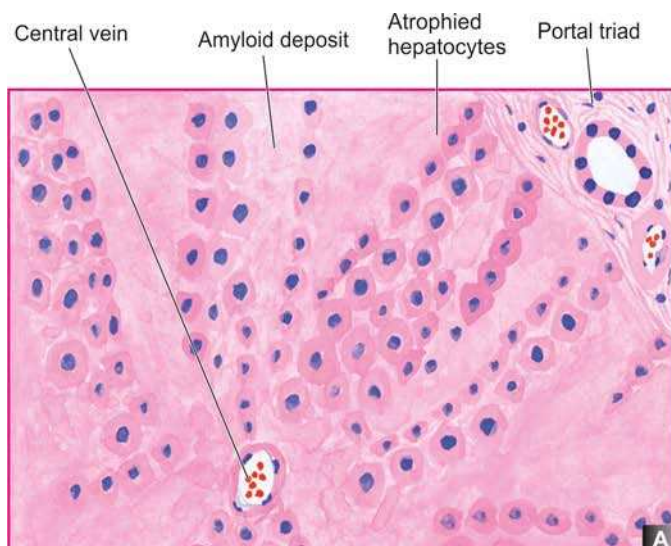

Figure 3.20 Amyloidosis of the liver. A, The deposition is extensive in the space of Disse causing compression and pressure atrophy of hepatocytes. B, Congo red staining shows congo-philia which under polarising microscopy shows apple-green birefringence.

- ▣ *Non-fibrillar components* consist mainly of P component seen in all forms of amyloid; others are apolipoprotein-E, sulfated glycosaminoglycans etc.
- ▣ *Pathogenesis* of amyloid includes rise in level of precursor of fibrillary protein (AL in primary and SAA in secondary form) followed by its partial degradation by reticuloendothelial cells. Non-fibrillary components facilitate protein aggregation and protection against solubilisation.
- ▣ Amyloid deposition causes morphologic and functional disturbance of the affected organ. The affected organ is enlarged, waxy and translucent.
- ▣ Primary amyloidosis is rapidly progressive with poor prognosis. Secondary form can occur at any age including children and has better outlook by control of the underlying chronic infection or autoimmune disease.

CLINICAL CASE 1

A 46 years old male is admitted to medical ward with history of shortness of breath, loss of weight and appetite, and low-grade fever, all for the last one month. He has been smoking *bidis* for 25 years, and gives history of having productive cough with foul smelling expectoration for 15 years, interspersed with haemoptysis off and on. During these years, he had two episodes of bronchopneumonia.

On examination, he is poorly built and poorly nourished. His pulse rate is 90 per minute, respiratory rate 45 per minute, and blood pressure 130/90 mmHg. He has pallor ++, icterus +, pedal oedema +, and grade II clubbing of fingers. On auscultation of chest, rhonchi and crepts are heard.

1. **Discuss the clinical correlation with pathogenesis of the features.**
2. **What is the probable diagnosis?**
3. **How will you investigate and confirm the diagnosis?**

Answers on page 906 (Appendix II)



4

Derangements of Homeostasis and Haemodynamics

HOMEOSTASIS

Many workers have pointed out that life on earth probably arose in the sea, and that the body water which is the environment of the cells, consisting of “salt water” is similar to the ancient ocean. The sea within us flows through blood and lymph vessels, bathes the cells as well as lies within the cells. However, water within body contains several salts that include sodium, chloride, potassium, calcium, magnesium, phosphate, and other electrolytes. Although it appears quite tempting to draw comparison between environment of the cell and the ancient oceans, it would be rather an oversimplification in considering the cellular environment to be wholly fluid ignoring the presence of cells, fibres and ground substance.

Claude Bernarde (1949) first coined the term *internal environment or milieu interieur* for the state in the body in which the interstitial fluid that bathes the cells and the plasma, together maintain the normal morphology and function of the cells and tissues of the body. The mechanism by which the constancy of the internal environment is maintained and ensured is called the *homeostasis*. For this purpose, living membranes with varying permeabilities such as vascular endothelium and the cell wall play important role in exchange of fluids, electrolytes, nutrients and metabolites across the compartments of body fluids.

The normal composition of internal environment consists of the following components (Fig. 4.1):

1. WATER Water is the principal and essential constituent of the body. The total body water in a normal adult male comprises 50-70% (average 60%) of the body weight and about 10% less in a normal adult female (average 50%). Thus, the body of a normal male weighing 65 kg contains approximately 40 litres of water. The total body water (assuming average of 60%) is distributed into 2 main compartments of body fluids separated from each other by membranes freely permeable to water. These are as under (Fig. 4.2):

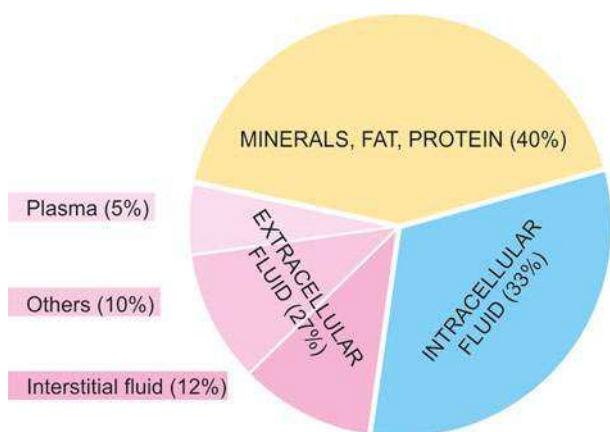

Figure 4.1 Distribution of body fluid compartments.

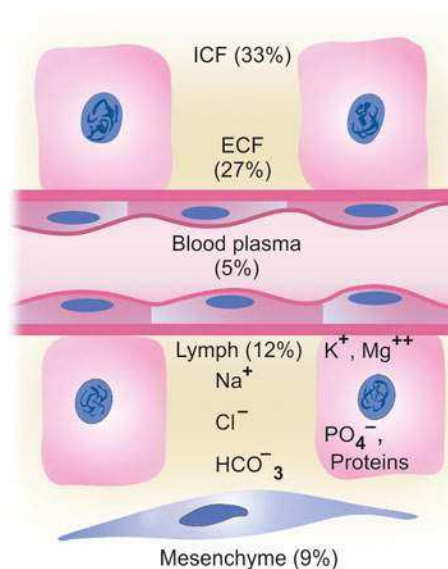

Figure 4.2 Body fluid compartments (ICF = intracellular fluid compartment; ECF = extracellular fluid compartment).

i) Intracellular fluid compartment This comprises about 33% of the body weight, the bulk of which is contained in the muscles.

ii) Extracellular fluid compartment This constitutes the remaining 27% of body weight containing water. Included in this are the following 4 subdivisions of extracellular fluid (ECF):

a) Interstitial fluid including lymph fluid constitutes the major proportion of ECF (12% of body weight).

b) Intravascular fluid or blood plasma comprises about 5% of the body weight. Plasma content is about 3 litres of fluid out of 5 litres of total blood volume.

c) Mesenchymal tissues such as dense connective tissue, cartilage and bone contain body water that comprises about 9% of the body weight.

d) Transcellular fluid constitutes 1% of body weight. This is the fluid contained in the secretions of secretory cells of the body e.g. skin, salivary glands, mucous membranes of alimentary and respiratory tracts, pancreas, liver and biliary tract, kidneys, gonads, thyroid, lacrimal gland and CSF.

2. ELECTROLYTES The concentration of cations (positively charged) and anions (negatively charged) is different in intracellular and extracellular fluids:

◆ *In the intracellular fluid*, the main cations are potassium and magnesium and the main anions are phosphates and proteins. It has low concentration of sodium and chloride.

◆ *In the extracellular fluid*, the predominant cation is sodium and the principal anions are chloride and bicarbonate. Besides these, a small proportion of non-diffusible proteins and some

diffusible nutrients and metabolites such as glucose and urea are present in the ECF.

The essential difference between the two main subdivisions of ECF is the higher protein content in the plasma than in the interstitial fluid which plays an important role in maintaining fluid balance.

The **major functions** of electrolytes are as follows:

- i) Electrolytes are the main solutes in the body fluids for maintenance of acid-base equilibrium.
- ii) Electrolytes maintain the proper osmolality and volume of body fluids (*Osmolality* is the solute concentration per kg water, compared from *osmolarity* which is the solute concentration per litre solution).
- iii) The concentration of certain electrolytes determines their specific physiologic functions e.g. the effect of calcium ions on neuromuscular excitability. The concentration of the major electrolytes is expressed in milliequivalent (mEq) per litre so as to compare the values directly with each other. In order to convert mg per dl into mEq per litre the following formula is used:

$$\text{mEq/L} = \frac{\text{mg/dl}}{\text{Eq weight of element}} \times 10$$

NORMAL WATER AND ELECTROLYTE BALANCE (GIBBS-DONNAN EQUILIBRIUM)

Normally, a state of balance exists between the amount of water absorbed into the body and the amount eliminated from the body. The water and electrolytes are distributed nearly constantly in different body fluid compartments:

1. Water is normally *absorbed* into the body from the bowel or is introduced parenterally; average intake being 2800 ml per day.
2. Water is *eliminated* from the body via:
 - i) kidneys in the urine (average 1500 ml per day);
 - ii) via the skin as insensible loss in perspiration or as sweat (average 800 ml per day), though there is wide variation in loss via sweat depending upon weather, temperature, fever and exercise;
 - iii) via the lungs in exhaled air (average 400 ml per day); and
 - iv) minor losses via the faeces (average 100 ml per day) and lacrimal, nasal, oral, sexual and mammary (milk) secretions.

The cell wall as well as capillary endothelium are entirely permeable to water but they differ in their permeability to electrolytes. Capillary wall is completely permeable to electrolytes while the cell membrane is somewhat impermeable. As mentioned earlier, concentration of potassium and phosphate are high in the intracellular fluid whereas concentration of sodium and chloride are high in the ECF. The osmotic equilibrium between the two major body fluid compartments is maintained by the passage of water from or into the intracellular compartment. The 2 main subdivisions of ECF—blood plasma and interstitial fluid, are separated from each other by capillary wall which is freely permeable to water but does not allow free passage of macro-molecules of plasma proteins resulting in higher protein content in the plasma.

ACID-BASE BALANCE

Besides changes in the volume of fluids in the compartments, changes in ionic equilibrium affecting the acid-base balance of fluids occur. In terms of body fluids,

- ◆ an *acid* is a molecule or ion which is capable of giving off a hydrogen ion (H⁺ ion donor); and
- ◆ a *base* is a molecule or ion which is capable of taking up hydrogen ion (H⁺ ion acceptor).

A number of acids such as carbonic, phosphoric, sulfuric, lactic, hydrochloric and ketoacids are formed during normal metabolic activity. However, carbonic acid is produced in largest amount as it is the end-product of aerobic tissue activity. In spite of these acids, the pH of the blood is kept constant at 7.4 ± 0.05 in health.

The pH of blood and acid-base balance are regulated in the body as follows:

1. BUFFER SYSTEM Buffers are substances which have weak acids and strong bases and limit the change in H⁺ ion concentration to the normal range. They are the first line of defense for maintaining acid-base balance and do so by taking up H⁺ ions when the pH rises. The most important buffer which regulates the pH of blood is *bicarbonate-carbonic acid system* followed by *intracellular buffering action of haemoglobin and carbonic anhydrase* in the red cells.

2. PULMONARY MECHANISM During respiration, CO₂ is removed by the lungs depending upon the partial pressure of CO₂ in the arterial blood. With ingestion of high quantity of acid-forming salts, ventilation is increased as seen in acidosis in diabetic ketosis and uraemia.

3. RENAL MECHANISM The other route by which H⁺ ions can be excreted from the body is in the urine. Here, H⁺ ions secreted by the renal tubular cells are buffered in the glomerular filtrate by:

- i) *combining with phosphates* to form phosphoric acid;
- ii) *combining with ammonia* to form ammonium ions; and
- iii) *combining with filtered bicarbonate ions* to form carbonic acid.

However, carbonic acid formed is dissociated to form CO₂ which diffuses back into the blood to reform bicarbonate ions.

PRESSURE GRADIENTS AND FLUID EXCHANGES

Besides water and electrolytes (or crystalloids), both of which are freely interchanged between the interstitial fluid and plasma, the ECF contains colloids (i.e. proteins) which minimally cross the capillary wall. These substances exert pressures responsible for exchange between the interstitial fluid and plasma.

Normal Fluid Pressures

1. OSMOTIC PRESSURE This is the pressure exerted by the chemical constituents of the body fluids. Accordingly, osmotic pressure may be of the following types (**Fig. 4.3,A**):

◆ **Crystalloid osmotic pressure** exerted by electrolytes present in the ECF and comprises the major portion of the total osmotic pressure.

◆ **Colloid osmotic pressure (Oncotic pressure)** exerted by proteins present in the ECF and constitutes a small part of the total osmotic pressure but is more significant physiologically. Since the protein content of the plasma is higher than that of interstitial fluid, oncotic pressure of plasma is higher (average 25 mmHg) than that of interstitial fluid (average 8 mmHg).

◆ **Effective oncotic pressure** is the difference between the higher oncotic pressure of plasma and the lower oncotic

pressure of interstitial fluid and is *the force that tends to draw fluid into the vessels*.

2. HYDROSTATIC PRESSURE This is the capillary blood pressure.

There is considerable *pressure gradient* at the two ends of capillary loop—being higher at the arteriolar end (average 32 mmHg) than at the venular end (average 12 mmHg).

◆ **Tissue tension** is the hydrostatic pressure of interstitial fluid and is lower than the hydrostatic pressure in the capillary at either end (average 4 mmHg).

◆ **Effective hydrostatic pressure** is the difference between the higher hydrostatic pressure in the capillary and the lower tissue tension; it is *the force that drives fluid through the capillary wall into the interstitial space*.

Normal Fluid Exchanges

Normally, the fluid exchanges between the body compartments take place as under:

◆ *At the arteriolar end of the capillary*, the balance between the hydrostatic pressure (32 mmHg) and plasma oncotic pressure (25 mmHg) is the hydrostatic pressure of 7 mmHg which is the outward-driving force so that a small quantity of fluid and solutes leave the vessel to enter the interstitial space.

◆ *At the venular end of the capillary*, the balance between the hydrostatic pressure (12 mmHg) and plasma oncotic pressure (25 mmHg) is the oncotic pressure of 13 mmHg which is the inward-driving force so that the fluid and solutes re-enter the plasma.

◆ *Tissue fluid* left after exchanges across the capillary wall escapes into the lymphatics from where it is finally drained into venous circulation.

◆ *Tissue factors* (i.e. oncotic pressure of interstitial fluid and tissue tension) are normally small and insignificant forces opposing the plasma hydrostatic pressure and capillary hydrostatic pressure, respectively.



GIST BOX 4.1

Homeostasis

□ The mechanism by which constancy of the internal environment is maintained and ensured is called the *homeostasis*. Living membranes such as cell wall and vascular endothelium play important role in exchanges of fluid, electrolytes, nutrients and metabolites.

□ Total body water is about 60% of the body weight and is divided into intracellular (33%) and extracellular compartments (27%). Intracellular fluid has low concentration of sodium and chloride while extracellular compartment has high sodium, chloride and bicarbonate; plasma has high protein content compared from interstitial fluid.

□ Effective oncotic pressure is the difference between the higher oncotic pressure of plasma and the lower oncotic pressure of interstitial fluid and is *the force that tends to draw fluid into the vessels*.

□ Effective hydrostatic pressure is the difference between the higher hydrostatic pressure in the capillary and the lower tissue tension; it is *the force that drives fluid through the capillary wall into the interstitial space*.

DISTURBANCES OF BODY WATER

The common derangements of body water are as follows:

1. Oedema
 2. Dehydration
 3. Overhydration
- These are discussed below.

OEDEMA

DEFINITION AND TYPES

The Greek word *oidema* means swelling. *Oedema is defined as abnormal and excessive accumulation of "free fluid" in the interstitial tissue spaces and serous cavities*. The presence of abnormal collection of fluid within the cell is sometimes called intracellular oedema but should more appropriately be called hydropic degeneration (page 17).

◆ *Free fluid in body cavities*: Commonly called as effusion, it is named according to the body cavity in which the fluid accumulates. For example, ascites (if in the peritoneal cavity), hydrothorax or pleural effusion (if in the pleural cavity), and hydropericardium or pericardial effusion (if in the pericardial cavity).

◆ *Free fluid in interstitial space*: Commonly termed as oedema, the fluid lies free in the interstitial space between the cells and can be displaced from one place to another. In the case of oedema in the subcutaneous tissues, momentary pressure of finger produces a depression known as *pitting oedema*. The other variety is *non-pitting* or *solid oedema* in which no pitting is produced on pressure e.g. in myxoedema, elephantiasis.

Oedema may be of 2 main types:

1. *Localised* when limited to an organ or limb e.g. lymphatic oedema, inflammatory oedema, allergic oedema, pulmonary oedema, cerebral oedema etc.
2. *Generalised (anasarca or dropsy)* when it is systemic in distribution, particularly noticeable in the subcutaneous tissues e.g. renal oedema, cardiac oedema, nutritional oedema.

Depending upon fluid composition, oedema fluid may be:

- ◆ *transudate* which is more often the case, such as in oedema of cardiac and renal disease; or
- ◆ *exudate* such as in inflammatory oedema.

The differences between transudate and exudate are tabulated in **Table 4.1**.

PATHOGENESIS OF OEDEMA

Oedema is caused by mechanisms that interfere with normal fluid balance of plasma, interstitial fluid and lymph flow. The following mechanisms may be operating singly or in combination to produce oedema:

1. Decreased plasma oncotic pressure
2. Increased capillary hydrostatic pressure
3. Lymphatic obstruction
4. Tissue factors (increased oncotic pressure of interstitial fluid, and decreased tissue tension)
5. Increased capillary permeability
6. Sodium and water retention.

These mechanisms are discussed below and illustrated in

Fig. 4.3:

1. **DECREASED PLASMA ONCOTIC PRESSURE** The plasma oncotic pressure exerted by the total amount of plasma

Table 4.1 Differences between transudate and exudate.

| FEATURE | TRANSUDATE | EXUDATE |
|-------------------------------------|---|--|
| 1. Definition | Filtrate of blood plasma without changes in endothelial permeability | Oedema of inflamed tissue associated with increased vascular permeability |
| 2. Character | Non-inflammatory oedema | Inflammatory oedema |
| 3. Protein content | Low (less than 1 gm/dl); mainly albumin, low fibrinogen; hence no tendency to coagulate | High (2.5-3.5 gm/dl), readily coagulates due to high content of fibrinogen and other coagulation factors |
| 4. Glucose content | Same as in plasma | Low (less than 60 mg/dl) |
| 5. Specific gravity | Low (less than 1.015) | High (more than 1.018) |
| 6. pH | > 7.3 | < 7.3 |
| 7. LDH | Low | High |
| 8. Effusion LDH/ Serum LDH ratio | < 0.6 | > 0.6 |
| 9. Cells | Few cells, mainly mesothelial cells and cellular debris | Many cells, inflammatory as well as parenchymal |
| 10. Examples | Oedema in congestive cardiac failure | Purulent exudate such as pus |

proteins tends to draw fluid into the vessels normally. A fall in the total plasma protein level (hypoproteinaemia of less than 5 g/dl, mainly hypoalbuminaemia), results in lowering of plasma oncotic pressure in a way that it can no longer counteract the effect of hydrostatic pressure of blood. This results in increased outward movement of fluid from the capillary wall and decreased inward movement of fluid from the interstitial space causing oedema (Fig. 4.3,B). Hypoproteinaemia usually produces generalised oedema (anasarca). Out of the various plasma proteins, albumin has four times higher plasma oncotic pressure than globulin; thus it is mainly hypoalbuminaemia (albumin below 2.5 g/dl) that generally results in oedema.

The examples of oedema by this mechanism are seen in the following conditions:

- i) *Oedema of renal disease* e.g. in nephrotic and nephritic syndrome.
- ii) *Ascites of liver disease* e.g. in cirrhosis of the liver.
- iii) *Oedema due to other causes* of hypoproteinaemia e.g. in protein-losing enteropathy.

2. INCREASED CAPILLARY HYDROSTATIC PRESSURE

The hydrostatic pressure of the capillary is the force that normally tends to drive fluid through the capillary wall into the interstitial space by counteracting the force of plasma oncotic pressure. A rise in the hydrostatic pressure at the venular end of the capillary which is normally low (average 12 mmHg) to a level more than the plasma oncotic pressure results in minimal or no reabsorption of fluid at the venular end, consequently leading to oedema (Fig. 4.3,C).

The examples of oedema by this mechanism are seen in the following disorders:

- i) *Oedema of cardiac disease* e.g. in congestive cardiac failure, constrictive pericarditis.
- ii) *Ascites of liver disease* e.g. in cirrhosis of the liver.
- iii) *Passive congestion* e.g. in mechanical obstruction due to thrombosis of veins of the lower legs, varicosities, pressure by pregnant uterus, tumours etc.
- iv) *Postural oedema* e.g. transient oedema of feet and ankles due to increased venous pressure seen in individuals whose

job involves standing for long hours such as traffic constables and nurses.

3. LYMPHATIC OBSTRUCTION Normally, the interstitial fluid in the tissue spaces escapes by way of lymphatics. Obstruction to outflow of these channels causes localised oedema, known as lymphoedema (Fig. 4.3,D).

The examples of lymphoedema include the following:

- i) *Removal of axillary lymph nodes* in radical mastectomy for carcinoma of the breast causing lymphoedema of the affected arm.
- ii) *Pressure from outside* on the main abdominal or thoracic duct such as due to tumours, effusions in serous cavities etc may produce lymphoedema. At times, the main lymphatic channel may rupture and discharge chyle into the pleural cavity (chylothorax) or into peritoneal cavity (chylous ascites).
- iii) *Inflammation of the lymphatics* as seen in filariasis (infection with *Wuchereria bancrofti*) results in chronic lymphoedema of scrotum and legs known as elephantiasis, a form of non-pitting oedema.
- iv) *Occlusion of lymphatic channels* by malignant cells may result in lymphoedema.
- v) *Milroy's disease or hereditary lymphoedema* is due to abnormal development of lymphatic channels. It is seen in families and the oedema is mainly confined to one or both the lower limbs (page 391).

4. TISSUE FACTORS The two forces acting in the interstitial space—oncotic pressure of the interstitial space and tissue tension, are normally quite small and insignificant to counteract the effects of plasma oncotic pressure and capillary hydrostatic pressure respectively. However, in some situations, the tissue factors in combination with other mechanisms play a role in causation of oedema (Fig. 4.3,E). These are as under:

- i) *Elevation of oncotic pressure of interstitial fluid* as occurs due to increased vascular permeability and inadequate removal of proteins by lymphatics.
- ii) *Lowered tissue tension* as seen in *loose subcutaneous tissues* of eyelids and external genitalia.

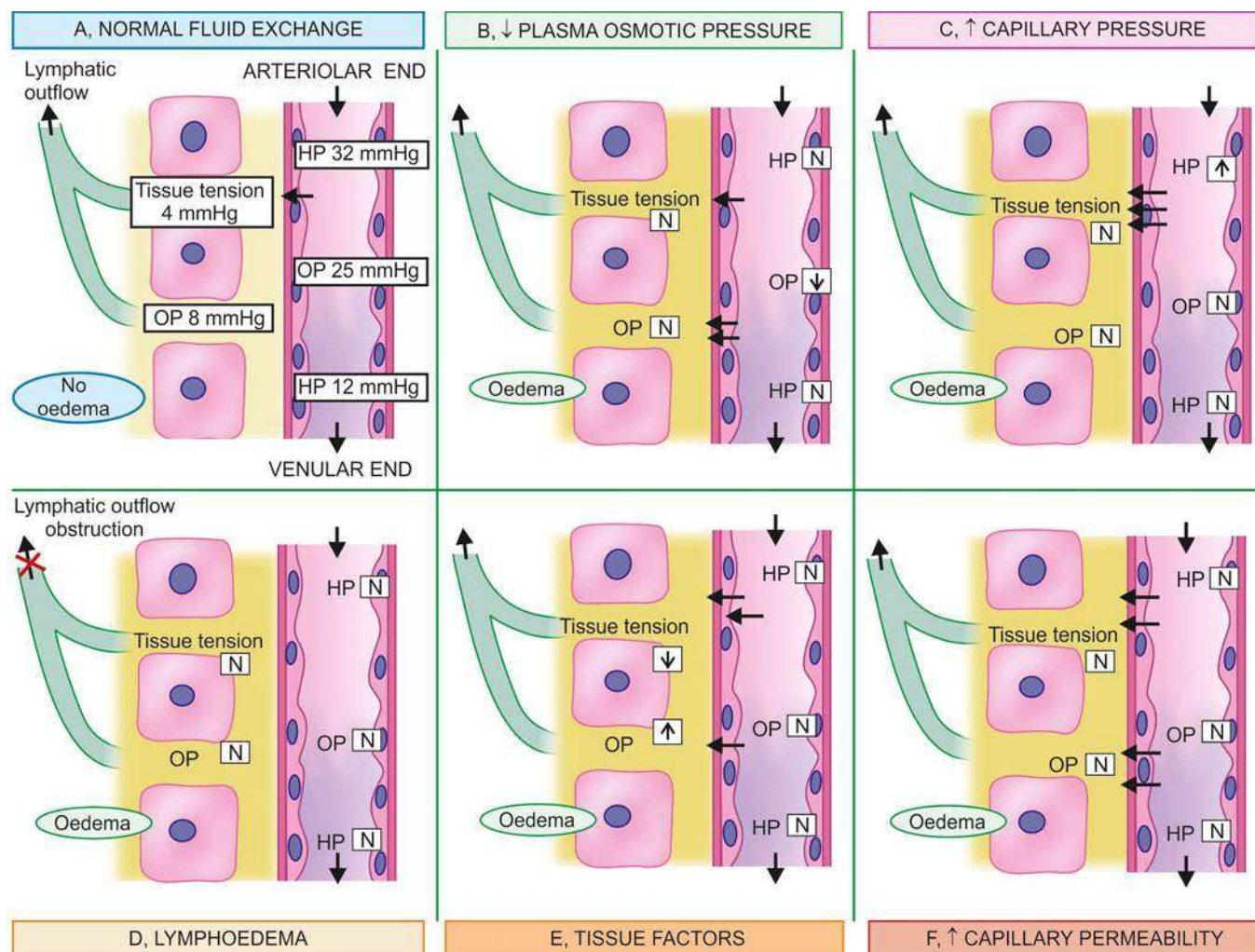

Figure 4.3 Diagrammatic representation of pathogenesis of oedema (OP = oncotic pressure; HP = hydrostatic pressure). A, Normal pressure gradients and fluid exchanges between plasma, interstitial space and lymphatics. B, Mechanism of oedema by decreased plasma oncotic pressure and hypoproteinaemia. C, Mechanism of oedema by increased hydrostatic pressure in the capillary. D, Mechanism of lymphoedema. E, Mechanism by tissue factors (increased oncotic pressure of interstitial fluid and lowered tissue tension). F, Mechanism of oedema by increased capillary permeability.

5. INCREASED CAPILLARY PERMEABILITY An intact capillary endothelium is a semipermeable membrane which permits the free flow of water and crystalloids but allows minimal passage of plasma proteins normally. However, when the capillary endothelium is injured by various 'capillary poisons' such as toxins and their products (e.g. histamine, anoxia, venoms, certain drugs and chemicals), the capillary permeability to plasma proteins is enhanced due to development of gaps between the endothelial cells, causing leakage of plasma proteins into interstitial fluid. This, in turn, causes reduced plasma oncotic pressure and elevated oncotic pressure of interstitial fluid, consequently producing oedema (**Fig. 4.3,F**).

The **examples** of oedema due to increased vascular permeability are seen in the following conditions:

i) *Generalised oedema* occurring in systemic infections, poisonings, certain drugs and chemicals, anaphylactic reactions and anoxia.

ii) *Localised oedema* A few examples are as under:

◆ *Inflammatory oedema* as seen in infections, allergic reactions, insect-bite, irritant drugs and chemicals. It is generally exudate in nature.

◆ *Angioneurotic oedema* is an acute attack of localised oedema occurring on the skin of face and trunk and may involve lips, larynx, pharynx and lungs. It is possibly neurogenic or allergic in origin.

6. SODIUM AND WATER RETENTION The mechanism of oedema by sodium and water retention in extravascular compartment is best described in relation to derangement in normal regulatory mechanism of sodium and water balance.

Natrium (Na) is the Latin term for sodium. Normally, about 80% of sodium is reabsorbed by the proximal convoluted tubule under the influence of either intrinsic renal mechanism or extra-renal mechanism while retention of water is affected by release of antidiuretic hormone (**Fig. 4.4**):

◆ **Intrinsic renal mechanism** is activated in response to sudden reduction in the effective arterial blood volume (hypovolaemia) e.g. in severe haemorrhage. Hypovolaemia stimulates the arterial baroreceptors present in the carotid sinus and aortic arch which, in turn, send the sympathetic outflow via the vasomotor centre in the brain. As a result of this, renal ischaemia occurs which causes reduction in the glomerular filtration rate, decreased excretion of sodium in the urine and consequent retention of sodium.

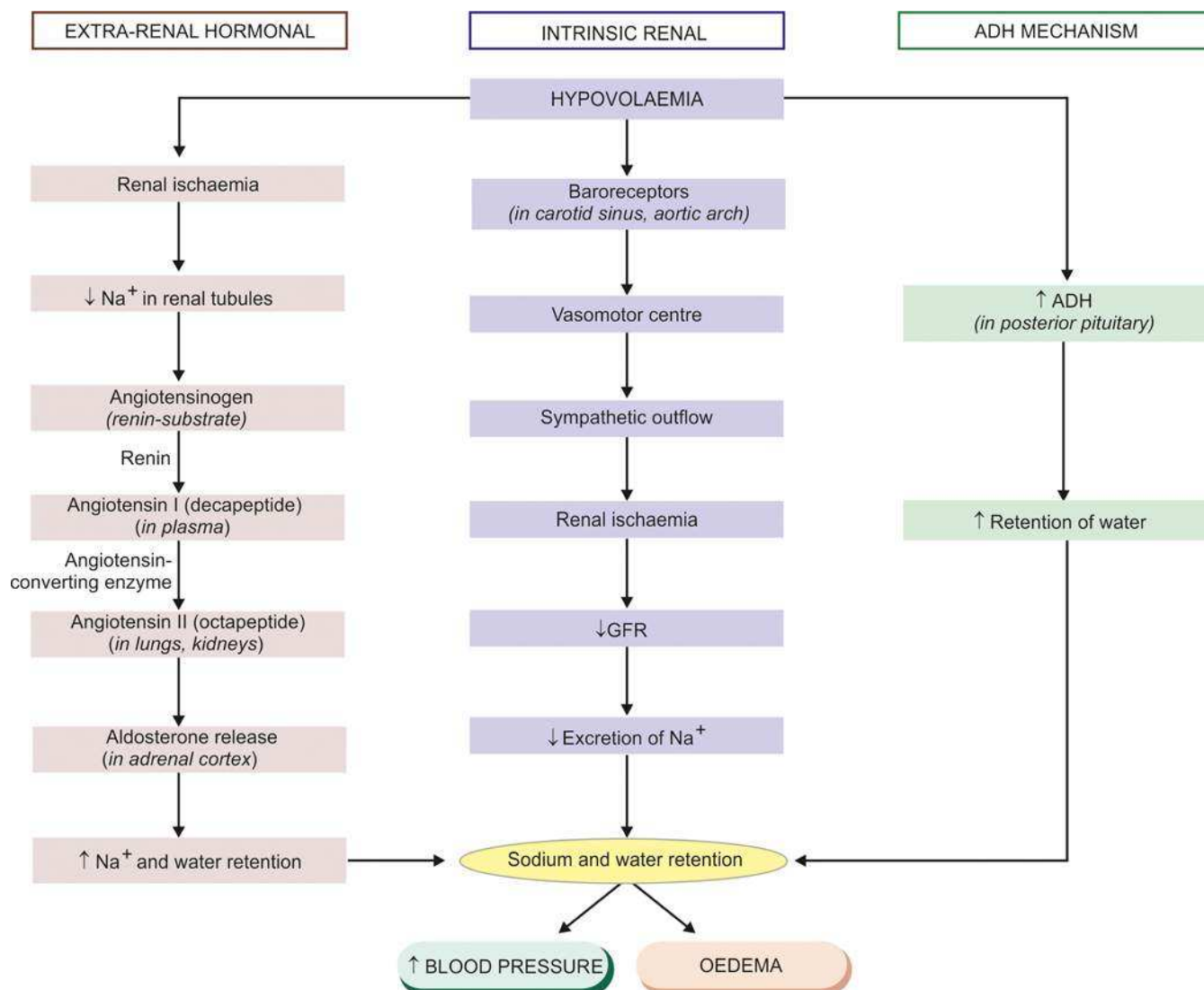

Figure 4.4 Mechanisms involved in oedema by sodium and water retention.

◆ **Extra-renal mechanism** involves the secretion of aldosterone, a sodium-retaining hormone, by the *renin-angiotensin-aldosterone system*. Renin is an enzyme secreted by the granular cells in the juxta-glomerular apparatus. Its release is stimulated in response to low concentration of sodium in the tubules. Its main action is stimulation of the angiotensinogen which is α_2 -globulin or renin substrate present in the plasma. On stimulation, angiotensin I, a decapeptide, is formed in the plasma which is subsequently converted into angiotensin II, an octapeptide, in the lungs and kidneys by angiotensin converting enzyme (ACE). Angiotensin II stimulates the adrenal cortex to secrete aldosterone hormone. Aldosterone increases sodium reabsorption in the renal tubules and sometimes causes a rise in the blood pressure.

◆ **ADH mechanism** Retention of sodium leads to retention of water secondarily under the influence of anti-diuretic hormone (ADH) or vasopressin. This hormone is secreted by the cells of the supraoptic and paraventricular nuclei in the hypothalamus and is stored in the neurohypophysis (posterior pituitary). The release of ADH is stimulated by increased concentration of sodium in the plasma and hypovolaemia. Large amounts of ADH produce highly concentrated urine.

Thus, the possible factors responsible for causing oedema by excessive retention of sodium and water in the extravascular compartment via stimulation of intrinsic renal and extra-renal mechanisms as well as via release of ADH are as under:

- Reduced glomerular filtration rate in response to hypovolaemia.
- Enhanced tubular reabsorption of sodium and consequently its decreased renal excretion.
- Increased filtration factor i.e. increased filtration of plasma from the glomerulus.
- Decreased capillary hydrostatic pressure associated with increased renal vascular resistance.

The **examples** of oedema by these mechanisms are as under:

- Oedema of cardiac disease* e.g. in congestive cardiac failure.
- Ascites of liver disease* e.g. in cirrhosis of liver.
- Oedema of renal disease* e.g. in nephrotic and nephritic syndrome.

IMPORTANT TYPES OF OEDEMA

As observed from the pathogenesis of oedema just described, more than one mechanism may be involved in many examples

of localised and generalised oedema. Some of the important examples are described below.

Renal Oedema

Generalised oedema occurs in certain diseases of renal origin such as in nephrotic syndrome, nephritic syndrome, and in renal failure due to acute tubular injury.

1. Oedema in nephrotic syndrome Since there is persistent and heavy proteinuria (albuminuria) in nephrotic syndrome, there is hypoalbuminaemia causing decreased plasma oncotic pressure resulting in severe generalised oedema (*nephrotic oedema*). The hypoalbuminaemia also causes fall in the plasma volume activating renin-angiotensin-aldosterone mechanism which results in retention of sodium and water, thus setting in a vicious cycle which persists till the albuminuria continues. Similar type of mechanism operates in the pathogenesis of oedema in protein-losing enteropathy, adding further support to the role of protein loss in the causation of oedema.

The *nephrotic oedema* is classically more severe, generalised and marked and is present in the subcutaneous tissues as well as in the visceral organs.

Grossly, the affected organ is enlarged and heavy with tense capsule.

Microscopically, the oedema fluid separates the connective tissue fibres of subcutaneous tissues. Depending upon the protein content, the oedema fluid may appear homogeneous, pale, eosinophilic, or may be deeply eosinophilic and granular.

2. Oedema in nephritic syndrome Oedema occurring in conditions with diffuse glomerular disease such as in acute diffuse glomerulonephritis and rapidly progressive glomerulonephritis is termed *nephritic oedema*. In contrast to nephrotic oedema, nephritic oedema is primarily not due to hypoproteinaemia because of low albuminuria but is largely due to excessive reabsorption of sodium and water in the renal tubules via renin-angiotensin-aldosterone mechanism. The protein content of oedema fluid in glomerulonephritis is quite low (less than 0.5 g/dl).

The *nephritic oedema* is usually mild as compared to nephrotic oedema and begins in the loose tissues such as on the face around eyes, ankles and genitalia. Oedema in these conditions is usually not affected by gravity (unlike cardiac oedema).

The salient differences between the nephrotic and nephritic oedema are outlined in **Table 4.2**.

3. Oedema in acute tubular injury Acute tubular injury following shock or toxic chemicals results in gross oedema of

the body. The damaged tubules lose their capacity for selective reabsorption and concentration of the glomerular filtrate, resulting in excessive retention of water and electrolytes, and consequent oliguria. Besides, there is rise in blood urea.

Cardiac Oedema

Generalised oedema develops in right-sided and congestive cardiac failure. Pathogenesis of cardiac oedema is explained on the basis of the following mechanisms (**Fig. 4.5**):

1. Reduced cardiac output causes hypovolaemia which stimulates intrinsic-renal and extra-renal hormonal (renin-angiotensin-aldosterone) mechanisms as well as ADH secretion resulting in *sodium and water retention* (as discussed above) and consequent oedema.

2. Due to heart failure, there is elevated central venous pressure which is transmitted backward to the venous end of the capillaries, raising the capillary hydrostatic pressure and consequent transudation; this is known as *back pressure hypothesis*.

3. Chronic hypoxia may injure the capillary endothelium causing increased capillary permeability and result in oedema; this is called *forward pressure hypothesis*. However, this theory lacks support since the oedema by this mechanism is exudate whereas the cardiac oedema is typically transudate.

In left heart failure, the changes are, however, different. There is venous congestion, particularly in the lungs, causing pulmonary oedema rather than generalised oedema.

Cardiac oedema is influenced by gravity and is thus characteristically *dependent oedema* i.e. in an ambulatory patient it is on the lower extremities, while in a bed-ridden patient oedema appears on the sacral and genital areas. The accumulation of fluid may also occur in serous cavities.

Pulmonary Oedema

Acute pulmonary oedema is the most important form of local oedema as it causes serious functional impairment. However, it has special features and differs from oedema elsewhere in that the fluid accumulation is not only in the tissue space but also in the pulmonary alveoli.

ETIOPATHOGENESIS The hydrostatic pressure in the pulmonary capillaries is much lower (average 10 mmHg). Normally the plasma oncotic pressure is adequate to prevent the escape of fluid into the interstitial space and hence lungs are normally free of oedema. Pulmonary oedema can result from either the elevation of pulmonary hydrostatic pressure or the increased capillary permeability (**Fig. 4.6**).

1. Elevation in pulmonary hydrostatic pressure (Haemodynamic oedema) In heart failure, there is increase in the

Table 4.2 Differences between nephrotic and nephritic oedema.

| FEATURE | NEPHROTIC OEDEMA | NEPHRITIC OEDEMA |
|---------------------|--|--|
| 1. Cause | Nephrotic syndrome | Glomerulonephritis (acute, rapidly progressive) |
| 2. Proteinuria | Heavy | Moderate |
| 3. Protein content | High (>1 g/dl) | Low (<0.5 g/dl) |
| 4. Mechanism | ↓ Plasma oncotic pressure, Na ⁺ and water retention | Na ⁺ and water retention |
| 5. Degree of oedema | Severe, generalised | Mild |
| 6. Distribution | Subcutaneous tissues as well as visceral organs | Loose tissues mainly (face, eyes, ankles, genitalia) |

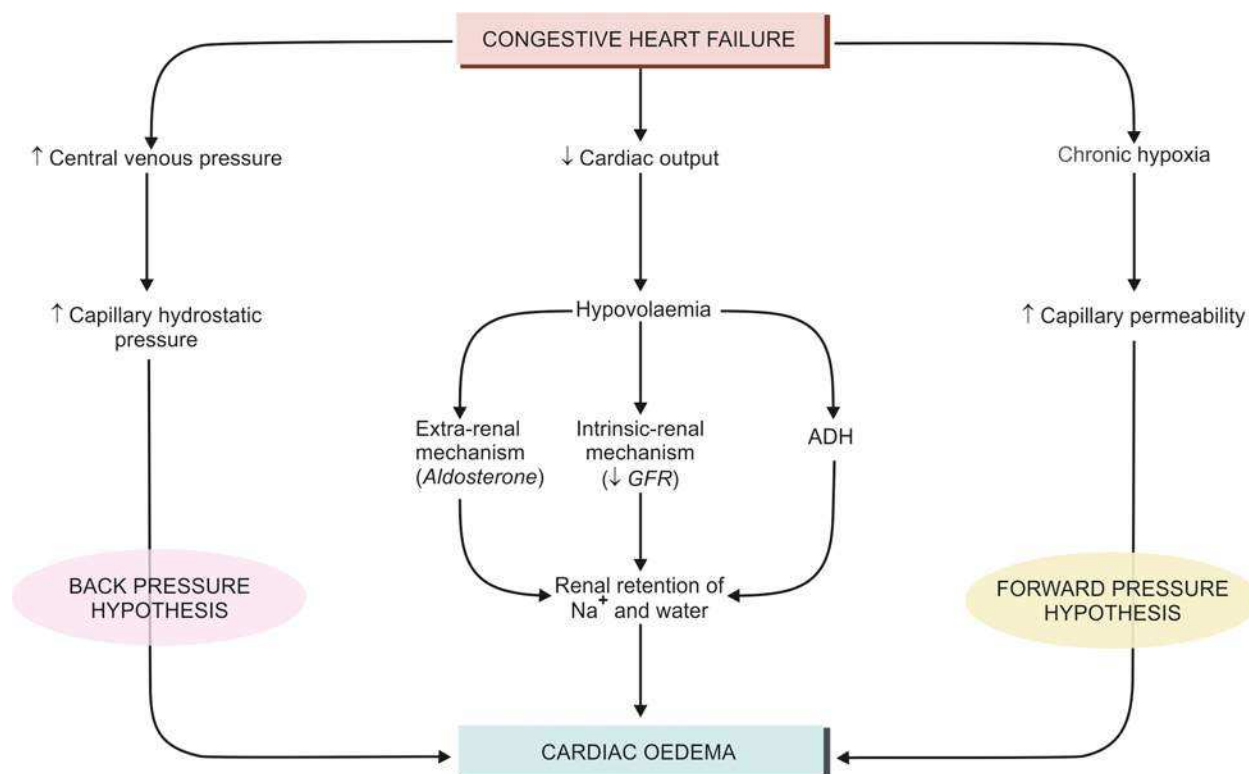

Figure 4.5 Mechanisms involved in the pathogenesis of cardiac oedema.

pressure in pulmonary veins which is transmitted to pulmonary capillaries. This results in imbalance between pulmonary hydrostatic pressure and the plasma oncotic pressure so that excessive fluid moves out of pulmonary capillaries into the interstitium of the lungs. Simultaneously, the endothelium of the pulmonary capillaries develops fenestrations permitting passage of plasma proteins and fluid into the interstitium. The interstitial fluid so collected is cleared by the lymphatics present around the bronchioles, small muscular arteries and veins. As the capacity of the lymphatics to drain the fluid is exceeded (about ten-fold increase in fluid), the excess fluid

starts accumulating in the interstitium (*interstitial oedema*) i.e. in the loose tissues around bronchioles, arteries and in the lobular septa. This causes thickening of the alveolar walls. Up to this stage, no significant impairment of gaseous exchange occurs. However, prolonged elevation of hydrostatic pressure and due to high pressure of interstitial oedema, the alveolar lining cells break and the alveolar air spaces are flooded with fluid (*alveolar oedema*) driving the air out of alveoli, thus seriously hampering the lung function.

Examples of pulmonary oedema by this mechanism are seen in left heart failure, mitral stenosis, pulmonary

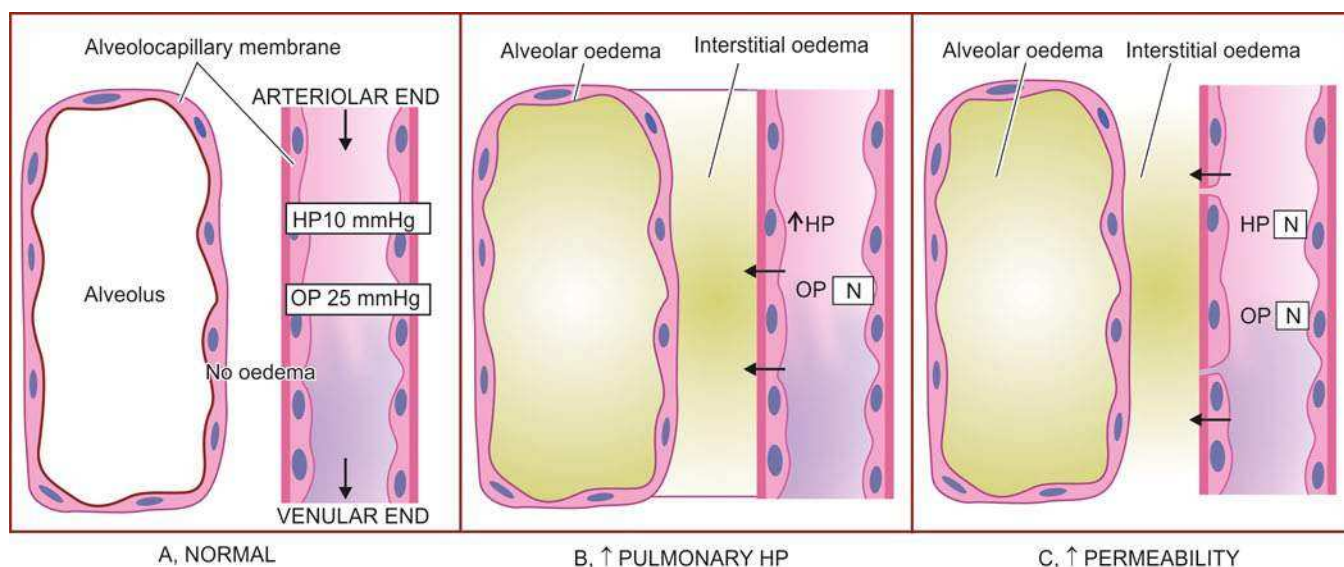

Figure 4.6 Mechanisms involved in the pathogenesis of pulmonary oedema. A, Normal fluid exchange at the alveolocapillary membrane (capillary endothelium and alveolar epithelium). B, Pulmonary oedema via elevated pulmonary hydrostatic pressure. C, Pulmonary oedema via increased vascular permeability.

vein obstruction, thyrotoxicosis, cardiac surgery, nephrotic syndrome and obstruction to the lymphatic outflow by tumour or inflammation.

2. Increased vascular permeability (Irritant oedema) The vascular endothelium as well as the alveolar epithelial cells (alveolo-capillary membrane) may be damaged causing increased vascular permeability so that excessive fluid and plasma proteins leak out, initially into the interstitium and subsequently into the alveoli.

This mechanism explains pulmonary oedema in conditions such as in fulminant pulmonary and extrapulmonary infections, inhalation of toxic substances, aspiration, shock, radiation injury, hypersensitivity to drugs or antisera, uraemia and adult respiratory distress syndrome (ARDS).

3. Acute high altitude oedema Individuals climbing to high altitude suddenly without halts and without waiting for acclimatisation to set in, suffer from serious circulatory and respiratory ill-effects. Commonly, the deleterious effects begin to appear after an altitude of 2500 metres is reached. These changes include appearance of oedema fluid in the lungs, congestion and widespread minute haemorrhages. These changes can cause death within a few days. The underlying mechanism is due to anoxic damage to the pulmonary vessels. However, if acclimatisation to high altitude is allowed to take place, the individual develops polycythaemia, raised pulmonary arterial pressure, increased pulmonary ventilation and a rise in heart rate and increased cardiac output, and thus the ill-effects do not appear.

MORPHOLOGIC FEATURES Irrespective of the underlying mechanism in the pathogenesis of pulmonary oedema, the fluid accumulates more in the basal regions of lungs. The thickened interlobular septa along with their dilated lymphatics may be seen in chest X-ray as linear lines perpendicular to the pleura and are known as *Kerley's lines*.

Grossly, the lungs in pulmonary oedema are heavy, moist and subcrepitant. Cut surface exudes frothy fluid (mixture of air and fluid).

Microscopically, the alveolar capillaries are congested. Initially, the excess fluid collects in the interstitial lung

spaces in the septal walls (interstitial oedema). Later, the fluid fills the alveolar spaces (alveolar oedema). Oedema fluid in the interstitium as well as the alveolar spaces appears as eosinophilic, granular and pink proteinaceous material, often admixed with some RBCs and alveolar macrophages, also called heart failure cells (**Fig. 4.7**). Organisation of alveolar oedema may be seen as brightly eosinophilic pink lines along the alveolar margin called *hyaline membrane*.

Long-standing pulmonary oedema is prone to get infected by bacteria producing hypostatic pneumonia which may be fatal.

Cerebral Oedema

Cerebral oedema or swelling of the brain is the most life-threatening example of oedema. The mechanism of fluid exchange in the brain differs from elsewhere in the body since there are no draining lymphatics in the brain but instead, the function of fluid-electrolyte exchange is performed by the blood-brain barrier located at the endothelial cells of the capillaries.

Cerebral oedema can be of 3 types: vasogenic, cytotoxic and interstitial.

1. VASOGENIC OEDEMA This is the most common type and its mechanism is similar to oedema in other body sites from increased filtration pressure or increased capillary permeability. Vasogenic oedema is prominent around cerebral contusions, infarcts, brain abscess and some tumours.

Grossly, the white matter is swollen, soft, with flattened gyri and narrowed sulci. Sectioned surface is soft and gelatinous.

Microscopically, there is separation of tissue elements by the oedema fluid and swelling of astrocytes. The perivascular (Virchow-Robin) space is widened and clear halos are seen around the small blood vessels.

2. CYTOTOXIC OEDEMA In this type, the blood-brain barrier is intact and the fluid accumulation is intracellular. The underlying mechanism is disturbance in the cellular osmoregulation as occurs in some metabolic derangements, acute hypoxia and with some toxic chemicals.

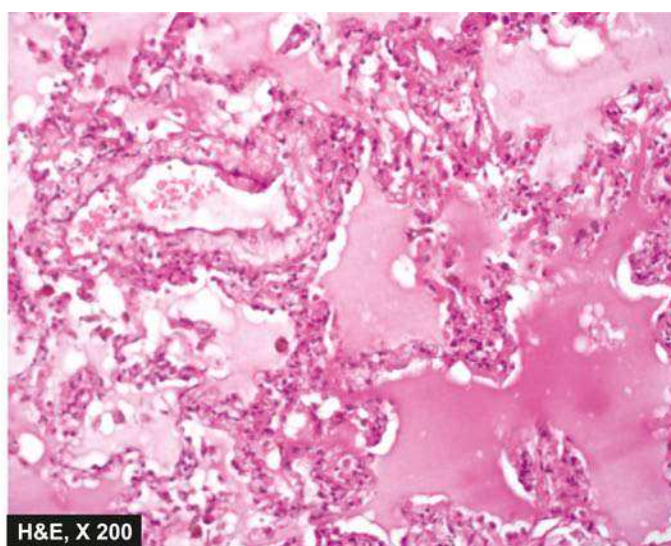
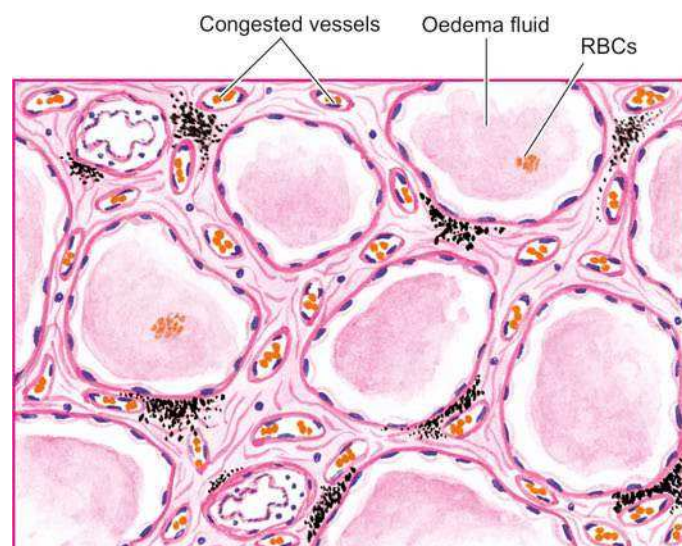

Figure 4.7 Pulmonary oedema. The alveolar capillaries are congested. The alveolar spaces as well as interstitium contain eosinophilic, granular, homogeneous and pink proteinaceous oedema fluid along with some RBCs and inflammatory cells.

Microscopically, the cells are swollen and vacuolated. In some situations, both vasogenic as well as cytotoxic cerebral oedema results e.g. in purulent meningitis.

3. INTERSTITIAL OEDEMA This type of cerebral oedema occurs when the excessive fluid crosses the ependymal lining of the ventricles and accumulates in the periventricular white matter. This mechanism is responsible for oedema in non-communicating hydrocephalus.

Hepatic Oedema

While oedema in chronic liver disease is discussed in detail in Chapter 19 (page 616), briefly the mechanisms involved in causation of oedema of the legs and ascites in cirrhosis of the liver is as under:

- i) There is *hypoproteinaemia* due to impaired synthesis of proteins by the diseased liver.
- ii) Due to portal hypertension, there is increased venous pressure in the abdomen, and hence *raised hydrostatic pressure*.
- iii) Failure of inactivation of aldosterone in the diseased liver and hence *hyperaldosteronism*.
- iv) Secondary stimulation of renin-angiotensin mechanism promoting *sodium and water retention*.

Nutritional Oedema

Oedema due to nutritional deficiency of proteins (kwashiorkor, prolonged starvation, famine, fasting), vitamins (beri-beri due to vitamin B₁ deficiency) and chronic alcoholism occurs on legs but sometimes may be more generalised. The main contributing factors are hypoproteinaemia and sodium-water retention related to metabolic abnormalities. In kwashiorkor occurring in children in economically deprived communities in Africa and Asia, oedema is associated with characteristic mucocutaneous ulceration and depigmentation of the hair, all of which reverts back to normal on adequate nutrition.

Myxoedema

Myxoedema from hypothyroidism (page 794) is a form of non-pitting oedema occurring on skin of face and other parts of the body as also in the internal organs due to excessive deposition of glycosaminoglycans in the interstitium. Microscopically, it appears as basophilic mucopolysaccharides.

DEHYDRATION

Dehydration is a state of pure deprivation of water leading to sodium retention and hence a state of hypernatraemia. In other words, there is only loss of water without loss of sodium. Clinically, the patients present with intense thirst, mental confusion, fever, and oliguria.

ETIOLOGY Pure water deficiency is less common than salt depletion but can occur in the following conditions:

1. GI excretion:

- i) Severe vomitings
- ii) Diarrhoea
- iii) Cholera

2. Renal excretion:

- i) Acute renal failure in diuretic phase
- ii) Extensive use of diuretics
- iii) Endocrine diseases e.g. diabetes insipidus, Addison's disease

3. Loss of blood and plasma:

- i) Severe injuries, severe burns
- ii) During childbirth

4. Loss through skin:

- i) Excessive perspiration
- ii) Hyperthermia

5. Accumulation in third space:

- i) Sudden development of ascites
- ii) Acute intestinal obstruction with accumulation of fluid in the bowel.

MORPHOLOGICAL FEATURES There are no particular pathological changes in organs, except in advanced cases when the organs are dark and shrunken. However, there are haematological and biochemical changes.

- ◆ There is haemoconcentration as seen by increased PCV and raised haemoglobin.
- ◆ In late stage, there is rise in blood urea and serum sodium.
- ◆ Renal shutdown and a state of shock may develop.

OVERHYDRATION

Overhydration is increased extracellular fluid volume due to pure water excess or water intoxication. Clinically, the patients present with disordered cerebral function e.g. nausea, vomiting, headache, confusion and in severe cases convulsions, coma, and even death.

ETIOLOGY Overhydration is generally an induced condition and is encountered in the following situations:

1. Excessive unmonitored intravascular infusion:

- i) Normal saline (0.9% sodium chloride)
- ii) Ringer lactate

2. Renal retention of sodium and water:

- i) Congestive heart failure
- ii) Acute glomerulonephritis
- iii) Cirrhosis
- iv) Cushing's syndrome
- v) Chronic renal failure

MORPHOLOGICAL FEATURES Sudden weight gain is a significant parameter of excess of fluid accumulation. Haematological and biochemical changes include the following:

- ◆ Reduced PCV.
- ◆ Reduced plasma electrolytes and lowered plasma proteins.



GIST BOX 4.2

Disturbances of Body Water

- ▣ Oedema is abnormal and excessive accumulation of "free fluid" in the interstitial tissue spaces and serous cavities.
- ▣ Oedema may be localised when limited to an organ or limb, and generalised (anasarca or dropsy) when it is systemic in distribution, particularly noticeable in the subcutaneous tissues.
- ▣ Depending upon fluid composition, oedema fluid may be transudate which is more often the case, such as in oedema of cardiac and renal disease; or exudate such as in inflammatory oedema.

- ▣ Various mechanisms operating singly or in combination to produce oedema are: decreased plasma oncotic pressure, increased capillary hydrostatic pressure, lymphatic obstruction, tissue factors (increased oncotic pressure of interstitial fluid, and decreased tissue tension), increased capillary permeability, and sodium and water retention.
- ▣ Generalised oedema of renal origin occurs in nephrotic syndrome, nephritic syndrome, and in renal failure due to acute tubular injury.
- ▣ Cardiac oedema is generalised and dependent type and develops in right-sided and congestive cardiac failure.
- ▣ Acute pulmonary oedema results from either the elevation of pulmonary hydrostatic pressure or the increased capillary permeability from various causes.
- ▣ In cerebral oedema, fluid-electrolyte exchange occurs at the blood-brain barrier because there are no lymphatics. Cerebral oedema can be vasogenic, cytotoxic and interstitial.
- ▣ Dehydration is pure deprivation of water leading to sodium retention and a state of hypernatraemia.
- ▣ Overhydration is increased extracellular fluid volume due to pure water excess or water intoxication.

DISTURBANCES OF ELECTROLYTES AND pH OF BLOOD

ELECTROLYTE IMBALANCE

It may be recalled here that normally the concentration of electrolytes within the cell and in the plasma is different. Intracellular compartment has higher concentration of potassium, calcium, magnesium and phosphate ions than the blood, while extracellular fluid (including serum) has higher concentration of sodium, chloride, and bicarbonate ions. In health, for *electrolyte homeostasis*, the concentration of electrolytes in both these compartments should be within normal limits. Normal serum levels of electrolytes are maintained in the body by a careful balance of 4 processes: their intake, absorption, distribution and excretion. Disturbance in any of these processes in diverse pathophysiological states may cause *electrolyte imbalance*.

Among the important components in electrolyte imbalance, abnormalities in serum levels of sodium (hypo- and hypernatraemia), potassium (hypo- and hyperkalaemia), calcium (hypo- and hypercalcaemia) and magnesium (hypo- and hypermagnesaemia) are clinically more important. A list of important clinical conditions producing abnormalities in sodium and potassium are given in **Table 4.3**, while calcium and phosphate imbalances are discussed in Chapter 26.

While it is beyond the scope of this book to delve into the subject of electrolyte imbalances in detail, a few general principles are as under:

- i) Electrolyte imbalance in a given case may result from one or more conditions.
- ii) Resultant abnormal serum level of more than one electrolyte may be linked to each other e.g. abnormality in serum levels of sodium and potassium; calcium and phosphate.
- iii) Generally, the reflection of biochemical serum electrolyte levels is in the form of metabolic syndrome and clinical features rather than morphological findings in organs.

Table 4.3 Electrolyte imbalances of sodium and potassium.

HYPONATRAEMIA

- A. *Gain of Relatively More Water Than Loss of Sodium*
 - i. Excessive use of diuretics
 - ii. Hypotonic irrigating fluid administration
 - iii. Excessive IV infusion of 5% dextrose
 - iv. Psychogenic polydipsia
 - v. Large volume of beer consumption
 - vi. Addison's disease
- B. *Loss of Relatively More Salt Than Water*
 - i. Excessive use of diuretics
 - ii. Renal failure (ARF, CRF)
 - iii. Replacement of water without simultaneous salt replacement in conditions causing combined salt and water deficiency

HYPERNATRAEMIA

- A. *Gain of Relatively More Salt Than Loss Of Water*
 - i. IV infusion of hypertonic solution
 - ii. Survivors from sea-drowning
 - iii. Difficulty in swallowing e.g. oesophageal obstruction
 - iv. Excessive sweating (in deserts, heat stroke)
- B. *Loss of Relatively More Water Than Salt*
 - i. Diabetes insipidus
 - ii. Induced water deprivation (non-availability of water, total fasting)
 - iii. Replacement of salt without simultaneous water replacement in conditions causing combined salt and water deficiency

HYPOKALAEMIA

- A. *Decreased Potassium Intake*
 - i. Anorexia
 - ii. IV infusions without potassium
 - iii. Fasting
 - iv. Diet low in potassium
- B. *Excessive Potassium Excretion*
 - i. Loss from GI tract (e.g. vomitings, diarrhoea, laxatives)
 - ii. Loss from kidneys (e.g. excessive use of diuretics, corticosteroid therapy, hyperaldosteronism, Cushing's syndrome)
 - iii. Loss through skin (e.g. profuse perspiration)
 - iv. Loss from abnormal routes (e.g. mucinous tumours, drainage of fistula, gastric suction)
- C. *Excessive Mobilisation from Extracellular into Intracellular Compartment*
 - i. Excess insulin therapy
 - ii. Alkalosis

HYPERKALAEMIA

- A. *Excessive Potassium Intake*
 - i. Excessive or rapid infusion containing potassium
 - ii. Large volume of transfusion of stored blood
- B. *Decreased Potassium Excretion*
 - i. Oliguric phase of acute renal failure
 - ii. Adrenal cortical insufficiency (e.g. Addison's disease)
 - iii. Drugs such as ACE (angiotensin-converting enzyme) inhibitors
 - iv. Renal tubular disorders
- C. *Excessive Mobilisation from Intracellular into Extracellular Compartment*
 - i. Muscle necrosis (e.g. in crush injuries, haemolysis)
 - ii. Diabetic acidosis
 - iii. Use of drugs such as beta-blockers, cytotoxic drugs
 - iv. Insufficient insulin

iv) Clinical manifestations of a particular electrolyte imbalance are related to its pathophysiologic role in that organ or tissue.

pH OF BLOOD

During metabolism of cells, carbon dioxide and metabolic acids are produced. CO_2 combines with water to form carbonic acid. The role of bicarbonate buffering system in the extracellular compartment has already been stated above. In order to have acid-base homeostasis to maintain blood pH of 7.4, both carbonic acid and metabolic acids must be excreted from the body via lungs (for CO_2) and kidneys (for metabolic acids). Thus, the pH of blood depends upon 2 principal factors:

- ◆ serum concentration of bicarbonate; and
- ◆ partial pressure of CO_2 that determines the concentration of carbonic acid.

Accordingly, the disorders of the pH of the blood, termed as acidosis (blood pH below 7.4) and alkalosis (blood pH above 7.4), can be of 2 types:

1. *Alterations in the blood bicarbonate levels:* These are metabolic acidosis and alkalosis.
2. *Alteration in Pco_2* (which depends upon the ventilatory function of the lungs): These are respiratory acidosis and alkalosis.

ACID BASE IMBALANCE

Abnormalities in acid-base homeostasis produce following 4 principal metabolic states which have diverse clinical manifestations due to pathophysiologic derangements:

Metabolic Acidosis

A fall in the blood pH due to metabolic component is brought about by fall of bicarbonate level and excess of H^+ ions in the blood. This occurs in the following situations:

- i) Production of large amounts of lactic acid (lactic acidosis) e.g. in vigorous exercise, shock.
- ii) Uncontrolled diabetes mellitus (diabetic ketoacidosis).
- iii) Starvation.
- iv) Chronic renal failure.
- v) Therapeutic administration of ammonium chloride or acetazolamide (diamox).

High blood levels of H^+ ions in metabolic acidosis stimulate the respiratory centre so that the breathing is deep and rapid (*air hunger or Kussmaul's respiration*). There is fall in the plasma bicarbonate levels.

Metabolic Alkalosis

A rise in the blood pH due to rise in the bicarbonate levels of plasma and loss of H^+ ions is called metabolic alkalosis. This is seen in the following conditions:

- i) Severe and prolonged vomitings.
- ii) Administration of alkaline salts like sodium bicarbonate.
- iii) Hypokalaemia such as in Cushing's syndrome, increased secretion of aldosterone.

Clinically, metabolic alkalosis is characterised by depression of respiration, depressed renal function with uraemia and increased bicarbonate excretion in the urine. The blood level of bicarbonate is elevated.

Respiratory Acidosis

A fall in the blood pH occurring due to raised Pco_2 consequent to hypoventilation of lungs (CO_2 retention) causes respiratory acidosis. This can occur in the following circumstances:

- i) Air obstruction as occurs in chronic bronchitis, emphysema, asthma.
- ii) Restricted thoracic movement e.g. in pleural effusion, ascites, pregnancy, kyphoscoliosis.
- iii) Impaired neuromuscular function e.g. in poliomyelitis, polyneuritis.

Clinically, there is peripheral vasodilatation and raised intracranial pressure. If there is severe CO_2 retention, patients may develop confusion, drowsiness and coma. The arterial Pco_2 level is raised.

Respiratory Alkalosis

A rise in the blood pH occurring due to lowered Pco_2 consequent to hyperventilation of the lungs (excess removal of CO_2) is called respiratory alkalosis. This occurs in the following conditions:

- i) Hysterical overbreathing.
- ii) Working at high temperature.
- iii) At high altitude.
- iv) Meningitis, encephalitis.
- v) Salicylate intoxication.

Clinically, the patients with respiratory alkalosis are characterised by peripheral vasoconstriction and consequent pallor, lightheadedness and tetany. The arterial Pco_2 is lowered.



GIST BOX 4.3

Disturbances of Electrolytes and pH of Blood

- ▣ Normal serum levels of electrolytes are maintained in the body by a careful balance of 4 processes: their intake, absorption, distribution and excretion.
- ▣ The pH of blood depends upon serum concentration of bicarbonate and partial pressure of CO_2 .
- ▣ *Metabolic acidosis* is a fall in the blood pH due to fall of bicarbonate level and excess of H^+ ions in the blood, while a rise in the blood pH due to rise in bicarbonate levels of plasma and loss of H^+ ions is called *metabolic alkalosis*.
- ▣ Raised Pco_2 consequent to hypoventilation of lungs (CO_2 retention) causes *respiratory acidosis*, while a lowered Pco_2 consequent to hyperventilation of the lungs (excess removal of CO_2) is called *respiratory alkalosis*.

HAEMODYNAMIC DERANGEMENTS

The principles of blood flow are called haemodynamics. Normal circulatory function requires uninterrupted flow of blood from the left ventricle to the farthest capillaries in the body; return of blood from systemic capillary network into the right ventricle; and from the right ventricle to the farthest pulmonary capillaries and back to the left atrium (**Fig. 4.8**). There are three essential requirements to maintain normal blood flow and perfusion of tissues: normal anatomic features, normal physiologic controls for blood flow, and normal biochemical composition of the blood.

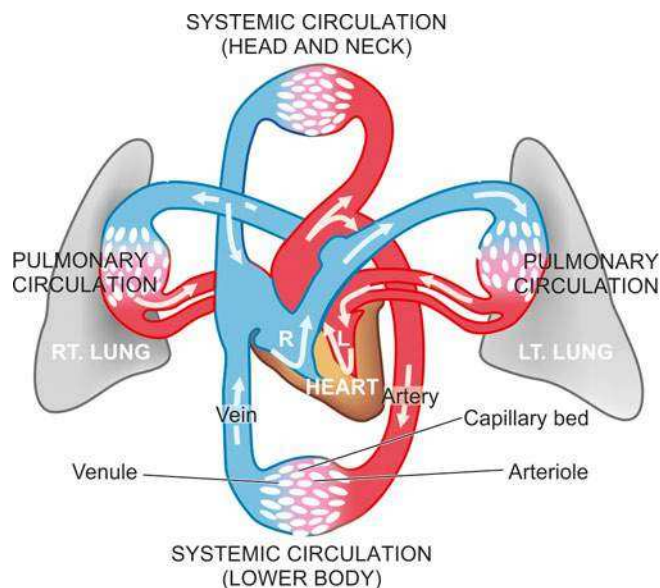

Figure 4.8 Normal haemodynamic flow of blood in the body.

Derangements of blood flow or haemodynamic disturbances are considered under 2 broad headings:

- I. *Disturbances in the volume of the circulating blood* These include: hyperaemia and congestion, haemorrhage and shock.
- II. *Circulatory disturbances of obstructive nature* These are: thrombosis, embolism, ischaemia and infarction.

DISTURBANCES IN THE VOLUME OF CIRCULATING BLOOD

HYPERAEMIA AND CONGESTION

Hyperaemia and congestion are the terms used for localised increase in the volume of blood within dilated vessels of an organ or tissue.

◆ Increased volume of blood from arterial and arteriolar dilatation (i.e. increased inflow) is referred to as *hyperaemia* or *active hyperaemia*.

◆ Impaired venous drainage (i.e. diminished outflow) is called *venous congestion* or *passive hyperaemia* (**Fig. 4.9**).

If the condition develops rapidly it is called *acute*, while more prolonged and gradual response is known as *chronic*.

Active Hyperaemia

The dilatation of arteries, arterioles and capillaries is effected either through sympathetic neurogenic mechanism or via the release of vasoactive substances. The affected tissue or organ is pink or red in appearance (erythema).

The *examples* of active hyperaemia are seen in the following conditions:

- i) Inflammation e.g. congested vessels in the walls of alveoli in pneumonia
- ii) Blushing i.e. flushing of the skin of face in response to emotions
- iii) Menopausal flush
- iv) Muscular exercise

- v) High grade fever
- vi) Goitre
- vii) Arteriovenous malformations

Clinically, hyperaemia is characterised by redness and raised temperature in the affected part.

Passive Hyperaemia (Venous Congestion)

The dilatation of veins and capillaries due to impaired venous drainage results in passive hyperaemia or venous congestion, commonly referred to as *passive congestion*. Congestion may be acute or chronic, the latter being more common and is called *chronic venous congestion* (CVC). The affected tissue or organ is bluish in colour due to accumulation of venous blood (cyanosis). Obstruction to the venous outflow may be local or systemic. Accordingly, venous congestion is of 2 types:

◆ *Local venous congestion* results from obstruction to the venous outflow from an organ or part of the body e.g. portal venous obstruction in cirrhosis of the liver, outside pressure on the vessel wall as occurs in tight bandage, plasters, tumours, pregnancy, hernia etc, or intraluminal occlusion by thrombosis.

◆ *Systemic (General) venous congestion* is engorgement of veins e.g. in left-sided and right-sided heart failure and diseases of the lungs which interfere with pulmonary blood flow like pulmonary fibrosis, emphysema etc. Usually the fluid accumulates upstream to the specific chamber of the heart which is initially affected (page 399). For example, in *left-sided heart failure* (such as due to mechanical overload in aortic stenosis, or due to weakened left ventricular wall

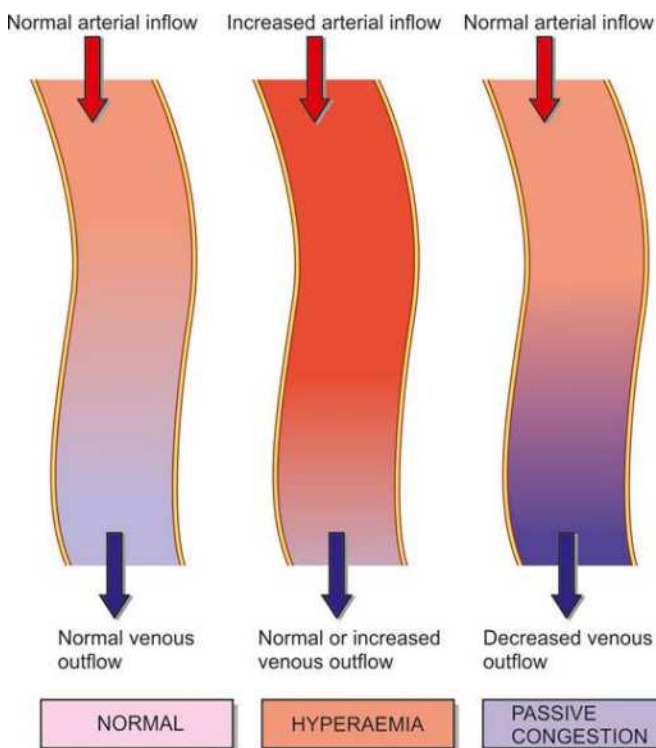

Figure 4.9 Schematic representation of abnormal accumulation of blood in the arteriovenous capillary bed causing hyperaemia and passive congestion.

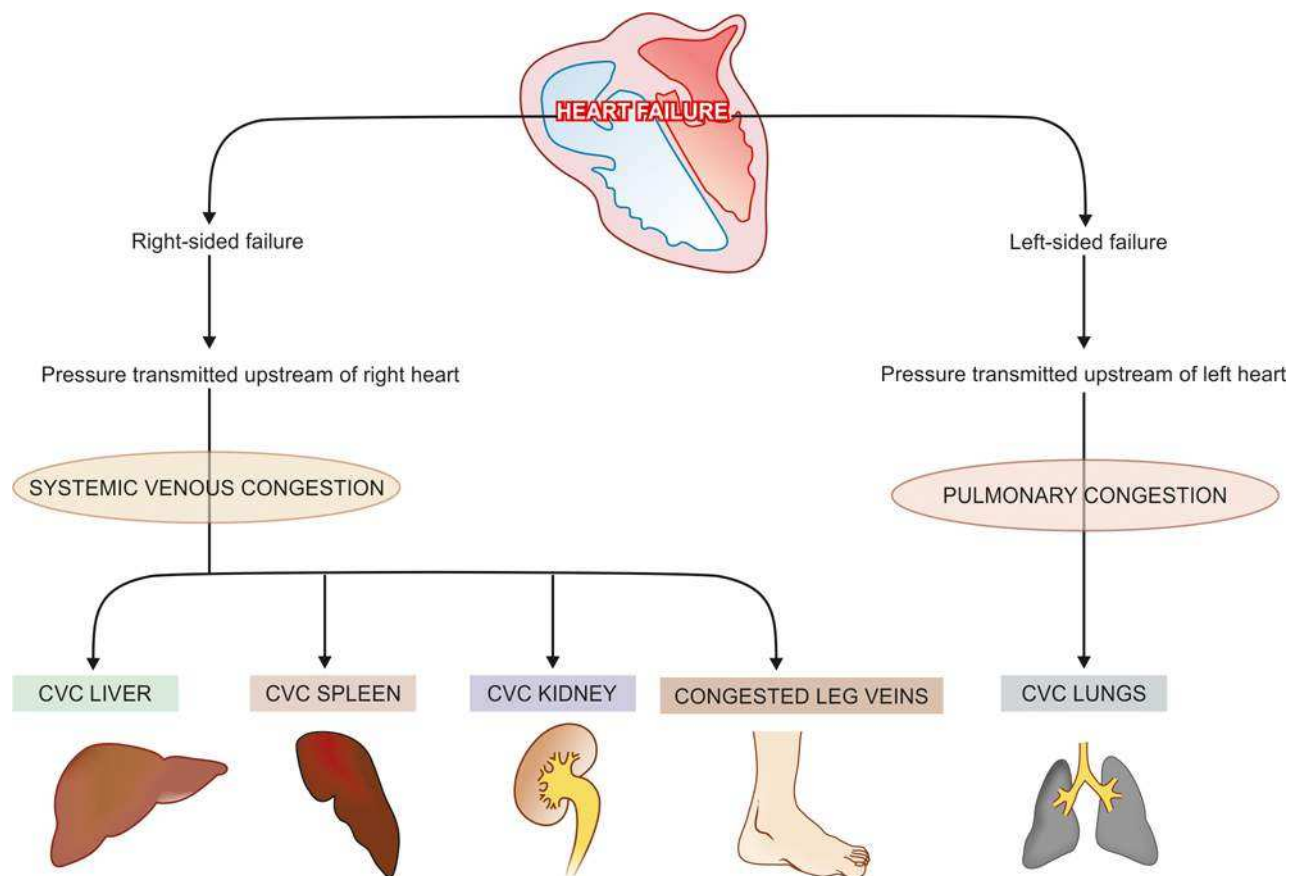

Figure 4.10 Schematic representation of mechanisms involved in chronic venous congestion (CVC) of different organs.

as in myocardial infarction) pulmonary congestion (or CVC lungs) results, whereas in *right-sided heart failure* (such as due to pulmonary stenosis or pulmonary hypertension) systemic venous congestion (i.e. CVC of systemic organs) results. **Fig. 4.10** illustrates the mechanisms involved in passive or venous congestion of different organs.

MORPHOLOGY OF CVC OF ORGANS

CVC Lung

Chronic venous congestion of the lung occurs in left heart failure (Chapter 14) (e.g. in rheumatic mitral stenosis) resulting in rise in pulmonary venous pressure.

Grossly, the lungs are heavy and firm in consistency. The sectioned surface is dark and rusty brown in colour, referred to as *brown induration* of the lungs.

Histologically, the features are as under:

- i) The alveolar septa are widened due to presence of interstitial oedema and dilated and congested capillaries in the septal wall. There is also slight increase in fibrous connective tissue in the alveolar septa.
- ii) Rupture of dilated and congested capillaries may result in minute intra-alveolar haemorrhages. The breakdown of erythrocytes liberates haemosiderin pigment which is taken

up by alveolar macrophages, called as *heart failure cells*, seen in the alveolar lumina. The brown induration observed on the cut surface of the lungs is due to the pigmentation and fibrosis (**Fig. 4.11**).

CVC Liver

Chronic venous congestion of the liver occurs in right heart failure and sometimes due to occlusion of inferior vena cava and hepatic vein.

Grossly, the liver is enlarged and tender and the capsule is tense. Cut surface shows characteristic *nutmeg** appearance due to red and yellow mottled appearance corresponding to congested centre of lobules and fatty peripheral zone respectively (**Fig. 4.12**).

Microscopically, the changes of passive congestion are more marked in the centrilobular zone (zone 3) which is farthest from blood supply (periportal zone, zone 1) and thus bears the brunt of hypoxia the most.

*Nutmeg (vernacular name *jaiphal*) is the seed of a spice tree that grows in India, and is used in cooking as spice for giving flavours.

Thickened alveolar septa Heart failure cells Intra-alveolar RBCs

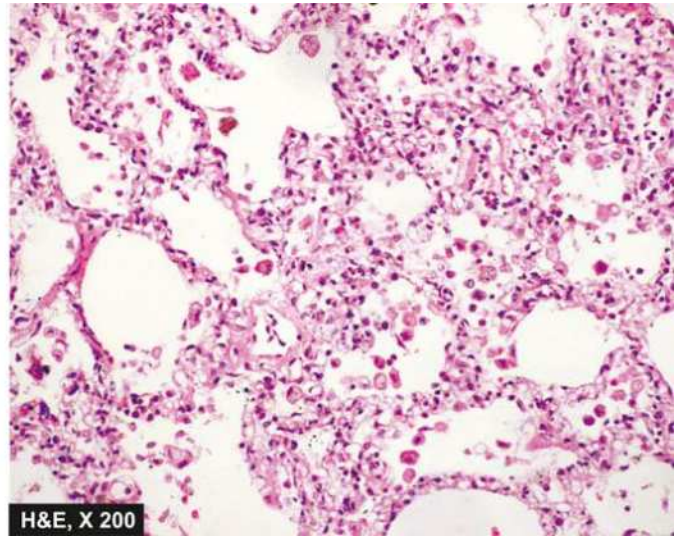
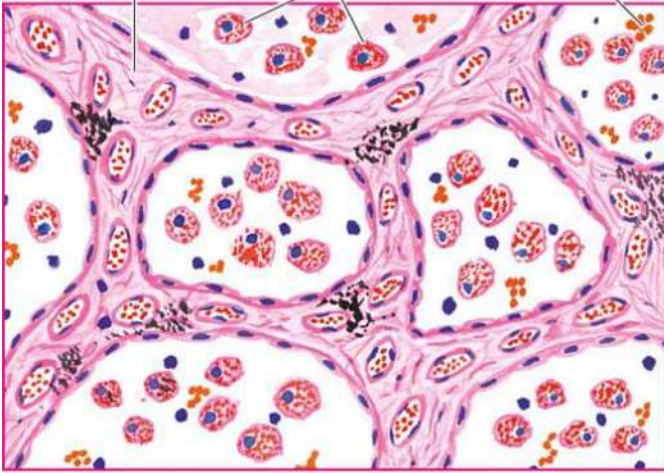

Figure 4.11 CVC lung. The alveolar septa are widened and thickened due to congestion, oedema and mild fibrosis. The alveolar lumina contain heart failure cells (alveolar macrophages containing haemosiderin pigment).

- i) The central veins as well as the adjacent sinusoids are distended and filled with blood. The centrilobular hepatocytes undergo degenerative changes, and eventually *centrilobular haemorrhagic necrosis* occurs.
- ii) Long-standing cases may show fine centrilobular fibrosis and regeneration of hepatocytes, resulting in cardiac cirrhosis (Chapter 19).
- iii) The peripheral zone of the lobule is less severely affected by chronic hypoxia and shows some *fatty change* in the hepatocytes (**Fig. 4.13**).

CVC Spleen

Chronic venous congestion of the spleen occurs in right heart failure and in portal hypertension from cirrhosis of liver.

Grossly, the spleen in early stage is slightly to moderately enlarged (up to 250 g as compared to normal 150 g), while in long-standing cases there is progressive enlargement and may weigh up to 500 to 1000 g. The organ is deeply congested, tense and cyanotic. Sectioned surface is gray tan (**Fig. 4.14**).

Microscopically, the features are as under (**Fig. 4.15**):

- i) *Red pulp* is enlarged due to congestion and marked sinusoidal dilatation and there are areas of recent and old haemorrhages. Sinusoids may get converted into capillaries (capillarisation of sinusoids).
- ii) There is *hyperplasia* of *reticuloendothelial cells* in the red pulp of the spleen (splenic macrophages).
- iii) There is *fibrous thickening* of the capsule and of the trabeculae.

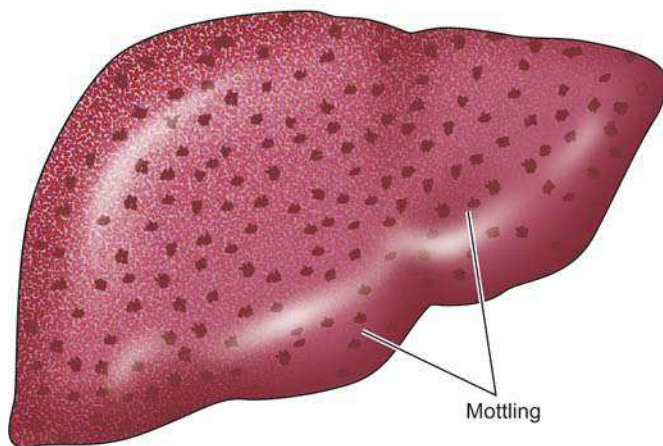

Figure 4.12 Nutmeg liver. The cut surface shows mottled appearance—alternate pattern of dark congestion and pale fatty change.

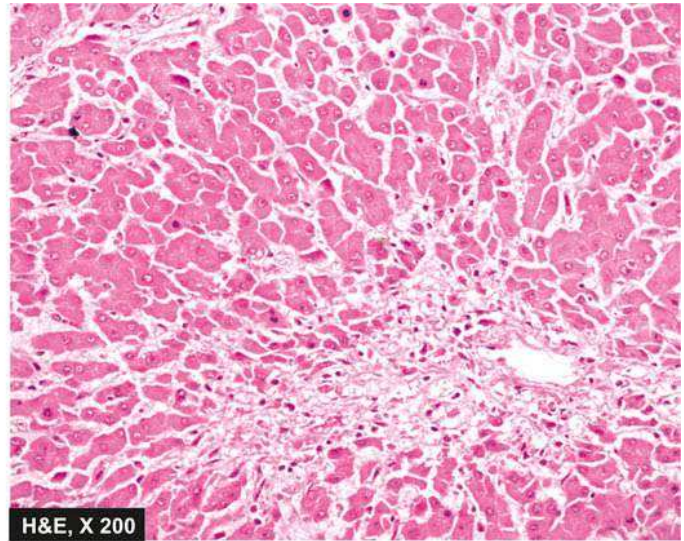
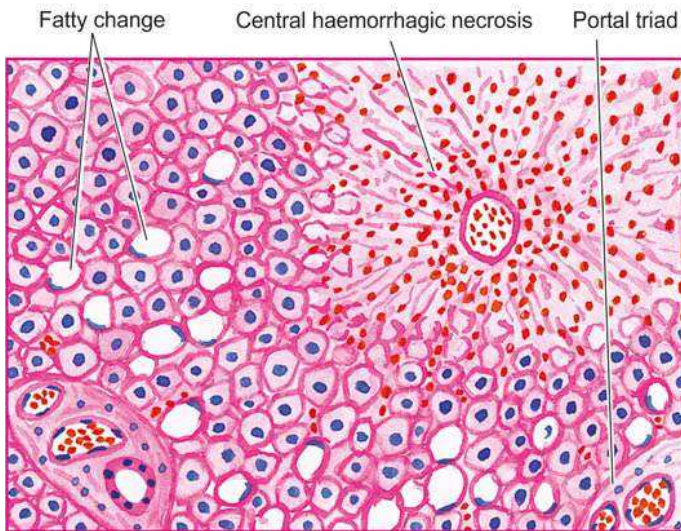

Figure 4.13 CVC liver. The centrilobular zone shows marked degeneration and necrosis of hepatocytes accompanied by haemorrhage while the peripheral zone shows mild fatty change of liver cells.

- iv) Some of haemorrhages overlying fibrous tissue get deposits of haemosiderin pigment and calcium salts; these organised structures are termed as *Gamna-Gandy bodies* or siderofibrotic nodules.
- v) Firmness of the spleen in advanced stage is seen more commonly in hepatic cirrhosis (*congestive splenomegaly*) and is the commonest cause of hypersplenism (Chapter 12).

CVC Kidney

Grossly, the kidneys are slightly enlarged and the medulla is congested.

Microscopically, the changes are rather mild. The tubules may show degenerative changes like cloudy swelling and fatty change. The glomeruli may show mesangial proliferation.

HAEMORRHAGE

Haemorrhage is the escape of blood from a blood vessel. The bleeding may occur *externally*, or *internally* into the serous cavities (e.g. haemothorax, haemoperitoneum, haemopericardium), or into a hollow viscus. Extravasation of blood into the tissues with resultant swelling is known as *haematoma*. Large extravasations of blood into the skin and mucous membranes are called *ecchymoses*. *Purpuras* are small areas of haemorrhages (upto 1 cm) into the skin and mucous membrane, whereas *petechiae* are minute pinhead-sized haemorrhages. Microscopic escape of erythrocytes into loose tissues may occur following marked congestion and is known as *diapedesis*.

ETIOLOGY The blood loss may be large and sudden (*acute*), or small repeated bleeds may occur over a period of time (*chronic*). The various causes of haemorrhage are as under:

1. *Trauma* to the vessel wall e.g. penetrating wound in the heart or great vessels, during labour etc.
2. *Spontaneous haemorrhage* e.g. rupture of an aneurysm, septicaemia, bleeding diathesis (such as purpura), acute leukaemias, pernicious anaemia, scurvy.

3. *Inflammatory lesions of the vessel wall* e.g. bleeding from chronic peptic ulcer, typhoid ulcers, blood vessels traversing a tuberculous cavity in the lung, syphilitic involvement of the aorta, polyarteritis nodosa.
4. *Neoplastic invasion* e.g. haemorrhage following vascular invasion in carcinoma of the tongue.
5. *Vascular diseases* e.g. atherosclerosis.
6. *Elevated pressure within the vessels* e.g. cerebral and retinal haemorrhage in systemic hypertension, severe haemorrhage from varicose veins due to high pressure in the veins of legs or oesophagus.

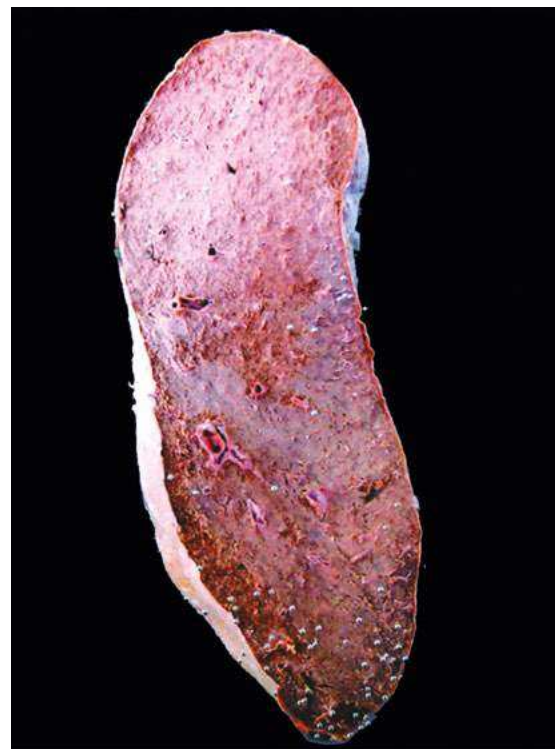

Figure 4.14 CVC spleen (Congestive splenomegaly). Sectioned surface shows that the spleen is heavy and enlarged in size. The colour of sectioned surface is grey-tan.

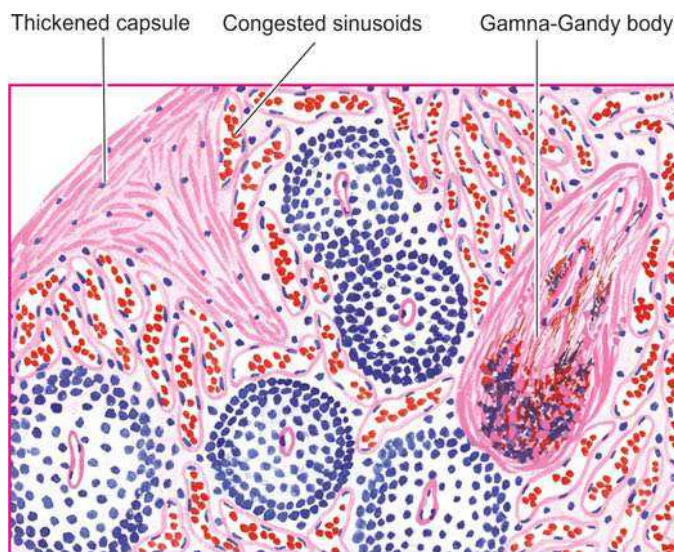
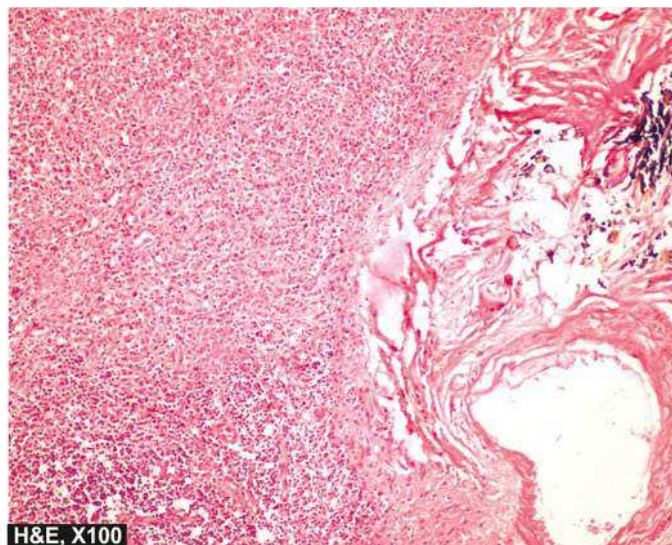

Figure 4.15 CVC spleen. The sinusoids are dilated and congested. There is increased fibrosis in the red pulp, capsule and the trabeculae. A Gamna-Gandy body is also seen.



EFFECTS The effects of blood loss depend upon 3 main factors:

- i) the amount of blood loss;
- ii) the speed of blood loss; and
- iii) the site of haemorrhage.

The loss up to 20% of blood volume suddenly or slowly generally has little clinical effects because of compensatory mechanisms. A sudden loss of 33% of blood volume may cause death, while loss of up to 50% of blood volume gradually over a period of 24 hours may not be necessarily fatal. However, chronic blood loss generally produces iron deficiency anaemia, whereas acute haemorrhage may lead to serious immediate consequences such as hypovolaemic shock.



GIST BOX 4.4

Hyperaemia, Congestion and Haemorrhage

- ▣ Increased volume of blood from arterial and arteriolar dilatation (i.e. increased inflow) is referred to as hyperaemia or active hyperaemia, while impaired venous drainage (i.e. diminished outflow) is called venous congestion or passive hyperaemia.
- ▣ Congestion may be acute or chronic, the latter being more common and is called chronic venous congestion (CVC).
- ▣ Systemic venous congestion is engorgement of veins e.g. in left-sided heart failure (CVC lungs), right-sided heart failure (CVC liver, spleen, kidneys, other sites).
- ▣ Haemorrhage is the escape of blood from a blood vessel. The bleeding may occur externally, or internally into the serous cavities, into a hollow viscus, or in to skin and mucous membranes.
- ▣ Rapid loss of above 33% of blood volume is more serious than gradual blood loss of 50% in 24 hours.

SHOCK

Definition

Shock is a life-threatening clinical syndrome of cardiovascular collapse characterised by:

- ◆ an acute reduction of effective circulating blood volume (hypotension); and
- ◆ an inadequate perfusion of cells and tissues (hypoperfusion).

If uncompensated, these mechanisms may lead to impaired cellular metabolism and death.

Thus, by definition “*true (or secondary) shock*” is a circulatory imbalance between oxygen supply and oxygen requirements at the cellular level, and is also called as circulatory shock and is the type which is commonly referred to as ‘shock’ if not specified.

The term “*initial (or primary) shock*” is used for transient and usually a benign vasovagal attack resulting from sudden reduction of venous return to the heart caused by neurogenic vasodilatation and consequent peripheral pooling of blood e.g. immediately following trauma, severe pain or emotional overreaction such as due to fear, sorrow or surprise. Clinically, patients of primary shock suffer from the attack lasting for a few seconds or minutes and develop brief unconsciousness, weakness, sinking sensation, pale and clammy limbs, weak and rapid pulse, and low blood pressure. Another type of shock which is not due to circulatory derangement is *anaphylactic shock* from type 1 immunologic (amaphylactic) reaction (page 60).

Classification and Etiology

Although in a given clinical case, two or more factors may be involved in causation of true shock, a simple etiologic classification of shock syndrome divides it into following 3 major types and a few other variants (**Table 4.4**):

1. Hypovolaemic shock This form of shock results from inadequate circulatory blood volume by various etiologic factors that may be *either* from the loss of red cell mass and plasma due to haemorrhage, *or* from the loss of plasma volume alone.

2. Cardiogenic shock Acute circulatory failure with sudden fall in cardiac output from acute diseases of the heart without

Table 4.4 Classification and etiology of shock.

| | |
|----|--|
| 1. | HYPOVOLAEMIC SHOCK |
| | i) Acute haemorrhage |
| | ii) Dehydration from vomitings, diarrhoea |
| | iii) Burns |
| | iv) Excessive use of diuretics |
| | v) Acute pancreatitis |
| 2. | CARDIOGENIC SHOCK |
| | i) <i>Deficient emptying e.g.</i> |
| | a) Myocardial infarction |
| | b) Cardiomyopathies |
| | c) Rupture of the heart, ventricle or papillary muscle |
| | c) Cardiac arrhythmias |
| | ii) <i>Deficient filling e.g.</i> |
| | a) Cardiac tamponade from haemopericardium |
| | iii) <i>Obstruction to the outflow e.g.</i> |
| | a) Pulmonary embolism |
| | b) Ball valve thrombus |
| | c) Tension pneumothorax |
| | d) Dissecting aortic aneurysm |
| 3. | SEPTIC SHOCK |
| | i) <i>Gram-negative septicaemia (endotoxic shock) e.g.</i> Infection with <i>E. coli</i> , <i>Proteus</i> , <i>Klebsiella</i> , <i>Pseudomonas</i> and <i>Bacteroides</i> |
| | ii) <i>Gram-positive septicaemia (exotoxic shock) e.g.</i> Infection with streptococci, pneumococci |
| 4. | OTHER TYPES |
| | i) <i>Traumatic shock</i> |
| | a) Severe injuries |
| | b) Surgery with marked blood loss |
| | c) Obstetrical trauma |
| | ii) <i>Neurogenic shock</i> |
| | a) High cervical spinal cord injury |
| | b) Accidental high spinal anaesthesia |
| | c) Severe head injury |
| | iii) <i>Hypoadrenal shock</i> |
| | a) Administration of high doses of glucocorticoids |
| | b) Secondary adrenal insufficiency (e.g. in tuberculosis, metastatic disease, bilateral adrenal haemorrhage, idiopathic adrenal atrophy) |

actual reduction of blood volume (normovolaemia) results in cardiogenic shock.

3. Septic (Toxaemic) shock Severe bacterial infections or septicaemia induce septic shock. It may be the result of Gram-negative septicaemia (endotoxic shock) which is more common, or less often from Gram-positive septicaemia (exotoxic shock).

4. Other types These include following types:

i) *Traumatic shock* Shock resulting from trauma is initially due to hypovolaemia, but even after haemorrhage has been controlled, these patients continue to suffer loss of plasma volume into the interstitium of injured tissue and hence is considered separately in some descriptions.

ii) *Neurogenic shock* Neurogenic shock results from causes of interruption of sympathetic vasomotor supply.

iii) *Hypoadrenal shock* Hypoadrenal shock occurs from unknown adrenal insufficiency in which the patient fails to respond normally to the stress of trauma, surgery or illness.

Pathogenesis

In general, all forms of shock involve following 3 derangements:

- Reduced effective circulating blood volume.
- Reduced supply of oxygen to the cells and tissues with resultant anoxia.
- Inflammatory mediators and toxins released from shock-induced cellular injury.

These derangements initially set in compensatory mechanisms (discussed below) but eventually a vicious cycle of cell injury and severe cellular dysfunction lead to breakdown of organ function (Fig. 4.16).

1. Reduced effective circulating blood volume It may result by either of the following mechanisms:

- by actual loss of blood volume as occurs in hypovolaemic shock; or
- by decreased cardiac output without actual loss of blood (normovolaemia) as occurs in cardiogenic shock and septic shock.

2. Impaired tissue oxygenation Following reduction in the effective circulating blood volume from either of the above two mechanisms and from any of the etiologic agents, there is decreased venous return to the heart resulting in decreased cardiac output. This consequently causes reduced supply of oxygen to the organs and tissues and hence tissue anoxia occurs, which sets in cellular injury.

3. Release of inflammatory mediators In response to cellular injury, innate immunity of the body gets activated as a body defense mechanism and causes release of inflammatory mediators but eventually these agents themselves become the cause of cell injury. Endotoxins in bacterial wall in septic shock stimulate massive release of pro-inflammatory mediators (cytokines) but a similar process of release of these agents takes place in late stages of shock from other causes. Several pro-inflammatory mediators are released from monocytes-macrophages, other leucocytes and other body cells, the most important being the tumour necrosis factor-(TNF)- α and interleukin-1 (IL-1) cytokines (Fig. 4.17).

After these general comments on mechanisms in shock, features specific to pathogenesis of three major forms of shock are given below:

PATHOGENESIS OF HYPOVOLAEMIC SHOCK Hypovolaemic shock occurs from inadequate circulating blood volume due to various causes, most often from loss of red cell mass due to haemorrhage and, therefore, also called as haemorrhagic shock. The major effects in this are due to decreased cardiac output and low intracardiac pressure. The severity of clinical features depends upon degree of blood volume lost; accordingly haemorrhagic shock is divided into 4 types:

- ≤ 1000 ml: Compensated
- 1000-1500 ml: Mild
- 1500-2000 ml: Moderate
- >2000 ml: Severe

Major clinical features are increased heart rate (tachycardia), low blood pressure (hypotension), low urinary output (oliguria to anuria) and alteration in mental state (agitated to confused to lethargic).

PATHOGENESIS OF CARDIOGENIC SHOCK Cardiogenic shock results from a severe left ventricular dysfunction from various causes such as acute myocardial infarction. The

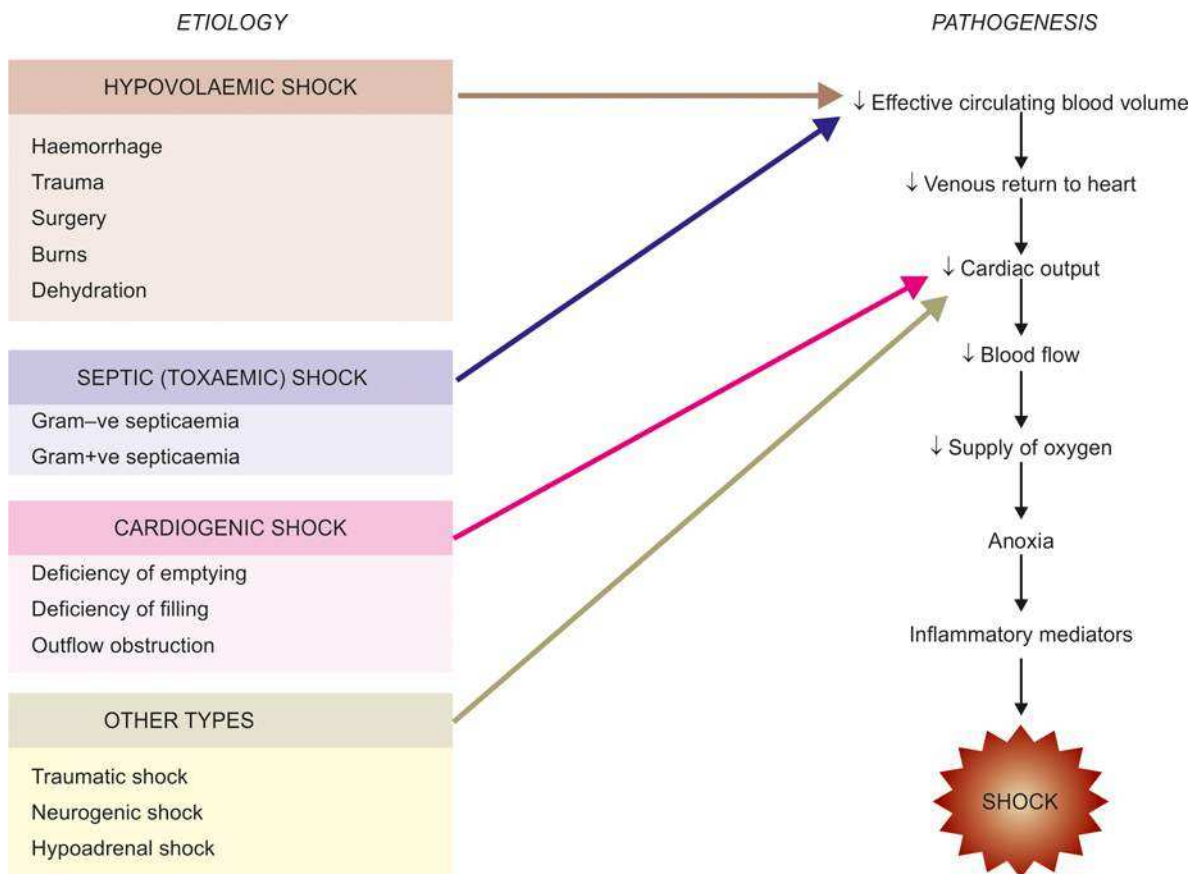

Figure 4.16 Pathogenesis of circulatory shock.

resultant decreased cardiac output has its effects in the form of decreased tissue perfusion and movement of fluid from pulmonary vascular bed into pulmonary interstitial space initially (*interstitial pulmonary oedema*) and later into alveolar spaces (*alveolar pulmonary oedema*).

PATHOGENESIS OF SEPTIC SHOCK Septic shock results most often from Gram-negative bacteria entering the body from genitourinary tract, alimentary tract, respiratory tract or skin, and less often from Gram-positive bacteria. In septic shock, there is immune system activation and severe systemic inflammatory response to infection as follows:

i) Activation of macrophage-monocytes Lysis of Gram-negative bacteria releases endotoxin, a lipopolysaccharide (LPS), into circulation where it binds to lipopolysaccharide-binding protein (LBP). The complex of LPS-LBP binds to CD14 molecule on the surface of the monocyte/macrophages which are stimulated to elaborate proinflammatory cytokines, the most important ones being $\text{TNF-}\alpha$ and IL-1. The effects of these cytokines are as under:

a) *By altering endothelial cell adhesiveness*: This results in recruitment of more neutrophils which liberate free radicals that cause vascular injury.

b) *Promoting nitric oxide synthase*: This stimulates increased synthesis of nitric oxide which is responsible for vasodilatation and hypotension.

ii) Activation of other inflammatory responses Microbial infection activates other inflammatory cascades which have profound effects in triggering septic shock. These are as under:

a) *Activation of complement pathway*: End-products C5a and C3a induce microemboli and endothelial damage.

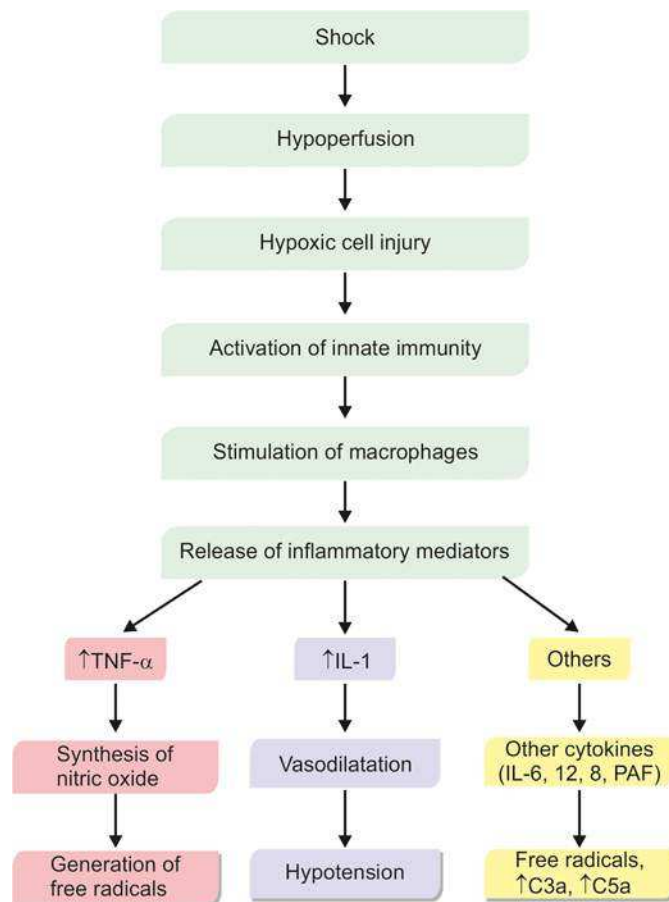

Figure 4.17 Response of inflammatory mediators in shock.

b) *Activation of mast cells*: Histamine is released which increases capillary permeability.

c) *Activation of coagulation system*: Enhances development of thrombi.

d) *Activation of kinin system*: Released bradykinin causes vasodilatation and increased capillary permeability.

The net result of above mechanisms is vasodilatation and increased vascular permeability in septic shock. Profound peripheral vasodilatation and pooling of blood causes hyperdynamic circulation in septic shock, in contrast to hypovolaemic and cardiogenic shock. Increased vascular permeability causes development of inflammatory oedema. Disseminated intravascular coagulation (DIC) is prone to develop in septic shock due to endothelial cell injury by toxins. Reduced blood flow produces hypotension, inadequate perfusion of cells and tissues, finally leading to organ dysfunction.

Pathophysiology (Stages of Shock)

Although deterioration of the circulation in shock is a progressive and continuous phenomenon and compensatory mechanisms become progressively less effective, historically shock has been divided arbitrarily into 3 stages (Fig. 4.18):

1. Compensated (non-progressive, initial, reversible) shock
2. Progressive decompensated shock
3. Irreversible decompensated shock

COMPENSATED (NON-PROGRESSIVE, INITIAL, REVERSIBLE) SHOCK In the early stage of shock, an attempt is made to maintain adequate cerebral and coronary blood supply by redistribution of blood so that the vital organs (brain and heart) are adequately perfused and oxygenated. This is achieved by activation of various neurohormonal mechanisms causing *widespread vasoconstriction* and by *fluid conservation by the kidney*. If the condition that caused the shock is adequately treated, the compensatory mechanism may be able to bring about recovery and re-establish the normal circulation; this is called compensated or reversible shock. These compensatory mechanisms are as under:

i) Widespread vasoconstriction In response to reduced blood flow (hypotension) and tissue anoxia, the neural

and humoral factors (e.g. baroreceptors, chemoreceptors, catecholamines, renin, and angiotensin-II) are activated. All these bring about vasoconstriction, particularly in the vessels of the skin and abdominal viscera. Widespread vasoconstriction is a protective mechanism as it causes increased peripheral resistance, increased heart rate (tachycardia) and increased blood pressure. However, in septic shock, there is initial vasodilatation followed by vasoconstriction. Besides, in severe septic shock there is elevated level of thromboxane A₂ which is a potent vasoconstrictor and may augment the cardiac output along with other sympathetic mechanisms. Clinically, cutaneous vasoconstriction is responsible for cool and pale skin in initial stage of shock.

ii) Fluid conservation by the kidney In order to compensate the actual loss of blood volume in hypovolaemic shock, the following factors may assist in restoring the blood volume and improve venous return to the heart:

- a) Release of aldosterone from hypoxic kidney by activation of renin-angiotensin-aldosterone mechanism.
- b) Release of ADH due to decreased effective circulating blood volume.
- c) Reduced glomerular filtration rate (GFR) due to arteriolar constriction.
- d) Shifting of tissue fluids into the plasma due to lowered capillary hydrostatic pressure (hypotension).

iii) Stimulation of adrenal medulla In response to low cardiac output, adrenal medulla is stimulated to release excess of catecholamines (epinephrine and non-epinephrine) which increase heart rate and try to increase cardiac output.

PROGRESSIVE DECOMPENSATED SHOCK This is a stage when the patient suffers from some other stress or risk factors (e.g. pre-existing cardiovascular and lung disease) besides persistence of the shock condition; this causes progressive deterioration. The effects of resultant tissue hypoperfusion in progressive decompensated shock are as under:

i) Pulmonary hypoperfusion Decompensated shock worsens pulmonary perfusion and increases vascular permeability resulting in tachypnoea and adult respiratory distress syndrome (ARDS).

| STAGE | PATHOGENESIS | EFFECTS |
|----------------------------------|--|---|
| COMPENSATED (INITIAL) SHOCK | <ol style="list-style-type: none"> i) Widespread vasoconstriction ii) Fluid conservation by kidney iii) Stimulation of adrenal medulla | <ul style="list-style-type: none"> • Tachycardia • Cool clammy skin |
| PROGRESSIVE DECOMPENSATED SHOCK | <ol style="list-style-type: none"> i) Pulmonary hypoperfusion ii) Tissue ischaemia | <ul style="list-style-type: none"> • ↓ Cardiac output • Mental confusion • ↓ Urinary output • Tachypnoea |
| IRREVERSIBLE DECOMPENSATED SHOCK | <ol style="list-style-type: none"> i) Progressive vasodilatation ii) ↑ Vascular permeability iii) Myocardial depressant factor (MDF) iv) Pulmonary hypoperfusion v) Anoxic damage vi) Hypercoagulability | <ul style="list-style-type: none"> • Brain: Hypoxic encephalopathy • Heart: Focal myocardial necrosis • Lungs: ARDS • Kidney: ATN • Adrenals: Necrosis • GI: Haemorrhagic gastroenteropathy • Liver: Necrosis • Blood : DIC |

Figure 4.18 Mechanisms and effects of three stages of shock.

ii) Tissue ischaemia Impaired tissue perfusion causes switch from aerobic to anaerobic glycolysis resulting in *metabolic lactic acidosis*. Lactic acidosis lowers the tissue pH which in turn makes the vasomotor response ineffective. This results in vasodilatation and peripheral pooling of blood.

Clinically, at this stage the patient develops confusion and worsening of renal function.

IRREVERSIBLE DECOMPENSATED SHOCK When the shock is so severe that in spite of compensatory mechanisms and despite therapy and control of etiologic agent which caused the shock, no recovery takes place, it is called decompensated or irreversible shock. Its effects due to widespread cell injury are as follows:

i) Progressive vasodilatation During later stages of shock, anoxia damages the capillary and venular wall while arterioles become unresponsive to vasoconstrictors listed above and begin to dilate. Vasodilatation results in peripheral pooling of blood which further deteriorates the effective circulating blood volume.

ii) Increased vascular permeability Anoxic damage to tissues releases proinflammatory mediators which cause increased vascular permeability. This results in escape of fluid from circulation into the interstitial tissues thus deteriorating effective circulating blood volume.

iii) Myocardial depressant factor (MDF) Progressive fall in the blood pressure and persistently reduced blood flow to myocardium causes coronary insufficiency and myocardial ischaemia due to release of myocardial depressant factor (MDF). This results in further depression of cardiac function, reduced cardiac output and decreased blood flow.

iv) Worsening pulmonary hypoperfusion Further pulmonary hypoperfusion causes respiratory distress due to pulmonary oedema, tachypnoea and adult respiratory distress syndrome (ARDS).

v) Anoxic damage to heart, kidney and brain Progressive tissue anoxia causes severe metabolic acidosis due to anaerobic glycolysis. There is release of proinflammatory cytokines and other inflammatory mediators and generation of free radicals. Since highly specialised cells of the myocardium, proximal tubular cells of the kidney, and neurons of the CNS are dependent solely on aerobic respiration for ATP generation, there is ischaemic cell death in these tissues.

vi) Hypercoagulability of blood Tissue damage in shock activates coagulation cascade with release of clot promoting factor, thromboplastin and release of platelet aggregator, ADP, which contributes to slowing of blood-stream and vascular thrombosis. In this way, hypercoagulability of blood with consequent microthrombi impair the blood flow and cause further tissue necrosis.

Clinically, at this stage the patient has features of coma, worsened heart function and progressive renal failure due to acute tubular necrosis.

MORPHOLOGIC FEATURES

Eventually, shock is characterised by multisystem failure. The morphologic changes in shock are due to hypoxia resulting in degeneration and necrosis in various organs. The major organs affected are the brain, heart, lungs

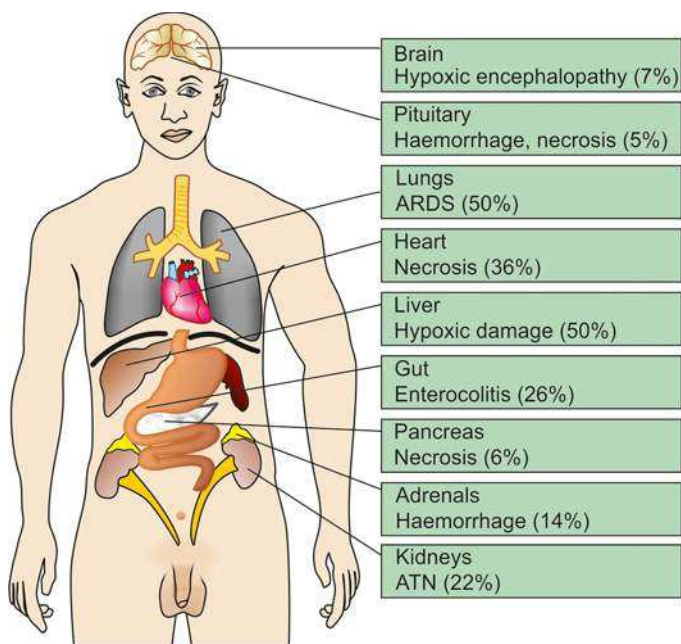

Figure 4.19 Morphologic features of shock.

and kidneys. Morphologic changes are also noted in the adrenals, gastrointestinal tract, liver and other organs. The predominant morphologic changes and their incidence are shown in **Fig. 4.19** and described below.

1. HYPOXIC ENCEPHALOPATHY Cerebral ischaemia in compensated shock may produce altered state of consciousness. However, if the blood pressure falls below 50 mmHg as occurs in systemic hypotension in prolonged shock and cardiac arrest, brain suffers from serious ischaemic damage with loss of cortical functions, coma, and a vegetative state.

Grossly, the area supplied by the most distal branches of the cerebral arteries suffers from severe ischaemic necrosis which is usually the border zone between the anterior and middle cerebral arteries (page 874).

Microscopically, the changes are noticeable if ischaemia is prolonged for 12 to 24 hours. Neurons, particularly Purkinje cells, are more prone to develop the effects of ischaemia. The cytoplasm of the affected neurons is intensely eosinophilic and the nucleus is small pyknotic. Dead and dying nerve cells are replaced by gliosis.

2. HEART IN SHOCK The heart is more vulnerable to the effects of hypoxia than any other organ. Heart is affected in cardiogenic as well as in other forms of shock. There are 2 types of morphologic changes in heart in all types of shock:

i) **Haemorrhages and necrosis** There may be small or large ischaemic areas or infarcts, particularly located in the subepicardial and subendocardial region.

ii) **Zonal lesions** These are opaque transverse contraction bands in the myocytes near the intercalated disc.

3. SHOCK LUNG Lungs due to dual blood supply are generally not affected by hypovolaemic shock but in septic shock the morphologic changes in lungs are quite prominent termed 'shock lung'.

Grossly, the lungs are heavy and wet.

Microscopically, changes of adult respiratory distress syndrome (ARDS) are seen (page 444). Briefly, the changes include congestion, interstitial and alveolar oedema, interstitial lymphocytic infiltrate, alveolar hyaline membranes, thickening and fibrosis of alveolar septa, and fibrin and platelet thrombi in the pulmonary microvasculature.

4. SHOCK KIDNEY One of the important complications of shock is irreversible renal injury, first noted in persons who sustained crush injuries in building collapses in air raids in World War II. Renal ischaemia following systemic hypotension is considered responsible for renal changes in shock. The end-result is generally anuria and death.

Grossly, the kidneys are soft and swollen. Sectioned surface shows blurred architectural markings.

Microscopically, tubular lesions are seen at all levels of nephron and are referred to as acute tubular necrosis (ATN) which can occur following other causes besides shock (page 661). If extensive muscle injury or intravascular haemolysis is also associated, peculiar brown tubular casts are seen.

5. ADRENALS IN SHOCK The adrenals show stress response in shock. This includes release of aldosterone in response to hypoxic kidney, release of glucocorticoids from adrenal cortex and catecholamines like adrenaline from adrenal medulla. In severe shock, acute adrenal haemorrhagic necrosis may occur.

6. HAEMORRHAGIC GASTROENTEROPATHY The hypoperfusion of the alimentary tract in conditions such as shock and cardiac failure may result in mucosal and mural infarction called haemorrhagic gastroenteropathy (page 547). This type of non-occlusive ischaemic injury of bowel must be distinguished from full-fledged infarction in which deeper layers of the gut (muscularis and serosa) are also damaged. In shock due to burns, acute stress ulcers of the stomach or duodenum may occur and are known as Curling's ulcers.

Grossly, the lesions are multifocal and widely distributed throughout the bowel. The lesions are superficial ulcers, reddish purple in colour. The adjoining bowel mucosa is oedematous and haemorrhagic.

Microscopically, the involved surface of the bowel shows dilated and congested vessels and haemorrhagic necrosis of the mucosa and sometimes submucosa. Secondary infection may supervene and condition may progress into pseudomembranous enterocolitis.

7. LIVER IN SHOCK **Grossly**, faint nutmeg appearance is seen.

Microscopically, depending upon the time gap between injury and cell death, ischaemic shrinkage, hydropic change, focal necrosis, or fatty change may be seen. Liver function may be impaired.

8. OTHER ORGANS Other organs such as lymph nodes, spleen and pancreas may also show foci of necrosis in shock. In addition, patients who survive acute phase of shock succumb to overwhelming infections due to altered immune status and impaired host defense mechanism.

Clinical Features and Complications

The classical features of decompensated shock are characterised by *depression of 4 vital processes*:

- i) Very low blood pressure
- ii) Subnormal temperature
- iii) Feeble and irregular pulse
- iv) Shallow and sighing respiration

In addition, the patients in shock have pale face, sunken eyes, weakness, cold and clammy skin.

Life-threatening complications in shock are due to hypoxic cell injury resulting in immuno-inflammatory responses and activation of various cascades (clotting, complement, kinin). These include the following*:

1. Acute respiratory distress syndrome (ARDS)
2. Disseminated intravascular coagulation (DIC)
3. Acute renal failure (ARF)
4. Multiple organ dysfunction syndrome (MODS)

With progression of the condition, the patient may develop stupor, coma and death.



GIST BOX 4.5

Shock

- ☐ Shock is a clinical syndrome of cardiovascular collapse characterised by an acute reduction of effective circulating blood volume (hypotension) and an inadequate perfusion of cells and tissues (hypoperfusion).
- ☐ There are 3 major forms of shock: hypovolaemic, cardiogenic and septic.
- ☐ All forms of shock involve 3 mechanisms: reduced effective circulating blood volume, impaired tissue oxygenation and release of proinflammatory mediators.
- ☐ Shock is divided into 3 stages: initial reversible stage (compensated shock), progressive decompensated shock and finally the stage of irreversible decompensated shock.
- ☐ Shock causes morphologic changes in different organ systems, notably in the brain (hypoxic encephalopathy), heart (haemorrhage and necrosis), lungs (ARDS), kidneys (tubular necrosis), adrenals (haemorrhage and necrosis), liver (focal necrosis), gut (haemorrhagic gastroenteropathy) and other organs.
- ☐ Clinically, shock is characterised by low blood pressure, low body temperature, feeble pulse, shallow respiration, pale face and cold clammy skin.

CIRCULATORY DISTURBANCES OF OBSTRUCTIVE NATURE

THROMBOSIS

Definition and Effects

Thrombosis is the process of formation of solid mass in circulation from the constituents of flowing blood; the mass itself is called a *thrombus*. A term commonly used erroneously synonymous with thrombosis is blood clotting. While *thrombosis* is characterised by events that essentially involve activation of platelets, the process of *clotting* involves only

*Major complications of shock can be remembered from acronym ADAM: A = ARDS; D = DIC; A = ARF; M = MODS.

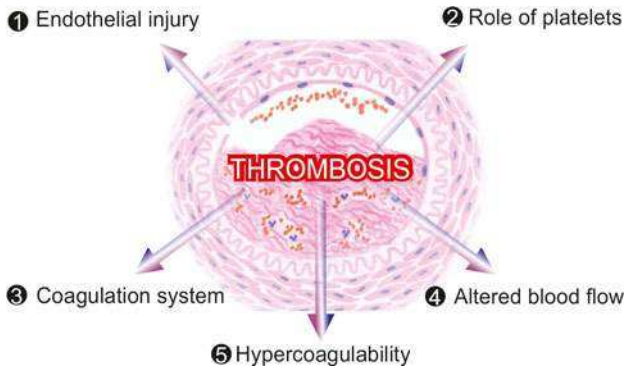

Figure 4.20 Major factors in pathophysiology of thrombus formation.

conversion of soluble fibrinogen to insoluble polymerised fibrin. Besides, clotting is also used to denote coagulation of blood *in vitro* e.g. in a test tube. *Haematoma* is the extravascular accumulation of blood e.g. into the tissues. *Haemostatic plugs* are the blood clots formed in healthy individuals at the site of bleeding e.g. in injury to the blood vessel. In other words, haemostatic plug at the cut end of a blood vessel may be considered the simplest form of thrombosis. Haemostatic plugs are useful as they stop escape of blood and plasma, whereas thrombi developing in the unruptured cardiovascular system may be life-threatening by causing one of the following harmful effects:

1. *Ischaemic injury* Thrombi may decrease or stop the blood supply to part of an organ or tissue and cause ischaemia which may subsequently result in infarction.
2. *Thromboembolism* Thrombus or its part may get dislodged and be carried along in the bloodstream as embolus to lodge in a distant vessel.

Pathophysiology

Since the protective haemostatic plug formed as a result of normal haemostasis is an example of thrombosis, it is essential to describe *thrombogenesis* in relation to the normal haemostatic mechanism.

Human beings possess inbuilt system by which the blood remains in fluid state normally and guards against the hazards of thrombosis and haemorrhage. However, injury to the blood vessel initiates haemostatic repair mechanism or thrombogenesis.

Virchow described three primary events which predispose to thrombus formation (*Virchow's triad*): endothelial injury, altered blood flow, and hypercoagulability of blood. To this are added the activation processes that follow these primary events: activation of platelets and of clotting system (**Fig. 4.20**). These events are discussed below:

1. ENDOTHELIAL INJURY The integrity of blood vessel wall is important for maintaining normal blood flow. An intact endothelium has the following functions:

- i) It *protects* the flowing blood from thrombogenic influence of subendothelium.
- ii) It elaborates a few *anti-thrombotic* factors (thrombosis inhibitory factors) as follows:
 - a) Heparin-like substance which accelerates the action of antithrombin III and inactivates some other clotting factors.

- b) Thrombomodulin which converts thrombin into activator of protein C, an anticoagulant.
- c) Inhibitors of platelet aggregation such as ADPase, PGI₂ (or prostacyclin).
- d) Tissue plasminogen activator which accelerates fibrinolytic activity.

iii) It releases a few *prothrombotic factors* which have procoagulant properties (thrombosis favouring factors) as under:

- a) Thromboplastin or tissue factor released from endothelial cells.
- b) von Willebrand factor that causes adherence of platelets to the subendothelium.
- c) Platelet activating factor which is activator and aggregator of platelets.
- d) Inhibitor of plasminogen activator that suppresses fibrinolysis.

Vascular injury exposes the subendothelial extracellular matrix or ECM (e.g. collagen, elastin, fibronectin, laminin and glycosaminoglycans) which is thrombogenic and thus plays an important role in initiating haemostasis as well as thrombosis (**Fig. 4.21**). Injury to vessel wall also causes vasoconstriction of small blood vessels briefly so as to reduce the blood loss. Endothelial injury is of major significance in the formation of arterial thrombi and thrombi of the heart, especially of the left ventricle. A number of factors and conditions may cause vascular injury and predispose to the formation of thrombi. These are as under:

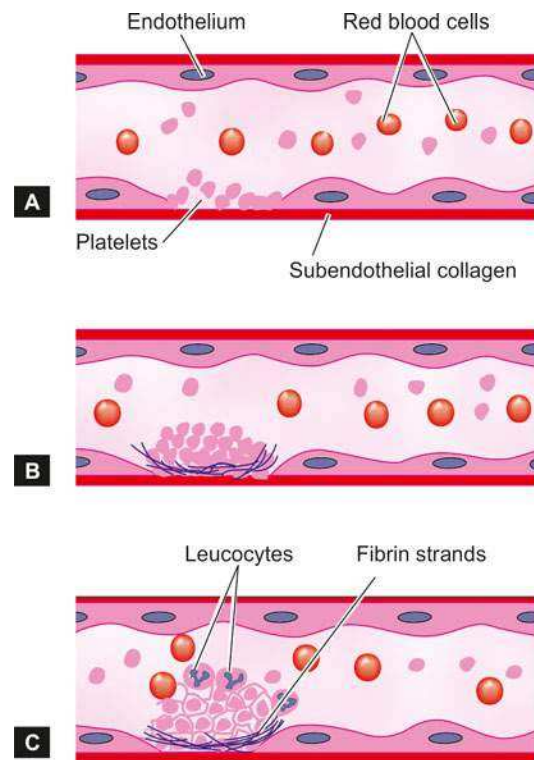

Figure 4.21 Role of endothelial injury and platelet activation in thrombosis. A, Endothelial injury exposes subendothelial matrix to circulating blood. B, This triggers three platelet steps involving platelet activation: adhesion, release and aggregation. Platelet release is associated with release of granules (alpha granules and dense bodies). C, Concurrent activation of coagulation cascade generates fibrin strands and thrombin forming a tight meshwork called thrombus.

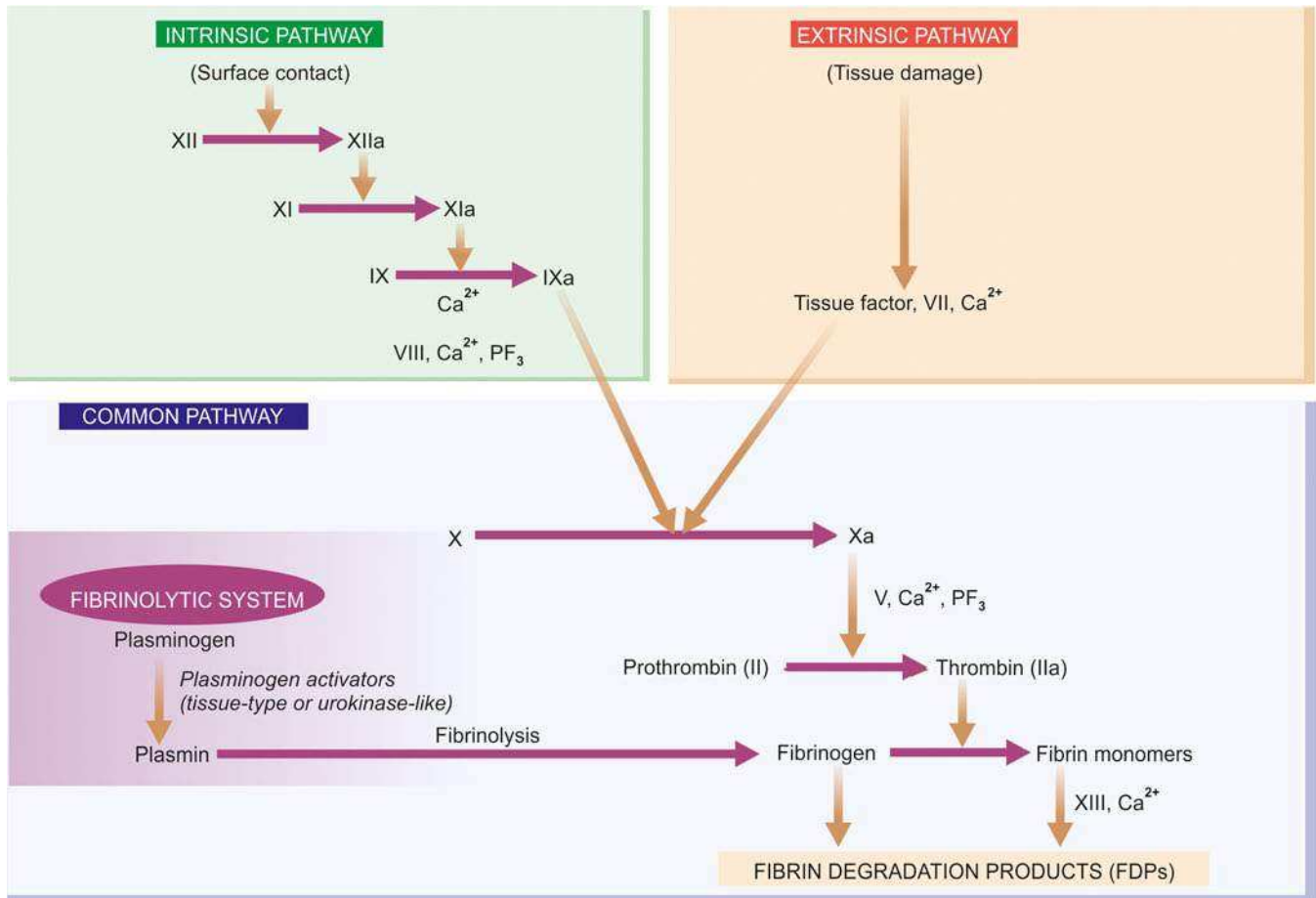

Figure 4.22 Schematic representation of pathways of coagulation mechanism and fibrinolytic system.

- i) Endocardial injury in myocardial infarction, myocarditis, cardiac surgery, prosthetic valves.
- ii) Ulcerated plaques in advanced atherosclerosis.
- iii) Haemodynamic stress in hypertension.
- iv) Arterial diseases.
- v) Diabetes mellitus.
- vi) Endogenous chemical agents such as hypercholesterolaemia, endotoxins.
- vii) Exogenous chemical agents such as cigarette smoke.

2. ROLE OF PLATELETS Following endothelial cell injury, platelets come to play a central role in normal haemostasis as well as in thrombosis. The sequence of events is as under (**Fig. 4.21**):

i) Platelet adhesion Glycoprotein Ib (GpIb) receptor on the platelets recognises the site of endothelial injury and the circulating platelets adhere to exposed subendothelial ECM (*primary aggregation*). von Willebrand's factor (vWF), synthesised by the endothelial cells binds to GpIb and forms a firm adhesion of platelets with ECM. Thus, deficiency of vWF (as happens in von Willebrand's disease) or absence of GpIb (as is seen in Bernard-Soulier disease) would result in defective platelet adhesion and cause abnormal bleeding.

ii) Platelet release reaction Activated platelets then undergo release reaction by which the platelet granules are released to the exterior. Two main types of platelet granules are released: *a) Dense bodies* Their release liberates ADP (adenosine diphosphate), ionic calcium, 5-HT (serotonin), histamine and

epinephrine. Release of contents of dense bodies are more important since ADP is further an activator of platelets, and calcium is required in the coagulation cascade.

b) Alpha granules Their release produces fibrinogen, fibronectin, platelet-derived growth factor (PDGF), platelet factor 4 (an antiheparin) and thrombospondin.

As a sequel to platelet activation and release reaction, the phospholipid complex-platelet factor 3 gets activated which plays important role in the intrinsic pathway of coagulation.

iii) Platelet aggregation Following release of ADP, a potent platelet aggregating agent, aggregation of additional platelets takes place (*secondary aggregation*). This results in formation of temporary haemostatic plug. However, stable haemostatic plug is formed by the action of fibrin, thrombin and thromboxane A_2 .

3. ROLE OF COAGULATION SYSTEM Coagulation mechanism is the conversion of the plasma fibrinogen into solid mass of fibrin. The coagulation system is involved in both haemostatic process and thrombus formation. **Fig. 4.22** shows schematic representation of the cascade of intrinsic (blood) pathway, the extrinsic (tissue) pathway, and the common pathway leading to formation of fibrin polymers.

i) In the intrinsic pathway, contact with abnormal surface (e.g. ECM in the subendothelium) leads to activation of factor XII and the sequential interactions of factors XI, IX, VIII and finally factor X, along with calcium ions (factor IV) and platelet factor 3.

ii) **In the extrinsic pathway**, tissue damage results in release of tissue factor or thromboplastin. Tissue factor on interaction with factor VII activates factor X.

iii) **The common pathway** begins where both intrinsic and extrinsic pathways converge to activate factor X which forms a complex with factor Va and platelet factor 3, in the presence of calcium ions. This complex activates prothrombin (factor II) to thrombin (factor IIa) which, in turn, converts fibrinogen to fibrin. Initial monomeric fibrin is polymerised to form insoluble fibrin by activation of factor XIII.

Regulation of coagulation system Normally, the blood is kept in fluid state and the coagulation system is kept in check by controlling mechanisms. These are as under:

- i) **Protease inhibitors** These act on coagulation factors so as to oppose the formation of thrombin e.g. antithrombin III, protein C, C1 inactivator, α 1-antitrypsin, α 2-macroglobulin.
- ii) **Fibrinolytic system** Plasmin, a potent fibrinolytic enzyme, is formed by the action of plasminogen activator on plasminogen present in the normal plasma. Two types of plasminogen activators (PA) are identified:
 - a) **Tissue-type PA** derived from endothelial cells and leucocytes.
 - b) **Urokinase-like PA** present in the plasma.

Plasmin so formed acts on fibrin to destroy the clot and produces fibrin split products (FSP).

4. ALTERATION OF BLOOD FLOW *Turbulence* means unequal flow while *stasis* means slowing.

i) **Normally**, there is axial flow of blood in which the most rapidly-moving central stream consists of leucocytes and red cells. The platelets are present in the slow-moving laminar stream adjacent to the central stream while the peripheral stream consists of most slow-moving cell-free plasma close to endothelial layer (**Fig. 4.23,A**).

ii) **Turbulence and stasis** occur in thrombosis in which the normal axial flow of blood is disturbed. When blood slows down, the blood cells including platelets marginate to the periphery and form a kind of pavement close to endothelium (margination and pavingmenting) (**Fig. 4.23,B**). While stasis allows a higher release of oxygen from the blood, turbulence

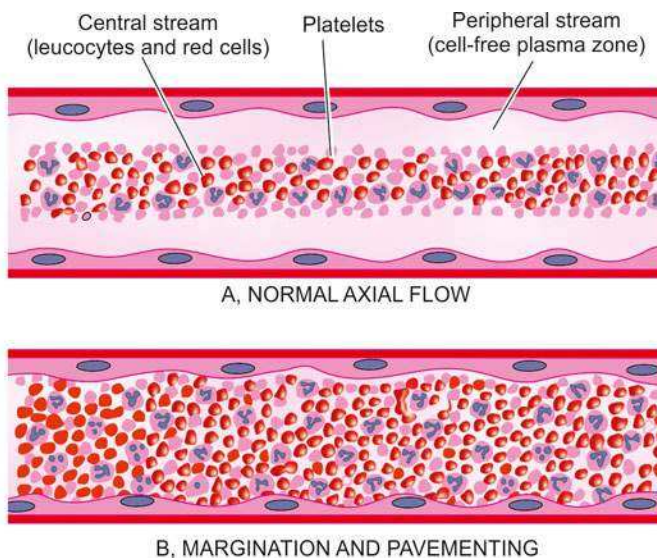

Figure 4.23 Alterations in flow of blood.

may actually injure the endothelium resulting in deposition of platelets and fibrin. Formation of arterial and cardiac thrombi is facilitated by *turbulence* in the blood flow, while *stasis* initiates the venous thrombi even without evidence of endothelial injury.

5. HYPERCOAGULABLE STATES (THROMBOPHILIA)

Thrombophilia or hypercoagulable states are a group of conditions having increased risk or predisposition to develop venous thrombosis. These conditions may be hereditary (or primary) or acquired (or secondary) causes (**Table 4.5**). However, in a given case of thrombosis, several factors are generally present simultaneously.

Hereditary (Primary) factors These include deficiency or mutation of some factors as under:

- i) **Deficiency of antithrombin III** It is inherited as autosomal dominant disorder having less than 50% antithrombin III. The condition is associated with recurrent episodes of venous thrombosis.
- ii) **Deficiency of protein C and S** Both these are autosomal dominant disorders having either reduced amount of protein C or S, or both, or their functional defect. Clinically, both the conditions are associated with lifelong risk of thrombosis of deep leg veins.
- iii) **Mutation in factor V Leiden** This is also a autosomal dominant disorder in which the mutation lies in replacement of arginine by glycine at position 506. It is the most common cause of thrombophilia.
- iv) **Defects in fibrinolysis** These include a few rare inherited disorders such as dysfibrinogenaemia and plasminogen disorders.

Table 4.5 Causes of thrombophilia (hypercoagulable states).

INHERITED (PRIMARY) FACTORS

- i) Deficiency of antithrombin III
- ii) Deficiency of protein C
- iii) Deficiency of protein S
- iv) Mutation in factor V Leiden
- v) Defects in fibrinolysis (dysfibrinogenaemia, plasminogen disorders)
- vi) Increased levels of coagulations factors (II and VIII)

ACQUIRED (SECONDARY) FACTORS

- a) **Risk factors:**
 - i) Advancing age, ii) prolonged bed-rest, iii) prolonged immobilisation (e.g. in plaster cast, long distance travel), iv) cigarette smoking, v) obesity
- b) **Predisposing clinical conditions:**
 - i) Heart diseases (e.g. myocardial infarction, CHF, rheumatic mitral stenosis, cardiomyopathy)
 - ii) Vascular diseases (e.g. atherosclerosis, aneurysms of the aorta and other vessels, varicosities of leg veins)
 - iii) Hypercoagulable conditions (e.g. polycythaemia, myeloproliferative disorders, dehydration, nephrotic syndrome, disseminated cancers)
 - iv) Shock
 - v) Tissue damage e.g. trauma, fractures, burns, major surgery on bones, abdomen or brain.
 - vi) Late pregnancy and puerperium
 - vii) Certain drugs (e.g. anaesthetic agents, oral contraceptives, hormonal replacement therapy).
- c) **Antiphospholipid antibody (APLA) syndrome:**
 - i) Lupus anticoagulant antibody
 - ii) Anti-cardiolipin antibody

v) *Increased levels of coagulations factors (II and VIII).* Elevated level of prothrombin and factor VIII due to genetic mutation may predispose to thrombosis.

Secondary (acquired) factors As listed in **Table 4.5**, thrombosis is favoured by certain risk factors, some predisposing clinical conditions and antiphospholipid antibody (APLA) syndrome. There are 2 types of APLA: lupus anticoagulant antibody and anti-cardiolipin antibody. Presence of either of the two APLA predisposes an individual to recurrent thrombosis: venous in the former and arterial in the latter type. Other features include spontaneous abortions, transient ischaemic attacks, thrombocytopenia, elevation of activated partial thromboplastin time and multi-organ involvement. Patients of SLE may often coexpress lupus anticoagulant.

Origin of Thrombi at Different Sites

Thrombi may arise from the heart, arteries, veins or in microcirculation by different mechanisms.

CARDIAC THROMBI Thrombi may form in any of the chambers of the heart and on the valve cusps. They are more common in the atrial appendages, especially of the right atrium, and on mitral and aortic valves such as vegetations seen in infective endocarditis and non-bacterial thrombotic endocarditis (page 425). Cardiac thrombi are mural (non-occlusive) as are the mural thrombi encountered in large vessels such as the aorta in atherosclerosis and in aneurysmal dilatations. Rarely, large round thrombus may form and obstruct the mitral valve and is called *ball-valve thrombus*. *Agonal thrombi* are formed shortly before death and may occur in either or both the ventricles. They are composed mainly of fibrin.

ARTERIAL THROMBI The examples of major forms of thrombi formed in the arteries are as under:

- i) *Aorta*: aneurysms, arteritis.
- ii) *Coronary arteries*: atherosclerosis.
- iii) *Mesenteric artery*: atherosclerosis, arteritis.
- iv) *Arteries of limbs*: atherosclerosis, diabetes mellitus, Buerger's disease, Raynaud's disease.
- v) *Renal artery*: atherosclerosis, arteritis.
- vi) *Cerebral artery*: atherosclerosis, vasculitis.

VENOUS THROMBI A few common examples of these are as under:

- i) *Veins of lower limbs*: deep veins of legs, varicose veins.
- ii) *Popliteal, femoral and iliac veins*: postoperative stage, postpartum.
- iii) *Pulmonary veins*: CHF, pulmonary hypertension.
- iv) *Hepatic and portal vein*: portal hypertension.
- v) *Superior vena cava*: infections in head and neck.
- vi) *Inferior vena cava*: extension of thrombus from hepatic vein.
- vii) *Mesenteric veins*: volvulus, intestinal obstruction.
- viii) *Renal vein*: renal amyloidosis.

Distinguishing features between thrombi formed in rapidly-flowing arterial circulation and slow-moving venous blood are given in **Table 4.6**.

CAPILLARY THROMBI Minute thrombi composed mainly of packed red cells are formed in the capillaries in acute inflammatory lesions, vasculitis and in disseminated intravascular coagulation (DIC).

Table 4.6 Distinguishing features of arterial and venous thrombi.

| FEATURE | ARTERIAL THROMBI | VENOUS THROMBI |
|--------------------------|---|--|
| 1. <i>Blood flow</i> | Formed in rapidly-flowing blood of arteries and heart | Formed in slow-moving blood in veins |
| 2. <i>Sites</i> | Common in aorta, coronary, cerebral, iliac, femoral, renal and mesenteric arteries | Common in superficial varicose veins, deep leg veins, popliteal, femoral and iliac veins |
| 3. <i>Thrombogenesis</i> | Formed following endothelial cell injury e.g. in atherosclerosis | Formed following venous stasis e.g. in abdominal operations, child-birth |
| 4. <i>Development</i> | Usually mural, not occluding the lumen completely, may propagate | Usually occlusive, take the cast of the vessel in which formed, may propagate in both directions |
| 5. <i>Macroscopy</i> | Grey-white, friable with lines of Zahn on surface | Red-blue with fibrin strands and lines of Zahn |
| 6. <i>Microscopy</i> | Distinct lines of Zahn composed of platelets, fibrin with entangled red and white blood cells | Lines of Zahn with more abundant red cells |
| 7. <i>Effects</i> | Ischaemia leading to infarcts e.g. in the heart, brain etc | Thromboembolism, oedema, skin ulcers, poor wound healing |

Morphologic Features

The general morphologic features of thrombi formed in various locations are as under:

Grossly, thrombi may be of various shapes, sizes and composition depending upon the site of origin. Arterial thrombi tend to be white and mural while the venous thrombi are red and occlusive. Mixed or laminated thrombi are also common and consist of alternate white and red layers called lines of Zahn. Red thrombi are soft, red and gelatinous whereas white thrombi are firm and pale.

Microscopically, the composition of thrombus is determined by the rate of flow of blood i.e. whether it is formed in the rapid arterial and cardiac circulation, or in the slow moving flow in veins. The lines of Zahn are formed by alternate layers of light-staining aggregated platelets admixed with fibrin meshwork and dark-staining layer of red cells. Red (venous) thrombi have more abundant red cells, leucocytes and platelets entrapped in fibrin meshwork. Thus, red thrombi closely resemble blood clots *in vitro* (**Fig. 4.24**).

Red thrombi (antemortem) have to be distinguished from postmortem clots (**Table 4.7**).

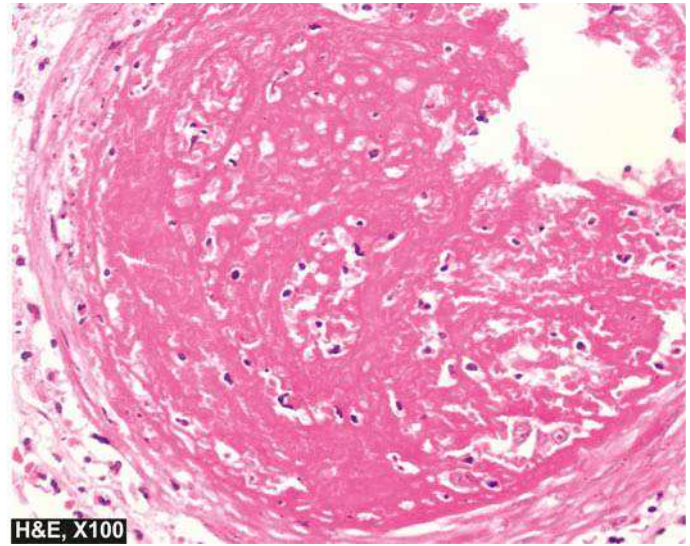
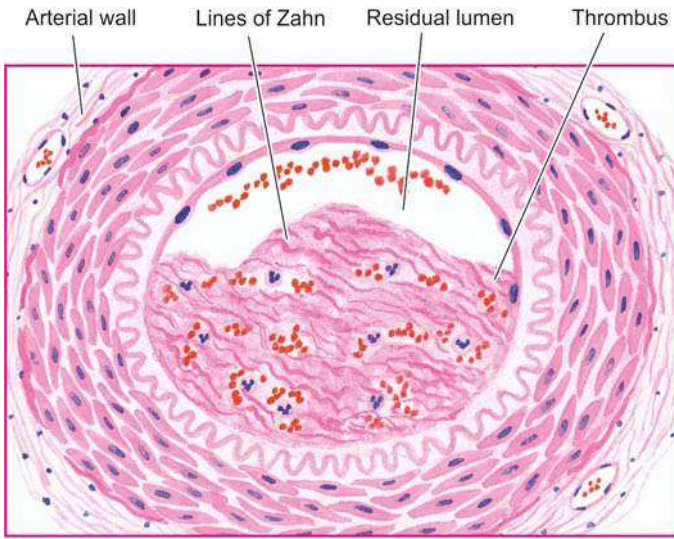

Figure 4.24 Thrombus in an artery. The thrombus is adherent to the arterial wall and is seen occluding most of the lumen. It shows lines of Zahn composed of granular-looking platelets and fibrin meshwork with entangled red cells and leucocytes.

Fate of Thrombus

The outcome of thrombi can be as under (Fig. 4.25):

1. RESOLUTION Thrombus activates the fibrinolytic system with consequent release of plasmin which may dissolve the thrombus completely resulting in resolution. Usually, lysis is complete in small venous thrombi while large thrombi may not be dissolved. Fibrinolytic activity can be accentuated by administration of thrombolytic substances (e.g. urokinase, streptokinase), especially in the early stage when fibrin is in monomeric form e.g. thrombolytic therapy in early stage acute myocardial infarction.

2. ORGANISATION If the thrombus is not removed, it starts getting organised. Phagocytic cells (neutrophils and macrophages) appear and begin to phagocytose fibrin and cell debris. The proteolytic enzymes liberated by leucocytes and endothelial cells start digesting coagulum. Capillaries grow into the thrombus from the site of its attachment and fibroblasts start invading the thrombus. Thus, fibrovascular granulation tissue is formed which subsequently becomes dense and less vascular and is covered over by endothelial cells. The thrombus in this way is excluded from the vascular lumen and becomes part of vessel wall. The new vascular channels in it may be

able to re-establish the blood flow, called recanalisation. The fibrosed thrombus may undergo hyalinisation and calcification e.g. phleboliths in the pelvic veins.

3. PROPAGATION The thrombus may enlarge in size due to more and more deposition from the constituents of flowing blood. In this way, it may ultimately cause obstruction of some important vessel.

4. THROMBOEMBOLISM The thrombi in early stage and infected thrombi are quite friable and may get detached from the vessel wall. These are released in part or completely in blood-stream as emboli which produce ill-effects at the site of their lodgement (page 105).

Clinical Effects

Besides differences in mechanism of thrombosis at different sites, clinical effects depend upon not only the site but also on rapidity of formation and nature of thrombi.

1. Cardiac thrombi Large thrombi in the heart may cause sudden death by mechanical obstruction of blood flow or through thromboembolism to vital organs.

2. Arterial thrombi These cause ischaemic necrosis of the deprived part (infarct) which may lead to gangrene. Sudden death may occur following thrombosis of coronary artery.

3. Venous thrombi (Phlebothrombosis) These may cause following effects:

- i) Thromboembolism
- ii) Oedema of area drained
- iii) Poor wound healing
- iv) Skin ulcer
- v) Painful thrombosed veins (thrombophlebitis)
- vi) Painful white leg (phlegmasia alba dolens) due to iliofemoral venous thrombosis in postpartum cases
- vii) Thrombophlebitis migrans in cancer.

4. Capillary thrombi Microthrombi in microcirculation may give rise to disseminated intravascular coagulation (DIC).

Table 4.7 Distinguishing features of antemortem thrombi and postmortem clots.

| FEATURE | ANTEMORTEM THROMBI | POSTMORTEM CLOTS |
|----------------------------|---|---|
| 1. Gross | Dry, granular, firm and friable | Gelatinous, soft and rubbery |
| 2. Relation to vessel wall | Adherent to the vessel wall | Weakly attached to the vessel wall |
| 3. Shape | May or may not fit their vascular contours | Take the shape of vessel or its bifurcation |
| 4. Microscopy | The surface contains apparent lines of Zahn | The surface is 'chicken fat' yellow covering the underlying red 'currant jelly' |

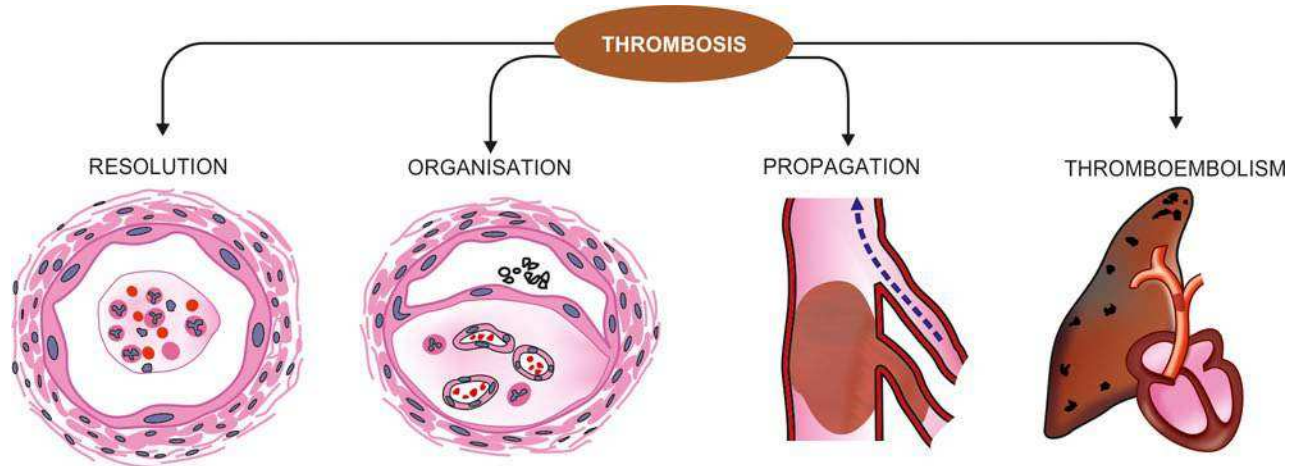

Figure 4.25 Fate of thrombus.



GIST BOX 4.6

Thrombosis

- ☐ Thrombosis is the process of formation of solid mass in circulation from the constituents of flowing blood; the mass itself is called a thrombus.
- ☐ Thrombogenesis involves interplay of 5 events: endothelial injury, platelets and their release reaction, coagulation system, alterations in the flow of blood and role of certain predisposing conditions and factors causing hypercoagulable states (or thrombophilia).
- ☐ Thrombi may originate in the chambers of the heart, lumina of arteries, veins and microcirculation.
- ☐ The effects of thrombi depend upon their anatomic location, rapidity of formation and nature of thrombi. In general, thrombi produce life-threatening harmful effects by ischaemia and by thromboembolism.
- ☐ Grossly, thrombi are of various shapes, size, consistency and colour. Microscopically, all types of thrombi show lines of Zahn formed by alternate layers of light-staining aggregated platelets and dark-staining red cells.
- ☐ The possible fates of thrombi are resolution, organisation, propagation and thromboembolism.

C. Depending upon the source of the emboli:

- i) *Cardiac emboli* from left side of the heart e.g. emboli originating in the atrium and atrial appendages, infarct in the left ventricle, vegetations of endocarditis.
- ii) *Arterial emboli* e.g. in systemic arteries in the brain, spleen, kidney, intestine.
- iii) *Venous emboli* e.g. in pulmonary arteries.
- iv) *Lymphatic emboli* can also sometimes occur.

D. Depending upon the flow of blood, two special types of emboli are mentioned:

- i) *Paradoxical embolus* An embolus which is carried from the venous side of circulation to the arterial side or vice versa, is called paradoxical or crossed embolus e.g. through arteriovenous communication such as in patent foramen ovale, septal defect of the heart, and arteriovenous shunts in the lungs.
- ii) *Retrograde embolus* An embolus which travels against the flow of blood is called retrograde embolus. For example, metastatic deposits in the spine from carcinoma prostate in which case the spread occurs by retrograde embolism through intraspinal veins (which normally do not carry the blood from the prostate) which carry tumour emboli from large thoracic and abdominal veins because of increased pressure in body cavities such as during coughing or straining.

Some of the important types of embolism are listed in **Table 4.8** and are described below:

Table 4.8 Important types of embolism.

| TYPE | COMMON ORIGIN |
|-----------------------------------|---|
| 1. <i>Pulmonary embolism</i> | Veins of lower legs |
| 2. <i>Systemic embolism</i> | Left ventricle (arterial) |
| 3. <i>Fat embolism</i> | Trauma to bones/soft tissues |
| 4. <i>Air embolism</i> | Venous: head and neck operations, obstetrical trauma Arterial: cardiothoracic surgery, angiography |
| 5. <i>Decompression sickness</i> | Descent: divers Ascent: unpressurised flight |
| 6. <i>Amniotic fluid embolism</i> | Components of amniotic fluid |
| 7. <i>Atheroembolism</i> | Atheromatous plaques |
| 8. <i>Tumour embolism</i> | Tumour fragments |

EMBOLISM

Definition and Types

Embolism is the process of partial or complete obstruction of some part of the cardiovascular system by any mass carried in the circulation; the transported intravascular mass detached from its site of origin is called an *embolus*. Most usual forms of emboli (90%) are thromboemboli i.e. originating from thrombi or their parts detached from the vessel wall.

Emboli may be of various types:

A. Depending upon the matter in the emboli:

- i) *Solid* e.g. detached thrombi (thromboemboli), atheromatous material, tumour cell clumps, tissue fragments, parasites, bacterial clumps, foreign bodies.
- ii) *Liquid* e.g. fat globules, amniotic fluid, bone marrow.
- iii) *Gaseous* e.g. air, other gases.

B. Depending upon whether infected or not:

- i) *Bland*, when sterile.
- ii) *Septic*, when infected.

Thromboembolism

A detached thrombus or part of thrombus constitutes the most common type of embolism. These may arise in the arterial or venous circulation (**Fig. 4.26**):

Arterial (systemic) thromboembolism Arterial emboli may be derived from the following sources:

A. *Causes within the heart* (80-85%): These are mural thrombi in the left atrium or left ventricle, vegetations on the mitral or aortic valves, prosthetic heart valves and cardiomyopathy.

B. *Causes within the arteries*: These include emboli developing in relation to atherosclerotic plaques, aortic aneurysms, pulmonary veins and paradoxical arterial emboli from the systemic venous circulation.

The *effects* of arterial emboli depend upon their size, site of lodgement, and adequacy of collateral circulation. If the vascular occlusion occurs, the following ill-effects may result:

i) *Infarction* of the organ or its affected part e.g. ischaemic necrosis in the lower limbs (70-75%), spleen, kidneys, brain, intestine.

ii) *Gangrene* following infarction in the lower limbs if the collateral circulation is inadequate.

iii) *Arteritis and mycotic aneurysm* formation from bacterial endocarditis.

iv) *Myocardial infarction* may occur following coronary embolism.

v) *Sudden death* may result from coronary embolism or embolism in the middle cerebral artery.

Venous thromboembolism Venous emboli may arise from the following sources:

i) Deep vein thrombosis (DVT) of the lower legs, the most common cause of venous thrombi.

ii) Thrombi in the pelvic veins.

iii) Thrombi in the veins of the upper limbs.

iv) Thrombosis in cavernous sinus of the brain.

v) Thrombi in the right side of heart.

The most significant *effect* of venous embolism is obstruction of pulmonary arterial circulation leading to pulmonary embolism described below.

Pulmonary Thromboembolism

DEFINITION Pulmonary embolism is the most common and fatal form of venous thromboembolism in which there is occlusion of pulmonary arterial tree by thromboemboli. In contrast, pulmonary thrombosis is uncommon and may occur in pulmonary atherosclerosis and pulmonary hypertension. Differentiation of pulmonary thrombosis from pulmonary thromboembolism is tabulated in **Table 4.9**.

ETIOLOGY Pulmonary emboli are more common in hospitalised or bed-ridden patients, though they can occur in ambulatory patients as well. The causes are as follows:

i) Thrombi originating from large veins of lower legs (such as popliteal, femoral and iliac) are the cause in 95% of pulmonary emboli.

ii) Less common sources include thrombi in varicosities of superficial veins of the legs, and pelvic veins such as periprostatic, periovarian, uterine and broad ligament veins.

PATHOGENESIS The risk factors for pulmonary thromboembolism are stasis of venous blood and hypercoagulable states. Detachment of thrombi from any of the above-mentioned sites produces a thrombo-embolus that flows through venous drainage into the larger veins draining into right side of the heart.

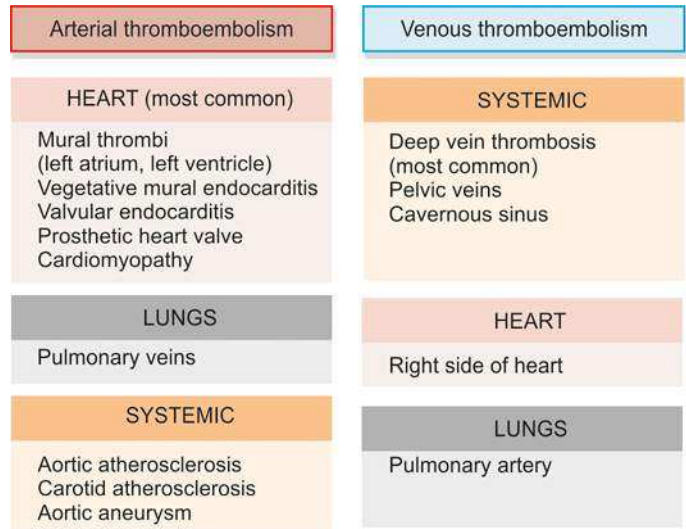

Figure 4.26 Sources of arterial and venous emboli.

◆ If the thrombus is large, it is impacted at the bifurcation of the main pulmonary artery (*saddle embolus*), or may be found in the right ventricle or its outflow tract.

◆ More commonly, there are *multiple emboli*, or a large embolus may be fragmented into many smaller emboli which are then impacted in a number of vessels, particularly affecting the lower lobes of lungs.

◆ Rarely, *paradoxical embolism* may occur by passage of an embolus from right heart into the left heart through atrial or ventricular septal defect. In this way, pulmonary emboli may reach systemic circulation.

CONSEQUENCES OF PULMONARY EMBOLISM Pulmonary embolism occurs more commonly as a complication in patients of acute or chronic debilitating diseases who are immobilised for a long duration. Women in their reproductive period are at higher risk such as in late pregnancy, following delivery and with use of contraceptive pills. The effects of pulmonary embolism depend mainly on the size of the occluded vessel, the number of emboli, and on the cardiovascular status of the patient. Natural history of pulmonary embolism may have following consequences (**Fig. 4.27**):

i) **Sudden death** Massive pulmonary embolism results in instantaneous death, without occurrence of chest pain or

Table 4.9 Contrasting features of pulmonary thrombosis and pulmonary thromboembolism.

| FEATURE | PULMONARY THROMBOSIS | PULMONARY THROMBOEMBOLISM |
|-------------------------------------|--|---|
| 1. <i>Pathogenesis</i> | Locally formed | Travelled from distance |
| 2. <i>Location</i> | In small arteries and branches | In major arteries and branches |
| 3. <i>Attachment to vessel wall</i> | Firmly adherent | Loosely attached or lying free |
| 4. <i>Gross appearance</i> | Head pale, tail red | No distinction in head and tail; smooth-surfaced dry dull surface |
| 5. <i>Microscopy</i> | Platelets and fibrin in layers Lines of Zahn seen | Mixed with blood clot Lines of Zahn rare |

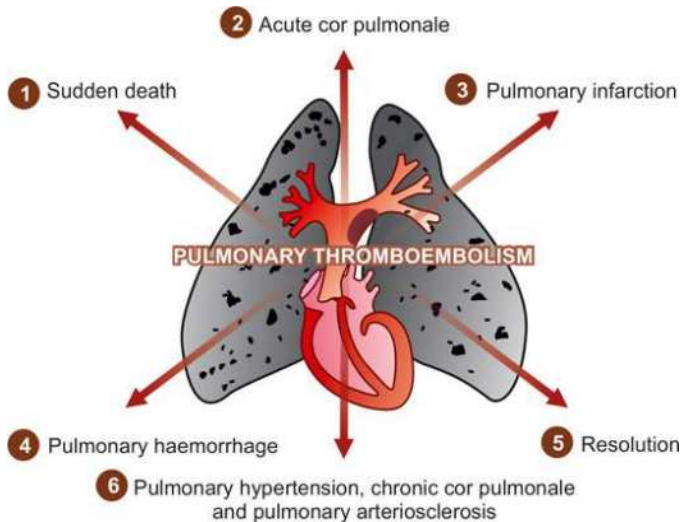

Figure 4.27 Major consequences of pulmonary embolism.

dyspnoea. However, if the death is somewhat delayed, the clinical features resemble myocardial infarction i.e. severe chest pain, dyspnoea and shock.

ii) Acute cor pulmonale Numerous small emboli may obstruct most of the pulmonary circulation resulting in acute right heart failure. Another mechanism is by release of vasoconstrictor substances from platelets or by reflex vasoconstriction of pulmonary vessels.

iii) Pulmonary infarction Obstruction of relatively small-sized pulmonary arterial branches may result in pulmonary infarction (page 112). The clinical features include chest pain due to fibrinous pleuritis, haemoptysis and dyspnoea due to reduced functioning pulmonary parenchyma.

iv) Pulmonary haemorrhage Obstruction of terminal branches (endarteries) leads to central pulmonary haemorrhage. The clinical features are haemoptysis, dyspnoea, and less commonly, chest pain due to central location of pulmonary haemorrhage. Sometimes, there may be concomitant pulmonary infarction.

v) Resolution Vast majority of small pulmonary emboli (60-80%) are resolved by fibrinolytic activity. These patients are clinically silent owing to bronchial circulation so that lung parenchyma is adequately perfused.

vi) Pulmonary hypertension, chronic cor pulmonale and pulmonary arteriosclerosis These are the sequelae of multiple small thromboemboli undergoing organisation rather than resolution.

Systemic Embolism

This is the type of arterial embolism that originates commonly from thrombi in the diseased heart, especially in the left ventricle. These heart diseases include myocardial infarction, cardiomyopathy, RHD, congenital heart disease, infective endocarditis, and prosthetic cardiac valves. The emboli are arterial and invariably cause infarction at the sites of lodgement. These sites, in descending order of frequency, are: lower extremity, brain, and internal visceral organs (spleen, kidneys, intestines). Thus, the effects and sites of arterial emboli

are in striking contrast to venous emboli which are often lodged in the lungs.

Fat Embolism

Obstruction of arterioles and capillaries by fat globules constitutes fat embolism. If the obstruction in the circulation is by fragments of adipose tissue, it is called fat-tissue embolism.

ETIOLOGY Causes of fat embolism may be traumatic and non-traumatic:

Traumatic causes:

i) *Trauma to bones* is the most common cause of fat embolism e.g. in fractures of long bones leading to passage of fatty marrow in circulation, concussions of bones, after orthopaedic surgical procedures etc.

ii) *Trauma to soft tissue* e.g. laceration of adipose tissue and in puerperium due to injury to pelvic fatty tissue.

Non-traumatic causes:

i) Extensive burns

ii) Diabetes mellitus

iii) Fatty liver

iv) Pancreatitis

v) Sickle cell anaemia

vi) Decompression sickness

vii) Inflammation of bones and soft tissues

viii) Extrinsic fat or oils introduced into the body

ix) Hyperlipidaemia

x) Cardiopulmonary bypass surgery

PATHOGENESIS Pathogenesis of fat embolism is explained by following mechanisms which may be acting singly or in combination:

i) Mechanical theory Mobilisation of fluid fat may occur following trauma to the bone or soft tissues. Fat globules released from the injured area may enter venous circulation and finally most of the fat is arrested in the small vessels in the lungs. Some of the fat globules may further pass through lungs and enter into the systemic circulation to lodge in other organs.

ii) Emulsion instability theory This theory explains the pathogenesis of fat embolism in non-traumatic cases. According to this theory, fat emboli are formed by aggregation of plasma lipids (chylomicrons and fatty acids) due to disturbance in natural emulsification of fat.

iii) Intravascular coagulation theory In stress, release of some factor activates disseminated intravascular coagulation (DIC) and aggregation of fat emboli.

iv) Toxic injury theory According to this theory, the small blood vessels of lungs are chemically injured by high plasma levels of free fatty acid, resulting in increased vascular permeability and consequent pulmonary oedema.

CONSEQUENCES OF FAT EMBOLISM The effects of fat embolism depend upon the size and quantity of fat globules, and whether or not the emboli pass through the lungs into the systemic circulation.

i) Pulmonary fat embolism In patients dying after fractures of bones, presence of numerous fat emboli in the capillaries of the lung is a frequent autopsy finding because the

small fat globules are not likely to appreciably obstruct the vast pulmonary vascular bed. However, widespread obstruction of pulmonary circulation due to extensive pulmonary embolism can occur and result in sudden death.

Microscopically, the lungs show hyperaemia, oedema, petechial haemorrhages and changes of adult respiratory distress syndrome (ARDS). Pulmonary infarction is usually not a feature of fat embolism because of the small size of globules. In routine stains, the fat globules in the pulmonary arteries, capillaries and alveolar spaces appear as vacuoles. Frozen section is essential for confirmation of globules by fat stains such as Sudan dyes (Sudan black, Sudan III and IV), oil red O and osmic acid.

ii) Systemic fat embolism Some of the fat globules may pass through the pulmonary circulation such as via patent foramen ovale, arteriovenous shunts in the lungs and vertebral venous plexuses, and get lodged in the capillaries of organs like the brain, kidney, skin etc.

◆ **Brain** The pathologic findings in the brain are petechial haemorrhages on the leptomeninges and minute haemorrhages in the parenchyma.

Microscopically, microinfarcts of brain, oedema and haemorrhages are seen. The CNS manifestations include delirium, convulsions, stupor, coma and sudden death.

◆ **Kidney** Renal fat embolism present in the glomerular capillaries, may cause decreased glomerular filtration. Other effects include tubular damage and renal insufficiency.

◆ **Other organs** Besides the brain and kidneys, other findings in systemic fat embolism are petechiae in the skin, conjunctivae, serosal surfaces, fat globules in the urine and sputum.

Gas Embolism

Air, nitrogen and other gases can produce bubbles within the circulation and obstruct the blood vessels causing damage to tissue. Two main forms of gas embolism—air embolism and decompression sickness are described below.

Air Embolism

Air embolism occurs when air is introduced into venous or arterial circulation.

VENOUS AIR EMBOLISM Air may be sucked into systemic veins under the following circumstances:

i) Operations on the head and neck, and trauma The accidental opening of a major vein of the neck like jugular, or neck wounds involving the major neck veins, may allow air to be drawn into venous circulation.

ii) Obstetrical operations and trauma During childbirth by normal vaginal delivery, caesarean section, abortions and other procedures, fatal air embolism may result from the entrance of air into the opened-up uterine venous sinuses and endometrial veins.

iii) Intravenous infusion of blood and fluid Air embolism may occur during intravenous blood or fluid infusions if only positive pressure is employed.

iv) Angiography During venous angiographic procedures, air may be entrapped into a large vein causing air embolism.

The *effects* of venous air embolism depend upon the following factors:

i) *Amount of air* introduced into the circulation. The volume of air necessary to cause death is variable but usually 100-150 ml of air entry is considered fatal.

ii) *Rapidity* of entry of a smaller volume of air is important determinant of a fatal outcome.

iii) *Position of the patient* during or soon after entry of air is another factor. The air bubbles may ascend into the superior vena cava if the position of head is higher than the trunk (e.g. in upright position) and reach the brain.

iv) *General condition* of the patient e.g. in severely ill patients, as little as 40 ml of air may have serious results.

The mechanism of death is by entrapment of air emboli in the pulmonary arterial trunk in the right heart. If bubbles of air in the form of froth pass further out into pulmonary arterioles, they cause widespread vascular occlusions. If death from pulmonary air embolism is suspected, the heart and pulmonary artery should be opened *in situ* under water so that escaping froth or foam formed by mixture of air and blood can be detected.

ARTERIAL AIR EMBOLISM Entry of air into pulmonary vein or its tributaries may occur in the following conditions:

i) Cardiothoracic surgery and trauma Arterial air embolism may occur following thoracic operations, thoracentesis, rupture of the lung, penetrating wounds of the lung, artificial pneumothorax etc.

ii) Paradoxical air embolism This may occur due to passage of venous air emboli to the arterial side of circulation through a patent foramen ovale or via pulmonary arteriovenous shunts.

iii) Arteriography During arteriographic procedures, air embolism may occur.

The *effects* of arterial air embolism are in the form of certain characteristic features:

i) Marble skin due to blockage of cutaneous vessels.

ii) Air bubbles in the retinal vessels seen ophthalmoscopically.

iii) Pallor of the tongue due to occlusion of a branch of lingual artery.

iv) Coronary or cerebral arterial air embolism may cause sudden death by much smaller amounts of air than in the venous air embolism.

Decompression Sickness

This is a specialised form of gas embolism known by various names such as caisson's disease, divers' palsy or aeroembolism.

PATHOGENESIS Decompression sickness is produced when the individual decompresses suddenly, either from high atmospheric pressure to normal level, or from normal pressure to low atmospheric pressure.

◆ In divers, workers in caissons (diving-bells), offshore drilling and tunnels, who *descend* to high atmospheric pressure, increased amount of atmospheric gases (mainly nitrogen; others are O₂, CO₂) are dissolved in blood and tissue fluids. When such an individual ascends too rapidly i.e. comes to normal level suddenly from high atmospheric pressure, the gases come out of the solution as minute bubbles, particularly

in fatty tissues which have affinity for nitrogen. These bubbles may coalesce together to form large emboli.

◆ In aeroembolism, seen in those who *ascend* to high altitudes or air flight in unpressurised cabins, the individuals are exposed to sudden decompression from low atmospheric pressure to normal levels. This results in similar effects as in divers and workers in caissons.

EFFECTS The effects of decompression sickness depend upon the following:

- i) Depth or altitude reached
- ii) Duration of exposure to altered pressure
- iii) Rate of ascent or descent
- iv) General condition of the individual

Pathologic changes are more pronounced in sudden decompression from high pressure to normal levels than in those who decompress from low pressure to normal levels. The changes are more serious in obese persons as nitrogen gas is more soluble in fat than in body fluids.

Clinical effects of decompression sickness are of 2 types—acute and chronic.

◆ **Acute form** occurs due to acute obstruction of small blood vessels in the vicinity of joints and skeletal muscles. The condition is clinically characterised by the following:

- i) *'The bends'*, as the patient doubles up in bed due to acute pain in joints, ligaments and tendons.
- ii) *'The chokes'* occur due to accumulation of bubbles in the lungs, resulting in acute respiratory distress.
- iii) *Cerebral effects* may manifest in the form of vertigo, coma, and sometimes death.

◆ **Chronic form** is due to foci of ischaemic necrosis throughout body, especially the skeletal system. Ischaemic necrosis may be due to embolism *per se*, but other factors such as platelet activation, intravascular coagulation and hypoxia might contribute. The features of chronic form are as under:

- i) *Avascular necrosis of bones* e.g. head of femur, tibia, humerus.
- ii) *Neurological symptoms* may occur due to ischaemic necrosis in the central nervous system. These include paraesthesia and paraplegia.
- iii) *Lung involvement* in the form of haemorrhage, oedema, emphysema and atelectasis may be seen. These result in dyspnoea, nonproductive cough and chest pain.
- iv) *Skin manifestations* include itching, patchy erythema, cyanosis and oedema.
- v) *Other organs* like parenchymal cells of the liver and pancreas may show lipid vacuoles.

Amniotic Fluid Embolism

This is the most serious, unpredictable and unpreventable cause of maternal mortality. During labour and in the immediate postpartum period, the contents of amniotic fluid may enter the uterine veins and reach right side of the heart resulting in fatal complications. The amniotic fluid components which may be found in uterine veins, pulmonary artery and vessels of other organs are: epithelial squames, vernix caseosa, lanugo hair, bile from meconium, and mucus. The mechanism by which these amniotic fluid contents enter the maternal circulation is not clear. Possibly, they gain entry either through tears in the myometrium and endocervix, or the amniotic fluid is forced into uterine sinusoids by vigorous uterine contractions.

MORPHOLOGIC FEATURES Notable changes are seen in the lungs such as haemorrhages, congestion, oedema and changes of ARDS, and dilatation of right side of the heart. These changes are associated with identifiable amniotic fluid contents within the pulmonary microcirculation.

The *clinical syndrome* of amniotic fluid embolism is characterised by the following features:

- i) Sudden respiratory distress and dyspnoea
- ii) Deep cyanosis
- iii) Cardiovascular shock
- iv) Convulsions
- v) Coma
- vi) Unexpected death

The *cause of death* may not be obvious but can occur as a result of the following mechanisms:

- i) Mechanical blockage of the pulmonary circulation in extensive embolism.
- ii) Anaphylactoid reaction to amniotic fluid components.
- iii) Disseminated intravascular coagulation (DIC) due to liberation of thromboplastin by amniotic fluid.
- iv) Haemorrhagic manifestations due to thrombocytopenia and afibrinogenaemia.

Atheroembolism

Atheromatous plaques, especially from aorta, may get eroded to form atherosclerotic emboli which are then lodged in medium-sized and small arteries. These emboli consist of cholesterol crystals, hyaline debris and calcified material, and may evoke foreign body reaction at the site of lodgement.

MORPHOLOGIC FEATURES Pathologic changes and their effects in atheroembolism are as under:

- i) Ischaemia, atrophy and necrosis of tissue distal to the occluded vessel.
- ii) Infarcts in the organs affected such as the kidneys, spleen, brain and heart.
- iii) Gangrene in the lower limbs.
- iv) Hypertension, if widespread renal vascular lesions are present.

Tumour Embolism

Malignant tumour cells invade the local blood vessels and may form tumour emboli to be lodged elsewhere, producing metastatic tumour deposits. Notable examples are clear cell carcinoma of kidney, carcinoma of the lung, malignant melanoma etc (Chapter 7).

Miscellaneous Emboli

Various other endogenous and exogenous substances may act as emboli. These may include the following:

- i) Fragments of tissue
- ii) Placental fragments
- iii) Red cell aggregates (sludging)
- iv) Bacteria
- v) Parasites
- vi) Barium emboli following enema
- vii) Foreign bodies e.g. needles, talc, sutures, bullets, catheters etc.



GIST BOX 4.7

Embolism

- ▣ Embolism is the process of partial or complete obstruction of some part of the cardiovascular system by any mass carried in the circulation.
- ▣ Most common forms of emboli (90%) are thromboemboli originating from thrombi or their detached parts within the heart, arteries or veins.
- ▣ Pulmonary thromboembolism is common and fatal form of venous thromboembolism, most often originating from deep vein thrombosis of the lower legs.
- ▣ Most common form of arterial embolism arises in the thrombi from the left ventricle due to heart diseases.
- ▣ Fat embolism may be traumatic (most often from surgical or accidental trauma to the bones) or from several non-traumatic causes.
- ▣ Gas embolism may be air embolism (arterial or venous) or decompression sickness (in divers or in high altitude).
- ▣ Amniotic fluid embolism is the most serious, unpredictable and unpreventable cause of maternal mortality occurring during labour and in the immediate postpartum period.
- ▣ Other forms of embolism include atheroembolism, tumour embolism etc.

ISCHAEMIA

DEFINITION Ischaemia is defined as deficient blood supply to part of a tissue relative to its metabolic needs. The cessation of blood supply may be *complete* (complete ischaemia) or *partial* (partial ischaemia). The adverse effects of ischaemia may result from 3 ways:

1. Hypoxia due to deprivation of oxygen to tissues relative to its needs; this is the most important and common cause. It may be of 4 types:

- i) *Hypoxic hypoxia*: due to low oxygen in arterial blood.
- ii) *Anaemic hypoxia*: due to low level of haemoglobin in blood.
- iii) *Stagnant hypoxia*: due to inadequate blood supply.
- iv) *Histotoxic hypoxia*: low oxygen uptake due to cellular toxicity.

2. Malnourishment of cells due to inadequate supply of nutrients to the tissue (i.e. glucose, amino acids); this is less important.

3. Inadequate clearance of metabolites which results in accumulation of metabolic waste-products in the affected tissue; this is relevant in some conditions such as muscle cramps after ischaemia from heavy exercise.

ETIOLOGY A number of causes may produce ischaemia. These causes are discussed below with regard to different levels of blood vessels:

1. Causes in the heart Inadequate cardiac output resulting from heart block, ventricular arrest and fibrillation from various causes may cause variable degree of hypoxic injury to the brain as under:

- i) If the arrest continues for 15 seconds, consciousness is lost.
- ii) If the condition lasts for more than 4 minutes, irreversible ischaemic damage to the brain occurs.
- iii) If it is prolonged for more than 8 minutes, death is inevitable.

2. Causes in the arteries The commonest and most important causes of ischaemia are due to obstruction in arterial blood supply as under:

- i) *Luminal occlusion of artery (intraluminal)*:
 - a) Thrombosis
 - b) Embolism
- ii) *Causes in the arterial walls (intramural)*:
 - a) Vasospasm (e.g. in Raynaud's disease)
 - b) Hypothermia, ergotism
 - c) Arteriosclerosis
 - d) Polyarteritis nodosa
 - e) Thromboangiitis obliterans (Buerger's disease)
 - f) Severed vessel wall
- iii) *Outside pressure on an artery (extramural)*:
 - a) Ligature
 - b) Tourniquet
 - c) Tight plaster, bandages
 - d) Torsion.

3. Causes in the veins Blockage of venous drainage may lead to engorgement and obstruction to arterial blood supply resulting in ischaemia. The examples include the following:

- i) *Luminal occlusion of vein (intraluminal)*:
 - a) Thrombosis of mesenteric veins
 - b) Cavernous sinus thrombosis
- ii) *Causes in the vessel wall of vein (intramural)*:
 - a) Varicose veins of the legs
- iii) *Outside pressure on vein (extramural)*:
 - a) Strangulated hernia
 - b) Intussusception
 - c) Volvulus

4. Causes in the microcirculation Ischaemia may result from occlusion of arterioles, capillaries and venules. The causes are as under:

- i) *Luminal occlusion in microvasculature (intraluminal)*:
 - a) By red cells e.g. in sickle cell anaemia, red cells parasitised by malaria, acquired haemolytic anaemia, sludging of the blood.
 - b) By white cells e.g. in chronic myeloid leukaemia
 - c) By fibrin e.g. defibrination syndrome
 - d) By precipitated cryoglobulins
 - e) By fat embolism
 - f) In decompression sickness.
- ii) *Causes in the microvasculature wall (intramural)*:
 - a) Vasculitis e.g. in polyarteritis nodosa, Henoch-Schönlein purpura, Arthus reaction, septicaemia.
 - b) Frost-bite injuring the wall of small blood vessels.
- iii) *Outside pressure on microvasculature (extramural)*:
 - a) Bedsores.

FACTORS DETERMINING SEVERITY OF ISCHAEMIC INJURY The extent of damage produced by ischaemia due to occlusion of arterial or venous blood vessels depends upon a number of factors as under:

1. Anatomic pattern The extent of injury by ischaemia depends upon the anatomic pattern of arterial blood supply of the organ or tissue affected. There are 4 different patterns of arterial blood supply:

- i) *Single arterial supply without anastomosis* Some organs receive blood supply from arteries which do not have significant anastomosis and are thus functional end-arteries. Occlusion of such vessels invariably results in ischaemic necrosis. For example:
 - a) Central artery of the retina
 - b) Interlobular arteries of the kidneys.

ii) *Single arterial supply with rich anastomosis* Arterial supply to some organs has rich interarterial anastomoses so that blockage of one vessel can re-establish blood supply bypassing the blocked arterial branch, and hence infarction is less common in such circumstances. For example:

- Superior mesenteric artery supplying blood to the small intestine.
- Inferior mesenteric artery supplying blood to distal colon.
- Arterial supply to the stomach by 3 separate vessels derived from coeliac axis.
- Interarterial anastomoses in the 3 main trunks of the coronary arterial system.

iii) *Parallel arterial supply* Blood supply to some organs and tissues is such that vitality of the tissue is maintained by alternative blood supply in case of occlusion of one. For example:

- Blood supply to the brain in the region of circle of Willis.
- Arterial supply to forearm by radial and ulnar arteries.

iv) *Double blood supply* The effect of occlusion of one set of vessels is modified if an organ has dual blood supply. For example:

- Lungs are perfused by bronchial circulation as well as by pulmonary arterial branches.
- Liver is supplied by both portal circulation and hepatic arterial flow.

However, collateral circulation is of little value if the vessels are severely affected with spasm, atheroma or any other such condition.

2. General and cardiovascular status The general status of an individual as regards cardiovascular function is an important determinant to assess the effect of ischaemia. Some of the factors which render the tissues more vulnerable to the effects of ischaemia are as under:

- Anaemias (sickle cell anaemia, in particular)
- Lowered oxygenation of blood (hypoxaemia)
- Senility with marked coronary atherosclerosis
- Cardiac failure
- Blood loss
- Shock.

3. Type of tissue affected Vulnerability of the tissue of the body to the effect of ischaemia is variable. Mesenchymal tissues are quite resistant to the effect of ischaemia as compared to parenchymal cells of the organs. The following tissues are more vulnerable to ischaemia:

- Brain (cerebral cortical neurons, in particular).
- Heart (myocardial cells).
- Kidney (especially epithelial cells of proximal convoluted tubules).

4. Rapidity of development Sudden vascular obstruction results in more severe effects of ischaemia than if it is gradual since there is less time for collaterals to develop.

5. Degree of vascular occlusion Complete vascular obstruction results in more severe ischaemic injury than the partial occlusion.

EFFECTS The effects of ischaemia are variable and range from 'no change' to 'sudden death'.

1. No effects on the tissues If the collateral channels develop adequately, the effect of ischaemia fails to occur.

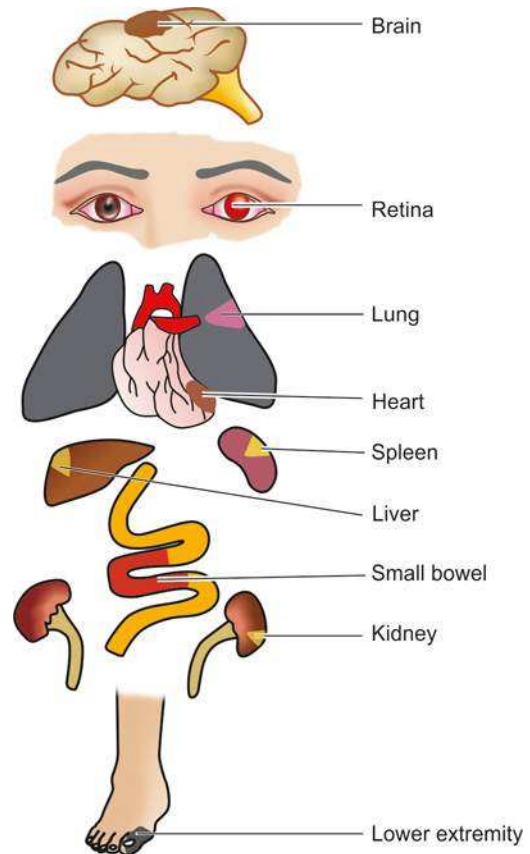

Figure 4.28 Common locations of systemic infarcts following arterial embolism.

2. Functional disturbances These result when collateral channels are able to supply blood during normal activity but the supply is not adequate to withstand the effect of exertion. The examples are angina pectoris and intermittent claudication.

3. Cellular changes Partial and gradual ischaemia may produce cellular changes such as cloudy swelling, fatty change, ischaemic atrophy and replacement fibrosis. Infarction results when the deprivation of blood supply is complete so as to cause necrosis of tissue affected.

4. Sudden death The cause of sudden death from ischaemia is usually myocardial and cerebral infarction.

The most important and common outcome of ischaemia is infarction discussed below. **Fig. 4.28** shows the organs most commonly affected by infarction.

INFARCTION

DEFINITION Infarction is the process of tissue necrosis, usually coagulative type, resulting from ischaemia; the localised area of necrosis so developed is called an *infarct*.

ETIOLOGY All the causes of ischaemia discussed above can cause infarction. However, there are a few other noteworthy features in infarction:

- Most commonly, infarcts are caused by interruption in arterial blood supply, called *ischaemic necrosis*.
- Less commonly, venous obstruction can produce infarcts termed *stagnant hypoxia*.
- Generally, *sudden, complete, and continuous occlusion* (e.g. thrombosis or embolism) produces infarcts.

iv) Infarcts may be produced by *nonocclusive circulatory insufficiency* as well e.g. incomplete atherosclerotic narrowing of coronary arteries may produce myocardial infarction due to acute coronary insufficiency.

TYPES OF INFARCTS Infarcts are classified depending upon different features:

1. According to their colour:

- i) *Pale or anaemic*, due to arterial occlusion and are seen in compact organs e.g. in the kidneys, heart, spleen.
- ii) *Red or haemorrhagic*, seen in soft loose tissues and are caused either by pulmonary arterial obstruction (e.g. in the lungs) or by arterial or venous occlusion (e.g. in the intestines).

2. According to their age:

- i) *Recent or fresh*
- ii) *Old or healed*

3. According to presence or absence of infection:

- i) *Bland*, when free of bacterial contamination
- ii) *Septic*, when infected.

PATHOGENESIS The process of infarction takes place as follows:

- i) *Localised hyperaemia* due to local anoxaemia occurs immediately after obstruction of the blood supply.
- ii) Within a few hours, the affected part becomes swollen due to *oedema and haemorrhage*. The amount of haemorrhage is variable, being more marked in the lungs and spleen, and less extensive in the kidneys and heart.
- iii) *Cellular changes* such as cloudy swelling and degeneration appear early (reversible cell injury), while cell death (irreversible cell injury or necrosis) occurs in 12-48 hours.
- iv) There is progressive *proteolysis* of the necrotic tissue and there is lysis of the red cells.
- v) *An acute inflammatory reaction and hyperaemia* appear at the same time in the surrounding tissues in response to products of proteolysis.
- vi) *Blood pigments*, haematoidin and haemosiderin, liberated by lysis of RBCs are deposited in the infarct. At this stage, most infarcts become pale-grey due to loss of red cells.
- vii) Following this, there is progressive *ingrowth of granulation tissue* from the margin of the infarct so that eventually the infarct is replaced by a fibrous scar. Dystrophic calcification may occur sometimes.

MORPHOLOGIC FEATURES Some general morphological features of infarcts characterise infarcts of all organ sites.

Grossly, general features are as follows:

- i) Infarcts of solid organs are usually wedge-shaped, the apex pointing towards the occluded artery and the wide base on the surface of the organ.
- ii) Infarcts due to arterial occlusion are generally pale while those due to venous obstruction are haemorrhagic.
- iii) Most infarcts become pale later as the red cells are lysed but pulmonary infarcts never become pale due to extensive amount of blood.
- iv) Cerebral infarcts are poorly defined with central softening (encephalomalacia).

v) Recent infarcts are generally slightly elevated over the surface while the old infarcts are shrunken and depressed under the surface of the organ.

Microscopically, the general features are as under:

- i) Pathognomonic cytologic change in all infarcts is coagulative (ischaemic) necrosis of the affected area of tissue or organ. In cerebral infarcts, however, there is characteristic liquefactive necrosis.
- ii) Some amount of haemorrhage is generally present in any infarct.
- iii) At the periphery of an infarct, inflammatory reaction is noted. Initially, neutrophils predominate but subsequently macrophages and fibroblasts appear.
- iv) Eventually, the necrotic area is replaced by fibrous scar tissue, which at times may show dystrophic calcification.
- v) In cerebral infarcts, the liquefactive necrosis is followed by gliosis i.e. replacement by microglial cells distended by fatty material (gitter cells).

Infarcts of Different Organs

A few representative examples of infarction of some organs (lungs, kidney, liver and spleen) are discussed below. Myocardial infarction (page 409), cerebral infarction (page 872) and infarction of the small intestines (page 546) are covered in detail in respective chapters of Systemic Pathology.

Table 4.10 sums up the gross appearance and the usual outcome of the common types of infarction.

INFARCT LUNG Embolism of the pulmonary arteries may produce pulmonary infarction, though not always. This is because lungs receive blood supply from bronchial arteries as well, and thus occlusion of pulmonary artery ordinarily does not produce infarcts. However, it may occur in patients who have inadequate circulation such as in chronic lung diseases and congestive heart failure.

Grossly, pulmonary infarcts are classically wedge-shaped with base on the pleura, haemorrhagic, variable in size, and most often in the lower lobes (**Fig. 4.29**). Fibrinous pleuritis usually covers the area of infarct. Cut surface is

Table 4.10 Infarcts of most commonly affected organs.

| LOCATION | GROSS APPEARANCE | OUTCOME |
|------------------------------------|----------------------|---|
| 1. <i>Myocardial infarction</i> | Pale | Frequently lethal |
| 2. <i>Pulmonary infarction</i> | Haemorrhagic | Less commonly fatal |
| 3. <i>Cerebral infarction</i> | Haemorrhagic or pale | Fatal if massive |
| 4. <i>Intestinal infarction</i> | Haemorrhagic | Frequently lethal |
| 5. <i>Renal infarction</i> | Pale | Not lethal unless massive and bilateral |
| 6. <i>Infarct spleen</i> | Pale | Not lethal |
| 7. <i>Infarct liver</i> | Pale | Not lethal |
| 8. <i>Infarcts lower extremity</i> | Pale | Not lethal |

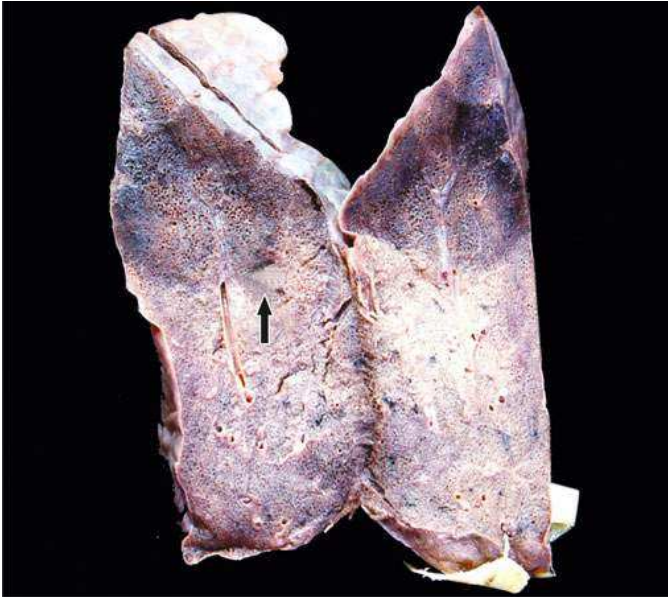

Figure 4.29 Haemorrhagic infarct lung. The sectioned surface shows dark tan firm areas (arrow) with base on the pleura.

dark purple and may show the blocked vessel near the apex of the infarcted area. Old organised and healed pulmonary infarcts appear as retracted fibrous scars.

Microscopically, the characteristic histologic feature is coagulative necrosis of the alveolar walls. Initially, there is infiltration by neutrophils and intense alveolar capillary congestion, but later their place is taken by haemosiderin, phagocytes and granulation tissue (**Fig. 4.30**).

INFARCT KIDNEY Renal infarction is common, found in up to 5% of autopsies. Majority of them are caused by thromboemboli, most commonly originating from the heart such as in mural thrombi in the left atrium, myocardial infarction, vegetative endocarditis and from aortic aneurysm. Less commonly, renal infarcts may occur due to advanced renal artery atherosclerosis, arteritis and sickle cell anaemia.

Grossly, renal infarcts are often multiple and may be bilateral. Characteristically, they are pale or anaemic and wedge-shaped with base resting under the capsule and apex pointing towards the medulla. Generally, a narrow rim of preserved renal tissue under the capsule is spared because it draws its blood supply from the capsular vessels. Cut surface of renal infarct in the first 2 to 3 days is red and congested but by 4th day the centre becomes pale yellow. At the end of one week, the infarct is typically anaemic and depressed below the surface of the kidney (**Fig. 4.31**).

Microscopically, the affected area shows characteristic coagulative necrosis of renal parenchyma i.e. there are ghosts of renal tubules and glomeruli without intact nuclei and cytoplasmic content. The margin of the infarct shows inflammatory reaction—initially acute but later macrophages and fibrous tissue predominate (**Fig. 4.32**).

INFARCT SPLEEN Spleen is one of the common sites for infarction. Splenic infarction results from occlusion of the

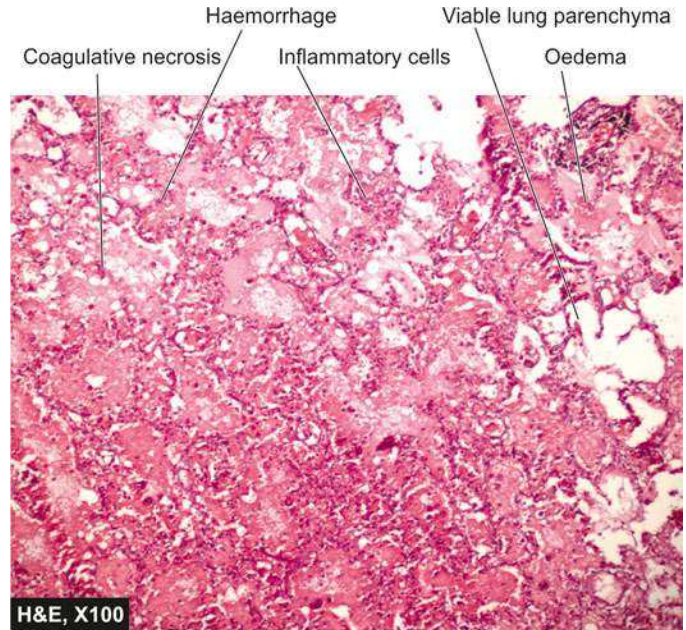

Figure 4.30 Haemorrhagic infarct lung. Infarcted area shows ghost alveoli filled with blood.

splenic artery or its branches. Occlusion is caused most commonly by thromboemboli arising in the heart (e.g. in mural thrombi in the left atrium, vegetative endocarditis, myocardial infarction), and less frequently by obstruction of microcirculation (e.g. in myeloproliferative diseases, sickle cell anaemia, arteritis, Hodgkin's disease, bacterial infections).

Grossly, splenic infarcts are often multiple. They are characteristically pale or anaemic and wedge-shaped with their base at the periphery and apex pointing towards hilum (**Fig. 4.33**).



Figure 4.31 Infarct kidney. The wedge-shaped infarct is slightly depressed on the surface. The apex lies internally and wide base is on the surface. The central area is pale while the margin is haemorrhagic.

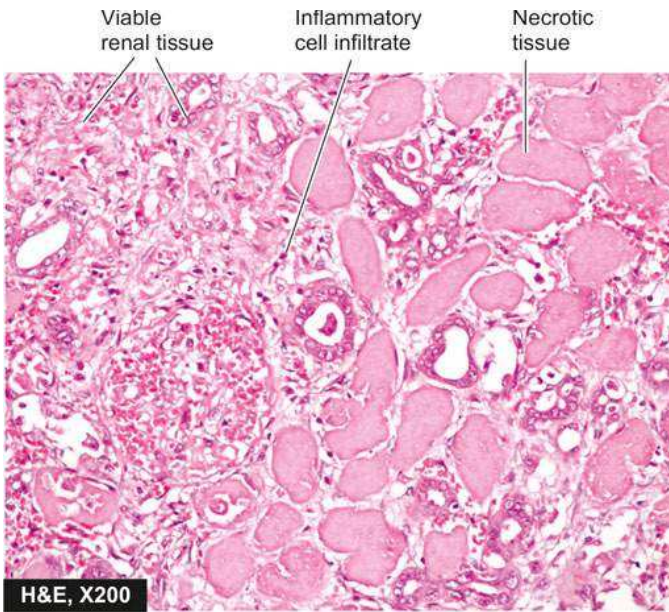

Figure 4.32 Renal infarct. Renal tubules and glomeruli show typical coagulative necrosis i.e. intact outlines of necrosed cells. There is acute inflammatory infiltrate at the periphery of the infarct.

Microscopically, the features are similar to those found in anaemic infarcts in kidney. Coagulative necrosis and inflammatory reaction are seen. Later, the necrotic tissue is replaced by shrunken fibrous scar (**Fig. 4.34**).

INFARCT LIVER Just as in lungs, infarcts in the liver are uncommon due to dual blood supply—from portal vein and from hepatic artery.

◆ Obstruction of the portal vein is usually secondary to other diseases such as hepatic cirrhosis, intravenous invasion of primary carcinoma of the liver, carcinoma of the pancreas and pylephlebitis. Occlusion of portal vein or its branches generally



Figure 4.33 Pale infarct spleen. A wedge-shaped shrunken area of pale colour is seen with base resting under the capsule, while the margin is congested.

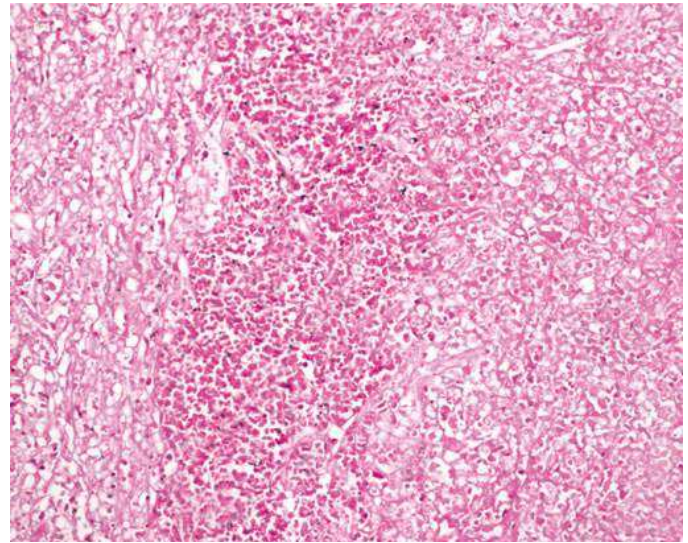

Figure 4.34 Pale infarct spleen. The affected area shows outlines of cells only due to coagulative necrosis while the margin of infarcted area shows haemorrhage.

does not produce ischaemic infarction but instead reduced blood supply to hepatic parenchyma causes non-ischaemic infarct called *infarct of Zahn*.

◆ Obstruction of the hepatic artery or its branches, on the other hand, caused by arteritis, arteriosclerosis, bland or septic emboli, results in ischaemic infarcts of the liver.

Grossly, ischaemic infarcts of the liver are usually anaemic but sometimes may be haemorrhagic due to stuffing of the site by blood from the portal vein. Infarcts of Zahn (non-ischaemic infarcts) produce sharply defined red-blue area in liver parenchyma.

Microscopically, ischaemic infarcts show characteristics of pale or anaemic infarcts as in kidney or spleen. Infarcts of Zahn occurring due to reduced portal blood flow over a long duration result in chronic atrophy of hepatocytes and dilatation of sinusoids.



GIST BOX 4.8

Ischaemia and Infarction

- ▣ Ischaemia is defined as deficient blood supply to part of a tissue relative to its metabolic needs.
- ▣ Causes of ischaemia may lie in the heart, arteries, veins and microcirculation.
- ▣ Adverse effects of ischaemia may result in 3 ways: hypoxia, malnourishment of cells and inadequate clearance of metabolites.
- ▣ Severity of ischaemic injury depends upon anatomic pattern of blood supply, general and cardiovascular status, type of tissue affected, and speed of development of ischaemia.
- ▣ Most common effect of ischaemia is infarction, generally from coagulative necrosis in most organs, but in the brain it is liquefactive necrosis.
- ▣ Some of the common locations of infarcts are: brain, heart, kidneys, spleen, small intestines, and lower extremities. Infarction of lungs and liver is less frequent due to dual blood supply to both these organs.

CLINICAL CASE 2

A 35 years old female admitted with pain lower abdomen following abortion by village midwife 3 days back. She has been having high-grade fever and bleeding from gums for 2 days. Now, she has been unconsciousness for the last 3 hours.

On examination, she is moderately built and nourished and unconscious. Her blood pressure and pulse are not recordable; while respiration rate is 40/min. She has pallor +++, oral bleeding

+ but no jaundice, cyanosis or lymphadenopathy. Auscultation of chest showed bilateral crepts and wheezing.

1. Discuss the clinical correlation with pathogenesis of the features.
2. What is the probable diagnosis?
3. How will you investigate and confirm the diagnosis?

Answers on page 906 (Appendix II)



5

Inflammation and Healing

INTRODUCTION

DEFINITION AND CAUSES Inflammation is defined as the local response of living mammalian tissues to injury from any agent. It is a body defense reaction in order to eliminate or limit the spread of injurious agent, followed by removal of the necrosed cells and tissues.

The injurious agents causing inflammation may be as under:

1. *Infective agents* like bacteria, viruses and their toxins, fungi, parasites.
2. *Immunological agents* like cell-mediated and antigen-antibody reactions.
3. *Physical agents* like heat, cold, radiation, mechanical trauma.
4. *Chemical agents* like organic and inorganic poisons.
5. *Inert materials* such as foreign bodies.

Thus, *inflammation is distinct from infection*—inflammation is a protective response by the body to variety of etiologic agents (infectious or non-infectious), while infection is invasion into the body by harmful microbes and their resultant ill-effects by toxins. Inflammation involves 2 basic processes with some overlapping, viz. early *inflammatory response* and later followed by *healing*. Though both these processes generally have protective role against injurious agents, inflammation and healing may cause considerable harm to the body as well e.g. anaphylaxis to bites by insects or reptiles, drugs, toxins, atherosclerosis, chronic rheumatoid arthritis, fibrous bands and adhesions in intestinal obstruction.

As discussed earlier (Chapter 3), “immunity or immune reaction” and “inflammatory response” by the host are both interlinked protective mechanisms in the body—inflammation is the visible response to an immune reaction, and activation of immune response is almost essential before inflammatory response appears.

SIGNS OF INFLAMMATION The Roman writer Celsus in 1st century A.D. named the famous 4 *cardinal signs of inflammation* as:

- i) *rubor* (redness);
- ii) *tumor* (swelling);
- iii) *calor* (heat); and
- iv) *dolor* (pain).

To these, fifth sign *functio laesa* (loss of function) was later added by Virchow. The word inflammation means burning. This nomenclature had its origin in old times but now we know that burning is only one of the features of inflammation.

TYPES OF INFLAMMATION Depending upon the defense capacity of the host and duration of response, inflammation can be classified as acute and chronic.

A. *Acute inflammation* is of short duration (lasting less than 2 weeks) and represents the early body reaction, resolves quickly and is usually followed by healing.

The main features of acute inflammation are:

1. accumulation of fluid and plasma at the affected site;
2. intravascular activation of platelets; and
3. polymorphonuclear neutrophils as inflammatory cells.

Sometimes, the acute inflammatory response may be quite severe and is termed as *fulminant acute inflammation*.

B. *Chronic inflammation* is of longer duration and occurs after delay, either after the causative agent of acute inflammation persists for a long time, or the stimulus is such that it induces chronic inflammation from the beginning. A variant, *chronic active inflammation*, is the type of chronic inflammation in which during the course of disease there are acute exacerbations of activity.

The characteristic feature of chronic inflammation is presence of chronic inflammatory cells such as lymphocytes, plasma cells and macrophages, granulation tissue formation, and in specific situations as granulomatous inflammation.

In some instances, the term *subacute inflammation* is used for the state of inflammation between acute and chronic.



GIST BOX 5.1

Introduction to Inflammation

- ▣ Inflammation is the local response of living mammalian tissues to injury from any agent which could be microbial, immunological, physical or chemical agents.
- ▣ Cardinal signs of inflammation are: redness, swelling, heat, pain and loss of function.
- ▣ Inflammation is of 2 types: acute when due to early response by the body and is of short duration, and chronic when it is for longer duration and occurs after delay and is characterised by response by chronic inflammatory cells.

ACUTE INFLAMMATION

Acute inflammatory response by the host to any agent is a continuous process but for the purpose of discussion, it can be divided into following two events:

- I. Vascular events
- II. Cellular events

Intimately linked to these two processes is the release of mediators of acute inflammation, which is also discussed just afterwards.

I. VASCULAR EVENTS

Alteration in the microvasculature (arterioles, capillaries and venules) is the earliest response to tissue injury. These

alterations include: haemodynamic changes and changes in vascular permeability.

Haemodynamic Changes

The earliest features of inflammatory response result from changes in the vascular flow and calibre of small blood vessels in the injured tissue. The sequence of these changes is as under:

1. Irrespective of the type of cell injury, immediate vascular response is of **transient vasoconstriction** of arterioles. With mild form of injury, the blood flow may be re-established in 3-5 seconds while with more severe injury the vasoconstriction may last for about 5 minutes.
2. Next follows **persistent progressive vasodilatation** which involves mainly the arterioles, but to a lesser extent, affects other components of the microcirculation like venules and capillaries. This change is obvious within half an hour of injury. Vasodilatation results in increased blood volume in microvascular bed of the area, which is responsible for redness and warmth at the site of acute inflammation.
3. Progressive vasodilatation, in turn, may elevate the **local hydrostatic pressure** resulting in transudation of fluid into the extracellular space. This is responsible for swelling at the local site of acute inflammation.
4. **Slowing or stasis** of microcirculation follows which causes increased concentration of red cells, and thus, raised blood viscosity.
5. Stasis or slowing is followed by **leucocytic margination** or peripheral orientation of leucocytes (mainly neutrophils) along the vascular endothelium. The leucocytes stick to the vascular endothelium briefly, and then move and migrate through the gaps between the endothelial cells into the extravascular space. This process is known as *emigration* (discussed later).

TRIPLE RESPONSE The features of haemodynamic changes in inflammation are best demonstrated by the **Lewis experiment**. Lewis induced the changes in the skin of inner aspect of forearm by firm stroking with a blunt point. The reaction so elicited is known as *triple response* or *red line response* consisting of the following (Fig. 5.1):

- i) **Red line** appears within a few seconds after stroking and is due to local vasodilatation of capillaries and venules.

- ii) **Flare** is the bright reddish appearance or flush surrounding the red line and results from vasodilatation of the adjacent arterioles.

- iii) **Wheal** is the swelling or oedema of the surrounding skin occurring due to transudation of fluid into the extravascular space.

These features, thus, elicit the classical signs of inflammation—redness, heat and swelling, to which fourth feature, pain, has been added.

Altered Vascular Permeability

PATHOGENESIS In and around the inflamed tissue, there is accumulation of oedema fluid in the interstitial compartment which comes from blood plasma by its escape through the endothelial wall of peripheral vascular bed. In the initial stage, the escape of fluid is due to vasodilatation and consequent elevation in hydrostatic pressure. This is transudate in nature. But subsequently, the characteristic inflammatory oedema, exudate, appears by increased vascular permeability of microcirculation. The differences between transudate and exudate, are summarised in **Table 4.1** (see page 81).

The appearance of inflammatory oedema due to increased vascular permeability of microvascular bed is explained on the basis of **Starling's hypothesis**. According to this, normally the fluid balance is maintained by two opposing sets of forces:

- i) Forces that cause **outward movement** of fluid from microcirculation: These are *intravascular hydrostatic pressure* and *colloid osmotic pressure of interstitial fluid*.
- ii) Forces that cause **inward movement** of interstitial fluid into circulation: These are *intravascular colloid osmotic pressure* and *hydrostatic pressure of interstitial fluid*.

Whatever little fluid is left in the interstitial compartment is drained away by lymphatics and, thus, no oedema results normally (Fig. 5.2,A).

However, in inflamed tissues, the endothelial lining of microvasculature becomes more leaky. Consequently, intravascular colloid osmotic pressure decreases and osmotic pressure of the interstitial fluid increases resulting in excessive outward flow of fluid into the interstitial compartment which is exudative inflammatory oedema (Fig. 5.2,B).

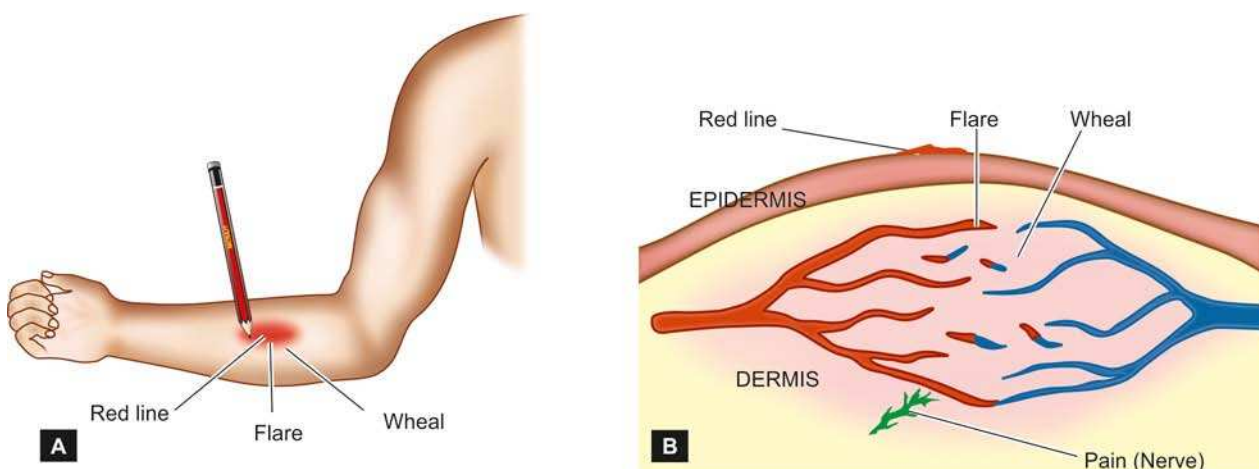

Figure 5.1 A, 'Triple response' elicited by firm stroking of skin of forearm with a pencil. B, Diagrammatic view of microscopic features of triple response of the skin.

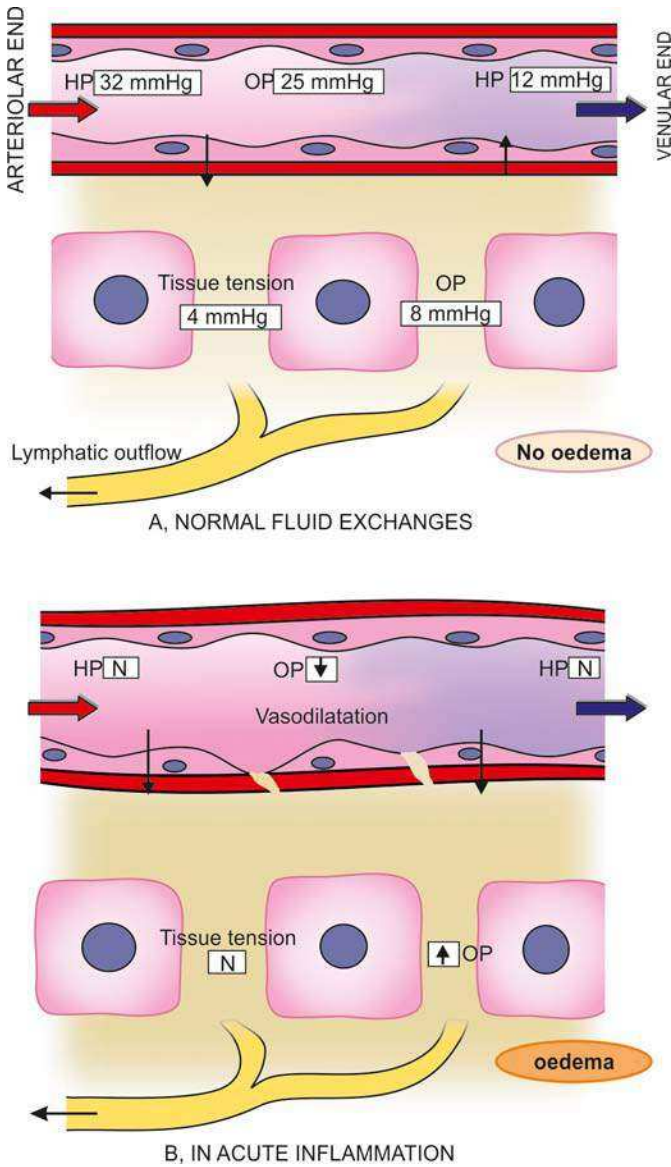

Figure 5.2 Fluid interchange between blood and extracellular fluid (ECF). (HP = hydrostatic pressure, OP = osmotic pressure).

PATTERNS OF INCREASED VASCULAR PERMEABILITY Increased vascular permeability in acute inflammation by which normally non-permeable endothelial layer of microvasculature becomes leaky can have following patterns and mechanisms which may be acting singly or more often in combination (**Fig. 5.3**):

i) Contraction of endothelial cells This is the most common mechanism of increased leakiness that affects venules exclusively while capillaries and arterioles remain unaffected. The endothelial cells develop temporary gaps between them due to their contraction resulting in vascular leakiness. It is mediated by the release of histamine, bradykinin and other chemical mediators. The response begins immediately after injury, is usually reversible, and is for short duration (15-30 minutes).

An example of such *immediate transient response* is mild thermal injury of skin of forearm.

ii) Contraction or mild endothelial damage In this mechanism, there is structural re-organisation of the cytoskeleton of endothelial cells that causes reversible retraction at the intercellular junctions or mild form of endothelial damage. This change affects venules and capillaries and is mediated by cytokines such as interleukin-1 (IL-1) and tumour necrosis factor (TNF)- α . The onset of response occurs after delay of 4-6 hours following injury and lasts for several hours to days.

Classic example of *delayed and prolonged leakage* is appearance of sunburns mediated by ultraviolet radiation.

iii) Direct injury to endothelial cells Direct injury to the endothelium causes cell necrosis and appearance of physical gaps at the sites of detached endothelial cells. Process of thrombosis involving platelets and fibrin is initiated at the site of damaged endothelial cells. The change affects all levels of microvasculature (venules, capillaries and arterioles). The increased permeability may either appear immediately after injury and last for several hours or days (*immediate sustained leakage*), or may occur after a delay of 2-12 hours and last for hours or days (*delayed prolonged leakage*).

The examples of *immediate sustained leakage* are severe bacterial infections while delayed prolonged leakage may occur following moderate thermal injury and radiation injury.

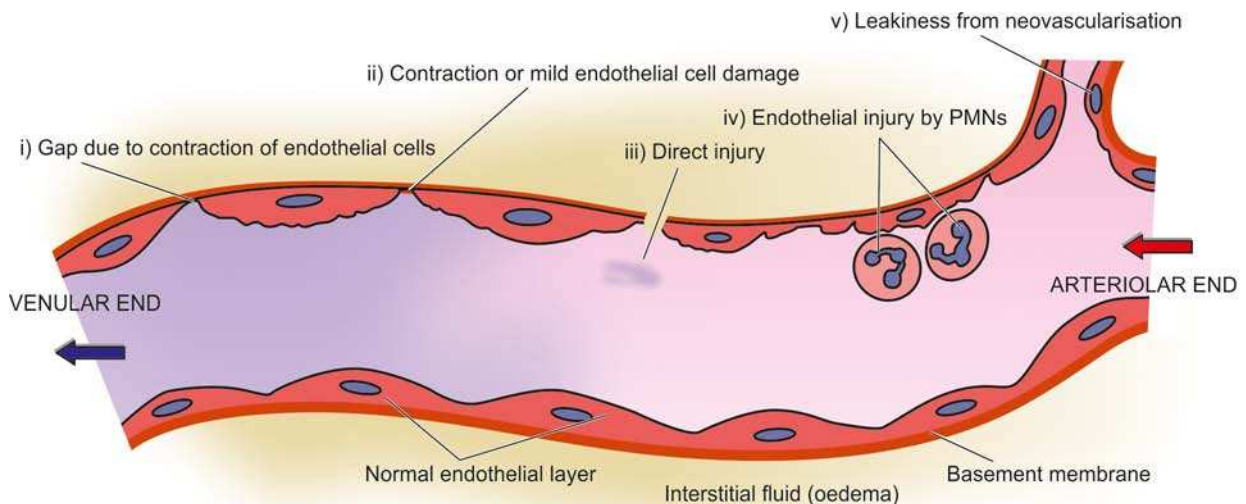

Figure 5.3 Schematic illustration of pathogenesis of increased vascular permeability in acute inflammation. The serial numbers in the figure correspond to five numbers described in the text.

Table 5.1 Mechanisms of increased vascular permeability.

| MECHANISM | MICROVASCULATURE | RESPONSE TYPE | PATHOGENESIS | EXAMPLES |
|---|----------------------------------|--|-------------------------------|--|
| 1. Endothelial cell contraction | Venules | Immediate transient (15-30 min) | Histamine, bradykinin, others | Mild thermal injury |
| 2. Contraction or mild endothelial injury | Venules, capillaries | Somewhat delayed (in 4-6 hrs) prolonged (for 24 hrs to days) | IL-1, TNF- α | Sunburns |
| 3. Direct endothelial cell injury | Arterioles, venules, capillaries | Immediate prolonged (hrs to days), or delayed (2-12 hrs) prolonged (hrs to days) | Cell necrosis and detachment | Moderate to severe burns, severe bacterial infection, radiation injury |
| 4. Leucocyte-mediated endothelial injury | Venules, capillaries | Delayed, prolonged | Leucocyte activation | Pulmonary venules and capillaries |
| 5. Neovascularisation | All levels | Any type | Angiogenesis, VEGF | Healing, tumours |

iv) Leucocyte-mediated endothelial injury Adherence of leucocytes to the endothelium at the site of inflammation may result in activation of leucocytes. The activated leucocytes release proteolytic enzymes and toxic oxygen species which may cause endothelial injury and increased vascular leakiness. This form of increased vascular leakiness affects mostly venules and is a *late response*.

The examples are seen in sites where leucocytes adhere to the vascular endothelium e.g. in pulmonary venules and capillaries.

v) Leakiness in neovascularisation In addition, the newly formed capillaries under the influence of vascular endothelial growth factor (VEGF) during the process of repair and in tumours are excessively leaky.

These mechanisms are summarised in **Table 5.1**.

II. CELLULAR EVENTS

The cellular phase of inflammation consists of 2 processes:

1. exudation of leucocytes; and
2. phagocytosis.

Exudation of Leucocytes

The escape of leucocytes from the lumen of microvasculature to the interstitial tissue is the most important feature of inflammatory response. In acute inflammation, polymorphonuclear neutrophils (PMNs) comprise the first line of body defense, followed later by monocytes and macrophages.

The changes leading to migration of leucocytes are as follows (**Fig. 5.4**):

1. CHANGES IN THE FORMED ELEMENTS OF BLOOD In the early stage of inflammation, the rate of flow of blood is

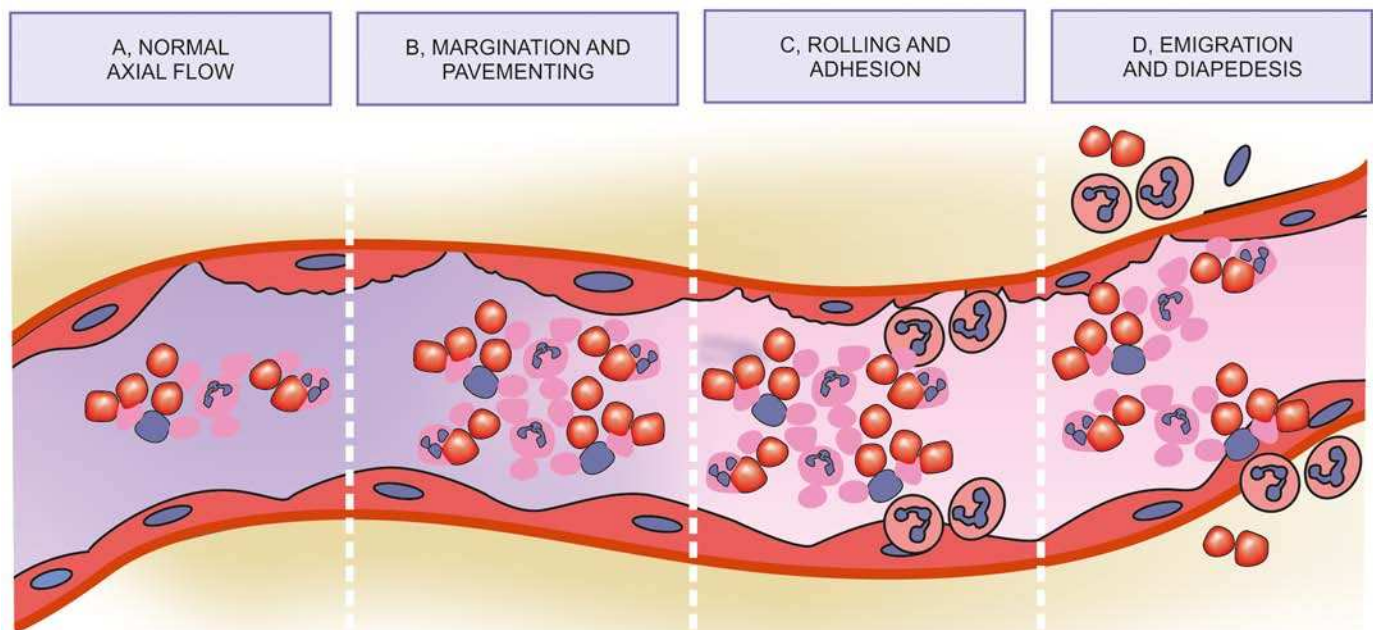

Figure 5.4 Sequence of changes in the exudation of leucocytes. A, Normal axial flow of blood with central column of cells and peripheral zone of cell-free plasma. B, Margination and pavementing of neutrophils with narrow plasmatic zone. C, Adhesion of neutrophils to endothelial cells with pseudopods in the intercellular junctions. D, Emigration of neutrophils and diapedesis with damaged basement membrane.

increased due to vasodilatation. But subsequently, there is slowing or stasis of bloodstream. With stasis, changes in the normal axial flow of blood in the microcirculation take place. The normal axial flow consists of central stream of cells comprised by leucocytes and RBCs and peripheral cell-free layer of plasma close to vessel wall. Due to slowing and stasis, the central stream of cells widens and peripheral plasma zone becomes narrower because of loss of plasma by exudation. This phenomenon is known as *margination*. As a result of this redistribution, neutrophils of the central column come close to the vessel wall; this is known as *pavementing*.

2. ROLLING AND ADHESION Peripherally margined and pavemented neutrophils slowly roll over the endothelial cells lining the vessel wall (*rolling phase*). This is followed by transient bond between the leucocytes and endothelial cells becoming firmer (*adhesion phase*). The following cell adhesion molecules (CAMs) bring about rolling and adhesion phases:

i) **Selectins** These are a group of CAMs expressed on the surface of activated endothelial cells and are structurally composed of lectins or lectin-like protein molecules the most important of which is s-Lewis X molecule. Their role is to recognise and bind to glycoproteins and glycolipids on the cell surface of neutrophils. There are 3 types of selectins:

◆ *P-selectin* (preformed and stored in endothelial cells and platelets, also called CD62) is involved in rolling.

◆ *E-selectin* (synthesised by cytokine-activated endothelial cells, also named ECAM) is associated with both rolling and adhesion.

◆ *L-selectin* (expressed on the surface of lymphocytes and neutrophils, also called L-CAM) is responsible for homing of circulating lymphocytes to the endothelial cells in lymph nodes.

ii) **Integrins** These are a family of endothelial cell surface proteins having alpha (or CD11) and beta (CD18) subunits, which are activated during the process of loose and transient adhesions between endothelial cells and leucocytes. At the same time the receptors for integrins on the neutrophils are also stimulated. This process brings about firm adhesion between leucocyte and endothelium.

iii) **Immunoglobulin gene superfamily adhesion molecules.** This group consists of a variety of immunoglobulin molecules present on most cells of the body. These partake in cell-to-cell contact through various other CAMs and cytokines. They have a major role in recognition and binding of immunocompetent cells as under:

◆ Intercellular adhesion molecule-1 (ICAM-1, also called CD54) and vascular cell adhesion molecule-1 (VCAM-1, also named CD106) allow a tighter adhesion and stabilise the interaction between leucocytes and endothelial cells.

◆ Platelet-endothelial cell adhesion molecule-1 (PECAM-1) or CD31 is involved in leucocyte migration from the endothelial surface.

3. EMIGRATION After sticking of neutrophils to endothelium, the former move along the endothelial surface till a suitable site between the endothelial cells is found where the neutrophils throw out cytoplasmic pseudopods. Subsequently, the neutrophils lodged between the endothelial cells and basement membrane cross the basement membrane by damaging it locally with secreted collagenases and escape out into the extravascular space; this is known as *emigration*. The damaged basement membrane is repaired almost

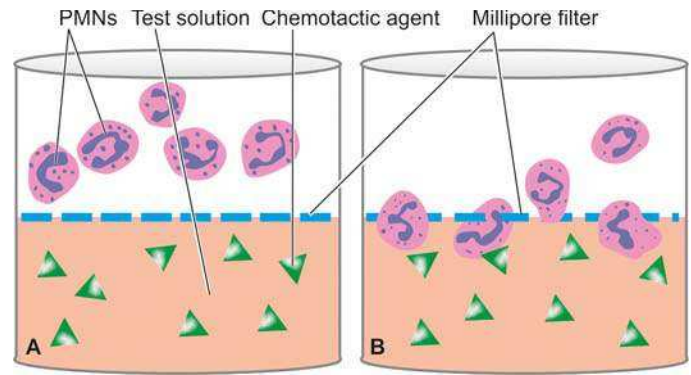

Figure 5.5 The Boyden's chamber with millipore filter, shown by dotted line. A, Suspension of leucocytes above is separated from test solution below. B, Lower half of chamber shows migration of neutrophils towards chemotactic agent.

immediately. As already mentioned, neutrophils are the dominant cells in acute inflammatory exudate in the first 24 hours, and monocyte-macrophages appear in the next 24-48 hours. However, neutrophils are short-lived (24-48 hours) while monocyte-macrophages survive much longer.

Simultaneous to emigration of leucocytes, escape of red cells through gaps between the endothelial cells, *diapedesis*, takes place. It is a passive phenomenon—RBCs being forced out either by raised hydrostatic pressure or may escape through the endothelial defects left after emigration of leucocytes. Diapedesis gives haemorrhagic appearance to the inflammatory exudate.

4. CHEMOTAXIS The transmigration of leucocytes after crossing several barriers (endothelium, basement membrane, perivascular myofibroblasts and matrix) to reach the interstitial tissues is a chemotactic factor-mediated process called chemotaxis. The concept of chemotaxis is well illustrated by *Boyden's chamber experiment*. In this, a millipore filter (3 μm pore size) separates the suspension of leucocytes from the test solution in tissue culture chamber. If the test solution contains chemotactic agent, the leucocytes migrate through the pores of filter towards the chemotactic agent (**Fig. 5.5**).

The following agents act as potent chemotactic substances for neutrophils:

- Leukotriene B4 (LT-B4), a product of lipoxygenase pathway of arachidonic acid metabolites
- Components of complement system (C5a and C3a in particular)
- Cytokines (Interleukins, in particular IL-8)
- Soluble bacterial products (such as formylated peptides).

In addition to neutrophils, other inflammatory cells too respond and partake in inflammation having specific chemokines, e.g. monocyte chemoattractant protein (MCP-1), eotaxin chemotactic for eosinophils, NK cells for recognising virally infected cells etc.

Phagocytosis

Phagocytosis is defined as the process of engulfment of solid particulate material by the cells (cell-eating). The cells performing this function are called *phagocytes*. There are 2 main types of phagocytic cells:

- Polymorphonuclear neutrophils (PMNs) which appear early in acute inflammatory response, sometimes called as *microphages*.

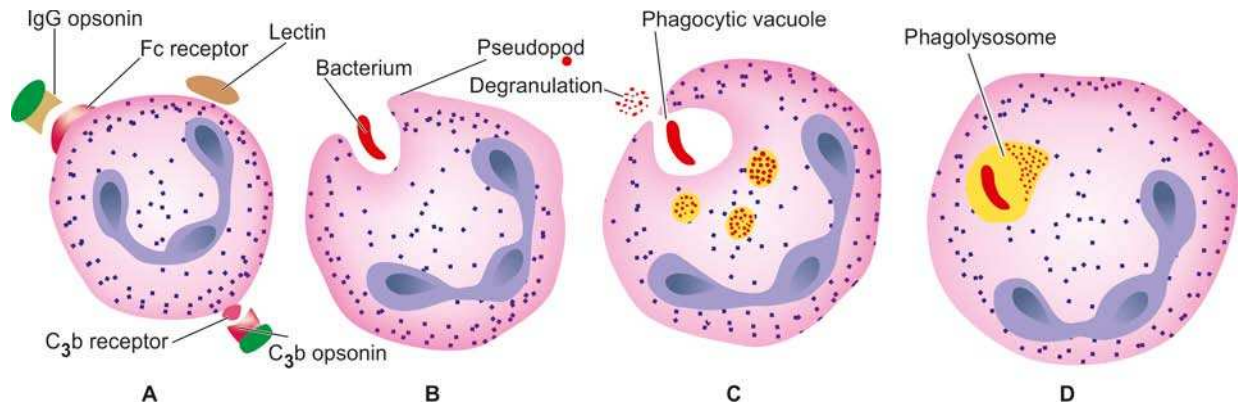

Figure 5.6 Stages in phagocytosis of a foreign particle. A, Opsonisation of the particle. B, Pseudopod engulfing the opsonised particle. C, Incorporation within the cell (phagocytic vacuole) and degranulation. D, Phagolysosome formation after fusion of lysosome of the cell.

ii) Circulating monocytes and fixed tissue mononuclear phagocytes, commonly called as *macrophages*.

Neutrophils and macrophages on reaching the tissue spaces produce several proteolytic enzymes—lysozyme, protease, collagenase, elastase, lipase, proteinase, gelatinase, and acid hydrolases. These enzymes degrade collagen and extracellular matrix. Phagocytosis of the microbe by polymorphs and macrophages involves the following 3 steps (**Fig. 5.6**):

1. Recognition and attachment
2. Engulfment
3. Killing and degradation

1. RECOGNITION AND ATTACHMENT

Phagocytosis is initiated by the expression of cell surface receptors on macrophages which recognise microorganisms: *mannose receptor* and *scavenger receptor*. The process of phagocytosis is further enhanced when the microorganisms are coated with specific proteins, *opsonins*, from the serum and the process is called opsonisation (meaning preparing for eating). Opsonins establish a bond between bacteria and the cell membrane of phagocytic cell. The main opsonins present in the serum and their corresponding receptors on the surface of phagocytic cells (PMNs or macrophages) are as under:

- i) *IgG opsonin* is the Fc fragment of immunoglobulin G; it is the naturally-occurring antibody in the serum that coats the bacteria while the PMNs possess receptors for the same.
- ii) *C3b opsonin* is the fragment generated by activation of complement pathway. It is strongly chemotactic for attracting PMNs to bacteria.
- iii) *Lectins* are carbohydrate-binding proteins in the plasma which bind to bacterial cell wall.

2. ENGULFMENT

The opsonised particle or microbe bound to the surface of phagocyte is ready to be engulfed. This is accomplished by formation of cytoplasmic pseudopods around the particle due to activation of actin filaments beneath cell wall, enveloping it in a phagocytic vacuole. Eventually, plasma membrane enclosing the particle breaks from the cell surface so that membrane-lined phagocytic vacuole or phagosome becomes internalised in the cell and lies free in the cell cytoplasm. The phagosome fuses with one or more lysosomes of the cell and form bigger vacuole called phagolysosome.

3. KILLING AND DEGRADATION

Next comes the stage of killing and degradation of micro-organism to dispose of it which is the major function of phagocytes as scavenger cells. The microorganisms after being killed by antibacterial substances are degraded by hydrolytic enzymes. However, this mechanism fails to kill and degrade some bacteria like tubercle bacilli.

In general, following mechanisms are involved in disposal of microorganisms:

A. Intracellular mechanisms:

- i) Oxidative bactericidal mechanism by oxygen free radicals
 - a) MPO-dependent
 - b) MPO-independent
- ii) Oxidative bactericidal mechanism by lysosomal granules
- iii) Non-oxidative bactericidal mechanism

B. Extracellular mechanisms:

These mechanisms are discussed below.

A. INTRACELLULAR MECHANISMS Intracellular metabolic pathways are involved in killing microbes, more commonly by oxidative mechanism and less often by non-oxidative pathways.

i) Oxidative bactericidal mechanism by oxygen free radicals An important mechanism of microbicidal killing is by oxidative damage by the production of reactive oxygen metabolites (O'_2 , H_2O_2 , OH' , $HOCl$, HOI , $HOBr$).

A phase of increased oxygen consumption ('respiratory burst') by activated phagocytic leucocytes requires the essential presence of NADPH oxidase.

NADPH-oxidase present in the cell membrane of phagosome reduces oxygen to superoxide ion (O'_2):

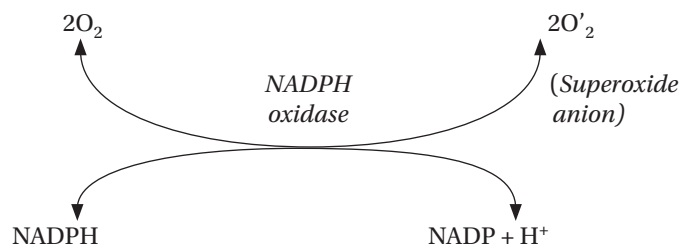

Superoxide is subsequently converted into H_2O_2 which has bactericidal properties:

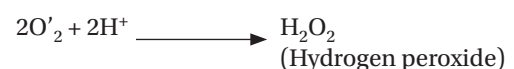

This type of bactericidal activity is carried out either via enzyme myeloperoxidase (MPO) present in the azurophilic granules of neutrophils and monocytes, or independent of enzyme MPO, as under:

a) **MPO-dependent killing.** In this mechanism, the enzyme MPO acts on H_2O_2 in the presence of halides (chloride, iodide or bromide) to form hypochlorous acid (HOCl, HOI, HOBr). This is called *H_2O_2 -MPO-halide system* and is more potent antibacterial system in polymorphs than H_2O_2 alone:

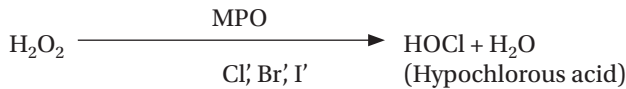

b) **MPO-independent killing.** Mature macrophages lack the enzyme MPO and they carry out bactericidal activity by producing OH^- ions and superoxide singlet oxygen ($O^{\cdot -}$) from H_2O_2 in the presence of $O^{\cdot -}_2$ (Haber-Weiss reaction) or in the presence of Fe^{++} (Fenton reaction):

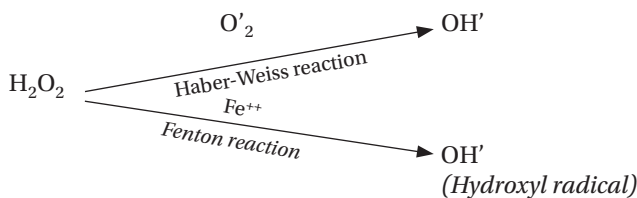

Reactive oxygen metabolites are particularly useful in eliminating microbial organisms that grow within phagocytes e.g. *M. tuberculosis*, *Histoplasma capsulatum*.

ii) Oxidative bactericidal mechanism by lysosomal granules In this mechanism, the preformed granule-stored products of neutrophils and macrophages are discharged or secreted into the phagosome and the extracellular environment. While the role of MPO is already highlighted above, other substances liberated by degranulation of macrophages and neutrophils are protease, trypsinase, phospholipase, and alkaline phosphatase. Progressive degranulation of neutrophils and macrophages along with oxygen free radicals degrades proteins i.e. induces proteolysis.

iii) Non-oxidative bactericidal mechanism Some agents released from the granules of phagocytic cells do not require oxygen for bactericidal activity. These include the following:

a) **Granules.** Some of liberated lysosomal granules do not kill by oxidative damage but cause lysis of microbe within phagosome. These are lysosomal hydrolases, permeability increasing factors, cationic proteins (defensins), lipases, proteases, DNAases.

b) **Nitric oxide.** Nitric oxide is a reactive free radicals similar to oxygen free radicals which is formed by nitric oxide synthase. It is produced by endothelial cells as well as by activated macrophages. Nitric oxide is another potent mechanism of microbial killing.

B. EXTRACELLULAR MECHANISMS Following mechanisms explain the bactericidal activity at extracellular level:

i) Granules Degranulation of macrophages and neutrophils explained above continues to exert its effects of proteolysis outside the cells as well.

ii) Immune mechanisms As already discussed in Chapter 3, immune-mediated lysis of microbes takes place outside the cells by mechanisms of cytolysis, antibody-mediated lysis and by cell-mediated cytotoxicity.



GIST BOX 5.2

Acute Inflammatory Response

- ▣ The sequential haemodynamic changes are: an initial transient vasoconstriction, followed by persistent progressive vasodilatation, raised local hydrostatic pressure and transudation in extracellular space. Next, there is emigration of leucocytes from the capillary wall due to slowing and stasis in microcirculation.
- ▣ There is increased vascular permeability and appearance of inflammatory oedema. It has different mechanisms and various patterns: contraction of endothelial cells, mild to severe endothelial damage, direct or leucocyte-mediated injury to endothelial cells and leakiness in neovascularisation.
- ▣ Cellular phase of inflammation consists of exudation of leucocytes and phagocytosis.
- ▣ Leucocyte exudation begins from change of normal axial blood flow to slowing and stasis. This is followed by margination, pavementing, rolling, adhesion, and finally emigration of leucocytes to the extravascular space.
- ▣ Phagocytosis is cellular eating. The process of engulfment of foreign particulate material involves its initial recognition and opsonisation. The mechanisms of phagocytosis are largely intracellular (oxidative and non-oxidative bactericidal) and a few extracellular mechanisms.

MEDIATORS OF INFLAMMATION

These are a large and increasing number of endogenous chemical substances which mediate the process of acute inflammation.

Mediators of inflammation have some common properties as under:

1) These mediators are released either *from the cells or are derived from plasma proteins*:

- ◆ Cell-derived mediators are released either from their storage in the cell granules or are synthesised in the cells.
- ◆ The most common site of synthesis of plasma-derived mediators is the liver. After their release from the liver, these mediators require activation.

2) All mediators are *released in response to certain stimuli*. These stimuli may be a variety of injurious agents, dead and damaged tissues, or even one mediator stimulating release of another. The latter are called secondary mediators which may perform the function of the initial mediator or may have opposing action.

3) Mediators *act on different targets*. They may have similar action on different target cells or differ in their action on different target cells. They may act on cells which formed them or on other body cells.

4) *Range of actions* of different mediators are: increased vascular permeability, vasodilatation, chemotaxis, fever, pain and tissue damage.

5) Mediators have *short lifespan* after their release. After release, they are rapidly removed from the body by various mechanisms e.g. by enzymatic inactivation, antioxidants, regulatory proteins or may even decay spontaneously.

Two main groups of substances acting as chemical mediators of inflammation are those released *from the cells and those from the plasma proteins*, (Table 5.2) while

Table 5.2 Mediators of inflammation.

| I. CELL-DERIVED MEDIATORS | |
|---|---|
| 1. | Vasoactive amines (Histamine, 5-hydroxytryptamine, neuropeptides) |
| 2. | Arachidonic acid metabolites (Eicosanoids) <ol style="list-style-type: none"> Metabolites via cyclo-oxygenase pathway (prostaglandins, thromboxane A_2, prostacyclin, resolvins) Metabolites via lipo-oxygenase pathway (5-HETE, leukotrienes, lipoxins) |
| 3. | Lysosomal components (from PMNs, macrophages) |
| 4. | Platelet activating factor |
| 5. | Cytokines (IL-1, IL-6, IL-8, IL-12, IIL-17, TNF- α , TNF- β , IFN- γ , chemokines) |
| 6. | Free radicals (Oxygen metabolites, nitric oxide) |
| II. PLASMA PROTEIN-DERIVED MEDIATORS (PLASMA PROTEASES) | |
| Products of: | |
| 1. | The kinin system |
| 2. | The clotting system |
| 3. | The fibrinolytic system |
| 4. | The complement system |

their range of actions in acute inflammation are shown in Fig. 5.7.

I. Cell-derived Mediators

1. VASOACTIVE AMINES Two important pharmacologically active amines that have role in the early inflammatory response (first one hour) are histamine and 5-hydroxytryptamine (5-HT) or serotonin; another addition to this group is neuropeptides.

i) Histamine It is stored in the granules of mast cells, basophils and platelets. Histamine is released from these cells by various agents as under:

a) Stimuli or substances inducing acute inflammation e.g. heat, cold, irradiation, trauma, irritant chemicals, immunologic reactions etc.

b) Anaphylatoxins like fragments of complement C3a, and C5a, which increase vascular permeability and cause oedema in tissues.

c) Histamine-releasing factors from neutrophils, monocytes and platelets.

d) Interleukins.

The main *actions* of histamine are: vasodilatation, increased vascular (venular) permeability, itching and pain. Stimulation of mast cells and basophils also releases products of arachidonic acid metabolism including the release of *slow-reacting substances of anaphylaxis (SRS-As)*. The SRS-As consist of various leukotrienes (LTC₄, LTD₄ and LTE₄).

ii) 5-Hydroxytryptamine (5-HT or serotonin) It is present in tissues like chromaffin cells of GIT, spleen, nervous tissue, mast cells and platelets. The actions of 5-HT are similar to histamine but it is a less potent mediator of increased vascular permeability and vasodilatation than histamine. It may be mentioned here that carcinoid tumour is a serotonin-secreting tumour (page 560).

iii) Neuropeptides Another class of vasoactive amines is tachykinin neuropeptides such as substance P, neurokinin A, vasoactive intestinal polypeptide (VIP) and somatostatin. These small peptides are produced in the central and peripheral nervous systems.

The major proinflammatory *actions* of these neuropeptides are as follows:

- Increased vascular permeability.
- Transmission of pain stimuli.
- Mast cell degranulation.

2. ARACHIDONIC ACID METABOLITES (EICOSANOIDS) Arachidonic acid metabolites or eicosanoids are the most potent mediators of inflammation, much more than oxygen free radicals.

Arachidonic acid is a fatty acid, eicosatetraenoic acid; Greek word '*eikosa*' means 'twenty' because of 20 carbon atom composition of this fatty acid. Arachidonic acid is a constituent of the phospholipid cell membrane, besides its presence in

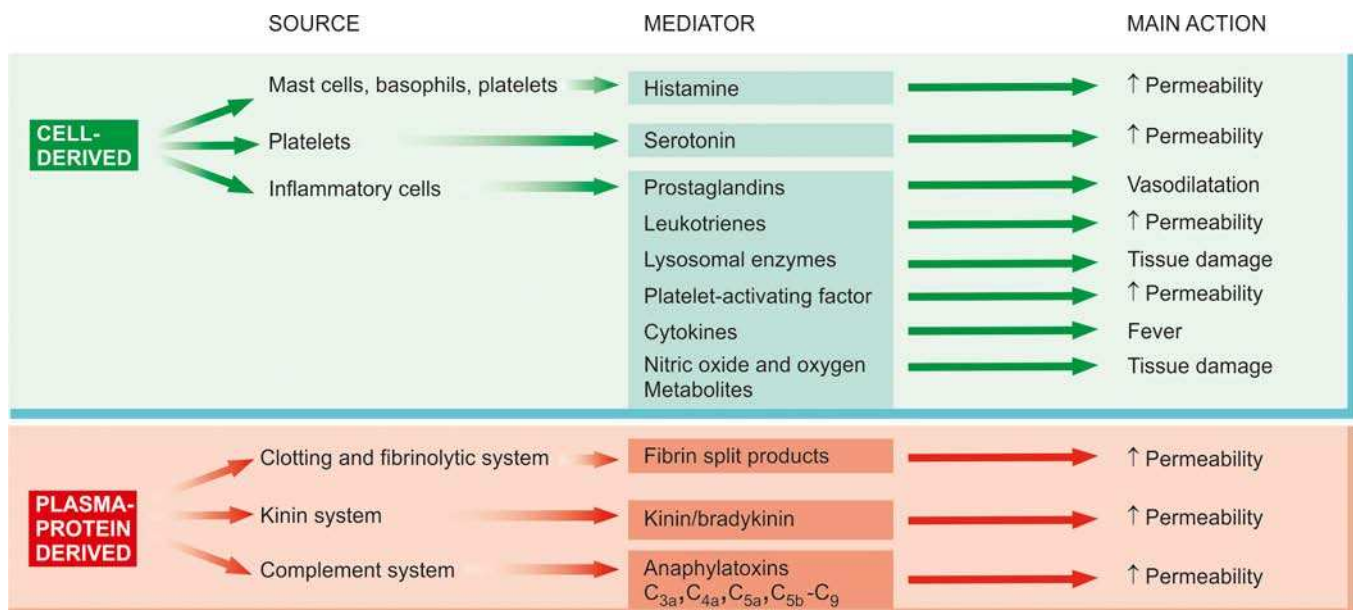

Figure 5.7 Mediators of inflammation.

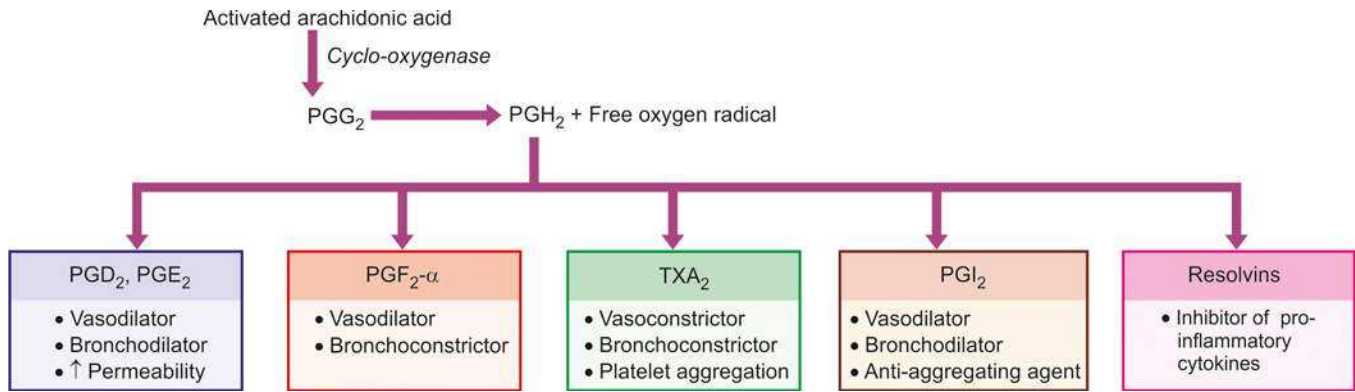

Figure 5.8 Arachidonic acid metabolites via cyclooxygenase pathway.

some constituents of diet. Arachidonic acid is released from the cell membrane by phospholipases. It is then activated to form arachidonic acid metabolites or eicosanoids by one of the following 2 pathways: via cyclo-oxygenase pathway or via lipo-oxygenase pathway:

i) Metabolites via cyclo-oxygenase pathway: Prostaglandins, thromboxane A₂, prostacyclin The name 'prostaglandin' was first given to a substance found in human seminal fluid but now the same substance has been isolated from a number of other body cells. Prostaglandins and related compounds are also called *autocoids* because these substances are mainly autocrine or paracrine agents. The terminology used for prostaglandins is abbreviation as PG followed by suffix of an alphabet and a serial number e.g. PGG₂, PGE₂ etc.

Cyclo-oxygenase (COX), a fatty acid enzyme present as COX-1 and COX-2, acts on activated arachidonic acid to form prostaglandin endoperoxide (PGG₂). PGG₂ is enzymatically transformed into PGH₂ with generation of free radical of oxygen. PGH₂ is further acted upon by enzymes and results in formation of the following 3 metabolites (**Fig. 5.8**):

a) *Prostaglandins* (PGD₂, PGE₂ and PGF₂-α). PGD₂ and PGE₂ act on blood vessels and cause increased venular permeability, vasodilatation and bronchodilatation and inhibit inflammatory cell function. PGF₂-α induces vasodilatation and bronchoconstriction.

b) *Thromboxane A₂* (TXA₂). Platelets contain the enzyme thromboxane synthetase and hence the metabolite, thromboxane A₂, formed is active in platelet aggregation, besides its role as a vasoconstrictor and broncho-constrictor.

c) *Prostacyclin* (PGI₂). PGI₂ induces vasodilatation, bronchodilatation and inhibits platelet aggregation.

d) *Resolvins* are another derivative of COX pathway which act by inhibiting production of pro-inflammatory cytokines. Thus, resolvins are actually helpful—drugs such as aspirin act by inhibiting COX activity and stimulate production of resolvins.

It may be mentioned here that some of the major anti-inflammatory drugs act by inhibiting activity of the enzyme COX; e.g. non-steroidal anti-inflammatory drugs (NSAIDs), COX-2 inhibitors.

ii) Metabolites via lipo-oxygenase pathway: 5-HETE, leukotrienes, lipoxins The enzyme, lipo-oxygenase, a predominant enzyme in neutrophils, acts on activated arachidonic acid to form hydroperoxy eicosatetraenoic acid (5-HPETE) which on further peroxidation forms following 2 metabolites (**Fig. 5.9**):

a) *5-HETE* (hydroxy compound), an intermediate product, is a potent chemotactic agent for neutrophils.

b) *Leukotrienes* (LT) are so named as they were first isolated from leucocytes. Firstly, unstable leukotriene A₄ (LTA₄) is formed which is acted upon by enzymes to form LTB₄ (chemotactic for phagocytic cells and stimulates phagocytic cell adherence) while LTC₄, LTD₄ and LTE₄ have common actions by causing smooth muscle contraction and thereby induce vasoconstriction, bronchoconstriction and increased vascular permeability; hence they are also called as slow-reacting substances of anaphylaxis (SRS-As).

c) *Lipoxins* (LX) act to regulate and counterbalance actions of leukotrienes. Lipoxygenase-12 present in platelets acts on LTA₄ derived from neutrophils and forms LXA₄ and LXB₄.

3. LYSSOMAL COMPONENTS The inflammatory cells—neutrophils and monocytes, contain lysosomal granules which on release elaborate a variety of mediators of inflammation. These are as under:

i) Granules of neutrophils Neutrophils have 3 types of granules: primary or azurophil, secondary or specific, and tertiary.

a) *Primary or azurophil granules* are large azurophil granules which contain functionally active enzymes. These are myeloperoxidase, acid hydrolases, acid phosphatase, lysozyme, defensin (cationic protein), phospholipase, cathepsin G, elastase, and protease.

b) *Secondary or specific granules* contain alkaline phosphatase, lactoferrin, gelatinase, collagenase, lysozyme, vitamin-B₁₂ binding proteins, plasminogen activator.

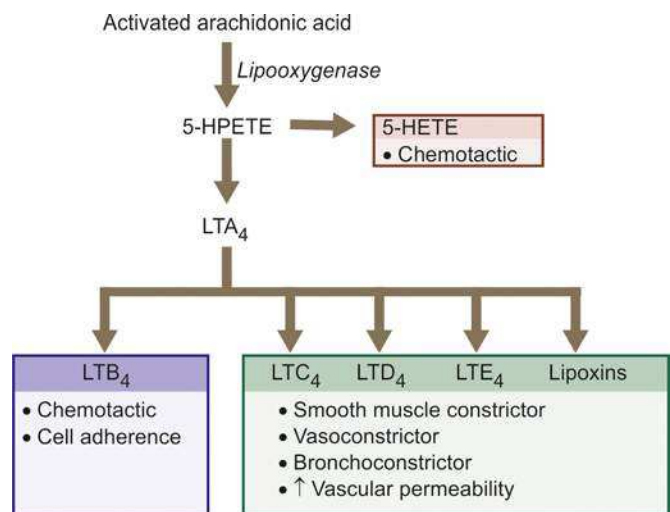

Figure 5.9 Arachidonic acid metabolites via lipoxygenase pathway.

c) *Tertiary granules or C particles* contain gelatinase and acid hydrolases.

Myeloperoxidase causes oxidative lysis by generation of oxygen free radicals, acid hydrolases act within the cell to cause destruction of bacteria in phagolysosome while proteases attack on the extracellular constituents such as basement membrane, collagen, elastin, cartilage etc.

However, degradation of extracellular components like collagen, basement membrane, fibrin and cartilage by proteases results in harmful tissue destruction which is kept in check by presence of antiproteases like α 1-antitrypsin and α 2-macroglobulin.

ii) Granules of monocytes and tissue macrophages These cells on degranulation also release mediators of inflammation like acid proteases, collagenase, elastase and plasminogen activator. However, they are more active in chronic inflammation than acting as mediators of acute inflammation.

4. PLATELET ACTIVATING FACTOR (PAF) It is released from IgE-sensitised basophils or mast cells, other leucocytes, endothelium and platelets. Apart from its action on platelet aggregation and release reaction, the actions of PAF as mediator of inflammation are:

i) increased vascular permeability;

ii) vasodilatation in low concentration and vasoconstriction otherwise;

iii) bronchoconstriction;

iv) adhesion of leucocytes to endothelium; and

v) chemotaxis.

5. CYTOKINES Cytokines are polypeptide substances produced by activated lymphocytes (*lymphokines*) and activated monocytes (*monokines*). The term *chemokine* is used for a family of substances which act as chemoattractants for inflammatory cells.

All these agents may act on 'self' cells which produced them or on other cells. Although over 200 cytokines have been described, major cytokines and their role in inflammation are as under (**Table 5.3**):

a) Interleukins (IL-1, IL-6, IL-8, IL-12, IL-17) While IL-1 and IL-6 are active in mediating acute inflammation, IL-12 and IL-17 play a potent role in chronic inflammation. IL-8 is a chemokine for acute inflammatory cells:

IL-1 is elaborated by several body cells-monocytes and macrophages, B lymphocytes, fibroblasts, endothelial and some epithelial cells. Similarly, it can target all body cells. Its major actions are:

◆ expression of adhesion molecules;

Table 5.3 Major cytokines in inflammation.

| CYTOKINE | CELL SOURCE | CELL TARGET | MAIN ACTIONS |
|---------------|---|---|---|
| IL-1 | Monocytes/macrophages, B cells, fibroblasts, endothelial cells, some epithelial cells | All cells | <ul style="list-style-type: none"> • Expression of adhesion molecules • Emigration of neutrophils and macrophages • Role in fever and shock • Hepatic production of acute phase protein |
| IL-6 | Same as for IL-1 | T and B cells, Epithelial cells, hepatocytes, Monocytes/macrophages | <ul style="list-style-type: none"> • Hepatic production of acute phase protein • Differentiation and growth of T and B cells |
| IL-8 | Monocytes/macrophages, T cells, neutrophils, fibroblasts, endothelial cells, epithelial cells | Neutrophils, basophils, T cells, monocytes/macrophages, endothelial cells | <ul style="list-style-type: none"> • Induces migration of neutrophils, macrophages and T cells • Stimulates release of histamine from basophils • Stimulates angiogenesis |
| IL-12 | Macrophages, dendritic cells, neutrophils | T cells, NK cells | <ul style="list-style-type: none"> • Induces formation of T helper cells and killer cells • Promotes CTL cytolytic activity • Increases production of IFN-γ • Decreases production of IL-17 |
| IL-17 | CD4+T cells | Fibroblasts, endothelial cells, epithelial cells | <ul style="list-style-type: none"> • Increases secretion of other cytokines • Migration of neutrophils and monocytes |
| TNF- α | Monocytes/macrophages, mast cells/basophils, eosinophils, B cells, T cells, NK cells | All cells except RBCs | <ul style="list-style-type: none"> • Hepatic production of acute phase protein • Systemic features (fever, shock, anorexia) • Expression of endothelial adhesion molecules • Enhanced leucocyte cytotoxicity • Induction of pro-inflammatory cytokines |
| IFN- γ | T cells, NK cells | All cells | <ul style="list-style-type: none"> • Activation of macrophages and NK cells • Stimulates secretion of Igs by B cells • Differentiation of T helper cells |
| MCP-1 | Fibroblasts, smooth muscle cells, blood mononuclear cells | Monocytes/macrophages, NK cells, T cells | <ul style="list-style-type: none"> • Chemoattractant for monocytes, T cells and NK cells • Stimulates release of histamine from basophils |
| Eotaxin | Alveolar cells, myocardium | Eosinophils, basophils | <ul style="list-style-type: none"> • Chemoattractant for eosinophils and Basophils • Induces allergic pulmonary disease |
| PF-4 | Platelets, megakaryocytes | Fibroblasts, endothelial cells | <ul style="list-style-type: none"> • Chemoattractant for fibroblasts • Inhibitory to haematopoietic precursors and endothelial cell proliferation |

IL=interleukin; TNF=tumour necrosis factor; IFN=interferon; MCP=monocyte chemotactic protein; PF=platelet factor.

- ◆ emigration of neutrophils and macrophages;
- ◆ role in fever and shock; and
- ◆ hepatic production of acute phase protein.

IL-6 is similar in its sources and target cells of action. Its major role are:

- ◆ hepatic production of acute phase protein; and
- ◆ differentiation and growth of T and B cells.

IL-8 is also elaborated by the same cells as for IL-2 and IL-6 except that it is secreted by T cells instead of B lymphocytes. Its target cells are neutrophils, basophils, T cells, monocytes/macrophages, endothelial cells. IL-8 is chemokine and its major actions are:

- ◆ induces migration of neutrophils, macrophages and T cells;
- ◆ stimulates release of histamine from basophils; and
- ◆ stimulates angiogenesis.

IL-12 is synthesised by macrophages, dendritic cells and neutrophils while it targets T cells and NK cells. Its major actions in chronic inflammation are as under:

- ◆ induces formation of T helper cells and killer cells;
- ◆ promotes CTL cytolytic activity;
- ◆ increases production of IFN- γ ; and
- ◆ decreases production of IL-17.

IL-17 is formed by CD4+T cells while it targets fibroblasts, endothelial cells and epithelial cells. Its action in chronic inflammation are:

- ◆ increased secretion of other cytokines; and
- ◆ migration of neutrophils and monocytes.

b) Tumour necrosis factor (TNF- α and β) TNF- α is a mediator of acute inflammation while TNF- β is involved in cellular cytotoxicity and in development of spleen and lymph nodes. TNF- α is formed by various cells (Monocytes/macrophages, mast cells/basophils, eosinophils, B cells, T cells, NK cells) while TNF- β is formed by B and T lymphocytes only. Both can target all body cells except erythrocytes. Major actions of TNF- α are:

- ◆ hepatic production of acute phase proteins;
- ◆ systemic features (fever, shock, anorexia);
- ◆ expression of endothelial adhesion molecules;
- ◆ enhanced leucocyte cytotoxicity; and
- ◆ induction of pro-inflammatory cytokines.

c) Interferon (IFN)- γ It is produced by T cells and NK cells and may act on all body cells. It acts as mediator of acute inflammation as under:

- ◆ activation of macrophages and NK cells;
- ◆ stimulates secretion of immunoglobulins by B cells; and
- ◆ role in differentiation of T helper cells.

d) Other chemokines (IL-8, MCP-1, eotaxin, PF-4) Besides IL-8, a few other chemoattractants for various cells are as under:

MCP-1 is elaborated by fibroblasts, smooth muscle cells, and peripheral blood mononuclear cells. Its actions are:

- ◆ chemoattractant for monocytes, T cells and NK cells; and
- ◆ Stimulates release of histamine from basophils.

Eotaxin is formed by alveolar cells of the lung and in the heart. Its actions are:

- ◆ chemoattractant for eosinophils and basophils; and
- ◆ induces allergic pulmonary disease.

PF-4 is formed by platelets and megakaryocytes and may act on fibroblasts and endothelial cells. Its actions are:

- ◆ chemoattractant for fibroblasts; and
- ◆ inhibitory to haematopoietic precursors and angiogenesis.

6. FREE RADICALS: OXYGEN METABOLITES AND NITRIC OXIDE

Free radicals act as potent mediator of inflammation: i) *Oxygen-derived metabolites* are released from activated neutrophils and macrophages and include superoxide oxygen (O_2^-), H_2O_2 , OH^\cdot and toxic NO products. These oxygen-derived free radicals have the following actions in inflammation:

- a) Endothelial cell damage and thereby increased vascular permeability.
- b) Activation of protease and inactivation of antiprotease causing tissue matrix damage.
- c) Damage to other cells.

The actions of free radicals are counteracted by antioxidants present in tissues and serum which play a protective role (page 14).

ii) *Nitric oxide (NO)* was originally described as vascular relaxation factor produced by endothelial cells. Now it is known that NO is formed by activated macrophages during the oxidation of arginine by the action of enzyme, NO synthase. NO plays the following roles in mediating inflammation:

- a) Vasodilatation
- b) Anti-platelet activating agent
- c) Possibly microbicidal action.

II. Plasma Protein-derived Mediators (Plasma Proteases)

These include various products derived from activation and interaction of 4 interlinked systems: kinin, clotting, fibrinolytic and complement. Each of these systems has its inhibitors and accelerators in plasma with negative and positive feedback mechanisms respectively.

Hageman factor (factor XII) of clotting system plays a key role in interactions of the four systems. Activation of factor XII *in vivo* by contact with basement membrane and bacterial endotoxins, and *in vitro* with glass or kaolin, leads to activation of clotting, fibrinolytic and kinin systems. In inflammation, activation of factor XII is brought about by contact of the factor leaking through the endothelial gaps. The end-products of the activated clotting, fibrinolytic and kinin systems activate the complement system that generate permeability factors. These permeability factors, in turn, further activate clotting system.

The inter-relationship among 4 systems is summarised in **Fig. 5.10.**

1. THE KININ SYSTEM This system on activation by factor Xlla generates bradykinin, so named because of the slow contraction of smooth muscle induced by it. First, kallikrein is formed from plasma prekallikrein by the action of prekallikrein activator which is a fragment of factor Xlla. Kallikrein then acts on high molecular weight kininogen to form bradykinin (**Fig. 5.11**).

Bradykinin acts in the early stage of inflammation and its effects include:

- i) smooth muscle contraction;
- ii) vasodilatation;
- iii) increased vascular permeability; and
- iv) pain.

2. THE CLOTTING SYSTEM Factor Xlla initiates the cascade of the clotting system resulting in formation of fibrinogen which is acted upon by thrombin to form fibrin and

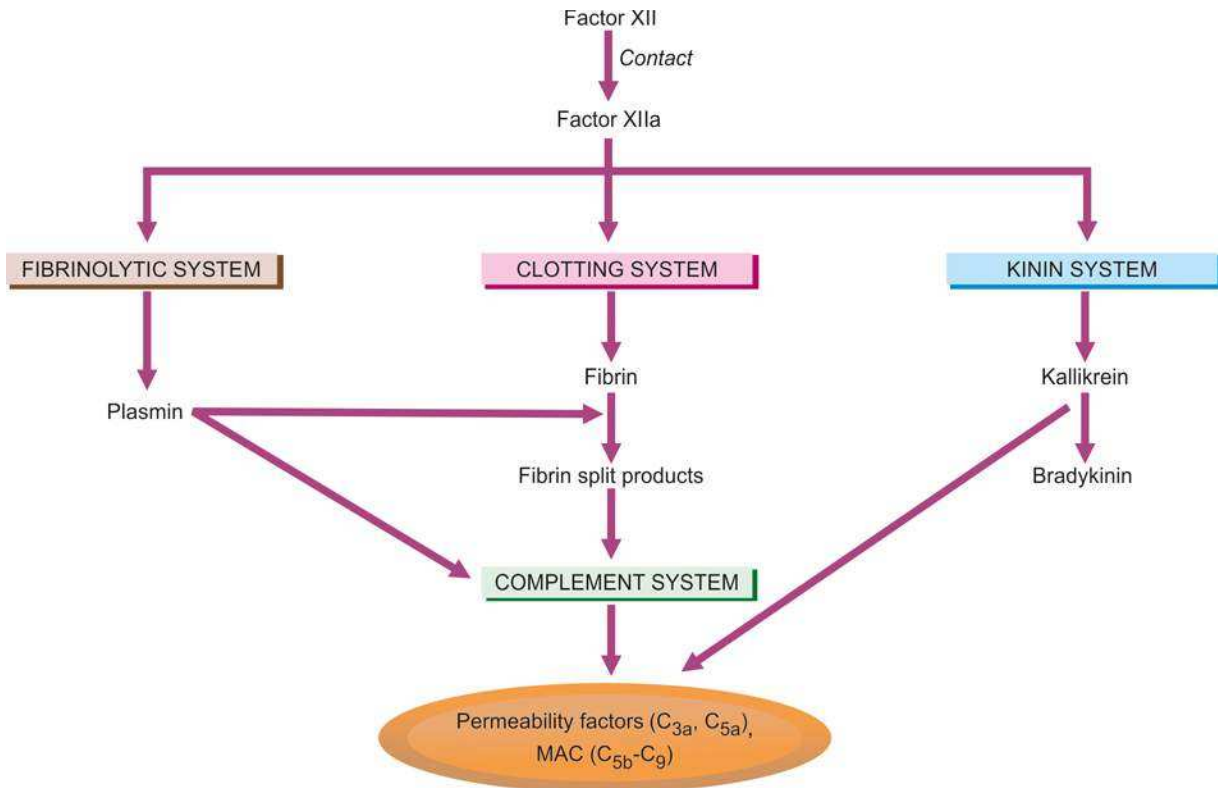

Figure 5.10 Inter-relationship among clotting, fibrinolytic, kinin and complement systems.

fibrinopeptides (Fig. 5.12).

The actions of fibrinopeptides in inflammation are:

- i) increased vascular permeability;
- ii) chemotaxis for leucocyte; and
- iii) anticoagulant activity.

3. THE FIBRINOLYTIC SYSTEM This system is activated by plasminogen activator, the sources of which include kallikrein of the kinin system, endothelial cells and leucocytes. Plasminogen activator acts on plasminogen present as component of plasma proteins to form plasmin. Further breakdown of fibrin by plasmin forms fibrinopeptides or fibrin split products (Fig. 5.13).

The actions of plasmin in inflammation are as follows:

- i) activation of factor XII to form prekallikrein activator that stimulates the kinin system to generate bradykinin;
- ii) splits off complement C3 to form C3a which is a permeability factor; and
- iii) degrades fibrin to form fibrin split products which increase vascular permeability and are chemotactic to leucocytes.

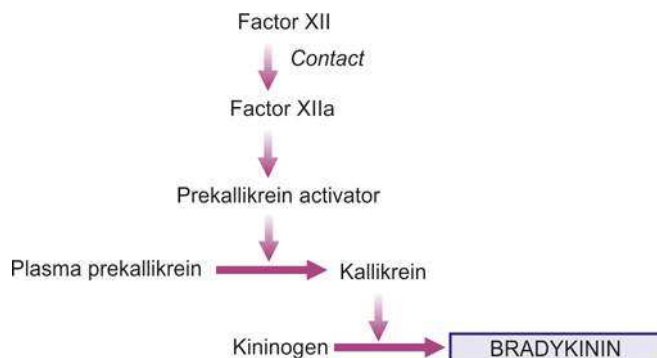

Figure 5.11 Pathway of kinin system.

4. THE COMPLEMENT SYSTEM The activation of complement system can occur either:

- i) by *classic pathway* through antigen-antibody complexes; or
- ii) by *alternate pathway* via non-immunologic agents such as bacterial toxins, cobra venoms and IgA.

Complement system on activation by either of these two pathways yields activated products which include anaphylatoxins (C3a, C4a and C5a), and membrane attack complex (MAC) i.e. C5b,C6,7,8,9.

The actions of activated complement system in inflammation are as under:

- ◆ C3a, C5a, C4a (anaphylatoxins) activate mast cells and basophils to release of histamine, cause increased vascular permeability causing oedema in tissues, augments phagocytosis.
- ◆ C3b is an opsonin.
- ◆ C5a is chemotactic for leucocytes.
- ◆ Membrane attack complex (MAC) (C5b-C9) is a lipid dissolving agent and causes holes in the phospholipid membrane of the cell.

REGULATION OF INFLAMMATION

The onset of inflammatory responses outlined above may have potentially damaging influence on the host tissues as evident in hypersensitivity conditions. Such self-damaging effects are kept in check by the host regulatory mechanisms in order to resolve inflammation. These mechanisms are as follows:

- i) Acute phase reactants** A variety of acute phase reactant (APR) proteins are released in plasma in response to tissue trauma and infection. Their major role is to protect the normal cells from harmful effects of toxic molecules generated in inflammation and to clear away the waste material. APRs include the following:

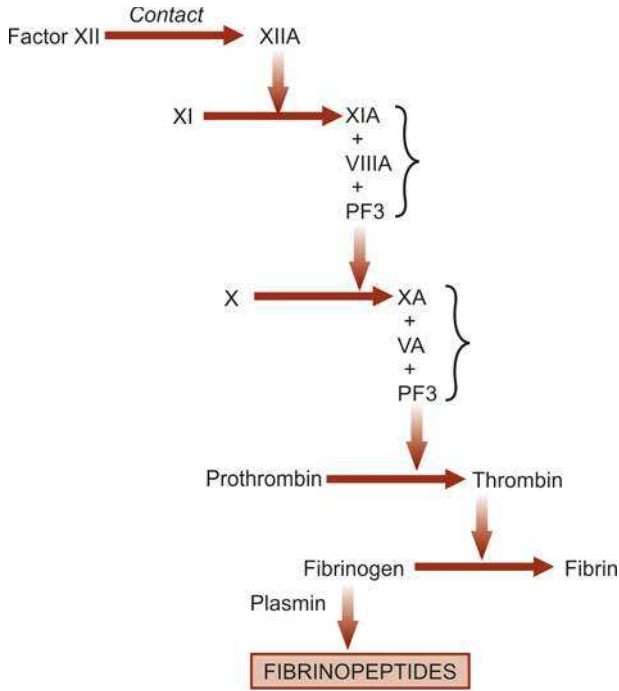

Figure 5.12 Pathway of the clotting system.

- i) *Certain cellular protection factors* (e.g. α 1-antitrypsin, α 1-chymotrypsin, α 2-antiplasmin, plasminogen activator inhibitor): They protect the tissues from cytotoxic and proteolytic damage.
- ii) *Some coagulation proteins* (e.g. fibrinogen, plasminogen, von Willebrand factor, factor VIII): They generate factors to replace those consumed in coagulation.
- iii) *Transport proteins* (e.g. ceruloplasmin, haptoglobin): They carry generated factors.
- iv) *Immune agents* (e.g. serum amyloid A and P component, C-reactive protein or CRP): CRP is an opsonising agent for phagocytosis and its levels are a useful indicator of inflammation in the body.
- v) *Stress proteins* (e.g. heat shock proteins—HSP, ubiquitin): They are molecular chaperons who carry the toxic waste within the cell to the lysosomes.
- vi) *Antioxidants* (e.g. ceruloplasmin) are active in elimination of excess of oxygen free radicals.

The APR are synthesised mainly in the liver, and to some extent in macrophages. APR along with systemic features of fever and leucocytosis is termed '*acute phase response*'. Deficient synthesis of APR leads to severe form of disease in the form of chronic and repeated inflammatory responses.

ii) Glucosteroids The endogenous glucocorticoids act as anti-inflammatory agents. Their levels are raised in infection

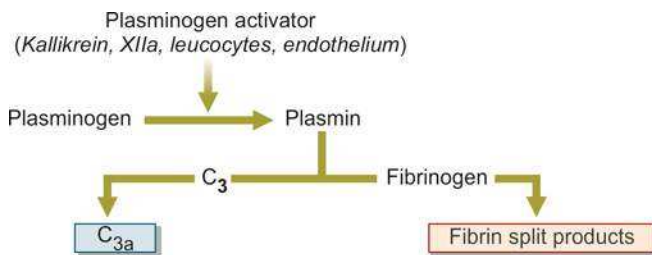

Figure 5.13 The activation of fibrinolytic system.

and trauma by self-regulating mechanism.

iii) Freecytokine receptors The presence of freely circulating soluble receptors for cytokines in the serum correlates directly with disease activity.

iv) Anti-inflammatory chemical mediators As already described, PGE₂ or prostacyclin have both pro-inflammatory as well as anti-inflammatory actions.



GIST BOX 5.3

Mediators and Regulators of Inflammation

- These are endogenous chemical substances which mediate the process of acute inflammation.
- They have some common properties: i) they are released either from the cells or are derived from plasma proteins, ii) they are released in response to certain stimuli, iii) they act on different targets, iv) they have a short lifespan after their release, v) they have several actions, most important being increased vascular permeability.
- Cell-derived mediators of inflammation are: vasoactive amines (histamine, 5HT, neuropeptides), arachidonic acid metabolites (prostaglandins, 5-HETE, leukotrienes, lipoxins), lysosomal components, platelet activating factor, cytokines (ILs, TNF, IFN, chemokines) and free radicals (oxygen metabolites and nitric oxide).
- Plasma protein derived mediators are products of kinin, clotting, fibrinolytic and complement system.
- Normally, inflammation is kept in check by the inbuilt regulatory system to resolve its harmful effects. These substances are acute phase reactant proteins, endogenous glucocorticoids, cytokine receptors and certain anti-inflammatory mediators (e.g. prostacyclin).

THE INFLAMMATORY CELLS

The cells participating in acute and chronic inflammation are circulating leucocytes, plasma cells, tissue macrophages and inflammatory giant cells. The structure, function and production of these cells are dealt with in detail in Chapter 12. Here, it is pertinent to describe their role in inflammation. Their morphology, characteristics and functions are summarised in **Table 5.4**.

POLYMPHONUCLEAR NEUTROPHILS (PMNS)





Commonly called as neutrophils or polymorphs, these cells along with basophils and eosinophils are together known as granulocytes due to the presence of granules in their cytoplasm. These granules contain many substances like proteases, myeloperoxidase, lysozyme, esterase, aryl sulfatase, acid and alkaline phosphatase, and cationic proteins. The diameter of neutrophils ranges from 10 to 15 μ m and are actively motile (**Table 5.4,A**). These cells comprise 40-75% of circulating leucocytes and their number is increased in blood (neutrophilia) and tissues in acute bacterial infections. These cells arise in the bone marrow from stem cells (page 262).

The functions of neutrophils in inflammation are as follows:

i) Initial phagocytosis of microorganisms as they form the first line of body defense in bacterial infection. The steps involved are adhesion of neutrophils to vascular endothelium, emigration through the vessel wall, chemotaxis, engulfment, degranulation, killing and degradation of the foreign material.

ii) Engulfment of antigen-antibody complexes and non-

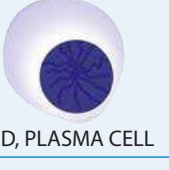
Table 5.4 Morphology and functions of inflammatory cells.

| MORPHOLOGY | FEATURES | MEDIATORS |
|--|--|--|
|  A, POLYMORPH | i. Initial phagocytosis of bacteria and foreign body ii. Acute inflammatory cell | i. Primary granules (MPO, lysozyme, cationic proteins, acid hydrolases, elastase) ii. Secondary granules (lysozyme, alk. phosph, collagenase, lactoferrin) iii. Tertiary granules (gelatinase, cathepsin) iv. Reactive oxygen metabolites |
|  B, MONOCYTE/MACROPHAGE | i. Bacterial phagocytosis ii. Chronic inflammatory cell iii. Regulates lymphocyte response | i. Acid and neutral hydrolases (lysosomal) ii. Cationic protein iii. Phospholipase iv. Prostaglandins, leukotrienes v. IL-1 |
|  C, LYMPHOCYTE | i. Humoral and cell-mediated immune responses ii. Chronic inflammatory cell iii. Regulates macrophage response | i. B cells: antibody production ii. T cells: delayed hypersensitivity, cytotoxicity |
|  D, PLASMA CELL | i. Derived from B cells ii. Chronic inflammatory cell | i. Antibody synthesis ii. Antibody secretion |
|  E, EOSINOPHIL | i. Allergic states ii. Parasitic infestations iii. Chronic inflammatory cell | i. Reactive oxygen metabolites ii. Lysosomal (major basic protein, cationic protein, eosinophil peroxidase, neurotoxin) iii. PGE ₂ synthesis |
|  F, BASOPHIL/MAST CELL | i. Receptor for IgE molecules ii. Electron-dense granules | i. Histamine ii. Leukotrienes iii. Platelet activating factor |

microbial material.

iii) **Harmful effect** of neutrophils are by causing basement membrane destruction of the glomeruli and small blood vessels in immunologic cell injury.

EOSINOPHILS

These are slightly larger than neutrophils but are fewer in number, comprising 1 to 6% of total blood leucocytes (Table 5.4,E). Eosinophils share many structural and functional similarities with neutrophils like their production in the bone marrow, locomotion, phagocytosis, lobed nucleus and presence of granules in the cytoplasm containing a variety of enzymes, of which major basic protein and eosinophil cationic protein are the most important which have bactericidal and toxic action against helminthic parasites. However, granules

of eosinophils are richer in myeloperoxidase than neutrophils and lack lysozyme. High level of steroid hormones leads to fall in number of eosinophils and even disappearance from blood.

The absolute number of eosinophils is increased in the following conditions and, thus, they partake in inflammatory responses associated with these conditions:

- i) allergic conditions;
- ii) parasitic infestations;
- iii) skin diseases; and
- iv) certain malignant lymphomas.

BASOPHILS AND MAST CELLS

The basophils comprise about 1% of circulating leucocytes and are morphologically and functionally similar to their tissue counterparts, mast cells. These cells contain coarse basophilic

granules in the cytoplasm and a polymorphonuclear nucleus (**Table 5.4,F**). These granules are laden with heparin and histamine. Basophils and mast cells have receptors for IgE and degranulate when cross-linked with antigen.

The role of these cells in inflammation are:

- i) in immediate and delayed type of hypersensitivity reactions; and
- ii) release of histamine by IgE-sensitised basophils.

LYMPHOCYTES

Next to neutrophils, these cells are the most numerous of the circulating leucocytes in adults (20-45%). Apart from blood, lymphocytes are present in large numbers in spleen, thymus, lymph nodes and mucosa-associated lymphoid tissue (MALT). They have scanty cytoplasm and consist almost entirely of nucleus (**Table 5.4,C**).

Their role in antibody formation (B lymphocytes) and in cell-mediated immunity (T lymphocytes) has been discussed in Chapter 3; in addition these cells participate in the following types of inflammatory responses:

- i) *In tissues*, they are dominant cells in chronic inflammation and late stage of acute inflammation.
- ii) *In blood*, their number is increased (lymphocytosis) in chronic infections like tuberculosis.

PLASMA CELLS

These cells are larger than lymphocytes with more abundant cytoplasm and an eccentric nucleus which has cart-wheel pattern of chromatin (**Table 5.4,D**). Plasma cells are normally not seen in peripheral blood. They develop from B lymphocytes and are rich in RNA and γ -globulin in their cytoplasm. There is an interrelationship between plasmacytosis and hyperglobulinaemia. These cells are most active in antibody synthesis.

Their number is increased in the following conditions:

- i) prolonged infection with immunological responses e.g. in syphilis, rheumatoid arthritis, tuberculosis;
- ii) hypersensitivity states; and
- iii) multiple myeloma.

MONONUCLEAR-PHAGOCYTE SYSTEM (RETICULOENDOTHELIAL SYSTEM)

This cell system includes cells derived from 2 sources with common morphology, function and origin (**Table 5.4,B**). These are as under:

A. Blood monocytes These comprise 4-8% of circulating leucocytes.

B. Tissue macrophages These include the following cells in different tissues:

- i) Macrophages or phagocytes in inflammation.
- ii) Histiocytes which are macrophages present in connective tissues.
- iii) Epithelioid cells are modified macrophages seen in granulomatous inflammation.
- iv) Kupffer cells are macrophages of the liver.
- v) Alveolar macrophages (type II pneumocytes) in the lungs.
- vi) Reticulum cells are macrophages/histiocytes of the bone marrow.
- vii) Tingible body macrophages of germinal centres of the lymph nodes.

- viii) Littoral cells of the splenic sinusoids.
- ix) Osteoclasts in the bones.
- x) Microglial cells of the brain.
- xi) Langerhans' cells/dendritic histiocytes of the skin.
- xii) Hoffbauer cells of the placenta.
- xiii) Mesangial cells of the glomerulus.

The mononuclear phagocytes are the scavenger cells of the body as well as participate in immune system of the body (Chapter 3); their functions in inflammation are as under:

Role of macrophages in inflammation The functions of mononuclear-phagocyte cells are as under:

- i) *Phagocytosis* (cell eating) and *pinocytosis* (cell drinking).
- ii) *Macrophages on activation* by lymphokines released by T lymphocytes or by non-immunologic stimuli elaborate a variety of biologically active substances as under:
 - a) Proteases like collagenase and elastase which degrade collagen and elastic tissue.
 - b) Plasminogen activator which activates the fibrinolytic system.
 - c) Products of complement.
 - d) Some coagulation factors (factor V and thromboplastin) which convert fibrinogen to fibrin.
 - e) Chemotactic agents for other leucocytes.
 - f) Metabolites of arachidonic acid.
 - g) Growth promoting factors for fibroblasts, blood vessels and granulocytes.
 - h) Cytokines like interleukin-1 and TNF- α .
 - i) Oxygen-derived free radicals.

GIANT CELLS

A few examples of multinucleate giant cells exist in normal tissues (e.g. osteoclasts in the bones, trophoblasts in placenta, megakaryocytes in the bone marrow). However, in chronic inflammation when the macrophages fail to deal with particles to be removed, they fuse together and form multinucleated giant cells. Besides, morphologically distinct giant cells appear in some tumours also. Some of the common types of giant cells are described below (**Fig. 5.14**):

A. Giant cells in inflammation:

i) *Foreign body giant cells*. These contain numerous nuclei (up to 100) which are uniform in size and shape and resemble the nuclei of macrophages. These nuclei are scattered throughout the cytoplasm. These are seen in chronic infective granulomas, leprosy and tuberculosis.

ii) *Langhans' giant cells*. These are seen in tuberculosis and sarcoidosis. Their nuclei are like the nuclei of macrophages and epithelioid cells. These nuclei are arranged either around the periphery in the form of horseshoe or ring, or are clustered at the two poles of the giant cell.

iii) *Touton giant cells*. These multinucleated cells have vacuolated cytoplasm due to lipid content e.g. in xanthoma.

iv) *Aschoff giant cells*. These multinucleate giant cells are derived from cardiac histiocytes and are seen in rheumatic nodule (page 420).

B. Giant cells in tumours:

i) *Anaplastic cancer giant cells*. These are larger, have numerous nuclei which are hyperchromatic and vary in size

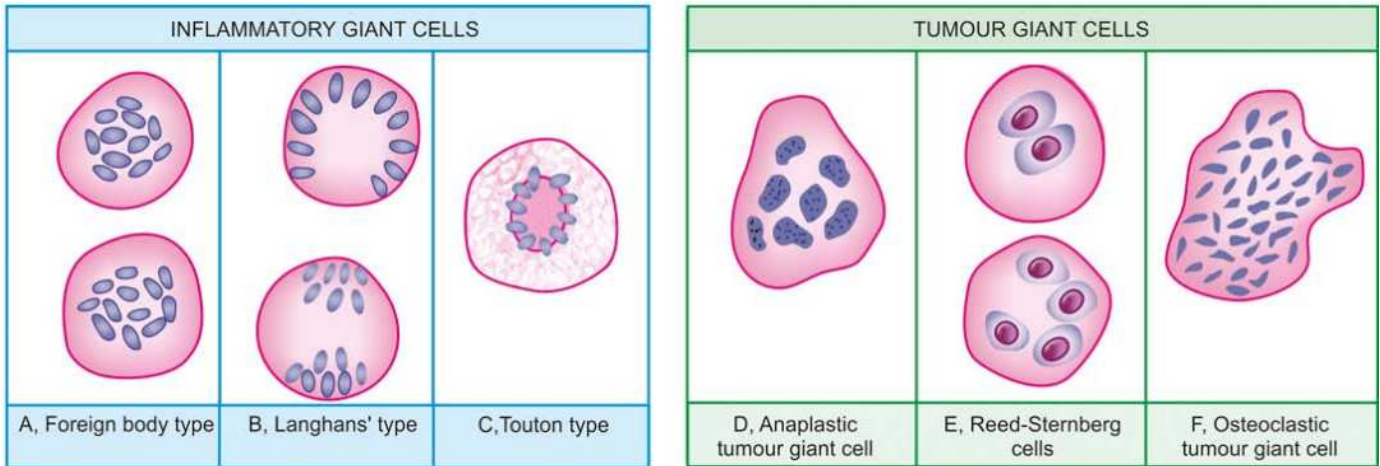

Figure 5.14 Giant cells of various types. A, Foreign body giant cell with uniform nuclei dispersed throughout the cytoplasm. B, Langhans' giant cells with uniform nuclei arranged peripherally or clustered at the two poles. C, Touton giant cell with circular pattern of nuclei and vacuolated cytoplasm. D, Anaplastic tumour giant cell with nuclei of variable size and shape. E, Reed-Sternberg cell. F, Osteoclastic tumour giant cell.

and shape. These giant cells are not derived from macrophages but are formed from dividing nuclei of the neoplastic cells e.g. carcinoma of the liver, various soft tissue sarcomas etc.

ii) *Reed-Sternberg cells*. These are also malignant tumour giant cells which are generally binucleate and are seen in various histologic types of Hodgkin's lymphomas.

iii) *Osteoclastic giant cells of bone tumour*. Giant cell tumour of the bones or osteoclastoma has uniform distribution of osteoclastic giant cells spread in the stroma.



GIST BOX 5.4 The Inflammatory Cells

- ▣ The cells participating in acute and chronic inflammation are circulating leucocytes, plasma cells, tissue macrophages and inflammatory giant cells.
- ▣ Polymorphs or neutrophils are the first line of defense against invading agents and perform initial phagocytosis.
- ▣ Eosinophils participate in allergic conditions, parasitic infestations and certain skin diseases.
- ▣ Basophils and mast cells are involved in immediate and delayed type of hypersensitivity reactions.
- ▣ Lymphocytes are immunocompetent cells—B cells in humoral immunity and T cells in cell-mediated immunity. Besides, lymphocytes are the dominant cells in chronic inflammation.
- ▣ Plasma cells develop from B cells and are immunoglobulin-synthesising cells and are seen in chronic inflammation.
- ▣ Mononuclear phagocyte system is comprised by circulating monocytes and tissue macrophages. These are scavenger cells of the body.
- ▣ Different types of giant cells are seen in different inflammatory conditions. The types of giant cells are foreign body, Langhans's, touton and Aschoff giant cells.

ACUTE INFLAMMATION—FACTORS, MORPHOLOGY, EFFECTS, FATE

FACTORS DETERMINING VARIATION IN INFLAMMATORY RESPONSE

Although acute inflammation is typically characterised by

vascular and cellular events with emigration of neutrophilic leucocytes, not all examples of acute inflammation show infiltration by neutrophils. On the other hand, some chronic inflammatory conditions are characterised by neutrophilic infiltration. For example, *typhoid fever* is an example of acute inflammatory process but the cellular response in it is lymphocytic; *osteomyelitis* is an example of chronic inflammation but the cellular response in this condition is mainly neutrophilic.

The variation in inflammatory response depends upon a number of factors and processes. These may pertain to the organisms and the host:

Factors Involving the Organisms

i) **Type of injury and infection** For example, skin reacts to herpes simplex infection by formation of vesicle and to streptococcal infection by formation of boil; lung reacts to pneumococci by occurrence of lobar pneumonia while to tubercle bacilli it reacts by granulomatous inflammation.

ii) **Virulence** Many species and strains of organisms may have varying virulence e.g. the three strains of *C. diphtheriae* (*gravis*, *intermedius* and *mitis*) produce the same diphtherial exotoxin but in different amount.

iii) **Dose** The concentration of organism in small doses produces usually local lesions while larger dose results in more severe spreading infections.

iv) **Portal of entry** Some organisms are infective only if administered by particular route e.g. *Vibrio cholerae* is not pathogenic if injected subcutaneously but causes cholera if swallowed.

v) **Product of organisms** Some organisms produce enzymes that help in spread of infections e.g. hyaluronidase by *Clostridium welchii*, streptokinase by streptococci, staphylokinase and coagulase by staphylococci.

Factors Involving the Host

i) **Systemic diseases** Certain acquired systemic diseases in the host are associated with impaired inflammatory response e.g. diabetes mellitus, chronic renal failure, cirrhosis of the

liver, chronic alcoholism, bone marrow suppression from various causes (drugs, radiation, idiopathic). These conditions render the host more susceptible to infections.

ii) Immune status of host Patients who are immunosuppressed from congenital or acquired immunodeficiency have lowered inflammatory response and spread of infections occurs rapidly e.g. in AIDS, congenital immunodeficiency diseases, diabetes mellitus, protein calorie malnutrition, starvation.

iii) Congenital neutrophil defects Congenital defects in neutrophil structure and functions result in reduced inflammatory response.

iv) Leukopenia Patients with low WBC count with neutropenia or agranulocytosis develop spreading infection.

v) Site or type of tissue involved For example, the lung has loose texture as compared to bone and, thus, both tissues react differently to acute inflammation.

vi) Local host factors For instance, ischaemia, presence of foreign bodies and chemicals cause necrosis and thus cause more harm.

MORPHOLOGY OF ACUTE INFLAMMATION

Inflammation of an organ is usually named by adding the suffix-*itis* to its Latin name e.g. appendicitis, hepatitis, cholecystitis, meningitis etc. A few morphologic varieties of acute inflammation are described below:

1. TYPES OF EXUDATE The appearance of escaped plasma determines the morphologic type of inflammation as under:

i) Serous, when the fluid exudate resembles serum or is watery e.g. pleural effusion in tuberculosis, blister formation in burns.

ii) Fibrinous, when the fibrin content of the fluid exudate is high e.g. in pneumococcal and rheumatic pericarditis.

iii) Purulent or suppurative exudate is formation of creamy pus as seen in infection with pyogenic bacteria e.g. abscess,

acute appendicitis.

iv) Haemorrhagic, when there is vascular damage e.g. acute haemorrhagic pneumonia in influenza.

v) Catarrhal, when the surface inflammation of epithelium produces increased secretion of mucus e.g. common cold.

2. PSEUDOMEMBRANOUS INFLAMMATION It is inflammatory response of mucous surface (oral, respiratory, bowel) to toxins of diphtheria or irritant gases. As a result of denudation of epithelium, plasma exudes on the surface where it coagulates, and together with necrosed epithelium, forms false membrane that gives this type of inflammation its name.

3. ULCER Ulcers are local defects on the surface of an organ produced by inflammation. Some common sites for ulcerations are the stomach, duodenum, intestinal ulcers in typhoid fever, intestinal tuberculosis, bacillary and amoebic dysentery, ulcers of legs due to varicose veins etc. In the acute stage, there is infiltration by polymorphs with vasodilatation while long-standing ulcers develop infiltration by lymphocytes, plasma cells and macrophages with associated fibroblastic proliferation and scarring.

4. SUPPURATION (ABSCESS FORMATION) When acute bacterial infection is accompanied by intense neutrophilic infiltrate in the inflamed tissue, it results in tissue necrosis. A cavity is formed which is called an abscess and contains purulent exudate or pus and the process of abscess formation is known as suppuration. The bacteria which cause suppuration are called pyogenic.

Microscopically, pus is creamy or opaque in appearance and is composed of numerous dead as well as living neutrophils, some red cells, fragments of tissue debris and fibrin. In old pus, macrophages and cholesterol crystals are also present (**Fig. 5.15**).

An abscess may be discharged to the surface due to increased pressure inside or may require drainage by the surgeon. Due to tissue destruction, resolution does not occur

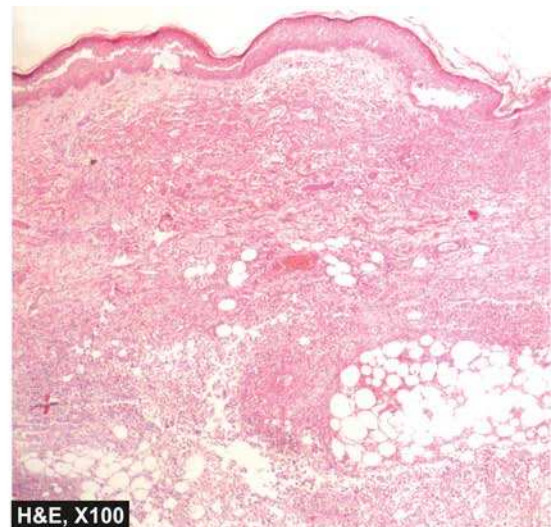
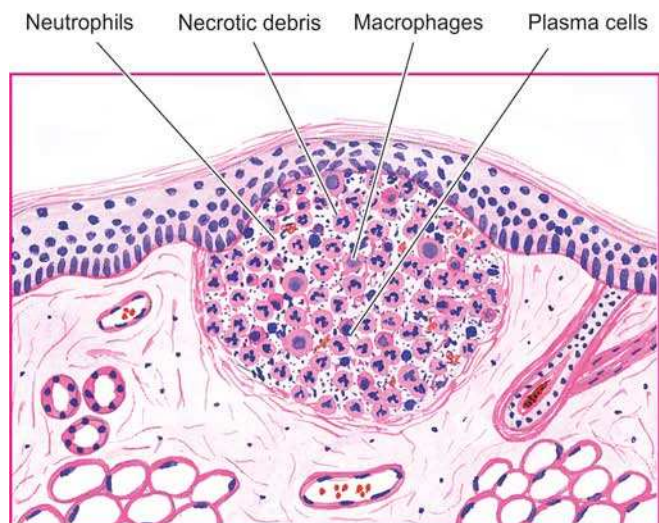

Figure 5.15 An abscess in the skin. It contains pus composed of necrotic tissue, debris, fibrin, RBCs and dead and living neutrophils. Some macrophages are seen at the periphery.

but instead healing by fibrous scarring takes place.

Some of the common examples of abscess formation are as under:

- i) *Boil or furuncle* which is an acute inflammation via hair follicles in the dermal tissues.
- ii) *Carbuncle* is seen in untreated diabetics and occurs as a loculated abscess in the dermis and soft tissues of the neck.

5. CELLULITIS It is a diffuse inflammation of the soft tissues resulting from spreading effects of substances like hyaluronidase released by some bacteria.

6. BACTERIAL INFECTION OF THE BLOOD This includes the following 3 conditions:

i) **Bacteraemia** is defined as presence of small number of bacteria in the blood which do not multiply significantly. They are commonly not detected by direct microscopy. Blood culture is done for their detection e.g. infection with *Salmonella typhi*, *Escherichia coli*, *Streptococcus viridans*.

ii) **Septicaemia** means presence of rapidly multiplying, highly pathogenic bacteria in the blood e.g. pyogenic cocci, bacilli of plague etc. Septicaemia is generally accompanied by systemic effects like toxæmia, multiple small haemorrhages, neutrophilic leucocytosis and disseminated intravascular coagulation (DIC).

iii) **Pyæmia** is the dissemination of small septic thrombi in the blood which cause their effects at the site where they are

lodged. This can result in pyæmic abscesses or septic infarcts.

- a) *Pyæmic abscesses* are multiple small abscesses in various organs such as in cerebral cortex, myocardium, lungs and renal cortex, resulting from very small emboli fragmented from septic thrombus. Microscopy of pyæmic abscess shows a central zone of necrosis containing numerous bacteria, surrounded by a zone of suppuration and an outer zone of acute inflammatory cells (**Fig. 5.16,A**).
- b) *Septic infarcts* result from lodgement of larger fragments of septic thrombi in the arteries with relatively larger foci of necrosis, suppuration and acute inflammation e.g. septic infarcts of the lungs, liver, brain, and kidneys from septic thrombi of leg veins or from acute bacterial endocarditis (**Fig. 5.16,B**).

SYSTEMIC EFFECTS OF ACUTE INFLAMMATION

The account of acute inflammation given so far now above is based on local tissue responses. However, acute inflammation is associated with systemic effects as well. These include fever, leucocytosis, lymphangitis-lymphadenitis and shock.

1. Fever occurs due to bacteraemia. It is thought to be mediated through release of factors like prostaglandins, interleukin-1 and TNF- α in response to infection.

2. Leucocytosis commonly accompanies the acute inflammatory reactions, usually in the range of 15,000-20,000/ μ l. When the counts are higher than this with 'shift to left' of myeloid cells, the blood picture is described as leukaemoid

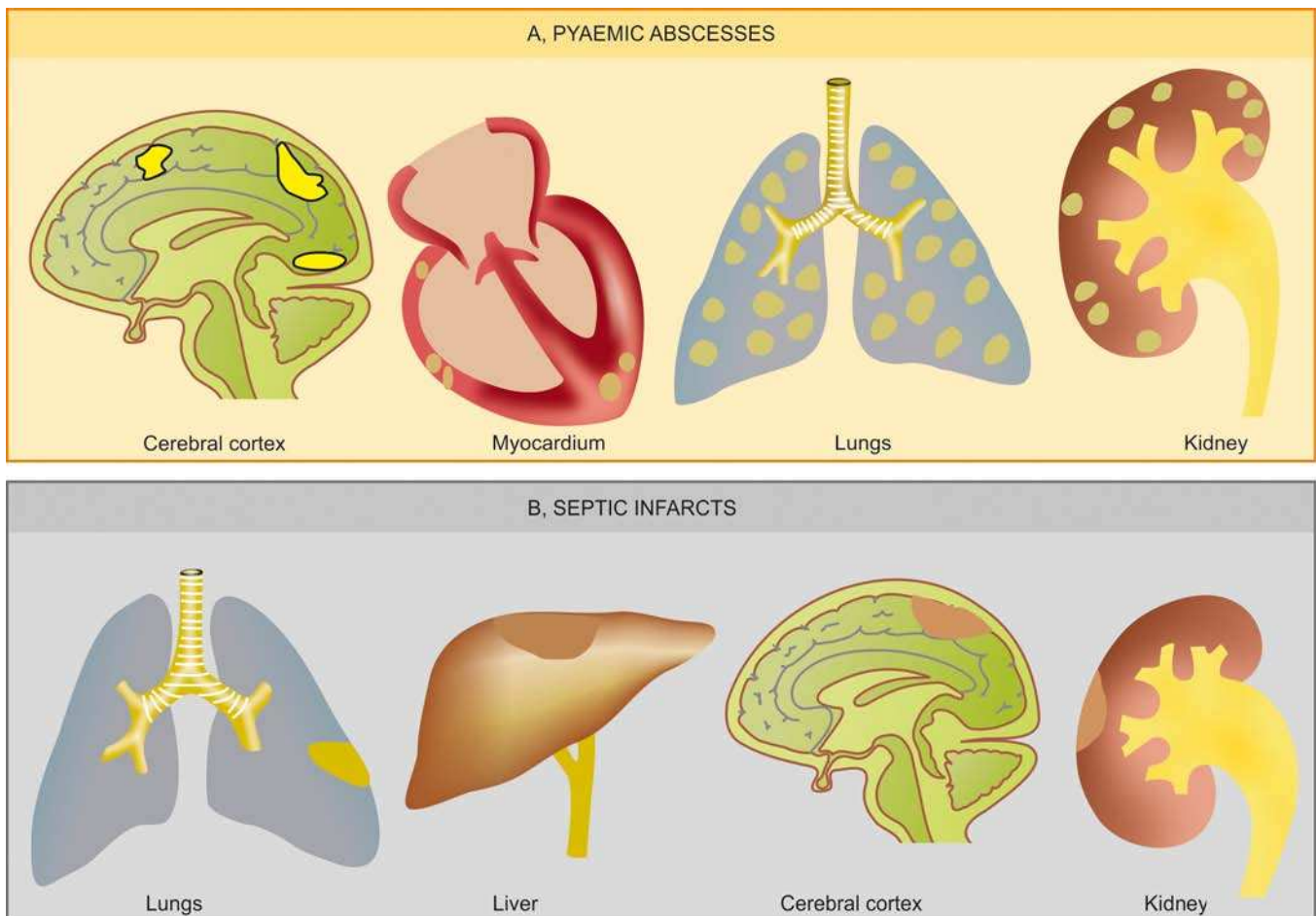

Figure 5.16 Sequelae of pyæmia.

reaction. Usually, in bacterial infections there is neutrophilia; in viral infections lymphocytosis; and in parasitic infestations, eosinophilia. Typhoid fever, an example of acute inflammation, however, induces leucopenia with relative lymphocytosis.

3. Lymphangitis-lymphadenitis is one of the important manifestations of localised inflammatory injury. The lymphatics and lymph nodes that drain the inflamed tissue show reactive inflammatory changes in the form of lymphangitis and lymphadenitis. This response represents either a nonspecific reaction to mediators released from inflamed tissue or is an immunologic response to a foreign antigen. The affected lymph nodes may show hyperplasia of lymphoid follicles (follicular hyperplasia) and proliferation of mononuclear phagocytic cells in the sinuses of lymph node (sinus histiocytosis) (Chapter 12).

4. Shock may occur in severe cases. Massive release of cytokine TNF- α , a mediator of inflammation, in response to severe tissue injury or infection results in profuse systemic vasodilatation, increased vascular permeability and intravascular volume loss. The net effect of these changes is hypotension and shock. Systemic activation of coagulation pathway may occur leading to microthrombi throughout the body and result in disseminated intravascular coagulation (DIC), bleeding and death.

FATE OF ACUTE INFLAMMATION

The acute inflammatory process can culminate in one of the following outcomes (Fig. 5.17):

1. Resolution It means complete return to normal tissue following acute inflammation. This occurs when tissue changes are slight and the cellular changes are reversible e.g. resolution in lobar pneumonia.

2. Healing When the tissue loss in acute inflammation is superficial, healing takes place by regeneration. However, when the tissue destruction is extensive, then healing occurs by fibrosis.

3. Suppuration When the pyogenic bacteria causing acute inflammation result in severe tissue necrosis, the process progresses to suppuration. Initially, there is intense neutro-

philic infiltration. Subsequently, mixture of neutrophils, bacteria, fragments of necrotic tissue, cell debris and fibrin comprise pus which is contained in a cavity to form an abscess. The abscess, if not drained, may get organised by dense fibrous tissue, and in time, get calcified.

4. Chronic inflammation Persisting or recurrent acute inflammation may progress to chronic inflammation in which the processes of inflammation and healing proceed side by side.



GIST BOX 5.5

Factors Determining Response, Morphology, Systemic Effects, Fate

- ▣ The variation in inflammatory response depends upon factors pertaining to the organisms (type, virulence, dose, route of entry) or host factors (systemic diseases, immune status, defect in neutrophil function, type of tissue).
- ▣ Morphologic patterns of acute inflammation are various forms of exudates, pseudomembranous inflammation, ulcers, abscesses, cellulitis, and bacterial infection through blood (bacteraemia, septicaemia, pyaemia).
- ▣ Besides local effects, acute inflammation produces systemic manifestations such as fever, leucocytosis, lymphangitis and shock.
- ▣ Acute inflammation may have variety of outcomes: resolution, healing (by regeneration or by fibrosis), suppuration or may end up in chronic inflammation.

CHRONIC INFLAMMATION

DEFINITION AND CAUSES Chronic inflammation is defined as prolonged process in which tissue destruction and inflammation occur at the same time.

Chronic inflammation may occur by one of the following 3 ways:

1. Chronic inflammation following acute inflammation When the tissue destruction is extensive, or the bacteria survive and persist in small numbers at the site of acute inflammation e.g. in osteomyelitis, pneumonia terminating in lung abscess.

2. Recurrent attacks of acute inflammation When repeated bouts of acute inflammation culminate in chronicity of the process e.g. in recurrent urinary tract infection leading to chronic pyelonephritis, repeated acute infection of gallbladder leading to chronic cholecystitis.

3. Chronic inflammation starting *de novo* When the infection with organisms of low pathogenicity is chronic from the beginning e.g. infection with *Mycobacterium tuberculosis*.

GENERAL FEATURES OF CHRONIC INFLAMMATION

Though there may be differences in chronic inflammatory response depending upon the tissue involved and causative organisms, there are some basic similarities amongst various types of chronic inflammation. Following general features characterise any chronic inflammation:

1. MONONUCLEAR CELL INFILTRATION Chronic inflammatory lesions are infiltrated by mononuclear inflammatory cells like phagocytes and lymphoid cells. Phagocytes are represented by circulating monocytes, tissue macrophages, epithelioid cells and sometimes, multinucleated giant cells. The macrophages comprise the most important cells in chronic inflammation. These may appear at the site of chronic

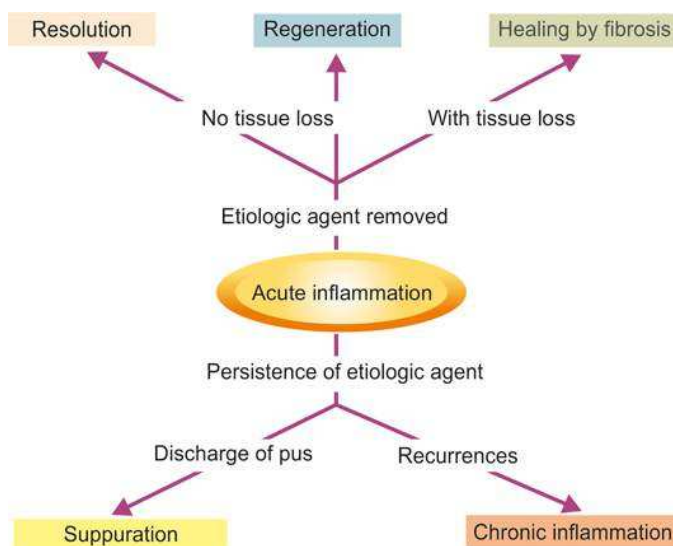

Figure 5.17 Fate of acute inflammation.

inflammation from:

- i) chemotactic factors and adhesion molecules for continued infiltration of macrophages;
- ii) local proliferation of macrophages; and
- iii) longer survival of macrophages at the site of inflammation.

The blood monocytes on reaching the extravascular space transform into tissue macrophages. Besides the role of macrophages in phagocytosis, they may get activated in response to stimuli such as cytokines (lymphokines) and bacterial endotoxins. On activation, macrophages release several biologically active substances e.g. acid and neutral proteases, oxygen-derived reactive metabolites and cytokines. These products bring about tissue destruction, neovascularisation and fibrosis.

Other chronic inflammatory cells include lymphocytes, plasma cells, eosinophils and mast cells. In chronic inflammation, lymphocytes and macrophages influence each other and release mediators of inflammation.

2. TISSUE DESTRUCTION OR NECROSIS Tissue destruction and necrosis are central features of most forms of chronic inflammatory lesions. This is brought about by activated macrophages which release a variety of biologically active substances e.g. protease, elastase, collagenase, lipase, reactive oxygen radicals, cytokines (IL-1, IL-8, TNF- α), nitric oxide, angiogenesis growth factor etc.

3. PROLIFERATIVE CHANGES As a result of necrosis, proliferation of small blood vessels and fibroblasts is stimulated resulting in formation of inflammatory granulation tissue. Eventually, healing by fibrosis and collagen laying takes place.

SYSTEMIC EFFECTS OF CHRONIC INFLAMMATION

Chronic inflammation is associated with following systemic features:

- 1. Fever** Invariably there is mild fever, often with loss of weight and weakness.
- 2. Anaemia** As discussed in Chapter 10, chronic inflammation is accompanied by anaemia of varying degree.
- 3. Leucocytosis** As in acute inflammation, chronic inflammation also has leucocytosis but generally there is relative lymphocytosis in these cases.
- 4. ESR** ESR is elevated in all cases of chronic inflammation.
- 5. Amyloidosis** Long-term cases of chronic suppurative inflammation may develop secondary systemic (AA) amyloidosis.

TYPES OF CHRONIC INFLAMMATION

Conventionally, chronic inflammation is subdivided into 2 types:

1. Chronic non-specific inflammation When the irritant substance produces a non-specific chronic inflammatory reaction with formation of granulation tissue and healing by fibrosis, it is called chronic non-specific inflammation e.g. chronic osteomyelitis, chronic ulcer, lung abscess. A variant of this type of chronic inflammatory response is chronic suppurative inflammation in which infiltration by polymorphs and abscess formation (which are seen in acute inflammation) are

additional features e.g. actinomycosis.

2. Chronic granulomatous inflammation In this, the injurious agent causes a characteristic histologic tissue response by formation of granulomas e.g. tuberculosis, leprosy, syphilis, actinomycosis, sarcoidosis etc.



GIST BOX 5.6

Chronic Inflammation—General

- ☐ Chronic inflammation may result either following acute inflammation or after its recurrent attacks, or may start afresh.
- ☐ A few general features of chronic inflammation are infiltration by mononuclear cells, tissue destruction and proliferation of blood vessels and fibroblasts.
- ☐ Chronic inflammation may produce systemic features such as fever, anaemia, leucocytosis, raised ESR and development of secondary amyloidosis in long standing cases.
- ☐ Chronic inflammation is of 2 main types: non-specific and granulomatous type.

GRANULOMATOUS INFLAMMATION

Granuloma is defined as a circumscribed, tiny lesion, about 1 mm in diameter, composed predominantly of collection of modified macrophages called epithelioid cells, and rimmed at the periphery by lymphoid cells. The word '*granuloma*' is derived from *granule* meaning circumscribed granule-like lesion, and *-oma* which is a suffix commonly used for true tumours but here it indicates a localised inflammatory mass or collection of macrophages.

PATHOGENESIS OF GRANULOMA Formation of granuloma is a type IV granulomatous hypersensitivity reaction (page 61). It is a protective defense reaction by the host but eventually causes tissue destruction because of persistence of the poorly digestible antigen e.g. *Mycobacterium tuberculosis*, *M. leprae*, suture material, particles of talc etc.

The sequence in evolution of granuloma is schematically shown in Fig. 5.18 and is briefly outlined below:

- 1. Engulfment by macrophages** Macrophages and monocytes engulf the antigen and try to destroy it. But since the antigen is poorly degradable, these cells fail to digest and degrade the antigen, and instead undergo morphologic changes to transform into epithelioid cells.
- 2. CD4+ T cells** Macrophages, being antigen-presenting cells, having failed to deal with the antigen, present it to CD4+ T lymphocytes. These lymphocytes get activated and elaborate lymphokines (IL-1, IL-2, interferon- γ , TNF- α).
- 3. Cytokines** Various cytokines formed by activated CD4+ T cells and also by activated macrophages perform the following roles:
 - i) *IL-1* and *IL-2* stimulate proliferation of more T cells.
 - ii) *Interferon- γ* activates macrophages.
 - iii) *TNF- α* promotes fibroblast proliferation and activates endothelium to secrete prostaglandins which have a role in vascular response in inflammation.
 - iv) *Growth factors* (transforming growth factor- β , platelet-derived growth factor) elaborated by activated macrophages

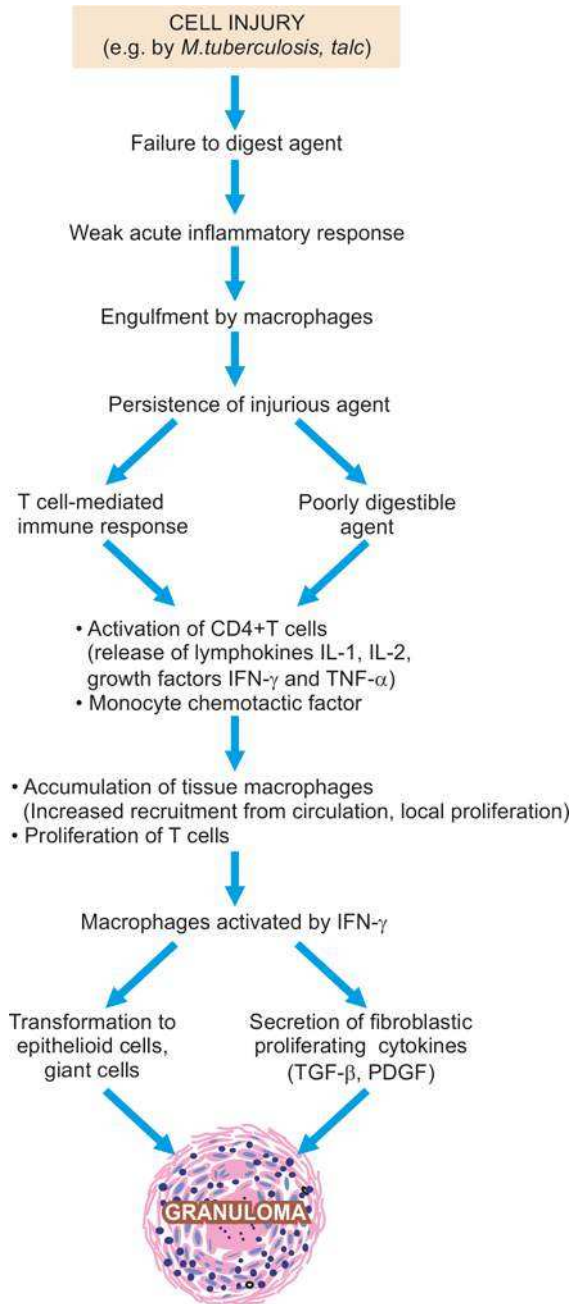

Figure 5.18 Mechanism of evolution of a granuloma (IL=interleukin; IFN= interferon; TNF = tumour necrosis factor).

stimulate fibroblast growth.

Thus, a granuloma is formed having macrophages modified as epithelioid cells in the centre, with some interspersed multinucleate giant cells, surrounded peripherally by lymphocytes (mainly T cells), and healing by fibroblasts or collagen depending upon the age of granuloma.

COMPOSITION OF GRANULOMA In general, a granuloma has the following structural composition:

1. Epithelioid cells These are so called because of their epithelial cell-like appearance. They are modified macrophages/histiocytes which are somewhat elongated cells having slipper-shaped nucleus. The nuclear chromatin of these cells is vesicular and lightly-staining, while the cytoplasm is

abundant, pale-staining with hazy outlines so that the cell membrane of adjacent epithelioid cells is closely apposed. Epithelioid cells are weakly phagocytic.

2. Multinucleate giant cells Multinucleate giant cells are formed by fusion of adjacent epithelioid cells and may have 20 or more nuclei. These nuclei may be arranged at the periphery like the horseshoe or as a ring, or may be clustered at the two poles (Langhans' giant cells), or they may be present centrally (foreign body giant cells). The former are commonly seen in tuberculosis while the latter are common in foreign body tissue reactions. Like epithelioid cells, these giant cells are weakly phagocytic but produce secretory products which help in removing the invading agents.

3. Lymphoid cells As a cell-mediated immune reaction to antigen, the host response by lymphocytes is integral to composition of a granuloma. Plasma cells indicative of accelerated humoral immune response are present in some types of granulomas.

4. Necrosis Necrosis may be a feature of some granulomatous conditions e.g. central caseation necrosis in tuberculosis, so called because of its dry cheese-like appearance.

5. Fibrosis Fibrosis is a feature of healing by proliferating fibroblasts at the periphery of granuloma.

The classical example of granulomatous inflammation is the tissue response to tubercle bacilli which is called *tubercle* seen in tuberculosis (described later). A fully-developed tubercle is about 1 mm in diameter with central area of caseation necrosis, surrounded by epithelioid cells and one to several multinucleated giant cells (commonly Langhans' type), surrounded at the periphery by lymphocytes and bounded by fibroblasts and fibrous tissue (**Fig. 5.19**).

Major differences between acute and chronic inflammation are summed up in **Table 5.5**.

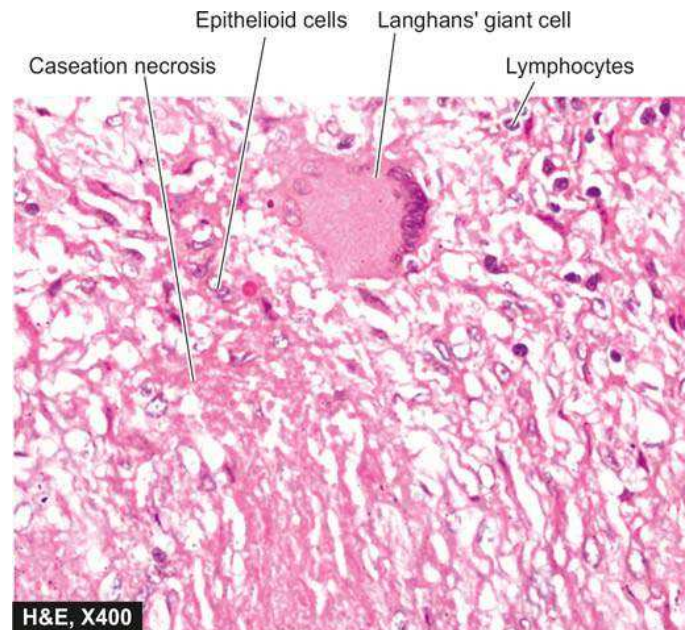

Figure 5.19 Morphology of a tubercle. There is central caseation necrosis, surrounded by elongated epithelioid cells having characteristic slipper-shaped nuclei, with interspersed Langhans' giant cells. Periphery shows lymphocytes.

Table 5.5 Major differences between acute and chronic inflammation.

| FEATURE | ACUTE INFLAMMATION | CHRONIC INFLAMMATION |
|-----------------------------------|--|--|
| 1. <i>Onset and Duration</i> | <ul style="list-style-type: none"> • Within short time • Lasts for short duration | <ul style="list-style-type: none"> • After delay • Lasts longer |
| 2. <i>Cardinal Signs</i> | Invariably present | Generally imperceptible |
| 3. <i>Pathogenesis</i> | <ul style="list-style-type: none"> • Vascular events: haemodynamic changes, increased vascular permeability) • Cellular events: exudation of leucocytes, Phagocytosis • Role of chemical mediators and regulators | <ul style="list-style-type: none"> • Following acute inflammation • Recurrent attacks of acute inflammation |
| 4. <i>Main Inflammatory Cells</i> | <ul style="list-style-type: none"> • Neutrophils • Eosinophils • Lymphomononuclear cells (late) | <ul style="list-style-type: none"> • Chronic inflammation from beginning • Lymphocytes • Plasma cells • Monocytes/macrophages (epithelioid cells in granulomas) • Giant cells (foreign body, Langhans') |
| 5. <i>Plasma Exudation</i> | Present | May or may not be present |
| 6. <i>Systemic Effects</i> | <ul style="list-style-type: none"> • Fever: high grade • Leucocytosis (neutrophilic, eosinophilic) • Lymphadenitis-lymphangiitis • Septic shock (in severe acute infection) | <ul style="list-style-type: none"> • Fever: mild • Leucocytosis (lymphocytic, monocytic) • Lymphadenitis-lymphangiitis • Raised ESR • Anaemia • Amyloidosis (in long-term cases) |
| 7. <i>Main morphology</i> | <ul style="list-style-type: none"> • Abscesses (suppuration) • Ulcers • Through blood (Bacteraemia, septicaemia, pyaemia) | <ul style="list-style-type: none"> • Chronic non-specific inflammation (infectious, others) • Granulomatous inflammation (tuberculosis, leprosy, sarcoidosis, syphilis, actinomycosis, Crohn's disease etc) |
| 8. <i>Fate</i> | <ul style="list-style-type: none"> • Resolution • Healing (regeneration, fibrosis) • Chronicity | <ul style="list-style-type: none"> • Resolution • Healing (regeneration, fibrosis) • Dystrophic calcification |
| 9. <i>Common Examples</i> | Pyogenic abscess, cellulitis, bacterial pneumonia, pyaemia | Granulation tissue, granulomatous inflammation (tuberculosis, leprosy etc), chronic osteomyelitis |

**GIST BOX 5.7****Chronic Granulomatous Inflammation—General**

- ▣ A granuloma is a circumscribed collection of epithelioid cells surrounded at the periphery by lymphocytes and may contain a few multinucleate giant cells.
- ▣ A granuloma is formed as a host inflammatory response to a poorly degradable agent by eliciting delayed type hypersensitivity (type IV reaction).
- ▣ Formation of a granuloma involves engulfment of the invading agent by the macrophages, failure to degrade the antigen, morphologic change of macrophages to epithelioid cells, and incoming CD4+ T cells which elaborate various cytokines which contribute to proliferation and activation of cells.
- ▣ A granuloma may have necrosis in the centre and eventually heals by fibrosis.
- ▣ Granulomatous diseases include infections (bacterial, fungal, parasitic) autoimmune inflammatory, and foreign bodies.

EXAMPLES OF GRANULOMATOUS INFLAMMATION

Granulomatous inflammation is typical of reaction to poorly digestible agents elicited by tuberculosis, leprosy,

fungal infections, schistosomiasis, foreign particles etc. A comprehensive list of important examples of granulomatous conditions, their etiologic agents and salient features is given in **Table 5.6**. The principal examples (marked with asterisk in the table) are discussed below while a few others appear in relevant Chapters later.

TUBERCULOSIS

Tissue response in tuberculosis represents classical example of chronic granulomatous inflammation in humans.

INCIDENCE In spite of great advances in chemotherapy and immunology, tuberculosis still continues to be a major public health problem in the entire world, more common in developing countries of Asia, Africa and Latin America. In fact, half the total number of cases in the world are shared by India and China. Other factors contributing to higher incidence of tuberculosis are malnutrition, inadequate medical care, poverty, crowding, chronic debilitating conditions like uncontrolled diabetes, alcoholism and immunocompromised states. In the western countries, there has been a resurgence of tuberculosis due to HIV-AIDS. Observations in different populations suggest that besides these factors, genetic factors also play a key role in innate resistance to infection with *M. tuberculosis* and in the development of disease, which is responsible for differing degree of susceptibility to tuberculosis. However, the exact

Table 5.6 Principal granulomatous conditions.

| | CONDITIONS | ETIOLOGIC AGENT | SPECIAL CHARACTERISTICS |
|------|---|--|---|
| I. | BACTERIAL | | |
| 1. | <i>Tuberculosis*</i> | <i>Mycobacterium tuberculosis</i> | Tuberculous granulomas with central caseation necrosis; acid-fast bacilli. |
| 2. | <i>Leprosy*</i> | <i>Mycobacterium leprae</i> | Foamy histiocytes with acid-fast bacilli (lepromatous); epithelioid cell granulomas (tuberculoid). |
| 3. | <i>Syphilis*</i> | <i>Treponema pallidum</i> | Gummas composed of histiocytes; plasma cell infiltration; central necrosis. |
| 4. | <i>Granuloma inguinale (Donovanosis)</i> | <i>C. donovani (Donovan body)</i> | Anal and genital lesions; macrophages and neutrophils show Donovan bodies. |
| 5. | <i>Brucellosis (Mediterranean fever)</i> | <i>Brucella abortus</i> | Dairy infection to humans; enlarged reticuloendothelial organs (lymph nodes, spleen, bone marrow); non-specific granulomas. |
| 6. | <i>Cat scratch disease</i> | <i>Coccobacillus</i> | Lymphadenitis; reticuloendothelial hyperplasia; granulomas with central necrosis and neutrophils. |
| 7. | <i>Tularaemia (Rabbit fever)</i> | <i>Francisella (Pasteurella) tularensis</i> | Necrosis and suppuration (acute); tubercles hard or with minute central necrosis (chronic). |
| 8. | <i>Glanders</i> | <i>Actinobacillus mallei</i> | Infection from horses and mules; subcutaneous lesions and lymphadenitis; infective granulomas. |
| II. | FUNGAL | | |
| 1. | <i>Actinomycosis* (bacterial)</i> | <i>Actinomyces israelii</i> | Cervicofacial, abdominal and thoracic lesions; granulomas and abscesses with draining sinuses; sulphur granules. |
| 2. | <i>Blastomycosis</i> | <i>Blastomyces dermatitidis</i> | Cutaneous, systemic and lung lesions; suppuration; ulceration and granulomas. |
| 3. | <i>Cryptococcosis</i> | <i>Cryptococcus neoformans</i> | Meninges, lungs and systemic distribution; organism yeast-like with clear capsule. |
| 4. | <i>Coccidioidomycosis</i> | <i>Coccidioides immitis</i> | Meninges, lungs and systemic distribution; granulomas and abscesses; organism cyst containing endospores. |
| III. | PARASITIC | | |
| | <i>Schistosomiasis (Bilharziasis)</i> | <i>Schistosoma mansoni, haematobium, japonicum</i> | Eggs and granulomas in gut, liver, lung; schistosome pigment; eosinophils in blood and tissue. |
| IV. | MISCELLANEOUS | | |
| 1. | <i>Sarcoidosis*</i> | Unknown | Non-caseating granulomas (hard tubercles); asteroid and Schaumann bodies in giant cells. |
| 2. | <i>Crohn's disease (Regional enteritis)</i> | Unknown ? Bacteria, ?? Viruses | Transmural chronic inflammatory infiltrates; non-caseating sarcoid-like granulomas. |
| 3. | <i>Silicosis</i> | Silica dust | Lung lesions, fibrocollagenous nodules. |
| 4. | <i>Berylliosis</i> | Metallic beryllium | Sarcoid-like granulomas in lungs; fibrosis; inclusions in giant cells (asteroids, Schaumann bodies, crystals). |
| 5. | <i>Foreign body granulomas</i> | Talc, suture, oils, wood splinter etc. | Non-caseating granulomas with foreign body giant cells; demonstration of foreign body. |

*Diseases discussed in this chapter.

incidence of disease cannot be determined as all patients infected with *M. tuberculosis* may not develop the clinical disease and many cases remain reactive to tuberculin without developing symptomatic disease.

HIV-ASSOCIATED TUBERCULOSIS HIV-infected individuals have very high incidence of tuberculosis all over the world. Vice-versa, rate of HIV infection in patients of tuberculosis is very high. Moreover, HIV-infected individual on acquiring infection with tubercle bacilli develops active disease rapidly (within few weeks) rather than after months or years. Pulmonary tuberculosis in HIV presents in typical manner. However, it is more often sputum smear negative but often culture positive. Extra-pulmonary tuberculosis is more common in HIV disease and manifests commonly by involving

lymph nodes, pleura, pericardium, and tuberculous meningitis. Infection with *M. avium-intracellulare* (avian or bird strain) is common in patients with HIV/AIDS.

CAUSATIVE ORGANISM Tubercle bacillus or Koch's bacillus (named after discovery of the organism by Robert Koch in 1882) called *Mycobacterium tuberculosis* causes tuberculosis in the lungs and other tissues of the human body. *The organism is a strict aerobe and thrives best in tissues with high oxygen tension such as in the apex of the lung.*

Out of various pathogenic strains for human disease included in *Mycobacterium tuberculosis* complex, currently the most common is *M. tuberculosis hominis* (human strain), while *M. tuberculosis bovis* (bovine strain) used to be common pathogen to human beings during the era of consumption of

unpasteurised milk but presently constitutes a small number of human cases. Other less common strains included in the complex are *M. africanum* (isolated from patients from parts of Africa), *M. microti*, *M. pinnipedii* and *M. canettii*. A non-pathogenic strain, *M. smegmatis*, is found in the smegma and as contaminant in the urine of both men and women.

M. tuberculosis hominis is a slender rod-like bacillus, 0.5 µm by 3 µm, is neutral on Gram staining, and can be demonstrated by the following methods:

1. **Acid fast (Ziehl-Neelsen) staining.** The acid fastness of the tubercle bacilli is due to mycolic acids, cross-linked fatty acids and other lipids in the cell wall of the organism making it impermeable to the usual stains. It takes up stain by heated carbol fuchsin and resists decolourisation by acids and alcohols (acid fast and alcohol fast) and can be decolourised by 20% sulphuric acid (compared to 5% sulphuric acid for decolourisation for *M. leprae* which are less acid fast) (Fig. 5.20). However, false positive AFB staining may occur due to *Nocardia*, *Rhodococcus*, *Legionella*, and some protozoa such as *Isospora* and *Cryptosporidium*.
2. **Fluorescent methods.** This method is quite reliable and employs use of fluorescent dyes such as auramine and rhodamine. Mycobacteria also show autofluorescence which is quite an economical method of demonstration of the organism.
3. **Culture of the organism from sputum or from any other material in Lowenstein-Jensen (L.J.) medium by conventional method has high specificity but takes a long time (8-12 weeks).** Currently, rapid methods (e.g. Bactec culture, high pressure liquid chromatography or HPLC of mycolic acids) are also available reducing the bacteriologic confirmation to 2-3 weeks.
4. **Guinea pig inoculation method by subcutaneous injection of the organisms is rarely used now.**
5. **Molecular methods** such as nucleic acid amplification (e.g. PCR) are the most useful methods for species confirmation and for distinction between *M. tuberculosis* and non-tuberculous mycobacteria because the treatment between the two is quite different.

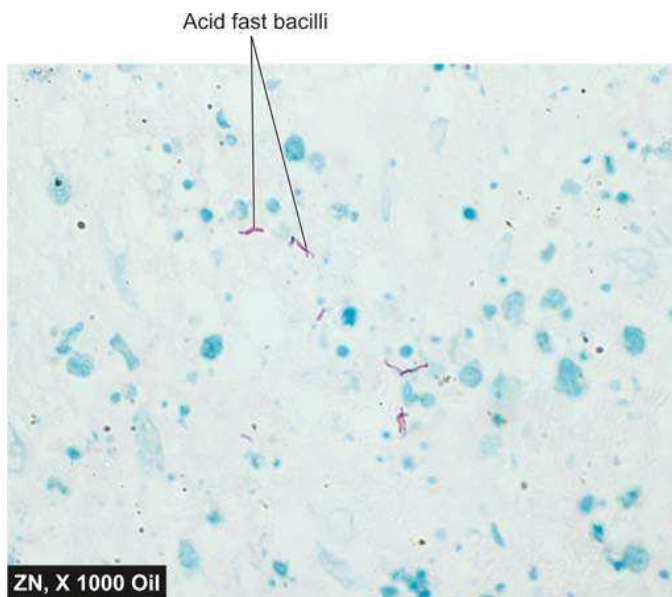

Figure 5.20 Tuberculosis of the lymph nodes showing presence of acid-fast bacilli in Ziehl-Neelsen staining.

6. **Immunohistochemical stain** with anti-MBP 64 antibody stain can be used to demonstrate the organism.

ATYPICAL MYCOBACTERIA (NON-TUBERCULOUS MYCOBACTERIA) The term atypical mycobacteria or non-tuberculous mycobacteria (NTM) is used for mycobacterial species other than *M. tuberculosis* complex and *M. leprae*. NTM are widely distributed in the environment and are, therefore, also called as *environmental mycobacteria*. They too are acid fast. Occasionally, human tuberculosis may be caused by NTM which are non-pathogenic to guinea pigs and resistant to usual anti-tubercular drugs.

Conventionally, NTM are classified on the basis of colour of colony produced in culture and the speed of growth in media:

Rapid growers These organisms grow fast on solid media (within 7 days) but are less pathogenic than others. Examples include *M. abscessus*, *M. fortuitum*, *M. chelonae*.

Slow growers These species grow mycobacteria on solid media (in 2-3 weeks). Based on the colour of colony formed, they are further divided into following:

Photochromogens: These organisms produce yellow pigment in the culture grown in light.

Scotochromogens: Pigment is produced, whether the growth is in light or in dark.

Non-chromogens: No pigment is produced by the bacilli and the organism is closely related to avium bacillus.

The examples of slow growers are *M. avium-intracellulare*, *M. kansasii*, *M. ulcerans* and *M. fortuitum*.

The infection by NTM is acquired directly from the environment, unlike person-to-person transmission of classical tuberculosis. They produce human disease, *atypical mycobacteriosis*, similar to tuberculosis but are much less virulent. The lesions produced may be granulomas, nodular collection of foamy cells, or acute inflammation.

Five patterns of the disease are recognised:

- i) Pulmonary disease produced by *M. kansasii* or *M. avium-intracellulare*.
- ii) Lymphadenitis caused by *M. avium-intracellulare* or *M. scrofulaceum*.
- iii) Ulcerated skin lesions produced by *M. ulcerans* or *M. marinum*.
- iv) Abscesses caused by *M. fortuitum* or *M. chelonae*.
- v) Bacteraemias by *M. avium-intracellulare* as seen in immunosuppressed patients of AIDS.

MODE OF TRANSMISSION Human beings acquire infection with tubercle bacilli by one of the following routes:

1. **Inhalation** of organisms present in fresh cough droplets or in dried sputum from an open case of pulmonary tuberculosis.
2. **Ingestion** of the organisms leads to development of tonsillar or intestinal tuberculosis. This mode of infection of human tubercle bacilli is from self-swallowing of infected sputum of an open case of pulmonary tuberculosis, or ingestion of bovine tubercle bacilli from milk of diseased cows.
3. **Inoculation** of the organisms into the skin may rarely occur from infected postmortem tissue.
4. **Transplacental route** results in development of congenital tuberculosis in foetus from infected mother and is a rare mode of transmission.

SPREAD OF TUBERCULOSIS The disease spreads in the body by various routes:

1. **Local spread** This takes place by macrophages carrying the bacilli into the surrounding tissues.
2. **Lymphatic spread** Tuberculosis is primarily an infection of lymphoid tissues. The bacilli may pass into lymphoid follicles of pharynx, bronchi, intestines or regional lymph nodes resulting in regional tuberculous lymphadenitis which is typical of childhood infections. Primary complex is primary focus with lymphangitis and lymphadenitis.
3. **Haematogenous spread** This occurs either as a result of tuberculous bacillaemia because of the drainage of lymphatics into the venous system or due to caseous material escaping through ulcerated wall of a vein. This produces millet seed-sized lesions in different organs of the body like lungs, liver, kidneys, bones and other tissues and is known as miliary tuberculosis.
4. **By the natural passages** Infection may spread from:
 - i) lung lesions into pleura (tuberculous pleurisy);
 - ii) transbronchial spread into the adjacent lung segments;
 - iii) tuberculous salpingitis into peritoneal cavity (tuberculous peritonitis);
 - iv) infected sputum into larynx (tuberculous laryngitis);
 - v) swallowing of infected sputum (ileocaecal tuberculosis); and
 - vi) renal lesions into ureter and down to trigone of bladder.

PATHOGENESIS (HYPERSENSITIVITY AND IMMUNITY)

Hypersensitivity or allergy, and immunity or resistance, play a major role in the development of lesions in tuberculosis. Tubercle bacilli as such do not produce any toxins. Tissue changes seen in tuberculosis are not the result of any exotoxin or endotoxin but are instead the result of host response to the organism which is by way of development of delayed type hypersensitivity (or type IV hypersensitivity) and immunity. Both these host responses develop as a consequence of several lipids present in the microorganism as under:

1. **Mycosides** such as 'cord factor' which are essential for growth and virulence of the organism in the animals.
2. **Glycolipids** present in the mycobacterial cell wall like 'Wax-D' which acts as an adjuvant acting along with tuberculo-protein.

Hypersensitivity and immunity are closely related and are initiated through CD4+ T lymphocytes sensitised against specific antigens in tuberculin (i.e. cell-mediated immunity). As a result of this sensitisation, lymphokines are released from T cells which induce increased microbicidal activity of the macrophages.

It has been known since the time of Robert Koch that the tissue reaction to tubercle bacilli is different in healthy animal not previously infected (primary infection) from an animal who is previously infected (secondary infection), the best experiment being on guinea pig because this animal does not possess any natural resistance to tubercle bacilli.

1. **In the primary infection**, intradermal injection of tubercle bacilli into the skin of a healthy guinea pig evokes no visible reaction for 10-14 days. After this period, a nodule develops at the inoculation site which subsequently ulcerates and heals poorly as the guinea pig, unlike human beings, does not possess any natural resistance. The regional lymph nodes also develop tubercles. This process is a manifestation of delayed

type hypersensitivity (type IV reaction) and is comparable to primary tuberculosis in children although healing invariably occurs in children.

2. **In the secondary infection**, the sequence of changes is different. When the tubercle bacilli are injected into the skin of the guinea pig who has been previously infected with tuberculosis 4-6 weeks earlier, the sequence and duration of development of lesions is different. In 1-2 days, the site of inoculation is indurated and dark, attaining a diameter of about 1 cm. The skin lesion ulcerates which heals quickly and the regional lymph nodes are not affected. This is called *Koch's phenomenon* and is indicative of hypersensitivity and immunity in the host which is guinea pig in this case.

Similar type of changes can be produced if injection of live tubercle bacilli is replaced with old tuberculin (OT) which is made use in skin tests in human beings.

Immunisation against tuberculosis Protective immunisation against tuberculosis is induced by injection of attenuated strains of bovine type of tubercle bacilli, *Bacille Calmette-Guérin* (BCG). Cell-mediated immunity with consequent delayed hypersensitivity reaction develops with healing of the lesion, but the cell-mediated immunity persists, rendering the host tuberculin-positive and hence immune. While BCG vaccination is routinely done at birth in countries with high prevalence of tuberculosis, it has never been recommended in US for general use due to lower prevalence of tuberculosis and the impact of the test on interpretation of skin test.

Tuberculin (Mantoux) skin test (TST) This test is done by intradermal injection of 0.1 ml of tuberculo-protein, purified protein derivative (PPD). Delayed type of hypersensitivity develops in individuals who are having or have been previously infected with tuberculous infection which is identified as an indurated area of more than 15 mm in 72 hours; reaction larger than 15 mm is unlikely to be due to previous BCG vaccination. Patients having disseminated tuberculosis may show negative test due to release of large amount of tuberculo-proteins from the endogenous lesions masking the hypersensitivity test. A positive test is indicative of cell-mediated hypersensitivity to tubercular antigens but does not distinguish between infection and disease.

The test may be *false positive* in atypical mycobacterial infection and previous BCG vaccination, *false negative* in cutaneous anergy (due to weakened immune system), sarcoidosis, some viral infections, Hodgkin's disease, recent tuberculous (8-10 weeks of exposure) infection and fulminant tuberculosis.

EVOLUTION OF TUBERCLE The sequence of events which take place when tubercle bacilli are introduced into the tissue culminating in development of a tubercle are as under (**Fig. 5.21**):

1. When the tubercle bacilli are injected intravenously into the guinea pig, the bacilli are lodged in pulmonary capillaries where an *initial response of neutrophils* is evoked which are rapidly destroyed by the organisms. However, in general, 2 types of cells are essential for a response to tubercle bacilli: *macrophages and T cells*.

2. After about 12 hours, there is *progressive infiltration by macrophages*. This is due to coating of tubercle bacilli with serum complement factors C2a and C3b which act as opsonins and attract the macrophages. Macrophages dominate the

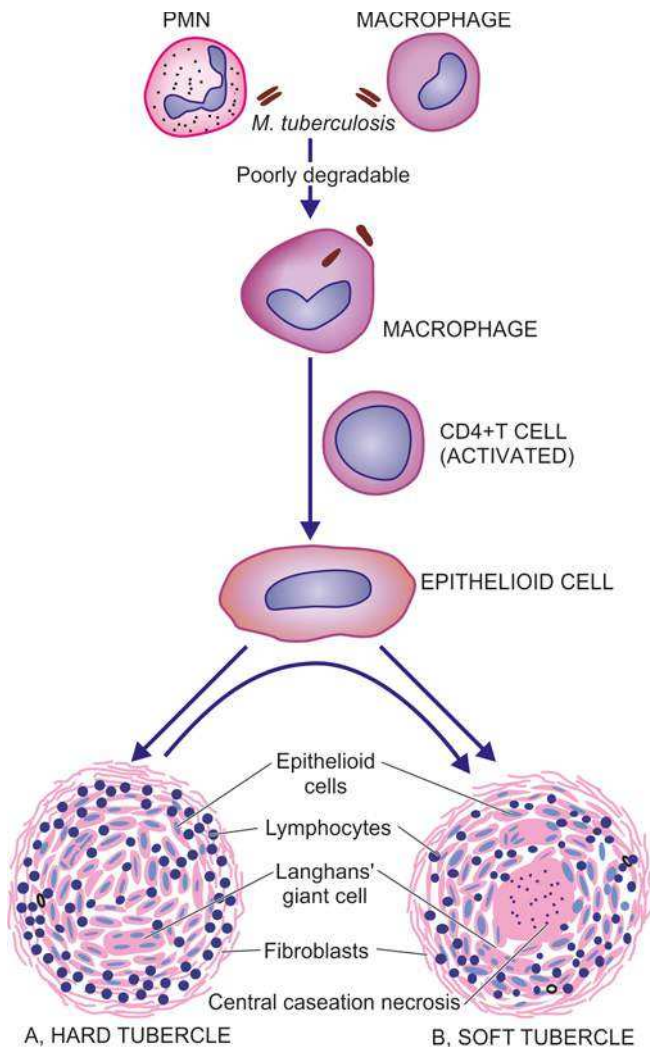

Figure 5.21 Schematic evolution of tubercle. In fully formed granuloma, the centre is composed of granular caseation necrosis, surrounded by epithelioid cells and Langhans' giant cells and peripheral rim of lymphocytes bounded by fibroblasts.

picture throughout the remaining life of the lesions. If the tubercle bacilli are, however, inhaled into the lung alveoli, macrophages predominate the picture from the beginning.

3. The macrophages start *phagocytosing* the tubercle bacilli and either try to kill the bacteria or die away themselves. In the latter case, there is production of nitric oxide radicals having antimycobacterial properties and also cause increased synthesis of cytokines (TNF- α and IL-1) resulting in proliferation of macrophages locally as well as increased recruitment from blood monocytes.

4. As a part of body's immune response, T and B cells are activated. Activated CD4+ T cells elaborate cytokines, IFN- γ and IL-2. These cytokines and their regulators determine the host's response by infiltrating macrophages-monocytes and develop the cell-mediated *delayed type hypersensitivity reaction*. Qualitative and quantitative defects of CD4+ cells in HIV explain their poor ability to deal with tubercle bacilli and hence their proneness to disseminated tuberculosis.

5. B cells form antibodies but *humoral immunity* has plays little role in body's defense against tubercle bacilli. However, recent evidence suggests the role of LAM (lipoarabinomannan)

antibodies in preventing dissemination of tuberculosis in children.

6. In 2-3 days, the macrophages undergo structural changes as a result of immune mechanisms—the cytoplasm becomes pale and eosinophilic and their nuclei become elongated and vesicular. These modified macrophages resemble epithelial cells and are called *epithelioid cells* (i.e. epithelial like).

7. The epithelioid cells in time aggregate into tight clusters or *granulomas*. Release of cytokines in response to sensitised CD4+ T cells and some constituents of mycobacterial cell wall play a role in formation of granuloma.

8. Some macrophages, unable to destroy tubercle bacilli, fuse together and form *multinucleated giant cells*. These giant cells may be Langhans' type having peripherally arranged nuclei in the form of horseshoe or ring, or clustered at the two poles of the giant cell; or they may be foreign body type having centrally-placed nuclei.

9. Around the mass or cluster of epithelioid cells and a few giant cells, a zone of lymphocytes and plasma cells is formed which is further surrounded by fibroblasts. The lesion at this stage is called *hard tubercle* due to absence of central necrosis.

10. Within 10-14 days, the centre of the cellular mass begins to undergo caseation necrosis, characterised by cheesy appearance and high lipid content. This stage is called *soft tubercle* which is the hallmark of tuberculous lesions. The development of caseation necrosis is possibly due to interaction of mycobacteria with activated T cells (CD4+ helper T cells via IFN- γ and CD8+ suppressor T cells directly) as well as by direct toxicity of mycobacteria on macrophages. *Microscopically*, caseation necrosis is structureless, eosinophilic and granular material with nuclear debris.

11. The soft tubercle which is a fully-developed granuloma with caseous centre does not favour rapid proliferation of tubercle bacilli. *Acid-fast bacilli* are difficult to find in these lesions and may be demonstrated at the margins of recent necrotic foci and in the walls of the cavities.

The **fate of a granuloma** is variable:

- i) The caseous material may undergo liquefaction and extend into surrounding soft tissues, discharging the contents on the surface. This is called *cold abscess* although there are no pus cells in it.
- ii) In tuberculosis of tissues like bones, joints, lymph nodes and epididymis, sinuses are formed and the *sinus tracts* are lined by tuberculous granulation tissue.
- iii) The adjacent granulomas may *coalesce* together enlarging the lesion which is surrounded by progressive fibrosis.
- iv) In the granuloma enclosed by fibrous tissue, calcium salts may get deposited in the caseous material (*dystrophic calcification*) and sometimes the lesion may even get ossified over the years.

TYPES OF TUBERCULOSIS

Lung is the main organ affected in tuberculosis while amongst the extra-pulmonary sites, lymph node involvement is most common. Depending upon the type of tissue response and age, the infection with tubercle bacilli is of 2 main types: primary and secondary tuberculosis; their salient differences are given in **Table 5.7**.

Table 5.7 Differences between primary and secondary tuberculosis.

| FEATURE | PRIMARY TUBERCULOSIS | SECONDARY TUBERCULOSIS |
|------------|---|--|
| 1. Age | Mostly children | Children and adults |
| 2. Organs | Almost exclusive in lungs | Lungs, lymph nodes, other organs (genitourinary tract, bones, meninges, brain, eye, liver, spleen, intestines, skin etc.) |
| 3. Lesions | Ghon's complex (lung lesion as consolidation, lymphatic vessel and hilar lymph nodes lesions) | Tubercles, extensive caseation, miliary lesions, cavitation, fibrocaseous lesions, caseous pneumonia, pleurisy/effusion |
| 4. Fate | Healing by fibrosis, calcification, may get reactivated in weakened immunity | Consolidation, parenchymal nodules, thickened pleura, amyloidosis, reactivation of healed lesion in impaired immunity and AIDS |

A. Primary Tuberculosis

The infection of an individual who has not been previously infected or immunised is called *primary tuberculosis* or *Ghon's complex* or *childhood tuberculosis*.

Primary complex or Ghon's complex is the lesion produced in the tissue of portal of entry with foci in the draining lymphatic vessels and lymph nodes. The most commonly involved tissues for primary complex are lungs and hilar lymph nodes. Other tissues which may show primary complex are tonsils and cervical lymph nodes, and in the case of ingested bacilli the lesions may be found in small intestine and mesenteric lymph nodes.

The incidence of disseminated form of progressive primary tuberculosis is particularly high in immunocompromised host e.g. in patients of AIDS.

Primary complex or Ghon's complex in lungs consists of 3 components (Fig. 5.22):

1. Pulmonary component Lesion in the lung is the primary focus or Ghon's focus. It is 1-2 cm solitary area of tuberculous pneumonia located peripherally under a patch of pleurisy, in any part of the lung but more often in subpleural focus in the upper part of lower lobe.

2. Lymphatic vessel component The lymphatics draining the lung lesion contain phagocytes containing bacilli and may develop beaded, miliary tubercles along the path of hilar lymph nodes.

3. Lymph node component This consists of enlarged hilar and tracheo-bronchial lymph nodes in the area drained. The affected lymph nodes are matted and show caseation necrosis. Nodal lesions are potential source of re-infection later (Fig. 5.23, A).

Microscopically, the lesions of primary tuberculosis have following features (Fig. 5.23, B):

- i) Tuberculous granulomas with peripheral fibrosis.
- ii) Extensive caseation necrosis in the centers of granulomas.
- iii) Old lesions have fibrosis and calcification.

In the case of primary tuberculosis of the alimentary tract due to ingestion of tubercle bacilli, a small primary focus is seen in the intestine with enlarged mesenteric lymph nodes producing *tuberculous mesenterica* (page 553). The enlarged and caseous mesenteric lymph nodes may rupture into peritoneal cavity and cause tuberculous peritonitis.

FATE OF PRIMARY TUBERCULOSIS Primary complex may have one of the following sequelae (Fig. 5.24):

1. The lesions of primary tuberculosis of the lung commonly do not progress but instead heal by *fibrosis*, and in time undergo *calcification* and even *ossification*.
2. In some cases, the primary focus in the lung continues to grow and the caseous material is disseminated through bronchi to the other parts of the same lung or the opposite lung. This is called *progressive primary tuberculosis*.
3. At times, bacilli may enter the circulation through erosion in a blood vessel and spread by haematogenous route to other tissues and organs. This is called *primary miliary tuberculosis* and the lesions may be seen in organs like the liver, spleen, kidney, brain and bone marrow.
4. In certain circumstances like in lowered resistance and increased hypersensitivity of the host, the healed lesions of primary tuberculosis may get reactivated. The bacilli lying dormant in acellular caseous material or healed lesion are activated and cause *progressive secondary tuberculosis*. It affects children more commonly but immunocompromised adults may also develop this kind of progression.

B. Secondary Tuberculosis

The infection of an individual who has been previously infected or sensitised is called *secondary*, or *post-primary* or *reinfection*, or *chronic tuberculosis*.

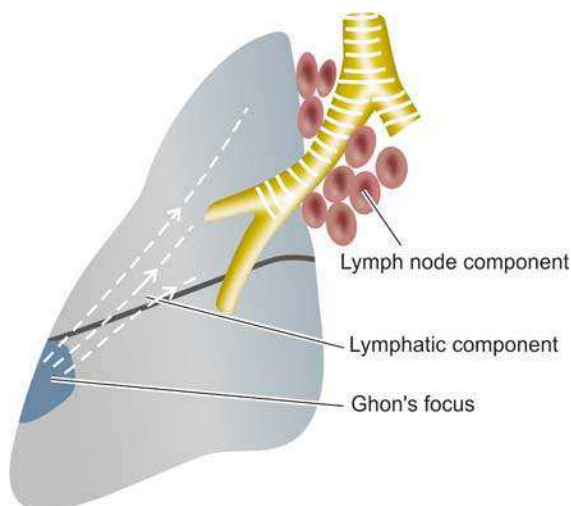

Figure 5.22 The primary complex is composed of 3 components: Ghon's focus, draining lymphatics, and hilar lymph nodes.

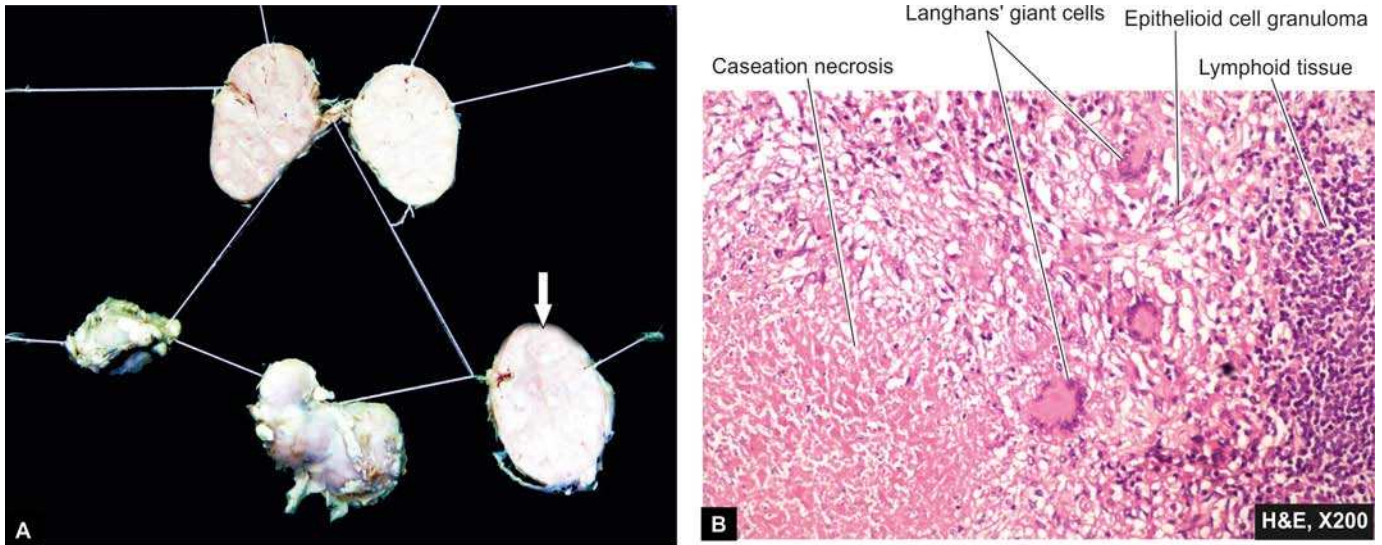

Figure 5.23 Caseating granulomatous lymphadenitis. A, Cut section of matted mass of lymph nodes shows merging capsules and large areas of caseation necrosis (arrow). B, Caseating epithelioid cell granulomas with a few Langhans' giant cells in the cortex of lymph node.

The infection may occur from (Fig. 5.25):

- ◆ *endogenous source* such as reactivation of dormant primary complex; or
- ◆ *exogenous source* such as fresh dose of reinfection by the tubercle bacilli.

Secondary tuberculosis occurs most commonly in lungs. Other sites and tissues which can be involved are lymph nodes, tonsils, pharynx, larynx, small intestine and skin. Secondary tuberculosis of other organs and tissues is described in relevant chapters later while that of lungs is discussed here.

Secondary Pulmonary Tuberculosis

The lesions in secondary pulmonary tuberculosis usually begin as 1-2 cm apical area of consolidation of the lung, which, in time, may develop a small area of central caseation necrosis and peripheral fibrosis. It occurs by lymphohaematogenous spread of infection from primary complex to the apex of the affected lung where the oxygen tension is high and favourable

for growth of aerobic tubercle bacilli. *Microscopically*, the appearance is typical of tuberculous granulomas with caseation necrosis.

Patients with HIV infection previously exposed to tuberculous infection have particularly high incidence of reactivation of primary tuberculosis. The pattern of lesions in such cases is similar to that of primary tuberculosis i.e. with involvement of hilar lymph nodes rather than cavitory and apical lesions in the lung. In addition, infection with *M. avium-intracellulare* occurs more frequently in cases of AIDS.

FATE OF SECONDARY PULMONARY TUBERCULOSIS The subapical lesions in lungs can have the following course:

1. The lesions may *heal* with fibrous scarring and calcification.
2. The lesions may *coalesce* together to form larger area of tuberculous pneumonia and produce progressive secondary pulmonary tuberculosis with the following pulmonary and extrapulmonary involvements:

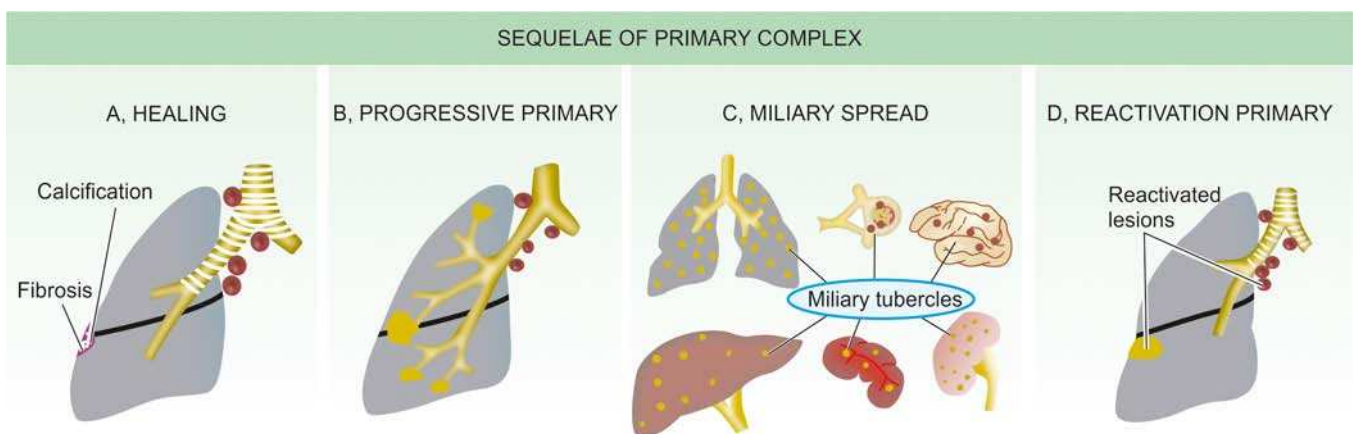
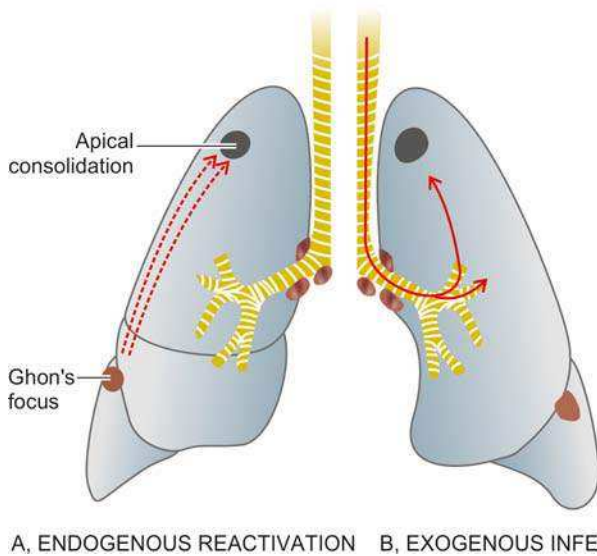

Figure 5.24 Sequelae of primary complex. A, Healing by fibrosis and calcification. B, Progressive primary tuberculosis spreading to the other areas of the same lung or opposite lung. C, Miliary spread to lungs, liver, spleen, kidneys and brain. D, Progressive secondary pulmonary tuberculosis from reactivation of dormant primary complex.



A, ENDOGENOUS REACTIVATION B, EXOGENOUS INFECTION

Figure 5.25 Progressive secondary tuberculosis. A, Endogenous infection from reactivation of dormant primary complex. B, Exogenous infection from fresh dose of tubercle bacilli.

- i) Fibrocasseous tuberculosis
- ii) Tuberculous caseous pneumonia
- iii) Miliary tuberculosis
- iv) Tuberculous empyema

FIBROCASSEOUS TUBERCULOSIS The original area of tuberculous pneumonia undergoes peripheral healing and massive central caseation necrosis which may:

- ◆ either break into a bronchus from a cavity (*cavitary or open fibrocasseous tuberculosis*); or
- ◆ remain, as a soft caseous lesion without drainage into a bronchus or bronchiole to produce a non-cavitary lesion (*chronic fibrocasseous tuberculosis*).

The cavity provides favourable environment for proliferation of tubercle bacilli due to high oxygen tension. The cavity may communicate with bronchial tree and becomes the source of spread of infection ('*open tuberculosis*'). The open case of secondary tuberculosis may implant tuberculous lesion on the mucosal lining of air passages producing *endobronchial and endotracheal tuberculosis*. Ingestion of sputum containing

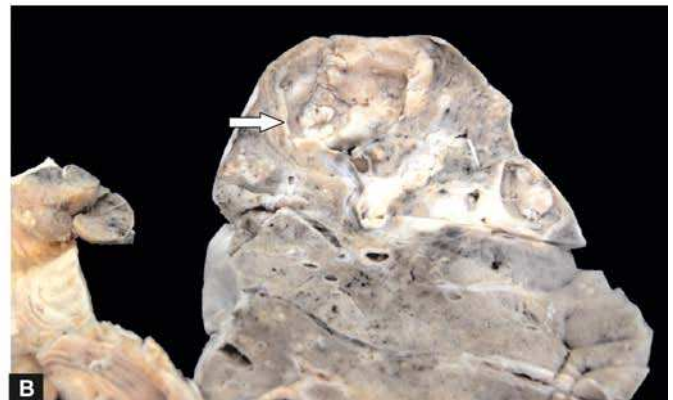
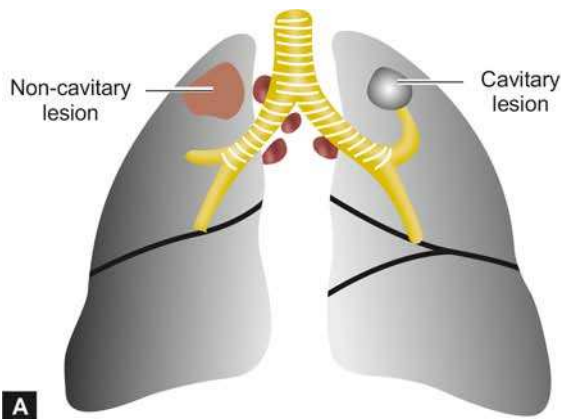

Figure 5.26 Fibrocasseous tuberculosis. A, Non-cavitary (chronic) fibrocasseous tuberculosis (left) and cavitary/open fibrocasseous tuberculosis (right). B, Chronic fibrocasseous tuberculosis lung. Sectioned surface shows a cavity in the apex of the lung (arrow). There is consolidation of lung parenchyma surrounding the cavity.

tubercle bacilli from endogenous pulmonary lesions may produce *laryngeal and intestinal tuberculosis*.

Grossly, tuberculous cavity is spherical with thick fibrous wall, lined by yellowish, caseous, necrotic material and the lumen is traversed by thrombosed blood vessels. Around the wall of cavity are seen foci of consolidation. The overlying pleura may also be thickened (**Fig. 5.26**).

Microscopically, the wall and lumen of cavity shows eosinophilic, granular, caseous material which may show foci of dystrophic calcification. Widespread coalesced tuberculous granulomas composed of epithelioid cells, Langhans' giant cells and peripheral mantle of lymphocytes and having central caseation necrosis are seen. The outer wall of cavity shows fibrosis (**Fig. 5.27**).

Complications of cavitary secondary tuberculosis are as follows:

- a) Aneurysms of patent arteries crossing the cavity producing haemoptysis.
- b) Extension to pleura producing bronchopleural fistula.
- c) Tuberculous empyema from deposition of caseous material on the pleural surface.
- d) Thickened pleura from adhesions of parietal pleura.

TUBERCULOUS CASEOUS PNEUMONIA The caseous material from a case of secondary tuberculosis in an individual with high degree of hypersensitivity may spread to rest of the lung producing caseous pneumonia (**Fig. 5.28, A**).

Microscopically, the lesions show exudative reaction with oedema, fibrin, polymorphs and monocytes but numerous tubercle bacilli can be demonstrated in the exudates (**Fig. 5.28, B**).

MILIARY TUBERCULOSIS This is lymphohaematogenous spread of tuberculous infection from primary focus or later stages of tuberculosis. The spread may occur to systemic organs or isolated organ. The spread is either by entry of infection into pulmonary vein producing disseminated or isolated organ lesion in different extra-pulmonary sites (e.g. liver, spleen, kidney, brain, meninges, genitourinary tract and bone marrow) (**Fig. 5.29**), or into pulmonary artery restricting the development of miliary lesions within the lung (**Fig. 5.30**).

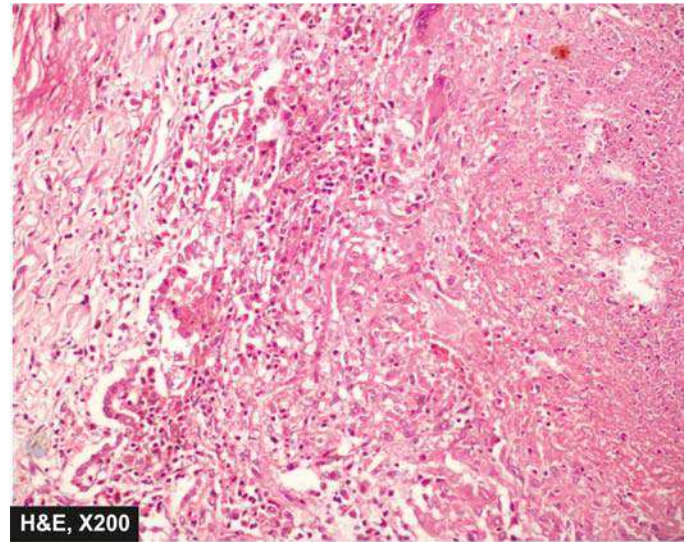
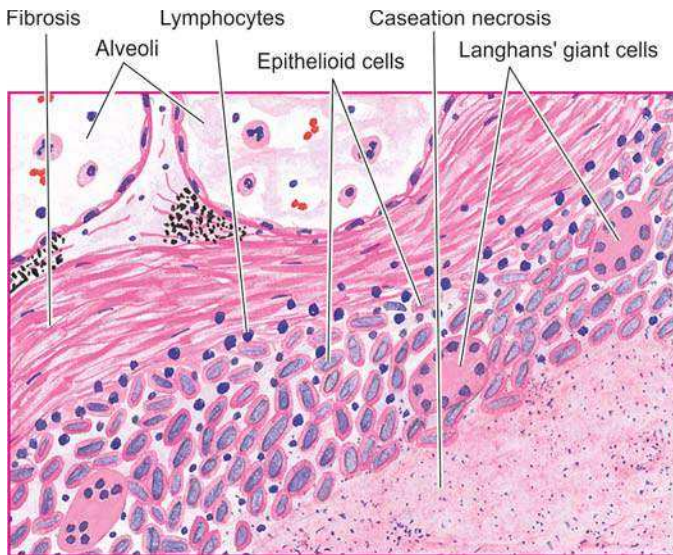

Figure 5.27 Microscopic appearance of lesions of secondary fibrocaceous tuberculosis of the lung showing wall of the cavity.

Grossly, the miliary lesions are millet seed-sized (1 mm diameter), yellowish, firm areas without grossly visible caseation necrosis.

Microscopically, the lesions show the structure of tubercles with minute areas of caseation necrosis (**Fig. 5.31**).

TUBERCULOUS EMPYEMA The caseating pulmonary lesions of tuberculosis may be associated with pleurisy (pleuritis, pleural effusion) as a reaction and is expressed as a serous or fibrinous exudates. Pleural effusion may heal by fibrosis and obliterate the pleural space (thickened pleura by chronic pleuritis). Occasionally, pleural cavity may contain caseous material and develop into tuberculous empyema.

Fig. 5.32 depicts various pulmonary and pleural lesions in tuberculosis.

Clinical Features and Diagnosis of Tuberculosis

The clinical manifestations in tuberculosis may be variable depending upon the location, extent and type of lesions.

However, in secondary pulmonary tuberculosis which is the common type, the usual clinical features are as under:

1. Referable to lungs—such as productive cough (may be with haemoptysis), pleural effusion, dyspnoea, orthopnoea etc. Chest X-ray may show typical apical changes like pleural effusion, nodularity, and miliary or diffuse infiltrates in the lung parenchyma.

2. Systemic features—such as fever, night sweats, fatigue, loss of weight and appetite. Long-standing and untreated cases of tuberculosis may develop systemic secondary amyloidosis.

The *diagnosis* is made by the following tests:

- AFB microscopy* of diagnostic specimen such as sputum, aspirated material.
- Mycobacterial culture* (traditional method on LJ medium for 4-8 weeks, newer rapid method by HPLC of mycolic acid with result in 2-3 weeks).
- Molecular methods* such as PCR.
- Complete haemogram* (lymphocytosis and raised ESR).

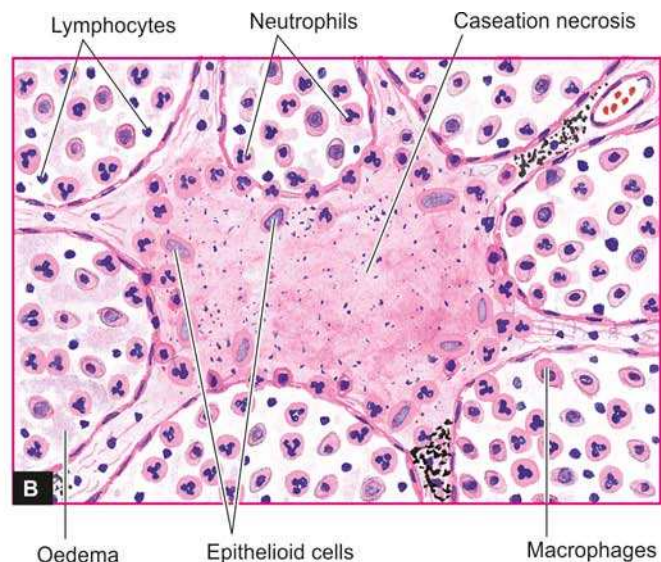
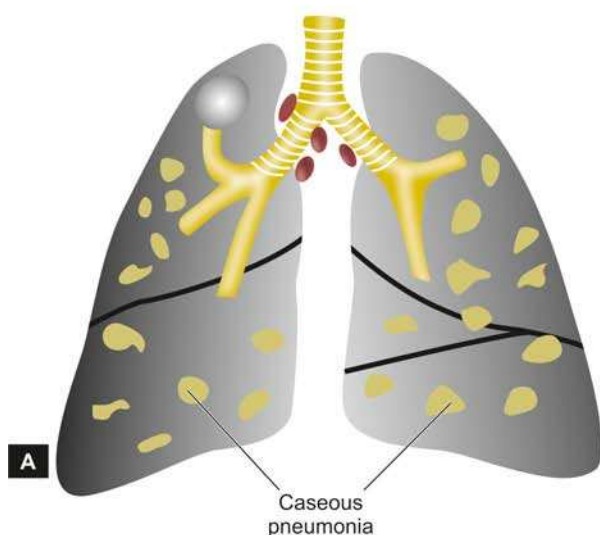

Figure 5.28 A, Bilateral tuberculous caseous pneumonia. B, Tuberculous caseous pneumonia showing exudative reaction. In AFB staining, these cases have numerous acid-fast bacilli (not shown here).

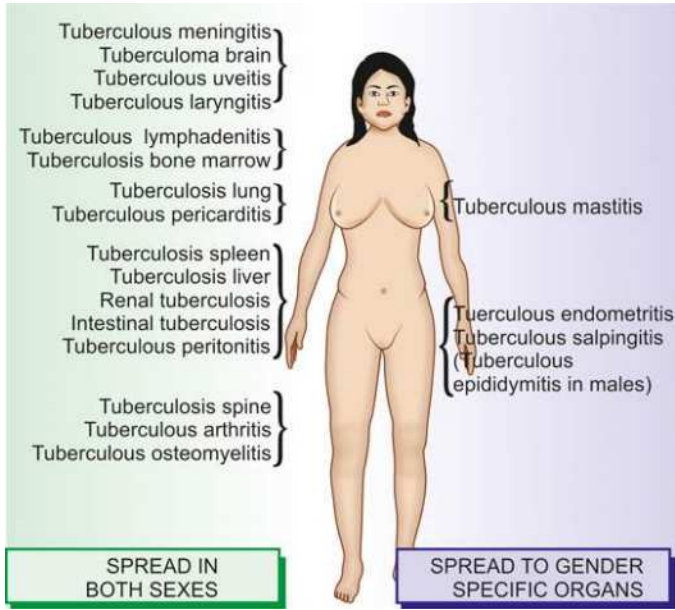

Figure 5.29 Miliary spread by lymphohaematogenous route.

v) *Radiographic procedures* e.g. chest X-ray showing characteristic hilar nodules and other parenchymal changes).

vi) *Mantoux skin test* (discussed on page 140).

vii) *Serologic tests* based on detection of antibodies are not useful although these are being advocated in some developing countries.

viii) *Fine needle aspiration cytology* of an enlarged peripheral lymph node is quite useful and easy way for confirmation of diagnosis and has largely replaced the biopsy diagnosis of tuberculosis (see Appendix I).

Causes of death in pulmonary tuberculosis are usually pulmonary insufficiency, pulmonary haemorrhage, sepsis due to disseminated miliary tuberculosis, cor pulmonale or secondary amyloidosis.

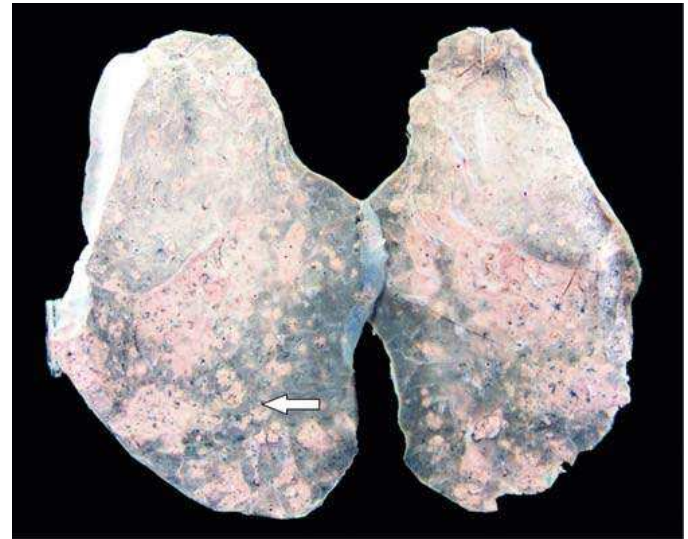

Figure 5.30 Miliary tuberculosis lung. The sectioned surface of the lung parenchyma shows presence of minute millet-seed sized tubercles.



GIST BOX 5.8

Tuberculosis

- ▣ In tuberculosis, tissue response to the causative organism, *Mycobacterium tuberculosis*, (a strict aerobe) is a classic example of caseating granulomatous inflammation associated with Langhans' and foreign body giant cells.
- ▣ The organism is acid-fast bacillus (AFB) which can be demonstrated by Ziehl-Neelsen staining.
- ▣ Tubercle bacilli contain mycoside cord factor essential for growth of the organism and glycolipids in the bacterial cell wall.
- ▣ Tuberculosis is worldwide in distribution, more common in developing countries. Other factors include malnutrition, poverty and chronic debilitating diseases and immunocompromised states like AIDS.

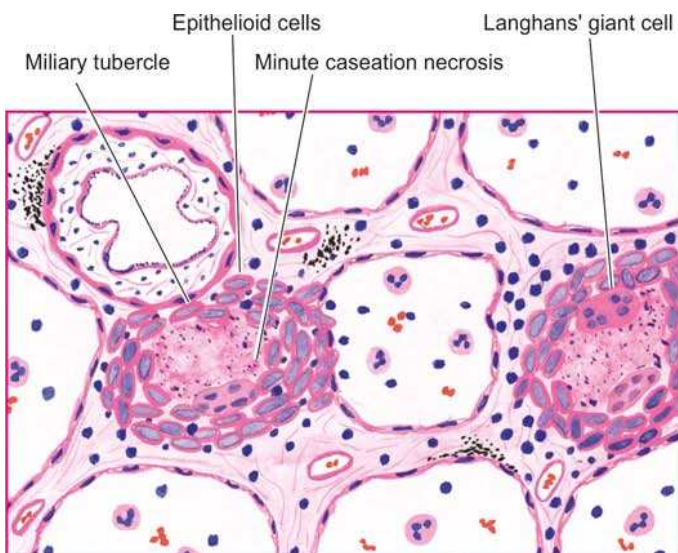
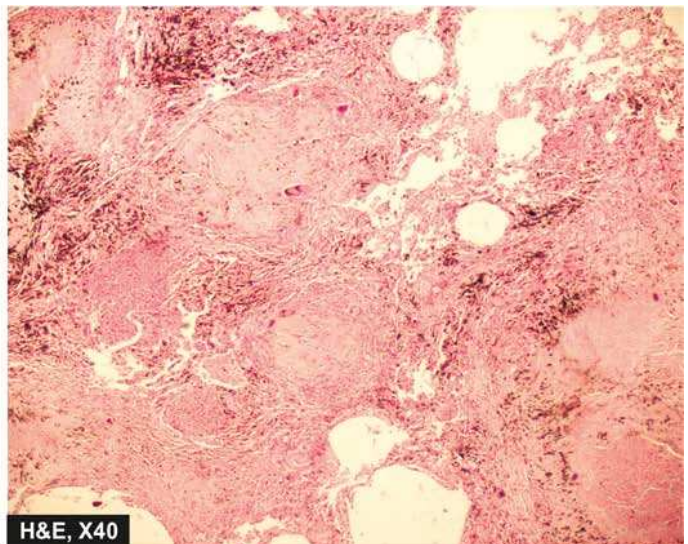

Figure 5.31 Miliary tubercles in lung having minute areas of central caseation necrosis.



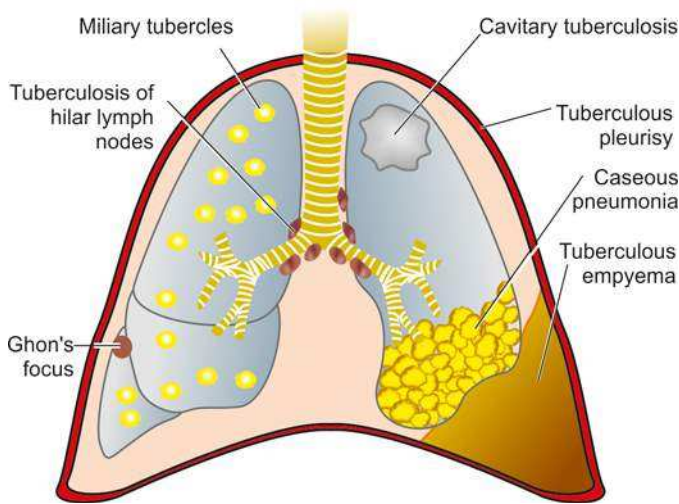

Figure 5.32 The spectrum of lesions in the lungs and pleura in all types of pulmonary tuberculosis.

- ▣ The infection is commonly transmitted by inhalation of cough droplets from an infected individual and self-ingestion of infected sputum. The disease may spread locally, and by lymphohaematogenous route.
- ▣ Primary tuberculosis is infection of an individual who has not been previously infected, also called childhood tuberculosis or Ghon's complex. It affects lung most commonly and the tissue response is by formation of a small area of consolidation in the lung, and granulomatous involvement of lymphatic vessel and hilar lymph nodes.
- ▣ Secondary pulmonary tuberculosis includes fibrocavitory (cavitory) type, tuberculous caseous pneumonia, military spread to various organs and tuberculous pleurisy.
- ▣ Common methods of diagnosis of pulmonary tuberculosis are demonstration of the organism in the sputum, haematologic tests (raised ESR), positive Mantoux skin test, and X-ray chest. Fine needle aspiration of enlarged lymph nodes is a convenient method of confirmation of diagnosis.

LEPROSY

Leprosy or Hansen's disease (after discovery of the causative organism by Hansen in 1874), was first described in ancient Indian text going back to 6th Century BC, is a chronic non-fatal infectious disease. It affects mainly the cooler parts of the body such as the skin, mouth, respiratory tract, eyes, peripheral nerves, superficial lymph nodes and testis. The earliest and main involvement in leprosy is of the skin and nerves. However, in bacteraemia from endothelial colonisation or by bacilli filtered from blood by reticuloendothelial system, other organs such as the liver, spleen, bone marrow and regional lymph nodes are also involved. Advanced cases may develop secondary amyloidosis and renal disease, both of which are of immunologic origin.

Causative Organism

The disease is caused by *Mycobacterium leprae* which closely resembles *Mycobacterium tuberculosis* but is less acid-fast. The

organisms in tissues appear as compact rounded masses (*globi*) or are arranged in parallel fashion like *cigarettes-in-pack*.

M. leprae can be demonstrated in tissue sections, in split skin smears by splitting the skin, scrapings from cut edges of dermis, and in nasal smears by the following techniques:

1. *Acid-fast (Ziehl-Neelsen or ZN) staining*. The staining procedure is similar as for demonstration of *M. tuberculosis* but can be decolourised by lower concentration (5%) of sulphuric acid (less acid-fast).
2. *Fite-Faraco staining* procedure is a modification of Z.N. procedure and is considered better for more adequate staining of tissue sections (**Fig. 5.33**).
3. *Gomori methenamine silver (GMS) staining* can also be employed.
4. *Molecular methods* e.g. PCR.
5. *IgM antibodies to PGL-1 antigen* seen in 95% cases of lepromatous leprosy but only in 60% cases of tuberculoid leprosy.

The slit smear technique gives a reasonable quantitative measure of *M. leprae* when stained with Z.N. method and examined under 100x oil objective for determining the density of bacteria in the lesion (*bacterial index, BI*). B.I. is scored from 1+ to 6+ (range from 1 to 10 bacilli per 100 fields to > 1000 per field) as *multibacillary* leprosy while B.I. of 0+ is termed *paucibacillary*.

Although lepra bacilli were the first bacteria identified for causing human disease, *M. leprae* remains one of the few bacterial species which is yet to be cultured on artificial medium. Nine-banded armadillo, a rodent, acts as an experimental animal model as it develops leprosy which is histopathologically and immunologically similar to human leprosy.

Incidence

The disease is endemic in areas with hot and moist climates and in poor tropical countries. Leprosy is almost exclusively a disease of a few developing countries in Asia, Africa and Latin America. According to the WHO, 8 countries—India, China, Nepal, Brazil, Indonesia, Myanmar (Burma), Madagascar

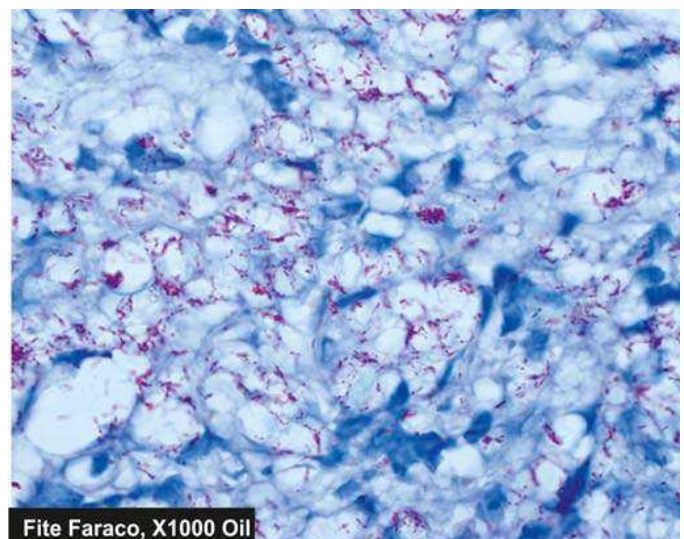

Figure 5.33 Lepra bacilli in LL are seen as globi and cigarettes-in-a-pack appearance inside the foam macrophages (Fite-Faraco stain).

and Nigeria, together constitute about 80% of leprosy cases, of which India accounts for one-third of all registered leprosy cases globally. In India, the disease is seen more commonly in states of Tamil Nadu, Bihar, Puducherry, Andhra Pradesh, Odisha, West Bengal and Assam. Very few cases are now seen in Europe and the United States.

Mode of Transmission

Leprosy is a slow communicable disease and the incubation period between first exposure and appearance of signs of disease varies from 2 to 20 years (average about 3 years). The infectivity may be from the following sources:

1. *Direct contact* with untreated leprosy patients who shed numerous bacilli from damaged skin, nasal secretions, mucous membrane of mouth and hair follicles.
2. *Materno-foetal transmission* across the placenta.
3. Transmission from *milk* of leprosy affected mother to infant.

Immunology of Leprosy

Like in tuberculosis, the immune response in leprosy is also T cell-mediated delayed hypersensitivity (type IV reaction) but the two diseases are quite dissimilar as regards immune reactions and lesions. *M. leprae* do not produce any toxins but instead the damage to tissues is immune-mediated. This is due to following peculiar aspects in immunology of leprosy:

1. Antigens of leprosy bacilli Lepra bacilli have several antigens. The bacterial cell wall contains large amount of *M. leprae*-specific phenolic glycolipid (PGL-1) and another surface antigen, lipo-arabinomannan (LAM). These antigens of the bacilli determine the immune reaction of host lymphocytes and macrophages. Another unique feature of leprosy bacilli is invasion in peripheral nerves which is due to binding of trisaccharide of *M. leprae* to basal lamina of Schwann cells.

2. Genotype of the host Genetic composition of the host as known by MHC class (or HLA type) determines which antigen of leprosy bacilli shall interact with host immune cells. Accordingly, the host response to the leprosy bacilli in different individuals is variable.

3. T cell response There is variation in T cell response in two main forms of leprosy:

- i) Unlike tubercle bacilli, there is not only *activation* of CD4+ T cells but also of CD8+ T cells.

- ii) CD4+ T cells in lepra bacilli infected persons act not only as helper and promoter cells but also assume the role of *cytotoxicity*.

- iii) The two subpopulations of CD4+ T cells (or T helper cells)— $T_H 1$ cells and $T_H 2$ cells, elaborate different types of *cytokines* in response to stimuli from the lepra bacilli and macrophages.

- iv) In tuberculoid leprosy, the response is largely by CD4+ T cells, while in lepromatous leprosy although there is excess of CD8+ T cells (suppressor T) but the macrophages and suppressor T cells fail to destroy the bacilli due to *CD8+ T cell defect*.

4. Humoral response Though the patients of lepromatous leprosy have humoral components such as high levels of immunoglobulins (IgG, IgA, IgM) and antibodies to mycobacterial antigens but these antibodies do not have any protective role against lepra bacilli.

Based on above unique immunologic features in leprosy, lesions in leprosy are classified into 5 distinct clinico-pathologic types and three forms of reactional leprosy (described below), and an intradermal immunologic test, lepromin test.

LEPROMIN TEST It is not a diagnostic test but is used for classifying leprosy on the basis of immune response. Intra-dermal injection of lepromin, an antigenic extract of *M. leprae*, reveals delayed hypersensitivity reaction in patients of tuberculoid leprosy:

- 1) An early positive reaction appearing as an indurated area in 24-48 hours is called *Fernandez reaction*.
- 2) A delayed granulomatous lesion appearing after 3-4 weeks is called *Mitsuda reaction*.

Patients of lepromatous leprosy are negative by the lepromin test.

The test indicates that cell-mediated immunity is greatly suppressed in lepromatous leprosy while patients of tuberculoid leprosy show good immune response. Delayed type of hypersensitivity is conferred by T helper cells. The granulomas of tuberculoid leprosy have sufficient T helper cells and fewer T suppressor cells at the periphery while the cellular infiltrates of lepromatous leprosy lack T helper cells.

Classification

RIDLEY AND JOPLING'S CLASSIFICATION Traditionally, two main forms of leprosy are distinguished:

1. Lepromatous type representing *low resistance*; and
2. Tuberculoid type representing *high resistance*.

Salient differences between these two forms of leprosy are summarised in **Table 5.8**.

Table 5.8 Differences between lepromatous and tuberculoid leprosy.

| FEATURE | LEPROMATOUS LEPROSY | TUBERCULOID LEPROSY |
|-----------------------------|---|---|
| 1. <i>Skin lesions</i> | Symmetrical, multiple, hypopigmented, erythematous, maculopapular or nodular (leonine facies). | Asymmetrical, single or a few lesions, hypopigmented and erythematous macular. |
| 2. <i>Nerve involvement</i> | Present but sensory disturbance is less severe. | Present with distinct sensory disturbance. |
| 3. <i>Histopathology</i> | Collection of foamy macrophages or lepra cells in the dermis separated from epidermis by a 'clear zone'. | Hard tubercle similar to granulomatous lesion, eroding the basal layer of epidermis; no clear zone. |
| 4. <i>Bacteriology</i> | Lepra cells highly positive for lepra bacilli seen as 'globi' or 'cigarettes-in-pack' appearance (multibacillary type). | Lepra bacilli few, seen in destroyed nerves as granular or beaded forms (paucibacillary type). |
| 5. <i>Immunity</i> | Suppressed (low resistance). | Good immune response (high resistance). |
| 6. <i>Lepromin test</i> | Negative | Positive |

Since both these types of leprosy represent two opposite poles of host immune response, these are also called *polar forms* of leprosy. Cases not falling into either of the two poles are classified as *borderline* and *indeterminate types*.

Based on clinical, histologic and immunologic features, modified Ridley and Jopling's classification divides leprosy into 5 groups as under:

- TT—Tuberculoid Polar (*High resistance*)
- BT—Borderline Tuberculoid
- BB—Mid Borderline (dimorphic)
- BL—Borderline Lepromatous
- LL—Lepromatous Polar (*Low resistance*)

VARIANTS In addition, not included in Ridley-Jopling's classification are following types:

- ◆ *Indeterminate leprosy*. This is an initial non-specific stage of any type of leprosy.
- ◆ *Pure neural leprosy*. In these cases, skin lesions which are the cardinal feature of leprosy are absent but instead neurologic involvement is the main feature.
- ◆ *Histoid leprosy*. Described by Wade in 1963, this is a variant of LL in which the skin lesions resemble nodules of dermatofibroma and is the lesions are highly positive for lepra bacilli.

REACTIONAL LEPROSY Based on shift in immune status or in patients of leprosy on treatment, two types of reactional leprosy are distinguished: type I (reversal reactions), and type II (erythema nodosum leprosum).

Type I: Reversal reactions The polar forms of leprosy do not undergo any change in clinical and histopathological picture. The borderline groups are unstable and may move across the spectrum in either direction with upgrading or downgrading of patient's immune state. Accordingly, there may be two types of borderline reaction:

- ◆ *Upgrading reaction* is characterised by increased cell-mediated immunity and occurs in patients of borderline lepromatous (BL) type on treatment who upgrade or shift towards tuberculoid type.
- ◆ *Downgrading reaction* is characterised by lowering of cellular immunity and is seen in borderline tuberculoid (BT) type who downgrade or shift towards lepromatous type.

Type II: Erythema nodosum leprosum (ENL) ENL occurs in lepromatous patients after treatment. It is characterised by tender cutaneous nodules, fever, iridocyclitis, synovitis and lymph node involvement.

Histopathology of Leprosy

Usually, skin biopsy from the margin of lesions is submitted for diagnosis and for classification of leprosy. The histopathologic diagnosis of multibacillary leprosy like LL and BL offers no problem while the indeterminate leprosy and tuberculoid lesions are paucibacillary and their diagnosis is made together with clinical evidence.

In general, for histopathologic evaluation in all suspected cases of leprosy the following general *features* should be looked for:

- i) Cell type of granuloma
- ii) Nerve involvement
- iii) Bacterial load
- iv) Presence and absence of lymphocytes
- v) Relation of granuloma with epidermis and adnexa.

The salient features in major types of leprosy are as follows.

1. Lepromatous leprosy:

The following features characterise lepromatous polar leprosy (**Fig. 5.34**):

- i) In the dermis, there is proliferation of macrophages with foamy change, particularly around the blood vessels, nerves and dermal appendages. The foamy macrophages are called '*lepra cells*' or *Virchow cells*.
- ii) The lepra cells are heavily laden with acid-fast bacilli demonstrated with AFB staining. The AFB may be seen as compact globular masses (*globi*) or arranged in parallel fashion like '*cigarettes-in-pack*' (see Fig. 5.32).
- iii) The dermal infiltrate of lepra cells characteristically does not encroach upon the basal layer of epidermis and is separated from epidermis by a subepidermal uninvolved *clear zone*.
- iv) The *epidermis* overlying the lesions is thinned out, flat and may even ulcerate.

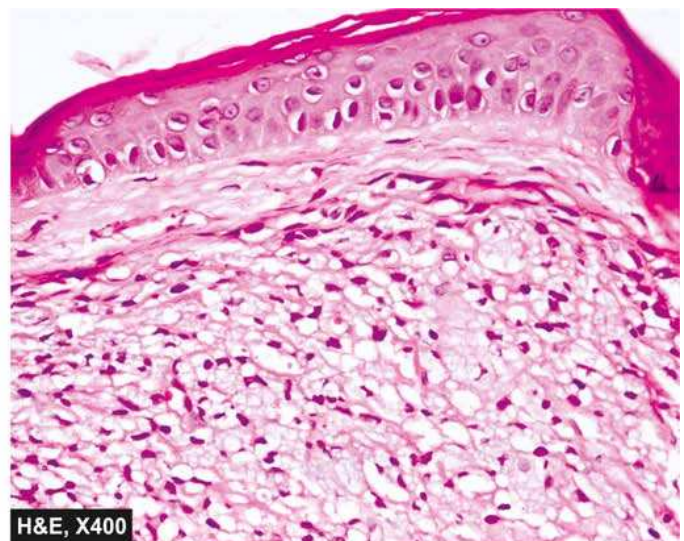
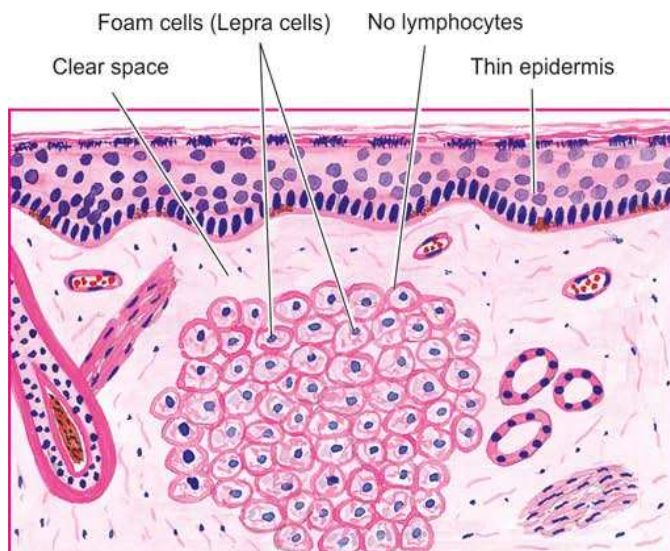

Figure 5.34 Lepromatous leprosy (LL). There is collection of proliferating foam macrophages (lepra cells) in the dermis, sparse lymphocytes and a clear subepidermal zone.

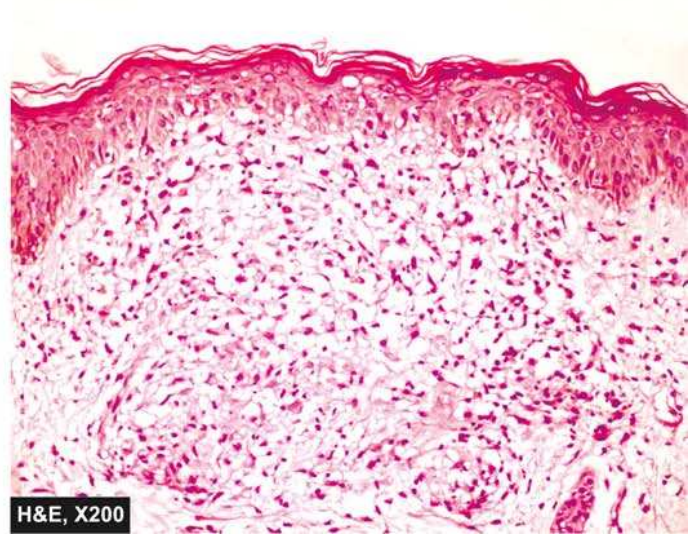
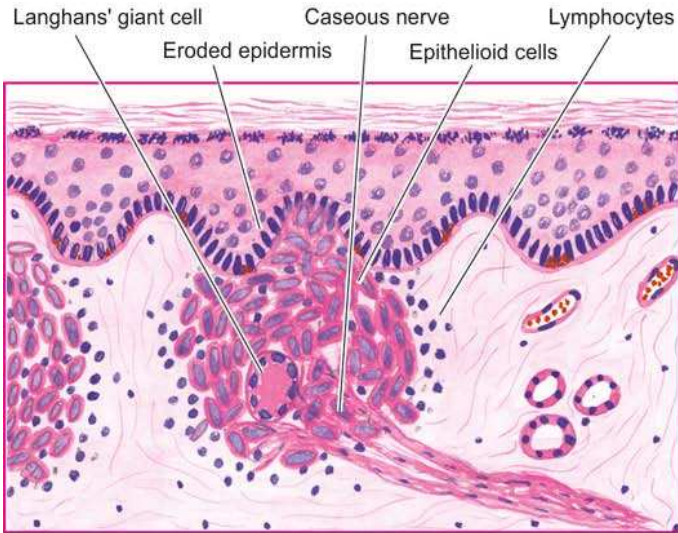

Figure 5.35 Tuberculoid leprosy (TT). Granuloma eroding the basal layer of the epidermis. The granuloma is composed of epithelioid cells with sparse Langhans' giant cells and many lymphocytes.

2. Tuberculoid leprosy:

The polar tuberculoid form presents the following histological features (**Fig. 5.35**):

- i) The dermal lesions show granulomas resembling *hard tubercles* composed of epithelioid cells, Langhans' giant cells and peripheral mantle of lymphocytes.
- ii) Lesions of tuberculoid leprosy have predilection for *dermal nerves* which may be destroyed and infiltrated by epithelioid cells and lymphocytes.
- iii) The granulomatous infiltrate erodes the basal layer of epidermis i.e. there is *no clear zone*.
- iv) The *lepra bacilli* are few and seen in destroyed nerves.

3. Borderline leprosy:

The histopathologic features of the three forms of borderline leprosy are as under:

- i) *Borderline tuberculoid (BT)* form shows epithelioid cells and plentiful lymphocytes. There is a narrow clear subepidermal zone. *Lepra bacilli* are scanty and found in nerves.
- ii) *Borderline lepromatous (BL)* form shows predominance of histiocytes, a few epithelioid cells and some irregularly dispersed lymphocytes. Numerous *lepra bacilli* are seen.
- iii) *Mid-borderline (BB)* or dimorphic form shows sheets of epithelioid cells with no giant cells. Some lymphocytes are seen in the peri-neurium. *Lepra bacilli* are present, mostly in nerves.

4. Indeterminate leprosy:

The histopathologic features are non-specific so that the diagnosis of non-specific chronic dermatitis may be made. However, a few features help in suspecting leprosy as under:

- i) Lymphocytic or mononuclear cell infiltrate, localised particularly around skin adnexal structures like hair follicles and sweat glands or around blood vessels.
- ii) Nerve involvement, if present, is strongly supportive of diagnosis.

- iii) Confirmation of diagnosis is made by finding of *lepra bacilli*.

5. Pure neural leprosy: Histopathologic features described in skin lesion of various forms of leprosy may be seen in the nerve biopsy specimens. Pure neural leprosy may be AFB positive or AFB negative.

6. Histoid leprosy:

Following features characterise these lesions:

- i) Whorls and fascicles of spindle cells in the upper dermis after a clear subepidermal space.
- ii) On close scrutiny, these cells have foamy cytoplasm.
- iii) The cytoplasm of these cells is laden with *lepra bacilli*.

7. Reactional leprosy:

Two types of reactional leprosy show following features:

Type I reaction: Reversal reactions. These may be upgrading or downgrading type of reaction:

Upgrading reaction shows an increase of lymphocytes, oedema of the lesions, necrosis in the centre and reduced B.I.

Downgrading reaction shows dispersal and spread of the granulomas and increased presence of *lepra bacilli*.

Type II: ENL The lesions in ENL show infiltration by neutrophils and eosinophils and prominence of vasculitis. Inflammation often extends deep into the subcutaneous fat causing panniculitis. Bacillary load is increased. Secondary amyloidosis may follow repeated attacks of ENL in leprosy.

Clinical Features

The two main forms of leprosy show distinctive clinical features:

1. Lepromatous leprosy:

- i) The skin lesions in LL are generally symmetrical, multiple, slightly hypopigmented and erythematous macules, papules, nodules or diffuse infiltrates. The nodular lesions may coalesce to give *leonine facies* appearance.

ii) The lesions are hypoaesthetic or anaesthetic but the sensory disturbance is not as distinct as in TT.

2. Tuberculoid leprosy:

i) The skin lesions in TT occur as either single or as a few asymmetrical lesions which are hypopigmented and erythematous macules.

ii) There is a distinct sensory impairment.

Long term cases of either type may develop secondary amyloidosis. Anti-leprosy vaccines have been developed but are undergoing human trials yet. Since the incubation period of leprosy is quite long, the efficacy of such vaccines will be known after a number of years.



GIST BOX 5.9

Leprosy

- ▣ Leprosy or Hansen's disease, is a chronic infectious disease that affects mainly the cooler parts of the body such as the skin, mouth, respiratory tract, eyes, peripheral nerves, superficial lymph nodes and testis.
- ▣ The disease is caused by *Mycobacterium leprae* which closely resembles *Mycobacterium tuberculosis* but is less acid-fast.
- ▣ The disease spreads by close contact for a long duration, often lasting for several years.
- ▣ Based on clinical, pathologic and immunologic features, leprosy is classified into polar tuberculoid (high resistance), polar lepromatous (low resistance), and borderline towards either type. A few variants are reactional (type I upgrading and downgrading, type II or ENL) histoid, and pure neural leprosy.
- ▣ Lepromatous type has foam cell granulomas (multibacillary on lepra stain) while tuberculoid type has epithelioid cell granulomas (paucibacillary on lepra stain).

SYPHILIS

Syphilis is a venereal (sexually-transmitted) disease caused by spirochaetes, *Treponema pallidum*. Other treponemal diseases are yaws, pinta and bejel. The word 'syphilis' is derived from the name of the mythological handsome boy, Syphilus, who was cursed by Greek god Apollo with the disease.

Causative Organism

T. pallidum is a coiled spiral filament 10 µm long that moves actively in fresh preparations. The organism cannot be stained by the usual methods and can be demonstrated in the exudates and tissues by:

1. *dark ground illumination (DGI)* in fresh preparation;
2. *fluorescent antibody technique*;
3. *silver impregnation techniques*; and
4. *nucleic acid amplification* technique by PCR.

The organism has not been cultivated in any culture media but experimental infection can be produced in rabbits and chimpanzees. The organism is rapidly destroyed by cold, heat, and antiseptics.

Incidence

Since the advent of penicillin therapy in 1943, syphilis has shown a decline in incidence. However, the disease continues

to have global presence. Most commonly affected regions in the world are in Sub-Saharan Africa, South America, and South East Asia. Male homosexuals are at greater risk. Some African countries have very high incidence of congenital syphilis and also responsible for high rate of stillbirths.

Immunology

T. pallidum does not produce any endotoxin or exotoxin. The pathogenesis of the lesions appears to be due to host immune response.

There are two types of serological tests for syphilis: treponemal and non-treponemal.

A. Treponemal serological tests These tests measure antibody to *T. pallidum* antigen and are more useful and sensitive for the diagnosis of syphilis:

- i) *Fluorescent treponemal antibody-absorbed (FTA-ABS) test*.
- ii) *Agglutinin assays* e.g. microhaemagglutination assay for *T. pallidum* (MHA-TP), and Serodia TP-PA; the latter is more sensitive.
- iii) *T. pallidum passive haemagglutination (TPHA) test*.

B. Non-treponemal serological tests These tests measure non-specific reaginic antibodies IgM and IgG immunoglobulins directed against cardiolipin-lecithin-cholesterol complex and are more commonly used. These tests are as under:

- i) *Reiter protein complement fixation (RPCF) test*: test of choice for rapid diagnosis.
- ii) *Venereal Disease Research Laboratory (VDRL) or Rapid Plasma Reagin (RPR) test*: Wassermann described a complement fixing antibody against antigen of human syphilitic tissue. This antigen is used in the Standard Test for Syphilis (STS) in Wassermann complement fixing test and VDRL test.

Mode of Transmission

Syphilitic infection can be transmitted by the following routes:

1. *Sexual intercourse* is the most common route of infection and results in lesions on glans penis, vulva, vagina and cervix.
2. *Intimate person-to-person contact* with lesions on lips, tongue or fingers.
3. *Transfusion* of infected blood.
4. *Materno-foetal transmission* in congenital syphilis if the mother is infected.

Stages of Acquired Syphilis

Acquired syphilis is divided into 3 stages depending upon the period after which the lesions appear and the type of lesions. These are: primary, secondary and tertiary syphilis.

PRIMARY SYPHILIS Typical lesion of primary syphilis is *chancre* which appears on genitals or at extra-genital sites in 2-4 weeks after exposure to infection (**Fig. 5.36,A**). Initially, the lesion is a painless papule which ulcerates in the centre. The fully-developed chancre is an indurated lesion with central ulceration accompanied by regional lymphadenitis. The chancre heals without scarring, even in the absence of treatment.

Histologically, the chancre has following features:

- i) Dense infiltrate of mainly plasma cells, some lymphocytes and a few macrophages.

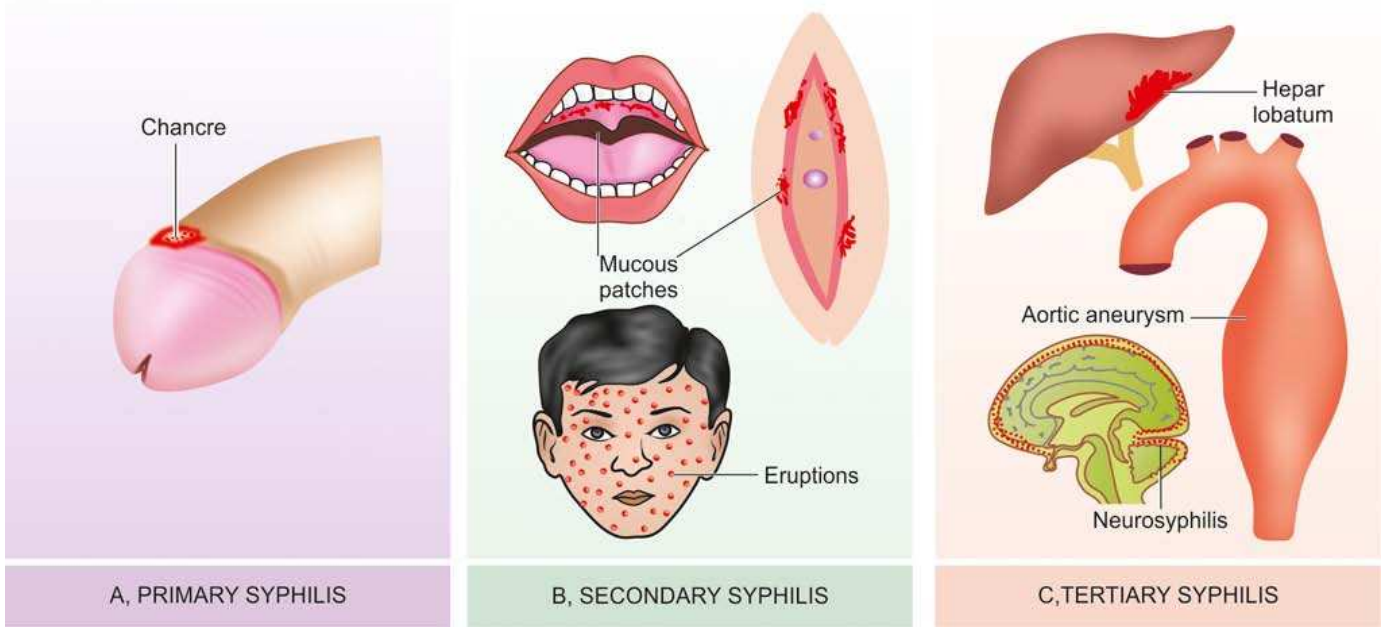

Figure 5.36 Organ involvement in various stages of acquired syphilis.

A, Primary syphilis: Primary lesion is 'chancre' on glans penis. **B, Secondary syphilis:** Mucocutaneous lesions—mucous patches on oral and vaginal mucosa and generalised skin eruptions. **C, Tertiary syphilis:** Localised lesion as gumma of liver with scarring (hepar lobatum); diffuse lesions (right) in aorta (aneurysm, narrowing of mouths of coronary ostia and incompetence of aortic valve ring) and nervous system.

- ii) Perivascular aggregation of mononuclear cells, particularly plasma cells (periarteritis and endarteritis).
- iii) Proliferation of vascular endothelium.

Antibody tests are positive in 1-3 weeks after the appearance of chancre. Spirochaetes can be demonstrated in the exudates by DGI.

SECONDARY SYPHILIS Inadequately treated patients of primary syphilis develop *mucocutaneous lesions* and painless lymphadenopathy in 2-3 months after the exposure (**Fig. 5.36,B**). Mucocutaneous lesions may be in the form of the mucous patches on mouth, pharynx and vagina; and generalised skin eruptions and condyloma lata in anogenital region.

Antibody tests are always positive at this stage. Secondary syphilis is *highly infective stage* and spirochaetes can be easily demonstrated in the mucocutaneous lesions.

TERTIARY SYPHILIS After a latent period of appearance of secondary lesions and about 2-3 years following first exposure, tertiary lesions of syphilis appear. Lesions of tertiary syphilis are much less infective than the other two stages and spirochaetes can be demonstrated with great difficulty. These lesions are of 2 main types (**Fig. 5.36,C**):

i) Syphilitic gumma It is a solitary, localised, rubbery lesion with central necrosis, seen in organs like liver, testis, bone and brain. In the liver, the gumma is associated with scarring of hepatic parenchyma (*hepar lobatum*).

Histologically, the structure of gumma shows the following features (**Fig. 5.37**):

a) Central coagulative necrosis resembling caseation but is less destructive so that outlines of necrosed cells can still be faintly seen.

b) Surrounding zone of palisaded macrophages with many plasma cells, some lymphocytes, giant cells and fibroblasts.

ii) Diffuse lesions of tertiary syphilis The lesions appear following widespread dissemination of spirochaetes in the body. The diffuse lesions are predominantly seen in cardiovascular and nervous systems which are described in detail later in the relevant chapters. Briefly, these lesions are as under:

a) *Cardiovascular syphilis* mainly involves thoracic aorta. The wall of aorta is weakened and dilated due to syphilitic aortitis and results in aortic aneurysm, incompetence of aortic valve and narrowing of mouths of coronary ostia (page 381).

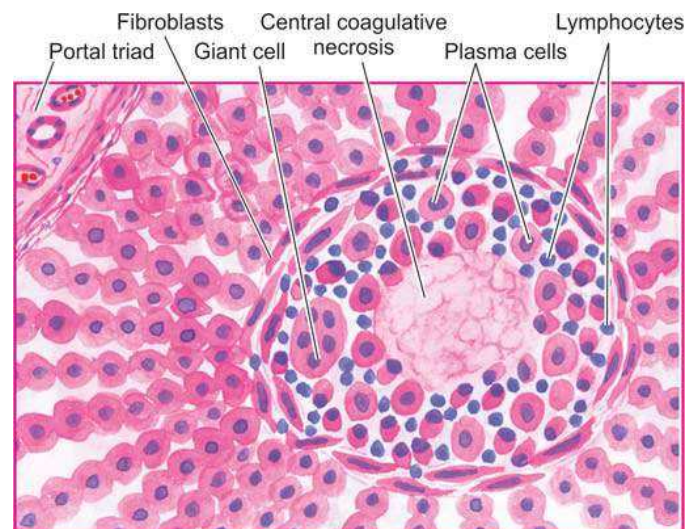

Figure 5.37 Typical microscopic appearance in the case of syphilitic gumma of the liver. Central coagulative necrosis is surrounded by palisades of macrophages and plasma cells margined peripherally by fibroblasts.

- b) *Neurosyphilis* may manifest as:
- ◆ meningovascular syphilis affecting chiefly the meninges;
 - ◆ tabes dorsalis affecting the spinal cord; and
 - ◆ general paresis affecting the brain.

CONGENITAL SYPHILIS Congenital syphilis may develop in a foetus of more than 16 weeks gestation who is exposed to maternal spirochaetaemia. The major morphologic features are as under:

- i) Saddle-shaped nose deformity due to destruction of bridge of the nose.
- ii) The characteristic 'Hutchinson's teeth' which are small, widely spaced, peg-shaped permanent teeth.
- iii) Mucocutaneous lesions of acquired secondary syphilis.
- iv) Bony lesions like epiphysitis and periostitis.
- v) Interstitial keratitis with corneal opacity.
- vi) Diffuse fibrosis in the liver.
- vii) Interstitial fibrosis of lungs.
- viii) If the foetus with congenital syphilis is born dead, it is premature, with macerated skin, enlarged spleen and liver, and with syphilitic epiphysitis.

Histologically, the basic morphology of lesions in syphilis is seen in all the affected organs: perivascular plasma cell rich inflammatory infiltrate and endothelial cell proliferation. Many spirochaetes can be demonstrated in involved tissues.



GIST BOX 5.10 Syphilis

- ▣ Syphilis is a venereal (sexually-transmitted) disease caused by spirochaetes, *Treponema pallidum*, most often by sexual intercourse.
- ▣ The organism can be demonstrated directly in tissue fluids by dark ground immunisation, fluorescent method. Supportive laboratory tests are antibody tests such as VDRL, STS, FTA.
- ▣ Syphilis has 3 clinicopathologic stages: primary, secondary and tertiary. Characteristically, these lesions are plasma cell rich.
- ▣ Typical lesion of primary syphilis is *chancre* which appears on genitals or at extra-genital sites in 2-4 weeks after exposure to infection. These lesions are positive for spirochaetes.
- ▣ Secondary syphilis has mucocutaneous lesions and painless lymphadenopathy. Spirochaetes may be seen in the lesions.
- ▣ Tertiary stage occurs after a latent period lasting 2-3 years and its lesions are in form of gummas (in liver or testis), and as diffuse lesions (cardiovascular and neurosyphilis).
- ▣ Babies with congenital syphilis have saddle nose deformity and wide short teeth.

ACTINOMYCOSIS

Actinomycosis is a chronic suppurative disease caused by anaerobic bacteria, *Actinomyces israelii*. The disease is conventionally included in mycology though the causative organism is filamentous bacteria and not true fungus although its name sounds like one. The disease is worldwide in distribution. The organisms are commensals in the oral cavity, alimentary tract and vagina. The infection is always endogeneous in origin and not by person-to-person contact. The organisms invade,

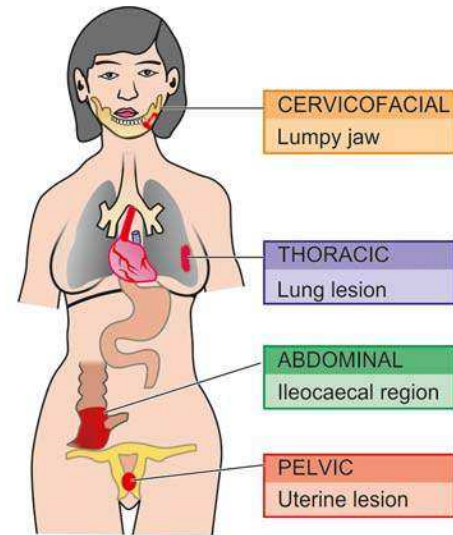

Figure 5.38 Actinomycosis, sites and routes of infection.

proliferate and disseminate in favourable conditions like break in mucocutaneous continuity, some underlying disease etc.

MORPHOLOGIC FEATURES Depending upon the anatomic location of lesions, actinomycosis is of 4 types: cervicofacial, thoracic, abdominal, and pelvic (**Fig. 5.38**).

1. Cervicofacial actinomycosis. This is the commonest form (60%) and has the best prognosis. The infection enters from tonsils, carious teeth, periodontal disease or trauma following tooth extraction. Initially, a firm swelling develops in the lower jaw ('lumpy jaw'). In time, the mass breaks down and abscesses and sinuses are formed. The discharging pus contains typical tiny yellow sulphur granules. The infection may extend into adjoining soft tissues and may destroy the bone.

2. Thoracic actinomycosis. The infection in the lungs is due to aspiration of the organism from oral cavity or extension of infection from abdominal or hepatic lesions. Initially, the disease resembles pneumonia but subsequently the infection spreads to the whole of lung, pleura, ribs and vertebrae.

3. Abdominal actinomycosis. This type is common in appendix, caecum and liver. The abdominal infection results from swallowing of organisms from oral cavity or extension from thoracic cavity.

4. Pelvic actinomycosis. Infection in the pelvis occurs as a complication of intrauterine contraceptive devices (IUCDs).

Microscopically, irrespective of the location of actinomycosis, the following features are seen (**Fig. 5.39**):

- i) The inflammatory reaction is a granuloma with central suppuration. There is formation of abscesses in the centre of lesions and at the periphery chronic inflammatory cells, giant cells and fibroblasts are seen.
- ii) The centre of each abscess contains the bacterial colony, 'sulphur granule', characterised by radiating filaments (hence previously known as *ray fungus*) with hyaline, eosinophilic, club-like ends representing secreted immunoglobulins.
- iii) Bacterial stains reveal the organisms as gram-positive filaments, nonacid-fast, which stain positively with Gomori's methenamine silver (GMS) staining.

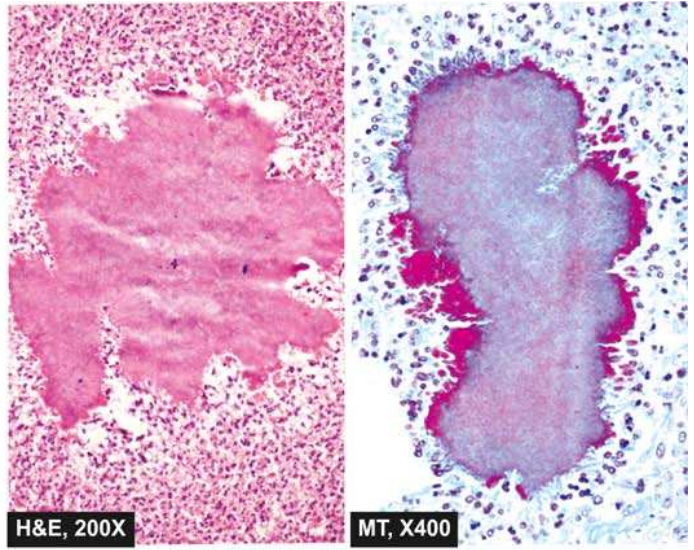
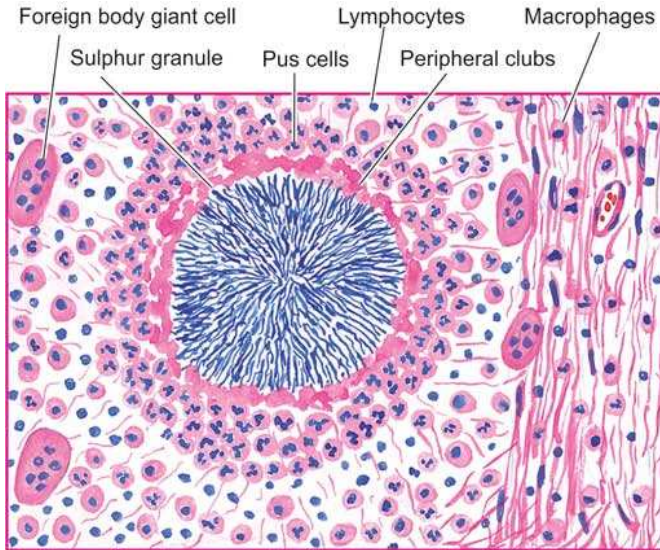

Figure 5.39 Actinomycosis. Microscopic appearance of sulphur granule lying inside an abscess. The margin of the colony shows hyaline filaments highlighted by Masson's trichrome stain (right photomicrograph).



GIST BOX 5.11 Actinomycosis

- ☐ Actinomycosis is a chronic suppurative disease caused by *Actinomyces israelii*. Though the name of disease sounds like a fungus, it is caused by anaerobic bacteria.
- ☐ Depending upon the anatomic location, actinomycosis is of 4 types: cervicofacial (commonest as lumpy jaw), thoracic, abdominal, and pelvic.
- ☐ Microscopically, the lesions have an abscess containing the bacterial colony as sulphur granule.

SARCOIDOSIS (BOECK'S SARCOID)

Sarcoidosis is a multisystem disease of unknown etiology. It is worldwide in distribution and affects adults from 20-40 years of age. The disease may be asymptomatic or may have organ dysfunction such as respiratory complaints or cutaneous or ocular lesions. The disease is characterised by the presence of non-caseating epithelioid cell granulomas ('sarcoid granuloma') in the affected tissues and organs, notably lymph nodes, lungs and skin. Other sites are the uvea of the eyes, spleen, salivary glands, liver and bones of hands and feet.

ETIOLOGY AND PATHOGENESIS The cause of sarcoidosis remains unknown. However, the disease has immune pathogenesis but the antigenic trigger that stimulates the disease process is still unknown. No single etiologic agent or consistent genetic locus has been identified. However, the disease appears to involve 3 interlinked factors:

1. Disturbed immune system
2. Genetic predisposition
3. Exposure to environmental agent

1. Disturbed immune system The disease is characterised by granulomatous tissue reaction, indicative of expression of cell-mediated immune mechanism.

◆ Antigen-presenting cells (i.e. macrophages) present an unknown antigen to helper T cells.

◆ These clusters of macrophages and helper T cells on activation release several cytokines—IL-2, IFN- γ , IL-8, IL-10, IL-12, IL-18 and TNF.

◆ These multiple cytokines form the granuloma in which macrophages predominate but T cells have a necessary role in initial inflammatory reaction.

2. Genetic predisposition Although no consistent genetic loci have been found, there is increased risk of development of sarcoidosis in certain HLA haplotype, HLA-DRB1, HLA-A1, HLA-B8.

3. Exposure to environmental agent The environmental agent acting as antigen which initiates the immunologic response has eluded the workers. Infectious agents have been suspected; these include mycobacteria or their antigenic proteins, *Propionibacter acnes*, rickettsia, and atypical mycobacteria.

KVEIM'S TEST It is a useful intradermal diagnostic test based on immune pathogenesis of disease. The antigen prepared from involved lymph node or spleen is injected intradermally. In a positive test, nodular lesion appears in 3-6 weeks at the inoculation site which on microscopic examination shows presence of non-caseating granulomas.

MORPHOLOGIC FEATURES The lesions in sarcoidosis are generalised and may affect various organs and tissues at sometime in the course of disease, but brunt of the disease is borne by the lungs and lymph nodes (**Fig. 5.40**).

Microscopically, the diagnosis is generally made by exclusion of other causes of granulomatous inflammation. However, following features are seen (**Fig. 5.41**):

1. The diagnostic feature in sarcoidosis of any organ or tissue is the *non-caseating sarcoid granuloma*, composed of epithelioid cells, Langhans' and foreign body giant cells and surrounded peripherally by fibroblasts. However, at times fibrinoid necrosis may be seen in the centre of granuloma.

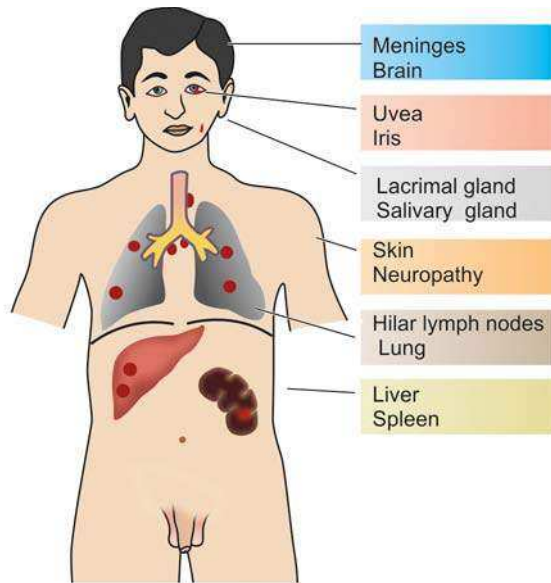

Figure 5.40 Common location of lesions in sarcoidosis. The lesions are predominantly seen in lymph nodes and throughout lung parenchyma.

2. Typically, granulomas of sarcoidosis are 'naked' i.e. either devoid of peripheral rim of lymphocytes or there is paucity of lymphocytes.

3. In late stage, the granuloma is either *enclosed by hyalinised fibrous tissue* or is replaced by hyalinised fibrous mass.

4. The giant cells in sarcoid granulomas contain certain *cytoplasmic inclusions* as follows:

i) *Asteroid bodies* which are eosinophilic and stellate-shaped structures.

ii) *Schaumann's bodies or conchoid (conch like) bodies* which are concentric laminations of calcium and of iron salts, complexed with proteins.

iii) *Birefringent cytoplasmic crystals* which are colourless. Similar types of inclusions are also observed in chronic berylliosis (page 474).

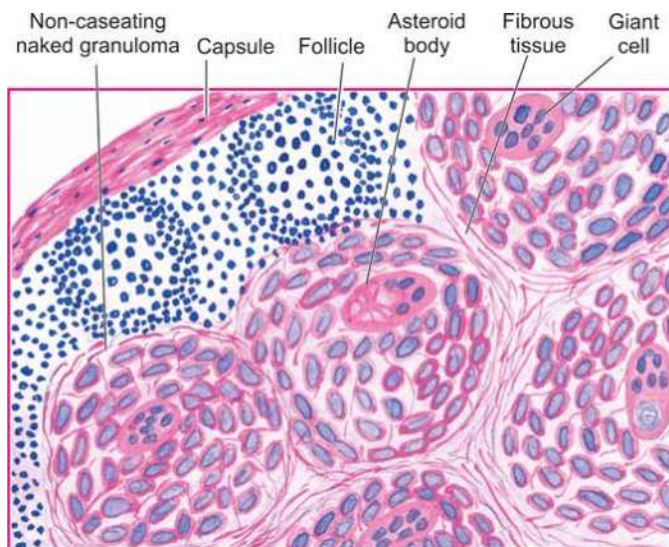

Figure 5.41 Sarcoidosis in lymph node. Characteristically, there are non-caseating epithelioid cell granulomas which have paucity of lymphocytes. A giant cell with inclusions is also seen in the photomicrograph (arrow).



GIST BOX 5.12 Sarcoidosis

- ▣ Sarcoidosis is a multisystem disease of unknown etiology. It is worldwide in distribution and affects adults from 20-40 years of age.
- ▣ The disease is characterised by the presence of non-caseating epithelioid cell granulomas ('sarcoid granuloma') in the affected tissues and organs, notably lymph nodes, lungs, skin and eyes.
- ▣ The cause of sarcoidosis remains unknown. However, the disease has immune pathogenesis and involves interplay of 3 factors: disturbed cellular immune function, genetic predisposition and exposure to an unknown environmental agent.

HEALING

Healing is the body's response to injury in an attempt to restore normal structure and function. It involves 2 processes:

◆ *Regeneration* when healing takes place by proliferation of parenchymal cells and usually results in complete restoration of the original tissues.

◆ *Repair* when healing takes place by proliferation of connective tissue resulting in fibrosis and scarring.

At times, both these processes take place simultaneously.

REGENERATION AND REPAIR

REGENERATION

Some parenchymal cells are short-lived while others have a longer lifespan. In order to maintain proper structure of tissues, these cells are under the constant regulatory control of their cell cycle. These include growth factors such as: epidermal growth factor, fibroblast growth factor, platelet-derived growth factor, endothelial growth factor, transforming growth factor- β .

Cell cycle is defined as the period between two successive cell divisions and is divided into 4 unequal phases (**Fig. 5.42**):

◆ *M (mitosis) phase*: Phase of mitosis.

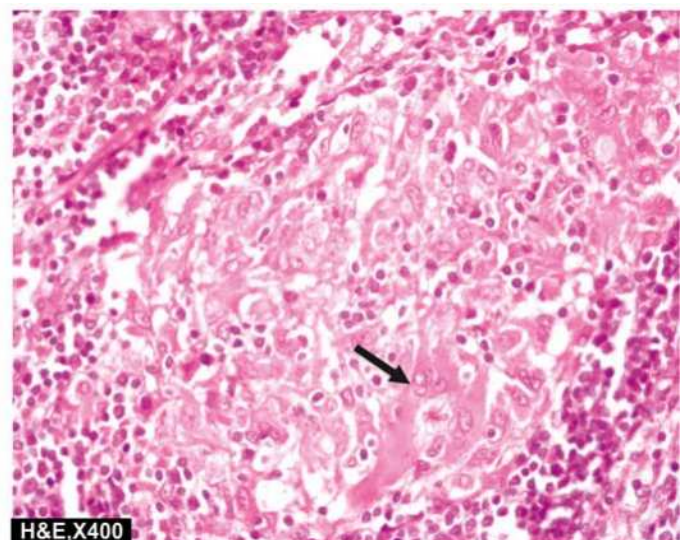

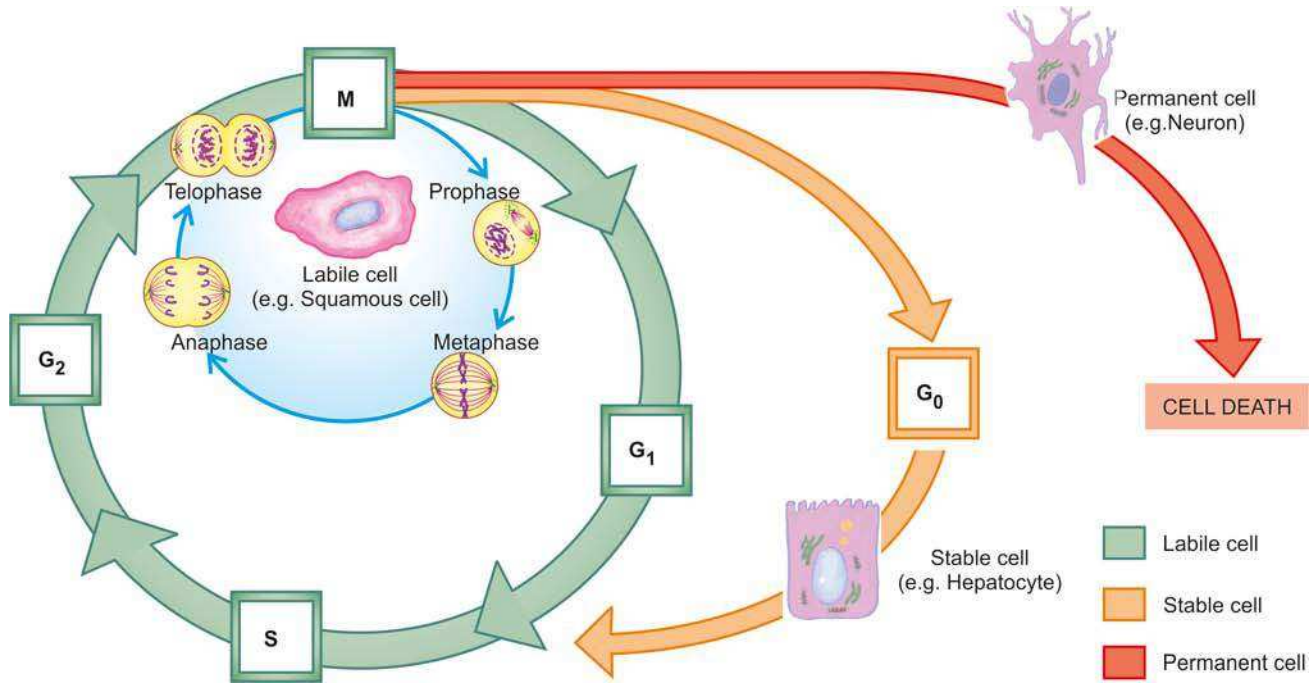

Figure 5.42 Parenchymal cells in relation to cell cycle (G_0 —Resting phase; G_1 , G_2 —Gaps; S—Synthesis phase; M—Mitosis phase). The inner circle shown with green line represents cell cycle for labile cells; circle shown with yellow-orange line represents cell cycle for stable cells; and the circle shown with red line represents cell cycle for permanent cells. Compare them with traffic signals—green stands for ‘go’ applies here to dividing labile cells; yellow-orange signal for ‘ready to go’ applies here to stable cells which can be stimulated to enter cell cycle; and red signal for ‘stop’ here means non-dividing permanent cells.

- ◆ **G_1 (gap 1) phase:** The daughter cell enters G_1 phase after mitosis.
- ◆ **S (synthesis) phase:** During this phase, the synthesis of nuclear DNA takes place.
- ◆ **G_2 (gap 2) phase:** After completion of nuclear DNA duplication, the cell enters G_2 phase.
- ◆ **G_0 (gap 0) phase:** This is the quiescent or resting phase of the cell after an M phase.
- ◆ Period between the mitosis is called *interphase*.

Not all cells of the body divide at the same pace. Some mature cells do not divide at all while others complete a cell cycle every 16-24 hours. The main difference between slowly-dividing and rapidly-dividing cells is the duration of G_1 phase.

Depending upon their capacity to divide, the cells of the body can be divided into 3 groups: labile cells, stable cells, and permanent cells.

1. Labile cells These cells continue to multiply throughout life under normal physiologic conditions. These include: surface epithelial cells of the epidermis, alimentary tract, respiratory tract, urinary tract, vagina, cervix, uterine endometrium, haematopoietic cells of bone marrow and cells of lymph nodes and spleen.

2. Stable cells These cells decrease or lose their ability to proliferate after adolescence but retain the capacity to multiply in response to stimuli throughout adult life. These include: parenchymal cells of organs like liver, pancreas, kidneys, adrenal and thyroid; mesenchymal cells like smooth muscle cells, fibroblasts, vascular endothelium, bone and cartilage cells.

3. Permanent cells These cells lose their ability to proliferate around the time of birth. These include: neurons of nervous system, skeletal muscle and cardiac muscle cells.

RELATIONSHIP OF PARENCHYMAL CELLS WITH CELL CYCLE If the three types of parenchymal cells described above are correlated with the phase of cell cycle, following inferences can be derived (Fig. 5.42):

1. Labile cells which are continuously dividing cells remain in the cell cycle from one mitosis to the next.
2. Stable cells are in the resting phase (G_0) but can be stimulated to enter the cell cycle.
3. Permanent cells are non-dividing cells which have left the cell cycle and die after injury.

Regeneration of any type of parenchymal cells involves the following 2 processes:

- i) Proliferation of original cells from the margin of injury with migration so as to cover the gap.
- ii) Proliferation of migrated cells with subsequent differentiation and maturation so as to reconstitute the original tissue.

CELL CYCLE SIGNALING PATHWAYS Mitosis is controlled by genes which encode for release of specific protein molecules that promote or inhibit the process of mitosis at different steps. Mitosis-promoting protein molecules are *cyclins A, B and E*. These cyclins activate *cyclin-dependent kinases (CDKs)* which act in conjunction with cyclins. After the mitosis is complete, cyclins and CDKs are degraded and the residues of used molecules are taken up by cytoplasmic caretaker proteins, *ubiquitin*, to the peroxisome for further degradation.

REPAIR

Repair is the replacement of injured tissue by fibrous tissue. Two processes are involved in repair:

- ◆ Granulation tissue formation
- ◆ Contraction of wounds

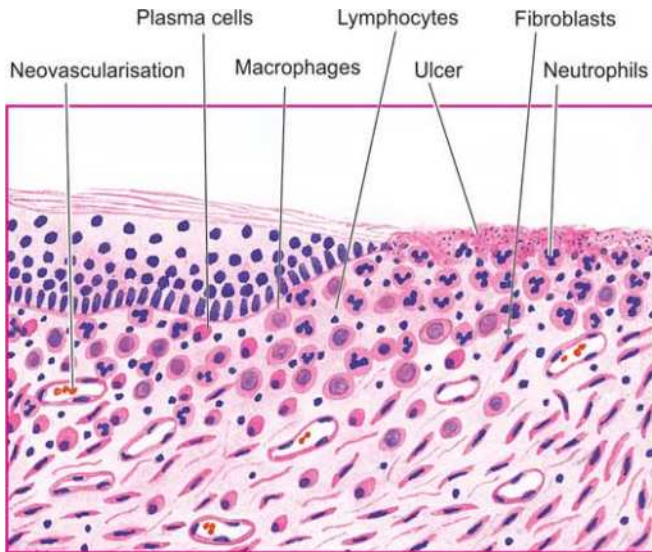
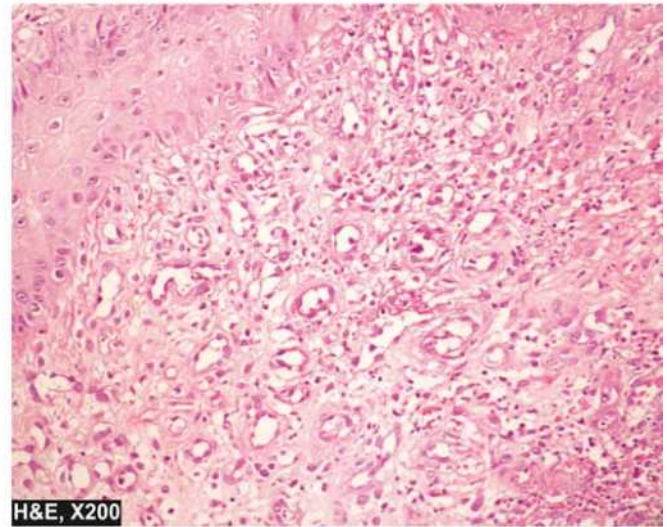

Figure 5.43 Active granulation tissue has inflammatory cell infiltrate, newly formed blood vessels and young fibrous tissue in loose matrix.



Repair response takes place by participation of mesenchymal cells (consisting of connective tissue stem cells, fibrocytes and histiocytes), endothelial cells, macrophages, platelets, and the parenchymal cells of the injured organ.

Granulation Tissue Formation

The term granulation tissue derives its name from slightly granular and pink appearance of the tissue. Each granule corresponds histologically to proliferation of new small blood vessels which are slightly lifted on the surface by thin covering of fibroblasts and young collagen.

The following 3 phases are observed in the formation of granulation tissue (**Fig. 5.43**):

1. PHASE OF INFLAMMATION Following trauma, blood clots at the site of injury. There is acute inflammatory response with exudation of plasma, neutrophils and some monocytes within 24 hours.

2. PHASE OF CLEARANCE Combination of proteolytic enzymes liberated from neutrophils, autolytic enzymes from dead tissues cells, and phagocytic activity of macrophages clear off the necrotic tissue, debris and red blood cells.

3. PHASE OF INGROWTH OF GRANULATION TISSUE This phase consists of 2 main processes: angiogenesis or neovascularisation, and fibrogenesis.

i) Angiogenesis (neovascularisation) Formation of new blood vessels at the site of injury takes place by proliferation of endothelial cells from the margins of severed blood vessels. Initially, the proliferated endothelial cells are solid buds but within a few hours develop a lumen and start carrying blood. The newly formed blood vessels are more leaky, accounting for the oedematous appearance of new granulation tissue. Soon, these blood vessels differentiate into muscular arterioles, thin-walled venules and true capillaries.

The process of angiogenesis is stimulated with proteolytic destruction of basement membrane. Angiogenesis takes place under the influence of following factors:

a) Vascular endothelial growth factor (VEGF) elaborated by

mesenchymal cells while its receptors are present in endothelial cells only.

b) Platelet-derived growth factor (PDGF), transforming growth factor- β (TGF- β), basic fibroblast growth factor (bFGF) and surface integrins are all associated with cellular proliferation.

ii) Fibrogenesis The newly formed blood vessels are present in an amorphous ground substance or matrix. The new fibroblasts have features intermediate between those of fibroblasts and smooth muscle cells (*myofibroblasts*). Collagen fibrils begin to appear by about 6th day. The myofibroblasts have surface receptors for fibronectin molecules which form bridges between collagen fibrils. As maturation proceeds, more and more collagen is formed while the number of active fibroblasts and new blood vessels decreases. This results in formation of inactive looking scar; this process is known as *cicatrization*.



GIST BOX 5.13 Healing: Regeneration and Repair

- ☐ Healing is the body's response to injury in an attempt to restore normal structure and function. It involves 2 processes: regeneration and repair.
- ☐ Regeneration is restoration to original tissue by proliferation of parenchymal cells while repair is healing by proliferation of connective tissue resulting in fibrosis and scarring.
- ☐ Regeneration depends upon the dividing ability of parenchymal cells. Labile cells continue to divide throughout life (e.g. epidermis, mucosa), stable cells decrease or lose their ability to proliferate (e.g. liver, kidneys) while permanent cells cease to regenerate around the time of birth (e.g. neurons, myocardium).
- ☐ Repair is healing by formation of granulation tissue. It involves initial inflammatory reaction by the body, followed by clearance by proteolytic enzymes, and phase of angiogenesis and proliferation of fibroblasts.

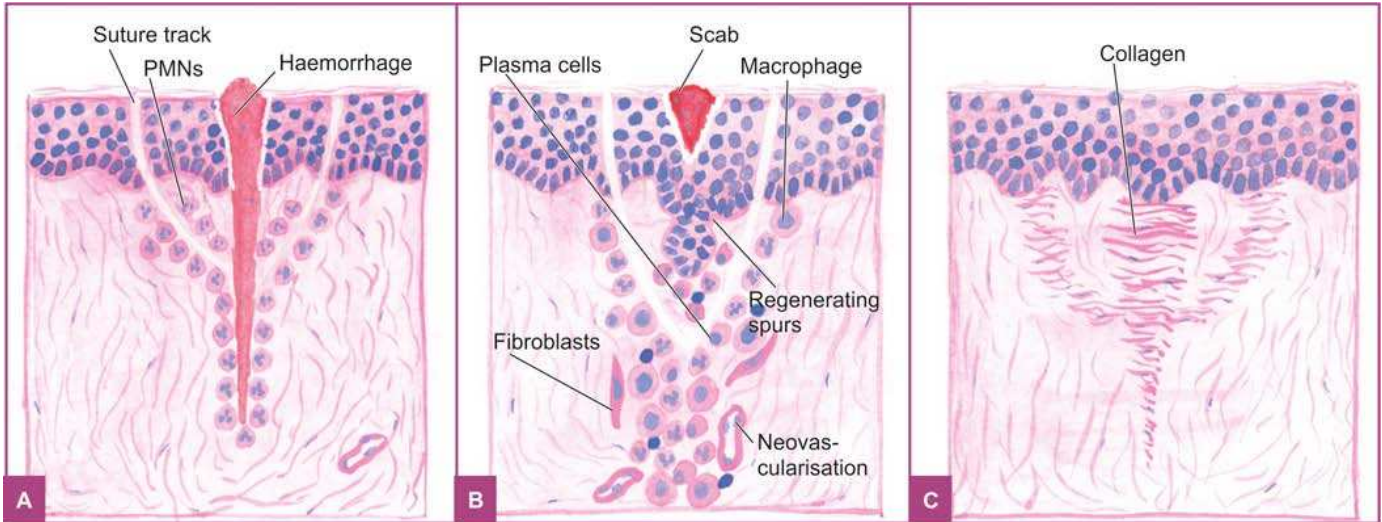

Figure 5.44 Primary union of skin wounds. A, The incised wound as well as suture track on either side are filled with blood clot and there is inflammatory response from the margins. B, Spurs of epidermal cells migrate along the incised margin on either side as well as around the suture track. Formation of granulation tissue also begins from below. C, Removal of suture at around 7th day results in scar tissue at the sites of incision and suture track.

HEALING OF SKIN WOUNDS

Healing of skin wounds provides a classical example of combination of regeneration and repair described above. Wound healing can be accomplished in one of the following two ways:

- ◆ Healing by first intention (*primary union*)
- ◆ Healing by second intention (*secondary union*).

HEALING BY FIRST INTENTION (PRIMARY UNION)

This is defined as healing of a wound which has the following characteristics:

- i) clean and uninfected;
- ii) surgically incised;
- iii) without much loss of cells and tissue; and
- iv) edges of wound are approximated by surgical sutures.

The sequence of events in primary union is illustrated in **Fig. 5.44** and described below:

1. Initial haemorrhage Immediately after injury, the space between the approximated surfaces of incised wound is filled with blood which then clots and seals the wound against dehydration and infection.

2. Acute inflammatory response This occurs within 24 hours with appearance of polymorphs from the margins of incision. By 3rd day, polymorphs are replaced by macrophages.

3. Epithelial changes The basal cells of epidermis from both the cut margins start proliferating and migrating towards incisional space in the form of epithelial spurs. A well-approximated wound is covered by a layer of epithelium in 48 hours. The migrated epidermal cells separate the underlying viable dermis from the overlying necrotic material and clot, forming *scab* which is cast off. The basal cells from the margins continue to divide. By 5th day, a multilayered new epidermis is formed which is differentiated into superficial and deeper layers.

4. Organisation By 3rd day, fibroblasts also invade the wound area. By 5th day, new collagen fibrils start forming which dominate till healing is completed. In 4 weeks, the scar tissue

with scanty cellular and vascular elements, a few inflammatory cells and epithelialised surface is formed.

5. Suture tracks Each suture track is a separate wound and incites the same phenomena as in healing of the primary wound i.e. filling the space with haemorrhage, some inflammatory cell reaction, epithelial cell proliferation along the suture track from both margins, fibroblastic proliferation and formation of young collagen. When sutures are removed around 7th day, much of epithelialised suture track is avulsed and the remaining epithelial tissue in the track is absorbed. However, sometimes the suture track gets infected (*stitch abscess*), or the epithelial cells may persist in the track (*implantation or epidermal cysts*).

Thus, the scar formed in a sutured wound is neat due to close apposition of the margins of wound; the use of adhesive tapes or metal clips avoids removal of stitches and its complications.

HEALING BY SECOND INTENTION (SECONDARY UNION)

This is defined as healing of a wound having the following characteristics:

- i) open with a large tissue defect, at times infected;
- ii) having extensive loss of cells and tissues; and
- iii) the wound is not approximated by surgical sutures but is left open.

The basic events in secondary union are similar to primary union but differ in having a larger tissue defect which has to be bridged. Hence, healing takes place from the base upward and also from the margins inwards. Healing by second intention is slow and results in a large, at times ugly, scar as compared to rapid healing and neat scar of primary union.

The sequence of events in secondary union is illustrated in **Fig. 5.45** and described below:

1. Initial haemorrhage As a result of injury, the wound space is filled with blood and fibrin clot which dries.

2. Inflammatory phase There is an initial acute inflammatory response followed by appearance of macrophages which clear off the debris as in primary union.

3. Epithelial changes As in primary healing, the epidermal cells from both the margins of wound proliferate and migrate

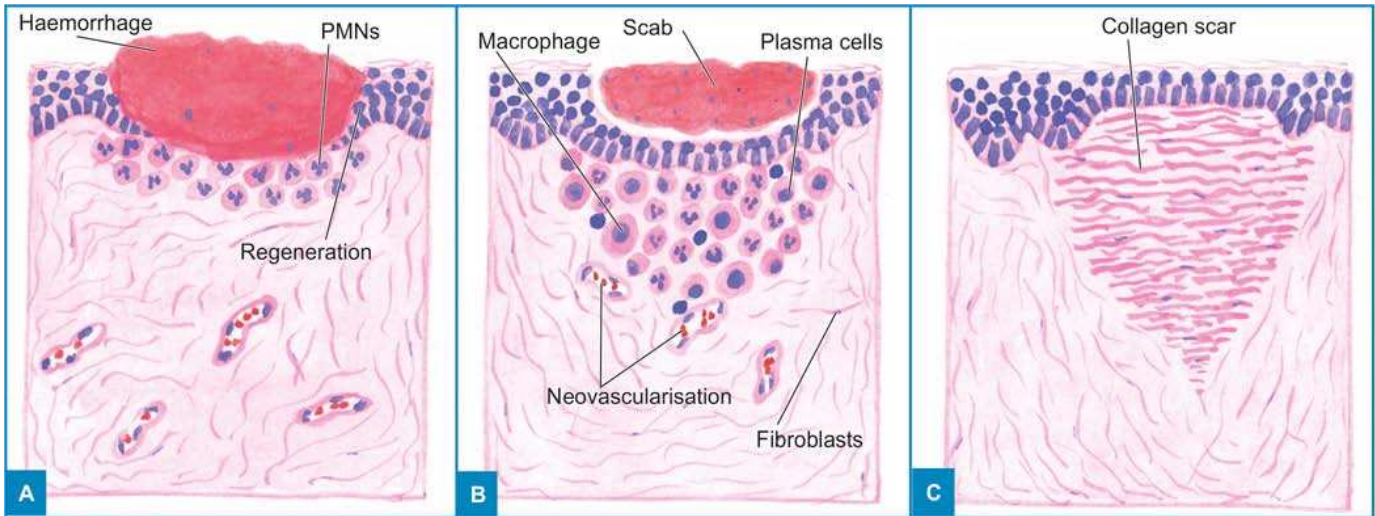

Figure 5.45 Secondary union of skin wounds. A, The open wound is filled with blood clot and there is inflammatory response at the junction of viable tissue. B, Epithelial spurs from the margins of wound meet in the middle to cover the gap and separate the underlying viable tissue from necrotic tissue at the surface forming scab. C, After contraction of the wound, a scar smaller than the original wound is left.

into the wound in the form of epithelial spurs till they meet in the middle and re-epithelialise the gap completely. However, the proliferating epithelial cells do not cover the surface fully until granulation tissue from base has started filling the wound space. In this way, pre-existing viable connective tissue is separated from necrotic material and clot on the surface, forming *scab* which is cast off. In time, the regenerated epidermis becomes stratified and keratinised.

4. Granulation tissue Main bulk of secondary healing is by granulations. Granulation tissue is formed by proliferation of fibroblasts and neovascularisation from the adjoining viable elements. The newly-formed granulation tissue is deep red, granular and very fragile. With time, the scar on maturation becomes pale and white due to increase in collagen and decrease in vascularity. Specialised structures of the skin like hair follicles and sweat glands are not replaced unless their viable residues remain which may regenerate.

5. Wound contraction Contraction of wound is an important feature of secondary healing, not seen in primary healing. Due to the action of myofibroblasts present in granulation tissue, the wound contracts to one-third to one-fourth of its original size.

6. Presence of infection Bacterial contamination of an open wound delays the process of healing due to release of bacterial toxins that provoke necrosis, suppuration and thrombosis.

Surgical removal of dead and necrosed tissue, *debridement*, helps in preventing the bacterial infection of open wounds.

Differences between primary and secondary union of wounds are given in **Table 5.9**.

COMPLICATIONS OF WOUND HEALING

During the course of healing, following complications may occur:

- 1. Infection** The wound may get infected due to entry of bacteria delays the healing.
- 2. Implantation (epidermal) cyst** Formation of implantation epidermoid cyst may occur due to persistence of epithelial cells in the wound after healing.
- 3. Pigmentation** Healed wounds may at times have rust-like colour due to staining with haemosiderin. Some coloured particulate material left in the wound may persist and impart colour to the healed wound.
- 4. Deficient scar formation** This may occur due to inadequate formation of granulation tissue.
- 5. Incisional hernia** A weak scar, especially after a laparotomy, may be the site of bursting open of a wound (wound dehiscence) or an incisional hernia.
- 6. Hypertrophied scars and keloid formation** At times the scar formed is excessive, ugly and painful. Excessive formation of collagen in healing may result in keloid (*claw-like*) formation,

Table 5.9 Differences between primary and secondary union of wounds.

| FEATURE | PRIMARY UNION | SECONDARY UNION |
|-------------------------|--|--|
| 1. Cleanliness of wound | Clean | Unclean |
| 2. Infection | Generally uninfected | May be infected |
| 3. Margins | Surgical clean | Irregular |
| 4. Sutures | Used | Not used |
| 5. Healing | Scanty granulation tissue at the incised gap and along suture tracks | Exuberant granulation tissue to fill the gap |
| 6. Outcome | Neat linear scar | Contracted irregular wound |
| 7. Complications | Infrequent, epidermal inclusion cyst formation | Suppuration, may require debridement |

seen more commonly in Blacks. Hypertrophied scars differ from keloid in that they are confined to the borders of the initial wound while keloids have tumour-like projection of connective tissue.

7. *Excessive contraction* An exaggeration of wound contraction may result in formation of contractures or cicatrization e.g. Dupuytren's (palmar) contracture, plantar contracture and Peyronie's disease (contraction of the cavernous tissues of penis).

8. *Neoplasia* Rarely, scar may be the site for development of carcinoma later e.g. squamous cell carcinoma in Marjolin's ulcer i.e. a scar following burns on the skin.

EXTRACELLULAR MATRIX—WOUND CONTRACTION AND STRENGTH

The wound starts contracting after 2-3 days and the process is completed by the 14th day. During this period, the wound is reduced by approximately 80% of its original size. Contracted wound results in rapid healing since lesser surface area of the injured tissue has to be replaced. The wound is strengthened by proliferation of fibroblasts and myofibroblasts which get structural support from the extracellular matrix (ECM). In addition to providing structural support, ECM can direct cell migration, attachment, differentiation and organisation.

ECM is not a static structure but the matrix proteins comprising it undergo marked remodeling during foetal life which slows down in adult tissues. These matrix proteins are degraded by a family of metalloproteinases which act under regulatory control of inhibitors of metalloproteinases.

ECM has five main components: collagen, adhesive glycoproteins, basement membrane, elastic fibres, and proteoglycans.

1. COLLAGEN The collagens are a family of proteins which provide structural support to the multicellular organism. It is the main component of tissues such as fibrous tissue, bone, cartilage, valves of heart, cornea, basement membrane etc.

Collagen is synthesised and secreted by a complex biochemical mechanism on ribosomes. The collagen synthesis is stimulated by various growth factors and is degraded by collagenase. Regulation of collagen synthesis and degradation take place by various local and systemic factors so that the collagen content of normal organs remains constant. On the other hand, defective regulation of collagen synthesis leads to hypertrophied scar, fibrosis, and organ dysfunction.

Depending upon the biochemical composition, 18 types of collagen have been identified called collagen *type I to XVIII*, many of which are unique for specific tissues. Type I collagen is normally present in the skin, bone and tendons and accounts for 90% of collagen in the body:

◆ Type I, III and V are *true fibrillar collagen* which form the main portion of the connective tissue during healing of wounds in scars.

◆ Other types of collagen are *non-fibrillar* and amorphous material seen as component of the basement membranes.

Morphologically, the smallest units of collagen are *collagen fibrils*, which align together in parallel bundles to form *collagen fibres*, and then *collagen bundles*.

2. ADHESIVE GLYCOPROTEINS Various adhesive glycoproteins act as glue for the ECM and the cells. These consist of

fibronectin, tenascin (cytotactin) and thrombospondin.

i) Fibronectin (*nectere* = to bind) is the best characterised glycoprotein in ECM and has binding properties to other cells and ECM. It is of two types—plasma and tissue fibronectin.

◆ *Plasma fibronectin* is synthesised by the liver cells and is trapped in basement membrane such as during filtration through the renal glomerulus.

◆ *Tissue fibronectin* is formed by fibroblasts, endothelial cells and other mesenchymal cells. It is responsible for the primitive matrix such as in the foetus, and in wound healing.

ii) Tenascin or cytotactin is the glycoprotein associated with fibroblasts and appears in wound about 48 hours after injury. It disappears from mature scar tissue.

iii) Thrombospondin is mainly synthesised by granules of platelets. It functions as adhesive protein for keratinocytes and platelets but is inhibitory to attachment of fibroblasts and endothelial cells.

3. BASEMENT MEMBRANE Basement membranes are periodic acid-Schiff (PAS)-positive amorphous structures that lie underneath epithelia of different organs and endothelial cells. They consist of collagen type IV and laminin.

4. ELASTIC FIBRES While the tensile strength in tissue comes from collagen, the ability to recoil is provided by elastic fibres. Elastic fibres consist of 2 components—elastin glycoprotein and elastic microfibril. Elastases degrade the elastic tissue e.g. in inflammation, emphysema etc.

5. PROTEOGLYCAN These are a group of molecules having 2 components—an essential carbohydrate polymer (called polysaccharide or glycosaminoglycan), and a protein bound to it, and hence the name proteoglycan. Various proteoglycans are distributed in different tissues as under:

i) *Chondroitin sulphate*—abundant in cartilage, dermis

ii) *Heparan sulphate*—in basement membranes

iii) *Dermatan sulphate*—in dermis

iv) *Keratan sulphate*—in cartilage

v) *Hyaluronic acid*—in cartilage, dermis.

In wound healing, the deposition of proteoglycans precedes collagen laying.

The strength of wound also depends upon certain factors such as the site of injury, depth of incision and area of wound. After removal of stitches on around 7th day, the wound strength is approximately 10% which reaches 80% in about 3 months.

FACTORS INFLUENCING HEALING

Two types of factors influence the wound healing: those acting locally, and those acting in general.

A. LOCAL FACTORS:

1. *Infection* is the most important factor acting locally which delays the process of healing.

2. *Poor blood supply* to wound slows healing e.g. injuries to face heal quickly due to rich blood supply while injury to leg with varicose ulcers having poor blood supply heals slowly.

3. *Foreign bodies* including sutures interfere with healing and cause intense inflammatory reaction and infection.

4. *Movement* delays wound healing.

5. Exposure to *ionising radiation* delays granulation tissue formation.
6. Exposure to *ultraviolet light* facilitates healing.
7. *Type, size and location* of injury determines whether healing takes place by resolution or organisation.

B. SYSTEMIC FACTORS:

1. *Age*. Wound healing is rapid in young and somewhat slow in aged and debilitated people due to poor blood supply to the injured area in the latter.
2. *Nutrition*. Deficiency of constituents like protein, vitamin C (scurvy), vitamin A and zinc delays the wound healing.
3. *Systemic infection* delays wound healing.
4. *Administration of glucocorticoids* has anti-inflammatory effect.
5. *Uncontrolled diabetics* are more prone to develop infections and hence delay in healing.
6. *Haematologic abnormalities* like defect of neutrophil functions (chemotaxis and phagocytosis), and neutropenia and bleeding disorders slow the process of wound healing.



GIST BOX 5.14

Healing of Skin Wounds

- ☐ Healing of skin wounds can be accomplished by first intention (*primary union*) and by second intention (*secondary union*).
- ☐ Primary union is healing of a wound which is clean and uninfected, surgically incised, without much loss of cells and tissue. In this, edges of wound are approximated by surgical sutures.
- ☐ Secondary union of a wound is for open with a large tissue defect which are at times infected, having extensive loss of cells and tissues. Here, the wound is not approximated by surgical sutures.
- ☐ The basic events in both primary and secondary union are similar but differ in having a larger tissue defect in secondary union which has to be bridged. Hence, healing takes place from the base upward as well as from the margins inwards.
- ☐ The healing by second intention is slow and results in a large, at times ugly, scar as compared to rapid healing and neat scar of primary union.
- ☐ Complications of wound healing are infection, inclusion cyst formation, pigmentation, incisional hernia, hypertrophied scar and contracture.
- ☐ The wound is strengthened by proliferation of fibroblasts and myofibroblasts which get structural support from the extracellular matrix (ECM).
- ☐ ECM is comprised by collagen, adhesive glycoproteins, basement membrane, elastic tissue and proteoglycans.
- ☐ Various local and systemic factors may influence wound healing.

HEALING IN SPECIALISED TISSUES

Healing of the skin wound provides an example of general process of healing by regeneration and repair. However, in certain specialised tissues, either regeneration or repair may predominate. Some of these examples are described here.

FRACTURE HEALING

Healing of fracture by callus formation depends upon some clinical considerations whether the fracture is:

- ◆ *traumatic* (in previously normal bone), or *pathological* (in previously diseased bone);
- ◆ *complete or incomplete* like green-stick fracture; and
- ◆ *simple* (closed), *comminuted* (splintering of bone), or *compound* (communicating to skin surface).

However, basic events in healing of any type of fracture are similar and resemble healing of skin wound to some extent.

◆ **Primary union of fractures** occurs when the ends of fracture are approximated surgically by application of compression clamps or metal plates. In these cases, bony union takes place with formation of medullary callus without periosteal callus formation. The patient can be made ambulatory early but there is more extensive bone necrosis and slow healing.

◆ **Secondary union** is more common form of fracture healing when the plaster casts are applied for immobilisation of a fracture. Though it is a continuous process, secondary bone union is described under the following 3 headings:

- i) Procallus formation
- ii) Osseous callus formation
- iii) Remodelling

These processes are illustrated in **Fig. 5.46** and described below:

I. PROCALLUS FORMATION Steps involved in the formation of procallus are as follows:

1. Haematoma forms due to bleeding from torn blood vessels, filling the area surrounding the fracture. Loose meshwork is formed by blood and fibrin clot which acts as framework for subsequent granulation tissue formation.

2. Local inflammatory response occurs at the site of injury with exudation of fibrin, polymorphs and macrophages. The macrophages clear away the fibrin, red blood cells, inflammatory exudate and debris. Fragments of necrosed bone are scavenged by macrophages and osteoclasts.

3. Ingrowth of granulation tissue begins with neo-vascularisation and proliferation of mesenchymal cells from periosteum and endosteum. A soft tissue callus is thus formed which joins the ends of fractured bone without much strength.

4. Callus composed of woven bone and cartilage starts within the first few days. The cells of inner layer of the periosteum have osteogenic potential and lay down collagen as well as osteoid matrix in the granulation tissue (**Fig. 5.47**). The osteoid undergoes calcification and is called *woven bone callus*. A much wider zone over the cortex on either side of fractured ends is covered by the woven bone callus and united to bridge the gap between the ends, giving spindle-shaped or fusiform appearance to the union. In poorly immobilised fractures (e.g. fracture ribs), the subperiosteal osteoblasts may form cartilage at the fracture site. At times, callus is composed of woven bone as well as cartilage, temporarily immobilising the bone ends.

This stage is called provisional callus or procallus formation and is arbitrarily divided into *external*, *intermediate* and *internal procallus*.

II. OSSEOUS CALLUS FORMATION The procallus acts as scaffolding on which osseous callus composed of lamellar bone is formed. The woven bone is cleared away by incoming osteoclasts and the calcified cartilage disintegrates. In their

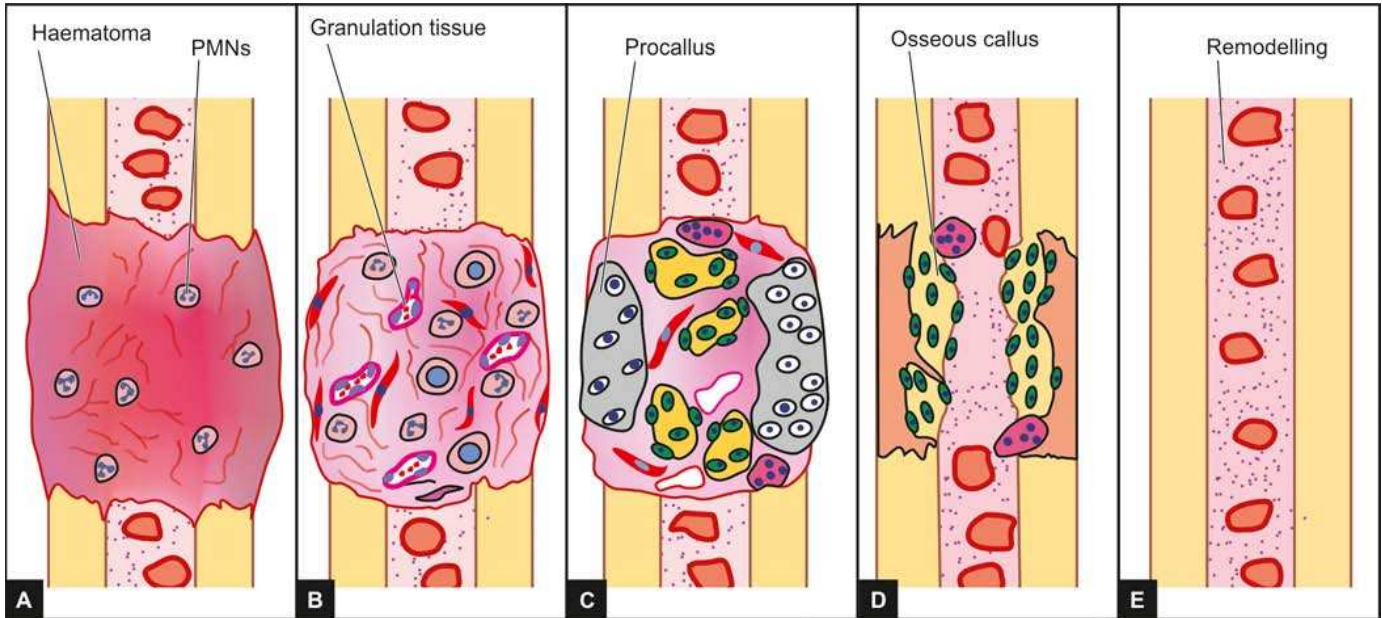

Figure 5.46 Fracture healing. A, Haematoma formation and local inflammatory response at the fracture site. B, Ingrowth of granulation tissue with formation of soft tissue callus. C, Formation of procallus composed of woven bone and cartilage with its characteristic fusiform appearance and having 3 arbitrary components—external, intermediate and internal callus. D, Formation of osseous callus composed of lamellar bone following clearance of woven bone and cartilage. E, Remodelled bone ends; the external callus cleared away. Intermediate callus converted into lamellar bone and internal callus developing bone marrow cavity.

place, newly-formed blood vessels and osteoblasts invade, laying down osteoid which is calcified and lamellar bone is formed by developing Haversian system concentrically around the blood vessels.

III. REMODELLING During the formation of lamellar bone, osteoblastic laying and osteoclastic removal are taking place remodelling the united bone ends, which after sometime, is indistinguishable from normal bone. The external callus is cleared away, compact bone (cortex) is formed in place of intermediate callus and the bone marrow cavity develops in internal callus.

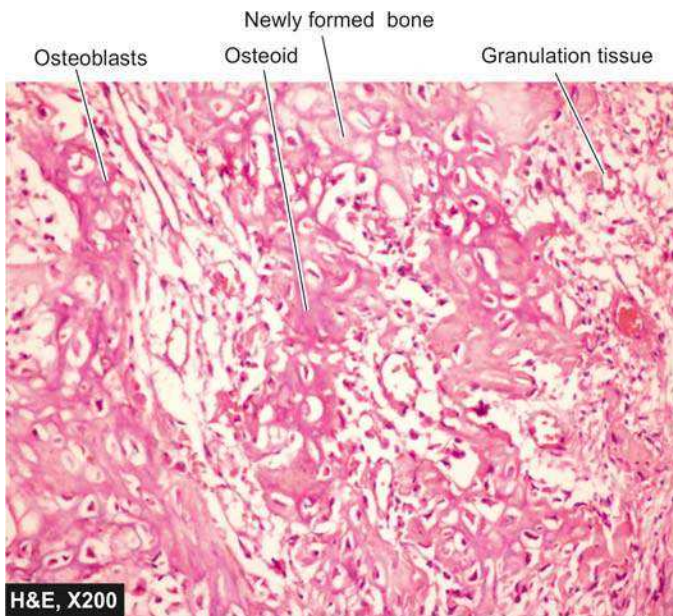

Figure 5.47 Callus formation in fracture healing.

Complications of Fracture Healing

These are as under:

- 1. Fibrous union** may result instead of osseous union if the immobilisation of fractured bone is not done. Occasionally, a false joint may develop at the fracture site (pseudo-arthritis).
- 2. Non-union** may result if some soft tissue is interposed between the fractured ends.
- 3. Delayed union** may occur from causes of delayed wound healing in general such as infection, inadequate blood supply, poor nutrition, movement and old age.

HEALING OF NERVOUS TISSUE

CENTRAL NERVOUS SYSTEM The nerve cells of the brain, spinal cord and ganglia are permanent cells, and therefore once destroyed are not replaced. Axons of CNS also do not show any significant regeneration. The damaged neuroglial cells, however, may show proliferation of astrocytes called gliosis.

PERIPHERAL NERVOUS SYSTEM In contrast to the cells of CNS, the peripheral nerves show limited regeneration, mainly from proliferation of Schwann cells and fibrils from distal end. The process is discussed in Chapter 28. Briefly, it consists of the following:

- Myelin sheath and axon of the intact distal nerve undergo Wallerian degeneration up to the next node of Ranvier towards the proximal end.
- Degenerated debris are cleared away by macrophages.
- Regeneration in the form of sprouting of fibrils takes place from the viable end of axon. These fibrils grow along the track of degenerated nerve so that in about 6-7 weeks, the peripheral stump consists of tube filled with elongated Schwann cells.
- One of the fibrils from the proximal stump enters the old neural tube and develops into new functional axon.

HEALING OF MUSCLE

SKELETAL MUSCLE The regeneration of striated muscle is similar to peripheral nerves. On injury, the cut ends of muscle fibres retract but are held together by stromal connective tissue. The injured site is filled with fibrinous material, polymorphs and macrophages. After clearance of damaged fibres by macrophages, one of the following two types of regeneration of muscle fibres can occur:

◆ If the muscle sheath is intact, sarcolemmal tubes containing histiocytes appear along the endomysial tube which, in about 3 months time, restores properly oriented muscle fibres e.g. in Zenker's degeneration of muscle in typhoid fever.

◆ If the muscle sheath is damaged, it forms a disorganised multinucleate mass and scar composed of fibrovascular tissue e.g. in Volkmann's ischaemic contracture.

SMOOTH MUSCLE Non-striated muscle has limited regenerative capacity e.g. appearance of smooth muscle in the arterioles in granulation tissue. However, in large destructive lesions, the smooth muscle is replaced by permanent scar tissue.

CARDIAC MUSCLE Destruction of heart muscle is replaced by fibrous tissue. However, in situations where the endomysium of individual cardiac fibre is intact (e.g. in diphtheria and coxsackie virus infections), regeneration of cardiac fibres may occur in young patients.

HEALING OF MUCOSAL SURFACES

The cells of mucosal surfaces have very good regeneration and are normally being lost and replaced continuously e.g. mucosa of alimentary tract, respiratory tract, urinary tract, uterine endometrium etc. This occurs by proliferation from margins, migration, multilayering and differentiation of epithelial cells in the same way as in the epidermal cells in healing of skin wounds.

HEALING OF SOLID EPITHELIAL ORGANS

Following gross tissue damage to organs like the kidney, liver and thyroid, the replacement is by fibrous scar e.g. in chronic pyelonephritis and cirrhosis of liver. However, in parenchymal cell damage with intact basement membrane or intact supporting stromal tissue, regeneration may occur. For example:

◆ *In tubular necrosis* of the kidney with intact basement membrane, proliferation and slow migration of tubular epithelial cells may occur to form renal tubules again.

◆ *In viral hepatitis*, if part of the liver lobule is damaged with intact stromal network, proliferation of hepatocytes may result in restoration of liver lobule.



GIST BOX 5.15 Healing in Specialised Tissues

- ▣ Fracture healing may be primary union when the ends of fracture are approximated as is done by application of compression clamps. In these cases, bony union takes place with formation of medullary callus without periosteal callus formation.
- ▣ Secondary union of fractures is more common and includes procallus and osseous callus formation followed by remodeling of the bone.

- ▣ While neurons of the brain and spinal cord lose their ability for regeneration and fail to get replaced, healing of peripheral nerves occurs from limited regeneration, mainly from proliferation of Schwann cells and fibrils from distal end.
- ▣ Regeneration of skeletal muscle is similar to peripheral nerves, while damaged myocardium heals by fibrosis. Smooth muscle, however, has limited regenerative capacity.
- ▣ Healing of mucosal surfaces is by regeneration of the epithelial surface and replaced continuously.
- ▣ Healing of organs such as kidneys, liver and thyroid is by limited regeneration and some healing by fibrosis.

STEM CELL CONCEPT OF HEALING—REGENERATIVE MEDICINE

Currently, the field of stem cell biology has emerged at the forefront of healing of injured tissue, treatment of diseases and holds promise for tissue transplantation in future.

Stem cells are the primitive cells which have 2 main properties:

- i) They have capacity for self renewal.
- ii) They can be coaxed into multilineage differentiation (i.e. into any of about 220 types of cells e.g. red cells, myocardial fibres, neurons etc).

Stem cells exist in both embryos and in adult tissues:

◆ In embryos, they function to generate new organs and tissues; their presence for organogenesis has been an established fact.

◆ In adults, they normally function to replace cells during the natural course of cell turnover. For example, stem cells in the bone marrow which spontaneously differentiate into mature haematopoietic cells has been known for a long time.

However, what is new about stem cells is as follows:

- i) Stem cells exist in almost all adult tissues called somatic stem cells and are less numerous.
- ii) Other sources of stem cells are embryos and umbilical cord blood; these stem cells are more numerous.
- iii) Stem cells can be harvested and grown in the laboratory into a desired cell lineage by transdifferentiation i.e. these cells are pleuropotent.
- iv) Homing of transfused stem cells is their innate ability to travel to the desired site in the body and thus they get engrafted there morphologically and functionally.

Some of the major clinical trials on applications of stem cells underway are in the following directions:

1. Bone marrow stem cells Haematopoietic stem cells, marrow stromal cells and stem cells sourced from umbilical cord blood have been used for treatment of various forms of blood cancers and other blood disorders for about three decades. However, their use for treatment of other diseases by transdifferentiation is relatively new.

2. Neuron stem cells These cells are capable of generating neurons, astrocytes and oligodendroglial cells. It may be possible to use these cells in neurodegenerative diseases such as Parkinsonism and Alzheimer's disease, and in spinal cord injury. Thus, the accepted concept that neurons do not regenerate may not hold true anymore.

3. Islet cell stem cells Clinical trials are under way for use of adult mesenchymal stem cells for islet cells in type 1 diabetes.

4. Cardiac stem cells It is now known that the heart has cardiac stem cells which have capacity to repair myocardium after infarction.

5. Skeletal muscle stem cells Although skeletal muscle cells do not divide when injured, stem cells of muscle have capacity to regenerate.

6. Adult eye stem cells The cornea of the eye contains stem cells in the region of limbus. These limbal stem cells have a potential therapeutic use in corneal opacities and damage to the conjunctiva.

7. Skin stem cells In the skin, the stem cells are located in the region of hair follicle and sebaceous glands. These stem cells contribute to repair of damaged epidermis. While healing in adults normally takes place with formation of scar and loss of hair, stem cells would elicit a response similar to wound healing in foetal tissue where the healing is by regeneration.

8. Liver stem cells In the liver, the stem cells are located in the canal of Hering which connects the bile ductules with hepatocytes. These cells can cause regeneration of fulminant damage to the liver or in chronic hepatitis.

9. Intestinal stem cells Crypts of the intestine contain stem cells which form the villi.

10. Lung tissue stem cells Clinical trials on the repair of injured lung parenchyma in patients of chronic obstructive pulmonary disease (COPD) is going on.

However, it may be mentioned here that except the bone marrow stem cell therapy, all other clinical trials to test the abilities of different types of stem cells to treat certain diseases and replace injured tissues are in experimental stage, costly and controversial, but are anticipated to have vast usefulness in future.



GIST BOX 5.16

Stem Cell Concept of Healing: Regenerative Medicine

- ☐ Stem cell biology is at the forefront of healing of injured tissue, treatment of diseases and holds promise for tissue transplantation in future.
- ☐ Stem cells are the primitive cells having capacity for self-renewal and that they can be modulated into multilineage differentiation.
- ☐ Stem cells exist in embryos where they are more numerous compared to those in adult tissues where they are fewer.
- ☐ Their presence in the bone marrow has been known for long and they have been used for blood cancers and other blood disorders.
- ☐ However, use of bone marrow stem cells for other diseases and sourcing of adult stem cells from other organs and their use for damaged organ is relatively new.



CLINICAL CASE 3

A 35 years old male truck driver reports to hospital emergency with high-grade fever, headache and productive cough and rapid breathing. He gives history of progressive fatigue and weight loss of about 20 kg during the last 6 months.

On examination, he has generalised lymphadenopathy and mild hepatosplenomegaly. The skin shows many warts on neck, hands and genitals. On auscultation, lung fields are clear and CVS examination is normal. CNS examination shows stiffness of neck, positive Kernig's sign. Fundus examination shows papilloedema.

1. Discuss the clinical correlation with pathogenesis of the features.
2. What is the probable diagnosis?
3. How will you investigate and confirm the diagnosis?

Answers on page 907 (Appendix II)



INTRODUCTION

Microorganisms, namely bacteria, viruses, fungi and parasites, are present everywhere—in the soil, water, atmosphere and on the body surfaces, and are responsible for a large number of infectious diseases in human beings. Some microorganisms are distributed throughout the world while others are limited to certain geographic regions only. In general, tropical and developing countries are particularly affected more by infectious diseases than the developed countries.

◆ There are several examples of certain *infectious diseases* which are not so common in the developed world now but they continue to be major health problems in the developing countries e.g. tuberculosis, leprosy, typhoid fever, cholera, measles, pertussis, malaria, amoebiasis, pneumonia etc.

◆ *Vaccines* have, however, been successful in controlling or eliminating some diseases all over the world e.g. smallpox, poliomyelitis, measles, pertussis etc. Similarly, insecticides have helped in controlling malaria to an extent.

◆ However, infections still rank very high *as a cause of death* in the world. Reasons for this trend are not difficult to seek:

- i) Development of newer and antibiotic-resistant strains of microorganisms; classic example is that of methicillin-resistant *Staph. aureus* (MRSA).
- ii) Administration of immunosuppressive therapy to patients with malignant tumours and transplanted organs making them susceptible to opportunistic infections
- iii) Increasing number of patients reporting to hospital for different illnesses but instead many developing hospital-acquired infections.
- iv) Lastly, discovery in 1981 of previously unknown deadly disease i.e. acquired immunodeficiency syndrome (AIDS) caused by human immunodeficiency virus (HIV).

While talking of microbial infective diseases, let us not forget the fact that many microorganisms may actually benefit mankind. Following is the range of *host-organism inter-relationship*, which may vary quite widely:

1. *Symbiosis* i.e. cooperative association between two dissimilar organisms beneficial to both.
2. *Commensalism* i.e. two dissimilar organisms living together benefitting one without harming the other.
3. *True parasitism* i.e. two dissimilar organisms living together benefitting the parasite but harming the host.
4. *Saprophytism* i.e. organisms thriving on dead tissues.

Besides microorganisms, a modified infectious host protein present in the mammalian CNS has been identified called *prion protein*. Prions are transmissible agents similar to infectious particles but lack nucleic acid. These agents are implicated in the etiology of spongiform encephalopathy, (including kuru), bovine spongiform encephalopathy (or mad cow disease) and

Creutzfeldt-Jakob disease or CJD (associated with corneal transplantation). (Dr Prusiner who discovered prion protein was awarded Nobel Prize in medicine in 1997).

Transmission of infectious diseases requires a chain of events and is the consequence of inter-relationship between disease-producing properties of microorganisms and host-defense capability against the invading organisms. Briefly, chain in transmission of infections and factors determining this host-microorganism relationship are given below:

CHAIN IN TRANSMISSION OF INFECTIOUS DISEASES

Transmission of infections occurs following a chain of events pertaining to various parameters as under:

i) Reservoir of pathogen Infection occurs from the source of reservoir of pathogen. It may be a human being (e.g. in influenza virus), animal (e.g. dog for rabies), insect (e.g. mosquito for malaria), or soil (e.g. enterobiasis).

ii) Route of infection Infection is transmitted from the reservoir to the human being by different routes, usually from breach in the mucosa or the skin, at the portal of exit from the reservoir as well as the portal of entry in the susceptible host. In general, the organism is transmitted to the site where it would normally flourish e.g. *N. gonorrhoeae* usually inhabits the male and female urethra and, therefore, the route of transmission would be sexual contact.

iii) Mode of transmission The organism may be transmitted directly by physical contact or by faecal contamination (e.g. spread of eggs in hookworm infestation), or indirectly by fomites (e.g. insect bite).

iv) Susceptible host The organism would colonise the host if the host has good immunity but such a host can pass on infection to others. However, if the host is old, debilitated, malnourished, or immunosuppressed due any etiology, he is susceptible to have manifestations of infection.

Key to management of infection lies in breaking or blocking this chain for transmission and spread of infection.

FACTORS RELATING TO INFECTIOUS AGENTS

Microbial factors favouring transmission of infections are as under:

1. Mode of entry Microorganisms causing infectious diseases may gain entry into the body by various routes e.g.

- i) through ingestion (external route);
- ii) inoculation (parenteral method);
- iii) inhalation (respiration);
- iv) perinatally (vertical transmission);
- v) by direct contact (contagious infection); and

vi) by contaminated water, food, soil, environment or from an animal host (zoonotic infections).

2. Spread of infection Microorganisms after entering the body may spread further through the phagocytic cells, blood vessels and lymphatics.

3. Virulence of organisms Many species and strains of organisms may have varying virulence e.g. the three strains of *C. diphtheriae* (*gravis*, *intermedius* and *mitis*) produce the same diphtherial exotoxin but in different amounts.

4. Production of toxins Bacteria liberate toxins which have effects on cell metabolism. *Endotoxins* are liberated on lysis of the bacterial cell while *exotoxins* are secreted by bacteria and have effects at distant sites too.

5. Product of organisms Some organisms produce enzymes that help in spread of infections e.g. hyaluronidase by *Cl. welchii*, streptokinase by streptococci, staphylokinase and coagulase by staphylococci.

FACTORS RELATING TO HOST

Microorganisms invade human body when defenses are not adequate. These factors include the following:

1. Physical barrier A break in the continuity of the skin and mucous membranes allows the microorganisms to enter the body.

2. Chemical barrier Mucus secretions of the oral cavity and the alimentary tract and gastric acidity prevent bacterial colonisation.

3. Effective drainage Natural passages of the hollow organs like respiratory, gastrointestinal, urinary and genital system provide a way to drain the excretions effectively. Similarly, ducts of various glands are the conduits of drainage of secretions. Obstruction in any of these passages promotes infection.

4. Immune defense mechanisms These include the phagocytic leucocytes of blood (polymorphs and monocytes), phagocytes of tissues (mononuclear-phagocyte system) and the immune system as discussed in Chapter 3.

Some of the common diseases produced by pathogenic microorganisms are discussed below. Each group of microorganisms discussed here is accompanied by a Table listing diseases produced by them. These lists of diseases are in no way complete but include only important and common examples. No attempts will be made to give details of organisms as that would mean repeating what is given in the textbooks of Microbiology. Instead, salient clinico-pathologic aspects of these diseases are highlighted.

METHODS OF IDENTIFICATION

The organisms causing infections and parasitic diseases may be identified by routine H & E stained sections in many instances (Table 6.1). However, confirmation in most cases requires either application of special staining techniques or is confirmed by molecular biologic methods (Fig. 6.1). In addition, culture of lesional tissue should be carried out for species identification and drug sensitivity. Generally, the organism is looked for at the advancing edge of the lesion in the tissue section rather than in the necrotic centre.

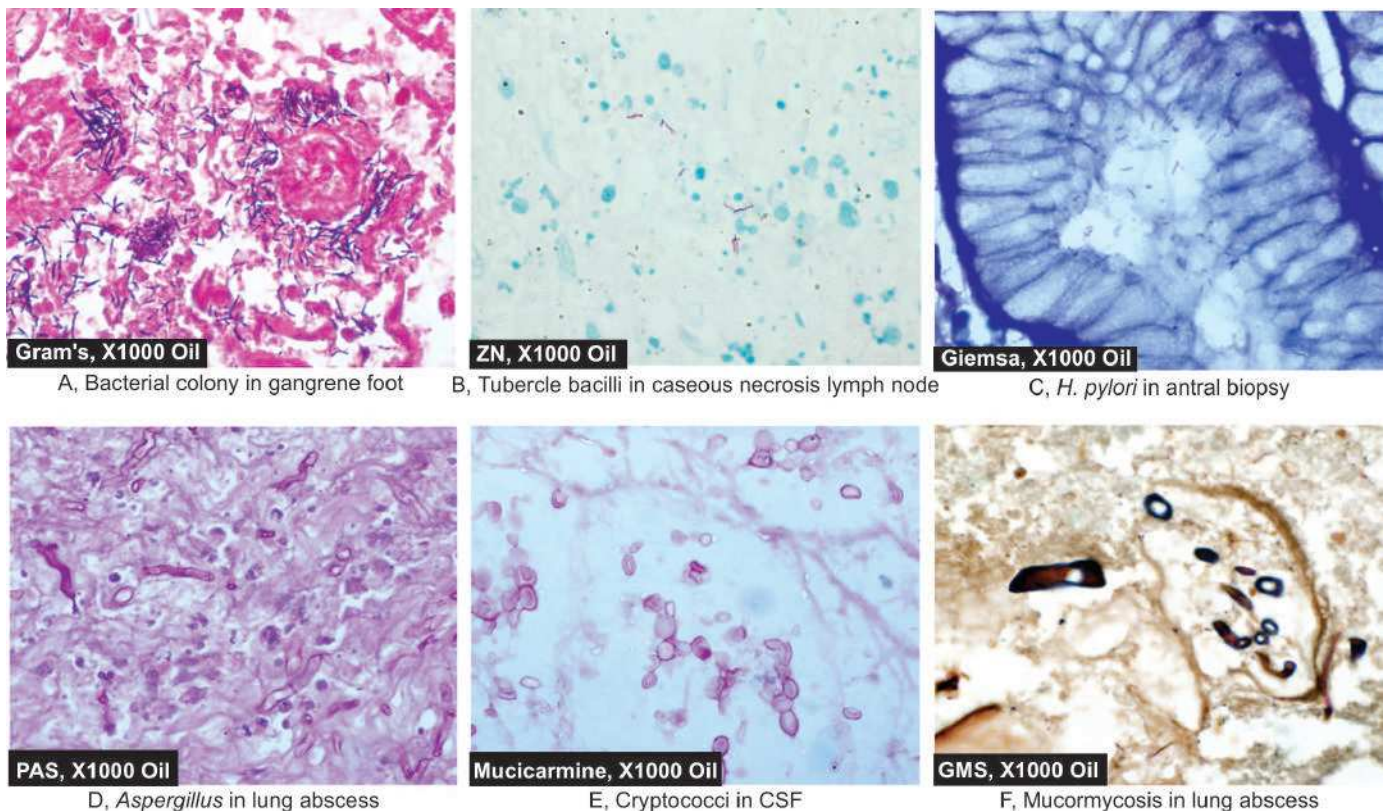

Figure 6.1 Common stains used for demonstration of microbes. A, Gram's stain. B, Ziehl-Neelsen (ZN) or AFB stain. C, Giemsa stain. D, Periodic acid Schiff (PAS) stain. E, Mucicarmine stain. F, Gomori methenamine silver (GMS) stain.

Table 6.1 Methods of identification of microorganisms.

| |
|---|
| 1. BACTERIA |
| i. Gram stain: Most bacteria |
| ii. Acid fast stain: Mycobacteria, Nocardia |
| iii. Giemsa: Campylobacteria |
| 2. FUNGI |
| i. Silver stain: Most fungi |
| ii. Periodic acid-Schiff (PAS): Most fungi |
| iii. Mucicarmine: Cryptococci |
| 3. PARASITES |
| i. Giemsa: Malaria, Leishmania |
| ii. Periodic acid-Schiff: Amoebae |
| iii. Silver stain: Pneumocystis |
| 4. ALL CLASSES INCLUDING VIRUSES |
| i. Culture |
| ii. <i>In situ</i> hybridisation |
| iii. DNA analysis |
| iv. Polymerase chain reaction (PCR) |

**GIST BOX 6.1****Infections and Infestations: Introduction**

- ▣ Certain infectious diseases continue to be major health problems in the developing countries e.g. tuberculosis, leprosy, typhoid fever, cholera, measles, pertussis, malaria, amoebiasis, pneumonia etc.
- ▣ Factors pertaining to the organism and the host determine the outcome of any microbial infection.
- ▣ Microbial factors favouring transmission of infections are its mode of entry, spread of infection, virulence, production of toxins, and other products.
- ▣ Host factors favouring invasion by microorganisms are breach in physical and chemical barrier, block in drainage, impaired immunity.
- ▣ Identification of organism is done by routine H & E stain, special stains (Gram's, Giemsa, AFB, PAS, GMS), culture and molecular methods.

DISEASES CAUSED BY BACTERIA, SPIROCHAETES AND MYCOBACTERIA

In order to gain an upper hand in human host, bacteria must resist early engulfment by neutrophils. They survive and damage the host in a variety of ways such as by generation of toxins (e.g. gas-forming anaerobes), by forming a slippery capsule that resists attachment to macrophages (e.g. pneumococci), by inhibition of fusion of phagocytic vacuoles with lysosomes (e.g. tubercle bacilli) etc.

Table 6.2 provides an abbreviated classification of bacterial diseases and their etiologic agents. A few common and important examples amongst these are discussed below.

PLAGUE

Plague has been a great killer since 14th century (black death) and is known to have wiped out populations of cities. World over, presently about 1000 to 3000 cases are reported annually.

Plague regularly occurs in Madagascar and Brazil. However, it is not a serious health problem in the modern Europe, Australia and US. In India after about 50 year quiescent period, an outbreak occurred in Surat in Gujarat state in 1994.

ETIOPATHOGENESIS Plague is caused by *Yersinia (Pasteurella) pestis* which is a small Gram-negative coccobacillus that grows rapidly on most culture media. Direct identification of the organism in tissues is possible by fluorescence antisera methods.

Plague is a zoonotic disease and spreads by rodents, primarily by rats, both wild and domestic; others being squirrels and rabbits. Humans are incidental hosts other than rodents.

Infection to humans occurs by rat-flea or by inhalation. After the organisms enter the bloodstream, they reach the draining lymph nodes where, rather than being phagocytosed by phagocytic cells, they proliferate rapidly giving rise to tender lymphadenopathy. This occurs within 24-48 hours of infection and is accompanied by chills, fever, myalgia, nausea, vomiting and marked prostration. If untreated, death occurs from disseminated intravascular coagulation (DIC) within 1 to 2 days with development of widespread petechiae and ecchymoses leading to gangrene, and hence the name *black death*. In other cases, death results from multi-organ failure due to profound toxemia. The patient and his fluids are highly infectious and can be transmitted by arthropods as well as person-to-person contact, giving rise to secondary cases.

Virulence of the organism *Y. pestis* is attributed to the elaboration of plague toxins: pesticin and lipopolysaccharide endotoxin.

MORPHOLOGIC FEATURES Following forms of plague are recognised (**Fig. 6.2**):

1. Bubonic plague, the most common
2. Septicaemic plague
3. Typhoidal plague
4. Pneumonic plague

BUBONIC PLAGUE This form is characterised by rapid appearance of tender, fluctuant and enlarged regional lymph nodes, several centimeters in diameter, and may have discharging sinuses on the skin.

Microscopically, the features are as under:

- i. Effaced architecture of lymph nodes due to necrosis in and around the affected nodes.
- ii. Multiple necrotising granulomas.
- iii. Characteristic mononuclear inflammatory response.
- iv. Masses of proliferating bacilli in sinusoids of lymph nodes.
- v. Cellulitis in the vicinity.

SEPTICAEMIC PLAGUE This is a form of progressive, fulminant bacterial infection associated with profound septicaemia in the absence of apparent regional lymphadenitis.

TYPHOIDAL PLAGUE This form of plague is unassociated with regional lymphadenopathy. The lesions in typhoidal plague are as follows:

- i. Necrotic foci in visceral lymphoid tissue.
- ii. Necrotic areas in parenchymal visceral organs.
- iii. G.I. manifestations with diarrhoea and pain abdomen.

PNEUMONIC PLAGUE This is the most dreaded form of plague that occurs by inhalation of bacilli from air-borne

Table 6.2 Diseases caused by bacteria, spirochaetes and mycobacteria.

| DISEASE | ETIOLOGIC AGENT |
|---|---|
| 1. Typhoid (enteric) fever (page 554) | <i>Salmonella typhi</i> |
| 2. Plague* | <i>Yersinia pestis</i> |
| 3. Anthrax* | <i>Bacillus anthracis</i> |
| 4. Whooping cough* (pertussis) | <i>Bordetella pertussis</i> |
| 5. Chancroid | <i>Haemophilus ducreyi</i> |
| 6. Donovanosis (granuloma inguinale)* | <i>Calymmatobacterium donovani</i> |
| 7. Gonorrhoea | <i>Neisseria gonorrhoeae</i> |
| 8. Cholera | <i>Vibrio cholerae</i> |
| 9. Shigellosis | <i>S. dysenteriae, S. flexneri, S. boydii, S. sonnei</i> |
| 10. Brucellosis | <i>B. melitensis, B. abortus, B. suis, B. canis</i> |
| 11. Diphtheria | <i>Corynebacterium diphtheriae</i> |
| 12. Lobar pneumonia (page 449) | <i>Streptococcus pneumoniae, Staphylococcus aureus, Haemophilus influenzae, Klebsiella pneumoniae</i> |
| 13. Bronchopneumonia (page 452) | <i>Staphylococci, Streptococci, K. pneumoniae, H. influenzae</i> |
| 14. Bacterial meningitis (page 867) | <i>Escherichia coli, H. influenzae, Neisseria meningitidis, Streptococcus pneumoniae</i> |
| 15. Bacterial endocarditis (page 425) | <i>Staphylococcus aureus, Streptococcus viridans</i> |
| 16. Other staphylococcal infections* | <i>S. aureus, S. epidermidis, S. saprophyticus</i> |
| 17. Streptococcal infections* | <i>S. pyogenes, S. faecalis, S. pneumoniae, S. viridans</i> |
| 18. <i>E. coli</i> infections (page 668) (Urinary tract infection) | <i>Escherichia coli</i> |
| 19. Clostridial diseases* | |
| i) Gas gangrene | <i>C. perfringens</i> |
| ii) Tetanus | <i>C. tetani</i> |
| iii) Botulism | <i>C. botulinum</i> |
| iv) Clostridial food poisoning | <i>C. perfringens</i> |
| v) Necrotising enterocolitis | <i>C. perfringens</i> |
| 20. Tuberculosis (page 137) | <i>Mycobacterium tuberculosis</i> |
| 21. Leprosy (page 147) | <i>Mycobacterium leprae</i> |
| 22. Syphilis (page 151) | <i>Treponema pallidum</i> |
| 23. Actinomycosis (page 153) | <i>Actinomyces israelii</i> |
| 24. Nocardiosis | <i>Nocardia asteroides</i> |

*Diseases discussed in this chapter.

particles of carcasses of animals or from affected patient's cough. It is characterised by occurrence of bronchopneumonia, with the following conspicuous microscopic features:

- i. Necrosis of alveolar walls.
- ii. Intense hyperaemia and haemorrhages.
- iii. Numerous bacilli in the alveolar lumina.
- iv. Characteristic mononuclear inflammatory response with very scanty neutrophils.

PROGNOSIS If plague is treated early, death rate is low (1-15%). However, if it is allowed to evolve into septicaemic plague, death rate is high (40%). But pneumonic plague has the worst prognosis and is always fatal with 100% death rate.

ANTHRAX

Anthrax is a bacterial disease of antiquity that spreads from animals to man. The disease is widely prevalent in cattle and sheep but human infection is rare. However, much of knowledge on human anthrax has been gained owing to fear of use of these bacteria for military purpose by rogue countries or for "bio-terrorism" (other microbial diseases in the CDC category A list

in this group include: botulism, pneumonic plague, smallpox, tularaemia, and viral haemorrhagic fevers). In India, anthrax in animals is endemic in most states due to large unprotected and uncontrolled live-stock population.

ETIOPATHOGENESIS The causative organism, *Bacillus anthracis*, is a gram-positive, aerobic bacillus, 4.5 µm long. It is a spore-forming bacillus and the spores so formed outside the body are quite resistant. The disease occurs as an exogenous infection by contact with soil or animal products contaminated with spores.

Depending upon the portal of entry, three types of human anthrax is known to occur:

- i) **Cutaneous form** by direct contact with skin and is most common.
- ii) **Pulmonary form** by inhalation, also called as "wool-sorters' disease" and is most fatal.
- iii) **Gastrointestinal form** by ingestion and is rare.

The mechanism of infection includes spread of bacilli from the portal of entry to the regional lymph nodes through lymphatics where the bacteria proliferate. There is delayed accumulation of polymorphs and macrophages. Macrophages

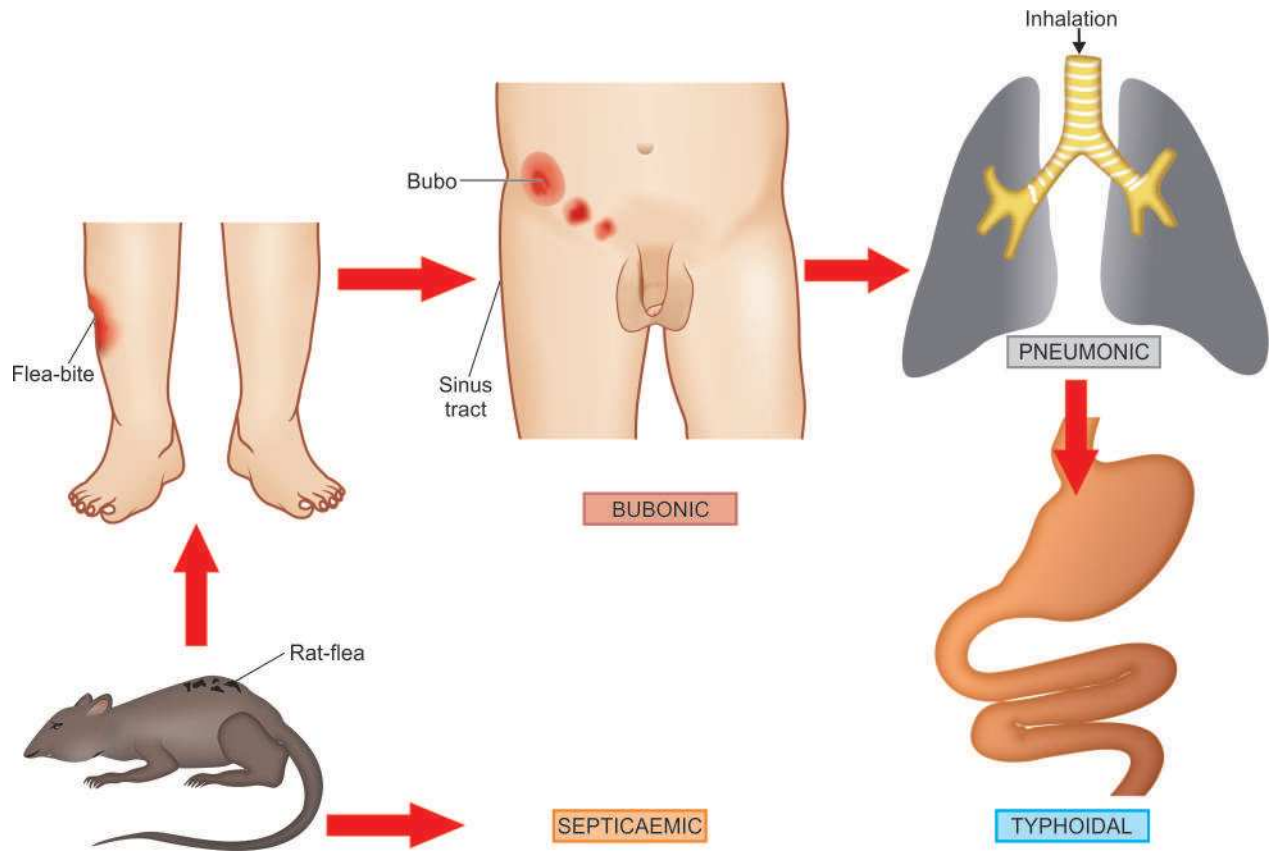

Figure 6.2 Forms of plague.

also play a role in expression of bacterial toxicity; bacterial toxin is quite lethal to macrophages.

MORPHOLOGIC FEATURES The characteristic lesions of anthrax are haemorrhage, oedema and necrosis at the portal of entry.

1. Cutaneous anthrax is the most common and occurs in two forms: one type is characterised by necrotic lesion due to vascular thrombosis, haemorrhage and acellular necrosis, while the other form begins as a pimple at the point of entry of organism into the abraded exposed skin, more often in the region of hands and the head and neck. The initial lesion develops into a vesicle or blister containing clear serous or blood-stained fluid swarming with anthrax bacilli which can be identified readily by smear examination. The bursting of the blister is followed by extensive oedema and black tissue necrosis resulting in formation of severe 'malignant pustule.' Regional lymph nodes are invariably involved along with profound septicaemia.

2. Pulmonary anthrax (wool-sorters' disease) occurring from inhalation of spores of *B. anthracis* in infectious aerosols results in rapid development of malignant pustule in the bronchus. This is followed by development of primary extensive necrotising pneumonia and haemorrhagic mediastinitis which is invariably fatal.

3. Intestinal anthrax is rare in human beings and is quite similar to that seen in cattle. Septicaemia and death often results in this type too. The lesions consist of mucosal

oedema, small necrotic ulcers, massive fluid loss and haemorrhagic mesenteric lymphadenitis.

Besides, anthrax septicaemia results in spread of infection to all other organs.

LABORATORY DIAGNOSIS Anthrax can be diagnosed by a few simple techniques:

i) *Smear examination:* Gram stained smear shows rod-shaped, spore-forming, gram-positive bacilli. Endospores are detectable by presence of unstained defects or holes within the cell.

ii) *Culture:* Anthrax bacteria grow on sheep blood agar as flat colonies with an irregular margin (medusa head).

Anthrax contaminated work surfaces, materials and equipment must be decontaminated with 5% hypochlorite or 5% phenol.

WHOOPING COUGH (PERTUSSIS)

Whooping cough is a highly communicable acute bacterial disease of childhood caused by *Bordetella pertussis*. The use of DPT vaccine has reduced the prevalence of whooping cough in different populations.

The causative organism, *B. pertussis*, has strong tropism for the brush border of the bronchial epithelium. The organisms proliferate here and stimulate the bronchial epithelium to produce abundant tenacious mucus. Within 7-10 days after exposure, catarrhal stage begins which is the most infectious stage. There is low grade fever, rhinorrhoea, conjunctivitis and excess tear production. Paroxysms of cough occur with characteristic 'whoop.' The condition is self-limiting but may

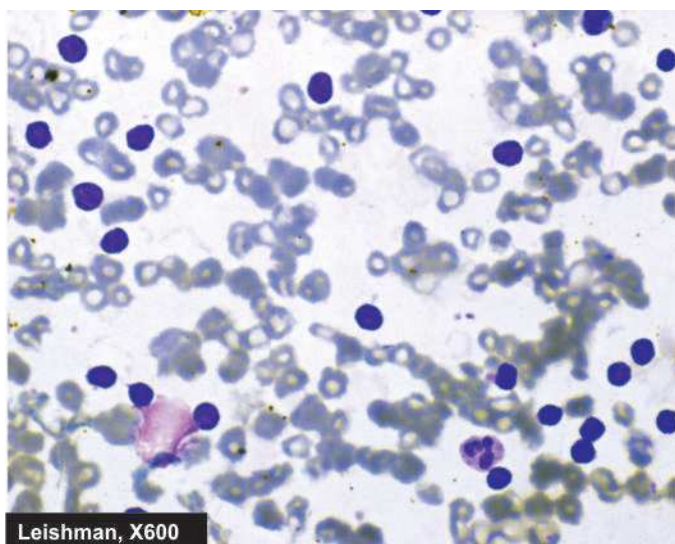

Leishman, X600

Figure 6.3 Marked peripheral blood lymphocytosis in whooping cough.

cause death due to asphyxia in infants. *B. pertussis* produces a heat-labile toxin, a heat-stable endotoxin, and a lymphocytosis-producing factor called histamine-sensitising factor.

Microscopically, the lesions in the respiratory tract consist of necrotic bronchial epithelium covered by thick mucopurulent exudate. In severe cases, there is mucosal erosion and hyperaemia. The peripheral blood shows marked lymphocytosis upto 90% (**Fig. 6.3**) and enlargement of lymphoid follicles in the bronchial mucosa and peribronchial lymph nodes.

DONOVANOSIS

Donovanosis also called granuloma inguinale or granuloma venereum is a sexually-transmitted disease affecting the genitalia, inguinal and perianal regions caused by *Calymmatobacterium donovani*. The disease is common in tropical and subtropical countries such as New Guinea, Southern Africa, Australia and India. The organism inhabits the intestinal tract. The infection is transmitted through vaginal or anal intercourse and by autoinoculation. The incubation period varies from 2 to 4 weeks. Initially, the lesion is in the form of a papule, a subcutaneous nodule or an ulcer. Within a few weeks, it develops into a raised, soft, painless, reddish ulcer with exuberant granulation tissue. Genitalia are involved in 90% of cases and inguinal and anal region in 10%. Regional lymphadenopathy generally does not occur.

Microscopically, the margin of the ulcer shows epithelial hyperplasia. The ulcer bed shows neutrophilic abscesses. The dermis and subcutaneous tissues are infiltrated by numerous histiocytes containing many bacteria called *Donovan bodies*, and lymphocytes, plasma cells and neutrophils. These organisms are best demonstrated by silver impregnation techniques.

LYMPHOGRANULOMA VENEREUM

Lymphogranuloma venereum (LGV) is a sexually-transmitted disease caused by *Chlamydia trachomatis* and is characterised

by mucocutaneous lesions and regional lymphadenopathy. Chlamydia are no more considered as filterable viruses as was previously thought but are instead intracellular gram-negative bacteria. LGV is worldwide in distribution but its prevalence rate is high in tropics and subtropics in Africa, South-East Asia and India.

The condition begins as a painless, herpes-like lesion on the cervix, vagina, or penis. The organisms are carried via lymphatics to regional lymph nodes. The involved lymph nodes are tender, fluctuant and may ulcerate and drain pus.

Microscopically, the lymph nodes have characteristic stellate-shaped abscesses surrounded by a zone of epithelioid cells (granuloma). Healing stage of the acute lesion takes place by fibrosis and permanent destruction of lymphoid structure.

CAT-SCRATCH DISEASE

Another condition related to LGV, cat-scratch disease, is caused by *Bartonella henselae*, an organism linked to rickettsiae but unlike rickettsiae this organism can be grown in culture. The condition occurs more commonly in children (under 18 years of age). There is regional nodal enlargement which appears about 2 weeks after cat-scratch, and sometimes after thorn injury. The lymphadenopathy is self-limited and regresses in 2-4 months.

Microscopically, the changes in lymph node are characteristics:

- i) Initially, there is formation of non-caseating sarcoid-like granulomas.
- ii) Subsequently, there are neutrophilic abscesses surrounded by pallisaded histiocytes and fibroblasts, an appearance simulating LGV discussed above.
- iii) The organism is extracellular and can be identified by silver stains.

STAPHYLOCOCCAL INFECTIONS

Staphylococci are gram-positive cocci which are present everywhere—in the skin, umbilicus, nasal vestibule, stool etc. Three species are pathogenic to human beings: *Staph. aureus*, *Staph. epidermidis* and *Staph. saprophyticus*. Most staphylococcal infections are caused by *Staph. aureus*. Staphylococcal infections are among the commonest antibiotic-resistant hospital-acquired infection in surgical wounds.

A wide variety of suppurative diseases are caused by *Staph. aureus* which includes the following (**Fig. 6.4**):

1. Infections of skin Staphylococcal infections of the skin are quite common. The infection begins from lodgement of cocci in the hair root due to poor hygiene and results in obstruction of sweat or sebaceous gland duct. This is termed *folliculitis*. Involvement of adjacent follicles results in larger lesions called *furuncle*. Further spread of infection horizontally under the skin and subcutaneous tissue causes *carbuncle* or *cellulitis*. *Styes* are staphylococcal infection of the sebaceous glands of Zeis, the glands of Moll and eyelash follicles. *Impetigo* is yet another staphylococcal skin infection common in school children in which there are multiple pustular lesions on face forming honey-yellow crusts. *Breast abscess* may occur

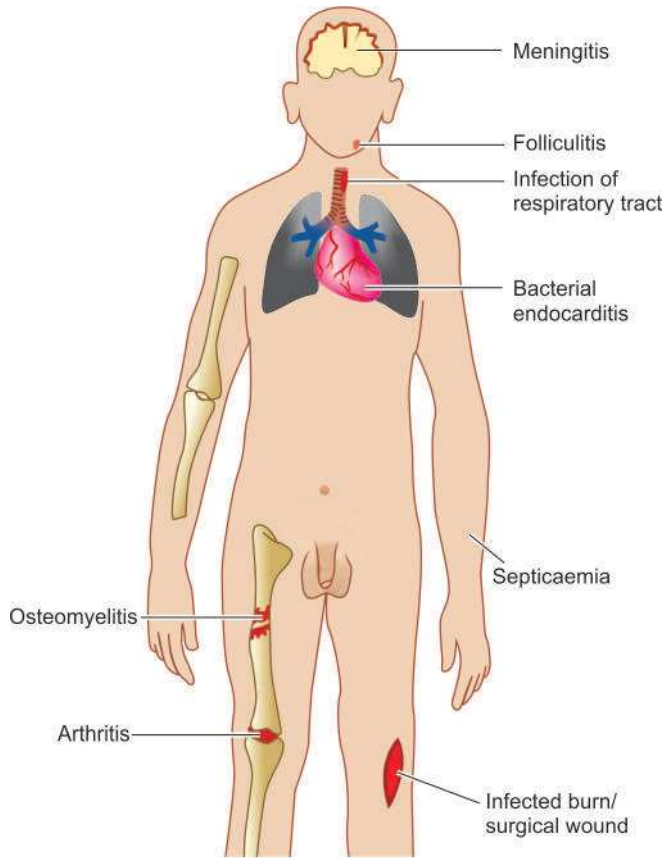

Figure 6.4 Suppurative diseases caused by *Staphylococcus aureus*.

following delivery when staphylococci are transmitted from infant having neonatal sepsis or due to stasis of milk.

2. Infections of burns and surgical wounds These are quite common due to contamination from the patient's own nasal secretions or from hospital staff. Elderly, malnourished, obese patients and neonates have increased susceptibility.

3. Infections of the upper and lower respiratory tract Small children under 2 years of age get staphylococcal infections of the respiratory tract commonly. These include pharyngitis, bronchopneumonia, staphylococcal pneumonia and its complications.

4. Bacterial arthritis Septic arthritis in the elderly is caused by *Staph. aureus*.

5. Infection of bone (Osteomyelitis) Young boys having history of trauma or infection may develop acute staphylococcal osteomyelitis (page 822).

6. Bacterial endocarditis Acute and subacute bacterial endocarditis are complications of infection with *Staph. aureus* and *Staph. epidermidis* (page 425).

7. Bacterial meningitis Surgical procedures on central nervous system may lead to staphylococcal meningitis (page 867).

8. Septicaemia Staphylococcal septicaemia may occur in patients with lowered resistance or in patients having underlying staphylococcal infections. Patients present with features of bacteraemia such as shaking chills and fever (page 133).

9. Toxic shock syndrome Toxic shock syndrome is a serious complication of staphylococcal infection characterised by fever, hypotension and exfoliative skin rash. The condition affected young menstruating women who used tampons of some brands which when kept inside the vagina caused absorption of staphylococcal toxins from the vagina.

STREPTOCOCCAL INFECTIONS

Streptococci are also gram-positive cocci but unlike staphylococci, they are more known for their non-suppurative autoimmune complications than suppurative inflammatory responses. Streptococcal infections occur throughout the world but their problems are greater in underprivileged populations where antibiotics are not instituted readily.

The following groups and subtypes of streptococci have been identified and implicated in different streptococcal diseases (**Fig. 6.5**):

1. *Group A or Streptococcus pyogenes*, also called β -haemolytic streptococci, are involved in causing upper respiratory tract infection and cutaneous infections (erysipelas). In addition, β -haemolytic streptococci are involved in autoimmune reactions in the form of rheumatic heart disease (RHD).
2. *Group B or Streptococcus agalactiae* produces infections in the newborn and is involved in non-suppurative post-streptococcal complications such as RHD and acute glomerulonephritis.
3. *Group C and G streptococci* are responsible for respiratory infections.
4. *Group D or Streptococcus faecalis*, also called enterococci are important in causation of urinary tract infection, bacterial endocarditis, septicaemia etc.

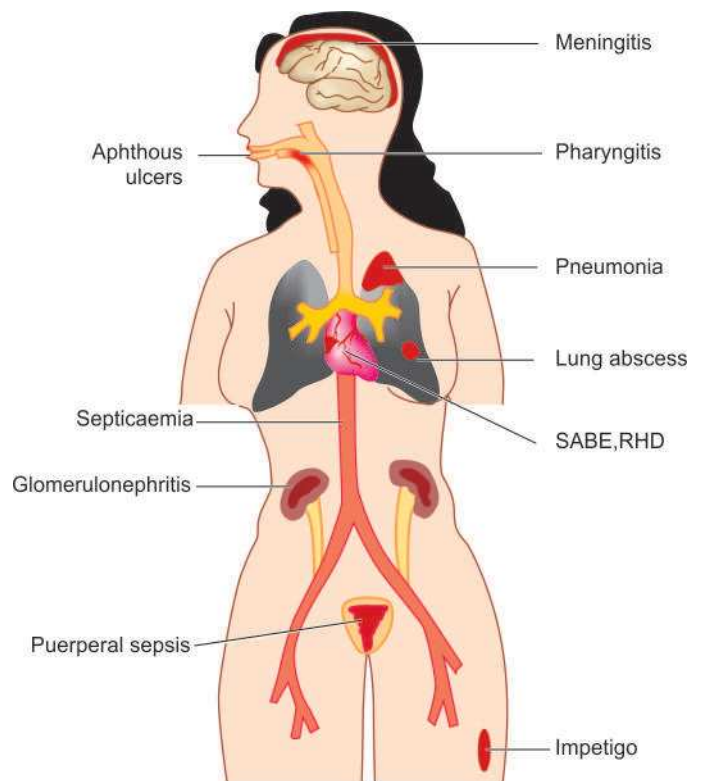

Figure 6.5 Diseases caused by streptococci.

5. *Untypable α -haemolytic streptococci* such as *Streptococcus viridans* constitute the normal flora of the mouth and may cause bacterial endocarditis.

6. *Pneumococci* or *Streptococcus pneumoniae* are etiologic agents for bacterial pneumonias, meningitis and septicaemia.

CLOSTRIDIAL DISEASES

Clostridia are gram-positive spore-forming anaerobic microorganisms found in the gastrointestinal tract of herbivorous animals and man. These organisms may undergo vegetative division under anaerobic conditions, and sporulation under aerobic conditions. These spores are passed in faeces and can survive in unfavourable conditions. On degeneration of these microorganisms, the plasmids are liberated which produce many toxins responsible for the following clostridial diseases depending upon the species (Fig. 6.6):

1. Gas gangrene by *C. perfringens*
2. Tetanus by *C. tetani*
3. Botulism by *C. botulinum*
4. Clostridial food poisoning by *C. perfringens*
5. Necrotising enterocolitis by *C. perfringens*.

GAS GANGRENE Gas gangrene is a rapidly progressive and fatal illness in which there is myonecrosis of previously healthy skeletal muscle due to elaboration of myotoxins by some species of clostridia. In majority of cases (80-90%), the source of myotoxins is *C. perfringens* Type A; others are *C. novyi* and *C. septicum*. Generally, traumatic wounds and surgical procedures are followed by contamination with clostridia and become the site of myonecrosis. The incubation period is 2 to 4 days. The most common myotoxin produced by *C. perfringens* Type A is the alpha toxin which is a lecithinase. The prevention of gas gangrene lies in debridement of damaged tissue in which the clostridia thrive. The lesion has serosanguineous discharge

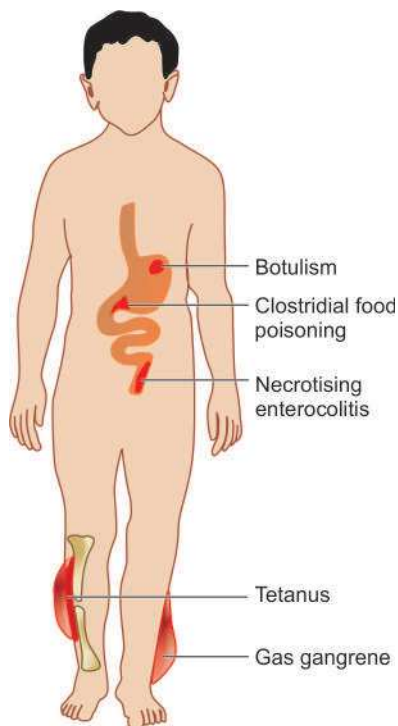

Figure 6.6 Diseases caused by clostridia.

with odour and contains gas bubbles. There is very scanty inflammatory reaction at the site of gas gangrene.

TETANUS Tetanus or 'lock jaw' is a severe acute neurologic syndrome caused by tetanus toxin, tetanospasmin, which is a neurotoxic exotoxin elaborated by *C. tetani*. The spores of the microorganism present in the soil enter the body through a penetrating wound. In underdeveloped countries, tetanus in neonates is seen due to application of soil or dung on the umbilical stump. The degenerated microorganisms liberate the tetanus neurotoxin which causes neuronal stimulation and spasm of muscles. The incubation period of the disease is 1-3 weeks. The earliest manifestation is lock-jaw or trismus. Rigidity of muscles of the back causes backward arching or opisthotonos. Death occurs due to spasm of respiratory and laryngeal muscles.

BOTULISM Botulism is characterised by symmetric paralysis of cranial nerves, limbs and trunk. The condition occurs following ingestion of food contaminated with neurotoxins of *C. botulinum* and less often by contamination of a penetrating wound. The spores of *C. botulinum* are capable of surviving in unfavourable conditions and contaminate vegetables and other foods, especially if improperly stored or canned. The symptoms of botulism begin to appear within 12 to 36 hours of ingestion of food containing the neurotoxins (type A to type G). The toxins resist gastric digestion and are absorbed from the upper portion of small intestine and enter the blood. On reaching the cholinergic nerve endings, the toxin binds to membrane receptors and inhibits release of acetylcholine resulting in paralysis and respiratory failure.

CLOSTRIDIAL FOOD POISONING Clostridial food poisoning is caused by enterotoxin elaborated by *C. perfringens*. Out of five serotypes of *C. perfringens*, type A and C produce alpha-enterotoxin that causes food poisoning. These serotypes of organism are omnipresent in the environment and thus clostridial poisoning occurs throughout the world. Food poisoning from *C. perfringens* is mostly from ingestion of meat and its products which have been allowed to dry resulting in dehydration and anaerobic conditions suitable for growth of *C. perfringens*. The contaminated meat contains vegetative form of the organism and no preformed enterotoxin (unlike botulism where preformed neurotoxin of *C. botulinum* is ingested). On ingestion of the contaminated meat, α -enterotoxin is produced in the intestine. Symptoms of the food poisoning appear within 12 hours of ingestion of contaminated meat and recovery occurs within 2 days.

NECROTISING ENTEROCOLITIS Necrotising enterocolitis or 'pig bel' is caused by beta-enterotoxin produced by *C. perfringens* Type C. The condition occurs especially in undernourished children who suddenly indulge in overeating such as was first reported participation in pig feasts by poor children in New Guinea and hence the name 'pig bel'. Adults do not develop the condition due to good antibody response.

Ingestion of contaminated pork by malnourished children who normally take protein-deficient vegetarian diet causes elaboration of β -enterotoxin. The symptoms appear within 48 hours after ingestion of contaminated meat. These include: severe abdominal pain, distension, vomiting and passage of bloody stools. Milder form of disease runs a course similar to other forms of gastroenteritis while fulminant 'pig bel' may result in death of the child.

Grossly, the disease affects small intestine segmentally. The affected segment of bowel shows green, necrotic pseudomembrane covering the necrotic mucosa and there is associated peritonitis. Advanced cases may show perforation of the bowel wall.

Microscopically, there is transmural infiltration by acute inflammatory cell infiltrate with changes of mucosal infarction, oedema and haemorrhage (page 548). The pseudomembrane consists of necrotic epithelium with entangled bacilli.



GIST BOX 6.2

Diseases caused by Bacteria

- ▣ Plague or black death is caused by *Yersinia (Pasteurella) pestis*, a small Gram-negative coccobacillus. Clinically, bubonic plague is the most common; other forms are septicaemic, typhoidal and pneumonic plague. The last one is invariably fatal.
- ▣ Anthrax is caused by *Bacillus anthracis* and spreads from animals to human beings. Depending upon the portal of entry, there are 3 types: cutaneous form by direct contact with skin and is most common, pulmonary form or wool-sorters' disease by inhalation and is most fatal, and gastrointestinal form by ingestion and is rare.
- ▣ Whooping cough is a highly communicable acute bacterial disease of childhood caused by *Bordetella pertussis* and is characterised by respiratory mucosal erosions and lymphocytosis.
- ▣ Donovanosis (or granuloma inguinale or granuloma venereum) is a sexually-transmitted disease affecting the genitalia and inguinal and perianal regions caused by *Calymmatobacterium donovani*.
- ▣ Lymphogranuloma venereum (LGV) is a sexually-transmitted disease caused by *Chlamydia trachomatis* and is characterised by mucocutaneous lesions and regional lymphadenopathy.
- ▣ Cat-scratch disease is caused by *Bartonella henselae*, an organism linked to rickettsiae.
- ▣ Staphylococci cause wide variety of suppurative infections such as skin, burn wounds, upper and lower respiratory tract, joints, bones and meninges.
- ▣ Streptococci are known for their non-suppurative autoimmune complications such as in rheumatic heart disease and acute glomerulonephritis.
- ▣ Clostridia are spore forming Gram-positive anaerobic bacteria and cause gas gangrene, tetanus, botulism and food poisoning.

DISEASES CAUSED BY FUNGI

Of the large number of known fungi, only a few are infective to human beings. Many of the human fungal infections are opportunistic i.e. they occur in conditions with impaired host immune mechanisms. Such conditions include defective neutrophil function, administration of corticosteroids, immunosuppressive therapy and immunodeficiency states (congenital and acquired). A list of common fungal infections of human beings is given in **Table 6.3**. A few important representative examples are discussed below.

Table 6.3 Diseases caused by fungi.

| DISEASE | ETIOLOGIC AGENT |
|----------------------------------|--|
| 1. Mycetoma* | <i>Madurella mycetomatis</i> |
| 2. Aspergillosis (Chapter 15) | <i>Aspergillus fumigatus</i> , <i>A. flavus</i> , <i>A. niger</i> |
| 3. Blastomycosis | <i>Blastomyces dermatitidis</i> |
| 4. Candidiasis* | <i>Candida albicans</i> |
| 5. Coccidioidomycosis | <i>Coccidioides immitis</i> |
| 6. Cryptococcosis | <i>Cryptococcus neoformans</i> |
| 7. Histoplasmosis | <i>Histoplasma capsulatum</i> |
| 8. Rhinosporidiosis (Chapter 16) | <i>Rhinosporidium seeberi</i> |
| 9. Superficial mycosis* | <i>Microsporium</i> , <i>Trichophyton</i> , <i>Epidermophyton</i> |

*Conditions discussed in this chapter.

MYCETOMA

Mycetoma is a chronic suppurative infection involving a limb, shoulder or other tissues and is characterised by draining sinuses. The material discharged from the sinuses is in the form of grains consisting of colonies of fungi or bacteria. Mycetomas are of 2 main types:

◆ *Mycetoma* caused by actinomyces (higher bacteria) also called actinomycetoma comprises about 60% of cases (page 153).

◆ *Eumycetoma* caused by true fungi, *Madurella mycetomatis* or *Madurella grisea*, comprises the remaining 40% of the cases.

Eumycetomas are particularly common in Northern and tropical Africa, Southern Asia and tropical America. The organisms are inoculated directly from soil into barefeet, from carrying of contaminated sacks on the shoulders, and into the hands from infected vegetation.

MORPHOLOGIC FEATURES After several months of infection, the affected site, most commonly foot, is swollen and hence the name 'madura foot'. The lesions extend deeply into the subcutaneous tissues, along the fascia and eventually invade the bones. They drain through sinus tracts which discharge purulent material and black grains. The surrounding tissue shows granulomatous reaction (**Fig. 6.7**).

CANDIDIASIS

Candidiasis is an opportunistic fungal infection caused most commonly by *Candida albicans* and occasionally by *Candida tropicalis*. In human beings, *Candida* species are present as normal flora of the skin and mucocutaneous areas, intestines and vagina. The organism becomes pathogenic when the balance between the host and the organism is disturbed. Various predisposing factors are: impaired immunity, prolonged use of oral contraceptives, long-term antibiotic therapy, corticosteroid therapy, diabetes mellitus, obesity, pregnancy etc.

MORPHOLOGIC FEATURES *Candida* produces superficial infections of the skin and mucous membranes, or may invade deeper tissues as described under:

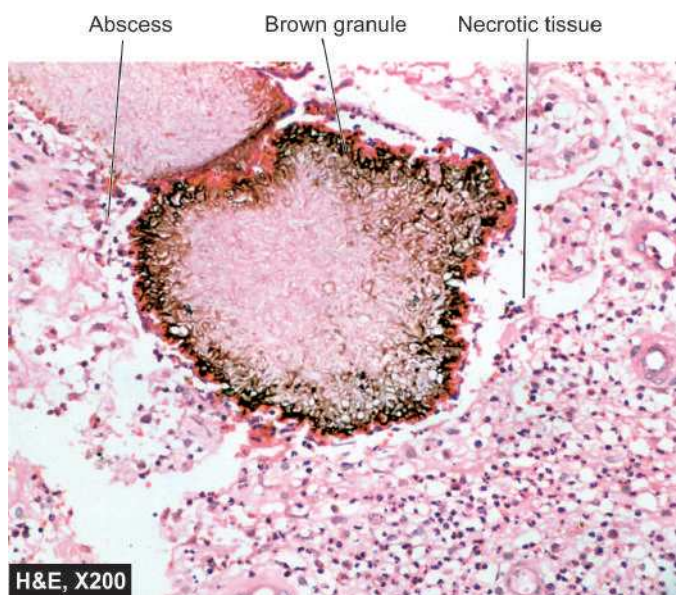

Figure 6.7 Madura foot. Brown granule lying in necrotic tissue in the discharging sinus.

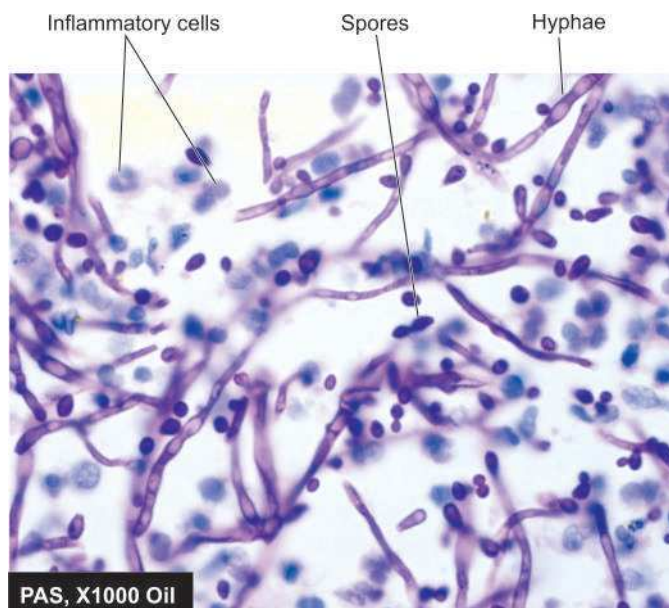

Figure 6.8 Candidiasis of the ulcer in the skin.

1. Oral thrush This is the commonest form of mucocutaneous candidiasis seen especially in early life. Full-fledged lesions consist of creamy white pseudomembrane composed of fungi covering the tongue, soft palate, and buccal mucosa. In severe cases, ulceration may be seen.

2. Candidal vaginitis Vaginal candidiasis or monilial vaginitis is characterised clinically by thick, yellow, curdy discharge. The lesions form pseudomembrane of fungi on the vaginal mucosa. They are quite pruritic and may extend to involve the vulva (vulvovaginitis) and the perineum.

3. Cutaneous candidiasis Candidal involvement of nail folds producing change in the shape of nail plate (paronychia) and colonisation in the intertriginous areas of the skin, axilla, groin, infra- and inter-mammary, intergluteal folds and interdigital spaces are some of the common forms of cutaneous lesions caused by *Candida albicans* (**Fig. 6.8**).

4. Systemic candidiasis Invasive candidiasis is rare and is usually a terminal event of an underlying disorder associated with impaired immune system. The organisms gain entry into the body through an ulcerative lesion on the skin and mucosa or may be introduced by iatrogenic means such as via intravenous infusion, peritoneal dialysis or urinary catheterisation. The lesions of systemic candidiasis are most commonly encountered in kidneys as ascending pyelonephritis and in heart as candidal endocarditis.

CUTANEOUS SUPERFICIAL MYCOSIS

Dermatophytes cause superficial mycosis of the skin, the important examples being *Microsporum*, *Trichophyton* and *Epidermophyton*. These superficial fungi are spread by direct contact or by fomites and infect tissues such as the skin, hair and nails. Examples of diseases pertaining to these tissues are as under:

- ◆ *Tinea capitis* characterised by patchy alopecia affecting the scalp and eyebrows.
- ◆ *Tinea barbae* is acute folliculitis of the beard.

◆ *Tinea corporis* is dermatitis with formation of erythematous papules.

The diagnosis of dermatophytosis is made by light microscopic examination of skin scrapings after addition of sodium or potassium hydroxide solution. Other methods include fungal culture and demonstration of fungus in tissue sections.



GIST BOX 6.3

Diseases caused by Fungi

- ▣ Opportunistic fungi occur in conditions with impaired host immunity.
- ▣ *Mycetoma* is a chronic suppurative infection caused by either actinomyces (higher bacteria) also called actinomycetoma, or *eumycetomas* caused by true fungi (madura foot).
- ▣ Candidiasis is an opportunistic fungal infection caused commonly by *Candida albicans* and produces superficial infections of the skin and mucous membranes e.g. oral thrush, candidal vaginitis, cutaneous candidiasis.
- ▣ Superficial mycosis of the skin are caused by dermatophytes and produce tinea of various tissues.

DISEASES CAUSED BY VIRUSES

Viral diseases are the most common cause of human illness. However, many of the viral infections remain asymptomatic while others produce viral disease. Another peculiar feature of viral infection is that a single etiologic agent may produce different diseases in the same host depending upon host immune response and age at infection e.g. varicella-zoster virus is causative for chickenpox as well as herpes zoster. Viruses are essentially intracellular parasites. Depending upon their nucleic acid genomic composition, they may be single-stranded or double-stranded, RNA or DNA viruses. A list of common viruses and diseases caused by them is given in **Table 6.4**. Oncogenic viruses and their role in neoplasms are discussed

Table 6.4 Diseases caused by viruses.

| DISEASE | ETIOLOGIC AGENT |
|--|---|
| 1. Viral haemorrhagic fevers* | Arthropod-borne (arbo) viruses |
| 2. Influenza [Bird flu, H5N1, Swine flu (H1N1)]* | Influenza virus type A |
| 3. Viral encephalitis | Arthropod-borne (arbo) viruses |
| 4. Rabies* | Rabies virus (arboviruses) |
| 5. Poliomyelitis | Poliovirus |
| 6. Smallpox (Variola) | Variola virus |
| 7. Chickenpox (varicella)* | Varicella-zoster virus |
| 8. Herpes simplex and herpes genitalis* | Herpes simplex virus (HSV-I and HSV-II) |
| 9. Herpes zoster* | Varicella-zoster virus |
| 10. Lymphogranuloma venereum* | <i>Chlamydia trachomatis</i> |
| 11. Cat-scratch disease* | <i>Bartonella henselae</i> |
| 12. Viral hepatitis (page 590) | Hepatotropic viruses |
| 13. Cytomegalovirus inclusion disease | Cytomegalovirus (CMV) |
| 14. Infectious mononucleosis (page 329) | Epstein-Barr virus (EBV) |
| 15. Measles (Rubeola) | Measles virus |
| 16. German measles (Rubella) | Rubella virus |
| 17. Mumps (page 515) | Mumps virus |
| 18. Viral respiratory infections | Adenovirus, echovirus, rhinovirus, coxsackie virus, influenza A,B and C, etc. |
| 19. Viral gastroenteritis | Rotaviruses, Norwalk-like viruses |

*Diseases discussed in this chapter.

in Chapter 7. A few common and important viral diseases are described below.

VIRAL HAEMORRHAGIC FEVERS

Viral haemorrhagic fevers are a group of acute viral infections which have common features of causing haemorrhages, shock and sometimes death. Viruses causing haemorrhagic fevers were earlier called *arthropod-borne* (or *arbo*) viruses since their transmission to humans was considered to be from arthropods. However, now it is known that all such viruses are not transmitted by arthropod vectors alone and hence now such haemorrhagic fevers are classified according to the routes of transmission and other epidemiologic features into 4 groups:

1. Mosquito-borne (e.g. yellow fever, dengue fever, Rift Valley fever)
2. Tick-borne (e.g. Crimean haemorrhagic fever, Kyasanur Forest disease)
3. Zoonotic (e.g. Korean haemorrhagic fever, Lassa fever)
4. Marburg virus disease and Ebola virus disease by unknown route.

Of these, mosquito-borne viral haemorrhagic fevers in which *Aedes aegypti* mosquitoes are vectors, are the most common problem the world over, especially in developing countries. Two important examples of *Aedes* mosquito-borne viral haemorrhagic fevers are yellow fever and dengue fever, which are discussed below.

YELLOW FEVER

Yellow fever is the oldest known viral haemorrhagic fever restricted to some regions of Africa and South America.

Monkeys carry the virus without suffering from illness and the virus is transmitted from them to humans by *Aedes aegypti* as vector.

Yellow fever is characterised by the following clinical features: Sudden onset of high fever, chills, myalgia, headache, jaundice, hepatic failure, renal failure, bleeding disorders and hypotension.

MORPHOLOGIC FEATURES Major pathologic changes are seen in the liver and kidneys.

Liver. The characteristic changes include:

- i) midzonal necrosis;
- ii) Councilman bodies; and
- iii) microvesicular fat.

Kidneys. The kidneys show the following changes:

- i) coagulative necrosis of proximal tubules;
- ii) accumulation of fat in the tubular epithelium; and
- iii) haemorrhages.

Patients tend to recover without sequelae; death rate is less than 5%, death resulting from hepatic or renal failure, and petechial haemorrhages in the brain.

DENGUE HAEMORRHAGIC FEVER (DHF)

The word dengue is derived from African word '*denga*' meaning fever with haemorrhages. Dengue is caused by virus transmitted by bites of mosquito *Aedes aegypti*; the transmission being highest during and after rainy season when mosquitos are numerous. DHF was first described in 1953 when it struck Philippines. Since then, DHF has been regularly reported from tropics and subtropics—South East Asia, Latin America and

Pacific Islands. Since 1996, cases are seen every year in North India in the post-monsoon rain period.

Dengue occurs in two forms:

1. *Dengue fever or break-bone fever* in an uncomplicated way is a self-limited febrile illness affecting muscles and joints with severe back pain due to myalgia (and hence the name 'break-bone' fever).
2. *Dengue haemorrhagic fever (DHF)*, on the other hand, is a severe and potentially fatal form of acute febrile illness characterised by cutaneous and intestinal haemorrhages due to thrombocytopenia, haemoconcentration, hypovolaemic shock and neurologic disturbances. DHF is most common in children under 15 years of age.

There are 4 types of dengue viruses and all of them produce similar clinical syndrome. These viruses infect blood monocytes, lymphocytes and endothelial cells. This initiates complement activation and consumptive coagulopathy including thrombocytopenia. The entire process takes place rapidly and may evolve over a period of a few hours. If patient is treated appropriately at this stage, there is rapid and dramatic recovery. But in untreated cases, *dengue shock syndrome* develops and death occurs.

MORPHOLOGIC FEATURES The predominant *organ changes in DHF* are due to following:

- i) Focal haemorrhages and congestion
- ii) Increased vascular permeability resulting in oedema in different organs
- iii) Coagulopathy with thrombocytopenia
- iv) Haemoconcentration.

Diagnosis of DHF is confirmed by the following tests:

1. Serologic testing for detection of antibodies
2. Detection of virus by immunofluorescence method and monoclonal antibodies
3. Rapid methods such as reverse transcriptase-PCR and fluorogenic-ELISA.

The main abnormalities in **investigations in DHF** are as under:

- i) Leucopenia with relative lymphocytosis, sometimes with atypical lymphocytes
- ii) Thrombocytopenia
- iii) Elevated haematocrit due to haemoconcentration
- iv) X-ray chest showing bilateral pleural effusion
- v) Deranged liver function tests (elevated transaminases, hypoalbuminaemia and reversed A:G ratio)
- vi) Prolonged coagulation tests (prothrombin time, activated partial thromboplastin time and thrombin time)

At autopsy, the predominant organ changes observed are as follows:

- i) *Brain*: Intracranial haemorrhages, cerebral oedema, dengue encephalitis.
- ii) *Liver*: Enlarged; necrosis of hepatocytes and Kupffer cells, Reye's syndrome in children.
- iii) *Kidneys*: Petechial haemorrhages and features of renal failure.
- iv) *Muscles and joints*: Perivascular mononuclear cell infiltrate.

CHIKUNGUNYA VIRUS INFECTION

The word chikungunya means "that which bends up" and is derived from the language in Africa where this viral disease

was first found in human beings. Chikungunya virus infection is primarily a disease in nonhuman primates but the infection is transmitted to humans by *A. aegypti* mosquito. The disease is endemic in parts of Africa and Asia and occurs sporadically elsewhere.

❖ *Clinically*, the disease is characterised by abrupt onset of fever, severe arthralgia (producing bending posture of patient due to pain and hence the name), migratory polyarthritis affecting small joints, chills, headache, anorexia, nausea, abdominal pain, rash, petechiae and ocular symptoms such as photophobia.

❖ *Major laboratory findings* include leucopenia, mild thrombocytopenia, elevated transaminases and raised CRP.

INFLUENZA VIRUS INFECTIONS

Influenza virus infection is an important and common form of communicable disease, especially prevalent as a seasonal infection in the developed countries. Its general clinical features range from a mild afebrile illness similar to common cold by appearance of sudden fever, headache, myalgia, malaise, chills and respiratory tract manifestations such as cough, soar throat to a more severe form of acute respiratory illness and lymphadenopathy. Various forms of influenza virus infections have occurred as an outbreak at different times, sometimes with alarming morbidity and mortality in the world. Seasonal flu vaccine is administered to population at high risk in developed countries.

ETIOLOGIC AGENT Influenza virus is a single-stranded RNA virus belonging to coronaviruses. Depending upon its antigenic characteristics of the nucleoprotein and matrix, 3 distinct types are known: A, B and C. Out of these, influenza type A is responsible for most serious and severe forms of outbreaks in human beings while types B and C cause a milder form of illness. Type A influenza virus is further subtyped based on its 2 viral surface features:

Haemagglutinin (H) H antigen elicits host immune response by antibodies and determines the future protection against influenza A viruses. There are 16 distinct H subtypes of type A influenza viruses.

Neuraminidase (N) Antibody response against N antigen limits the spread of viral infection and is responsible for reduction of infection. N antigen of influenza A exists in 9 subtypes.

Thus, the subtypes of influenza A viruses are designated by denoting serial subtype numbers of H and N antigens as H1N1, H2N2 etc.

Influenza A viruses infect human beings, birds, pigs and horses. In view of a high antigenic variation in H and N components, influenza A viruses are responsible for many known epidemics and pandemics in history and in present times. Major antigenic variation in H or N antigens is called *antigenic shift* while minor variation is termed *antigenic drift*. In general, population at high risk are immunosuppressed patients, elderly individuals and infants.

Two of the known subtypes of influenza A viruses which have affected the human beings in recent times are as under:

- ❖ Avian influenza virus A/H5N1 commonly called "bird flu".
- ❖ Swine influenza virus A/H1N1 commonly called "swine flu".

These two entities are briefly discussed below.

BIRD FLU ((INFLUENZA A/H5N1)

H5N1 subtype of the influenza type A virus infection causes severe acute respiratory syndrome (SARS) which is the human form of bird flu or avian influenza with having similar symptomatology. Every year, there have been outbreaks in poultry birds in different parts of the world resulting in slaughtering of millions of infected chickens every year. Human outbreak of the disease called SARS reemerged in December 2003 in southern China, Hong Kong and Vietnam and then spread to other countries in Asia, Europe and America. Since then, every year there have been seasonal outbreaks in the human form of the disease in high winter and has so far affected 15 countries and taken a toll of over 250 lives. Its rapidly downhill and fatal clinical course and an apprehension of pandemic has sent alarm bells all over world for quarantine.

PATHOGENESIS SARS is caused by influenza type A/H5N1 respiratory virus, also called SARS-associated coronaviruses (SARS-CoV). Though it is not fatal for wild birds, it can kill poultry birds and people. Humans acquire infection through contaminated nasal, respiratory and faecal material from infected birds. An individual who has human flu and also gets infected with bird flu, then the hybrid virus so produced is highly contagious and causes lethal disease. No person-to-person transmission has been reported so far but epidemiologists fear that if it did occur it will be a global epidemic. Humans do not have immune protection against avian viruses.

LABORATORY DIAGNOSIS Following abnormalities in laboratory tests are noted:

1. Almost normal-to-low TLC with lymphopaenia in about half the cases, mostly due to fall in CD4+ T cells.
2. Thrombocytopenia.
3. Elevated liver enzymes: aminotransferases, creatine kinase and LDH.
4. Virus isolation by reverse transcriptase-PCR on respiratory sample, plasma, urine or stool.
5. Tissue culture.
6. Detection of serum antibodies by ELISA or immunofluorescence.

CLINICOPATHOLOGICAL FEATURES Typically, the disease begins with influenza-like features such as fever, cough, dyspnoea, sore throat, muscle aches and eye infection. Soon, the patient develops viral pneumonia evident on X-ray chest and acute respiratory distress (hence the term SARS), and terminally kidney failure.

There is apprehension of an epidemic of SARS, if the avian virus mutates and gains the ability to cause person-to-person infection. Since currently vaccine is yet being developed, the available measures are directed at prevention of infection such as by culling (killing of the infected poultry birds) and isolation of infected case.

SWINE FLU (INFLUENZA A/H1N1)

H1N1 influenza type A flu which appeared last in 1977-78 as a mild form of pandemic reappeared in April 2009 as an outbreak in Mexico but is rapidly spreading elsewhere. Presently, the disease has already spread to 39 countries including US. In view of rising number of cases, with about 10,000 confirmed cases and about 100 deaths by end-May 2009 attributed to

swine flu from all over the world, the WHO has alerted that it may become a worldwide flu pandemic.

PATHOGENESIS H1N1 influenza type A virus is primarily an infection in pigs with low mortality in them. Human beings acquire infection by direct contact with infected pigs. However, further transmission of H1N1 flu occurs by person-to-person contact such as by coughing, sneezing etc but it is not known to occur from eating pork.

CLINICAL FEATURES The disease has the usual flu-like clinical features, but additionally one-third of cases have been found to have diarrhoea and vomiting.

Since human beings do not have immune protection by antibody response against H1N1 influenza type A and the usual seasonal flu vaccine does not provide protection against H1N1, personal hygiene and prophylaxis remain the mainstay of further spread of disease.

VARICELLA ZOSTER VIRUS INFECTION

Varicella zoster virus is a member of herpes virus family and causes chickenpox (varicella) in non-immune individuals and herpes zoster (shingles) in those who had chickenpox in the past.

Varicella or chickenpox It is an acute vesicular exanthem occurring in non-immune persons, especially children. The condition begins as an infection of the nasopharynx. On entering the blood stream, viraemia is accompanied by onset of fever, malaise and anorexia. Maculopapular skin rash, usually on the upper trunk and face, develops in a day or two. This is followed by formation of vesicles which rupture and heal with formation of scabs. A few cases may develop complications which include pneumonia, hepatitis, encephalitis, carditis, orchitis, arthritis, and haemorrhages.

Herpes zoster or shingles It is a recurrent, painful, vesicular eruption caused by reactivation of dormant varicella zoster virus in an individual who had chickenpox in the earlier years. The condition is infectious and spreads to children. The virus during the latent period resides in the dorsal root spinal ganglia or in the cranial nerve ganglia. On reactivation, the virus spreads from the ganglia to the sensory nerves and to peripheral nerves. Unlike chickenpox, the vesicles in shingles are seen in one or more of the sensory dermatomes and along the peripheral nerves. The lesions are particularly painful as compared with painless eruptions in chickenpox.

HERPES SIMPLEX VIRUS INFECTION

Two of the herpes simplex viruses (HSV)—type 1 and 2, cause 'fever blisters' and herpes genitalis respectively.

HSV-1 causes vesicular lesions on the skin, lips and mucous membranes. The infection spreads by close contact. The condition is particularly severe in immunodeficient patients and neonates while milder attacks of infection cause fever-blisters on lips, oral mucosa and skin. Severe cases may develop complications such as meningoencephalitis and keratoconjunctivitis. Various stimuli such as fever, stress and respiratory infection reactivate latent virus lying in the ganglia and result in recurrent attacks of blisters.

HSV-2 causes herpes genitalis characterised by vesicular and necrotising lesions on the cervix, vagina and vulva. Like

HSV-1 infection, lesions caused by HSV-2 are also recurrent and develop in non-immune individuals. Latency of HSV-2 infection is similar to HSV-1 and the organisms are reactivated by stimuli such as menstruation and sexual intercourse.

RABIES

Rabies is a fatal form of encephalitis in humans caused by rabies virus. The virus is transmitted into the human body by the bite of infected carnivores e.g. dog, wolf, fox and bats. The virus spreads from the contaminated saliva of these animals. The organism enters a peripheral nerve and then travels to the spinal cord and brain. A latent period of 10 days to 3 months may elapse between the bite and onset of symptoms. Since the virus localises at the brainstem, it produces classical symptoms of difficulty in swallowing and painful spasm of the throat termed hydrophobia. Other clinical features such as irritability, seizure and delirium point towards viral encephalopathy. Death occurs within a period of a few weeks.

Microscopically, neurons of the brainstem show characteristic Negri bodies which are intracytoplasmic, deeply eosinophilic inclusions.



GIST BOX 6.4 Diseases caused by Viruses

- ☐ Mosquito-borne viral haemorrhagic fevers in which *Aedes aegypti* mosquitoes are vectors, are the most common problem the world over, especially in developing countries, and include yellow fever and dengue fever.
- ☐ Chikungunya is primarily a disease in nonhuman primates but the infection is transmitted to humans by *A. aegypti* mosquito.

- ☐ Influenza virus infection is an important and common form of communicable disease, especially prevalent as a seasonal infection in the developed countries.
- ☐ Two of the known subtypes of influenza A viruses which have affected the mankind in recent times are avian influenza virus A/H5N1 commonly called "bird flu" and swine influenza virus A/H1N1 commonly called "swine flu".
- ☐ Varicella zoster virus is a member of herpes virus family and causes chickenpox (varicella) in non-immune individuals and herpes zoster (shingles) in those who had chickenpox in the past.
- ☐ Two of the herpes simplex viruses (HSV)—type 1 and 2, cause 'fever blisters' and herpes genitalis.
- ☐ Rabies is a fatal form of encephalitis in humans caused by rabies virus.

DISEASES CAUSED BY PARASITES

Diseases caused by parasites (protozoa and helminths) are quite common and comprise a very large group of infestations and infections in human beings. Parasites may cause disease due to their presence in the lumen of the intestine, due to infiltration into the blood stream, or due to their presence inside the cells. A short list of parasitic diseases is given in **Table 6.5**. These diseases form a distinct subject of study called Parasitology; only a few conditions are briefly considered below.

AMOEBIASIS

Amoebiasis is caused by *Entamoeba histolytica*, named for its lytic action on tissues. It is the most important intestinal infection of man. The condition is particularly more common in tropical and subtropical areas with poor sanitation.

Table 6.5 Diseases caused by parasites.

| DISEASE | ETIOLOGIC AGENT |
|---|---|
| A. PROTOZOAL DISEASES | |
| 1. Chagas' disease (Trypanosomiasis) | <i>Trypanosoma cruzi</i> |
| 2. Leishmaniasis (Kala-azar) | <i>L. tropica</i> , <i>L. braziliensis</i> , <i>L. donovani</i> |
| 3. Malaria* | <i>Plasmodium vivax</i> , <i>P. falciparum</i> , <i>P. ovale</i> , <i>P. malariae</i> |
| 4. Toxoplasmosis | <i>Toxoplasma gondii</i> |
| 5. Pneumocystosis | <i>Pneumocystis carinii</i> |
| 6. Amoebiasis* | <i>Entamoeba histolytica</i> |
| 7. Giardiasis | <i>Giardia lamblia</i> |
| B. HELMINTHIC DISEASES | |
| 1. Ascariasis | <i>Ascaris lumbricoides</i> |
| 2. Enterobiasis (oxyuriasis) | <i>Enterobius vermicularis</i> |
| 3. Hookworm disease | <i>Ancylostoma duodenale</i> |
| 4. Trichinosis | <i>Trichinella spiralis</i> |
| 5. Filariasis* | <i>Wuchereria bancrofti</i> |
| 6. Visceral larva migrans | <i>Toxocara canis</i> |
| 7. Cutaneous larva migrans | <i>Strongyloides stercoralis</i> |
| 8. Schistosomiasis (Bilharziasis) | <i>Schistosoma haematobium</i> |
| 9. Clonorchiasis | <i>Clonorchis sinensis</i> |
| 10. Fascioliasis | <i>Fasciola hepatica</i> |
| 11. Echinococcosis (Hydatid disease) (page 601) | <i>Echinococcus granulosus</i> |
| 12. Cysticercosis* | <i>Taenia solium</i> |

*Diseases discussed in this chapter

The parasite occurs in 2 forms:

- ◆ a *trophozoite form* which is active adult form seen in the tissues and diarrhoeal stools; and
- ◆ a *cystic form* seen in formed stools but not in the tissues.

The trophozoite form can be stained positively with PAS stain in tissue sections while amoebic cysts having four nuclei can be identified in stools. The cysts are the infective stage of the parasite and are found in contaminated water or food. The trophozoites are formed from the cyst stage in the intestine and colonise in the caecum and large bowel (page 555). The trophozoites as well as cysts are passed in stools but the trophozoites fail to survive outside or are destroyed by gastric secretions.

MORPHOLOGIC FEATURES The lesions of amoebiasis include amoebic colitis, amoeboma, amoebic liver abscess and spread of lesions to other sites (Fig. 6.9).

Amoebic colitis, the most common type of amoebic infection begins as a small area of necrosis of mucosa which may ulcerate. These ulcerative lesions may enlarge, develop undermining of margins of the ulcer due to lytic action of the trophozoite and have necrotic bed. Such chronic amoebic ulcers are described as flask-shaped ulcers due to their shape. The margin of the ulcer shows inflammatory response consisting of admixture of polymorphonuclear as well as mononuclear cells besides the presence of trophozoites of *Entamoeba histolytica* (Fig. 6.10).

Amoeboma is the inflammatory thickening of the wall of large bowel resembling carcinoma of the colon.

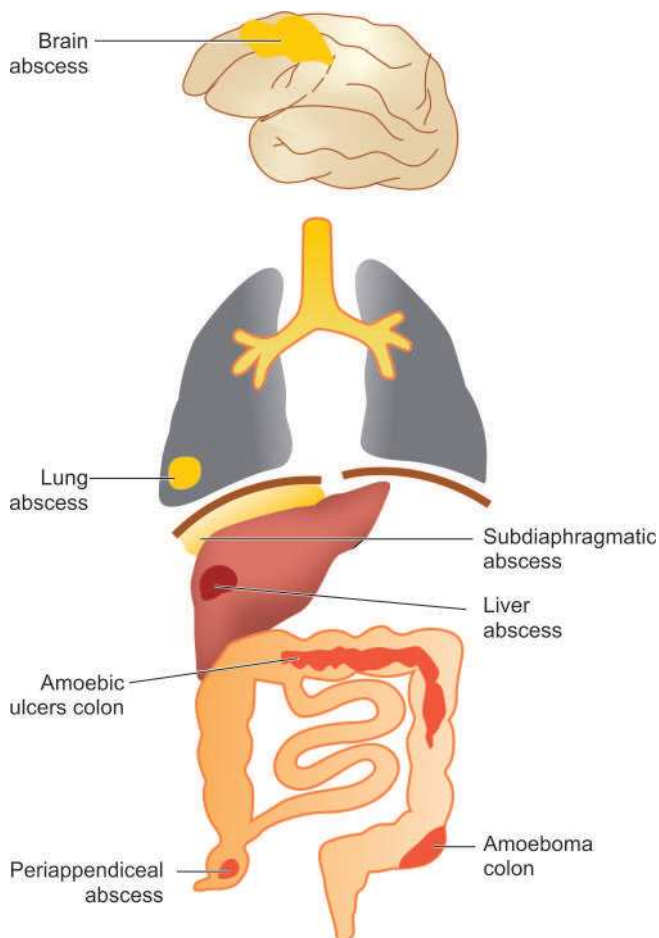

Figure 6.9 Lesions of amoebiasis.

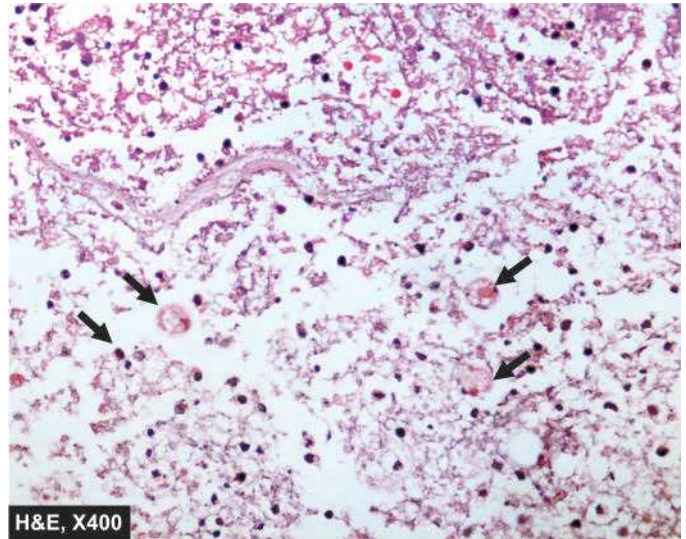

Figure 6.10 Amoebic colitis. Section from margin of amoebic ulcer shows necrotic debris, acute inflammatory infiltrate and a few trophozoites of *Entamoeba histolytica* (arrow).

Microscopically, the lesion consists of inflammatory granulation tissue, fibrosis and clusters of trophozoites at the margin of necrotic with viable tissue.

Amoebic liver abscess may be formed by invasion of the radicle of the portal vein by trophozoites. Amoebic liver abscess may be single or multiple (page 600). The amoebic abscess contains yellowish-grey amorphous liquid material in which trophozoites are identified at the junction of the viable and necrotic tissue.

Other sites where spread of amoebic infection may occur are peritonitis by perforation of amoebic ulcer of colon, extension to the lungs and pleura by rupture of amoebic liver abscess, haematogenous spread to cause amoebic carditis and cerebral lesions, cutaneous amoebiasis via spread of rectal amoebiasis or from anal intercourse.

MALARIA

Malaria is a protozoal disease caused by any one or combination of four species of plasmodia: *Plasmodium vivax*, *Plasmodium falciparum*, *Plasmodium ovale* and *Plasmodium malariae*. While *Plasmodium falciparum* causes malignant malaria, the other three species produce benign form of illness. These parasites are transmitted by bite of female *Anopheles* mosquito. The disease is endemic in several parts of the world, especially in tropical Africa, parts of South and Central America, India and South-East Asia.

The life cycle of plasmodia is complex and is diagrammatically depicted in Fig. 6.11, A. *P. falciparum* differs from other forms of plasmodial species in 4 respects:

- i) It does not have exo-erythrocytic stage.
- ii) Erythrocytes of any age are parasitised while other plasmodia parasitise juvenile red cells.
- iii) One red cell may contain more than one parasite.
- iv) The parasitised red cells are sticky causing obstruction of small blood vessels by thrombi, a feature which is responsible for extraordinary virulence of *P. falciparum*.

The main clinical features of malaria are cyclic peaks of high fever accompanied by chills, anaemia and splenomegaly.

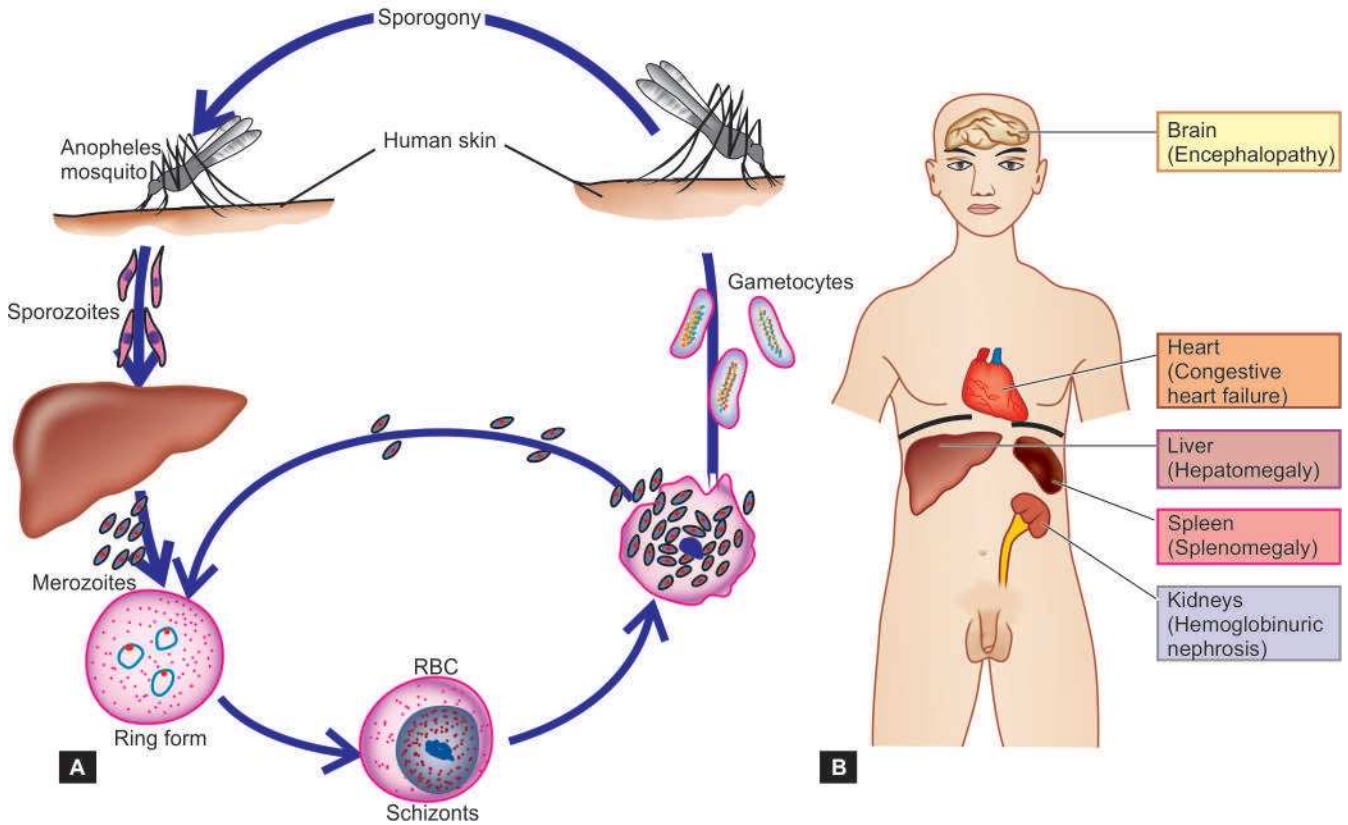

Figure 6.11 Life cycle of malaria (A) and major pathological changes in organs (B).

MORPHOLOGIC FEATURES Parasitisation and destruction of erythrocytes are responsible for major pathologic changes as under (Fig. 6.11,B):

1. Malarial pigment liberated by destroyed red cells accumulates in the phagocytic cells of the reticulo-endothelial system resulting in enlargement of the spleen and liver (*hepatosplenomegaly*).
2. In falciparum malaria, there is massive absorption of haemoglobin by the renal tubules producing *blackwater fever* (*haemoglobinuric nephrosis*).
3. At autopsy, *cerebral malaria* is characterised by congestion and petechiae on the white matter.
4. Parasitised erythrocytes in falciparum malaria are sticky and get attached to endothelial cells resulting in obstruction of capillaries of deep organs such as of the brain leading to hypoxia and death. If the patient lives, *microhaemorrhages* and *microinfarcts* may be seen in the brain.

The diagnosis of malaria is made by demonstration of malarial parasite in thin or thick blood films or sometimes in histologic sections (Fig. 6.12).

Major complications occur in severe falciparum malaria which may have manifestations of cerebral malaria (coma), hypoglycaemia, renal impairment, severe anaemia, haemoglobinuria, jaundice, pulmonary oedema, and acidosis followed by congestive heart failure and hypotensive shock.

FILARIASIS

Wuchereria bancrofti and *Brugia malayi* are responsible for causing Bancroftian and Malayan filariasis in different geographic regions. The lymphatic vessels inhabit the adult worm, especially in the lymph nodes, testis and epididymis. Microfilariae seen in the circulation are produced by the female worm (Fig. 6.13). Majority of infected patients remain asymptomatic. Symptomatic cases may have two forms of disease—an acute form and a chronic form.

◆ *Acute form* of filariasis presents with fever, lymphangitis, lymphadenitis, epididymo-orchitis, urticaria, eosinophilia and microfilariaemia.

◆ *Chronic form* of filariasis is characterised by lymphadenopathy, lymphoedema, hydrocele and elephantiasis.

MORPHOLOGIC FEATURES The most significant histologic changes are due to the presence of adult worms in the lymphatic vessels causing lymphatic obstruction and lymphoedema. The regional lymph nodes are enlarged and their sinuses are distended with lymph. The tissues surrounding the blocked lymphatics are infiltrated by chronic inflammatory cell infiltrate consisting of lymphocytes, histiocytes, plasma cells and eosinophils. Chronicity of the process causes enormous thickening and induration of the skin of legs and scrotum resembling the hide of an elephant and hence the name *elephantiasis*. *Chylous ascites* and *chyluria* may occur due to rupture of the abdominal lymphatics.

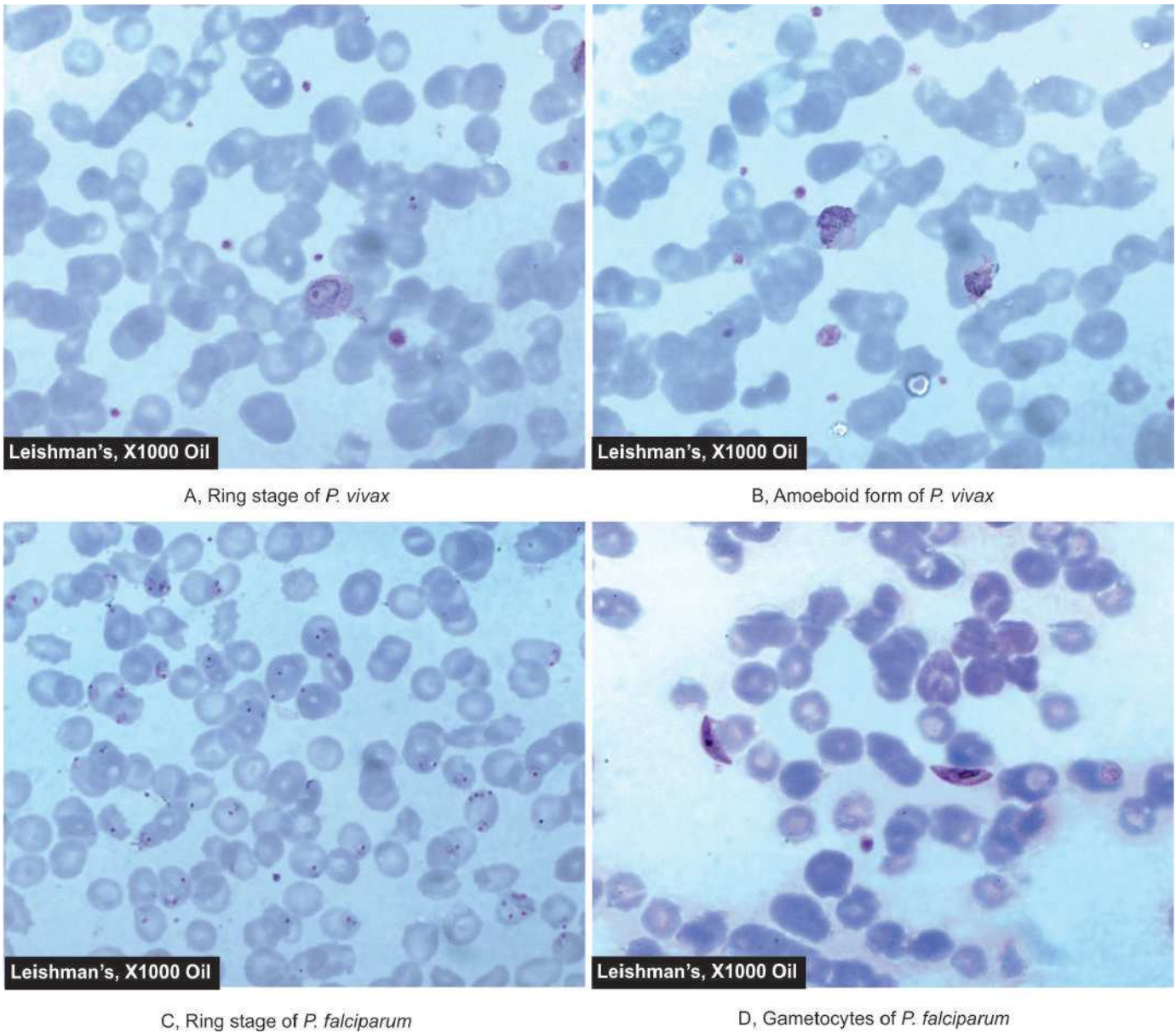

Figure 6.12 Malarial parasite in blood film—various stages of two main species, *P. vivax* and *P. falciparum*.



Figure 6.13 Microfilariae in blood film.

CYSTICERCOSIS

Cysticercosis is an infection by the larval stage of *Taenia solium*, the pork tapeworm. The adult tapeworm resides in the human intestines. The eggs are passed in human faeces which are ingested by pigs or they infect vegetables. These eggs then develop into larval stages in the host, spread by blood to any site in the body and form cystic larvae termed *cysticercus cellulosae*. Human beings may acquire infection by the larval stage by eating undercooked pork ('measly pork'), by ingesting uncooked contaminated vegetables, and sometimes, by autoinfection.

MORPHOLOGIC FEATURES The cysticercus may be single or there may be multiple cysticerci in the different tissues of the body. The cysts may occur virtually anywhere in body and accordingly produce symptoms; most common sites are the brain, skeletal muscle and skin (**Fig. 6.14**). Cysticercus consists of a round to oval white cyst, about

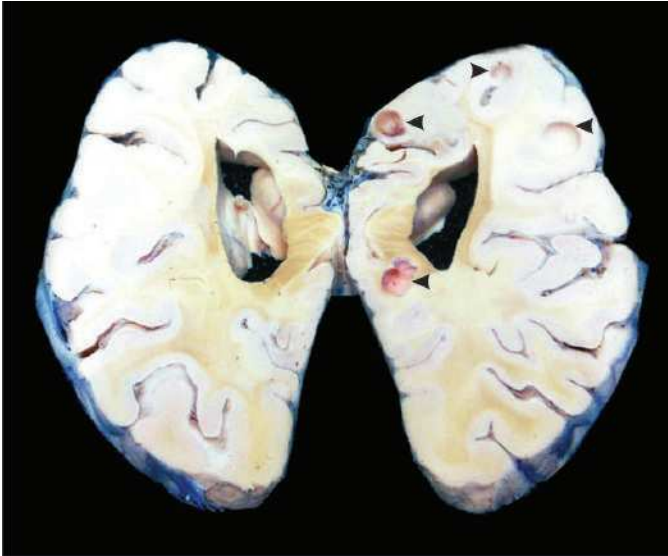

Figure 6.14 Numerous cysticerci in the base of the brain.

1 cm in diameter, contains milky fluid and invaginated scolex with birefringent hooklets. The cysticercus may remain viable for a long time and incite no inflammation. But when the embryo dies, it produces granulomatous reaction with eosinophils. Later, the lesion may become scarred and calcified (**Fig. 6.15**).

TORCH COMPLEX

Acronym 'TORCH' complex refers to development of common complex of symptoms in infants due to infection with different microorganisms that include: *Toxoplasma*, Others, Rubella, Cytomegalovirus, and Herpes simplex virus; category of 'Others' refers to infections such as hepatitis B, coxsackievirus B, mumps and poliovirus. The infection may be acquired by the foetus during intrauterine life, or perinatally and damage the foetus or infant. Since the symptoms produced by TORCH group of organisms are indistinguishable from each other, it is a common practice to test for all the four main TORCH agents in a suspected pregnant mother or infant.

It has been estimated that TORCH complex infections have an overall incidence of 1-5% of all live born children. All the microorganisms in the TORCH complex are transmitted transplacentally and, therefore, infect the foetus from the mother. Herpes and cytomegalovirus infections are common intrapartum infections acquired venereally.

- ◆ Toxoplasmosis is a protozoal infection acquired by contact with cat's faeces or by ingestion of raw uncooked meat.
- ◆ Rubella or German measles is teratogenic in pregnant mothers.
- ◆ Cytomegalovirus and herpesvirus infections are generally transmitted to foetus by chronic carrier mothers.

An infectious mononucleosis-like disease is present in about 10% of mothers whose infants have *Toxoplasma* infection. Genital herpes infection is present in 20% of mothers whose newborn babies suffer from herpes infection. Rubella infection during acute stage in the first 10 weeks of pregnancy

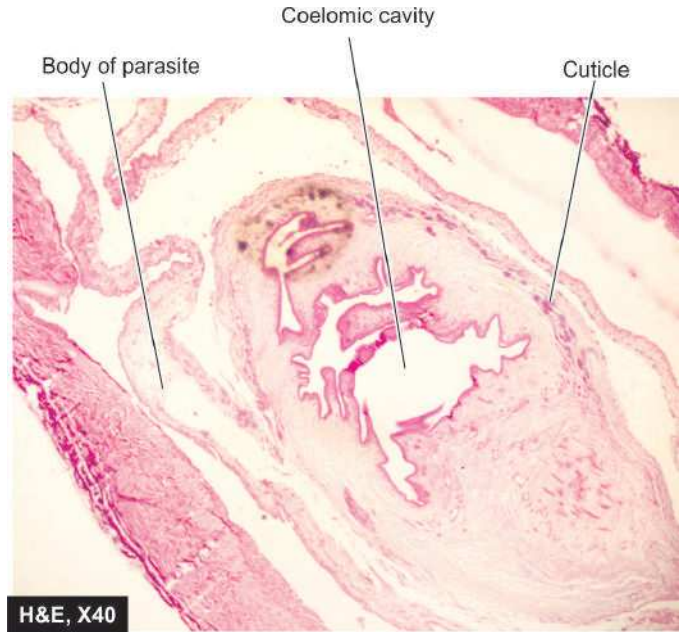

Figure 6.15 Cysticercus in skeletal muscle. The worm is seen in the cyst while the cyst wall shows palisade layer of histiocytes.

is more harmful to the foetus than at later stage of gestation. Symptoms of cytomegalovirus infection are present in less than 1% of mothers who display antibodies to it.

The classic features of syndrome produced by TORCH complex are seen in congenital rubella. The features include: ocular defects, cardiac defects, CNS manifestations, sensori-neural deafness, thrombocytopenia and hepatosplenomegaly (**Fig. 6.16**).

The foetal damage caused by TORCH complex infection is irreparable and, therefore, prevention and immunisation are the best modes of therapy.

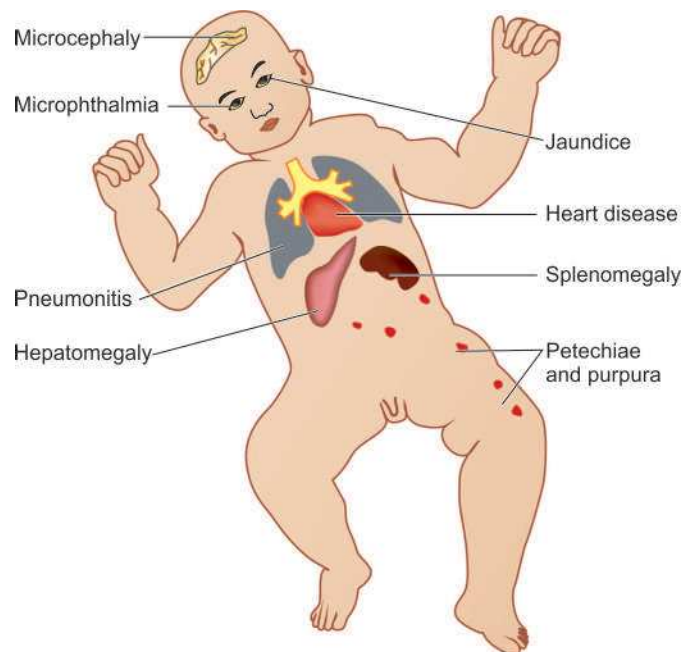

Figure 6.16 Lesions produced by TORCH complex infection in foetus *in utero*.



GIST BOX 6.5

Diseases caused by Parasites and TORCH

- Amoebiasis is caused by *Entamoeba histolytica* and the lesions produced are amoebic colitis, amoeboma, amoebic liver abscess.
- Malaria is a protozoal disease caused by any one or combination of four species of plasmodia: *Plasmodium vivax*, *Plasmodium falciparum*, *Plasmodium ovale* and *Plasmodium malariae*.
- Wuchereria bancrofti* and *Brugia malayi* cause Bancroftian and Malayan filariasis. The lymphatic vessels inhabit the adult worm, especially in the lymph nodes, testis and epididymis, while microfilariae are seen in the circulation.

- Cysticercosis is infection by the larval stage of *Taenia solium*, the pork tapeworm, and produces cystic larvae in different tissues called cysticercosis cellulosae.
- TORCH complex refers to development of symptoms in infants due to infection with *Toxoplasma*, Others, Rubella, Cytomegalovirus, and Herpes simplex virus; category of 'Others' refers to infections such as hepatitis B, coxsackievirus B, mumps and poliovirus.



7

Neoplasia

NOMENCLATURE AND CLASSIFICATION

INTRODUCTION The term 'neoplasia' means new growth; the new growth produced is called 'neoplasm' or 'tumour'. However, all 'new growths' are not neoplasms since examples of new growth of tissues and cells also exist in the processes of embryogenesis, regeneration and repair, hyperplasia and hormonal stimulation. The proliferation and maturation of cells in normal adults is controlled. Thus, normally some cells proliferate throughout life (labile cells), some have limited proliferation (stable cells), while others do not replicate (permanent cells). On the other hand, neoplastic cells lose control and regulation of replication and form an abnormal mass of tissue.

Therefore, satisfactory definition of a neoplasm or tumour is 'a mass of tissue formed as a result of abnormal, excessive, uncoordinated, autonomous and purposeless proliferation of cells even after cessation of stimulus for growth which caused it.' The branch of science dealing with the study of neoplasms or tumours is called oncology (*oncos*=tumour, *logos*=study). Neoplasms may be 'benign' when they are slow-growing and localised without causing much difficulty to the host, or 'malignant' when they proliferate rapidly, spread throughout the body and may eventually cause death of the host. The common term used for all malignant tumours is cancer. Hippocrates (460-370 BC) coined the term *karkinos* for cancer of the breast. The word 'cancer' means crab, thus reflecting the true character of cancer since 'it sticks to the part stubbornly like a crab'.

All tumours, benign as well as malignant, have 2 basic components:

◆ '*Parenchyma*' comprised by proliferating tumour cells; parenchyma determines the nature and evolution of the tumour.

◆ '*Supportive stroma*' composed of fibrous connective tissue and blood vessels; it provides the framework on which the parenchymal tumour cells grow.

The tumours derive their nomenclature on the basis of the parenchymal component comprising them. The suffix '*-oma*' is added to denote benign tumours. Malignant tumours of epithelial origin are called *carcinomas*, while malignant mesenchymal tumours are named *sarcomas* (*sarcos* = fleshy) (Fig. 7.1). However, some cancers are composed of highly undifferentiated cells and are referred to as *undifferentiated malignant tumours*.

Although, this broad generalisation regarding nomenclature of tumours usually holds true in majority of instances, some examples contrary to this concept are: *melanoma* for carcinoma of the melanocytes, *hepatoma* for carcinoma of the hepatocytes, *lymphoma* for malignant tumour of the lymphoid tissue, and *seminoma* for malignant tumour of the testis. *Leukaemia* is the term used for cancer of blood forming cells.

SPECIAL CATEGORIES OF TUMOURS Following categories of tumours are examples which defy the generalisation in nomenclature given above:

1. Mixed tumours When two types of tumours are combined in the same tumour, it is called a mixed tumour. For example:

i) *Adenosquamous carcinoma* is the combination of adenocarcinoma and squamous cell carcinoma in the endometrium.

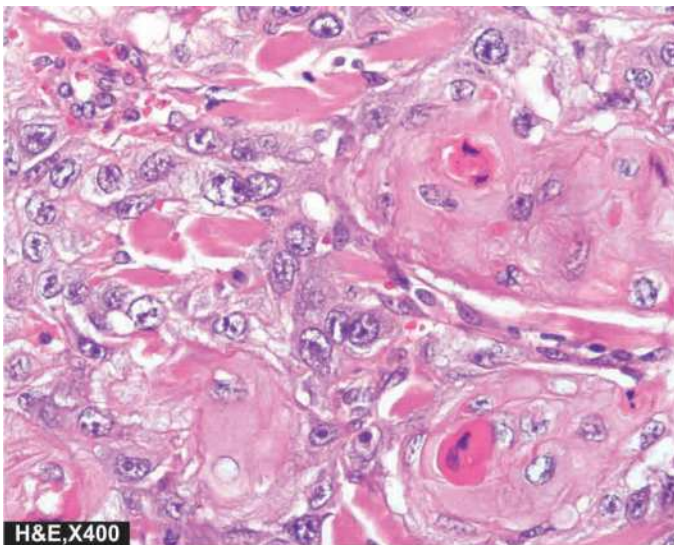

A, SQUAMOUS CELL CARCINOMA

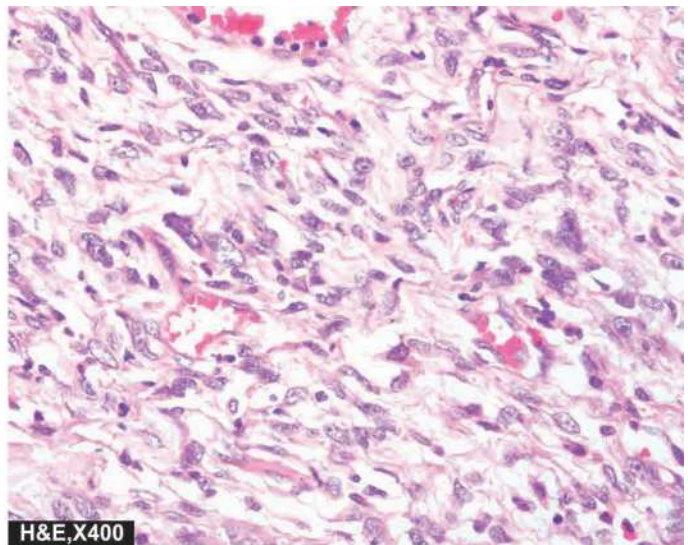

B, FIBROSARCOMA

Figure 7.1 Examples of carcinoma (epithelial malignant tumour) (A) and sarcoma (mesenchymal malignant tumour) (B).

ii) *Adenoacanthoma* is the mixture of adenocarcinoma and benign squamous elements in the endometrium.

iii) *Carcinosarcoma* is the rare combination of malignant tumour of the epithelium (carcinoma) and of mesenchymal tissue (sarcoma) such as in thyroid.

iv) *Collision tumour* is the term used for morphologically two different cancers in the same organ which do not mix with each other.

v) *Mixed tumour of the salivary gland* (or pleomorphic adenoma) is the term used for benign tumour having combination of both epithelial and mesenchymal tissue elements.

2. Teratomas These tumours are made up of a mixture of various tissue types arising from totipotent cells derived from the three germ cell layers—ectoderm, mesoderm and endoderm. Most common sites for teratomas are ovaries and testis (*gonadal teratomas*). But they occur at *extra-gonadal sites* as well, mainly in the midline of the body such as in the head and neck region, mediastinum, retroperitoneum, sacrococcygeal region etc. Teratomas may be *benign or mature* (most of the ovarian teratomas) or *malignant or immature* (most of the testicular teratomas).

3. Blastomas (Embryomas) Blastomas or embryomas are a group of malignant tumours which arise from embryonal or partially differentiated cells which would normally form blastema of the organs and tissue during embryogenesis. These tumours occur more frequently in infants and children (under 5 years of age). Some examples of such tumours in this age group are: neuroblastoma, nephroblastoma (Wilms' tumour), hepatoblastoma, retinoblastoma, medulloblastoma, pulmonary blastoma.

4. Hamartoma Hamartoma is benign tumour which is made of mature but disorganised cells of tissues indigenous to the particular organ e.g. hamartoma of the lung consists of mature cartilage, mature smooth muscle and epithelium. Thus, all mature differentiated tissue elements which comprise the bronchus are present in it but are jumbled up as a mass.

5. Choristoma Choristoma is the name given to the ectopic islands of normal tissue. Thus, choristoma is heterotopia but is not a true tumour, though it sounds like one.

CLASSIFICATION Currently, classification of tumours is based on the histogenesis (i.e. cell of origin) and on the anticipated behaviour (**Table 7.1**). However, it must be mentioned

Table 7.1 Classification of tumours.

| TISSUE OF ORIGIN | BENIGN | MALIGNANT |
|--|---|--------------------------------------|
| I. TUMOURS OF ONE PARENCHYMAL CELL TYPE | | |
| A. Epithelial Tumours | | |
| 1. Squamous epithelium | Squamous cell papilloma | Squamous cell (Epidermoid) carcinoma |
| 2. Transitional epithelium | Transitional cell papilloma | Transitional cell carcinoma |
| 3. Glandular epithelium | Adenoma | Adenocarcinoma |
| 4. Basal cell layer skin | — | Basal cell carcinoma |
| 5. Neuroectoderm | Naevus | Melanoma (Melanocarcinoma) |
| 6. Hepatocytes | Liver cell adenoma | Hepatoma (Hepatocellular carcinoma) |
| 7. Placenta (Chorionic epithelium) | Hydatidiform mole | Choriocarcinoma |
| B. Non-epithelial (Mesenchymal) Tumours | | |
| 1. Adipose tissue | Lipoma | Liposarcoma |
| 2. Adult fibrous tissue | Fibroma | Fibrosarcoma |
| 3. Embryonic fibrous tissue | Myxoma | Myxosarcoma |
| 4. Cartilage | Chondroma | Chondrosarcoma |
| 5. Bone | Osteoma | Osteosarcoma |
| 6. Synovium | Benign synovioma | Synovial sarcoma |
| 7. Smooth muscle | Leiomyoma | Leiomyosarcoma |
| 8. Skeletal muscle | Rhabdomyoma | Rhabdomyosarcoma |
| 9. Mesothelium | — | Mesothelioma |
| 10. Blood vessels | Haemangioma | Angiosarcoma |
| 11. Lymph vessels | Lymphangioma | Lymphangiosarcoma |
| 12. Glomus | Glomus tumour | — |
| 13. Meninges | Meningioma | Invasive meningioma |
| 14. Haematopoietic cells | — | Leukaemias |
| 15. Lymphoid tissue | Pseudolymphoma | Malignant lymphomas |
| 16. Nerve sheath | Neurilemmoma, Neurofibroma | Neurogenic sarcoma |
| 17. Nerve cells | Ganglioneuroma | Neuroblastoma |
| II. MIXED TUMOURS | | |
| Salivary glands | Pleomorphic adenoma (mixed salivary tumour) | Malignant mixed salivary tumour |
| III. TUMOURS OF MORE THAN ONE GERM CELL LAYER | | |
| Totipotent cells in gonads or in embryonal rests | Mature teratoma | Immature teratoma |

here that the classification described here is only a summary. Detailed classifications of benign and malignant tumours pertaining to different tissues and body systems along with morphologic features of specific tumours appear in the specific chapters of Systemic Pathology later.

**GIST BOX 7.1****Nomenclature and Classification of Tumours**

- ▣ A neoplasm or tumour is a mass of tissue formed as a result of abnormal, excessive, uncoordinated, autonomous and purposeless proliferation of cells even after removal of stimulus for growth which caused it.
- ▣ Neoplasms may be 'benign' when they are slow-growing and localised without causing much difficulty to the host, or 'malignant' when they proliferate rapidly, spread throughout the body and may eventually cause death of the host.
- ▣ All tumours have 2 basic components: parenchyma comprised by proliferating tumour cells, and supportive stroma composed of fibrous connective tissue and blood vessels.
- ▣ The tumours are named with suffix '-oma' to denote benign tumours. Malignant tumours of epithelial origin are called *carcinomas*, while malignant mesenchymal tumours are named *sarcomas*.
- ▣ A few examples of combination of tumours are mixed tumours, teratoma, blastoma, hamartoma, and choristoma.

CHARACTERISTICS OF TUMOURS

Majority of neoplasms can be categorised into benign and malignant on the basis of certain clinical features, biologic behaviour and morphological characteristics. However, there are exceptions—a small proportion of tumours have some features suggesting innocent growth while other features point towards a more ominous behaviour. Therefore, it must be borne in mind that based characteristics of neoplasms, there is a wide variation in the degree of deviation from the normal in all the tumours.

The characteristics of tumours are described under the following headings:

- I. Rate of growth
- II. Cancer phenotype and stem cells
- III. Clinical and gross features
- IV. Microscopic features
- V. Spread of tumours
 - a. Local invasion or direct spread
 - b. Metastasis or distant spread

Based on these characteristics, contrasting features of benign and malignant tumours are summarised in **Table 7.2** and illustrated in **Fig. 7.2**.

I. RATE OF GROWTH

The tumour cells generally proliferate more rapidly than the normal cells. In general, benign tumours grow slowly and malignant tumours rapidly. However, there are exceptions

Table 7.2 Contrasting features of benign and malignant tumours.

| FEATURE | BENIGN | MALIGNANT |
|---------------------------------------|--|---|
| I. CLINICAL AND GROSS FEATURES | | |
| 1. <i>Boundaries</i> | Encapsulated or well-circumscribed | Poorly-circumscribed and irregular |
| 2. <i>Surrounding tissue</i> | Often compressed | Usually invaded |
| 3. <i>Size</i> | Usually small | Often larger |
| 4. <i>Secondary changes</i> | Occur less often | Occur more often |
| II. MICROSCOPIC FEATURES | | |
| 1. <i>Pattern</i> | Usually resembles the tissue of origin closely | Often poor resemblance to tissue of origin |
| 2. <i>Basal polarity</i> | Retained | Often lost |
| 3. <i>Pleomorphism</i> | Usually not present | Often present |
| 4. <i>Nucleo-cytoplasmic ratio</i> | Normal | Increased |
| 5. <i>Anisonucleosis</i> | Absent | Generally present |
| 6. <i>Hyperchromatism</i> | Absent | Often present |
| 7. <i>Mitoses</i> | May be present but are always typical mitoses | Mitotic figures increased and are generally atypical and abnormal |
| 8. <i>Tumour giant cells</i> | May be present but without nuclear atypia | Present with nuclear atypia |
| 9. <i>Chromosomal abnormalities</i> | Infrequent | Invariably present |
| 10. <i>Function</i> | Usually well maintained | May be retained, lost or become abnormal |
| III. GROWTH RATE | Usually slow | Usually rapid |
| IV. LOCAL INVASION | Often compresses the surrounding tissues without invading or infiltrating them | Usually infiltrates and invades the adjacent tissues |
| V. METASTASIS | Absent | Frequently present |
| VI. PROGNOSIS | Local complications | Death by local and metastatic complications |

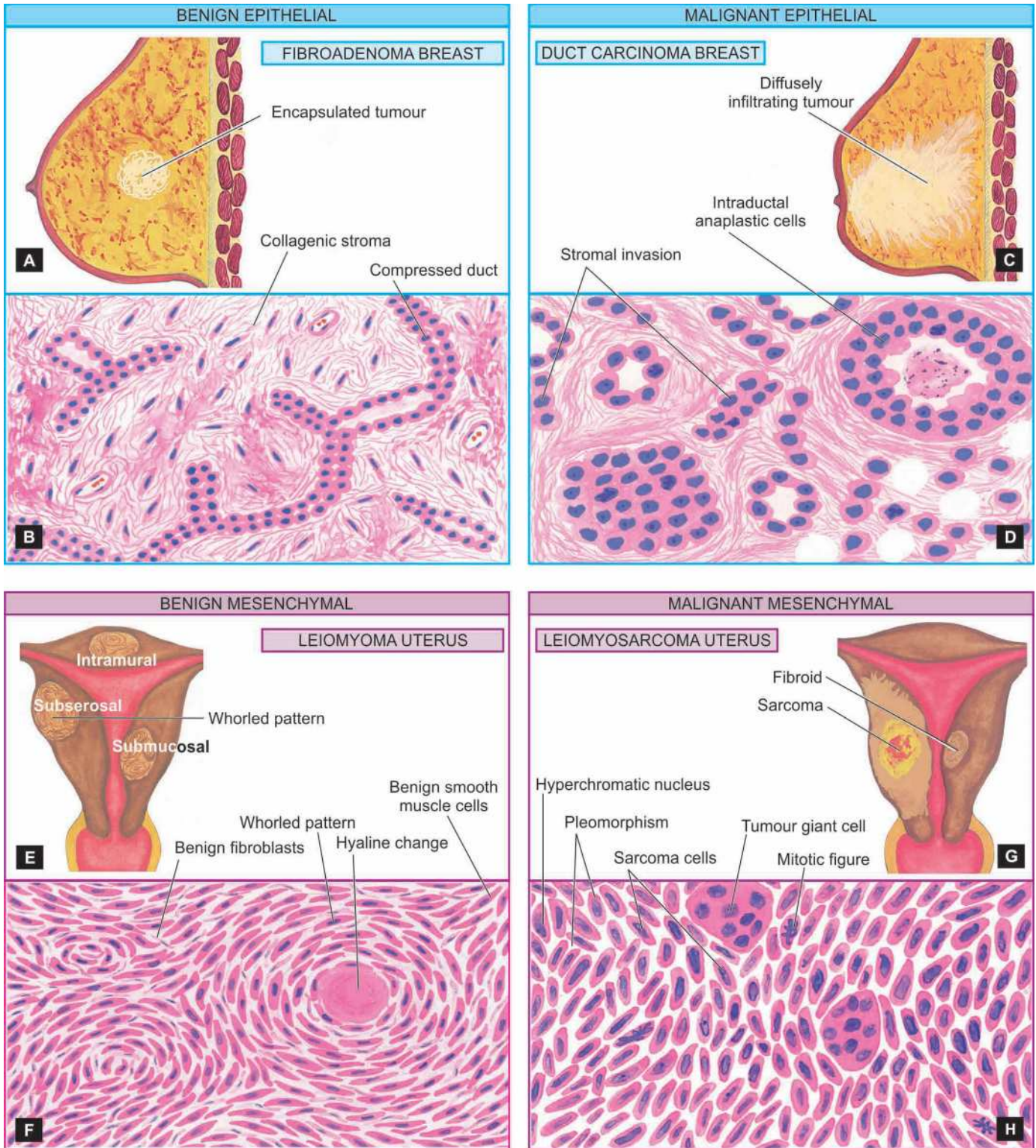

Figure 7.2 Salient gross and microscopic features of prototypes of benign (*left*) and malignant (*right*) tumours.

to this generalisation. The rate at which the tumour enlarges depends upon 2 main factors:

1. Rate of cell production, growth fraction and rate of cell loss
2. Degree of differentiation of the tumour.

1. Rate of cell production, growth fraction and rate of cell loss Rate of growth of a tumour depends upon 3 important parameters:

i) doubling time of tumour cells,

ii) number of cells remaining in proliferative pool (growth fraction), and

iii) rate of loss of tumour cells by cell shedding.

In general, malignant tumour cells have increased mitotic rate (doubling time) and slower death rate i.e. the cancer cells do not follow normal controls in cell cycle and are immortal. If the rate of cell division is high, it is likely that tumour cells in the centre of the tumour do not receive adequate nourishment and undergo ischaemic necrosis. At a stage when malignant

tumours grow relentlessly, they do so because a larger proportion of tumour cells remain in replicative pool but due to lack of availability of adequate nourishment, these tumour cells are either lost by shedding or leave the cell cycle to enter into G_0 (resting phase) or G_1 phase. While dead tumour cells appear as 'apoptotic figures' (page 30), the dividing cells of tumours are seen as normal and abnormal 'mitotic figures' (discussed later). Ultimately, malignant tumours grow in size because the cell production exceeds the cell loss.

2. Degree of differentiation Secondly, the rate of growth of malignant tumour is directly proportionate to the degree of differentiation. Poorly differentiated tumours show aggressive growth pattern as compared to better differentiated tumours. Some tumours, after a period of slow growth, may suddenly show spurt in their growth due to development of an aggressive clone of malignant cells. On the other hand, some tumours may cease to grow after sometime. Rarely, a malignant tumour may disappear spontaneously from the primary site, possibly due to necrosis caused by good host immune attack, only to reappear as secondaries elsewhere in the body e.g. choriocarcinoma, malignant melanoma.

The regulation of tumour growth is under the control of growth factors secreted by the tumour cells. Out of various growth factors, important ones modulating tumour biology are listed below and discussed later:

- i) Epidermal growth factor (EGF)
- ii) Fibroblast growth factor (FGF)
- iii) Platelet-derived growth factor (PDGF)
- iv) Colony stimulating factor (CSF)
- v) Transforming growth factors- β (TGF- β)
- vi) Interleukins 1 and 6 (IL-1, IL-6)
- vii) Vascular endothelial growth factor (VEGF)
- viii) Hepatocyte growth factor (HGF)

II. CANCER PHENOTYPE AND STEM CELLS

Normally growing cells in an organ are related to the neighbouring cells—they grow under normal growth controls, perform their assigned function and there is a balance between the rate of cell proliferation and the rate of cell death including cell suicide (i.e. apoptosis). Thus, normal cells are socially desirable. However, cancer cells exhibit anti-social behaviour as under:

- i) Cancer cells disobey the growth controlling signals in the body and thus *proliferate rapidly*.
- ii) Cancer cells escape death signals and achieve *immortality*.
- iii) Imbalance between cell proliferation and cell death in cancer causes *excessive growth*.
- iv) Cancer cells lose properties of differentiation and thus perform *little or no function*.
- v) Due to loss of growth controls, cancer cells are genetically unstable and develop *newer mutations*.
- vi) Cancer cells overrun their neighbouring tissue and *invade locally*.
- vii) Cancer cells have the ability to travel from the site of origin to other sites in the body where they colonise and establish *distant metastasis*.

Cancer cells originate by clonal proliferation of a single progeny of a cell (monoclonality). There is evidence to suggest that cancer cells arise from stem cells normally present in the tissues in small number and are not readily identifiable. These stem cells have the properties of prolonged self-renewal,

asymmetric replication and transdifferentiation (i.e. plasticity). These cancer stem cells are called tumour-initiating cells. Their definite existence in acute leukaemias has been known for a few decades and have now been found to be present in some other malignant tumours.

III. CLINICAL AND GROSS FEATURES

Clinically, benign tumours are generally slow growing, and depending upon the location, may remain asymptomatic (e.g. subcutaneous lipoma), or may produce serious symptoms (e.g. meningioma in the nervous system). On the other hand, malignant tumours grow rapidly, may ulcerate on the surface, invade locally into deeper tissues, may spread to distant sites (metastasis), and also produce systemic features such as weight loss, anorexia and anaemia. In fact, three cardinal clinical features of malignant tumours are: *anaplasia, invasiveness and metastasis* (discussed later).

Gross appearance of benign and malignant tumours may be quite variable and the features may not be diagnostic on the basis of gross appearance alone. However, certain distinctive features characterise almost all tumours compared to neighbouring normal tissue of origin—they have a different colour, texture and consistency. Gross terms such as papillary, fungating, infiltrating, haemorrhagic, ulcerative and cystic are used to describe the macroscopic appearance of the tumours. General gross features of benign and malignant tumours are as under (**Figs. 7.2 and 7.3**):

- ◆ *Benign tumours* are generally spherical or ovoid in shape. They are encapsulated or well-circumscribed, freely movable, more often firm and uniform, unless secondary changes like haemorrhage or infarction supervene (**Fig. 7.2, A, E**).
- ◆ *Malignant tumours*, on the other hand, are usually irregular in shape, poorly-circumscribed and extend into the adjacent tissues. Secondary changes like haemorrhage, infarction and ulceration are seen more often. Sarcomas typically have fish-flesh like consistency while carcinomas are generally firm (**Fig. 7.2, C, G**).

IV. MICROSCOPIC FEATURES

For recognising and classifying the tumours, the microscopic characteristics of tumour cells are of greatest importance. These features appreciated in histologic sections are as under:

1. Microscopic pattern
2. Histomorphology of neoplastic cells (differentiation and anaplasia)
3. Tumour angiogenesis and stroma
4. Inflammatory reaction.

1. MICROSCOPIC PATTERN

The patterns or arrangements of tumour cells are best appreciated under *low power* microscopic examination of the tissue section. Some of the common patterns in tumours are as under:

- i) The *epithelial tumours* generally consist of acini, sheets, columns or cords of epithelial tumour cells that may be arranged in solid or papillary pattern (**Fig. 7.2, B, D**).
- ii) The *mesenchymal tumours* have mesenchymal tumour cells arranged as interlacing bundles, fascicles or whorls, lying separated from each other usually by the intercellular matrix substance such as hyaline material in leiomyoma (**Fig. 7.2, E**),

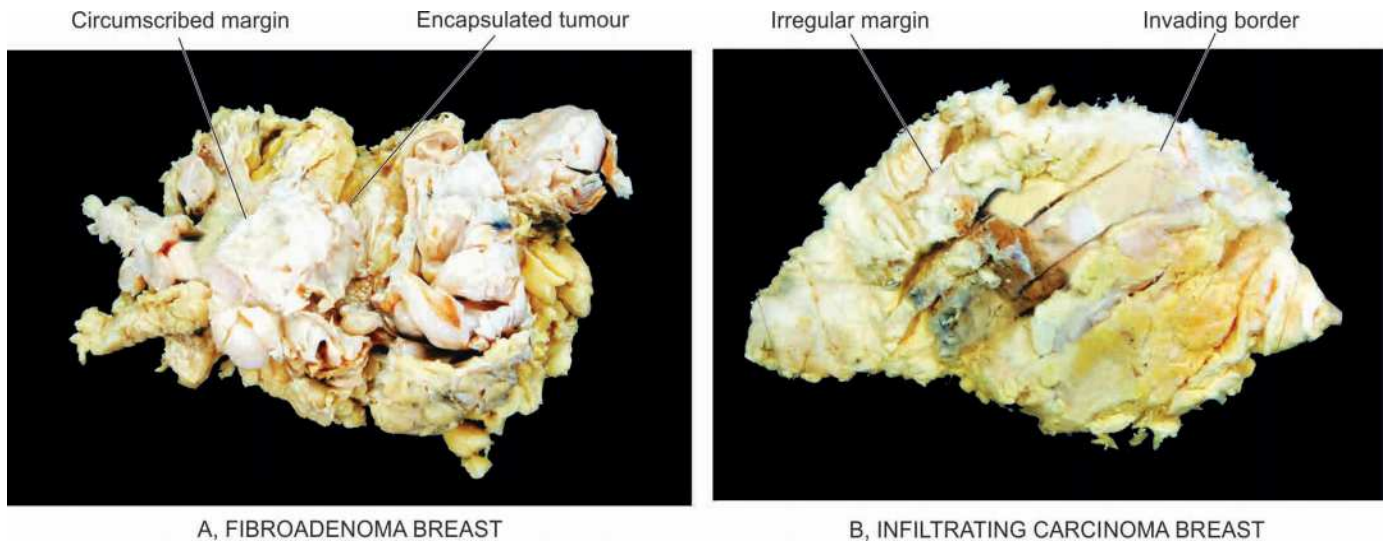

Figure 7.3 Gross appearance of a prototype of benign and malignant tumour.

cartilaginous matrix in chondroma, osteoid in osteosarcoma, reticulin network in soft tissue sarcomas etc (Fig. 7.2,H).

iii) Certain tumours have *mixed patterns* e.g. teratoma arising from totipotent cells, pleomorphic adenoma of salivary gland (mixed salivary tumour), fibroadenoma of the breast, carcinosarcoma of the uterus and various other combinations of tumour types.

iv) *Haematopoietic tumours* such as leukaemias and lymphomas often have none or little stromal support.

v) Generally, most benign tumours and low grade malignant tumours *reduplicate* the normal structure of origin more closely so that there is little difficulty in identifying and classifying such tumours (Fig. 7.2, B, F). However, anaplastic tumours differ greatly from the arrangement in normal tissue of origin of the tumour and may occasionally pose problems in classifying the tumour.

2. CYTOMORPHOLOGY OF NEOPLASTIC CELLS (DIFFERENTIATION AND ANAPLASIA)

The neoplastic cell is characterised by morphologic and functional alterations, the most significant of which are '*differentiation*' and '*anaplasia*'.

◆ **Differentiation** is defined as the extent of morphological and functional resemblance of parenchymal tumour cells

to corresponding normal cells. If the deviation of neoplastic cell in structure and function is minimal as compared to normal cell, the tumour is described as '*well-differentiated*' such as most benign and low-grade malignant tumours. '*Poorly differentiated*', '*undifferentiated*' or '*dedifferentiated*' are synonymous terms for poor structural and functional resemblance to corresponding normal cell.

◆ **Anaplasia** is lack of differentiation and is a characteristic feature of most malignant tumours. Depending upon the degree of differentiation, the extent of anaplasia is also variable i.e. poorly differentiated malignant tumours have high degree of anaplasia.

As a result of anaplasia, noticeable morphological and functional alterations in the neoplastic cells are observed which are best appreciated under *higher magnification* of the microscope. These features are as follows and are diagrammatically illustrated in Fig. 7.4:

i) **Loss of polarity** Normally, the nuclei of epithelial cells are oriented along the basement membrane which is termed as basal polarity. This property is based on cell adhesion molecules, particularly selectins. Early in malignancy, tumour cells lose their basal polarity so that the nuclei tend to lie away from the basement membrane (Fig. 7.5).

ii) **Pleomorphism** The term pleomorphism means variation in size and shape of the tumour cells. The extent of cellular

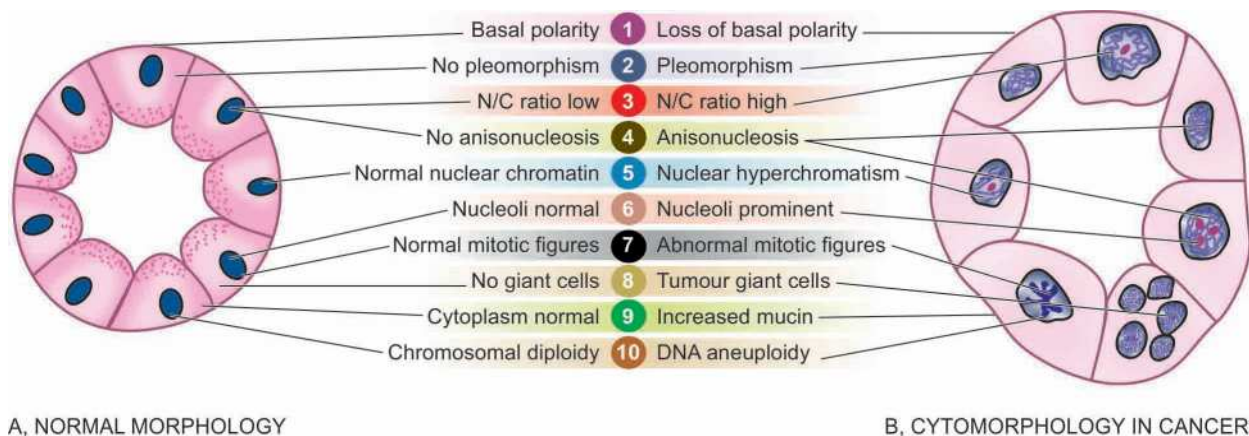

A, NORMAL MORPHOLOGY

B, CYTOMORPHOLOGY IN CANCER

Figure 7.4 Diagrammatic representation of cytomorphologic features of neoplastic cells. Characteristics of cancer (B) are contrasted with the normal appearance of an acinus (A).

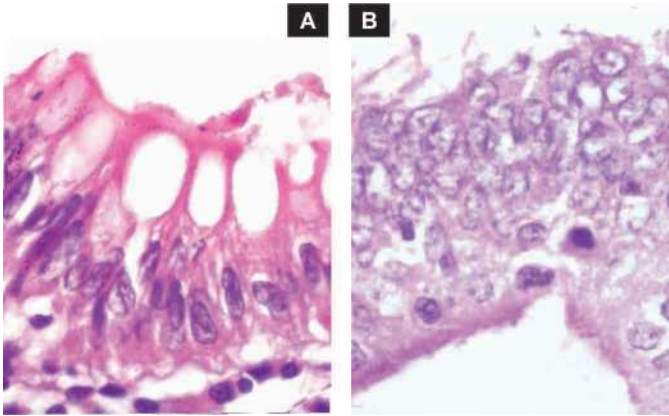

Figure 7.5 Microscopic appearance of loss of nuclear polarity (B) contrasted with normal basal polarity in columnar epithelium (A). The basement membrane is intact in both.

pleomorphism generally correlates with the degree of anaplasia. Tumour cells are often bigger than normal but in some tumours they can be of normal size or smaller than normal (**Fig. 7.6**).

iii) *N:C ratio* Generally, the nuclei of malignant tumour cells show more conspicuous changes. Nuclei are enlarged disproportionate to the cell size so that the nucleocytoplasmic ratio is increased from normal 1:5 to 1:1 (**Fig. 7.6**).

iv) *Anisonucleosis* Just like cellular pleomorphism, the nuclei too, show variation in size and shape in malignant tumour cells (**Fig. 7.6**).

v) *Hyperchromatism* Characteristically, the nuclear chromatin of malignant cell is increased and coarsely clumped. This is due to increase in the amount of nucleoprotein resulting in dark-staining nuclei, referred to as hyperchromatism (**Fig. 7.6**). Nuclear shape may vary, nuclear membrane may be irregular and nuclear chromatin is clumped along the nuclear membrane.

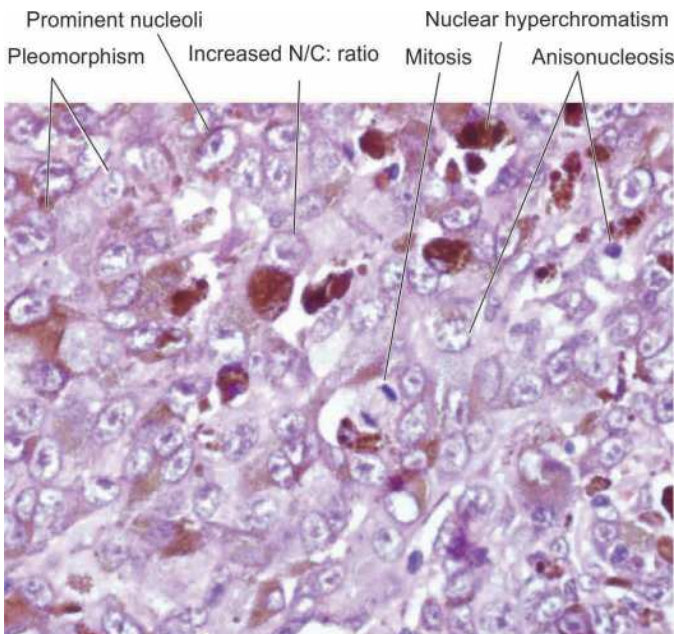

Figure 7.6 Nuclear features of malignant cells in malignant melanoma—pleomorphism, anisonucleosis, increased N/C: ratio, nuclear hyperchromatism and prominent nucleoli.

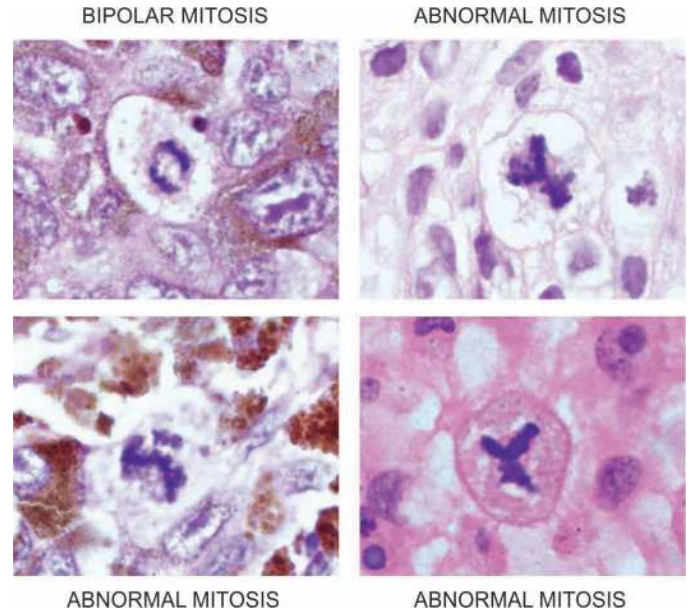

Figure 7.7 Normal and abnormal (atypical) mitotic figures.

vi) *Nucleolar changes* Malignant cells frequently have a prominent nucleolus or nucleoli in the nucleus reflecting increased nucleoprotein synthesis (**Fig. 7.6**). This may be demonstrated as Nucleolar Organiser Region (NOR) by silver (Ag) staining called AgNOR material.

vii) *Mitotic figures* The parenchymal cells of poorly-differentiated tumours often show large number of mitoses as compared with benign tumours and well-differentiated malignant tumours. As stated above, these appear as either normal or abnormal mitotic figures (**Fig. 7.7**):

◆ *Normal mitotic figures* may be seen in some non-neoplastic proliferating cells (e.g. haematopoietic cells of the bone marrow, intestinal epithelium, hepatocytes etc), in certain benign tumours and some low grade malignant tumours; in sections they are seen as a dark band of dividing chromatin at two poles of the nuclear spindle.

◆ *Abnormal or atypical mitotic figures* are more important in malignant tumours and are identified as tripolar, quadripolar and multipolar spindles in malignant tumour cells.

viii) *Tumour giant cells* Multinucleate tumour giant cells or giant cells containing a single large and bizarre nucleus, possessing nuclear characters of the adjacent tumour cells, are another important feature of anaplasia in malignant tumours (**Fig. 7.8**).

ix) *Functional (Cytoplasmic) changes* Structural anaplasia in tumours is accompanied with functional anaplasia as appreciated from the cytoplasmic constituents of the tumour cells. The functional abnormality in neoplasms may be quantitative, qualitative, or both.

◆ Generally, benign tumours and better-differentiated malignant tumours continue to function well qualitatively, though there may be *quantitative* abnormality in the product e.g. large or small amount of collagen produced by benign tumours of fibrous tissue, keratin formation in well-differentiated squamous cell carcinoma. In more anaplastic tumours, there is usually quantitative fall in the product made by the tumour cells e.g. absence of keratin in anaplastic squamous cell carcinoma.

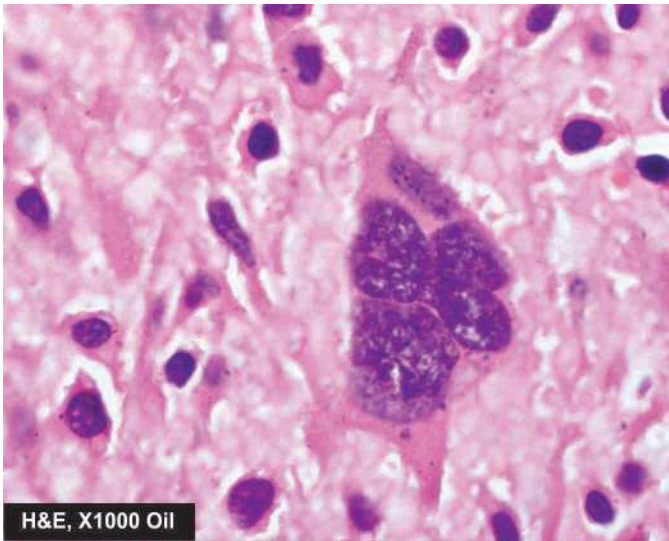

Figure 7.8 A multinucleate tumour giant cell in osteosarcoma.

◆ There may be both *qualitative and quantitative* abnormality of the cellular function in some anaplastic tumours e.g. multiple myeloma producing abnormal immunoglobulin in large quantities.

◆ Endocrine tumours may cause excessive hormone production leading to characteristic clinical syndromes. Besides the production of hormones by endocrine tumours, hormones or hormone-like substances may be produced by certain tumours quite unrelated to the endocrine glands. This property of tumours is called *ectopic hormone production* e.g. oat cell carcinoma of the lung can secrete ACTH and ADH; less often it may produce gonadotropin, thyrotropin, parathormone, calcitonin and growth hormone. Ectopic erythropoietin may be produced by carcinoma of kidneys, hepatocellular carcinoma and cerebellar haemangioblastoma.

x) *Chromosomal abnormalities* All tumour cells have abnormal genetic composition and on division they transmit the genetic abnormality to their progeny. The chromosomal abnormalities are more marked in more malignant tumours which include deviations in both morphology and number of chromosomes. Most malignant tumours show *DNA aneuploidy*, often in the form of an increase in the number of chromosomes, reflected morphologically by the increase in the size of nuclei.

One of the most important examples of a consistent chromosomal abnormality in human malignancy is the presence of Philadelphia chromosome (named after the city in which it was first described) in 95% cases of chronic myeloid leukaemia. In this, part of the long arm of chromosome 9 is translocated to part of the long arm of chromosome 22 (t 9; 22). Other examples of neoplasms showing chromosomal abnormalities are Burkitt's lymphoma, acute lymphoid leukaemia, multiple myeloma, retinoblastoma, oat cell carcinoma, Wilms' tumour etc.

3. TUMOUR ANGIOGENESIS AND STROMA

The connective tissue alongwith its vascular network forms the supportive framework on which the parenchymal tumour cells grow and receive nourishment. In addition to variable amount of connective tissue and vascularity, the stroma may have nerves and metaplastic bone or cartilage but no lymphatics.

TUMOUR ANGIOGENESIS In order to provide nourishment to growing tumour, new blood vessels are formed from pre-existing ones (angiogenesis). Its mechanism and the role of angiogenic factors elaborated by tumour cells (e.g. vascular endothelium growth factor or VEGF) is discussed later under molecular pathogenesis of cancer. However, related morphologic features are as under:

i) *Microvascular density* The new capillaries add to the vascular density of the tumour which has been used as a marker to assess the rate of growth of tumours and hence grade the tumours. This is done by counting microvascular density in the section of the tumour.

ii) *Central necrosis* However, if the tumour outgrows its blood supply as occurs in rapidly growing tumours or tumour angiogenesis fails, its core undergoes ischaemic necrosis.

TUMOUR STROMA The collagenous tissue in the stroma may be scanty or excessive. In the former case, the tumour is soft and fleshy (e.g. in sarcomas, lymphomas), while in the latter case the tumour is hard and gritty (e.g. infiltrating duct carcinoma breast). Growth of fibrous tissue in tumour is stimulated by basic fibroblast growth factor (bFGF) elaborated by tumour cells.

◆ If the epithelial tumour is almost entirely composed of parenchymal cells, it is called *medullary* e.g. medullary carcinoma of the breast (**Fig. 7.9, A**), medullary carcinoma of the thyroid.

◆ If there is excessive connective tissue stroma in the epithelial tumour, it is referred to as *desmoplasia* and the tumour is hard or *scirrhous* e.g. infiltrating duct carcinoma breast (**Fig. 7.9, B**), linitis plastica of the stomach.

4. INFLAMMATORY REACTION

At times, prominent inflammatory reaction is present in and around the tumours. It could be the result of ulceration in the cancer when there is secondary infection. The inflammatory reaction in such instances may be acute or chronic. However, some tumours show chronic inflammatory reaction, chiefly of lymphocytes, plasma cells and macrophages, and in some

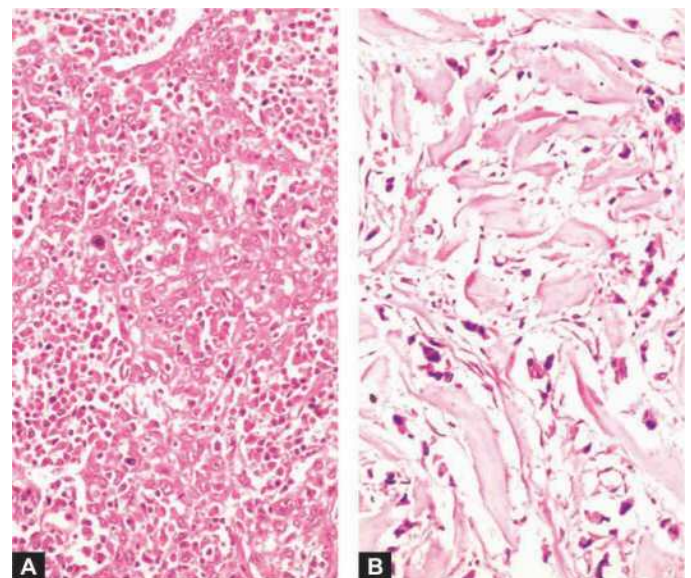

Figure 7.9 Tumour stroma. A, Medullary carcinoma of breast is rich in parenchymal cells. B, Scirrhous carcinoma of breast having abundant collagenised (desmoplastic) stroma.

instances granulomatous reaction, as a part of the morphologic features of the tumour, in the absence of ulceration. This is due to cell-mediated immunologic response by the host in an attempt to destroy the tumour. In some cases, such an immune response improves the prognosis.

The *examples* of such reaction are: seminoma testis (Fig. 7.10), malignant melanoma of the skin, lympho-epithelioma of the throat, medullary carcinoma of the breast, choriocarcinoma, Warthin's tumour of salivary glands etc.



GIST BOX 7.2

Characteristics of Tumours

- ▣ Neoplasms are categorised into benign and malignant on the basis of certain clinical and morphologic features.
- ▣ The tumour cells generally proliferate more rapidly than the normal cells; benign tumours grow slowly and malignant tumours rapidly. Tumour enlargement depends upon rate of cell production, growth fraction and rate of cell loss and degree of differentiation of the tumour.
- ▣ Evidence suggests that cancer cells originate by clonal proliferation of a single progeny of stem cells (monoclonality).
- ▣ Clinically, benign tumours are generally slow growing and may remain asymptomatic while malignant tumours grow rapidly and may spread locally or to distant sites.
- ▣ Grossly, benign tumours are generally encapsulated or well-circumscribed, while malignant tumours are usually irregular in shape, poorly-circumscribed and extend into the adjacent tissues.
- ▣ Microscopic features of tumours are more important for recognising and classifying the tumours. These include microscopic pattern of tumour cells, histomorphology of neoplastic cells, tumour angiogenesis, and stromal reaction.
- ▣ The neoplastic cells are characterised by morphologic and functional alterations, the most significant of which are 'differentiation' and 'anaplasia'. *Differentiation* is defined as the extent of morphological and functional resemblance of parenchymal tumour cells to corresponding normal cells. *Anaplasia* is lack of differentiation and is a characteristic feature of most malignant tumours.
- ▣ Important features of anaplasia are: loss of polarity, pleomorphism, increased N:C ratio, hyperchromatism, prominent nucleoli, abnormal mitotic figures, qualitative or quantitative cytoplasmic changes, and chromosomal abnormalities.
- ▣ Stromal features of significance in tumours are angiogenesis, collagenous stroma (desmoplasia) and inflammatory stromal reaction by the host.

V. SPREAD OF TUMOURS

One of the cardinal features of malignant tumours is its ability to invade and destroy adjoining tissues (local invasion or direct spread) and disseminate to distant sites (metastasis or distant spread).

LOCAL INVASION (DIRECT SPREAD)

BENIGN TUMOURS Most benign tumours form encapsulated or circumscribed masses that *expand and push aside*

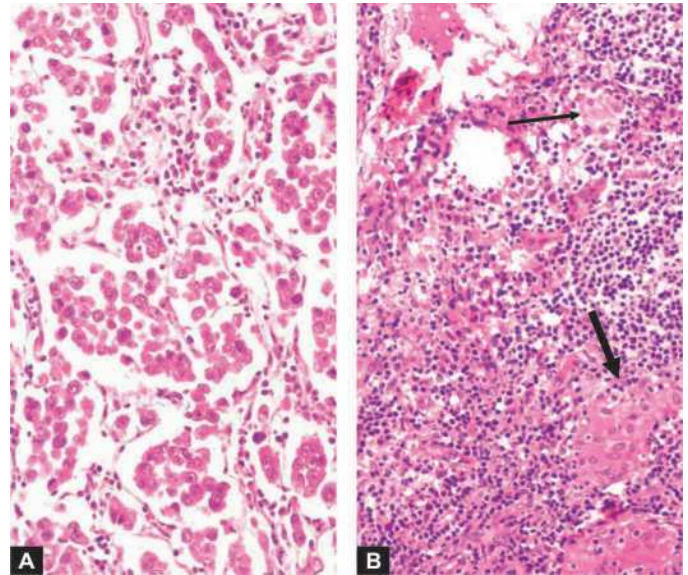

Figure 7.10 Inflammatory reaction in the stroma of the tumour. A, Lymphocytic reaction in seminoma testis. B, Granulomatous reaction (thick arrow) in Hodgkin's lymphoma (thin arrow for RS cell).

the surrounding normal tissues without actually invading, infiltrating or metastasising.

MALIGNANT TUMOURS Malignant tumours also enlarge by expansion and some well-differentiated tumours may be partially encapsulated as well e.g. follicular carcinoma thyroid. But characteristically, they are distinguished from benign tumours by *invasion, infiltration and destruction* of the surrounding tissue, besides spread to distant sites or metastasis (described below). In general, tumours invade via the route of least resistance, though eventually most cancers recognise no anatomic boundaries. Often, cancers extend through tissue spaces, permeate lymphatics, blood vessels, perineural spaces and may penetrate a bone by growing through nutrient foramina. More commonly, the tumours invade thin-walled capillaries and veins than thick-walled arteries. Dense compact collagen, elastic tissue and cartilage are some of the tissues which are sufficiently resistant to invasion by tumours.

Mechanism of direct invasion of malignant tumours is discussed together with that of metastasis below.

METASTASIS (DISTANT SPREAD)

Metastasis (*meta* = transformation, *stasis* = residence) is defined as spread of tumour by invasion in such a way that discontinuous secondary tumour mass/masses are formed at the site of lodgement. *Besides anaplasia, invasiveness and metastasis are the two other most important features to distinguish malignant from benign tumours.* Benign tumours do not metastasise while all the malignant tumours can metastasise, barring a few exceptions like gliomas of the central nervous system and basal cell carcinoma of the skin. Generally, larger, more aggressive and rapidly-growing tumours are more likely to metastasise but there are some exceptions. About one-third of malignant tumours at presentation have evident metastatic deposits while another 20% have occult metastasis.

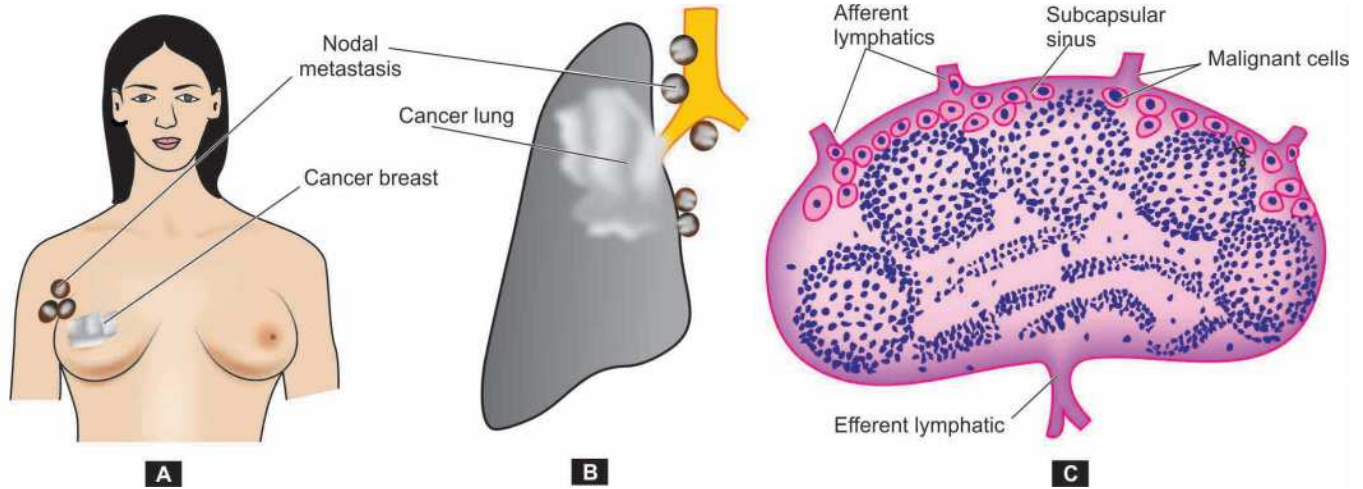

Figure 7.11 Regional nodal metastasis. A, Axillary nodes involved by carcinoma breast. B, Hilar and para-tracheal lymph nodes involved by bronchogenic carcinoma. C, Lymphatic spread begins by lodgement of tumour cells in subcapsular sinus via afferent lymphatics entering at the convex surface of the lymph node.

Routes of Metastasis

Cancers may spread to distant sites by following pathways:

1. Lymphatic spread
2. Haematogenous spread
3. Spread along body cavities and natural passages (Trans-coelomic spread, along epithelium-lined surfaces, spread via cerebrospinal fluid, implantation).

1. LYMPHATIC SPREAD *In general, carcinomas metastasise by lymphatic route while sarcomas favour haematogenous route.* However, some sarcomas may also spread by lymphatic pathway. The involvement of lymph nodes by malignant cells may be of two forms:

i) *Lymphatic permeation* The walls of lymphatics are readily invaded by cancer cells and may form a continuous growth in the lymphatic channels called lymphatic permeation.

ii) *Lymphatic emboli* Alternatively, the malignant cells may detach to form tumour emboli so as to be carried along the

lymph to the next draining lymph node. The tumour emboli enter the lymph node at its convex surface and are lodged in the subcapsular sinus where they start growing (**Fig. 7.11**). Later, of course, the whole lymph node may be replaced and enlarged by the metastatic tumour (**Fig. 7.12**). A few characteristics of lymphatic spread of malignant tumors are as follows:

◆ Generally, regional lymph nodes draining the tumour are invariably involved producing *regional nodal metastasis* e.g. from carcinoma breast to axillary lymph nodes, from cancer of the thyroid to lateral cervical lymph nodes, bronchogenic carcinoma to hilar and para-tracheal lymph nodes etc.

◆ However, all regional nodal enlargements are not due to nodal metastasis because necrotic products of tumour and antigens may also incite regional lymphadenitis of *sinus histiocytosis*.

◆ Sometimes lymphatic metastases do not develop first in the lymph node nearest to the tumour because of venous-lymphatic anastomoses or due to obliteration of lymphatics by inflammation or radiation, so called *skip metastasis*.

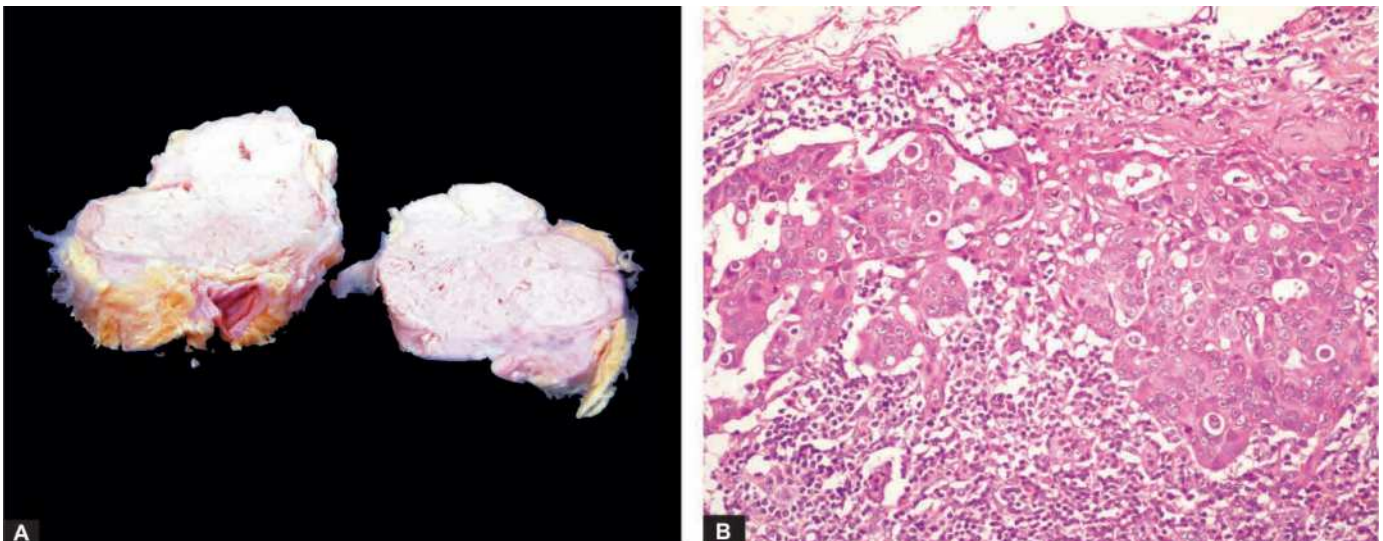

Figure 7.12 Metastatic carcinoma in lymph nodes. A, Matted mass of lymph nodes is surrounded by increased fat. Sectioned surface shows merging capsules of lymph nodes and replacement of grey brown tissue of nodes by large grey white areas of tumour. B, Masses of malignant cells are seen in the subcapsular sinus and extending into the underlying nodal tissue.

◆ Other times, due to obstruction of the lymphatics by tumour cells, the lymph flow is disturbed and tumour cells spread against the flow of lymph causing *retrograde metastases* at unusual sites e.g. metastasis of carcinoma prostate to the supraclavicular lymph nodes, metastatic deposits from bronchogenic carcinoma to the axillary lymph nodes.

◆ *Virchow's lymph node* is nodal metastasis preferentially to supraclavicular lymph node from cancers of abdominal organs e.g. cancer stomach, colon, and gallbladder.

It is believed that lymph nodes in the vicinity of tumour perform multiple roles—as initial barrier filter, and in destruction of tumour cells, while later provide fertile soil for growth of tumour cells.

Mechanism of lymphatic route of metastasis is discussed later under biology of invasion and metastasis.

2. HAEMATogenous SPREAD *Blood-borne metastasis is the common route for sarcomas but certain carcinomas also frequently metastasise by this mode*, especially those of the lung, breast, thyroid, kidney, liver, prostate and ovary. The sites where blood-borne metastasis commonly occurs are: the liver, lungs, brain, bones, kidney and adrenals, all of which provide 'good soil' for the growth of 'good seeds', i.e. *seed-soil theory* postulated by Ewing and Paget a century ago. However, a few organs such as the spleen, heart, and skeletal muscle generally do not allow tumour metastasis to grow. Spleen is unfavourable site due to open sinusoidal pattern which does not permit tumour cells to stay there long enough to produce metastasis. In general, only a proportion of cancer cells are capable of clonal proliferation in the proper environment; others die without establishing a metastasis. A few features of haemogenous metastasis are as under:

- i) *Systemic veins* drain blood into vena cavae from limbs, head and neck and pelvis. Therefore, cancers of these sites more often metastasise to the lungs.
- ii) *Portal veins* drain blood from the bowel, spleen and pancreas into the liver. Thus, tumours of these organs frequently have secondaries in the liver.
- iii) *Pulmonary veins* provide another route of spread of not only primary lung cancer but also metastatic growths in the lungs. Blood in the pulmonary veins carrying cancer cells from

the lungs reaches left side of the heart and then into systemic circulation and thus may form secondary masses elsewhere in the body.

iv) *Arterial spread* of tumours is less likely because they are thick-walled and contain elastic tissue which is resistant to invasion. Nevertheless, arterial spread may occur when tumour cells pass through pulmonary capillary bed or through pulmonary arterial branches which have thin walls. However, cancers of the kidneys, adrenals, bones, limbs and uterus, which are drained by systemic veins, spread to the lungs via pulmonary artery.

v) *Retrograde spread* by blood route may occur at unusual sites due to retrograde spread after venous obstruction, just as with lymphatic metastases. Important examples are vertebral metastases in cancers of the thyroid and prostate.

Grossly, blood-borne metastases in an organ appear as multiple, rounded nodules of varying size, scattered throughout the organ (**Fig. 7.13**). Sometimes, the metastasis may grow bigger than the primary tumour. At times, metastatic deposits may come to attention first without an evident primary tumour. In such cases search for primary tumour may be rewarding, but rarely the primary tumour may remain undetected or occult. Metastatic deposits just like primary tumour may cause further dissemination via lymphatics and blood vessels (**Fig. 7.14, A**).

Microscopically, the secondary deposits generally reproduce the structure of primary tumour (**Fig. 7.14, B**). However, the same primary tumour on metastasis at different sites may show varying grades of differentiation, apparently due to the influence of local environment surrounding the tumour for its growth.

3. SPREAD ALONG BODY CAVITIES AND NATURAL PASSAGES Uncommon routes of spread of some cancers are by *seeding* across body cavities and *natural passages* as under:

i) **Transcoelomic spread** Certain cancers invade through the serosal wall of the coelomic cavity so that tumour fragments or clusters of tumour cells break off to be carried in the coelomic fluid and are implanted elsewhere in the body cavity.

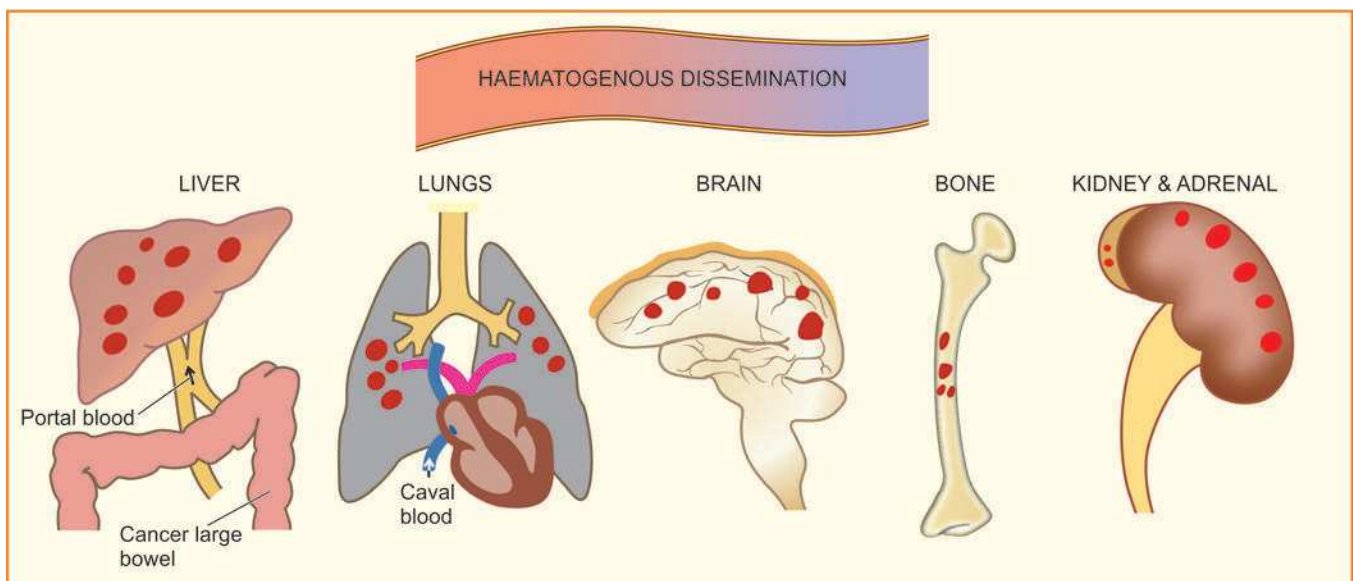

Figure 7.13 Gross appearance of haematogenous metastases at common sites.

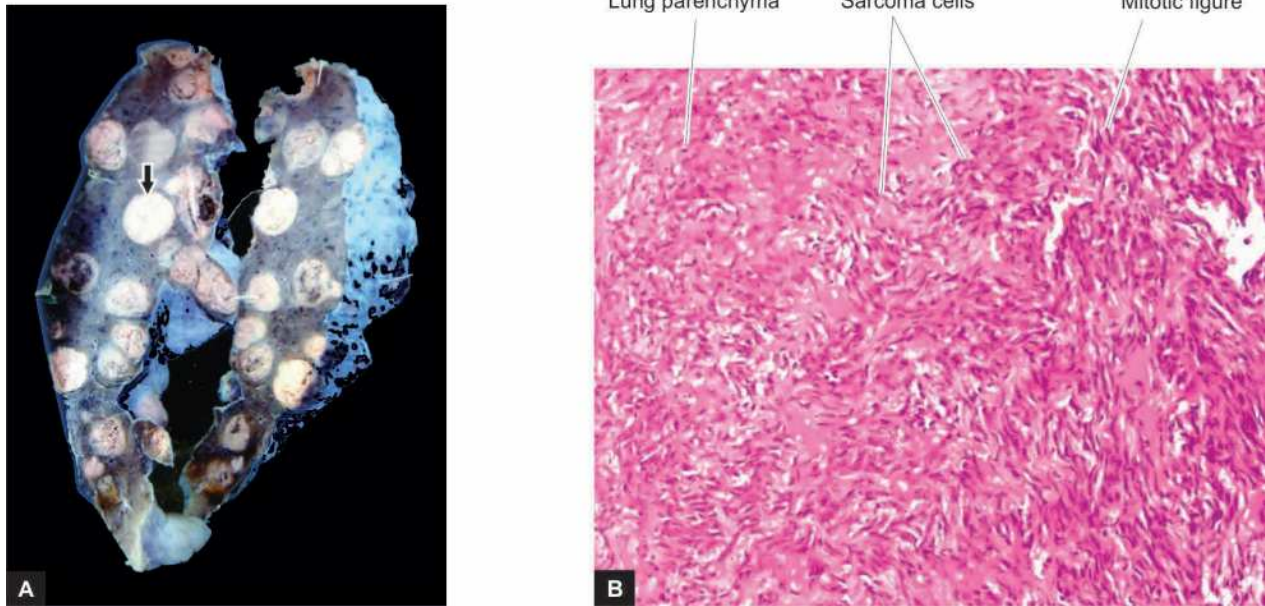

Figure 7.14 Metastatic sarcoma lung. A, Sectioned surface of the lung shows replacement of slaty-grey spongy parenchyma with multiple, firm, grey-white nodular masses, some having areas of haemorrhages and necrosis. B, Microscopic appearance of pulmonary metastatic deposits from sarcoma.

Peritoneal cavity is involved most often, but occasionally pleural and pericardial cavities are also affected. A few examples of transcoelomic spread are as follows:

- a) *Carcinoma of the stomach* seeding to both ovaries (Krukenberg tumour).
- b) *Carcinoma of the ovary* spreading to the entire peritoneal cavity without infiltrating the underlying organs.
- c) *Pseudomyxoma peritonei* is the gelatinous coating of the peritoneum from mucin-secreting carcinoma of the ovary or appendix.
- d) *Carcinoma of the bronchus and breast* seeding to the pleura and pericardium.

ii) Spread along epithelium-lined surfaces It is unusual for a malignant tumour to spread along the epithelium-lined surfaces because intact epithelium and mucus coat are quite resistant to penetration by tumour cells. However, exceptionally a malignant tumour may spread through:

- a) the fallopian tube from the endometrium to the ovaries or *vice-versa*;
- b) through the bronchus into alveoli; and
- c) through the ureters from the kidneys into lower urinary tract.

iii) Spread via cerebrospinal fluid Malignant tumour of the ependyma and leptomeninges may spread by release of tumour fragments and tumour cells into the CSF and produce metastases at other sites in the central nervous system.

iv) Implantation There are isolated and rare case reports of spread of some cancers by implantation by surgeon's scalpel, needles, sutures, and direct prolonged contact of cancer of the lower lip causing its implantation to the apposing upper lip.

MECHANISM AND BIOLOGY OF INVASION AND METASTASIS

The process of local invasion and distant spread by lymphatic and haematogenous routes (together called lymphovascular spread) discussed above involves passage through barriers before gaining access to the vascular lumen. This includes

making the passage by the cancer cells by dissolution of extracellular matrix (ECM) at three levels—at the basement membrane of tumour itself, at the level of interstitial connective tissue, and at the basement membrane of microvasculature. The following sequential steps are involved which are schematically illustrated in **Fig. 7.15**.

1. Aggressive clonal proliferation and angiogenesis The first step in the spread of cancer cells is the development of rapidly proliferating clone of cancer cells. This is explained on the basis of *tumour heterogeneity*, i.e. in the population of monoclonal tumour cells, a subpopulation or clone of tumour cells has the right biologic characteristics to complete the steps involved in the development of metastasis. Tumour angiogenesis plays a very significant role in metastasis since the new vessels formed as part of growing tumour are more vulnerable to invasion because these evolving vessels are directly in contact with cancer cells.

2. Tumour cell loosening Normal cells remain glued to each other due to presence of cell adhesion molecules (CAMs) i.e. E (epithelial)-cadherin. In epithelial cancers, there is either loss or inactivation of E-cadherin and also other CAMs of immunoglobulin superfamily, all of which results in loosening of cancer cells.

3. Tumour cell-ECM interaction Loosened cancer cells are now attached to ECM proteins, mainly *laminin* and *fibronectin*. This attachment is facilitated due to profoundness of receptors on the cancer cells for both these proteins. There is also loss of *integrins*, the transmembrane receptors, further favouring invasion.

4. Degradation of ECM Tumour cells overexpress *proteases* and matrix-degrading enzymes, *metalloproteinases* (e.g. collagenases and gelatinase), while the inhibitors of metalloproteinases are decreased. Another protease, cathepsin D, is also increased in certain cancers. These enzymes bring

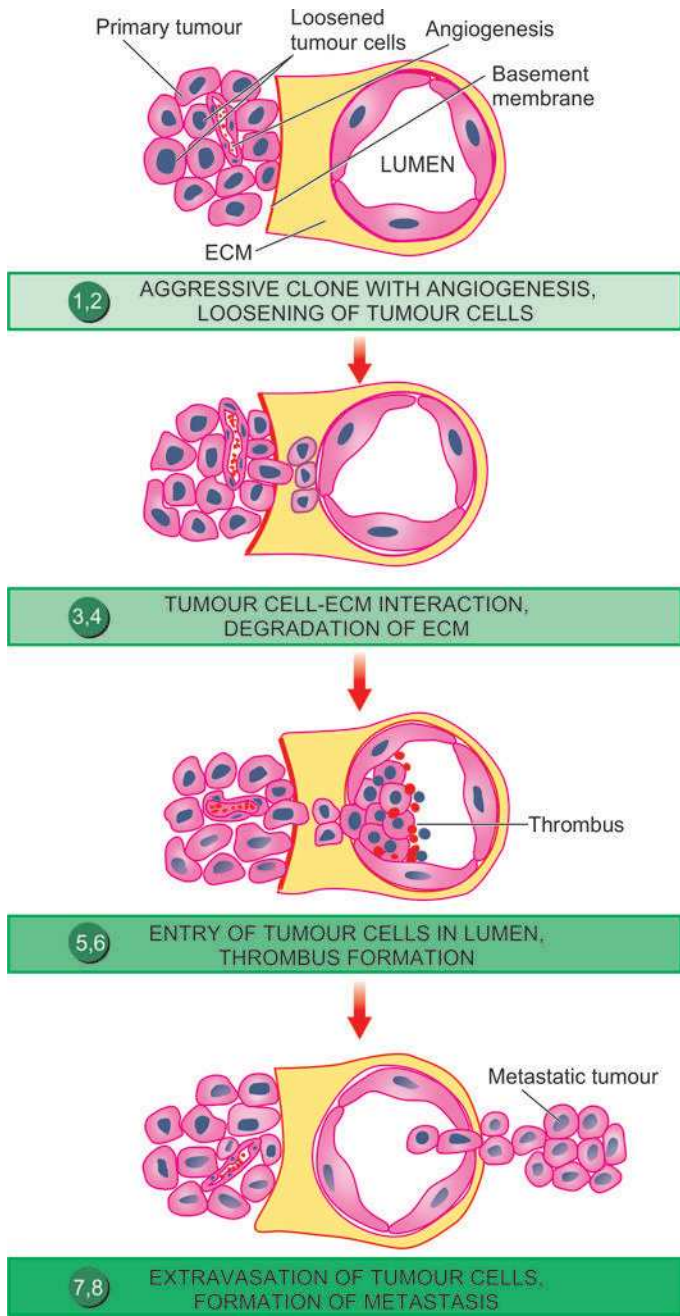

Figure 7.15 Mechanism and biology of local invasion and metastasis. The serial numbers in the figure correspond to their description in the text.

about dissolution of ECM—firstly basement membrane of tumour itself, then make way for tumour cells through the interstitial matrix, and finally dissolve the basement membrane of the vessel wall.

5. Entry of tumour cells into capillary lumen The tumour cells after degrading the basement membrane are ready to migrate into lumen of capillaries or venules for which the following mechanisms play a role:

- Autocrine motility factor (AMF)*, a cytokine derived from tumour cells which stimulates receptor-mediated motility of tumour cells.
- Cleavage products of matrix components* which are formed following degradation of ECM have properties of tumour

cell chemotaxis, growth promotion and angiogenesis in the cancer.

After the malignant cells have migrated through the breached basement membrane, these cells enter the lumen of lymphatic and capillary channels.

6. Thrombus formation The tumour cells protruding in the lumen of the capillary are now covered with constituents of the circulating blood and form the thrombus. Thrombus provides nourishment to the tumour cells and also protects them from the immune attack by the circulating host cells. In fact, normally a large number of tumour cells are released into circulation but they are attacked by the host immune cells. Actually a very small proportion of malignant cells (less than 0.1%) in the blood stream survive to develop into metastasis.

7. Extravasation of tumour cells Tumour cells in the circulation (capillaries, venules, lymphatics) may mechanically block these vascular channels and attach to vascular endothelium and then extravasate to the extravascular space. In this way, the sequence similar to local invasion is repeated and the basement membrane is exposed.

8. Survival and growth of metastatic deposit The extravasated malignant cells on lodgement in the right environment grow further under the influence of growth factors produced by host tissues, tumour cells and by cleavage products of matrix components. Some of the growth promoting factors are: PDGF, FGF, TGF- β and VEGF. The metastatic deposits grow further if the host immune defense mechanism fails to eliminate it. Metastatic deposits may further metastasise to the same organ or to other sites by forming emboli.

PROGNOSTIC INDICATORS

Metastasis is a common event in malignant tumours which greatly reduces the survival of the patient. In the biology of tumour, metastasis is a form of unusual cell differentiation in which the tumour cells form disorderly masses at ectopic sites and start growing there. This random phenomenon takes place in a stepwise manner involving only a subpopulation of tumour cells selectively. The process is governed by *inappropriate expression of genes which normally partake in physiologic processes* i.e. it is a genetically programmed phenomenon.

Recent evidence has shown that in metastatic tumours, survival of host is correlated with some clinical and molecular features of tumours which act as *prognostic markers*. These are as under:

- Clinical prognostic markers:** Size, histologic grade, nodal involvement and vascular invasion by the tumour.
- Molecular prognostic markers:** Molecular markers indicative of poor prognosis in certain specific tumours are as follows:
 - expression of an oncogene by tumour cells (*C-met*)
 - CD 44 molecule
 - Oestrogen receptors
 - Epidermal growth factor receptor
 - Angiogenesis factors and degree of neovascularisation
 - Expression of *metastasis associated gene* or *nucleic acid (MAGNA)* in the DNA fragment in metastasising tumour.

GRADING AND STAGING OF CANCER

'Grading' and 'staging' are the two systems to predict tumour behaviour and guide therapy after a malignant tumour is detected. *Grading is defined as the gross appearance and microscopic degree of differentiation of the tumour, while staging means extent of spread of the tumour within the patient.* Thus, grading is done on pathologic basis while staging is on clinical grounds.

GRADING

Cancers may be graded grossly and microscopically. Gross features like exophytic or fungating appearance are indicative of less malignant growth than diffusely infiltrating tumours. However, grading is largely based on 2 important histologic features: *the degree of anaplasia, and the rate of growth.* Based on these features, cancers are categorised from grade I as the most differentiated, to grade III or IV as the most undifferentiated or anaplastic. Many systems of grading have been proposed but the one described by Broders for dividing squamous cell carcinoma into 4 grades depending upon the degree of differentiation is followed for other malignant tumours as well. *Broders' grading* is as under:

Grade I: Well-differentiated (less than 25% anaplastic cells)

Grade II: Moderately-differentiated (25-50% anaplastic cells)

Grade III: Moderately-differentiated (50-75% anaplastic cells)

Grade IV: Poorly-differentiated or anaplastic (more than 75% anaplastic cells)

However, grading of tumours has several shortcomings. It is subjective and the degree of differentiation may vary from one area of tumour to the other. Therefore, it is common practice with pathologists to grade cancers in descriptive terms (e.g. well-differentiated, undifferentiated, keratinising, non-keratinising etc) rather than giving the tumours grade numbers.

More objective criteria for histologic grading include use of flow cytometry for mitotic cell counts, cell proliferation markers by immunohistochemistry, and by applying image morphometry for cancer cell and nuclear parameters.

STAGING

The extent of spread of cancers can be assessed by 3 ways—by clinical examination, by investigations, and by pathologic examination of the tissue removed. Two important staging systems currently followed are: TNM staging and AJC staging.

TNM staging TNM staging (T for primary tumour, N for regional nodal involvement, and M for distant metastases) was developed by the UICC (Union Internationale Contre Cancer, Geneva). For each of the 3 components namely T, N and M, numbers are added to indicate the extent of involvement, as under:

T0 to T4: In situ lesion to largest and most extensive primary tumour.

N0 to N3: No nodal involvement to widespread lymph node involvement.

M0 to M2: No metastasis to disseminated haematogenous metastases.

AJC staging American Joint Committee staging divides all cancers into stage 0 to IV, and takes into account all the 3

components of the preceding system (primary tumour, nodal involvement and distant metastases) in each stage.

TNM and AJC staging systems can be applied for staging of most malignant tumours.

Currently, clinical staging of tumours does not rest on routine radiography (X-ray, ultrasound) and exploratory surgery but more modern techniques are available by which it is possible to 'stage' a malignant tumour by non-invasive techniques. These include use of modern imaging techniques such as *computed tomography (CT)* and *magnetic resonance imaging (MRI)* scan based on tissue density for locating the local extent of tumour and its spread to other organs. Availability of *positron emission tomography (PET)* scan has further overcome the limitation of CT and MRI scan because PET scan facilitates distinction of benign and malignant tumour on the basis of biochemical and molecular processes in tumours. *Radioactive tracer studies* in vivo such as use of iodine isotope 125 bound to specific tumour antibodies is another method by which small number of tumour cells in the body can be detected by imaging of tracer substance bound to specific tumour antigen.



GIST BOX 7.3

Spread, Grading, Staging of Cancer

- ☐ Malignant tumours invade and destroy adjoining tissues (local invasion or direct spread) and disseminate to distant sites (metastasis or distant spread).
- ☐ Cancers spread to distant sites commonly by lymphatic or haematogenous route, and less commonly along body cavities (transcoelomic spread) and via natural passages (e.g. along bronchus, fallopian tubes, ureters, CSF etc).
- ☐ Carcinomas metastasise more commonly by lymphatic route while sarcomas favour haematogenous route.
- ☐ Common sites of lymphatic metastasis are the regional nodes, while blood borne metastases are common in the liver, lungs, bones, brain, kidneys and adrenals.
- ☐ Mechanism of direct invasion and metastasis involves passage of cancer cells through the extracellular matrix in the interstitial tissue, basement membranes of the tumour and of the vessel wall.
- ☐ Grading of tumours is done on pathologic examination and includes the gross appearance and microscopic degree of differentiation of the tumour (e.g. well differentiated, poorly-differentiated).
- ☐ Staging of the cancer is clinical and it means the extent of spread of tumour within the patient (e.g. TNM staging, AJC staging).

EPIDEMIOLOGY AND MOLECULAR PATHOGENESIS OF CANCER

CANCER INCIDENCE

The overall incidence of cancer in a population or a country is known by registration of all cancer cases (cancer registry) and by rate of death from cancer. Worldwide, it is estimated that about 20% of all deaths are cancer-related; in US, cancer is the second most common cause of deaths, next to heart disease. There have been changing patterns in incidence of cancers in both the sexes and in different geographic locations as outlined here. **Table 7.3** shows worldwide incidence (in descending

Table 7.3 Five most common primary cancers in the world.

| | MEN | WOMEN | CHILDREN (UNDER 20) |
|----|------------------------------------|-----------------------------|---------------------|
| 1. | Prostate (oral cavity in India) | Breast (cervix in India) | Acute leukaemia |
| 2. | Lung | Lung | Gliomas |
| 3. | Colorectal | Colorectal | Bone sarcoma |
| 4. | Urinary bladder | Endometrial | Endocrine |
| 5. | Lymphoma | Lymphoma | Soft tissue sarcoma |

order) of 5 most common cancers in men, women, and children. Due to varying etiologic factors, cancers of the cervix and oral cavity are more common in India while cancers of the breast and lung are commoner in the Western populations.

In general, most common cancers in the developed and developing countries are as under:

- ◆ *Developed countries:* lung, breast, prostate and colorectal.
- ◆ *Developing countries:* liver, cervix, oral cavity and oesophagus.

About one-third of all cancers worldwide are attributed to 9 *modifiable life-style factors*: tobacco use, alcohol consumption, obesity, physical inactivity, low fiber diet, unprotected sex, polluted air, indoor household smoke, and contaminated injections. Overall, there has been a declining trend in incidence of some of the cancers due to cancer screening programmes e.g. for cancers of the cervix, breast, colorectal region and prostate.

EPIDEMIOLOGIC FACTORS

A lot of clinical and experimental research and epidemiological studies have been carried out in the field of oncology so as to know the possible causes of cancer and mechanisms involved in transformation of a normal cell into a neoplastic cell. It is widely known that no single factor is responsible for development of tumours. The role of some factors in causation of neoplasia is established while that of others is epidemiological and many others are still unknown.

Besides the etiologic role of some agents discussed later, the pattern and incidence of cancer depends upon the following:

- A) *Predisposing epidemiologic factors or cofactors* which include a number of endogenous host factors and exogenous environmental factors
- B) *Chronic non-neoplastic (pre-malignant) conditions*
- C) *Role of hormones in cancer*

The role of these aspects in cancer epidemiology is briefly discussed below.

A. PREDISPOSING FACTORS

1. FAMILIAL AND GENETIC FACTORS It has long been suspected that familial predisposition and heredity play a role in the development of cancers. In general, the risk of developing cancer in relatives of a known cancer patient is almost three times higher as compared to control subjects. Some of the cancers with familial occurrence are colon, breast, ovary, brain and melanoma. Familial cancers occur at a relatively early age, appear at multiple sites and occur in 2 or more first-degree blood relatives. The overall estimates suggest that genetic cancers comprise about 5% of all cancers. Some of the common examples are as under:

i) Retinoblastoma About 40% of retinoblastomas are familial and show an autosomal dominant inheritance. Carriers of such genetic composition have 10,000 times higher risk of developing retinoblastoma which is often bilateral. Such patients are further predisposed to develop another primary malignant tumour, notably osteogenic sarcoma.

Familial form of retinoblastoma is due to missing of a portion of chromosome 13 where *RB* gene is normally located. In fact, genetic absence of *RB* gene was the first ever tumour suppressor gene identified. Absence of a single copy of *RB* gene predisposes an individual to retinoblastoma and the tumour develops when other copy of *RB* gene from the second parent is also defective.

ii) Familial polyposis coli This condition has autosomal dominant inheritance. The polypoid adenomas may be seen at birth or in early age. By the age of 50 years, almost 100% cases of familial polyposis coli develop cancer of the colon.

iii) Multiple endocrine neoplasia (MEN) A combination of adenomas of pituitary, parathyroid and pancreatic islets (MEN-I) or syndrome of medullary carcinoma thyroid, pheochromocytoma and parathyroid tumour (MEN-II) are encountered in families.

iv) Neurofibromatosis or von Recklinghausen's disease This condition is characterised by multiple neurofibromas and pigmented skin spots (*cafe au lait spots*). These patients have family history consistent with autosomal dominant inheritance in 50% of patients.

v) Cancer of the breast Female relatives of breast cancer patients have 2 to 6 times higher risk of developing breast cancer. Inherited breast cancer comprises about 5-10% of all breast cancers. As discussed later, there are two breast cancer susceptibility genes, *BRCA-1* and *BRCA-2*. Mutations in these genes appear in about 3% cases and these patients have about 85% risk of development of breast cancer.

vi) Congenital chromosomal syndromes For example,

a) *Down's syndrome or mongolism* has trisomy 21; these cases have increased risk of development of acute leukaemia.

b) *Klinefelter syndrome* associated with an extra X chromosome (47, XXY) has high risk of developing cancer of male breast and extra-gonadal germ cell tumours.

vii) DNA-chromosomal instability syndromes These are a group of pre-neoplastic conditions having defect in DNA repair mechanism. A classical example is xeroderma pigmentosum, an autosomal recessive disorder, characterised by extreme sensitivity to ultraviolet radiation. The patients may develop various types of skin cancers such as basal cell carcinoma, squamous cell carcinoma and malignant melanoma.

2. RACIAL AND GEOGRAPHIC FACTORS Differences in racial incidence of some cancers may be partly attributed to the role of genetic composition but are largely due to influence of the environment and geographic differences affecting the whole population such as climate, soil, water, diet, habits, customs etc. Some of the examples of racial and geographic variations in various cancers are as under:

i) White Europeans and Americans develop most commonly malignancies of the prostate, lung, breast and colorectal region. Liver cancer is uncommon in these races.

ii) Black Africans, on the other hand, have more commonly cancers of the skin, penis, cervix and liver.

iii) **Japanese** have five times higher incidence of carcinoma of the stomach than the Americans. Breast cancer is uncommon in Japanese women than American women.

iv) **South-East Asians**, especially of Chinese origin, develop nasopharyngeal cancer more commonly.

v) **Indians** of both sexes have higher incidence of carcinoma of the oral cavity and upper aerodigestive tract, while in females carcinoma of uterine cervix and of the breast run parallel in incidence. Etiologic factor responsible for liver cancer in India is more often viral hepatitis (HBV and HCV) and subsequent cirrhosis, while in western populations it is more often due to alcoholic cirrhosis.

3. ENVIRONMENTAL AND CULTURAL FACTORS It may seem rather surprising that through out our life we are surrounded by an environment of carcinogens which we eat, drink, inhale and touch. Some of the examples are given below:

i) **Cigarette smoking** (as well as passive inhalation) is the single most important environmental factor implicated in the etiology of cancer of the lung, oral cavity, pharynx, larynx, nasal cavity and paranasal sinuses, oesophagus, stomach, pancreas, liver, kidney, urinary bladder, uterine cervix and myeloid leukaemia.

ii) **Alcohol abuse** predisposes to the development of cancer of oropharynx, larynx, oesophagus and liver.

iii) **Synergistic interaction of alcohol and tobacco** further accentuates the risk of developing cancer of the upper aerodigestive tract and lung.

iv) **Cancer of the cervix** is linked to a number of factors such as age at first coitus, frequency of coitus, multiplicity of partners, parity etc. Sexual partners of circumcised males have lower incidence of cervical cancer than the partners of uncircumcised males.

v) **Penile cancer** is rare in the Jews and Muslims as they are customarily circumcised. Carcinogenic component of smegma appears to play a role in the etiology of penile cancer.

vi) **Betel nut cancer** of the cheek and tongue is quite common in some parts of India due to habitual practice of keeping the bolus of *paan* in a particular place in mouth for a long time.

vii) A large number of **industrial and environmental substances** are carcinogenic and are occupational hazard for some populations. These include exposure to substances like arsenic, asbestos, benzene, vinyl chloride, naphthylamine etc.

viii) **Certain constituents of diet** have also been implicated in the causation of cancer. Overweight individuals, deficiency of vitamin A and people consuming diet rich in animal fats and low in fibre content are more at risk of developing certain cancers such as colonic cancer. Diet rich in vitamin E, on the other hand, possibly has some protective influence by its antioxidant action.

4. AGE The most significant risk factor for cancer is age. Generally, cancers occur in older individuals past 5th decade of life (two-third of all cancers occur above 65 years of age), though there are variations in age incidence in different forms of cancers. Higher incidence of cancer in advanced age could be due to alteration in the cells of the host, longer exposure to the effect of carcinogen, or decreased ability of the host immune response. Some tumours have two peaks of incidence e.g. acute leukaemias occur in children and in older age group.

The biologic behaviour of tumours in children does not always correlate with histologic features. Besides acute leukaemias, *other tumours in infancy and childhood* are: neuroblastoma, nephroblastoma (Wilms' tumour), retinoblastoma, hepatoblastoma, rhabdomyosarcoma, Ewing's sarcoma, teratoma and CNS tumours.

5. SEX Apart from the malignant tumours of organs peculiar to each sex, most tumours are generally more common in men than in women except cancer of the breast, gallbladder, thyroid and hypopharynx. Although there are geographic and racial variations, *cancer of the breast* is the commonest cancer in *women* throughout the world while *lung cancer* is the commonest cancer in *men*. The differences in incidence of certain cancers in the two sexes may be related to the presence of specific sex hormones.

B. CHRONIC PRE-MALIGNANT AND NON-NEOPLASTIC CONDITIONS

Premalignant lesions are a group of conditions which predispose to the subsequent development of cancer. Such conditions are important to recognise so as to prevent the subsequent occurrence of an invasive cancer. Many of these conditions are characterised by morphologic changes in the cells such as increased nuclear-cytoplasmic ratio, pleomorphism of cells and nuclei, increased mitotic activity, poor differentiation, and sometimes accompanied by chronic inflammatory cells.

Some examples of premalignant lesions are given below:

1. Dysplasia and carcinoma *in situ* (intraepithelial neoplasia) As discussed in Chapter 2, dysplasia is abnormality in cellular features and may be of varying severity (mild, moderate and marked). Most marked cytological atypia confined to epithelial layers above the basement membrane without invading the basement membrane is called as carcinoma *in situ* or intraepithelial neoplasia (CIN). The common sites are as under:

- i) Uterine cervix at the junction of ecto- and endocervix (**Fig. 7.16**)
- ii) Bronchus
- iii) Bowen's disease of the skin
- iv) Actinic or solar keratosis
- v) Oral leukoplakia
- vi) Barrett's oesophagus developing metaplasia and dysplasia
- vii) Intralobular and intraductal carcinoma of the breast.

The area involved in carcinoma *in situ* may be single and small, or multifocal. As regards the behaviour of CIN, it may regress and return to normal or may develop into invasive cancer. In some instances such as in cervical cancer, there is a sequential transformation from squamous metaplasia, to epithelial dysplasia, to carcinoma *in situ*, and eventually to invasive cancer.

2. Some benign tumours Commonly, benign tumours do not become malignant. However, there are some exceptions e.g.

- i) Multiple adenomas of the large intestine have high incidence of developing adenocarcinoma.
- ii) Neurofibromatosis (von Recklinghausen's disease) may develop into sarcoma.
- iii) Pleomorphic adenoma (mixed salivary tumour) may sometimes develop carcinoma (carcinoma ex pleomorphic adenoma).

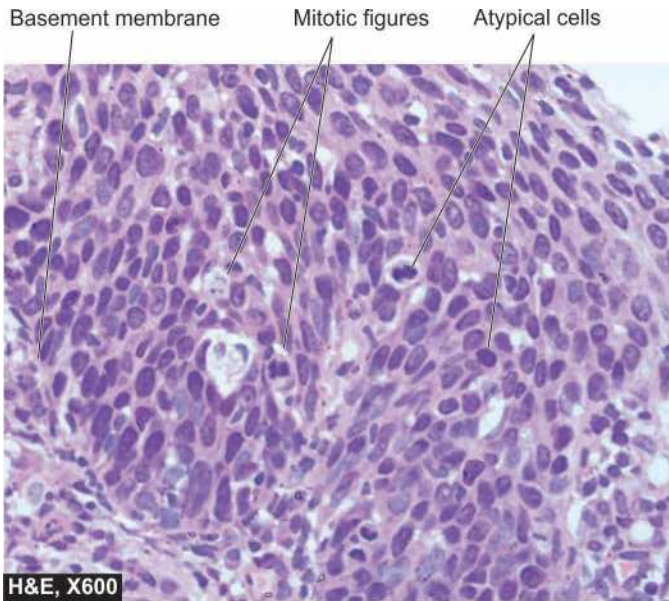

Figure 7.16 Carcinoma *in situ* of uterine cervix. The atypical dysplastic squamous cells are confined to all the layers of the mucosa but the basement membrane on which these layers rest is intact.

3. Miscellaneous conditions Certain inflammatory (both infectious and non-infectious) and hyperplastic conditions are prone to development of cancer, e.g.

- i) HPV-induced chronic cervicitis has high risk of developing cervical cancer.
- ii) Patients of long-standing ulcerative colitis are predisposed to develop colorectal cancer.
- iii) Cirrhosis of the liver has predisposition to develop hepatocellular carcinoma.
- iv) *H. pylori* gastritis developing gastric cancer and lymphoma.
- v) Chronic bronchitis in heavy cigarette smokers may develop cancer of the bronchus.
- vi) Chronic irritation from jagged tooth or ill-fitting denture may lead to cancer of the oral cavity.
- vii) Squamous cell carcinoma developing in an old burn scar (Marjolin's ulcer).

C. HORMONES AND CANCER

Cancer is more likely to develop in organs and tissues which undergo proliferation under the influence of excessive hormonal stimulation. On cessation of hormonal stimulation, such tissues become atrophic. Hormone-sensitive tissues developing tumours are the breast, endometrium, myometrium, vagina, thyroid, liver, prostate and testis. Some examples of hormones influencing carcinogenesis in experimental animals and humans are given below:

1. OESTROGEN Examples of oestrogen-induced cancers are as under:

i) In experimental animals Induction of breast cancer in mice by administration of high-dose of oestrogen and reduction of the tumour development following oophorectomy is the most important example. It has been known that associated infection with mouse mammary tumour virus (MMTV, *Bittner milk factor*) has an added influence on the development of breast cancer in mice. Other cancers which

can be experimentally induced in mice by oestrogens are squamous cell carcinoma of the cervix, connective tissue tumour of the myometrium, Leydig cell tumour of the testis in male mice, tumour of the kidney in hamsters, and benign as well as malignant tumours of the liver in rats.

ii) In humans Women receiving oestrogen therapy and women with oestrogen-secreting granulosa cell tumour of the ovary have increased risk of developing endometrial carcinoma. Adenocarcinoma of the vagina is seen with increased frequency in adolescent daughters of mothers who had received oestrogen therapy during pregnancy.

2. CONTRACEPTIVE HORMONES The sequential types of oral contraceptives increase the risk of developing breast cancer. Other tumours showing a slightly increased frequency in women receiving contraceptive pills for long durations are benign tumours of the liver, and a few patients have been reported to have developed hepatocellular carcinoma.

3. ANABOLIC STEROIDS Consumption of anabolic steroids by athletes to increase the muscle mass is not only unethical athletic practice but also increases the risk of developing benign and malignant tumours of the liver.

4. HORMONE-DEPENDENT TUMOURS It has been shown in experimental animals that induction of hyperfunction of adenohypophysis is associated with increased risk of developing neoplasia of the target organs following preceding functional hyperplasia. There is tumour regression on removal of the stimulus for excessive hormonal secretion. A few examples of such phenomena are seen in humans:

- i) *Prostatic cancer* usually responds to the administration of oestrogens.
- ii) *Breast cancer* may regress with oophorectomy, hypophysectomy or on administration of male hormones.
- iii) *Thyroid cancer* may slow down in growth with administration of thyroxine that suppresses the secretion of TSH by the pituitary.



GIST BOX 7.4

Epidemiology and Predisposition to Neoplasia

- ☐ In general, most common cancers in the developed countries are lung, breast, prostate and colorectal, and in developing countries are liver, cervix, oral cavity and oesophagus.
- ☐ Several factors predispose to occurrence of cancers. These are: familial and genetic factors, racial and geographic factors, environmental and cultural factors, age and sex.
- ☐ Carcinoma *in situ* of some sites such as uterine cervix, bronchus, skin, oral cavity etc may progress to cancer and are thus premalignant conditions.
- ☐ A few benign conditions may predispose to cancer e.g. colorectal adenomas, neurofibromatosis.
- ☐ Some long-standing inflammatory and hyperplastic conditions may develop to cancers e.g. ulcerative colitis, cirrhosis, old burn scar etc.
- ☐ High levels of some hormones have a role in predisposition to cancer e.g. hyperoestrogenism associated with higher risk of endometrial cancer, oral contraceptives in breast cancer, testosterone in prostate cancer etc.

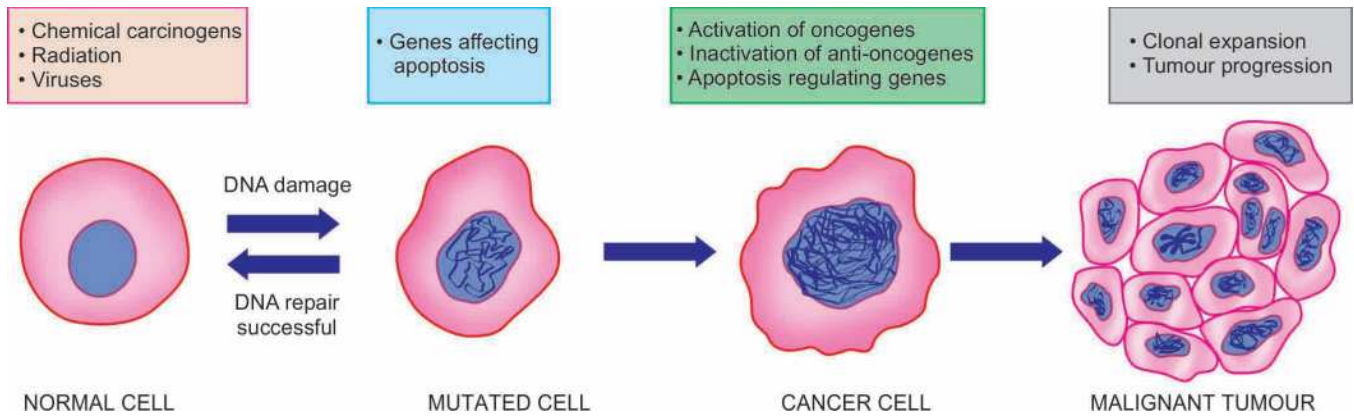

Figure 7.17 Schematic illustration to show molecular basis of cancer.

MOLECULAR BASIS OF CANCER

The mechanism as to how a normal cell is transformed to a cancer cell is complex. At different times, attempts have been made to unravel this mystery by various mechanisms. Currently, a lot of literature continues to accumulate on the pathogenesis of cancer at molecular level. Before discussing the detailed mechanisms, a general basic concept of cancer at molecular level is briefly outlined below and diagrammatically shown in **Fig. 7.17**.

1. Monoclonality of tumours There is strong evidence to support that most human cancers arise from a single clone of cells by genetic transformation or mutation. For example:

i) In a case of multiple myeloma (a malignant disorder of plasma cells), there is production of a single type of immunoglobulin or its chain as seen by monoclonal spike in serum electrophoresis.

ii) Due to inactivation of one of the two X-chromosomes in females (paternal or maternal derived), women are mosaics with two types of cell populations for glucose-6-phosphatase dehydrogenase (G6PD) isoenzyme A and B. It is observed that all the tumour cells in benign uterine tumours (leiomyoma) contain either A or B genotype of G6PD (i.e. the tumour cells are derived from a single progenitor clone of cell), while the normal myometrial cells are mosaic of both types of cells derived from A as well as B isoenzyme (**Fig. 7.18**).

2. Field theory of cancer In an organ developing cancer, in the backdrop of normal cells, limited number of cells only grow in to cancer after undergoing sequence of changes under the influence of etiologic agents. This is termed as 'field effect' and the concept called as field theory of cancer.

3. Multi-step process of cancer growth and progression Carcinogenesis is a gradual multi-step process involving many generations of cells. The various causes may act on the cell one after another (*multi-hit process*). The same process is also involved in further progression of the tumour. Ultimately, the cells so formed are genetically and phenotypically transformed cells having phenotypic features of malignancy—excessive growth, invasiveness and distant metastasis.

4. Genetic theory of cancer Cell growth of normal as well as abnormal types is under genetic control. In cancer, there are either genetic abnormalities in the cell, or there are normal genes with abnormal expression. Thus the abnormalities in genetic composition may be from inherited or induced

mutations (induced by etiologic carcinogenic agents namely: chemicals, viruses, radiation). Eventually, the mutated cells transmit their characters to the next progeny of cells and result in cancer.

5. Genetic regulators of normal and abnormal mitosis In normal cell growth, regulatory genes control mitosis as well as cell aging, terminating in cell death by apoptosis.

◆ **In normal cell growth**, there are 4 regulatory genes:

i) *Proto-oncogenes* are growth-promoting genes i.e. they encode for cell proliferation pathway.

ii) *Anti-oncogenes* are growth-inhibiting or growth suppressor genes.

iii) *Apoptosis regulatory genes* control the programmed cell death.

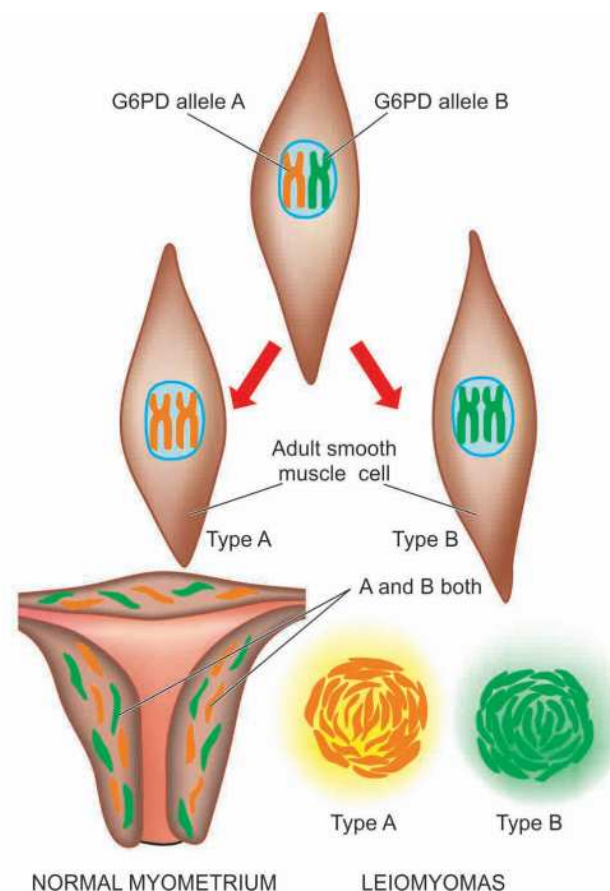

Figure 7.18 The monoclonal origin of tumour cells in uterine leiomyoma.

iv) *DNA repair genes* are those normal genes which regulate the repair of DNA damage that has occurred during mitosis and also control the damage to proto-oncogenes and anti-oncogenes.

◆ **In cancer**, the transformed cells are produced by abnormal cell growth due to genetic damage to these normal controlling genes. Thus, corresponding abnormalities in these 4 cell regulatory genes are as under:

i) *Activation of growth-promoting oncogenes* causing transformation of cell (mutant form of normal proto-oncogene in cancer is termed *oncogene*). Many of these cancer associated genes, oncogenes, were first discovered in viruses, and hence named as *v-onc*. Gene products of oncogenes are called *oncoproteins*. Oncogenes are considered *dominant* since they appear in spite of presence of normal proto-oncogenes.

ii) *Inactivation of cancer-suppressor genes* (i.e. inactivation of anti-oncogenes) permitting the cellular proliferation of transformed cells. Anti-oncogenes are active in *recessive* form i.e. they are active only if both alleles are damaged.

iii) *Abnormal apoptosis regulatory genes* which may act as oncogenes or anti-oncogenes. Accordingly, these genes may be active in dominant or recessive form.

iv) *Failure of DNA repair genes* and thus inability to repair the DNA damage resulting in mutations.

CANCER-RELATED GENES AND CELL GROWTH (HALLMARKS OF CANCER)

It is apparent from the above discussion that genes control the normal cellular growth, while in cancer these controlling genes are altered, typically by mutations. A large number of such cancer-associated genes have been described, each with a specific function in cell growth. Some of these genes are common in many tumours (e.g. *p53* or *TP53*), while others are specific to particular tumours. Therefore, following discussion

correlates the role of cancer-related genes with regard to their functions in normal cellular growth.

Genetic basis of cancer includes following *major genetic properties*, also termed as *molecular hallmarks of cancer*:

1. Excessive and autonomous growth: Growth-promoting oncogenes.
2. Refractoriness to growth inhibition: Growth suppressing anti-oncogenes.
3. Escaping cell death by apoptosis: Genes regulating apoptosis and cancer.
4. Avoiding cellular ageing: Telomeres and telomerase in cancer.
5. Continued perfusion of cancer: Cancer angiogenesis.
6. Invasion and distant metastasis: Cancer dissemination.
7. DNA damage and repair system: Mutator genes and cancer.
8. Cancer progression and tumour heterogeneity: Clonal aggressiveness.
9. Cancer a sequential multistep molecular phenomenon: Multistep theory.
10. MicroRNAs in cancer: OncomiRs.

These properties of cancer cells are schematically shown in **Fig. 7.19** and discussed below.

1. Excessive and Autonomous Growth: Growth Promoting Oncogenes

Mutated form of normal protooncogenes in cancer is called oncogenes. In general, overactivity of oncogenes enhances cell proliferation and promotes development of human cancer. About 100 different oncogenes have been described in various cancers. Transformation of proto-oncogene (i.e. normal cell proliferation gene) to oncogenes (i.e. cancer cell proliferation gene) may occur by three mechanisms:

i) *Point mutations* i.e. an alteration of a single base in the DNA chain. The most important example is *RAS* oncogene carried

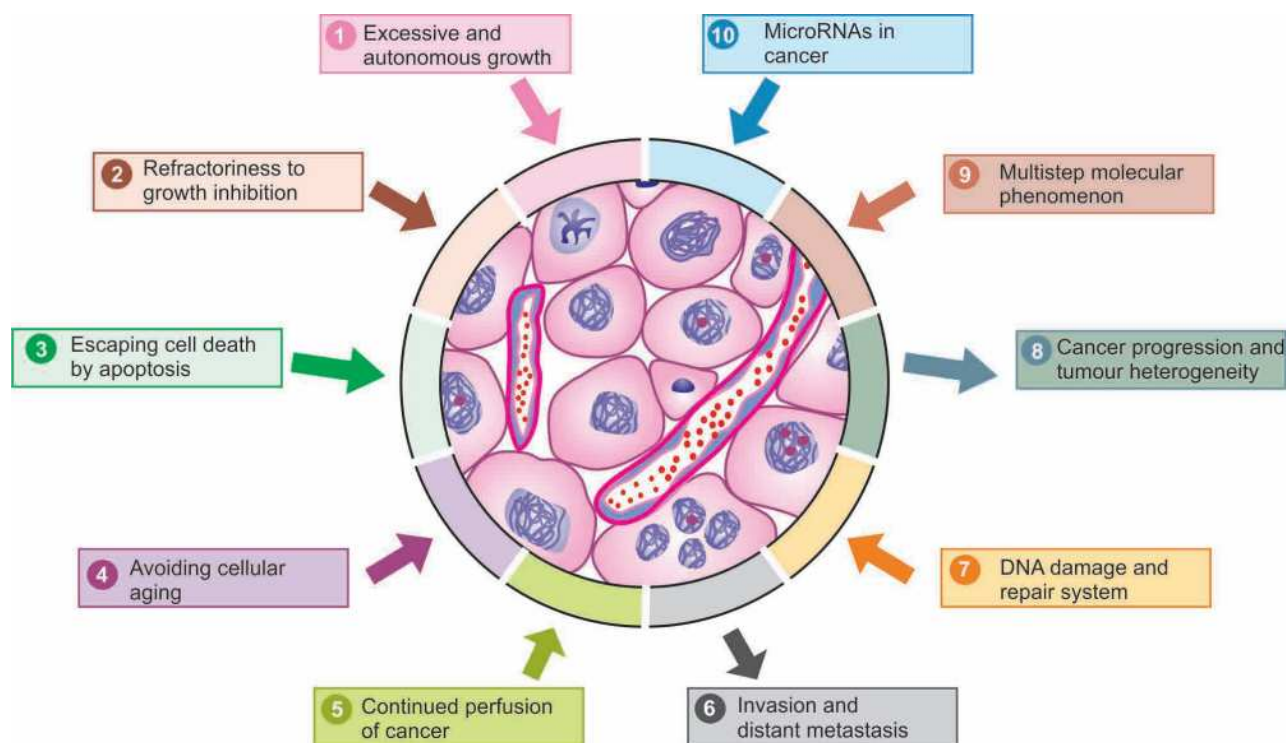

Figure 7.19 Schematic representation of major properties of cancer in terms of molecular carcinogenesis.

in many human tumours such as bladder cancer, pancreatic adenocarcinoma, cholangiocarcinoma.

ii) **Chromosomal translocations** i.e. transfer of a portion of one chromosome carrying protooncogene to another chromosome and making it independent of growth controls. This is implicated in the pathogenesis of leukaemias and lymphomas e.g.

◆ Philadelphia chromosome seen in 95% cases of chronic myelogenous leukaemia in which *c-ABL* protooncogene on chromosome 9 is translocated to BCR of chromosome 22.

◆ In 75% cases of Burkitt's lymphoma, translocation of *c-MYC* proto-oncogene from its site on chromosome 8 to a portion on chromosome 14.

iii) **Gene amplification** i.e. increasing the number of copies of DNA sequence in protooncogene leading to increased mRNA and thus increased or overexpressed gene product (i.e. oncoproteins). Examples of gene amplification are found in some solid human tumours e.g.

◆ Neuroblastoma having *n-MYC* HSR region.

◆ *ERB-B1* in breast and ovarian cancer.

Most of the oncogenes encode for components of cell signaling system for promoting cell proliferation. Accordingly, these are discussed below under following 5 groups pertaining to different components of cell proliferation signaling systems (**Table 7.4**) and are schematically shown in **Fig. 7.20**:

i) Growth factors

ii) Receptors of growth factors

iii) Cytoplasmic signal transduction proteins

iv) Nuclear transduction factors

v) Cell regulatory proteins

i) Growth factors (GFs) GFs were the first protooncogenes to be discovered which encode for cell proliferation cascade. They act by binding to cell surface receptors to activate cell proliferation cascade within the cell. GFs are small polypeptides elaborated by many cells and they normally act on another cell than the one which synthesised it to stimulate its proliferation i.e. *paracrine action*. However, a cancer cell may synthesise a GF and respond to it as well; this way cancer cells acquire growth self-sufficiency.

Most often, growth factor genes in cancer act by overexpression which stimulates large secretion of GFs that stimulate cell proliferation. The examples of such GFs are as under:

a) **Platelet-derived growth factor- β (*PDGF- β*):** Overexpression of *SIS* protooncogene that encodes for *PDGF- β* and thus there is increased secretion of *PDGF- β* e.g. in gliomas and sarcomas.

b) **Transforming growth factor- α (*TGF- α*):** Overexpression of *TGF- β* gene occurs by stimulation of *RAS* protooncogene and induces cell proliferation by binding to epidermal growth factor (*EGF*) receptor e.g. in carcinoma and astrocytoma.

c) **Fibroblast growth factor (*FGF*):** Overexpression of *HST-1* protooncogene and amplification of *INT-2* protooncogene causes excess secretion of *FGF* e.g. in cancer of the bowel and breast.

Table 7.4 Important oncogenes, their mechanism of activation and associated human tumours.

| TYPE | PROTO-ONCOGENE | MECHANISM | ASSOCIATED HUMAN TUMOURS |
|---|--|---------------------------------|--|
| 1. GROWTH FACTORS | | | |
| i) <i>PDGF-β</i> | <i>SIS</i> | Overexpression | Gliomas, sarcoma |
| ii) <i>TGF-α</i> | <i>RAS</i> | Overexpression | Carcinomas, astrocytoma |
| iii) <i>FGF</i> | <i>HST-1</i> <i>INT-2</i> | Overexpression Amplification | Bowel cancers Breast cancer |
| iv) <i>c-MET</i> | <i>HGF</i> | Overexpression | Follicular carcinoma thyroid |
| 2. RECEPTORS FOR GROWTH FACTORS | | | |
| i) <i>EGF</i> receptors | <i>ERB B1 (HER 1)</i> <i>ERB B2 (HER 2/neu)</i> | Overexpression Amplification | Squamous cell carcinoma lung, glioblastoma Ca breast, ovary, stomach, lungs |
| ii) <i>c-KIT</i> receptor (Steel factor) | <i>c-KIT</i> | Point mutation | GIST |
| iii) RET receptor | <i>RET</i> | Point mutation | MEN type 2A and type 2B, medullary ca thyroid |
| iv) FMS-like tyrosine kinase receptor | <i>FLT-3</i> gene | Point mutation | Acute myeloid leukaemia |
| 3. CYTOPLASMIC SIGNAL TRANSDUCTION PROTEINS | | | |
| GTP-bound | <i>RAS</i> | Point mutation | Common in 1/3rd human tumours, Ca lung, colon, pancreas |
| Non-GF receptor tyrosine kinase | <i>ABL-BCR</i> | Translocation | CML, acute leukaemias |
| 4. NUCLEAR TRANSCRIPTION FACTORS | | | |
| <i>C-MYC</i> | <i>MYC</i> | Translocation | Burkitt's lymphoma |
| <i>N-MYC</i> | <i>MYC</i> | Amplification | Neuroblastoma, small cell Ca lung |
| <i>L-MYC</i> | <i>MYC</i> | Amplification | Small cell Ca lung |
| 5. CELL CYCLE REGULATORY PROTEINS | | | |
| Cyclins | <i>Cyclin D</i> <i>Cyclin E</i> | Translocation Overexpression | Ca breast, liver, mantle cell lymphoma Ca breast |
| CDKs | <i>CDK4</i> | Amplification | Glioblastoma, melanoma, sarcomas |

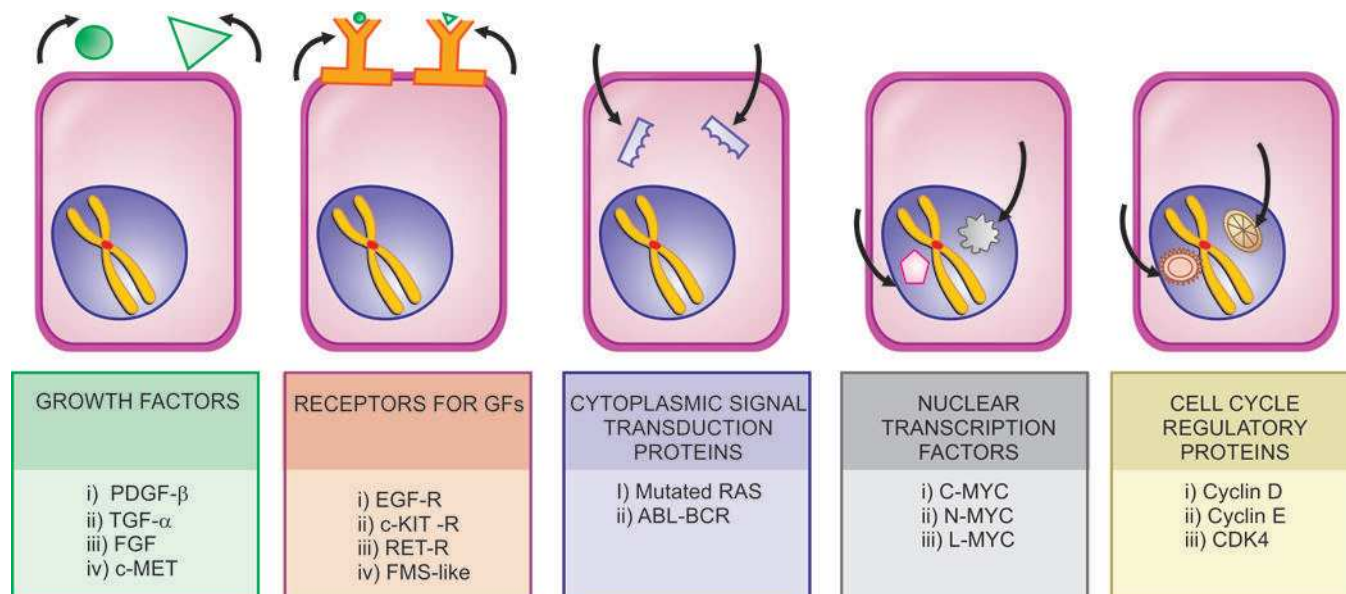

Figure 7.20 Mechanisms of activation of protooncogenes to form growth promoting oncogenes.

d) Hepatocyte growth factor (HGF): Overexpression by binding to its receptor *c-MET* e.g. follicular carcinoma thyroid.

ii) Receptors for GFs Growth factors cannot penetrate the cell directly and require to be transported intracellularly by GF-specific cell surface receptors. These receptors are transmembrane proteins and thus have two surfaces: the outer surface of the membrane has an area for binding growth factor, and the inner surface of the membrane has enzyme-activating area which eventually activates cell proliferation pathway.

Most often, mutated form of growth factor receptors stimulate cell proliferation even without binding to growth factors i.e. with little or no growth factor bound to them. Oncogenes encoding for GF receptors include various mechanisms: overexpression, mutation and gene rearrangement. Examples of tumours by mutated receptors for growth factors are as under:

a) EGF receptors: Normal *EGF* receptor gene is *ERB B1*, and hence this receptor is termed as *EGFR* or *HER1* (i.e. human epidermal growth factor receptor type 1). *EGFR* (or *HER1*) acts by overexpression of normal GF receptor e.g. in 80% of squamous cell carcinoma of lung and 50% cases of glioblastomas.

Another *EGF* receptor gene called *ERB B2* (or *HER2/neu*) acts by gene amplification e.g. in breast cancer (25% cases), carcinoma of lungs, ovary, stomach.

b) c-KIT receptor: The gene coding for receptor for stem cell factor (or steel factor) is *c-KIT*, that activates tyrosine kinase pathway in cell proliferation. Mutated form of *c-KIT* by point mutation activates receptor for tyrosine kinase e.g. in gastrointestinal stromal tumour (GIST).

c) RET receptor: *RET* (abbreviation of 'rearranged during transfection') protooncogene is a receptor for tyrosine kinase normally expressed in neuroendocrine cells of different tissues. Mutated form by point mutation is seen in MEN type 2A and 2B and in medullary carcinoma thyroid.

d) FMS-like tyrosine kinase receptor: Point mutation of *FLT-3* gene (CD 135) that encodes for *FMS*-like tyrosine kinase receptor has been seen in acute myeloid leukaemia.

iii) Cytoplasmic signal transduction proteins The normal signal transduction proteins in the cytoplasm transduce signal from the GF receptors present on the cell surface, to the nucleus of the cell, to activate intracellular growth signaling pathways.

There are examples of oncogenes having mutated forms of cytoplasmic signaling pathways located in the inner surface of cell membrane in some cancers. These are as under:

a) Mutated RAS gene This is the most common form of oncogene in human tumours, the abnormality being induced by point mutation in *RAS* gene. About a third of all human tumours carry mutated *RAS* gene (*RAS* for *Rat Sarcoma* gene where it was first described), seen in examples such as carcinoma colon, lung and pancreas. Normally, the inactive form of *RAS* protein is GDP (guanosine diphosphate)-bound while the activated form is bound to guanosine triphosphate (GTP). GDP/GTP are homologous to G proteins and take part in signal transduction in a similar way just as G proteins act as 'on-off switch' for signal transduction. Normally, active *RAS* protein is inactivated by GTPase activity, while mutated form of *RAS* gene remains unaffected by GTPase, and therefore, continues to signal the cell proliferation.

b) ABL-BCR hybrid gene *ABL* gene is a non-GF receptor protooncogene having tyrosine kinase activity. *ABL* gene from its normal location on chromosome 9 is translocated to chromosome 22 where it fuses with *BCR* (breakpoint cluster region) gene and forms an *ABL-BCR* hybrid gene which is more potent in signal transduction pathway. *ABL-BCR* hybrid gene is seen in chronic myeloid leukaemia and some acute leukaemias (**Fig. 7.21**).

iv) Nuclear transcription factors The signal transduction pathway that started with GFs ultimately reaches the nucleus where it regulates DNA transcription and induces the cell to enter into S phase. Out of various nuclear regulatory transcription proteins described, the most important is *MYC* gene located on long arm of chromosome 8. Normally *MYC* protein binds to the DNA and regulates the cell cycle by transcriptional activation and its levels fall immediately after cell enters the cell cycle.

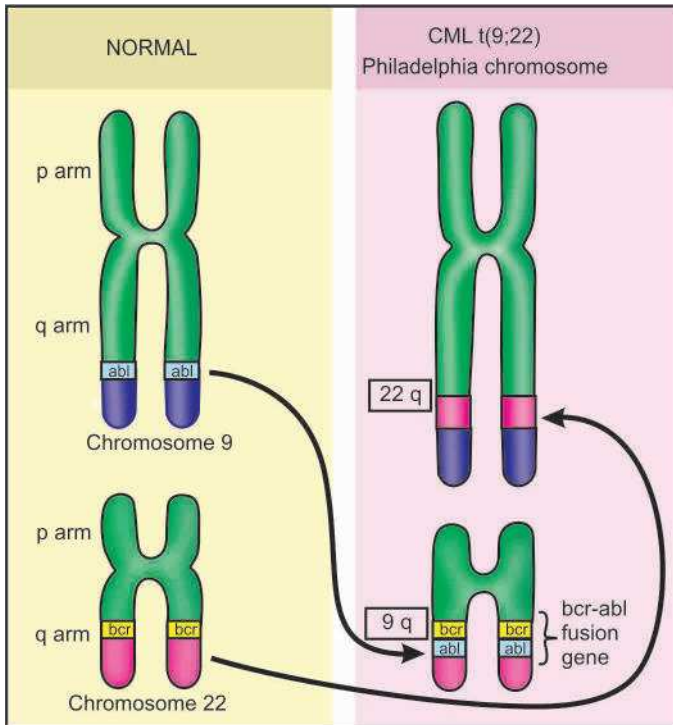

Figure 7.21 ABL-BCR gene translocation in chronic myeloid leukaemia.

MYC oncogene (originally isolated from myelocytomatosis virus and accordingly abbreviated) is seen most commonly in human tumours. It is associated with persistence of or overexpression of *MYC* oncoproteins which, in turn, causes autonomous cell proliferation. The examples of tumours carrying *MYC* oncogene are as under:

- C-MYC oncogene*: Mutated *MYC* gene due to *translocation* t(8;14) seen in Burkitt's lymphoma.
- N-MYC oncogene*: Mutated *MYC* gene due to *amplification* seen in neuroblastoma, small cell carcinoma lung.
- L-MYC oncogene*: Mutated *MYC* gene due to *amplification* seen in small cell carcinoma lung.

v) Cell cycle regulatory proteins Normally, the cell cycle is under regulatory control of cyclins and cyclin-dependent kinases (CDKs) A, B, E and D. Cyclins are so named since they are cyclically synthesised during different phases of the

cell cycle and their degradation is also cyclic. Cyclins activate as well as work together with CDKs, while many inhibitors of CDKs (CDKIs) are also known.

Although all steps in the cell cycle are under regulatory controls, G1 → S phase is the most important checkpoint for regulation by oncogenes as well as anti-oncogenes (discussed below). Mutations in cyclins (in particular cyclin D) and CDKs (in particular CDK4) are most important growth promoting signals in cancers. The examples of tumours having such oncogenes are as under:

- Mutated form of cyclin D* protooncogene by translocation seen in mantle cell lymphoma.
- Mutated form of cyclin E* by overexpression seen in breast cancer.
- Mutated form of CDK4* by gene amplification seen in malignant melanoma, glioblastoma and sarcomas.

2. Refractoriness to Growth Inhibition: Growth Suppressing Anti-Oncogenes

The mutation of normal growth suppressor anti-oncogenes results in removal of the brakes for growth; thus the inhibitory effect to cell growth is removed and the abnormal growth continues unchecked. In other words, mutated anti-oncogenes behave like growth-promoting oncogenes.

As compared to the signals and signal transduction pathways for oncogenes described above, the steps in mechanisms of action by growth suppressors are not so well understood. In general, the point of action by anti-oncogenes is also G1 → S phase transition. Normally, anti-oncogenes act by either inducing the dividing cell from the cell cycle to enter into G0 (resting) phase, or by acting in a way that the cell lies in the post-mitotic pool losing its dividing capability (Fig. 7.22). Just as with activation of protooncogenes to become oncogenes, the mechanisms of loss of tumour suppressor actions of genes are due to chromosomal deletions, point mutations and loss of portions of chromosomes.

Major anti-oncogenes implicated in human cancers are as under (Table 7.5):

i) *RB* gene *RB* gene is located on long arm (q) of chromosome 13. This is the first ever tumour suppressor gene identified and thus has been amply studied. *RB* gene codes for a nuclear transcription protein called pRB. *RB* gene is termed as master 'brake' in the cell cycle and is virtually present in every human cell. It can exist in both an *active* and an *inactive* form:

Table 7.5 Important tumour-suppressor anti-oncogenes and associated human tumours.

| GENE | LOCATION | ASSOCIATED HUMAN TUMOURS |
|--------------------------------------|--|---|
| 1. <i>RB</i> | Nucleus (13q) | Retinoblastoma, osteosarcoma |
| 2. <i>p53 (TP53)</i> | Nucleus (17p) | Most human cancers, common in Ca lung, head and neck, colon, breast |
| 3. <i>TGF-β and its receptor</i> | Extracellular | Ca pancreas, colon, stomach |
| 4. <i>APC and β-catenin proteins</i> | Nucleus, cytosol | Ca colon |
| 5. <i>Others</i> | | |
| i) <i>BRCA 1 and 2</i> | Nucleus (<i>BRCA1</i> 17q21, <i>BRCA2</i> 13q12-13) | Ca breast, ovary |
| ii) <i>VHL</i> | Nucleus (3p) | Renal cell carcinoma |
| iii) <i>WT 1 and 2</i> | Nucleus (11p) | Wilms' tumour |
| iv) <i>NF 1 and 2</i> | Plasma membrane | Neurofibromatosis type 1 and 2 |

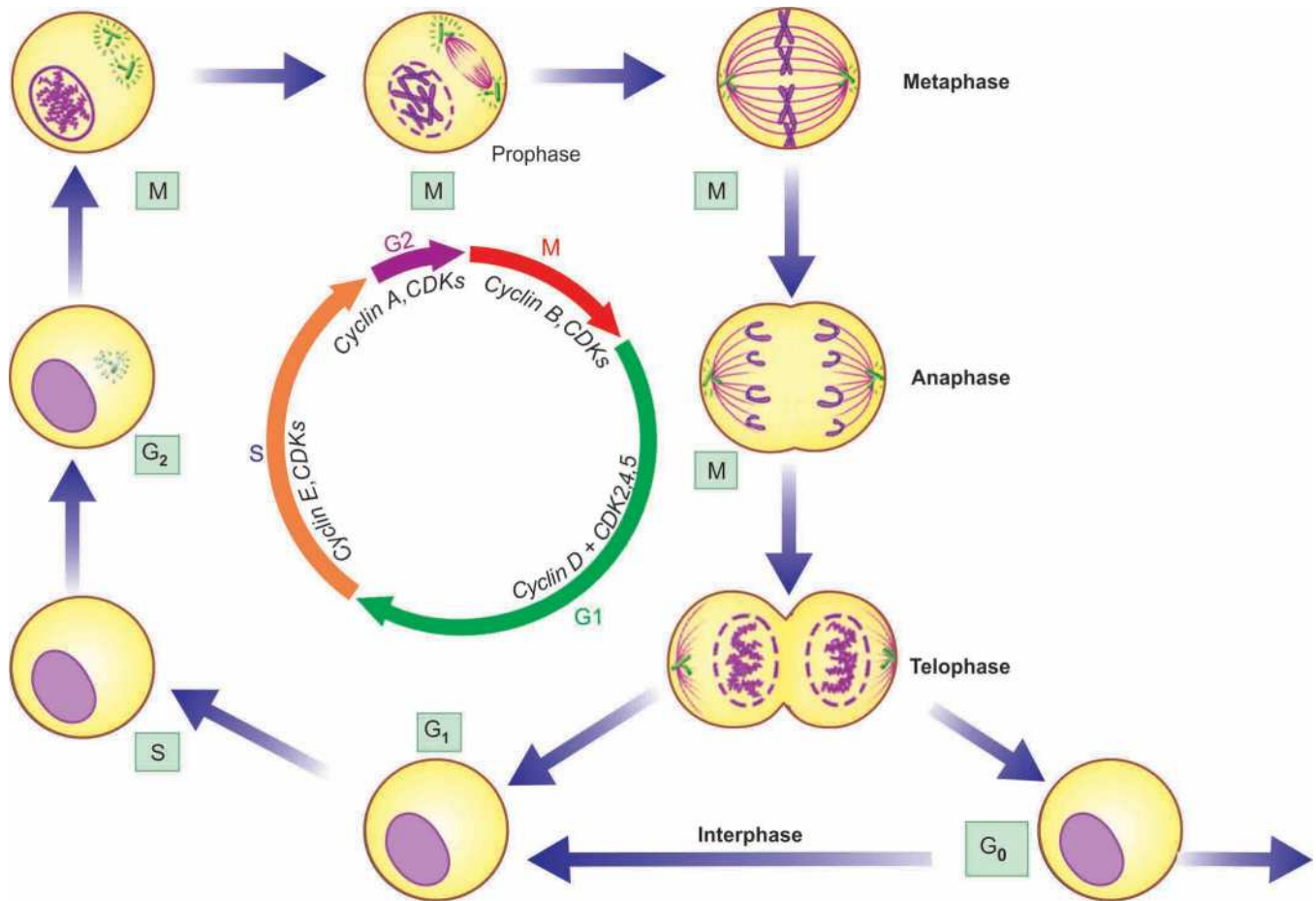

Figure 7.22 Normal cell cycle and its regulators. The cell cycle is driven by kinases which act when bound to proteins called cyclins, hence known as cyclin-dependent kinases (CDKs).

◆ **Active form of RB gene:** It blocks cell division by binding to transcription factor, E2F, and thus inhibits the cell from transcription of cell cycle-related genes, thereby *inhibiting* the cell cycle at G₁ → S phase i.e. cell cycle is arrested at G₁ phase.

◆ **Inactive form of RB gene:** This takes place when RB gene is hyperphosphorylated by cyclin dependent kinases (CDKs) and growth factors bind to their receptors. This removes pRB function from the cell (i.e. the 'brake' on cell division is removed). Resultantly, cell proliferation pathway is stimulated by *permitting* the cell to cross G₁ → S phase. Activity of CDKs is inhibited by activation of inhibitory signal, transforming growth factor-β (TGF-β), on cell through activation of inhibitory protein p16.

The mutant form of *RB* gene (i.e. inactivating mutation of *RB* gene) is involved in several human tumours, most commonly in retinoblastoma, the most common intraocular tumour in young children. The tumour occurs in two forms: sporadic and inherited/familial (**Fig. 7. 23**):

◆ **Sporadic retinoblastoma** constitutes about half the cases and affects one eye. These cases have acquired both the somatic mutations in the two alleles in retinal cells after birth.

◆ **Inherited/Familial retinoblastoma** comprises 40% of cases and may be bilateral. In these cases, all somatic cells (retinal as well as non-retinal cells) inherit one mutant *RB* gene from a carrier parent (i.e. germline mutation). Later during life, the other mutational event of second allele affecting the somatic cells occurs. This forms the basis of *two-hit hypothesis* given by

Knudson in 1971. Besides retinoblastoma, children inheriting mutant *RB* gene have 200 times greater risk of development of other cancers in early adult life, most notably osteosarcoma; others are cancers of breast, colon and lungs.

ii) ***p53* gene (*TP53*)** Located on the short arm (p) of chromosome 17, *p53* gene (also termed *TP53* because of molecular weight of 53 kd for the protein) like *pRB* is inhibitory to cell cycle. However, *p53* is normally present in very small amounts and accumulates only after DNA damage.

The two major functions of *p53* in the normal cell cycle are as under:

a) **In blocking mitotic activity:** *p53* inhibits the cyclins and CDKs and prevents the cell to enter G₁ phase transiently. This breathing time in the cell cycle is utilised by the cell to repair the DNA damage.

b) **In promoting apoptosis:** Normally, *p53* acts together with another anti-oncogene, *RB* gene, and identifies the genes that have damaged DNA which cannot be repaired by inbuilt system. *p53* directs such cells to apoptosis by activating apoptosis-inducing *BAX* gene, and thus bringing the defective cells to an end by apoptosis. This process operates in the cell cycle at G₁ and G₂ phases before the cell enters the S or M phase.

Because of these significant roles in cell cycle, *p53* is called as 'protector of the genome'.

In its mutated form, *p53* ceases to act as protector or as growth suppressor but instead acts like a growth promoter or

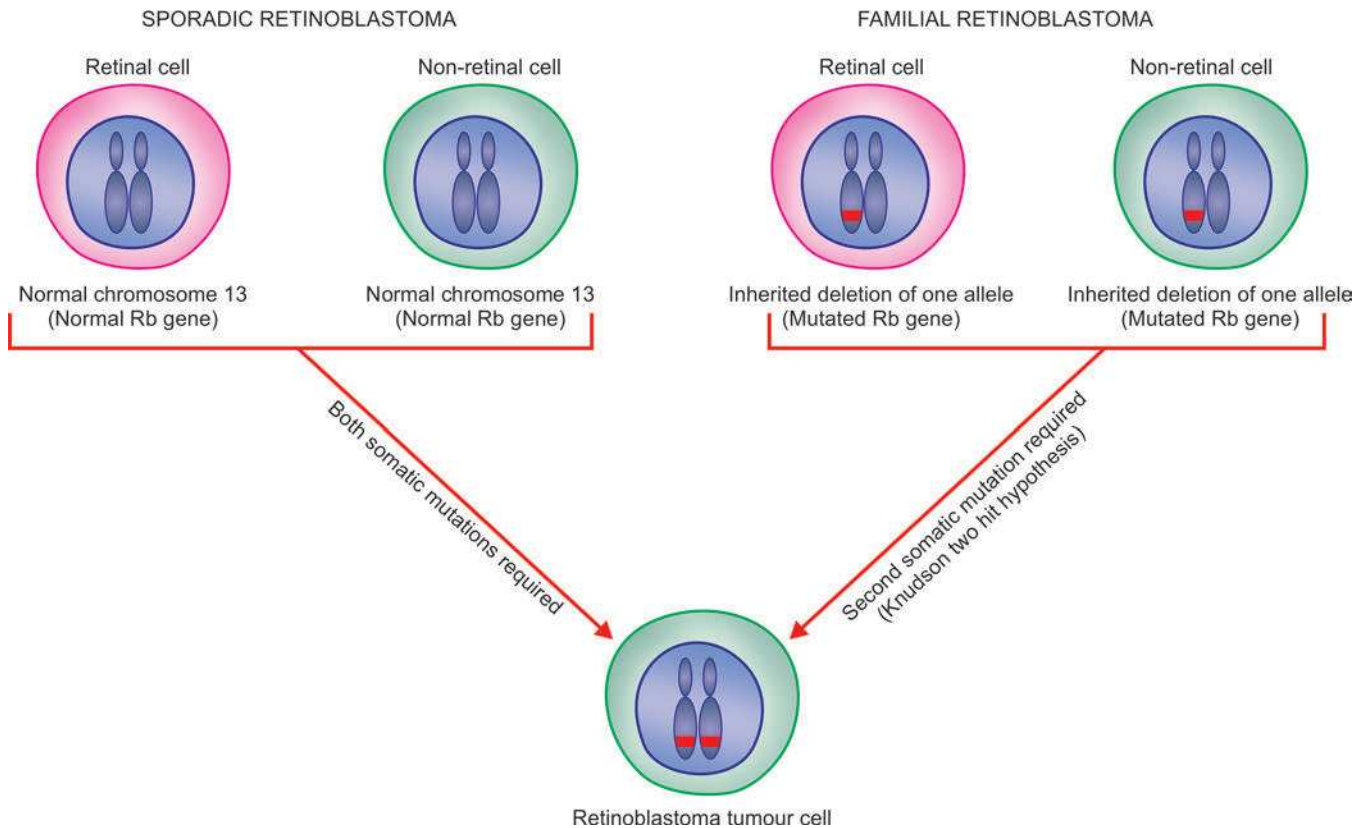

Figure 7.23 Schematic representation of role of *RB* gene in sporadic and familial retinoblastoma. A, In sporadic form, at birth there is no abnormality of either of two alleles of *RB* gene of retinal and non-retinal cells. Here, two mutations occur after birth involving both alleles of *RB* gene. B, In familial/ inherited retinoblastoma, both retinal as well as non-retinal cells have one germline mutation at birth from one of the parents in one allele that encodes for *RB* protein gene. Second mutational event in these cases in the other allele occurs early during life to form homozygous mutation (two hit hypothesis of Hudson).

oncogene. Homozygous loss of *p53* gene allows genetically damaged and unrepaired cells to survive and proliferate resulting in malignant transformation. More than 70% of human cancers have homozygous loss of *p53* by acquired mutations in somatic cells; some common examples are cancers of the lung, head and neck, colon and breast. Besides, mutated *p53* is also seen in the sequential development stages of cancer from hyperplasia to carcinoma *in situ* and into invasive carcinoma.

Less commonly, both alleles of *p53* gene become defective by another way: one allele of *p53* mutated by inheritance in germ cell lines rendering the individual to another hit of somatic mutation on the second allele. Just as in *RB* gene, this defect predisposes the individual to develop cancers of multiple organs (breast, bone, brain, sarcomas etc), termed *Li-Fraumeni syndrome*.

iii) Transforming growth factor- β (TGF- β) and its receptor Normally, TGF- β is significant inhibitor of cell proliferation, especially in epithelial, endothelial and haematopoietic cells. It acts by binding to TGF- β receptor and then the complex so formed acts in G1 phase of cell cycle at two levels:

- It activates CDK inhibitors (CDKIs) with growth inhibitory effect.
- It suppresses the growth promoter genes such as *MYC*, *CDKs* and cyclins.

Mutant form of TGF- β gene or its receptor impairs the growth inhibiting effect and thus permits cell proliferation. Examples of mutated form of TGF- β are seen in cancers of pancreas, colon, stomach and endometrium.

iv) Adenomatous polyposis coli (APC) gene and β -catenin protein The *APC* gene is normally inhibitory to mitosis, which takes place by a cytoplasmic protein, β -catenin. β -catenin normally has dual functions:

- ◆ Firstly, it binds to cytoplasmic E-cadherin that is involved in intercellular interactions.
- ◆ Secondly it can activate cell proliferation signaling pathway.

In colon cancer cells, *APC* gene is lost and thus β -catenin fails to get degraded, allowing the cancer cells to undergo mitosis without the inhibitory influence of β -catenin.

Patients born with one mutant *APC* gene allele develop large number of polyps in the colon early in life, while after the age of 20 years these cases start developing loss of second *APC* gene allele. It is then that almost all these patients invariably develop malignant transformation of one or more polyps.

v) Other antioncogenes A few other tumour-suppressor genes having mutated germline in various tumours are as under:

a) BRCA 1 and BRCA 2 genes: These are two breast (*BR*) cancer (*CA*) susceptibility genes: *BRCA1* located on chromosome 17q21 and *BRCA2* on chromosome 13q12-13. Women with inherited defect in *BRCA1* gene have very high risk (85%) of developing breast cancer and ovarian cancer (40%). Inherited breast cancer constitutes about 5-10% cases, it tends to occur at a relatively younger age and more often tends to be bilateral.

b) VHL gene: von-Hippel-Lindau (VHL) disease is a rare autosomal dominant disease characterised by benign and malignant tumours of multiple tissues. The disease is inherited

Table 7.6 Oncogenes versus antioncogenes.

| FEATURE | ONCOGENE | ANTIONCOGENE |
|-----------------------------------|--|---|
| 1. <i>Derived from</i> | Mutated form of normal protooncogenes | Mutated form of normal growth suppressor genes |
| 2. <i>Genetic abnormality</i> | Mutations (point, translocation, amplification, overexpression) retroviral insertion, DNA damage | Loss of genes by deletion, point mutation and loss of portion of chromosome |
| 3. <i>Major action</i> | Allows cell proliferation by increased growth promotion pathways | Allows cell proliferation by removal of cell growth suppressor pathway |
| 4. <i>Level of action in cell</i> | At different levels (cell surface, cytoplasm, mutations) | At different levels (cell surface, cytoplasm, nucleus) |
| 5. <i>Major types</i> | i) GFs (<i>PDGF-β, TGF-α, FGF, HGF</i>) ii) GF receptors (<i>EGFR, cKIT, RET</i>) iii) Cytoplasmic signal proteins (<i>RAS, BCR-ABL</i>) iv) Nuclear transcription proteins (<i>MYC</i>) v) Cell cycle regular proteins (<i>CDKs, cyclins</i>) | i) <i>RB</i> ii) <i>p53</i> iii) <i>TGF-β</i> and its receptor iv) <i>APC</i> and β -catenin v) Others (<i>BRCA 1 and 2, VHL, WT 1 and 2, NF 1 and 2</i>) |

as a mutation in *VHL* tumour suppressor gene located on chromosome 3p. This results in activation of genes that promote angiogenesis, survival and proliferation; *VHL* gene is found inactivated in 60% cases of renal cell carcinoma.

c) *Wilms' tumour (WT) gene*: *WT1* and *WT2* genes are both located on chromosome 11 and normally prevent neoplastic proliferation of cells in embryonic kidney. Mutant form of *WT-1* and 2 are seen in hereditary Wilms' tumour.

d) *Neurofibroma (NF) gene*: *NF* genes normally prevent proliferation of Schwann cells. Two mutant forms are described: *NF1* and *NF2* seen in neurofibromatosis type 1 and type 2.

The contrasting features of growth-promoting oncogenes and growth-suppressing anti-oncogenes are summarised in **Table 7.6**.

3. Escaping Cell Death by Apoptosis: Genes Regulating Apoptosis and Cancer

Besides the role of mutant forms of growth-promoting oncogenes and growth-suppressing anti-oncogenes, another mechanism of tumour growth is by escaping cell death by apoptosis. Apoptosis in normal cell is guided by cell death receptor, *CD95*, resulting in DNA damage. Besides, there is role of some other pro-apoptotic factors (*BAD, BAX, BID* and *p53*) and apoptosis-inhibitors (*BCL2, BCL-X*).

In cancer cells, the function of apoptosis is interfered due to mutations in the above genes which regulate apoptosis in the normal cell. The examples of tumours by this mechanism are as under:

a) ***BCL2* gene** is seen in normal lymphocytes, but its mutant form with characteristic translocation (t14;18) (q32;q21) was first described in B-cell lymphoma and hence the name BCL. It is also seen in many other human cancers such as that of breast, thyroid and prostate. Mutation in *BCL2* gene removes the apoptosis-inhibitory control on cancer cells, thus more live cells undergoing mitosis contributing to tumour growth. Besides, *MYC* oncogene and *p53* tumour suppressor gene are also connected to apoptosis. While *MYC* allows cell growth *BCL2* inhibits cell death; thus *MYC* and *BCL2* together allow cell proliferation. Normally, *p53* activates proapoptotic gene *BAX* but mutated *p53* (i.e. absence of *p53*) reduces apoptotic activity and thus allows cell proliferation.

b) ***CD95* receptors** are depleted in hepatocellular carcinoma and hence the tumour cells escape apoptosis.

4. Avoiding Cellular Ageing: Telomeres and Telomerase in Cancer

As discussed in pathology of ageing in Chapter 2, after each mitosis (cell doubling) there is progressive shortening of telomeres which are the terminal tips of chromosomes. Telomerase is the RNA enzyme that helps in repair of such damage to DNA and maintains normal telomere length in successive cell divisions. However, it has been seen that after repetitive mitosis for a maximum of 60 to 70 times, telomeres are lost in normal cells and the cells cease to undergo mitosis. Telomerase is active in normal stem cells but not in normal somatic cells.

Cancer cells in most malignancies have markedly upregulated telomerase enzyme, and hence telomere length is maintained. Thus, cancer cells avoid ageing, mitosis does not slow down or cease, thereby immortalising the cancer cells.

5. Continued Perfusion of Cancer: Tumour Angiogenesis

Cancers can only survive and thrive if the cancer cells are adequately nourished and perfused, as otherwise they cannot grow further. Neovascularisation in the cancers not only supplies the tumour with oxygen and nutrients, but the newly formed endothelial cells also elaborate a few growth factors for progression of primary as well as metastatic cancer. The stimulus for angiogenesis is provided by the release of various factors:

i) **Promoters of tumour angiogenesis** include the most important *vascular endothelial growth factor (VEGF)* (released from genes in the parenchymal tumour cells) and *basic fibroblast growth factor (bFGF)*.

ii) **Anti-angiogenesis factors** inhibiting angiogenesis include *thrombospondin-1* (also produced by tumour cells themselves), *angiostatin*, *endostatin* and *vasculostatin*. Mutated form of *p53* gene in both alleles in various cancers results in removal of anti-angiogenic role of thrombospondin-1, thus favouring continued angiogenesis.

6. Invasion and Distant Metastasis: Cancer Dissemination

One of the most important characteristic of cancers is invasiveness and metastasis. The mechanisms involved in the biology of invasion and metastasis are discussed already along with spread of tumours.

7. DNA Damage and Repair System: Mutator Genes and Cancer

Normal cells during complex mitosis suffer from minor damage to the DNA which is detected and repaired before mitosis is completed so that integrity of the genome is maintained. Similarly, small mutational damage to the dividing cell by exogenous factors (e.g. by radiation, chemical carcinogens etc) is also repaired. *p53* gene is held responsible for detection and repair of DNA damage. However, if this system of DNA repair is defective as happens in some inherited mutations (mutator genes), the defect in unrepaired DNA is passed to the next progeny of cells and cancer results.

The examples of mutator genes exist in the following inherited disorders associated with increased propensity to cancer:

i) *Hereditary non-polyposis colon cancer* (HNPCC or Lynch syndrome) is characterised by hereditary predisposition to develop colorectal cancer. It is due to defect in genes involved in DNA mismatch repair which results in accumulation of errors in the form of mutations in many genes.

ii) *Ataxia telangiectasia* (*AT*) has *ATM* (*M* for mutated) gene. These patients have multiple cancers besides other features such as cerebellar degeneration, immunologic derangements and oculo-cutaneous manifestations.

iii) *Xeroderma pigmentosum* is an inherited disorder in which there is defect in DNA repair mechanism. Upon exposure to sunlight, the UV radiation damage to DNA cannot be repaired. Thus, such patients are more prone to various forms of skin cancers.

iv) *Bloom syndrome* is an example of damage by ionising radiation which cannot be repaired due to inherited defect and the patients have increased risk to develop cancers, particularly leukaemia.

v) *Hereditary breast cancer* patients having mutated *BRCA1* and *BRCA2* genes carry inherited defect in DNA repair mechanism. These patients are not only predisposed to develop breast cancer but also cancers of various other organs.

8. Cancer Progression and Heterogeneity: Clonal Aggressiveness

Another feature of note in biology of cancers is that with passage of time cancers become more aggressive; this property is termed *tumour progression*. Clinical parameters of cancer progression are: increasing size of the tumour, higher histologic grade (as seen by poorer differentiation and greater anaplasia), areas of tumour necrosis (i.e. tumour outgrows its blood supply), invasiveness and distant metastasis.

In terms of molecular biology, this attribute of cancer is due to the fact that with passage of time cancer cells acquire more and more *heterogeneity*. This means that though cancer cells remain monoclonal in origin, they acquire more and more mutations which, in turn, produce multiple-mutated subpopulations of more aggressive clones of cancer cells (i.e. heterogeneous cells) in the growth which have tendency to invade, metastasise and be refractory to hormonal influences. Some of these mutations in fact may kill the tumour cells as well.

9. Cancer—A Sequential Multistep Molecular Phenomenon: Multistep Theory

It needs to be appreciated that cancer occurs following several sequential steps of abnormalities in the target cell e.g. initiation,

promotion and progression in proper sequence. Similarly, multiple steps are involved at genetic level by which cell proliferation of cancer cells is activated: by activation of growth promoters, loss of growth suppressors, inactivation of intrinsic apoptotic mechanisms and escaping cellular ageing. A classic example of this sequential genetic abnormalities in cancer is seen in adenoma-carcinoma sequence in development of colorectal carcinoma. Recent studies on human genome in cancers of breast and colon have revealed that there is a multistep phenomenon of carcinogenesis at molecular level; on an average a malignant tumour has large number of genetic mutations in cancers.

10. Micro-RNAs in Cancer: Oncomirs

Unlike protein-coding molecules of the cell, microRNAs (or miRNAs) are short non-coding single-stranded RNA transcripts with a length of 20-24 nucleotides only. About 1400 microRNAs of fundamental importance in various biological processes have been identified and the list is increasing.

◆ Normally, microRNAs function as the post-translational gene regulators of cell proliferation, differentiation and survival.

◆ In cancer, microRNAs have an oncogenic role in initiation and progression and are termed as oncogenic microRNAs, abbreviated as *oncomiRs*. These oncogenic microRNAs influence various cellular processes in cancer such as control of proliferation, cell cycle regulation, apoptosis, differentiation, metastasis and metabolism.

The above properties of cancer cells are schematically illustrated in **Fig. 7.24**.



GIST BOX 7.5

Molecular Basis of Cancer

- ☐ A few properties of cancer render support for its origin at molecular level. For example, most human cancers have a single clone of cellular origin, limited number of cells develop into cancer in a field, cellular growth of cancer is under genetic control with genetic regulators of normal and abnormal mitosis.
- ☐ Normal regulatory genes of cellular growth undergo mutation in cancer. These mutations may occur by alteration in structure of single base in DNA chain by point mutation, by chromosomal translocations, or by increasing number of copies of DNA sequence causing overexpression of gene product.
- ☐ Various cancer-related genes or molecular hallmarks of cancer which undergo such mutational events are: growth promoting oncogenes causing autonomous and excessive growth, removal of brakes on cellular growth by mutation in growth-suppressing antioncogenes, removal of proapoptotic genes making cancer cells immortal, avoiding cellular ageing by mutated telomerase, by continued cancer angiogenesis, by clonal aggressiveness due to cancer heterogeneity, and by short noncoding microRNAs in cancer.

CARCINOGENS AND CARCINOGENESIS

Carcinogenesis or oncogenesis or tumorigenesis means mechanism of induction of tumours (*pathogenesis of cancer*); agents which can induce tumours are called *carcinogens* (*etiology of*

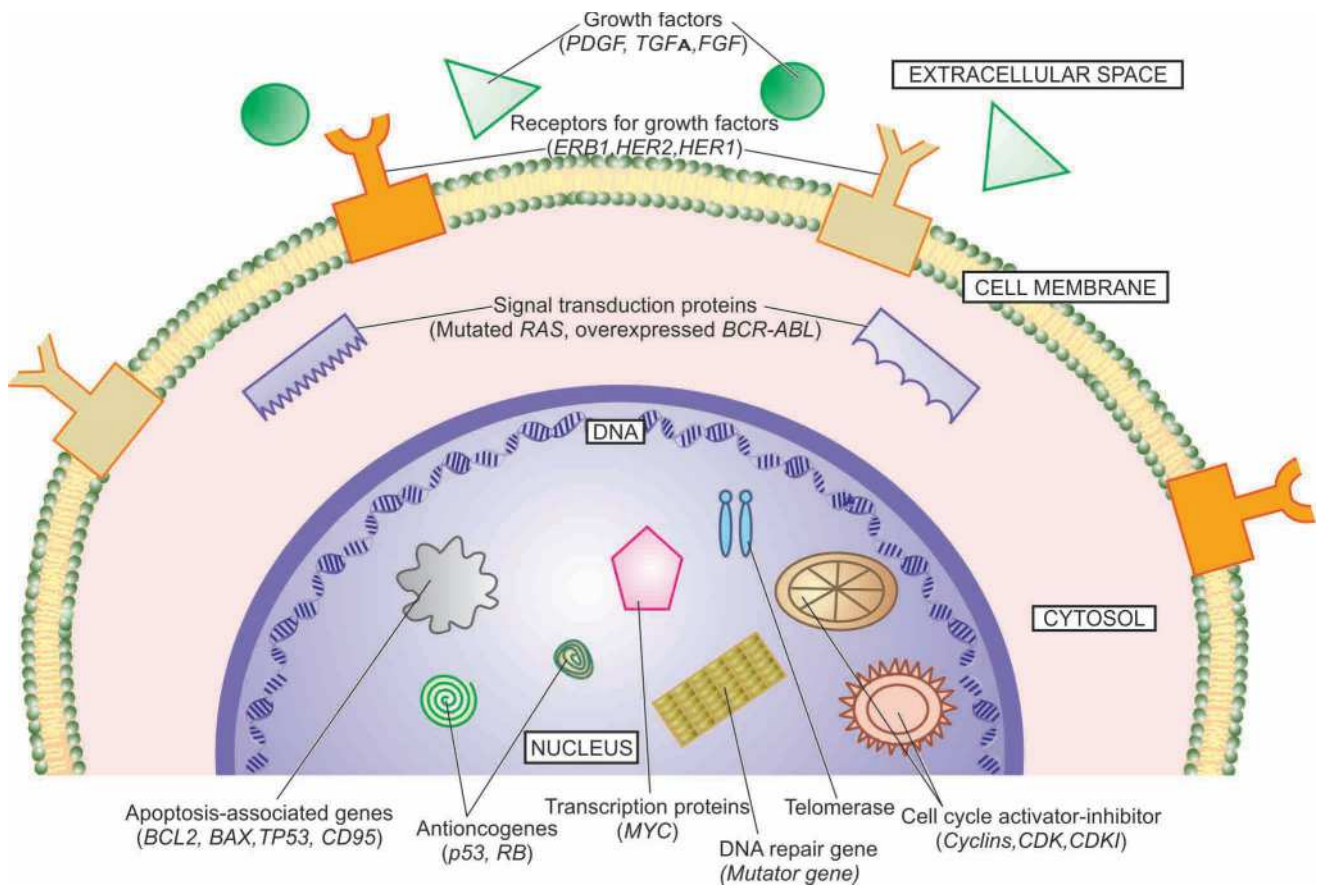

Figure 7.24 Schematic representation of activation-inactivation of cancer-associated genes in cell cycle.

cancer). Since the time first ever carcinogen was identified, there has been ever-increasing list of agents implicated in etiology of cancer. There has been still greater accumulation in volumes of knowledge on pathogenesis of cancer, especially due to tremendous strides made in the field of molecular biology and genetics in recent times as discussed already.

Based on implicated causative agents, etiology and pathogenesis of cancer can be discussed under following 3 headings:

- A. Chemical carcinogens and chemical carcinogenesis
- B. Physical carcinogens and radiation carcinogenesis
- C. Biologic carcinogens and viral oncogenesis.

A. CHEMICAL CARCINOGENESIS

The first ever evidence of any cause for neoplasia came from the observation of Sir Percival Pott in 1775 that there was higher incidence of cancer of the scrotal skin in boys engaged in sweeping industrial chimneys in London than in the general population. This inspired the law-makers in London to pass a ruling that these workers should bathe daily and this simple public health measure lowered the cancer incidence of scrotum in these workers. Similar other observations in occupational workers who have skin soaked in industrial oils and reporting higher incidence of cancer of the skin invoked wide interest in soot and coal tar and its constituents as possible carcinogenic agents. The first successful experimental induction of cancer was produced by two Japanese workers (Yamagiwa and Ichikawa) in 1914 in the rabbit's skin by repeatedly painting

with coal tar. Since then the list of chemical carcinogens which can experimentally induce cancer in animals and have epidemiological evidence in causing human neoplasia, is ever increasing.

STAGES IN CHEMICAL CARCINOGENESIS

The induction of cancer by chemical carcinogens occurs after a delay—weeks to months in the case of experimental animals, and often several years in humans. Other factors that influence the induction of cancer are the dose and mode of administration of carcinogenic chemical, individual susceptibility and various predisposing factors.

Chemical carcinogenesis occurs by induction of mutation in the proto-oncogenes and anti-oncogenes. The phenomena of cellular transformation by chemical carcinogens (as also other carcinogens) is a progressive process involving 3 sequential stages (**Fig. 7.25**):

- ◆ Initiation
- ◆ Promotion
- ◆ Progression

Initiation of Carcinogenesis

Initiation is the first stage in carcinogenesis induced by initiator chemical carcinogens. The change can be produced by a single dose of the initiating agent for a short time, though larger dose for longer duration is more effective. The change so induced is sudden, irreversible and permanent. Chemical carcinogens

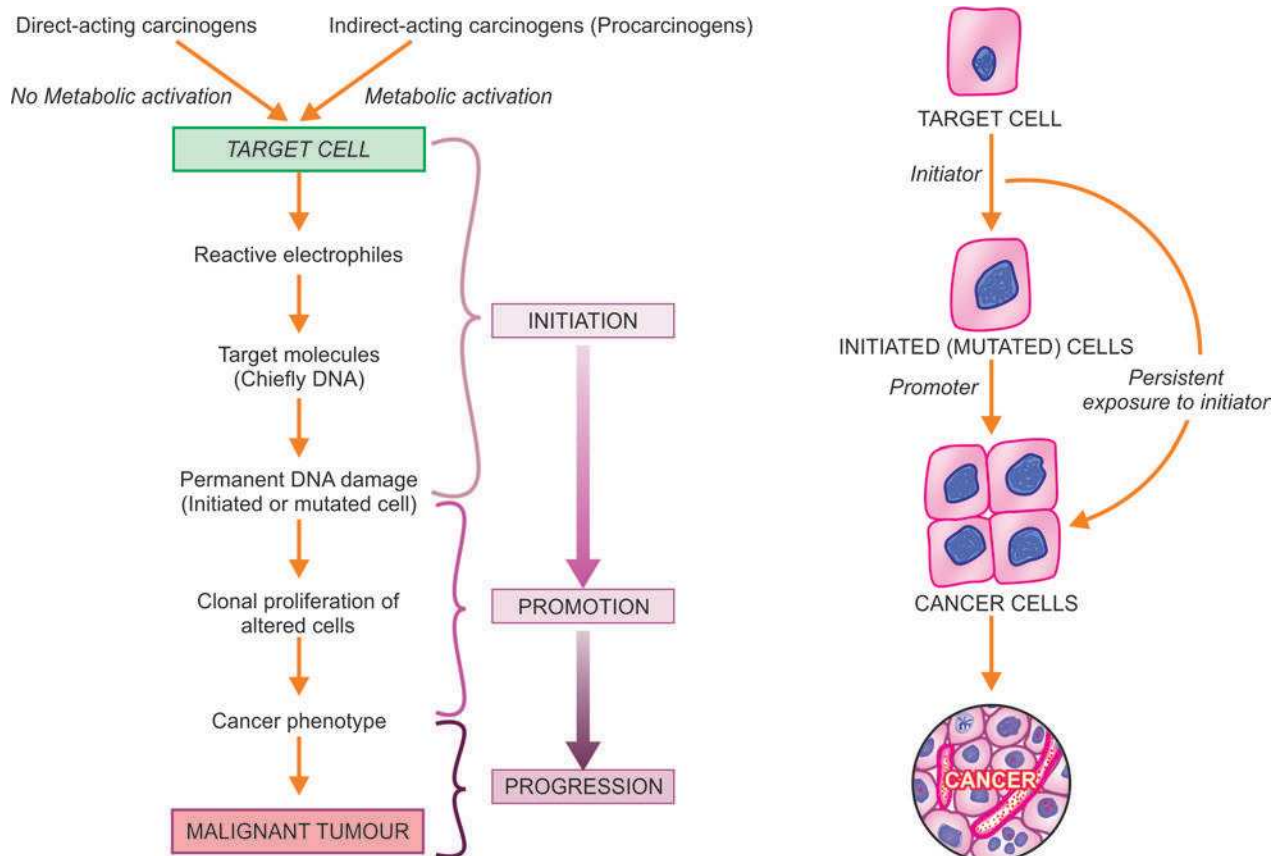

Figure 7.25 Sequential stages in chemical carcinogenesis (left) in evolution of cancer (right).

acting as initiators of carcinogenesis can be grouped into 2 categories (**Table 7.7**):

I. Direct-acting carcinogens These are a few chemical substances (e.g. alkylating agents, acylating agents) which can induce cellular transformation without undergoing any prior metabolic activation.

II. Indirect-acting carcinogens or procarcinogens These require metabolic conversion within the body so as to become 'ultimate' carcinogens having carcinogenicity e.g. polycyclic aromatic hydrocarbons, aromatic amines, azo dyes, naturally-occurring products and others.

In either case, the following steps are involved in transforming 'the target cell' into 'the initiated cell':

1. Metabolic activation Vast majority of chemical carcinogens are indirect-acting or procarcinogens requiring metabolic activation, while direct-acting carcinogens do not require this activation. The indirect-acting carcinogens are activated in the liver by the mono-oxygenases of the cytochrome P-450 system in the endoplasmic reticulum. In some circumstances, the procarcinogen may be detoxified and rendered inactive metabolically.

In fact, following 2 requirements determine the carcinogenic potency of a chemical:

- i) Balance between activation and inactivation reaction of the carcinogenic chemical.
- ii) Genes that code for cytochrome P-450-dependent enzymes involved in metabolic activation e.g. a genotype carrying susceptibility gene *CYP1A1* for the enzyme system has far

higher incidence of lung cancer in light smokers as compared to those not having this permissive gene (page 479).

Besides these two, additional factors such as age, sex and nutritional status of the host also play some role in determining response of the individual to chemical carcinogen.

2. Reactive electrophiles While direct-acting carcinogens are intrinsically electrophilic, indirect-acting substances become electron-deficient after metabolic activation i.e. they become reactive electrophiles. Following this step, both types of chemical carcinogens behave alike and their reactive electrophiles bind to electron-rich portions of other molecules of the cell such as DNA, RNA and other proteins.

3. Target molecules The primary target of electrophiles is DNA, producing mutagenesis. The change in DNA may lead to 'the initiated cell' or some form of cellular enzymes may be able to repair the damage in DNA. The classic example of such a situation occurs in xeroderma pigmentosum, a precancerous condition, in which there is hereditary defect in DNA repair mechanism of the cell and thus such patients are prone to develop skin cancer. The carcinogenic potential of a chemical can be tested *in vitro* by Ames' test for mutagenesis (described later).

Any gene may be the target molecule in the DNA for the chemical carcinogen. However, on the basis of chemically induced cancers in experimental animals and epidemiologic studies in human beings, it has been observed that most frequently affected growth promoter oncogene is *RAS* gene mutation and anti-oncogene (tumour suppressor) is *p53* gene mutation.

Table 7.7 Important chemical carcinogens.

| CARCINOGEN | TUMOUR |
|---|---|
| I. DIRECT-ACTING CARCINOGENS | |
| i) <i>Alkylating agents</i> | } <ul style="list-style-type: none"> • Lymphomas • AML • Bladder cancer |
| a) Anti-cancer drugs (e.g. cyclophosphamide, chlorambucil, busulfan, melphalan, nitrosourea etc) | |
| b) β -propiolactone c) Epoxides | |
| ii) <i>Acyating agents</i> | |
| a) Acetyl imidazole | |
| b) Dimethyl carbamyl chloride | |
| II. INDIRECT-ACTING CARCINOGENS (PROCARCINOGENS) | |
| i) <i>Polycyclic, aromatic hydrocarbons (in tobacco, smoke, fossil fuel, soot, tar, minerals oil, smoked animal foods, industrial and atmospheric pollutants)</i> | } <ul style="list-style-type: none"> • Lung cancer • Skin cancer • Cancer of upper aerodigestive tract |
| a) Anthracenes (benza-, dibenza-, dimethyl benza-) | |
| b) Benzapyrene c) Methylcholanthrene | |
| ii) <i>Aromatic amines and azo-dyes</i> | } <ul style="list-style-type: none"> • Bladder cancer • Hepatocellular carcinoma |
| a) β -naphthylamine | |
| b) Benzidine c) Azo-dyes (e.g. butter yellow, scarlet red etc) | |
| iii) <i>Naturally-occurring products</i> | } <ul style="list-style-type: none"> • Hepatocellular carcinoma |
| a) Aflatoxin B1 | |
| b) Actinomycin D | |
| c) Mitomycin C | |
| d) Safrrole e) Betel nuts | |
| iv) <i>Miscellaneous</i> | } <ul style="list-style-type: none"> • Gastric carcinoma • Angiosarcoma of liver • Bronchogenic carcinoma, mesothelioma • Cancer, skin, lung • Lung cancer • Cancer in experimental animals |
| a) Nitrosamines and nitrosamides | |
| b) Vinyl chloride monomer | |
| c) Asbestos | |
| d) Arsenical compounds | |
| e) Metals (e.g. nickel, lead, cobalt, chromium etc) | |
| f) Insecticides, fungicides (e.g. aldrin, dieldrin, chlordane etc) | |
| g) Saccharin and cyclomates | |

4. The initiated cell The unrepaired damage produced in the DNA of the cell becomes permanent and fixed only if the altered cell undergoes at least one cycle of proliferation. This results in transferring the change to the next progeny of cells so that the DNA damage becomes *permanent* and *irreversible*, which are the characteristics of the initiated cell, vulnerable to the action of promoters of carcinogenesis.

The stimulus for proliferation may come from regeneration of surviving cells, dietary factors, hormone-induced hyperplasia, viruses etc. A few examples are the occurrence of hepatocellular carcinoma in cases of viral hepatitis, association of endometrial hyperplasia with endometrial carcinoma, effect of oestrogen in breast cancer.

Promotion of Carcinogenesis

Promotion is the next sequential stage in the chemical carcinogenesis. Promoters of carcinogenesis are substances such as phorbol esters, phenols, hormones, artificial sweeteners and drugs like phenobarbital. They differ from initiators in the following respects:

- They do not produce sudden change.
- They require application or administration, as the case may be, *following* initiator exposure, for sufficient time and in sufficient dose.

iii) The change induced may be reversible.

iv) They do not damage the DNA *per se* and are thus not mutagenic but instead enhance the effect of direct-acting carcinogens or procarcinogens.

v) Tumour promoters act by further clonal proliferation and expansion of initiated (mutated) cells, and have reduced requirement of growth factor, especially after *RAS* gene mutation.

It may be mentioned here that persistent and sustained application/exposure of the cell to initiator alone unassociated with subsequent application of promoter may also result in cancer. But the *vice versa* does not hold true since neither application of promoter alone, nor its application prior to exposure to initiator carcinogen, would result in transformation of target cell.

Progression of Carcinogenesis

Progression of cancer is the stage when mutated proliferated cell shows phenotypic features of malignancy. These features pertain to morphology, biochemical composition and molecular features of malignancy. Such phenotypic features appear only when the initiated cell starts to proliferate rapidly and in the process acquires more and more mutations. The new

progeny of cells that develops after such repetitive proliferation inherits genetic and biochemical characteristics of malignancy.

CARCINOGENIC CHEMICALS IN HUMANS

The list of diverse chemical compounds which can produce cancer in experimental animals is a long one but only some of them have sufficient epidemiological evidence in human neoplasia.

Depending upon the mode of action of carcinogenic chemicals, they are divided into 2 broad groups: initiators and promoters (Table 7.7).

Initiator Carcinogens

Chemical carcinogens which can initiate the process of neoplastic transformation are further categorised into 2 subgroups—direct-acting and indirect-acting carcinogens or procarcinogens.

1. DIRECT-ACTING CARCINOGENS These chemical carcinogens do not require metabolic activation and fall into 2 classes:

i) Alkylating agents This group includes mainly various anti-cancer drugs (e.g. cyclophosphamide, chlorambucil, busulfan, melphalan, nitrosourea etc), β -propiolactone and epoxides. They are weakly carcinogenic and are implicated in the etiology of the lymphomas and leukaemias in human beings.

ii) Acylating agents The examples are acetyl imidazole and dimethyl carbamyl chloride.

2. INDIRECT-ACTING CARCINOGENS (PROCARCINOGENS) These are chemical substances which require prior metabolic activation before becoming potent 'ultimate' carcinogens. This group includes vast majority of carcinogenic chemicals. It includes the following 4 categories:

i) Polycyclic aromatic hydrocarbons They comprise the largest group of common procarcinogens which, after metabolic activation, can induce neoplasia in many tissues in experimental animals and are also implicated in a number of human neoplasms. They cause different effects by various modes of administration e.g. by topical application may induce skin cancer, by subcutaneous injection may cause sarcomas, inhalation produces lung cancer, when introduced in different organs by parenteral/metabolising routes may cause cancer of that organ.

Main sources of polycyclic aromatic hydrocarbons are: combustion and chewing of tobacco, smoke, fossil fuel (e.g. coal), soot, tar, mineral oil, smoked animal foods, industrial and atmospheric pollutants. Important chemical compounds included in this group are: anthracenes (benza-, dibenza-, dimethyl benza-), benzapyrene and methylcholanthrene. The following examples have evidence to support the etiologic role of these substances:

a) *Smoking and lung cancer*: There is 20 times higher incidence of lung cancer in smokers of 2 packs (40 cigarettes) per day for 20 years.

b) *Skin cancer*: Direct contact of polycyclic aromatic hydrocarbon compounds with skin is associated with higher incidence of skin cancer. For example, the natives of Kashmir carry an earthen pot containing embers, the *kangri*, under their clothes close to abdomen to keep themselves warm, and skin cancer of the abdominal wall termed *kangri cancer* is common among them.

c) *Tobacco and betel nut chewing and cancer oral cavity*: Cancer of the oral cavity is more common in people chewing tobacco and betel nuts. The *chutta* is a cigar that is smoked in South India (in Andhra Pradesh) with the lighted end in the mouth (i.e. reversed smoking) and such individuals have higher incidence of cancer of the mouth.

ii) Aromatic amines and azo-dyes This category includes the following substances implicated in chemical carcinogenesis:

a) β -*naphthylamine* in the causation of bladder cancer, especially in aniline dye and rubber industry workers.

b) *Benzidine* in the induction of bladder cancer.

c) *Azo-dyes* used for colouring foods (e.g. butter and margarine to give them yellow colour, scarlet red for colouring cherries etc) in the causation of hepatocellular carcinoma.

iii) Naturally-occurring products Some of the important chemical carcinogens derived from plant and microbial sources are aflatoxin B1, actinomycin D, mitomycin C, safrole and betel nuts. Out of these, aflatoxin B1 implicated in causing human hepatocellular carcinoma is the most important, especially when concomitant viral hepatitis B is present. It is derived from the fungus, *Aspergillus flavus*, that grows in stored grains and plants.

iv) Miscellaneous A variety of other chemical carcinogens having a role in the etiology of human cancer are as under:

a) *Nitrosamines and nitrosamides* are involved in gastric carcinoma. These compounds are actually made in the stomach by nitrosylation of food preservatives.

b) *Vinyl chloride monomer* derived from polyvinyl chloride (PVC) polymer in the causation of haemangiosarcoma of the liver.

c) *Asbestos* in bronchogenic carcinoma and mesothelioma, especially in smokers.

d) *Arsenical compounds* in causing epidermal hyperplasia and basal cell carcinoma.

e) *Metals* like nickel, lead, cobalt, chromium etc in industrial workers causing lung cancer.

f) *Insecticides and fungicides* (e.g. aldrin, dieldrin, chlordane) in carcinogenesis in experimental animals.

g) *Saccharin and cyclomates* in cancer in experimental animals.

Promoter Carcinogens

Promoters are chemical substances which lack the intrinsic carcinogenic potential but their application subsequent to initiator exposure helps the initiated cell to proliferate further. These substances include phorbol esters, phenols, certain hormones and drugs.

i) Phorbol esters The best known promoter in experimental animals is *TPA* (tetradecanoyl phorbol acetate) which acts by signal induction protein activation pathway.

ii) Hormones Endogenous or exogenous oestrogen excess in promotion of cancers of endometrium and breast, prolonged administration of diethylstilbestrol in the etiology of postmenopausal endometrial carcinoma and in vaginal cancer in adolescent girls born to mothers exposed to this hormone during their pregnancy.

iii) Miscellaneous e.g. dietary fat in cancer of colon, cigarette smoke and viral infections etc.

The feature of initiators and promoters are contrasted in Table 7.8.

Table 7.8 Contrasting features of initiator and promoter carcinogens.

| FEATURE | INITIATOR CARCINOGENS | PROMOTER CARCINOGENS |
|----------------------|---|---|
| 1. Mechanism | Induction of mutation | Not mutagenic |
| 2. Dose | Single for a short time | Repeated dose exposure, for a long time |
| 3. Response | Sudden response | Slow response |
| 4. Change | Permanent, irreversible | Change may be reversible |
| 5. Sequence | Applied first, then followed by promoter | Applied after prior exposure to initiator |
| 6. Effectivity | Effective alone if exposed in large dose | Not effective alone |
| 7. Molecular changes | Most common mutation of RAS oncogene, p53 anti-oncogene | Clonal expansion of mutated cells |
| 8. Examples | Most chemical carcinogens, radiation | Hormones, phorbol esters |

TESTS FOR CHEMICAL CARCINOGENICITY

There are 2 main methods of testing chemical compound for its carcinogenicity:

1. EXPERIMENTAL INDUCTION The traditional method is to administer the chemical compound under test to a batch of experimental animals like mice or other rodents by an appropriate route e.g. painting on the skin, giving orally or parenterally, or by inhalation. The chemical is administered repeatedly, the dose varied, and promoting agents are administered subsequently. After many months, the animal is autopsied and results obtained. However, all positive or negative tests cannot be applied to humans since there is sufficient species variation in susceptibility to particular carcinogen. Besides, the test is rather prolonged and expensive.

2. TESTS FOR MUTAGENICITY (AMES' TEST) A mutagen is a substance that can permanently alter the genetic composition of a cell. Ames' test evaluates the ability of a chemical to induce mutation in the mutant strain of *Salmonella typhimurium* that cannot synthesise histidine. Such strains are incubated with the potential carcinogen to which liver homogenate is added to supply enzymes required to convert procarcinogen to ultimate carcinogen. If the chemical under test is mutagenic, it will induce mutation in the mutant strains of *S. typhimurium* in the form of functional histidine gene, which will be reflected by the number of bacterial colonies growing on histidine-free culture medium (Fig. 7.26). Most of the carcinogenic chemicals tested positive in Ames' test are carcinogenic *in vivo*.

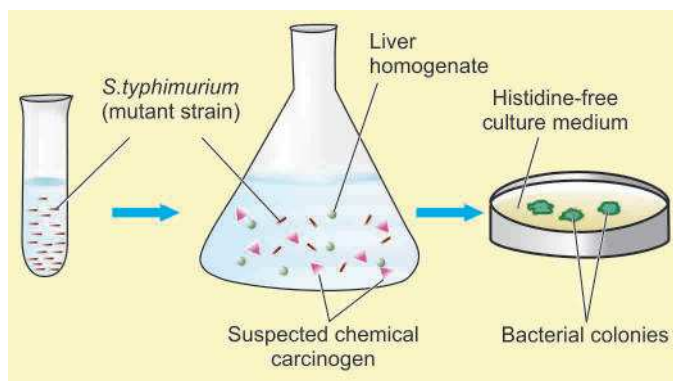

Figure 7.26 Schematic representation of the Ames' test.

B. PHYSICAL CARCINOGENESIS

Physical agents in carcinogenesis are divided into 2 groups:

1. *Radiation*, both ultraviolet light and ionising radiation, is the most important physical agent. The role of radiation as carcinogenic agent is discussed below while its non-neoplastic complications are described in Chapter 3 (page 16).
2. *Non-radiation* physical agents are the various forms of injury and are less important.

RADIATION CARCINOGENESIS

Ultraviolet (UV) light and ionising radiation are the two main forms of radiation carcinogens which can induce cancer in experimental animals and are implicated in causation of some forms of human cancers. A property common between the two forms of radiation carcinogens is the appearance of mutations followed by a long period of latency after initial exposure, often 10-20 years or even later. Also, radiation carcinogens may act to enhance the effect of another carcinogen (co-carcinogens) and, like chemical carcinogens, may have sequential stages of initiation, promotion and progression in their evolution. Ultraviolet light and ionising radiation differ in their mode of action as described below:

1. ULTRAVIOLET LIGHT The main source of UV radiation is the sunlight; others are UV lamps and welder's arcs. UV light penetrates the skin for a few millimetres only so that its effect is limited to epidermis. The efficiency of UV light as carcinogen depends upon the extent of light-absorbing protective melanin pigmentation of the skin. In humans, excessive exposure to UV rays can cause various forms of skin cancers—squamous cell carcinoma, basal cell carcinoma and malignant melanoma. In support of this is the epidemiological evidence of high incidence of these skin cancers in fair-skinned Europeans, albinos who do not tan readily, inhabitants of Australia and New Zealand living close to the equator who receive more sunlight, and in farmers and outdoor workers due to the effect of actinic light radiation.

Mechanism UV radiation may have various effects on the cells. The most important is induction of mutation; others are inhibition of cell division, inactivation of enzymes and sometimes causing cell death. The most important biochemical effect of UV radiation is the formation of pyrimidine dimers in DNA. Such UV-induced DNA damage in normal individuals is

repaired, while in the predisposed persons who are excessively exposed to sunlight such damage remain unrepaired. The proof in favour of mutagenic effect of UV radiation comes from following recessive hereditary diseases characterised by a defect in DNA repair mechanism and associated with high incidence of cancers:

- i) Xeroderma pigmentosum is predisposed to skin cancers at younger age (under 20 years of age).
- ii) Ataxia telangiectasia is predisposed to leukaemia.
- iii) Bloom's syndrome is predisposed to all types of cancers.
- iv) Fanconi's anaemia with increased risk to develop cancer.

Besides, like with other carcinogens, UV radiation also induces mutated forms of oncogenes (in particular *RAS* gene) and anti-oncogenes (*p53* gene).

2. IONISING RADIATION Ionising radiation of all kinds like X-rays, α -, β - and γ -rays, radioactive isotopes, protons and neutrons can cause cancer in animals and in man. Most frequently, radiation-induced cancers are all forms of leukaemias (except chronic lymphocytic leukaemia); others are cancers of the thyroid (most commonly papillary carcinoma), skin, breast, ovary, uterus, lung, myeloma, and salivary glands (Fig. 7.27). The risk is increased by higher dose and with high LET (linear energy transfer) such as in neutrons and α -rays than with low LET as in X-rays and γ -rays. The evidence in support of carcinogenic role of ionising radiation is cited in the following examples:

- i) Higher incidence of radiation dermatitis and subsequent malignant tumours of the skin was noted in X-ray workers and radiotherapists who did initial pioneering work in these fields before the advent of safety measures.
- ii) High incidence of osteosarcoma was observed in young American watch-working girls engaged in painting the dials

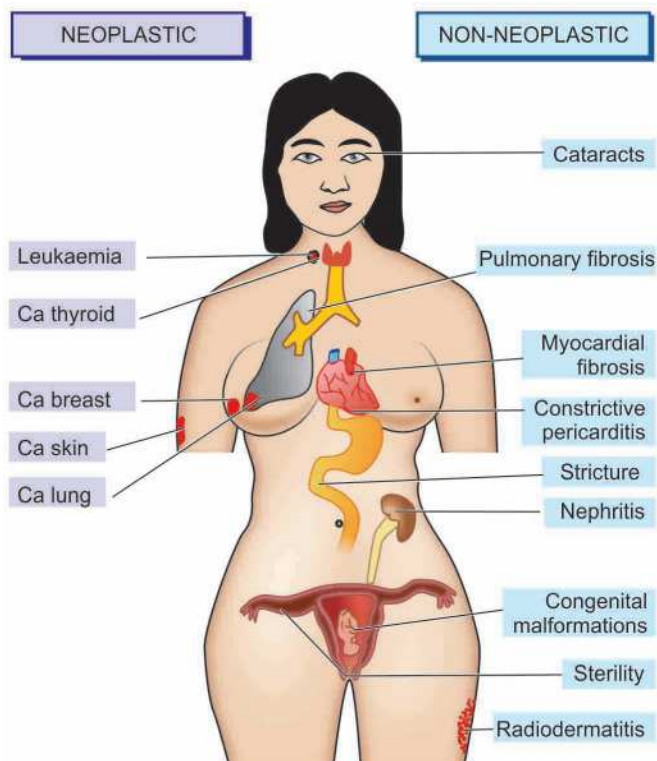

Figure 7.27 Neoplastic (left) and non-neoplastic complications (right) of ionising radiation.

with luminous radium who unknowingly ingested radium while using lips to point their brushes.

iii) Miners in radioactive elements have higher incidence of cancers.

iv) Japanese atom bomb survivors of the twin cities of Hiroshima and Nagasaki after World War II have increased frequency of malignant tumours, notably acute and chronic myeloid leukaemias, and various solid tumours of breast, colon, thyroid and lung.

v) Accidental leakage at nuclear power plant in 1985 in Chernobyl (in former USSR, now in Ukraine) has caused long-term hazardous effects of radioactive material to the population living in the vicinity.

vi) It has been observed that therapeutic irradiation results in increased frequency of cancers, e.g. in patients of ankylosing spondylitis, in children with enlarged thymus, and in children exposed to radiation *in utero* during investigations on the mother.

vii) Thorotrast, a thorium-containing contrast medium, used to be employed in radioimaging of abscess cavities in 1940s. These patients were found to have about twice higher incidence of malignant tumours and thus its use was discontinued.

viii) Recently, there has been debate on the role of electromagnetic radiations emitted by overhead power cables, cellphones and their transmission towers and domestic microwaves in causing cancer. While there is no conclusive link with cancer so far, WHO review report in 2011 has cautioned on *probable* risk of developing brain tumours (glioma and acoustic neuroma) in long-term cellphone users. However, there is no evidence of any health risk by low electromagnetic energy around us from various other sources.

Mechanism Radiation damages the DNA of the cell by one of the 2 possible mechanisms:

- i) It may directly alter the cellular DNA.
- ii) It may dislodge ions from water and other molecules of the cell and result in formation of highly reactive free radicals that may bring about the damage.

Damage to the DNA resulting in mutagenesis is the most important action of ionising radiation. It may cause chromosomal breakage, translocation, or point mutation. The effect depends upon a number of factors such as type of radiation, dose, dose-rate, frequency and various host factors such as age, individual susceptibility, immune competence, hormonal influences and type of cells irradiated.

NON-RADIATION PHYSICAL CARCINOGENESIS

Mechanical injury to the tissues or prolonged contact with certain physical agents has been observed to have higher incidence of certain cancers but without proven basis. A few rare examples of these uncommon associations are as under:

- i) Stones in the gallbladder and in the urinary tract having higher incidence of cancers of these organs.
- ii) Healed scars following burns or trauma for increased risk of carcinoma of affected skin.
- iii) Occupational exposure to asbestos (asbestosis) associated with asbestos-associated tumours of the lung and malignant mesothelioma of the pleura (Chapter 15).
- iv) Workers engaged in hardwood cutting or engraving having high incidence of adenocarcinoma of paranasal sinuses.

- v) Surgical implants of inert materials such as plastic, glass etc in prostheses.
- vi) Foreign bodies embedded in the body for prolonged duration.

C. BIOLOGIC CARCINOGENESIS

The epidemiological studies on different types of cancers indicate the involvement of transmissible biologic agents in their development, chiefly *viruses*. Other microbial agents implicated in carcinogenesis are as follows:

◆ **Parasites** *Schistosoma haematobium* infection of the urinary bladder is associated with high incidence of squamous cell carcinoma of the urinary bladder in some parts of the world such as in Egypt. *Clonorchis sinensis*, the liver fluke, lives in the hepatic duct and is implicated in causation of cholangiocarcinoma.

◆ **Fungus** *Aspergillus flavus* grows in stored grains and liberates aflatoxin; its human consumption, especially by those with HBV infection, is associated with development of hepatocellular carcinoma.

◆ **Bacteria** *Helicobacter pylori*, a gram-positive spiral-shaped micro-organism, colonises the gastric mucosa and has been found in cases of chronic gastritis and peptic ulcer; its prolonged infection may lead to gastric lymphoma and gastric carcinoma; this subject is discussed in detail in Chapter 18.

However, the role of viruses in the causation of cancer is more significant. Therefore, biologic carcinogenesis is largely *viral carcinogenesis*, described below.

VIRAL CARCINOGENESIS

It has been estimated that about 20% of all cancers worldwide are due to persistent virus infection. The association of oncogenic viruses with neoplasia was first observed by an Italian physician Sanarelli in 1889 who noted association between myxomatosis of rabbits with poxvirus. The contagious nature of the common human wart was first established in 1907. Since then, a number of viruses capable of inducing tumours (oncogenic viruses) in experimental animals, and some implicated in humans, have been identified.

Most of the common viral infections (including oncogenic viruses) can be transmitted by one of the 3 routes:

- i) *Horizontal transmission* Commonly, viral infection passes from one to another by direct contact, by ingestion of contaminated water or food, or by inhalation as occurs in most contagious diseases. Most of these infections begin on the epithelial surfaces, spread into deeper tissues, and then through haematogenous or lymphatic or neural route disseminate to other sites in the body.
- ii) *By parenteral route* such as by inoculation as happens in some viruses by inter-human spread and from animals and insects to humans.
- iii) *Vertical transmission*, when the infection is genetically transmitted from infected parents to offsprings.

Based on their nucleic acid content, oncogenic viruses fall into 2 broad groups:

1. Those containing deoxyribonucleic acid are called *DNA oncogenic viruses*.
2. Those containing ribonucleic acid are termed *RNA oncogenic viruses or retroviruses*.

Both types of oncogenic viruses usually have 3 genes and are abbreviated according to the coding pattern by each gene:

- i) *gag* gene: codes for group antigen.
- ii) *pol* gene: codes for polymerase enzyme.
- iii) *env* gene: codes for envelope protein.

Natural history of viral infection can be categorised into primary and persistent:

◆ *Primary viral infections* are majority of the common viral infections in which the infection lasts for a few days to a few weeks and produces clinical manifestations. Primary viral infections are generally cleared by body's innate immunity and specific immune responses. Subsequently, an immunocompetent host is generally immune to the disease or reinfection by the same virus. However, body's immune system is not effective against surface colonization or deep infection or persistence of viral infection.

◆ *Persistence of viral infection or latent infection* in some viruses may occur by acquiring mutations in viruses which resist immune attack by the host, or virus *per se* induces immunosuppression in the host such as HIV.

Viral Oncogenesis: General Aspects

Support to the etiologic role of oncogenic viruses in causation of human cancers is based on the following:

1. Epidemiologic data.
2. Presence of viral DNA in the genome of host target cell.
3. Demonstration of virally induced transformation of human target cells in culture.
4. *In vivo* demonstration of expressed specific transforming viral genes in premalignant and malignant cells.
5. *In vitro* assay of specific viral gene products which produce effects on cell proliferation and survival.

In general, persistence of DNA or RNA viruses may induce mutation in the target host cell, although persistence of viral infection alone is not sufficient for oncogenesis but is one step in the multistep process of cancer development. Generally, RNA viruses have very high mutation rate (e.g. HIV, HCV) than DNA viruses. Mechanisms as to how specific DNA and RNA viruses cause mutation in the host cell are varied, but in general continued presence of DNA or RNA virus in the cell causes activation of growth-promoting pathways or inhibition of tumour-suppressor products in the infected cells. Thus, such virus-infected host cells after having undergone genetic changes enter cell cycle and produce next progeny of transformed cells which have characteristics of autonomous growth and survival completing their role as oncogenic viruses.

General mode of oncogenesis by each group of DNA and RNA oncogenic viruses is briefly considered below:

1. Mode of DNA viral oncogenesis Host cells infected by DNA oncogenic viruses may have one of the following 2 results (**Fig. 7.28**):

- i) *Replication* The virus may replicate in the host cell with consequent lysis of the infected cell and release of virions.
- ii) *Integration* The viral DNA may integrate into the host cell DNA.

The latter event (integration) results in inducing mutation and thus neoplastic transformation of the host cell, while the former (replication) brings about cell death but no neoplastic transformation. A feature essential for host cell transformation

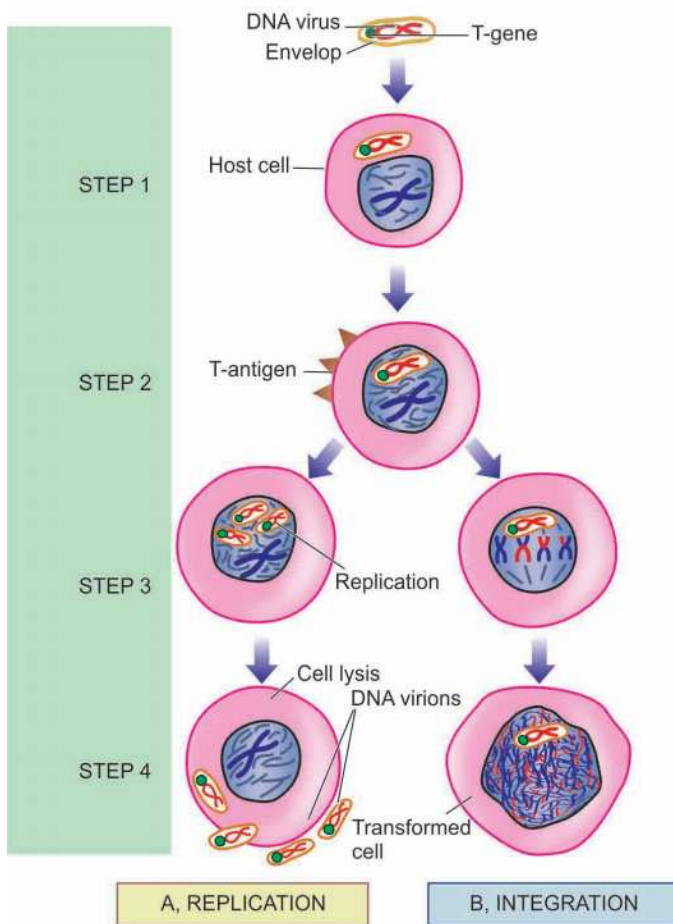

Figure 7.28 Replication and integration of DNA virus in the host cell. **A, Replication:** *Step 1.* The DNA virus invades the host cell. *Step 2.* Viral DNA is incorporated into the host nucleus and T-antigen is expressed immediately after infection. *Step 3.* Replication of viral DNA occurs and other components of virion are formed. The new virions are assembled in the cell nucleus. *Step 4.* The new virions are released, accompanied by host cell lysis. **B, Integration:** *Steps 1 and 2* are similar as in replication. *Step 3.* Integration of viral genome into the host cell genome occurs which requires essential presence of functional T-antigen. *Step 4.* A 'transformed (neoplastic) cell' is formed.

is the expression of virus-specific T-(transforming protein) antigens immediately after infection of the host cell by DNA oncogenic virus (discussed later).

2. Mode of RNA viral oncogenesis RNA viruses or retroviruses contain two identical strands of RNA and the enzyme, reverse transcriptase (**Fig. 7.29**):

- Reverse transcriptase is RNA-dependent DNA synthetase that acts as a template to synthesise a single strand of matching viral DNA i.e. reverse of the normal in which DNA is transcribed into messenger RNA.
- The single strand of viral DNA is then copied by DNA-dependent DNA synthetase to form another strand of complementary DNA resulting in double-stranded viral DNA or provirus.
- The provirus is then integrated into the DNA of the host cell genome and may induce mutation and thus transform the cell into neoplastic cell.
- Retroviruses are replication-competent. The host cells which allow replication of integrated retrovirus are called permissive

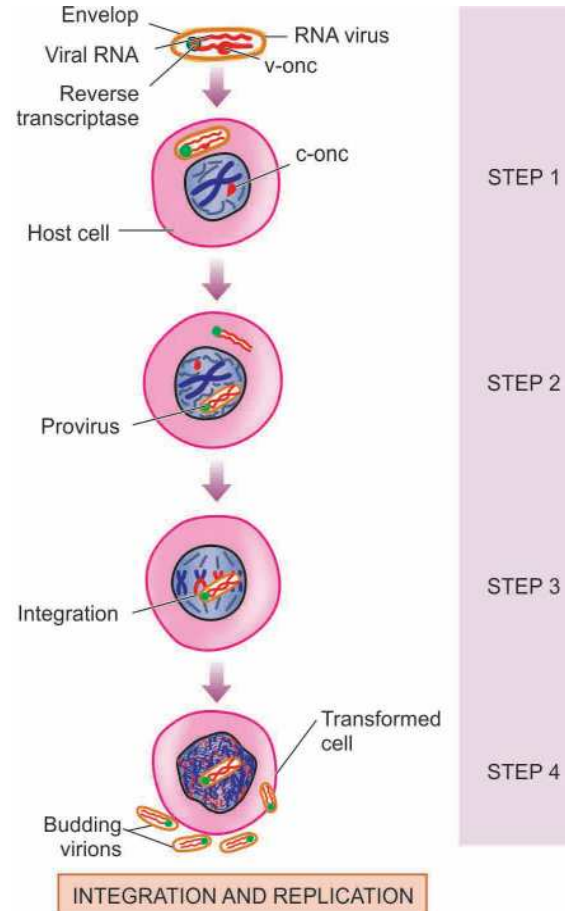

Figure 7.29 Integration and replication of RNA virus (retrovirus) in the host cell.

Step 1. The RNA virus invades the host cell. The viral envelope fuses with the plasma membrane of the host cell; viral RNA genome as well as reverse transcriptase are released into the cytosol. *Step 2.* Reverse transcriptase acts as template to synthesise single strand of matching viral DNA which is then copied to form complementary DNA resulting in double-stranded viral DNA (provirus). *Step 3.* The provirus is integrated into the host cell genome producing 'transformed host cell'. *Step 4.* Integration of the provirus brings about replication of viral components which are then assembled and released by budding.

cells. Non-permissible cells do not permit replication of the integrated retrovirus.

v) Viral replication begins after integration of the provirus into host cell genome. Integration results in transcription of proviral genes or progenes into messenger RNA which then forms components of the virus particle—virion core protein from *gag* gene, reverse transcriptase from *pol* gene, and envelope glycoprotein from *env* gene. The three components of virus particle are then assembled at the plasma membrane of the host cell and the virus particles released by budding off from the plasma membrane, thus completing the process of replication.

With these general comments, we now turn to specific DNA and RNA oncogenic viruses and their specific oncogenic role.

DNA Oncogenic Viruses

DNA oncogenic viruses have direct access to the host cell nucleus and are incorporated into the genome of the host cell. DNA viruses are classified into 5 subgroups, each of

Table 7.9 DNA oncogenic viruses.

| VIRUS | HOST | ASSOCIATED TUMOUR |
|---|--------------------------------------|---|
| 1. PAPOVAVIRUSES | | |
| <i>Human papilloma virus</i> | Humans | Cervical cancer and its precursor lesions, squamous cell carcinoma at other sites Skin cancer in epidermodysplasia verruciformis Papillomas (warts) on skin, larynx, genitals (genital warts) |
| <i>Papilloma viruses</i> | Cotton-tail rabbits Bovine | Papillomas (warts) Alimentary tract cancer |
| <i>Polyoma virus</i> | Mice | Various carcinomas, sarcomas |
| <i>SV-40 virus</i> | Monkeys Hamsters Humans | Harmless Sarcoma ? Mesothelioma |
| 2. HERPESVIRUSES | | |
| <i>Epstein-Barr virus</i> | Humans | Burkitt's lymphoma Nasopharyngeal carcinoma |
| <i>Human herpesvirus 8 (Kaposi's sarcoma herpesvirus)</i> | Humans | Kaposi's sarcoma Pleural effusion lymphoma |
| <i>Lucke' frog virus</i> | Frog | Renal cell carcinoma |
| <i>Marek's disease virus</i> | Chickens | T-cell leukaemia-lymphoma |
| 3. ADENOVIRUSES | Hamsters | Sarcomas |
| 4. POXVIRUSES | Rabbits Humans | Myxomatosis Molluscum contagiosum, papilloma |
| 5. HEPADNAVIRUSES | | |
| <i>Hepatitis B virus</i> | Humans | Hepatocellular carcinoma |

which is capable of producing neoplasms in different hosts (Table 7.9). These are: Papovaviruses, Herpesviruses, Adenoviruses, Poxviruses and Hepadna viruses.

1. PAPOVAVIRUSES This group consists of the papilloma virus including the human papilloma virus (HPV), polyoma virus and SV-40 (simian vacuolating) virus. These viruses have an etiologic role in following benign and malignant neoplasms in animals and in humans:

i) Papilloma viruses These viruses were the first to be implicated in the etiology of any human neoplasia. These viruses appear to replicate in the layers of stratified squamous epithelium. More than 100 HPV types have been identified; the individual types are associated with different lesions. The following examples of benign and malignant tumours are cited to demonstrate their role in oncogenesis:

In humans—

◆ HPV was first detected as etiologic agent in common *skin warts* or *verruca vulgaris* (squamous cell papillomas) by Shope in 1933; the condition is infectious. Current evidence supports implication of low-risk HPV types 1,2, 4 and 7 in common viral warts.

◆ Low-risk HPV types 6 and 11 are involved in the etiology of genital warts (*condyloma acuminata*).

◆ Viral DNA of high-risk HPV types 16, 18, 31, 33 and 45 has been seen in 75-100% cases of *invasive cervical cancer* and its precursor lesions (carcinoma *in situ* and dysplasia) and is strongly implicated.

◆ High-risk HPVs are also involved in causation of *other squamous cell carcinomas* and dysplasias such as of anus, perianal region, vagina, vulva, penis and oral cavity.

◆ HPV types 5 and 8 are responsible for causing an uncommon condition, *epidermodysplasia verruciformis*. The condition is characterised by multiple skin warts and a genetic defect in the cell-mediated immunity. About one-third of cases develop squamous cell carcinoma in the sun-exposed warts.

◆ Some strains of HPV are responsible for causing multiple *juvenile papillomas* of the larynx.

In animals—

◆ Benign warty lesions similar to those seen in humans are produced by different members of the papilloma virus family in susceptible animals such as in rabbits by cottontail rabbit papilloma virus, and in cattle by bovine papilloma virus (BPV).

◆ There is evidence to suggest the association of BPV and cancer of the alimentary tract in cattle.

HPV ONCOGENESIS IN HUMAN CANCER—

Persistent infection with high-risk HPV types in target epithelial cells drives the molecular hallmarks of cancer discussed earlier and directly affect cell growth by following mechanisms:

i) HPV integrates into the host cell DNA which results in overexpression of viral proteins E6 and E7 from high-risk HPV types. E6 and E7 from high-risk HPVs have high affinity for target host cells than these viral oncoproteins from low-risk HPVs.

ii) E6 and E7 viral proteins cause loss of *p53* and *pRB*, the two cell proteins with tumour-suppressor properties. Thus the brakes in cell proliferation are removed, permitting the uncontrolled proliferation.

iii) These viral proteins activate cyclin A and E, and inactivate CDKIs, thus permitting further cell proliferation.

- iv) These viral proteins mediate and degrade *BAX*, a proapoptotic gene, thus inhibiting apoptosis.
- v) These viral proteins activate telomerase, immortalising the transformed host target cells.

ii) Polyoma virus Polyoma virus occurs as a natural infection in mice.

◆ *In animals*—Polyoma virus infection is responsible for various kinds of carcinomas and sarcomas in immunodeficient (nude) mice and other rodents. In view of its involvement in causation of several unrelated tumours in animals, it was named polyoma.

◆ *In humans*—Polyoma virus infection is not known to produce any human tumour. But it is involved in causation of polyomavirus nephropathy in renal allograft recipients and is also implicated in the etiology of progressive demyelinating leucoencephalopathy, a fatal demyelinating disease.

iii) SV-40 virus Simian vacuolating (SV) virus exists in monkeys without causing any harm but was found in cell cultures being prepared for human polio vaccine in 1960. It was subsequently found that SV-40 could induce sarcoma in hamsters but in humans. There is some evidence of involvement of SV-40 infection in mesothelioma of the pleura.

2. HERPESVIRUSES Primary infection of all the herpesviruses in man persists probably for life in a latent stage which can get reactivated later. Important members of herpesvirus family are Epstein-Barr virus, herpes simplex virus type 2 (HSV-2) and human herpesvirus 8 (HHV8), cytomegalovirus (CMV), Lucke's frog virus and Marek's disease virus. Out of these, Lucke's frog virus and Marek's disease virus are implicated in animal tumours only (renal cell carcinoma and T-cell leukaemia-lymphoma respectively). There is no oncogenic role of HSV-2 and CMV in human tumours. The other two—EBV and HHV are implicated in human tumours as under.

EPSTEIN-BARR VIRUS (EBV) EBV infects human B-lymphocytes and epithelial cells and long-term infection stimulates them to proliferate and development of malignancies. EBV is implicated in the following human tumours—Burkitt's lymphoma, anaplastic nasopharyngeal carcinoma, post-transplant lymphoproliferative disease, primary CNS lymphoma in AIDS patients, and Hodgkin's lymphoma. It is also shown to be causative for infectious mononucleosis, a self-limiting disease in humans. The role of EBV in the first two human tumours is given below while others have been discussed elsewhere in relevant chapters.

Burkitt's lymphoma Burkitt's lymphoma was initially noticed in African children by Burkitt in 1958 but is now known to occur in 2 forms—*African endemic form*, and *sporadic form* seen elsewhere in the world. The morphological aspects of the tumour are explained in Chapter 12, while oncogenesis is described here.

There is strong evidence linking Burkitt's lymphoma, a B-lymphocyte neoplasm, with EBV as observed from the following features:

- Over 90% of Burkitt's lymphomas are EBV-positive in which the tumour cells carry the viral DNA.
- 100% cases of Burkitt's lymphoma show elevated levels of antibody titers to various EBV antigens.
- EBV has strong tropism for B lymphocytes. EBV-infected B cells grown in cultures are immortalised i.e. they continue to

develop further along B cell-line to propagate their progeny in the altered form.

d) Though EBV infection is almost worldwide in all adults and is also known to cause self-limiting infectious mononucleosis, but the fraction of EBV-infected circulating B cells in such individuals is extremely small.

e) Linkage between Burkitt's lymphoma and EBV infection is very high in African endemic form of the disease and probably in cases of AIDS than in sporadic form of the disease.

However, a few observations, especially regarding sporadic cases of Burkitt's lymphoma, suggest that certain other supportive factors may be contributing. *Immunosuppression* appears to be one such most significant factor. The evidence in favour is as follows:

◆ Normal individuals harbouring EBV-infection as well as cases developing infectious mononucleosis are able to mount good immune response so that they do not develop Burkitt's lymphoma.

◆ In immunosuppressed patients such as in HIV infection and organ transplant recipients, there is marked reduction in body's T-cell immune response and higher incidence of this neoplasm.

◆ It is observed that malaria, which confers immunosuppressive effect on the host, is prevalent in endemic proportions in regions where endemic form of Burkitt's lymphoma is frequent. This supports the linkage of EBV infection and immunosuppression in the etiology of Burkitt's lymphoma.

Anaplastic nasopharyngeal carcinoma This is the other tumour having close association with EBV infection. The tumour is prevalent in South-East Asia, especially in the Chinese, and in Eskimos. The morphology of nasopharyngeal carcinoma is described in Chapter 16 (page 499). The evidence linking EBV infection with this tumour is as follows:

- 100% cases of nasopharyngeal carcinoma carry DNA of EBV in nuclei of tumour cells.
- Individuals with this tumour have high titers of antibodies to various EBV antigens.

However, like in case of Burkitt's lymphoma, there may be some *co-factors* such as genetic susceptibility that account for the unusual geographic distribution.

EBV ONCOGENESIS IN HUMAN CANCER—

Persistent EBV infection is implicated in the causation of malignancies of B lymphocytes and epithelial cells. The mechanism of oncogenesis is as under:

- Latently infected epithelial cells or B lymphocytes express viral oncogene *LMP1* (latent membrane protein) which is most crucial step in evolution of EBV-associated malignancies. Immunosuppressed individuals are unable to mount attack against EBV infection and thus are more affected.
- LMP1* viral protein dysregulates normal cell proliferation and survival of infected cells and acts like CD40 receptor molecule on B cell surface. Thus, it stimulates B-cell proliferation by activating growth signaling pathways via nuclear factor κ B (NF- κ B) and *JAK/STAT* pathway.
- LMP-1* viral oncoprotein also activates *BCL2* and thereby prevents apoptosis.
- Persistent EBV infection elaborates another viral protein *EBNA-2* (EB virus nuclear antigen) which activates cyclin D in the host cells and thus promotes cell proliferation.
- In immunocompetent individuals, *LMP1* is kept under control by the body's immune system and in these persons

therefore lymphoma cells appear only after another characteristic mutation t(8;14) activates growth promoting *MYC* oncogene.

HUMAN HERPESVIRUS 8 (HHV-8) It has been shown that infection with HHV-8 or Kaposi's sarcoma-associated herpesvirus (KSHV) is associated with Kaposi's sarcoma, a vascular neoplasm common in patients of AIDS. Compared to sporadic Kaposi's sarcoma, the AIDS-associated tumour is multicentric and more aggressive. HHV-8 has lymphotropism and is also implicated in causation of pleural effusion lymphoma and multicentric variant of Castleman's disease.

HHV-8 (KSHV) ONCOGENESIS IN HUMAN CANCER—

- i) Viral DNA is seen in nuclei of all tumour cells in Kaposi's sarcoma.
- ii) There is overexpression of several KSHV oncoproteins by latently infected cells: v-cyclin, v-interferon regulatory factor (v-IRF) and *LANA* (latency-associated nuclear antigen).
- iii) These viral proteins cause increased proliferation and survival of host cells and thus induce malignancy.

3. ADENOVIRUSES The human adenoviruses cause upper respiratory infections and pharyngitis.

- ◆ *In humans*, they are not known to be involved in any tumour.
- ◆ *In hamsters*, they may induce sarcomas.

4. POXVIRUSES This group of oncogenic viruses is involved in the etiology of following lesions:

- ◆ *In rabbits*—poxviruses cause myxomatosis.
- ◆ *In humans*—poxviruses cause molluscum contagiosum and may induce squamous cell papilloma.

5. HEPADNAVIRUSES *Hepatitis B virus (HBV)* is a member of hepadnavirus (*hepa-* from hepatitis, *-dna* from DNA) family. HBV infection in man causes an acute hepatitis and is responsible for a carrier state, which can result in some cases to chronic hepatitis progressing to hepatic cirrhosis, and onto hepatocellular carcinoma. These lesions and the structure of HBV are described in detail in Chapter 19. Suffice this to say here that there is strong epidemiological evidence linking HBV infection to development of hepatocellular carcinoma as evidenced by the following:

- a) The geographic differences in the incidence of hepatocellular carcinoma closely match the variation in prevalence of HBV infection e.g. high incidence in Far-East and Africa.
- b) Epidemiological studies in high incidence regions indicate about 200 times higher risk of developing hepatocellular carcinoma in HBV-infected cases as compared to uninfected population in the same area.

Possible mechanism of hepatocellular carcinoma occurring in those harbouring long-standing infection with HBV is chronic destruction of HBV-infected hepatocytes followed by continued hepatocyte proliferation. This process renders the hepatocytes vulnerable to the action of other risk factors such as aflatoxin causing mutation and neoplastic proliferation.

Evidence has linked an oncogenic role to another hepatotropic virus, hepatitis C virus (HCV) as well which is an RNA virus, while HBV is a DNA virus. HCV is implicated in about half the cases of hepatocellular carcinoma in much the same way as HBV.

HEPATITIS VIRUS ONCOGENESIS IN HUMAN CANCER—

Epidemiologic data firmly support that two hepatotropic viruses, HBV—a DNA virus, and HCV—an RNA virus, are currently involved in causation of 70-80% cases of hepatocellular carcinoma worldwide. Although HBV DNA has been found integrated in the genome of human hepatocytes in many cases of liver cancer which causes mutational changes but a definite pattern is lacking. Thus, exact molecular mechanism as to how HBV and HCV cause hepatocellular carcinoma is yet not quite clear. Probably, multiple factors are involved:

- i) Chronic and persistent viral infection with HBV or HCV incites repetitive cycles of inflammation, immune response, cell degeneration/cell death, and regeneration of the hepatocytes which leads to DNA damage of host liver cells.
- ii) It is possible that immune response by the host to persistent unresolved infection with these hepatitis viruses becomes defective which promotes tumour development.
- iii) On regeneration, proliferation of hepatocytes is stimulated by several growth factors and cytokines elaborated by activated immune cells which contribute to tumour development e.g. factors for angiogenesis, cell survival etc.
- iv) Activated immune cells produce nuclear factor κ B (NF- κ B) that inhibits apoptosis, thus allowing cell survival and growth.
- v) HBV genome contains a gene HBx which activates growth signaling pathway.
- vi) HBV and HCV do not encode for any specific viral oncoproteins.

RNA Oncogenic Viruses

RNA oncogenic viruses are retroviruses i.e. they contain the enzyme reverse transcriptase (RT), though all retroviruses are not oncogenic (**Table 7.10**). The enzyme, reverse transcriptase, is required for reverse transcription of viral RNA to synthesise viral DNA strands i.e. reverse of normal—rather than DNA encoding for RNA synthesis, viral RNA transcripts for the DNA by the enzyme RT present in the RNA viruses. RT is a DNA polymerase and helps to form complementary DNA (cDNA) that moves into host cell nucleus and gets incorporated into it.

Based on their activity to transform target cells into neoplastic cells, RNA viruses are divided into 3 subgroups—acute transforming viruses, slow transforming viruses, and human T-cell lymphotropic viruses (HTLV). The former two are implicated in inducing a variety of tumours in animals only while HTLV is causative for human T-cell leukaemia and lymphoma.

1. ACUTE TRANSFORMING VIRUSES This group includes retroviruses which transform all the cells infected by them into malignant cells rapidly ('acute'). All the viruses in this group possess one or more viral oncogenes (*v-oncs*). All the members of acute transforming viruses discovered so far are defective viruses in which the particular *v-onc* has substituted other essential genetic material such as *gag*, *pol* and *env*. These defective viruses cannot replicate by themselves unless the host cell is infected by another 'helper virus.' Acute oncogenic viruses have been identified in tumours in different animals only e.g.

- a) Rous sarcoma virus in chickens.
- b) Leukaemia-sarcoma viruses of various types such as avian, feline, bovine and primate.

Table 7.10 RNA oncogenic viruses.

| VIRUS | HOST | ASSOCIATED TUMOUR |
|---|--------------------------------|--|
| 1. ACUTE TRANSFORMING VIRUSES | | |
| <i>Rous sarcoma virus</i> | Chickens | Sarcoma |
| <i>Leukaemia-sarcoma virus</i> | Avian, feline, bovine, primate | Leukaemias, sarcomas |
| 2. SLOW TRANSFORMING VIRUSES | | |
| | Mice, cats, bovine | Leukaemias, lymphomas |
| <i>Mouse mammary tumour virus</i> (<i>Bittner milk factor</i>) | Daughter mice | Breast cancer |
| 3. HUMAN T-CELL LYMPHOTROPIC VIRUS (HTLV) | | |
| <i>HTLV-I</i> | Human | Adult T-cell leukaemia lymphoma (ATLL) |
| <i>HTLV-II</i> | Human | T-cell variant of hairy cell leukaemia |
| 4. HEPATITIS C VIRUS | | |
| <i>HCV</i> | Human | Hepatocellular carcinoma |

2. SLOW TRANSFORMING VIRUSES These oncogenic retroviruses cause development of leukaemias and lymphomas in different species of animals (e.g. in mice, cats and bovine) and include the mouse mammary tumour virus (MMTV) that causes breast cancer in the daughter-mice suckled by the MMTV-infected mother via the causal agent in the mother's milk (*Bittner milk factor*). These viruses have long incubation period between infection and development of neoplastic transformation ('slow'). Slow transforming viruses cause neoplastic transformation by *insertional mutagenesis* i.e. viral DNA synthesised by viral RNA via reverse transcriptase is *inserted* or integrated near the protooncogenes of the host cell resulting in damage to host cell genome (*mutagenesis*) leading to neoplastic transformation.

3. HUMAN T-CELL LYMPHOTROPIC VIRUSES (HTLV) HTLV is a form of slow transforming virus but is described separately because of 2 reasons:

- i) This is the only retrovirus implicated in human cancer.
- ii) The mechanism of neoplastic transformation is different from slow transforming as well as from acute transforming viruses.

Four types of HTLVs are recognised—HTLV-1, HTLV-2, HTLV-3 and HTLV-4. It may be mentioned in passing here that the etiologic agent for AIDS, HIV, is also an HTLV (HTLV-3) as described in Chapter 3.

A link between HTLV-1 infection and cutaneous adult T-cell leukaemia-lymphoma (ATLL) has been identified while HTLV-2 is implicated in causation of T-cell variant of hairy cell leukaemia. HTLV-1 is transmitted through sexual contact, by blood, or to infants during breastfeeding. The highlights of this association and mode of neoplastic transformation are as under:

- i) Epidemiological studies by tests for antibodies have shown that HTLV-1 infection is endemic in parts of Japan and West Indies where the incidence of ATLL is high. The latent period after HTLV-1 infection is, however, very long (20-30 years).
- ii) The initiation of neoplastic process is similar to that for Burkitt's lymphoma except that HTLV-1 has tropism for CD4+T lymphocytes as in HIV infection, while EBV of Burkitt's lymphoma has tropism for B lymphocytes.
- iii) As in Burkitt's lymphoma, immunosuppression plays a supportive role in the neoplastic transformation by HTLV-1 infection.

HTLV ONCOGENESIS IN HUMAN CANCER—

The molecular mechanism of ATLL leukaemogenesis by HTLV infection of CD4+ T lymphocytes is not clear. Neoplastic transformation by HTLV-I infection differs from acute transforming viruses because it does not contain *v-onc*, and from other slow transforming viruses because it does not have fixed site of insertion for insertional mutagenesis. Probably, the process is multifactorial:

- i) HTLV-1 genome has unique region called pX distinct from other retroviruses, which encodes for two essential viral oncoproteins— *TAX* and *REX*. *TAX* protein up-regulates the expression of cellular genes controlling T-cell replication, while *REX* gene product regulates viral protein production by affecting mRNA expression.
- ii) *TAX* viral protein interacts with transcription factor, NF- κ B, which stimulates genes for cytokines (interleukins) and their receptors in infected T cells which activates proliferation of T cells by autocrine pathway.
- iii) The inappropriate gene expression activates pathway of the cell proliferation by activation of cyclins and inactivation of tumour suppressor genes *CDKN2A/p16* and *p53*, stimulating cell cycle.
- iv) Initially, proliferation of infected T cells is polyclonal but subsequently several mutations appear due to *TAX*-based genomic changes in the host cell and monoclonal proliferation of leukaemia occurs.

VIRUSES AND HUMAN CANCER: A SUMMARY

In humans, epidemiological as well as circumstantial evidence has been accumulating since the discovery of contagious nature of common human wart (papilloma) in 1907 that cancer may have viral etiology. Presently, about 20% of all human cancers worldwide are virally induced. Aside from experimental evidence, the etiologic role of DNA and RNA viruses in a variety of human neoplasms has already been explained above. Here, a summary of different viruses implicated in human tumours is presented (**Fig. 7.30**):

Benign tumours Following 2 benign conditions which are actually doubtful as tumours have a definite viral etiology:

- i) Human wart (papilloma) caused by human papilloma virus
- ii) Molluscum contagiosum caused by poxvirus

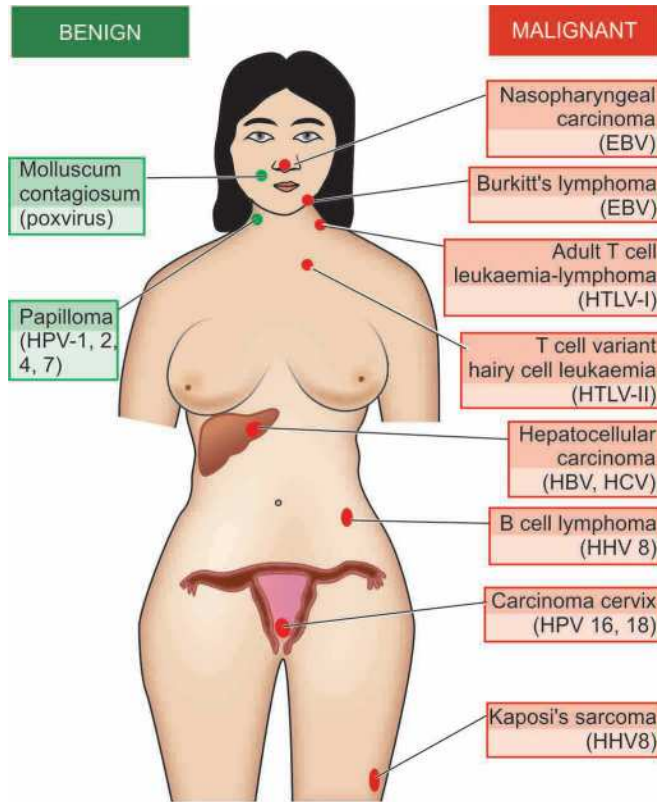

Figure 7.30 Viruses (in brackets) in human tumours.

Malignant tumours The following 8 human cancers have enough epidemiological, serological, and in some cases genomic evidence, that viruses are implicated in their etiology:

- i) *Burkitt's lymphoma* by Epstein-Barr virus.
- ii) *Nasopharyngeal carcinoma* by Epstein-Barr virus.
- iii) *Primary hepatocellular carcinoma* by hepatitis B virus and hepatitis C virus.
- iv) *Cervical cancer* by high risk human papilloma virus types (HPV 16 and 18).
- v) *Kaposi's sarcoma* by human herpes virus type 8 (HHV-8).
- vi) *Pleural effusion B cell lymphoma* by HHV8.
- vii) *Adult T-cell leukaemia and lymphoma* by HTLV-1.
- viii) *T-cell variant of hairy cell leukaemia* by HTLV-2

Current knowledge and understanding of viral carcinogenesis has provided an opportunity to invent specific vaccines and suggest appropriate specific therapy. For example, hepatitis B vaccines is being widely used to control hepatitis B and is expected to lower incidence of HBV-related hepatocellular carcinoma in high risk populations. HPV vaccine is being used in some countries in young women and is expected to protect them against HPV-associated precancerous lesions of the cervix.



GIST BOX 7.6

Carcinogens and Carcinogenesis

- Important groups of carcinogenic agents having role in carcinogenesis are chemical, physical and biologic agents.
- Chemical carcinogenesis occurs by induction of mutation in the proto-oncogenes and anti-oncogenes and goes through sequential stages of initiation, promotion and progression.
- Carcinogenic chemicals are of 2 types: direct-acting and indirect-acting.

- Direct-acting carcinogens (e.g. alkylating agents, acylating agents) can induce cellular transformation without undergoing any prior metabolic activation.
- More common are indirect-acting carcinogens (e.g. polycyclic aromatic hydrocarbons, aromatic amines, azo dyes, naturally-occurring products etc) which require metabolic conversion within the body so as to become 'ultimate' carcinogens.
- Physical agents in carcinogenesis are radiation (ultraviolet light and ionising radiation) which is more important, and some non-radiation physical agents.
- Excessive exposure to UV rays in humans can cause various forms of skin cancers while ionising radiation is implicated in several human cancers e.g. leukaemias, cancers of the thyroid, skin, breast, ovary, uterus, lung, myeloma, and salivary glands.
- Out of biologic agents (viruses, bacteria, parasites, fungi), persistence of DNA or RNA viral infection is of major significance and may induce mutation in the target host cell which is one step in the multistep process of cancer development.
- DNA oncogenic viruses with evidence in human cancers are Epstein-Barr virus (Burkitt's lymphoma and nasopharyngeal carcinoma), hepatitis B virus (hepatocellular carcinoma), human papilloma virus types HPV 16 and 18 (carcinoma cervix) and human herpes virus type 8 (Kaposi's sarcoma and pleural effusion B cell lymphoma).
- RNA viruses having oncogenic role are HTLV-1 (adult T-cell leukaemia and lymphoma), HTLV-2 (T-cell variant of hairy cell leukaemia) and hepatitis C virus (hepatocellular carcinoma).

CLINICAL ASPECTS OF NEOPLASIA

Natural biology of tumours relates to host-tumour inter-relationship that includes response of host against tumour and the effect of tumour on host. Another clinically significant aspect discussed here is the final diagnosis of tumours.

HOST RESPONSE AGAINST TUMOUR (TUMOUR IMMUNOLOGY)

It has long been known that body's immune system can recognise tumour cells as 'non-self' and they attempt to destroy them and limit the spread of cancer. The following observations provide basis for this concept:

1. Certain cancers evoke significant *lymphocytic infiltrate* composed of immunocompetent cells and such tumours have somewhat better prognosis e.g. medullary carcinoma breast (as compared with infiltrating ductal carcinoma), seminoma testis (as compared with other germ cell tumours of testis).
2. Rarely, a cancer may *spontaneously regress* partially or completely, probably under the influence of host defense mechanism. For example, rare spontaneous disappearance of malignant melanoma temporarily from the primary site which may then reappear as metastasis.
3. It is highly unusual to have primary and *secondary tumours in the spleen* due to its ability to destroy the growth and proliferation of tumour cells.
4. Existence of immune surveillance is substantiated by increased frequency of *cancers in immunodeficient host*

e.g. in AIDS patients, or development of post-transplant lymphoproliferative disease.

In an attempt to support the above observations and to understand the underlying host defense mechanisms, experimental animal studies involving tumour transplants were carried out. The findings of animal experiments coupled with research on human cancers has led to the concept of immunology of cancer which is discussed under the following headings:

1. Tumour antigens
2. Antitumour immune responses
3. Immunotherapy.

1. TUMOUR ANTIGENS

Tumour cells express surface antigens which have been seen in animals and in some human tumours. Older classification of tumour antigens was based on their surface sharing characteristics on normal versus tumour cells and on their recognition by cytotoxic T lymphocytes CTL (CD8+T cells) on the basis of class I MHC molecules. Accordingly, tumour antigens were categorised into following two types:

i) *Tumour-specific antigens (TSAs)* located on tumour cells and are unique or specific antigens for particular tumour and not shared by normal cells.

ii) *Tumour associated antigens (TAAs)* are present on tumour cells as well as on some normal cells from where the tumour originated.

However, it is now known that TSAs and TAAs can both be present on normal cells and categorisation into TSA and TAA does not hold true. Thus, presently distinction of tumour antigens is based on their recognition by the host immune cells, i.e. CD8+ T cells (CTL), and by the molecular structure of the tumour antigens. Currently, various groups of tumour antigens are as follows:

i) Oncoproteins from mutated oncogenes Protein products derived from mutated oncogenes result in expression of cell surface antigens on tumour cells. The examples include products of *RAS*, *BCL/RABL* and *CDK4*.

ii) Protein products of tumour suppressor genes In some tumours, protein products of mutated tumour suppressor genes cause expression of tumour antigens on the cell surface. The examples are mutated proteins *p53* and β -catenin.

iii) Overexpressed cellular proteins Some tumours are associated with a normal cellular protein but is excessively expressed in tumour cells and incite host immune response. For example, in melanoma the tumour antigen is structurally normal melanocyte specific protein, tyrosinase, which is overexpressed compared with normal cells. Similarly, *HER2/neu* protein is overexpressed in many cases of breast cancer.

iv) Abnormally expressed cellular proteins Sometimes, a cellular protein is present in some normal cells but is abnormally expressed on the surface of tumour cells of some cancers. The classic example is presence of *MAGE* gene silent in normal adult tissues except in male germ line but *MAGE* genes are expressed on surface of many tumours such as melanoma (abbreviation *MAGE* from 'melanoma antigen' in which it was first found), cancers of liver, lung, stomach and oesophagus. Other examples of similar aberrantly expressed gene products in cancers are *GAGE* (G antigen), *BAGE* (B melanoma antigen) and *RAGE* (renal tumour antigen).

v) Tumour antigens from viral oncoproteins As already discussed above, many oncogenic viruses express viral oncoproteins which result in expression of antigens on tumour cells e.g. viral oncoproteins of HPV (E6, E7) in cervical cancer and EBNA proteins of EBV in Burkitt's lymphoma.

vi) Tumour antigens from randomly mutated genes Various other carcinogens such as chemicals and radiation induce random mutations in the target cells. These mutated cells elaborate protein products targeted by the CTL of the immune system causing expression of tumour antigens.

vii) Cell specific differentiation antigens Normally differentiated cells have cellular antigens which forms the basis of diagnostic immunohistochemistry. Cancers have varying degree of loss of differentiation but particular lineage of the tumour cells can be identified by tumour antigens. For example, various CD markers for various subtypes of lymphomas, prostate specific antigen (PSA) in carcinoma of prostate.

viii) Oncofoetal antigens Oncofoetal antigens such as α -foetoprotein (AFP) and carcinoembryonic antigen (CEA) are normally expressed in embryonic life. But these antigens appear in certain cancers—AFP in liver cancer and CEA in colon cancer which can be detected in serum as cancer markers.

ix) Abnormal cell surface molecules The normal cell expresses surface molecules of glycolipids, glycoproteins, mucins and blood group antigens. In some cancers, there is abnormally changed expression of these molecules. For example, there may be changed blood group antigen, or abnormal expression of mucin in ovarian cancer (CA-125) and in breast cancer (MUC-1).

2. ANTI-TUMOUR IMMUNE RESPONSES

Although both cell-mediated and humoral immunity is mounted by the host against the tumour, significant anti-tumour effector mechanism is mainly cell-mediated. However, despite the existence of immune mechanisms, most of the cancers outsmart these host defenses and gain an upper hand in their battle against the host due to failed immune regulatory mechanisms.

i) Cell-mediated mechanism This is the main mechanism of destruction of tumour cells by the host. The following cellular responses can destroy the tumour cells and induce tumour immunity in humans:

a) *Specifically sensitised cytotoxic T lymphocytes (CTL)* i.e. CD8+ T cells are directly cytotoxic to the target cell and require contact between them and tumour cells. CTL have been found to be effective against virally-induced cancers e.g. in Burkitt's lymphoma (EBV-induced), invasive squamous cell carcinoma of cervix (HPV-induced).

b) *Natural killer (NK) cells* are lymphocytes which after activation by IL-2, destroy tumour cells without sensitisation, either directly or by antibody-dependent cellular cytotoxicity (ADCC). NK cells together with T lymphocytes are the first line of defense against tumour cells and can lyse tumour cells.

c) *Macrophages* are activated by interferon- γ secreted by T-cells and NK-cells, and therefore there is close collaboration of these two subpopulation of lymphocytes and macrophages. Activated macrophages mediate cytotoxicity by production of oxygen free radicals or by tumour necrosis factor.

ii) Humoral mechanism As such there are no anti-tumour humoral antibodies which are effective against cancer cells

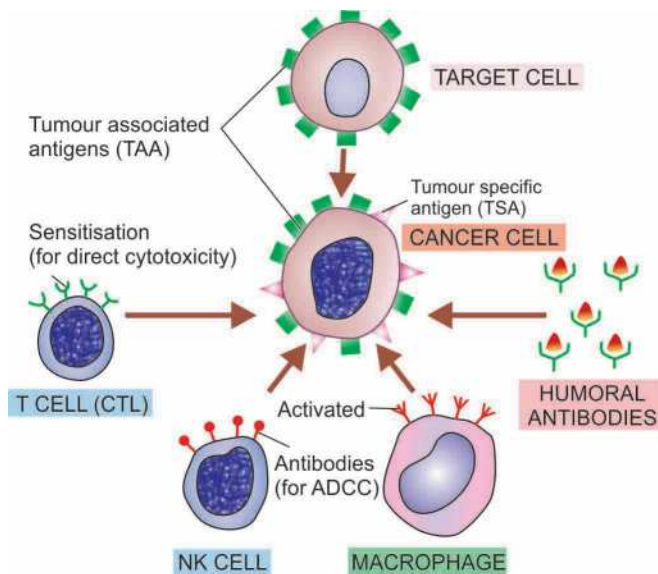

Figure 7.31 Schematic illustration of immune responses in cancer. For details see the text (CTL = cytotoxic T-lymphocyte; NK cell = natural killer cell; ADCC = antibody-dependent cellular cytotoxicity).

in vivo. However, *in vitro* humoral antibodies may kill tumour cells by complement activation or by antibody-dependent cytotoxicity. Based on this, monoclonal antibody treatment is offered to cases of some types of non-Hodgkin's lymphoma.

iii) Immune regulatory mechanisms Most cancers grow relentlessly in spite of host immunity. This is explained due to deranged controlling mechanisms of immunity as under:

- During progression of the cancer, immunogenic cells may disappear.
- Cytotoxic T-cells and NK-cells may play a self-regulatory role.
- Immunosuppression mediated by various acquired carcinogenic agents (viruses, chemicals, radiation).
- Immunosuppressive role of factors secreted by tumour cells e.g. transforming growth factor- β .
- The tumour cells arise from own cells and hence the immune system fails to recognise them as "foreign" which creates a phenomenon of tumour tolerance.

The mechanisms of these immune responses are schematically illustrated in **Fig. 7.31**.

3. CANCER IMMUNOTHERAPY

It is a generally-accepted hypothesis that the best defense against human diseases is our own immune system. As outlined above, in cancer the immune system starts failing and requires to be boosted to become more effective in fighting against cancer. While there is no magic bullet against cancer, immunotherapy has been used as treatment against cancer in combination with other therapies (surgery, radiation, chemotherapy).

i) Non-specific stimulation of the host immune response was initially attempted with BCG, *Corynebacterium parvum* and levamisole, but except slight effect in acute lymphoid leukaemia, it failed to have any significant influence in any other tumour.

ii) Specific stimulation of the immune system was attempted next by immunising the host with irradiated tumour cells but

failed to yield desired results because if the patient's tumour within the body failed to stimulate effective immunity, the implanted cells of the same tumour are unlikely to do so.

iii) Current status of immunotherapy is focussed on following three main approaches:

a) **Cellular immunotherapy** consists of infusion of tumour-specific cytotoxic T cells which will increase the population of tumour-infiltrating lymphocytes (TIL). The patient's peripheral blood lymphocytes are cultured with interleukin-2 which generates lymphokine-activated killer cells having potent anti-tumour effect.

b) **Cytokine therapy** is used to build up specific and non-specific host defenses. These include: interleukin-2, interferon- α and - γ , tumour necrosis factor- α , and granulocyte-monocyte colony stimulating factor (GM-CSF).

c) **Monoclonal antibody therapy** is undergoing trial against CD20 molecule of B cells in certain B cell leukaemias and lymphomas.

EFFECT OF TUMOUR ON HOST

Malignant tumours produce more ill-effects than the benign tumours. The effects may be local, or generalised and more widespread.

A. LOCAL EFFECTS

Both benign and malignant tumours cause local effects on the host due to their size or location. Malignant tumours due to rapid and invasive growth potential have more serious effects. Some of the local effects of tumours are as under:

i) Compression Many benign tumours pose only a cosmetic problem. Some benign tumours, however, due to their critical location, have more serious consequences e.g. pituitary adenoma may lead to serious endocrinopathy; a small benign tumour in ampulla of Vater may lead to biliary obstruction.

ii) Mechanical obstruction Benign and malignant tumours in the gut may produce intestinal obstruction.

iii) Tissue destruction Malignant tumours, both primary and metastatic, infiltrate and destroy the vital structures.

iv) Infarction, ulceration, haemorrhage Cancers have a greater tendency to undergo infarction, surface ulceration and haemorrhage than the benign tumours. Secondary bacterial infection may supervene. Large tumours in mobile organs (e.g. an ovarian tumour) may undergo torsion and produce infarction and haemorrhage.

B. SYSTEMIC MANIFESTATIONS

Generalised effects of cancer include cancer cachexia, fever, tumour lysis syndrome and paraneoplastic syndromes.

1. CANCER CACHEXIA Patients with advanced and disseminated cancers terminally have asthenia (emaciation), and anorexia, together referred to as cancer cachexia (meaning wasting). Exact mechanism of cachexia is not clear but it does not occur due to increased nutritional demands of the tumour. Certain cytokines such as tumour necrosis factor α (TNF- α), interleukin-1 and interferon- γ play a contributory role in cachexia. Various other causes of cancer cachexia include necrosis, ulceration, haemorrhage, infection, malabsorption, anxiety, pain, insomnia, hypermetabolism and pyrexia.

Table 7.11 Summary of paraneoplastic syndromes.

| CLINICAL SYNDROME | UNDERLYING CANCER | MECHANISM |
|--|---|---|
| 1. ENDOCRINE SYNDROME | | |
| <i>i. Hypercalcaemia</i> | Lung (sq. cell Ca), kidney, breast, Adult T-cell leukaemia-lymphoma | Parathormone-like protein Vitamin D |
| <i>ii. Cushing's syndrome</i> | Lung (small cell carcinoma), pancreas, neural tumours | ACTH or ACTH-like substance |
| <i>iii. Inappropriate anti-diuresis</i> | Lung (small cell Ca), prostate, intracranial tumour | ADH or atrial natriuretic factor |
| <i>iv. Hypoglycaemia</i> | Pancreas (islet cell tumour), mesothelioma, fibrosarcoma | Insulin or insulin-like substance |
| <i>v. Carcinoid syndrome</i> | Bronchial carcinoid tumour, carcinoma pancreas, stomach | Serotonin, bradykinin |
| <i>vi. Polycythaemia</i> | Kidney, liver, cerebellar haemangioma | Erythropoietin |
| 2. NEUROMUSCULAR SYNDROMES | | |
| <i>i. Myasthenia gravis</i> | Thymoma | Immunologic |
| <i>ii. Neuromuscular disorders</i> | Lung (small cell Ca), breast | Immunologic |
| 3. OSSEOUS, JOINT AND SOFT TISSUE | | |
| <i>i. Hypertrophic osteoarthropathy</i> | Lung | Not known |
| <i>ii. Clubbing of fingers</i> | Lung | Not known |
| 4. HAEMATOLOGIC SYNDROMES | | |
| <i>i. Thrombophlebitis (Trousseau's phenomenon)</i> | Pancreas, lung, GIT | Hypercoagulability |
| <i>ii. Non-bacterial thrombotic endocarditis</i> | Advanced cancers | Hypercoagulability |
| <i>iii. Disseminated intravascular coagulation (DIC)</i> | AML, adenocarcinoma | Chronic thrombotic phenomena |
| <i>iv. Anaemia</i> | Thymoma | Unknown |
| 5. GASTROINTESTINAL SYNDROMES | | |
| <i>i. Malabsorption</i> | Lymphoma of small bowel | Hypoalbuminaemia |
| 6. RENAL SYNDROMES | | |
| <i>i. Nephrotic syndrome</i> | Advanced cancers | Renal vein thrombosis, systemic amyloidosis |
| 7. CUTANEOUS SYNDROMES | | |
| <i>i. Acanthosis nigricans</i> | Stomach, large bowel | Immunologic |
| <i>ii. Seborrheic dermatitis</i> | Bowel | Immunologic |
| <i>iii. Exfoliative dermatitis</i> | Lymphoma | Immunologic |
| 8. AMYLOIDOSIS | | |
| <i>i. Primary</i> | Multiple myeloma | Immunologic (AL protein) |
| <i>ii. Secondary</i> | Kidney, lymphoma, solid tumours | AA protein |

2. FEVER Fever of unexplained origin may be presenting feature in some malignancies such as in Hodgkin's disease, adenocarcinoma kidney, osteogenic sarcoma and many other tumours. The exact mechanism of tumour-associated fever is not known but probably the tumour cells themselves elaborate pyrogens.

3. TUMOUR LYSIS SYNDROME This is a condition caused by extensive destruction of a large number of rapidly proliferating tumour cells. The condition is seen more often in cases of lymphomas and leukaemias than solid tumours and may be due to large tumour burden (e.g. in Burkitt's lymphoma), chemotherapy, administration of glucocorticoids or certain hormonal agents (e.g. tamoxifen). It is characterised by hyperuricaemia, hyperkalaemia, hyperphosphataemia and

hypocalcaemia, all of which may result in acidosis and renal failure.

4. PARANEOPLASTIC SYNDROMES Paraneoplastic syndromes (PNS) are a group of conditions developing in patients with advanced cancer which are neither explained by direct and distant spread of the tumour, nor by the usual hormone elaboration by the tissue of origin of the tumour. About 10 to 15% of the patients with advanced cancer develop one or more of the syndromes included in the PNS. Rarely, PNS may be the earliest manifestation of a latent cancer.

The various clinical syndromes included in the PNS are as summarised in **Table 7.11** and are briefly outlined here:

i) Endocrine syndrome Elaboration of hormones or hormone-like substances by cancer cells of non-endocrine

origin is called as ectopic hormone production. Some examples are given below:

a) **Hypercalcaemia** Symptomatic hypercalcaemia unrelated to hyperparathyroidism is the most common syndrome in PNS. It occurs from elaboration of parathormone-like substance by tumours such as squamous cell carcinoma of the lung, carcinoma kidney, breast and adult T cell leukaemia lymphoma.

b) **Cushing's syndrome** About 10% patients of small cell carcinoma of the lung elaborate ACTH or ACTH-like substance producing Cushing's syndrome. In addition, cases with pancreatic carcinoma and neurogenic tumours may be associated with Cushing's syndrome.

c) **Polycythaemia** Secretion of erythropoietin by certain tumours such as renal cell carcinoma, hepatocellular carcinoma and cerebellar haemangioma may cause polycythaemia.

d) **Hypoglycaemia** Elaboration of insulin-like substance by fibrosarcomas, islet cell tumours of pancreas and mesothelioma may cause hypoglycaemia.

ii) Neuromyopathic syndromes About 5% of cancers are associated with progressive destruction of neurons throughout the nervous system without evidence of metastasis in the brain and spinal cord. This is probably mediated by immunologic mechanisms. The changes in the neurons may affect the muscles as well. The changes are: peripheral neuropathy, cortical cerebellar degeneration, myasthenia gravis syndrome, polymyositis.

iii) Effects on osseous, joints and soft tissue e.g. hypertrophic pulmonary osteoarthropathy and clubbing of fingers in cases of bronchogenic carcinoma, by unknown mechanism but is probably due to increased blood flow to the limb.

iv) Haematologic and vascular syndrome e.g. venous thrombosis (Trousseau's phenomenon), non-bacterial thrombotic endocarditis, disseminated intravascular coagulation (DIC), leukemoid reaction and normocytic normochromic anaemia occurring in advanced cancers. Auto-immune haemolytic anaemia may be associated with B-cell malignancies.

v) Gastrointestinal syndromes Malabsorption of various dietary components as well as hypoalbuminaemia may be associated with a variety of cancers which do not directly involve small bowel.

vi) Renal syndromes Renal vein thrombosis or systemic amyloidosis may produce nephrotic syndrome in patients with cancer.

vii) Cutaneous syndromes Acanthosis nigricans characterised by the appearance of black warty lesions in the axillae and the groins may appear in the course of adenocarcinoma of gastrointestinal tract. Other cutaneous lesions in PNS include seborrheic dermatitis in advanced malignant tumours and exfoliative dermatitis in lymphomas and Hodgkin's disease.

viii) Amyloidosis Primary amyloid deposits may occur in multiple myeloma whereas renal cell carcinoma and other solid tumours may be associated with secondary systemic amyloidosis.



GIST BOX 7.7

Tumour-Host Interrelationship

- The natural history of a neoplasm depends upon host response against tumour (or cancer immunology) and effect of tumour on host.

- The existence of host immune defense is supported by the observation of lymphocytic infiltrate in certain tumours with good prognosis, spontaneous regression of some tumours due to host immune attack and increased incidence of tumours in immunodeficient host.
- Tumour cells express a variety of antigens which include: protein products from mutated oncogenes and antioncogenes, overexpression and abnormal expression of normal cellular proteins, virally derived oncoproteins, cell surface differentiation antigens, oncofoetal antigens and abnormal cell surface molecules.
- Significant immune response by the host is by cell-mediated immunity exerted by specifically sensitised cytotoxic T cells, natural killer cells and activated macrophages, and to a lesser extent by anti-tumour humoral antibodies.
- Malignant tumours produce more ill-effects on the host than the benign tumours and these may be local, or generalised and more widespread.
- Local effects of the tumour depend upon the site. These effects are due to mechanical compression, obstruction, tissue destruction and infarction, ulceration and haemorrhage.
- Systemic effects are in the form of cancer cachexia, fever, tumour lysis syndrome, and paraneoplastic syndrome.
- Paraneoplastic syndrome has several presentations with widespread manifestations. Some of the important features are due to ectopic hormone elaboration, and neuromuscular, osseous, haematologic, gastrointestinal cutaneous and renal manifestations.

PATHOLOGIC DIAGNOSIS OF CANCER

When the diagnosis of cancer is suspected on clinical examination and on other investigations, it must be confirmed. The most certain and reliable method which has stood the test of time is the histological examination of biopsy, though recently many other methods to arrive at the correct diagnosis or confirm the histological diagnosis are available.

1. HISTOLOGICAL METHODS

These methods are most valuable in arriving at the accurate diagnosis and are based on microscopic examination of excised tumour mass or open/needle biopsy from the mass supported with complete clinical and investigative data. The tissue must be fixed in 10% formalin for light microscopic examination and in glutaraldehyde for electron microscopic studies, while quick-frozen section and hormonal analysis are carried out on fresh unfixed tissues. These methods are as under:

i) Paraffin-embedding technique In this, 10% formalin-fixed tissue is used. The representative tissue piece from larger tumour mass or biopsy is processed through a tissue processor having an overnight cycle, embedded in molten paraffin wax for making tissue blocks. These blocks are trimmed followed by fine-sectioning into 3-4 μm sections using rotary microtome for which either fixed knife or disposable blades are used for cutting. These sections are then stained with haematoxylin and eosin (H & E) and examined microscopically.

ii) Frozen section In this technique, unfixed tissue is used and the procedure is generally carried out when the patient is undergoing surgery and is still under anaesthesia. Here, instead of tissue processor and paraffin-embedding, cryostat machine is used and fresh unfixed tissue is used. The tissue biopsy is quickly frozen to ice at about -25°C that acts as embedding medium and then sectioned. Sections are then ready for rapid H & E or toluidine blue staining. Frozen section is a rapid intraoperative diagnostic procedure for tissues before proceeding to a major radical surgery or may be used to know the extent of presence of cancer at the surgical margin.

The histological diagnosis by either of these methods is made on the basis that morphological features of *benign tumours* resemble those of normal tissue and that they are unable to invade and metastasise, while *malignant tumours* are identified by lack of differentiation in cancer cells termed 'anaplasia' or 'cellular atypia' and may invade as well as metastasise. The light microscopic and ultrastructural characteristics of neoplastic cell have been described in earlier part of this chapter.

2. CYTOLOGICAL METHODS

Cytological methods for diagnosis consist of 2 types of methods: study of cells shed off into body cavities (exfoliative cytology) and study of cells by putting a fine needle introduced under vacuum into the lesion (fine needle aspiration cytology, FNAC).

i) Exfoliative cytology Cytologic smear (Papanicolaou or Pap smear) method was initially employed for detecting dysplasia, carcinoma *in situ* and invasive carcinoma of the uterine cervix. However, its use has now been widely extended to include examination of sputum and bronchial washings; pleural, peritoneal and pericardial effusions; urine, gastric secretions, and CSF. The method is based on microscopic identification of the characteristics of malignant cells which are incohesive and loose and are thus shed off or 'exfoliated' into the lumen. However, a 'negative diagnosis' does not altogether rule out malignancy due to possibility of sampling error.

ii) Fine needle aspiration cytology (FNAC) Currently, cytopathology includes not only study of exfoliated cells but also materials obtained from superficial and deep-seated lesions in the body which do not shed off cells freely. The latter method consists of study of cells obtained by a fine needle introduced under vacuum into the lesion, so called *fine needle aspiration cytology (FNAC)*. The superficial masses can be aspirated under direct vision while deep-seated masses such as intra-abdominal, pelvic organs and retroperitoneum are frequently investigated by ultrasound (US)-or computed tomography (CT)-guided fine needle aspirations. The smears are fixed in 95% ethanol by wet fixation, or may be air-dried unfixed. While Papanicolaou method of staining is routinely employed in most laboratories for *wet fixed smears*, others prefer H and E due to similarity in staining characteristics in the sections obtained by paraffin-embedding. *Air-dried smears* are stained by May-Grünwald-Giemsa or Leishman stain. FNAC has a diagnostic reliability between 80-97% but it must not be substituted for clinical judgement or compete with an indicated histopathologic biopsy.

These methods are discussed in detail in Appendix I.

Table 7.12 Common histochemical/cytochemical stains in tumour diagnosis.

| SUBSTANCE | STAIN |
|--|---|
| 1. Basement membrane/ collagen | Periodic acid-Schiff (PAS) Reticulin Van Gieson Masson's trichrome |
| 2. Glycogen | PAS with diastase loss |
| 3. Glycoproteins, glycolipids, glycomucins (epithelial origin) | PAS with diastase persistence |
| 4. Acid mucin (mesenchymal origin) | Alcian blue |
| 5. Mucin (in general) | Combined Alcian blue-PAS |
| 6. Argyrophilic/ argentaffin granules | Silver stains |
| 7. Cross striations | PTAH stain |
| 8. Enzymes | Myeloperoxidase Acid phosphatase Alkaline phosphatase |
| 9. Nucleolar organiser regions (NORs) | Colloidal silver stain |

3. HISTOCHEMISTRY AND CYTOCHEMISTRY

Histochemistry and cytochemistry are additional diagnostic tools which help the pathologist in identifying the chemical composition of cells, their constituents and their products by special staining methods.

Though immunohistochemical techniques are more useful for tumour diagnosis (see below), histochemical and cytochemical stains (also called as special stains) are still employed for this purpose. Some of the common examples are summarised in **Table 7.12**.

4. IMMUNOHISTOCHEMISTRY

With current technology, it is possible to use routinely processed paraffin-embedded tissue blocks for immunohistochemistry (IHC), thus making profound impact on diagnostic surgical pathology. Earlier, diagnostic surgical pathology used to be considered a subjective science with inter-observer variation, particularly in borderline lesions and lesions of undetermined origin, but use of IHC has added *objectivity, specificity* and *reproducibility* to the surgical pathologist's diagnosis.

IHC is an immunological method of recognising a cell by one or more of its specific components in the cell membrane, cytoplasm or nucleus and are accordingly interpreted (**Fig. 7.32**). These cell components (called antigens) combine with specific antibodies on the formalin-fixed paraffin sections or cytological smears. The complex of antigen-antibody on slide is made visible for light microscopic identification by either fluorescent dyes ('fluorochromes') or by enzyme system ('chromogens'). The specific antibody against a particular cellular antigen is obtained by hybridoma technique for monoclonal antibody production. These monoclonal antibodies, besides being *specific* against antigen, are highly sensitive in detection of antigenic component, and, therefore,

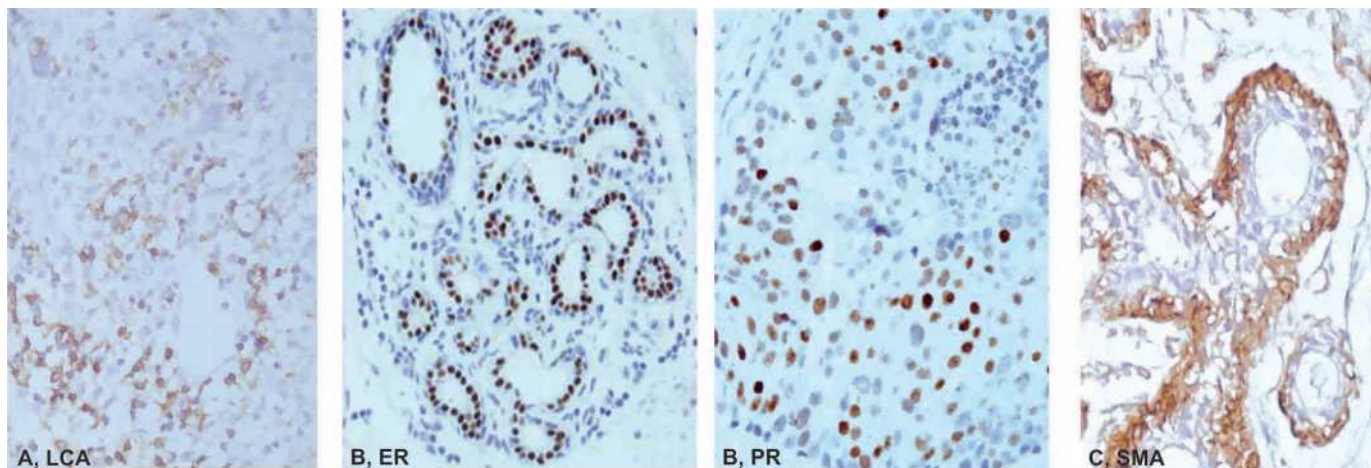

Figure 7.32 Examples of IHC staining at different sites in the tumour cells. A, Membranous staining for leucocyte common antigen (LCA) or CD45 in lymphomas. B, Cytoplasmic staining for smooth muscle actin (SMA) in myoepithelium on breast acinus. C, Nuclear staining for breast ER-PR receptor studies in breast cancer.

impart objectivity to the subjective tumour diagnosis made by the surgical pathologist.

Various applications of IHC in tumour diagnosis are under:

i) Tumours of uncertain histogenesis IHC has brought about a revolution in approach to diagnosis of tumours of uncertain origin, primary as well as metastatic from an unknown primary tumour. A panel of antibodies is chosen to resolve such diagnostic problem cases; the selection of antibodies being made is based on clinical history, morphologic features, and results of other relevant investigations. Towards this, IHC stains for *intermediate filaments* (keratin, vimentin, desmin, neurofilaments, and glial fibrillary acidic proteins) expressed by the tumour cells are of immense value besides other common IHC stains listed in **Table 7.13**.

ii) Prognostic markers in cancer The second important application of IHC is to predict the prognosis of tumours by detection of micrometastasis, occult metastasis, and by identification of certain features acquired, or products elaborated, or genes overexpressed, by the malignant cells to predict the biologic behaviour of the tumour. A few examples are: proto-oncogenes (e.g. HER-2/neu overexpression in carcinoma breast), tumour suppressor genes or antioncogenes (e.g. *Rb* gene, *p53*), growth factor receptors (e.g. epidermal growth factor receptor or *EGFR*), and tumour cell proliferation markers (e.g. *Ki67*, proliferation cell nuclear antigen *PCNA*).

iii) Prediction of response to therapy IHC is widely used to predict therapeutic response in two important tumours—carcinoma of the breast and prostate. Both these tumours are under the growth regulation of hormones—oestrogen and androgen, respectively. The specific receptors for these growth regulating hormones are located on respective tumour cells. Tumours expressing high level of receptor positivity would respond favourably to removal of the endogenous source of such hormones (oophorectomy in oestrogen-positive breast cancer and orchiectomy in androgen-positive prostatic carcinoma). Alternatively, hormonal therapy is administered to lower their levels: oestrogen therapy in prostatic cancer and androgen therapy in breast cancer. The results of oestrogen-receptors and progesterone-receptors in breast cancer have significant prognostic correlation, though the results of

androgen-receptor studies in prostatic cancer have limited prognostic value.

iv) Infections IHC stains can be applied to confirm infectious agent in tissues by use of specific antibodies against microbial DNA or RNA e.g. detection of viruses (HBV, CMV, HPV, herpesviruses), bacteria (e.g. *Helicobacter pylori*), and parasites (*Pneumocystis carinii*) etc.

Table 7.13 Common panel of immunohistochemical stains for tumours of uncertain origin.

| TUMOUR | IMMUNOSTAIN |
|---|---|
| 1. <i>Epithelial tumours (Carcinomas)</i> | i) Pankeratin (fractions: high and low molecular weight keratins, HMW-K, LMW-K) ii) Epithelial membrane antigen (EMA) iii) Carcinoembryonic antigen (CEA) iv) Neuron-specific enolase (NSE) |
| 2. <i>Mesenchymal tumours (Sarcomas)</i> | i) Vimentin (general mesenchymal) ii) Desmin (for general myogenic) iii) Muscle specific actin (for general myogenic) iv) Myoglobin (for skeletal myogenic) v) α -1-anti-chymotrypsin (for malignant fibrous histiocytoma) vi) Factor VIII (for vascular tumours) vii) CD34 (endothelial marker) |
| 3. <i>Special groups</i> | |
| a) Melanoma | i) HMB-45 (most specific) ii) Vimentin iii) S-100 |
| b) Lymphoma | i) Leucocyte common antigen (LCA/CD45) ii) Pan-B (Immunoglobulins, CD20) iii) Pan-T (CD3) iv) CD15, CD30 (RS cell marker for Hodgkin's) |
| c) Neural and neuro-endocrine tumours | i) Neurofilaments (NF) ii) NSE iii) GFAP (for glial tumours) iv) Chromogranin (for neuroendocrine) |

5. ELECTRON MICROSCOPY

Ultrastructural examination of tumour cells offers selective role in diagnostic pathology. EM examination may be helpful in confirming or substantiating a tumour diagnosis arrived at by light microscopy and immunohistochemistry. A few general features of malignant tumour cells by EM examination can be appreciated:

- i) Cell junctions, their presence and type.
- ii) Cell surface, e.g. presence of microvilli.
- iii) Cell shape and cytoplasmic extensions.
- iv) Shape of the nucleus and features of nuclear membrane.
- v) Nucleoli, their size and density.
- vi) Cytoplasmic organelles—their number is generally reduced.
- vii) Dense bodies in the cytoplasm.
- viii) Any other secretory product in the cytoplasm e.g. melanosomes in melanoma and membrane-bound granules in endocrine tumours.

6. TUMOUR MARKERS (BIOCHEMICAL ASSAYS)

In order to distinguish from the preceding techniques of tumour diagnosis in which 'stains' are imparted on the tumour cells in section or smear, tumour markers are biochemical assays of products elaborated by the tumour cells in blood or other body fluids. It is, therefore, pertinent to keep in mind that many of these products are produced by normal body cells too, and thus the biochemical estimation of the product in blood or other fluid reflects the total substance and not by the tumour cells alone. These methods, therefore, lack sensitivity as well as specificity and can only be employed for the following:

- ◆ *Firstly*, as an adjunct to the pathologic diagnosis arrived at by other methods and not for primary diagnosis of cancer.
- ◆ *Secondly*, it can be used for prognostic and therapeutic purposes.

Tumour markers include: cell surface antigens (or onco-fetal antigens), cytoplasmic proteins, enzymes, hormones

and cancer antigens; these are listed in **Table 7.14**. However, two of the best known examples of oncofetal antigens secreted by foetal tissues as well as by tumours are alpha-foetoproteins (AFP) and carcinoembryonic antigens (CEA):

i) Alpha-foetoprotein (AFP) This is a glycoprotein synthesised normally by foetal liver cells. Their serum levels are elevated in hepatocellular carcinoma and non-seminomatous germ cell tumours of the testis. Certain non-neoplastic conditions also have increased serum levels of AFP e.g. in hepatitis, cirrhosis, toxic liver injury and pregnancy.

ii) Carcino-embryonic antigen (CEA) CEA is also a glycoprotein normally synthesised in embryonic tissue of the gut, pancreas and liver. Their serum levels are high in cancers of the gastrointestinal tract, pancreas and breast. As in AFP, CEA levels are also elevated in certain non-neoplastic conditions e.g. in ulcerative colitis, Crohn's disease, hepatitis and chronic bronchitis.

7. OTHER MODERN AIDS IN PATHOLOGIC DIAGNOSIS OF TUMOURS

In addition to the methods described above, some other modern diagnostic techniques have emerged for tumour diagnostic pathology but their availability as well as applicability are limited. Briefly, their role in tumour diagnosis is outlined below.

i) Flow cytometry This is a computerised technique by which the detailed characteristics of individual tumour cells are recognised and quantified and the data can be stored for subsequent comparison too. Since for flow cytometry, single cell suspensions are required to 'flow' through the 'cytometer', it can be employed on blood cells and their precursors in bone marrow aspirates and body fluids, and sometimes on fresh-frozen unfixed tissue. The method employs either identification of cell surface antigen (e.g. in classification of leukaemias and lymphomas), or by the DNA content analysis (e.g. aneuploidy in various cancers).

Table 7.14 Important tumour markers.

| MARKER | CANCER |
|--|--|
| 1. ONCOFOETAL ANTIGENS | |
| i. <i>Alpha-foetoprotein (AFP)</i> | Hepatocellular carcinoma, non-seminomatous germ cell tumours of testis |
| ii. <i>Carcinoembryonic antigen (CEA)</i> | Cancer of bowel, pancreas, breast |
| 2. Enzymes | |
| i. <i>Prostate acid phosphatase (PAP)</i> | Prostatic carcinoma |
| ii. <i>Neuron-specific enolase (NSE)</i> | Neuroblastoma, oat cell carcinoma lung |
| iii. <i>Lactic dehydrogenase (LDH)</i> | Lymphoma, Ewing's sarcoma |
| 3. HORMONES | |
| i. <i>Human chorionic gonadotropin (hCG)</i> | Trophoblastic tumours, non-seminomatous germ cell tumours of testis |
| ii. <i>Calcitonin</i> | Medullary carcinoma thyroid |
| iii. <i>Catecholamines and vanillylmandelic acid (VMA)</i> | Neuroblastoma, pheochromocytoma |
| iv. <i>Ectopic hormone production</i> | Paraneoplastic syndromes |
| 4. CANCER ASSOCIATED PROTEINS | |
| i. <i>CA-125</i> | Ovary |
| ii. <i>CA 15-3</i> | Breast |
| iii. <i>CA 19-9</i> | Colon, pancreas, breast |
| iv. <i>CD30</i> | Hodgkin's disease, anaplastic large cell lymphoma (ALCL) |
| v. <i>CD25</i> | Hairy cell leukaemia (HCL), adult T cell leukaemia lymphoma (ATLL) |
| vi. <i>Monoclonal immunoglobulins</i> | Multiple myeloma, other gammopathies |
| vii. <i>Prostate specific antigen (PSA)</i> | Prostate carcinoma |

ii) *In situ* hybridisation This is a molecular technique by which nucleic acid sequences (cellular/viral DNA and RNA) can be localised by specifically-labelled nucleic acid probe directly in the intact cell (*in situ*) rather than by DNA extraction (see below). A modification of *in situ* hybridisation technique is fluorescence *in situ* hybridisation (FISH) in which fluorescence dyes applied and is used to detect microdeletions, subtelomere deletions and to look for alterations in chromosomal numbers. *In situ* hybridisation may be used for analysis of certain human tumours by the study of oncogenes aside from its use in diagnosis of viral infection.

iii) Cell proliferation analysis Besides flow cytometry, the degree of proliferation of cells in tumours can be determined by various other methods as under:

a) *Mitotic count*. This is the oldest but still widely used method in routine diagnostic pathology work. The number of cells in mitosis are counted per high power field e.g. in categorising various types of smooth muscle tumours.

b) *Radioautography*. In this method, the proliferating cells are labelled *in vitro* with thymidine and then the tissue processed for paraffin-embedding. Thymidine-labelled cells (corresponding to S-phase) are then counted per 2000 tumour cell nuclei and expressed as thymidine-labelling index. The method is employed as prognostic marker in breast carcinoma.

c) *Microspectrophotometric analysis*. The section is stained with Feulgen reaction which imparts staining to DNA content of the cell and then DNA content is measured by microspectrophotometer. The method is tedious and has limited use.

d) *IHC proliferation markers*. The nuclear antigen specific for cell growth and division is stained by immunohistochemical method and then positive cells are counted under the microscope or by an image analyzer e.g. *Ki-67*, *MIB-1*, *PCNA*, cyclins.

e) *Nucleolar organiser region (NOR)*. Nucleolus contains ribosomal components which are formed at chromosomal regions containing DNA called NORs. NORs have affinity for silver. This property is made use in staining the section with silver (AgNOR technique). NORs appear as black intranuclear dots while the background is stained yellow-brown.

iv) Image analyzer and morphometry Image analyser is a software system in the computer attached to a microscope which is fitted with an image capture board. The system is used to perform measurement of architectural, cellular and nuclear features of tumour cells. Image analyser can be used for following purposes:

a) *Morphometric study* of tumour cells by measurement of architectural, cellular and nuclear features.

b) *Quantitative nuclear DNA ploidy* measurement.

c) Quantitative valuation of *immunohistochemical staining*.

v) Molecular diagnostic techniques The group of molecular biologic methods in the tumour diagnostic laboratory are

a variety of DNA/RNA-based molecular techniques in which the DNA/RNA are extracted (compared from *in situ* above) from the cell and then analysed. These techniques are highly sensitive, specific and rapid and have revolutionised diagnostic pathology in neoplastic as well as non-neoplastic conditions (e.g. in infectious and inherited disorders, and in identity diagnosis). Molecular diagnostic techniques include: DNA analysis by Southern blot, RNA analysis by northern blot, and polymerase chain reaction (PCR). The following techniques of molecular methods in tumour diagnosis have applications in haematologic as well as non-haematologic malignancies:

a) Analysis of molecular cytogenetic abnormalities

b) Mutational analysis

c) Antigen receptor gene rearrangement

d) Study of oncogenic viruses at molecular level.

Besides the application of these molecular techniques for diagnosis of tumour, many of the newer molecular techniques are being applied for predicting prognosis, biologic behaviour of tumour, detection of minimal residual disease and for hereditary predisposition of other family members to develop a particular cancer.

vi) DNA microarray analysis of tumours Currently, it is possible to perform molecular profiling of a tumour by use of gene chip technology which allows measurement of levels of expression of several thousand genes (up-regulation or down-regulation) simultaneously. Fluorescent labels are used to code the cDNA synthesised by trigger from mRNA. The conventional DNA probes are substituted by silicon chip which contains the entire range of genes and high resolution scanners are used for the measurement.



GIST BOX 7.8

Pathologic Diagnosis of Cancer

- ☐ Tissue diagnosis of a biopsy or excised specimen by histologic examination is of paramount importance. It includes conventional paraffin-embedding technique and a rapid intraoperative frozen section method.
- ☐ Besides routine H & E staining, paraffin-embedded sections can be stained with special stains to demonstrate some cytoplasmic constituents, or more importantly by immunohistochemical stains which may localise at the cell membrane, nucleus or the cytoplasm, and accordingly help in identification of the cell of origin of the tumour of uncertain histogenesis and also act as prognostic markers.
- ☐ Serum tumour markers are biochemical assays of certain products elaborated by cancers which may help in prognostication of the case e.g. CEA, AFP, HCG, CA-125 etc.
- ☐ Besides, a few other modern ancillary techniques which have become available in diagnostic pathology are flow cytometry, *in situ* hybridisation, image analysers, cell proliferation analysis, molecular studies (e.g. PCR) and DNA microarrays for molecular profiling of tumours.



ENVIRONMENTAL DISEASES

The subject of environmental hazards to health has assumed great significance in the modern world. In olden times, the discipline of 'tropical medicine' was of interest to the physician, largely due to contamination of air, food and water by infectious and parasitic organisms. Subsequently, the interest got focussed on 'geographic pathology' due to occurrence of certain environment-related diseases confined to geographic boundaries. Then emerged the knowledge of 'occupational diseases' caused by overexposure to a pollutant by virtue of an individual's occupation. Currently, the field of 'environmental pathology' encompasses all such diseases caused by progressive deterioration in the environment, most of which is man-made. In addition, there is the related problem of over- and undernutrition.

Some of the important factors which have led to the alarming environmental degradation are as under:

1. Population explosion
2. Urbanisation of rural and forest land to accommodate the increasing numbers
3. Accumulation of wastes
4. Unsatisfactory disposal of radioactive and electronic waste
5. Industrial effluents and automobile exhausts.

But the above atmospheric pollutants appear relatively minor compared with *voluntary intake of three pollutants*—use of tobacco, consumption of alcohol and intoxicant drugs. The WHO estimates that 80% cases of cardiovascular disease and type 2 diabetes mellitus, and 40% of all cancers are preventable through 'three pillars of prevention': avoidance of tobacco, healthy diet and physical activity. The WHO has further determined that about a quarter of global burden of diseases and 23% of all deaths are related to modifiable environmental factors. Infant mortality related to environmental factors in developing countries is 12 times higher than in the developed countries.

Attempts at prohibition of alcohol in some states in India have not been quite effective due to difficulty in implementation. Instead, prohibition has only resulted in off and on catastrophe of 'hooch tragedies' in some parts of this country due to illicit liquor consumption.

The present discussion on environmental and nutritional diseases is covered under the following groups:

1. *Environmental pollution*:
 - i. Air pollution
 - ii. Environmental chemicals
 - iii. Tobacco smoking
2. *Chemical and drug injury*:
 - i. Therapeutic (iatrogenic) drug injury
 - ii. Non-therapeutic toxic agents (e.g. alcohol, lead, carbon monoxide, drug abuse)
 - iii. Environmental chemicals

3. *Injury by physical agents*:
 - i. Thermal and electrical injury
 - ii. Injury by ionising radiation
4. *Nutritional diseases*:
 - i. Overnutrition (obesity)
 - ii. Undernutrition (starvation, protein energy malnutrition, vitamin deficiencies).

ENVIRONMENTAL POLLUTION

Environment is air we collectively breathe and share with others at all places—outside, inside homes and at work place. *Pollution* is the contamination of the natural environment which determines adverse effects on health. Any agent—chemical, physical or microbial, that alters the composition of environment is called pollutant. In addition, our personal environment gets affected by smoking of tobacco, water we drink and food we eat. Thus, the subject of environmental pollution is briefly reviewed below under 3 headings: air pollution, environmental chemicals and tobacco smoking.

AIR POLLUTION

For survival of mankind, it is important to prevent depletion of ozone layer (O₃) in the outer space from pollutants such as chlorofluorocarbons and nitrogen dioxide produced in abundance by day-to-day activities on our planet earth due to industrial effluent and automobile exhausts.

A vast variety of pollutants are inhaled daily, some of which may cause trivial irritation to the upper respiratory pathways, while others may lead to acute or chronic injury to the lungs, and some are implicated in causation of lung cancer. Whereas some pollutants are prevalent in certain industries (such as coal dust, silica, asbestos), others are general pollutants present widespread in the ambient atmosphere (e.g. sulphur dioxide, nitrogen dioxide, carbon monoxide). The latter group of environmental pollutants is acted upon by sunlight to produce secondary pollutants such as ozone and free radicals capable of oxidant cell injury to respiratory passages. In highly polluted cities where coal consumption and automobile exhaust accumulate in the atmosphere, the air pollutants become visible as 'smog'. It has been reported that 6 out of 10 largest cities in India have such severe air pollution problem that the annual level of suspended particles is about three times higher than the WHO standards. An estimated 50,000 persons die prematurely every year due to high level of pollution in these cities.

The adverse effects of air pollutants on lung depend upon a few variables that include:

- i) longer duration of exposure;
- ii) total dose of exposure;
- iii) impaired ability of the host to clear inhaled particles; and

iv) particle size of 1-5 μm capable of getting impacted in the distal airways to produce tissue injury.

Pneumoconiosis—the group of lung diseases due to occupational over-exposure to pollutants is discussed in Chapter 15.

ENVIRONMENTAL CHEMICALS

Our environment gets affected by long-term or accidental exposure to certain man-made or naturally-occurring chemicals. A large number of chemicals are found as contaminants in the ecosystem, food and water supply and find their way into the food chain of man. These substances exert their toxic effects depending upon their mode of absorption, distribution, metabolism and excretion. Some of the substances are directly toxic while others cause ill-effects via their metabolites. Environmental chemicals may have slow damaging effect or there may be sudden accidental exposure such as the Bhopal gas tragedy in India due to accidental leakage of methyl isocyanate (MIC) gas in December 1984.

Some of the common examples of environmental chemicals are given below:

1. Agriculture chemicals Modern agriculture thrives on pesticides, fungicides, herbicides and organic fertilisers which may pose a potential acute poisoning as well as long-term hazard. The problem is particularly alarming in developing countries like India, China and Mexico where farmers and their families are unknowingly exposed to these hazardous chemicals during aerial spraying of crops.

◆ Acute poisoning by organophosphate insecticides is quite well known in India as accidental or suicidal poison by inhibiting acetyl cholinesterase and sudden death.

◆ Chronic human exposure to low level agricultural chemicals is implicated in cancer, chronic degenerative diseases, congenital malformations and impotence but the exact cause-and-effect relationship is lacking.

According to the WHO estimates, about 7.5 lakh people are taken ill every year worldwide with pesticide poisoning, half of which occur in the developing countries due to ready availability and indiscriminate use of hazardous pesticides which are otherwise banned in developed countries. Pesticide residues in food items such as in fruits, vegetables, cereals, grains, pulses etc. is of greatest concern.

2. Volatile organic solvents Volatile organic solvents and vapours are used in industry quite commonly and their exposure may cause acute toxicity or chronic hazard, often by inhalation than by ingestion. Such substances include methanol, chloroform, petrol, kerosene, benzene, ethylene glycol, toluene etc.

3. Metals Pollution by occupational exposure to toxic metals such as mercury, arsenic, cadmium, iron, nickel and aluminium are important hazardous environmental chemicals.

4. Aromatic hydrocarbons The halogenated aromatic hydrocarbons containing polychlorinated biphenyl which are contaminant in several preservatives, herbicides and antibacterial agents are a chronic health hazard.

5. Cyanide Cyanide in the environment is released by combustion of plastic, silk and is also present in cassava and the seeds of apricots and wild cherries. Cyanide is a very toxic

chemical and kills by blocking cellular respiration by binding to mitochondrial cytochrome oxidase.

6. Environmental dusts These substances causing pneumoconioses are discussed in chapter 15 while those implicated in cancer have been discussed in Chapter 7.

TOBACCO SMOKING

Habits

Tobacco smoking is the most prevalent and preventable cause of disease and death. The harmful effects of smoking pipe and cigar are somewhat less. Long-term smokers of filter-tipped cigarettes appear to have 30-50% lower risk of development of cancer due to reduced inhalation of tobacco smoke constituents.

Cigarette smoking is a major health problem all over the world. In India, a country of 1.25 billion people, a quarter (300 million) are tobacco users in one form or the other (**Fig. 8.1**). Smoking *bidis* and chewing *pan masala*, *zarda* and *gutka* are more widely practiced than cigarettes. Habit of smoking *chutta* (a kind of indigenous cigar) in which the lighted end is put in mouth is practiced in the Indian state of Andhra Pradesh and is associated with higher incidence of squamous cell carcinoma of hard palate. Another habit prevalent in Indian states of Uttar Pradesh and Bihar is chewing of tobacco alone or mixed with slaked lime as a bolus of *paan* kept in mouth for long hours which is the major cause of cancer of upper aerodigestive tract and oral cavity. *Hookah* smoking, in which tobacco smoke passes through a water-filled chamber which cools the smoke before it is inhaled by the smoker, is believed by some reports to deliver less tar and nicotine than cigarettes and hence fewer tobacco-related health consequences.

In view of serious health hazards of tobacco, the WHO launched Tobacco Free Initiative in 2002. India enacted a law in 2008 banning smoking at all public places, imposing world's biggest smoking ban which is showing favourable results. In US, Canada and most European countries, health awareness by people has resulted in decline in tobacco smoking by about 20%.

Besides the harmful effects of smoking on active smokers themselves, involuntary exposure of smoke to bystanders (passive smoking) is also injurious to health, particularly to infants and children.

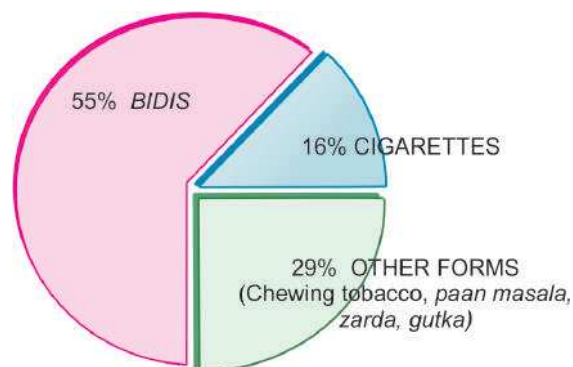

Figure 8.1 Consumption of tobacco in India as estimated by weight (Source: National Council of Applied Economic Research, New Delhi).

Dose and Duration

Tobacco contains several harmful constituents which include nicotine, many carcinogens, carbon monoxide and other toxins (Table 8.1).

The harmful effects of smoking are related to a variety of factors, the most important of which is dose of exposure expressed in terms of pack years. For example, one pack of cigarettes daily for 5 years means 5 pack years. It is estimated that a person who smokes 2 packs of cigarettes daily at the age of 30 years reduces his life by 8 years than a non-smoker. On cessation of smoking, the higher mortality slowly declines and the beneficial effect reaches the level of non-smokers after 20 or more of smoke-free years.

Tobacco-Related Diseases

Tobacco contains numerous toxic chemicals having adverse effects varying from minor throat irritation to carcinogenesis. Some of the important constituents of tobacco smoke with adverse effects are given in Table 8.1.

The relative risk of major diseases in tobacco smokers compared from non-smokers and accounting for higher mortality include the following (Fig. 8.2) (in descending order of frequency):

- i) Cancer of the lung: 12 to 23 times (Chapter 15)
- ii) Chronic obstructive pulmonary disease (COPD): 10-13 times (Chapter 15)
- iii) Cancers of upper aerodigestive tract (larynx, pharynx, lip, oral cavity, oesophagus): 6 to 14 times
- iv) Aortic aneurysm: 6-7 times (Chapter 13)
- v) Other cancers by systemic effects (kidneys, pancreas, urinary bladder, stomach, cervix): 2-3 times

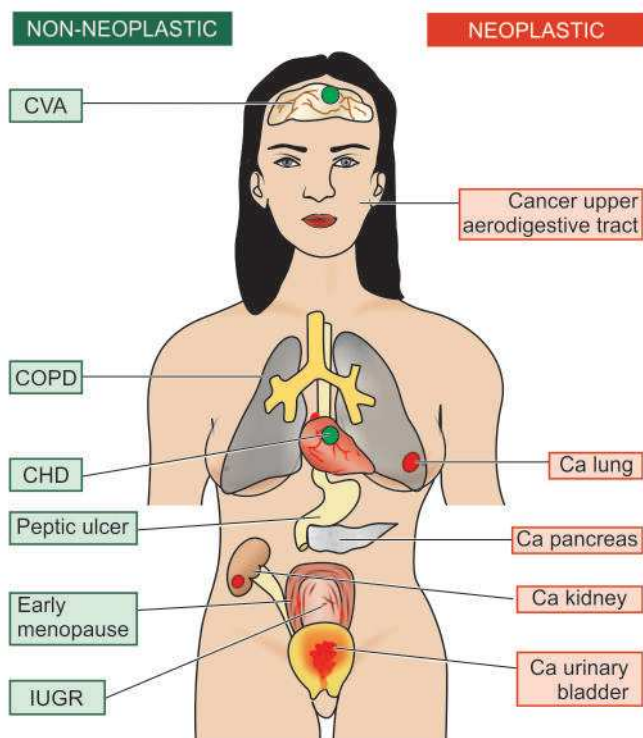

Figure 8.2 Major adverse effects of tobacco smoking. Right side shows smoking-related neoplastic diseases while left side indicates non-neoplastic diseases associated with smoking, numbered serially in order of frequency of occurrence.

Table 8.1 Major constituents of tobacco smoke with adverse effects.

| ADVERSE EFFECT | CONSTITUENTS |
|--|---|
| 1. Carcinogenesis | • Tar • Polycyclic aromatic hydrocarbons • Nitrosamines |
| 2. Tumour promoters | • Nicotine • Phenol |
| 3. Irritation and toxicity to respiratory mucosa | • Formaldehyde • Nitrogen oxide |
| 4. Reduced oxygen transport | • Carbon monoxide |

- vi) Cerebrovascular accidents (CVA): 2-4 times (Chapter 13)
- vii) Coronary heart disease: 2 to 3 times relative risk
- viii) Sudden infant death syndrome: 2 times
- ix) Buerger's disease (thromboangiitis obliterans)
- x) Peptic ulcer disease with 70% higher risk in smokers.
- xi) Early menopause in smoker women.
- xii) In smoking pregnant women, higher risk of lower birth weight of foetus, higher perinatal mortality and intellectual deterioration of newborn.



GIST BOX 8.1

Environmental Pollution

- ▣ The adverse effects of air pollutants on lung depend upon duration of exposure, total dose of exposure, impaired ability of the host to clear inhaled particles and particle size of 1-5 μm . The effects may range from trivial upper respiratory irritation to pneumoconiosis.
- ▣ Our environment gets affected by long-term or accidental exposure to certain man-made or naturally-occurring chemicals e.g. pesticides, volatile organic solvents, toxic metals, aromatic hydrocarbons, cyanide and several environmental dusts.
- ▣ Cigarette smoking is a major health problem all over the world. Its effects depend upon the dose and duration.
- ▣ Smoking is strongly implicated in many cancers (lung, upper aerodigestive tract, kidneys, pancreas, urinary bladder, cervix) and there is increased incidence of certain non-neoplastic diseases (coronary artery disease, cerebrovascular accidents, Buerger's disease, COPD, peptic ulcer).

CHEMICAL AND DRUG INJURY

During life, each one of us is exposed to a variety of chemicals and drugs. These are broadly divided into the following two categories:

1. *Therapeutic (iatrogenic) agents* e.g. drugs, which when administered indiscriminately are associated with adverse effects.
2. *Non-therapeutic agents* e.g. alcohol, lead, carbon monoxide, drug abuse.

THERAPEUTIC (IATROGENIC) DRUG INJURY

Though the basis of patient management is rational drug therapy, nevertheless adverse drug reactions do occur in

2-5% of patients. In general, the risk of adverse drug reaction increases with increasing number of drugs administered. Adverse effects of drugs may appear due to:

- i) overdose;
- ii) genetic predisposition;
- iii) exaggerated pharmacologic response;
- iv) interaction with other drugs; and
- v) unknown factors.

It is beyond the scope of this book to delve into the list of drugs with their harmful effects which forms a separate subject of study. However, some of the common forms of iatrogenic drug injury and the offending drugs are listed in **Table 8.2**.

NON-THERAPEUTIC TOXIC AGENTS

1. ALCOHOLISM

Chronic alcoholism is defined as the regular imbibing of an amount of ethyl alcohol (ethanol) that is sufficient to harm an individual socially, psychologically or physically. It is difficult to give the number of 'drinks' after which the diagnosis of alcoholism can be made because of differences in individual susceptibility. However, adverse effects—acute as well as chronic, are related to the quantity of alcohol content imbibed and duration of consumption. Generally, 10 gm of ethanol is present in:

- ◆ one can of beer (or half a bottle of beer);
- ◆ 120 ml of neat wine; or
- ◆ 30 ml of 43% liquor (small peg).

A daily consumption of 40 gm of ethanol (4 small pegs or 2 large pegs) is likely to be harmful; intake of 100 gm or more daily is certainly dangerous. Daily and heavy consumption of alcohol is more harmful than moderate social drinking having gap periods, since the liver where ethanol is metabolised, gets time to heal.

Metabolism

Absorption of alcohol begins in the stomach and small intestine and appears in blood shortly after ingestion. Alcohol is then distributed to different organs and body fluids proportionate to the blood levels of alcohol. About 2-10% of absorbed alcohol is excreted via urine, sweat and exhaled through breath, the last one being the basis of breath test employed by law-enforcement agencies for alcohol abuse. Metabolism of alcohol is discussed in detail in Chapter 19 (page 604); in brief alcohol is metabolised in the liver by the following 3 pathways (**Fig. 8.3**):

1. By the major rate-limiting pathway of alcohol dehydrogenase (ADH) in the cytosol, which is then quickly destroyed by aldehyde dehydrogenase (ALDH), especially with low blood alcohol levels.
2. Via microsomal P-450 system (microsomal ethanol oxidising system, MEOS) when the blood alcohol level is high.
3. Minor pathway via catalase from peroxisomes.

In any of the three pathways, ethanol is biotransformed to toxic acetaldehyde in the liver and finally to carbon dioxide and water by acetyl coenzyme A.

III-Effects of Alcoholism

Alcohol consumption in moderation and socially acceptable limits is practiced mainly for its mood-altering effects. Heavy alcohol consumption in unhabituated person is likely to cause acute ill-effects on different organs. Though the diseases

Table 8.2 Iatrogenic drug injury.

| | ADVERSE EFFECT | OFFENDING DRUG |
|-----|--|--|
| 1. | GASTROINTESTINAL TRACT | |
| | <i>Gastritis, peptic ulcer</i> | Aspirin, nonsteroidal anti-inflammatory drugs (NSAIDs) |
| | <i>Jejunal ulcer</i> | Enteric-coated potassium tablets |
| | <i>Pancreatitis</i> | Thiazide diuretics |
| 2. | LIVER | |
| | <i>Cholestatic jaundice</i> | Phenothiazines, tranquilisers, oral contraceptives |
| | <i>Hepatitis</i> | Halothane, isoniazid |
| | <i>Fatty change</i> | Tetracycline |
| 3. | NERVOUS SYSTEM | |
| | <i>Cerebrovascular accidents</i> | Anticoagulants, |
| | <i>Peripheral neuropathy</i> | Oral contraceptives |
| | <i>8th nerve deafness</i> | Vincristine, antimalarials |
| | | Streptomycin |
| 4. | SKIN | |
| | <i>Acne</i> | Corticosteroids |
| | <i>Urticaria</i> | Penicillin, sulfonamides |
| | <i>Exfoliative dermatitis,</i> | Penicillin, sulfonamides, |
| | <i>Stevens-Johnson syndrome</i> | phenyl butazone |
| | <i>Fixed drug eruptions</i> | Chemotherapeutic agents |
| 5. | HEART | |
| | <i>Arrhythmias</i> | Digitalis, propranolol |
| | <i>Congestive heart failure</i> | Corticosteroids |
| | <i>Cardiomyopathy</i> | Adriamycin |
| 6. | BLOOD | |
| | <i>Aplastic anaemia</i> | Chloramphenicol |
| | <i>Agranulocytosis,</i> | Antineoplastic drugs |
| | <i>thrombocytopenia</i> | |
| | <i>Immune haemolytic anaemia</i> | Penicillin |
| | <i>Megaloblastic anaemia</i> | Methotrexate |
| 7. | LUNGS | |
| | <i>Alveolitis, interstitial pulmonary fibrosis</i> | Anti-neoplastic drugs |
| | <i>Asthma</i> | Aspirin, indomethacin |
| 8. | KIDNEYS | |
| | <i>Acute tubular necrosis</i> | Gentamycin, kanamycin |
| | <i>Nephrotic syndrome</i> | Gold salts |
| | <i>Chronic interstitial nephritis, papillary necrosis</i> | Phenacetin, salicylates |
| 9. | METABOLIC EFFECTS | |
| | <i>Hypercalcaemia</i> | Hypervitaminosis D, thiazide diuretics |
| | <i>Hepatic porphyria</i> | Barbiturates |
| | <i>Hyperuricaemia</i> | Anti-cancer chemotherapy |
| 10. | FEMALE REPRODUCTIVE TRACT | |
| | <i>Cholelithiasis, thrombophlebitis, thromboembolism, benign liver cell adenomas</i> | Long-term use of oral contraceptives |
| | <i>Vaginal adenosis, adenocarcinoma in daughters</i> | Diethylstilbesterol by pregnant women |
| | <i>Foetal congenital anomalies</i> | Thalidomide in pregnancy |

associated with alcoholism are discussed in respective chapters later, the spectrum of ill-effects is outlined below.

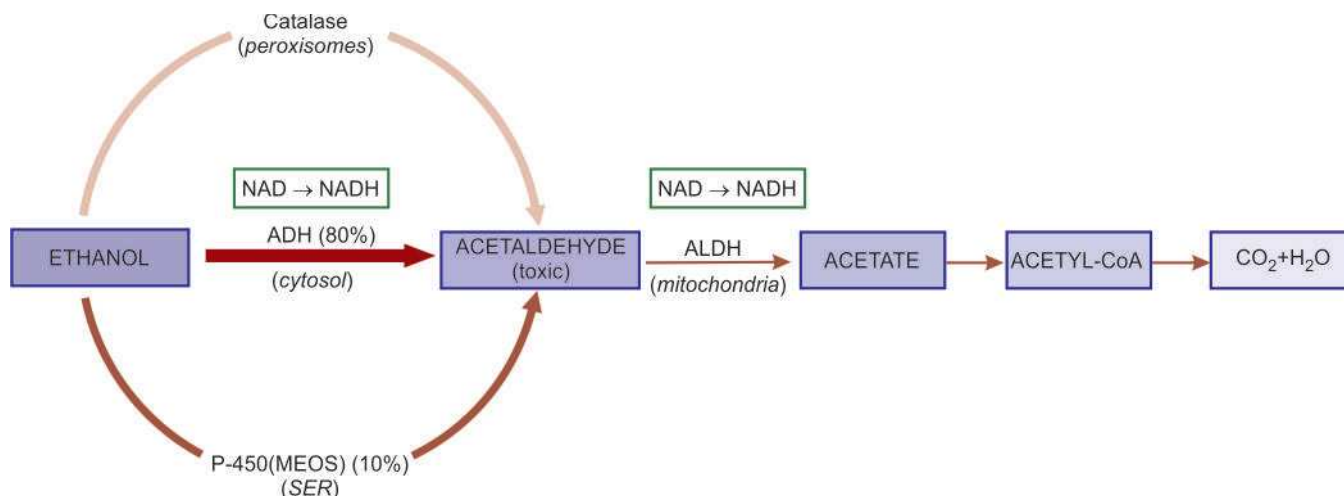

Figure 8.3 Metabolism of ethanol in the liver. Thickness and intensity of colour of arrow on left side of figure corresponds to extent of metabolic pathway followed (MEOS = microsomal ethanol oxidizing system; ADH = alcohol dehydrogenase; ALDH = aldehyde dehydrogenase; NAD = nicotinamide adenine dinucleotide; NADH = reduced NAD; NADP = nicotinamide adenine dinucleotide phosphate; NADPH = reduced NADPH).

A. ACUTE ALCOHOLISM The acute effects of inebriation are most prominent on the central nervous system but it also injures the stomach and liver.

1. Central nervous system Alcohol acts as a CNS depressant; the intensity of effects of alcohol on the CNS is related to the quantity consumed and duration over which consumed, which are reflected by the blood levels of alcohol:

i) Initial effect of alcohol is on subcortical structures which is followed by disordered cortical function, motor ataxia and behavioural changes. These changes are apparent when blood alcohol level does not exceed *100 mg/dl* which is the upper limit of sobriety in drinking as defined by law-enforcing agencies in most Western countries while dealing with cases of driving in drunken state.

ii) Blood level of *100-200 mg/dl* is associated with depression of cortical centres, lack of coordination, impaired judgement and drowsiness.

iii) Stupor and coma supervene when blood alcohol level is *about 300 mg/dl*.

iv) Blood level of alcohol *above 400 mg/dl* can cause anaesthesia, depression of medullary centre and death from respiratory arrest.

However, chronic alcoholics develop CNS tolerance and adaptation and, therefore, can withstand higher blood levels of alcohol without such serious effects.

2. Stomach Acute alcohol intoxication may cause vomiting, acute gastritis and peptic ulceration.

3. Liver Acute alcoholic injury to the liver is explained in Chapter 19.

B. CHRONIC ALCOHOLISM Chronic alcoholism produces widespread injury to organs and systems. Contrary to the earlier belief that chronic alcoholic injury results from nutritional deficiencies, it is now known that most of the alcohol-related injury to different organs is due to toxic effects of alcohol and accumulation of its main toxic metabolite, acetaldehyde, in the blood. Other proposed mechanisms of tissue injury in chronic alcoholism are free-radical mediated injury and genetic susceptibility to alcohol-dependence and tissue damage.

Some of the more important organ effects in chronic alcoholism are as under (**Fig. 8.4**):

1. Liver Alcoholic liver disease and cirrhosis are the most common and important effects of chronic alcoholism (Chapter 19).

2. Pancreas Chronic calcifying pancreatitis and acute pancreatitis are serious complications of chronic alcoholism.

3. Gastrointestinal tract Gastritis, peptic ulcer and oesophageal varices associated with fatal massive bleeding may occur.

4. Central nervous system Peripheral neuropathies and Wernicke-Korsakoff syndrome, cerebral atrophy, cerebellar degeneration and amblyopia (impaired vision) are seen in chronic alcoholics.

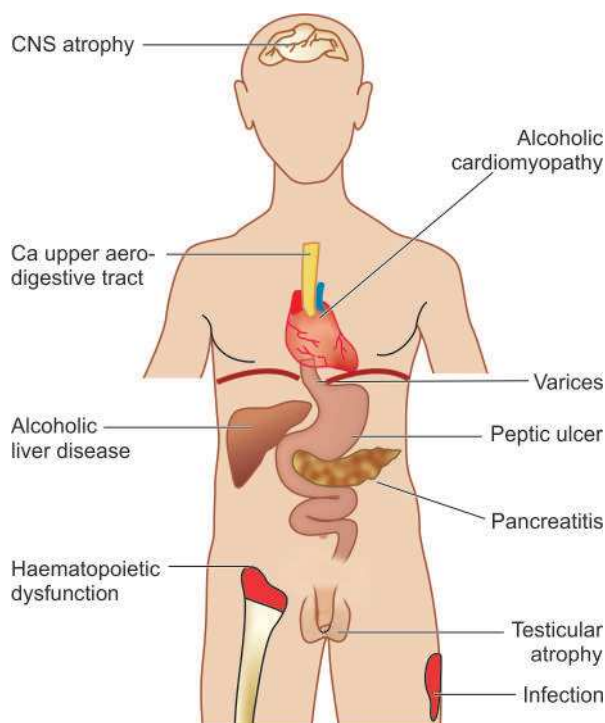

Figure 8.4 Complications of chronic alcoholism.

5. Cardiovascular system Alcoholic cardiomyopathy and beer-drinkers' myocardiosis with consequent dilated cardiomyopathy may occur. Level of HDL (atherosclerosis-protective lipoprotein), however, has been shown to increase with moderate consumption of alcohol.

6. Endocrine system In men, testicular atrophy, feminisation, loss of libido and potency, and gynaecomastia may develop. These effects appear to be due to lowering of testosterone levels.

7. Blood Haematopoietic dysfunction with secondary megaloblastic anaemia and increased red blood cell volume may occur.

8. Immune system Alcoholics are more susceptible to various infections.

9. Cancer There is higher incidence of cancers of upper aerodigestive tract in chronic alcoholics but the mechanism is not clear.

2. LEAD POISONING

Lead poisoning may occur in children or adults due to accidental or occupational ingestion.

In children, following are the main sources of lead poisoning:

- i) Chewing of lead-containing furniture items, toys or pencils.
- ii) Eating of lead paint flakes from walls.

In adults, the sources are as follows:

1. Occupational exposure to lead during spray painting, recycling of automobile batteries (lead oxide fumes), mining, and extraction of lead.
2. Accidental exposure by contaminated water supply, house freshly coated with lead paint, and sniffing of lead-containing petrol (hence unleaded petrol introduced as fuel).

Lead is absorbed through the gastrointestinal tract or lungs. The absorbed lead is distributed in two types of tissues (**Fig. 8.5**):

a) *Bones, teeth, nails and hair* representing relatively harmless pool of lead. About 90% of absorbed lead accumulates in the developing metaphysis of bones in children and appears as areas of increased bone densities ('lead lines') on X-ray. Lead lines are also seen in the gingiva.

b) *Brain, liver, kidneys and bone marrow* accumulate the remaining 10% lead which is directly toxic to these organs. It is excreted via kidneys.

Lead toxicity occurs in the following organs predominantly:

1. Nervous system The changes are as under:

- i) *In children*, lead encephalopathy; oedema of brain, flattening of gyri and compression of ventricles.
- ii) *In adults*, demyelinating peripheral motor neuropathy which typically affects radial and peroneal nerves resulting in wristdrop and footdrop respectively.

2. Haematopoietic system The changes in blood are quite characteristic:

- i) *Microcytic hypochromic anaemia* due to inhibition of two enzymes: delta-aminolevulinic acid dehydrogenase required for haem synthesis, and through inhibition of ferroketolase required for incorporation of ferrous iron into the porphyrin ring.
- ii) Prominent basophilic stippling of erythrocytes.

3. Kidneys Lead is toxic to proximal tubular cells of the kidney and produces *lead nephropathy* characterised by

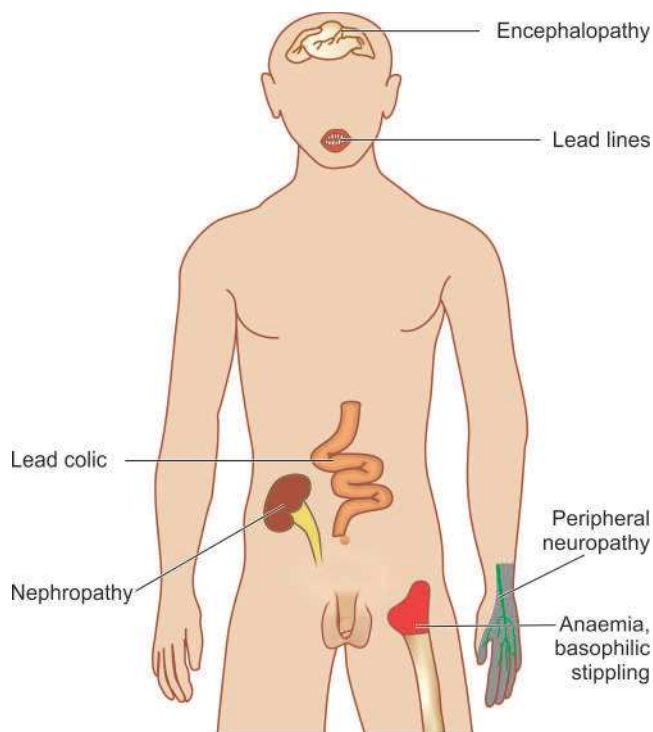

Figure 8.5 Complications of lead poisoning.

accumulation of intranuclear inclusion bodies consisting of lead-protein complex in the proximal tubular cells.

4. Gastrointestinal tract Lead toxicity in the bowel manifests as acute abdomen presenting as lead colic.

3. CARBON MONOXIDE POISONING

Carbon monoxide (CO) is a colourless and odourless gas produced by incomplete combustion of carbon. Sources of CO gas are:

- i) automobile exhaust;
- ii) burning of fossil fuel in industries or at home; and
- iii) tobacco smoke.

CO is an important cause of accidental death due to systemic oxygen deprivation of tissues. This is because haemoglobin has about 200-times higher affinity for CO than for O₂ and thus varying amount of carboxyhaemoglobin is formed depending upon the extent of CO poisoning. Besides, carboxyhaemoglobin interferes with the release of O₂ from oxyhaemoglobin causing further aggravation of tissue hypoxia. Diagnosis of CO poisoning is, therefore, best confirmed by carboxyhaemoglobin levels in the blood.

CO poisoning may present in 2 ways:

- ◆ **Acute CO poisoning** in which there is sudden development of brain hypoxia characterised by oedema and petechial haemorrhages.
- ◆ **Chronic CO poisoning** presents with nonspecific changes of slowly developing hypoxia of the brain.

4. DRUG ABUSE

Drug abuse is defined as the use of certain drugs for the purpose of 'mood alteration' or 'euphoria' or 'kick' but subsequently leading to habit-forming, dependence and eventually addiction. Some of the commonly abused drugs and substances are as under:

1. **Marijuana or 'pot'** is psychoactive substance most widely used. It is obtained from the leaves of the plant *Cannabis sativa* and contains tetrahydrocannabinol (THC). It may be smoked or ingested.
2. **Derivatives of opium** that includes heroin and morphine. Opioids are derived from the poppy plant. Heroin and morphine are self-administered intravenously or subcutaneously.
3. **CNS depressants** include barbiturates, tranquilisers and alcohol.
4. **CNS stimulants** e.g. cocaine and amphetamines.
5. **Psychedelic drugs** (meaning enjoyable perception-giving) e.g. LSD.
6. **Inhalants** e.g. glue, paint thinner, nail polish remover, aerosols, amyl nitrite.

It is beyond the scope of the present discussion to go into the pharmacologic actions of all these substances. However, apart from pharmacologic and physiologic actions of these street drugs, the most common complication is introduction of infection by parenteral use of many of these drugs. Sharing of needles by the drug-addicts accounts for high risk of most feared viral infections in them, AIDS and viral hepatitis (HBV and HCV). Following are a few common drug abuse-related infectious complications:

1. At the site of injection—cellulitis, abscesses, ulcers, thrombosed veins
2. Thrombophlebitis
3. Bacterial endocarditis
4. High risk for AIDS
5. Viral hepatitis and its complications
6. Focal glomerulonephritis
7. Talc (foreign body) granuloma formation in the lungs.

**GIST BOX 8.2****Chemical and Drug Injury**

- ☐ Harmful chemicals and drugs can be broadly divided into 2 groups: therapeutic (iatrogenic) agents (e.g. drugs, which when administered indiscriminately are associated with adverse effects) and non-therapeutic agents (e.g. alcohol, lead, carbon monoxide, drug abuse).
- ☐ Alcoholism may produce acute and chronic effects on the body. Most prominent ill-effect of acute alcoholism is on the central nervous system; other acute effects are on the stomach and liver. Chronic alcoholism causes alcoholic liver disease, pancreatitis, and other systemic adverse manifestations pertaining to CNS, CVS, endocrines, blood, and immune system.
- ☐ Lead poisoning may occur in children by eating lead-contaminated items and in adults from occupational or accidental exposure. The adverse effects pertain to nervous system and blood.
- ☐ Carbon monoxide poisoning may cause accidental death or may produce chronic effects.
- ☐ Drug abuse from marijuana, opium, barbiturates, cocaine, inhalants etc may cause a variety of local and systemic effects.

INJURY BY PHYSICAL AGENTS**THERMAL AND ELECTRICAL INJURY**

Thermal and electrical burns, fall in body temperature below 35°C (hypothermia) and elevation of body temperature above 41°C (hyperthermia), are all associated with tissue injury.

1. **Hypothermia** may cause focal injury as in frostbite, or systemic injury and death as occurs on immersion in cold water for varying time.
2. **Hyperthermia** likewise, may be localised as in cutaneous burns, and systemic as occurs in fevers.
3. **Thermal burns** depending upon severity are categorised into full thickness (third degree) and partial thickness (first and second degree). The most serious complications of burns are haemoconcentration, infections and contractures on healing.
4. **Electrical burns** may cause damage *firstly*, by electrical dysfunction of the conduction system of the heart and death by ventricular fibrillation, and *secondly* by heat produced by electrical energy.

INJURY BY RADIATION

As discussed in the preceding chapter, the most important form of radiation injury is ionising radiation which has three types of effects on cells:

- i) Somatic effects which cause acute cell killing.
- ii) Genetic damage by mutations and therefore, passes genetic defects in the next progeny of cells.
- iii) Malignant transformation of cells (Chapter 7).

Ionising radiation is widely employed for diagnostic purpose as well as for radiotherapy of malignant tumours. Radiation-induced cell death is mediated by radiolysis of water in the cell with generation of toxic hydroxyl radicals (page 16). During radiotherapy, some normal cells coming in the field of radiation are also damaged. In general, radiation-induced tissue injury predominantly affects endothelial cells of small arteries and arterioles, causing necrosis and ischaemia.

Ionising radiation causes damage to the following major organs:

1. **Skin:** radiation dermatitis, cancer.
2. **Lungs:** interstitial pulmonary fibrosis.
3. **Heart:** myocardial fibrosis, constrictive pericarditis.
4. **Kidney:** radiation nephritis.
5. **Gastrointestinal tract:** strictures of small bowel and oesophagus.
6. **Gonads:** testicular atrophy in males and destruction of ovaries.
7. **Haematopoietic tissue:** pancytopenia due to bone marrow depression.
8. **Eyes:** cataract.

Besides ionising radiation, other form of harmful radiation is *solar (u.v.) radiation* which may cause acute skin injury as sunburns, chronic conditions such as solar keratosis and early onset of cataracts in the eyes. It may, however, be mentioned in passing here that electromagnetic radiation produced by microwaves (ovens, radars, diathermy) or ultrasound waves used for diagnostic purposes do not produce ionisation and thus are not known to cause any tissue injury.

**GIST BOX 8.3****Injury by Physical Agents**

- ☐ Physical agents causing tissue injury are thermal and electrical burns, fall in body temperature below 35°C (hypothermia) and elevation of body temperature above 41°C (hyperthermia).
- ☐ Ionising radiation and solar radiation cause damage to somatic cells, genetic damage and malignant transformation.

NUTRITIONAL REQUIREMENT

Nutritional status of a society varies according to the socio-economic conditions. In the Western world, nutritional imbalance is more often a problem accounting for increased frequency of obesity, while in developing countries of Africa, Asia and South America, chronic malnutrition is a serious health problem, particularly in children.

Before describing the nutritional diseases, it is essential to know the components of normal and adequate nutrition. For good health, humans require energy-providing nutrients (proteins, fats and carbohydrates), vitamins, minerals, water and some non-essential nutrients.

1. Energy The requirement of energy by the body is calculated in Kcal per day. In order to retain stable weight and undertake day-to-day activities, the energy intake must match the energy output. The average requirement of energy for an individual is estimated by the formula: $900+10w$ for males, and $700+7w$ for females (where w stands for the weight of the individual in kilograms). Since the requirement of energy varies according to the level of physical activities performed by the person, the figure arrived at by the above formula is multiplied by: 1.2 for sedentary person, 1.4 for moderately active person and 1.8 for very active person.

2. Proteins Dietary proteins provide the body with amino acids for endogenous protein synthesis and are also a metabolic fuel for energy (1 g of protein provides 4 Kcal). *Nine essential amino acids* (histidine, isoleucine, leucine, lysine, methionine/cystine, phenylalanine/tyrosine, theonine, tryptophan and valine) must be supplied by dietary intake as these cannot be synthesised in the body. The recommended average requirement of proteins for an adult is 0.6 g/kg of the desired weight per day. For a healthy person, 10-14% of caloric requirement should come from proteins.

3. Fats Fats and fatty acids (in particular linolenic, linoleic and arachidonic acid) should comprise about 35% of diet. In order to minimise the risk of atherosclerosis, poly-unsaturated fats should be limited to <10% of calories and saturated fats and trans-fats should comprise <10% of calories while monounsaturated fats to constitute the remainder of fat intake (1 g of fat yields 9 Kcal).

4. Carbohydrates Dietary carbohydrates, are the major source of dietary calories, especially for the brain, RBCs and muscles (1 g of carbohydrate provides 4 Kcal). At least 55% of total caloric requirement should be derived from carbohydrates.

5. Vitamins These are mainly derived from exogenous dietary sources and are essential for maintaining the normal structure and function of cells. A healthy individual requires 4 fat-soluble vitamins (A, D, E and K) and 11 water-soluble vitamins (C, B₁/thiamine, B₂/riboflavin, B₃/niacin/nicotinic acid, B₅/pantothenic acid, B₆/pyridoxine, folate/folic acid, B₁₂/cyanocobalamin, choline, biotin, and flavonoids). Vitamin deficiencies result in individual deficiency syndromes, or may be part of a multiple deficiency state.

6. Minerals A number of minerals like iron, calcium, phosphorus and certain trace elements (e.g. zinc, copper,

selenium, iodine, chlorine, sodium, potassium, magnesium, manganese, cobalt, molybdenum etc) are essential for health. Their deficiencies result in a variety of lesions and deficiency syndromes.

7. Water Water intake is essential to cover the losses in faeces, urine, exhalation and insensible loss so as to avoid under- or over-hydration. Although body's water needs vary according to physical activities and weather conditions, average requirement of water is 1.0-1.5 ml water/ Kcal of energy spent. Infants and pregnant women have relatively higher requirements of water.

8. Non-essential nutrients Dietary fibre composed of cellulose, hemicellulose and pectin, though considered non-essential, are important due to their beneficial effects in lowering the risk of colonic cancer, diabetes and coronary artery disease.

PATHOGENESIS OF DEFICIENCY DISEASES

The nutritional deficiency disease develops when the essential nutrients are not provided to the cells adequately. The nutritional deficiency may be of 2 types:

1. Primary deficiency This is due to either the lack or decreased amount of essential nutrients in diet.

2. Secondary or conditioned deficiency Secondary or conditioned deficiency is malnutrition occurring as a result of the various factors. These are as under:

- i) *Interference with ingestion* e.g. in gastrointestinal disorders such as malabsorption syndrome, chronic alcoholism, neuropsychiatric illness, anorexia, food allergy, pregnancy.
- ii) *Interference with absorption* e.g. in hypermotility of the gut, achlorhydria, biliary disease.
- iii) *Interference with utilisation* e.g. in liver dysfunction, malignancy, hypothyroidism.
- iv) *Increased excretion* e.g. in lactation, perspiration, polyuria.
- v) *Increased nutritional demand* e.g. in fever, pregnancy, lactation, hyperthyroidism.

Irrespective of the type of nutritional deficiency (primary or secondary), nutrient reserves in the tissues begin to get depleted, which initially result in biochemical alterations and eventually lead to functional and morphological changes in tissues and organs.

In the following pages, a brief account of nutritional imbalance (viz. *obesity*) is followed by description of multiple or mixed deficiencies (e.g. *starvation*, *protein-energy malnutrition*) and individual nutrient deficiencies (e.g. *vitamin deficiencies*).

OBESITY

Dietary imbalance and overnutrition may lead to obesity. *Obesity is defined as an excess of adipose tissue that imparts health risk; a body weight of 20% excess over ideal weight for age, sex and height is considered a health risk.* The most widely used method to gauge obesity is body mass index (BMI) which is equal to weight in kg/height in m². A cut-off BMI value of 30 is used for obesity in both men and women.

ETIOLOGY *Obesity results when caloric intake exceeds utilisation.* The imbalance of these two components can occur in the following situations:

1. *Inadequate pushing of oneself away from the dining table* causing overeating.
2. *Insufficient pushing of oneself out of the chair* leading to inactivity and sedentary life style.
3. *Genetic predisposition* to develop obesity.
4. *Diets largely derived from carbohydrates* and fats than protein-rich diet.
5. *Secondary obesity* may result following a number of underlying diseases such as hypothyroidism, Cushing's disease, insulinoma and hypothalamic disorders.

PATHOGENESIS The lipid storing cells, adipocytes comprise the adipose tissue, and are present in vascular and stromal compartment in the body. Besides the generally accepted role of adipocytes for fat storage, these cells also release endocrine-regulating molecules. These molecules include: energy regulatory hormone (leptin), cytokines (TNF- α and interleukin-6), insulin sensitivity regulating agents (adiponectin, resistin and RBP4), prothrombotic factors (plasminogen activator inhibitor), and blood pressure regulating agent (angiotensinogen).

Adipose mass is increased due to enlargement of adipose cells due to excess of intracellular lipid deposition as well as due to increase in the number of adipocytes. The most important environmental factor is excess consumption of nutrients which can lead to obesity. However, underlying molecular mechanisms of obesity are beginning to unfold based on observations that obesity is familial and is seen in identical twins. Recently, two obesity genes have been found: *ob* gene and its protein product leptin, and *db* gene and its protein product leptin receptor.

SEQUELAE OF OBESITY Marked obesity is a serious health hazard and may predispose to a number of clinical disorders and pathological changes described below and illustrated in Fig. 8.6.

MORPHOLOGIC FEATURES Obesity is associated with increased adipose stores in the subcutaneous tissues, skeletal muscles, internal organs such as the kidneys, heart, liver and omentum; fatty liver is also more common in obese individuals. There is increase in both size and number of adipocytes i.e. there is hypertrophy as well as hyperplasia.

EFFECTS OF OBESITY These are as under:

1. **Hyperinsulinaemia** Increased insulin secretion is a feature of obesity. Many obese individuals exhibit hyperglycaemia or frank diabetes despite hyperinsulinaemia. This is due to a state of insulin-resistance consequent to tissue insensitivity.
2. **Type 2 diabetes mellitus** There is a strong association of type 2 diabetes mellitus with obesity. Obesity often exacerbates the diabetic state and in many cases weight reduction often leads to amelioration of diabetes.
3. **Hypertension** A strong association between hypertension and obesity is observed which is perhaps due to increased blood volume. Weight reduction leads to significant reduction in systolic blood pressure.
4. **Hyperlipoproteinaemia** The plasma cholesterol circulates in the blood as low-density lipoprotein (LDL) containing

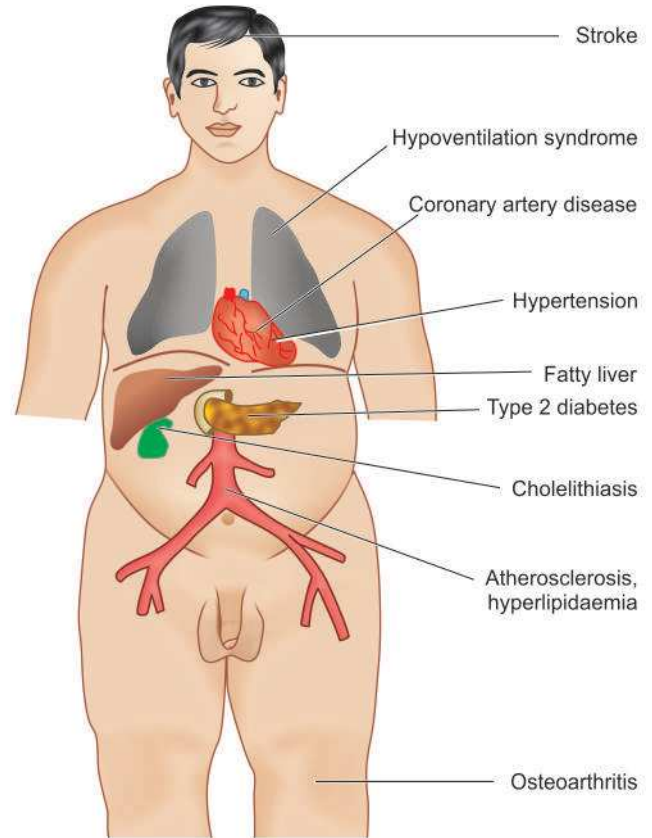

Figure 8.6 Major sequelae of obesity.

most of the circulating triglycerides. Obesity is strongly associated with VLDL and mildly with LDL. Total blood cholesterol levels are also elevated in obesity.

5. **Atherosclerosis** Obesity predisposes to development of atherosclerosis. As a result of atherosclerosis and hypertension, there is increased risk of myocardial infarction and stroke in obese individuals.

6. **Nonalcoholic fatty liver disease (NAFLD)** Obesity contributes to development of NAFLD which may progress further to cirrhosis of the liver.

7. **Cholelithiasis** There is six times higher incidence of gallstones in obese persons, mainly due to increased total body cholesterol.

8. **Hypoventilation syndrome (Pickwickian syndrome)** This is characterised by hypersomnolence, both at night and during day in obese individuals along with carbon dioxide retention, hypoxia, polycythaemia and eventually right-sided heart failure (Mr Pickwick was a character, the fat boy, in Charles Dickens' *Pickwick Papers*. The term pickwickian syndrome was first used by Sir William Osler for the sleep-apnoea syndrome).

9. **Osteoarthritis** These individuals are more prone to develop degenerative joint disease due to wear and tear following trauma to joints as a result of large body weight.

10. **Cancer** Diet rich in fats, particularly derived from animal fats and meats, is associated with higher incidence of cancers of colon, breast, endometrium and prostate.

STARVATION

Starvation is a state of overall deprivation of nutrients. Its causes may be the following:

- i) deliberate fasting—religious or political;
- ii) famine conditions in a country or community; or
- iii) secondary undernutrition such as due to chronic wasting diseases (infections, inflammatory conditions, liver disease), cancer etc. Cancer results in malignant cachexia as a result of which cytokines are elaborated e.g. tumour necrosis factor- α , elastases, proteases etc.

A starved individual has lax, dry skin, wasted muscles and atrophy of internal organs.

METABOLIC CHANGES The following metabolic changes take place in starvation:

1. Glucose Glucose stores of the body are sufficient for one day's metabolic needs only. During fasting state, insulin-independent tissues such as the brain, blood cells and renal medulla continue to utilise glucose while insulin-dependent tissues like muscle stop taking up glucose. This results in release of glycogen stores of the liver to maintain normal blood glucose level. Subsequently, hepatic gluconeogenesis from other sources such as breakdown of proteins takes place.

2. Proteins Protein stores and the triglycerides of adipose tissue have enough energy for about 3 months in an individual. Proteins breakdown to release amino acids which are used as fuel for hepatic gluconeogenesis so as to maintain glucose needs of the brain. This results in nitrogen imbalance due to excretion of nitrogen compounds as urea.

3. Fats After about one week of starvation, protein breakdown is decreased while triglycerides of adipose tissue breakdown to form glycerol and fatty acids. The fatty acids are converted into ketone bodies in the liver which are used by most organs including brain in place of glucose. Starvation can then continue till all the body fat stores are exhausted following which death occurs.

PROTEIN-ENERGY MALNUTRITION

The inadequate consumption of protein and energy as a result of primary dietary deficiency or conditioned deficiency may

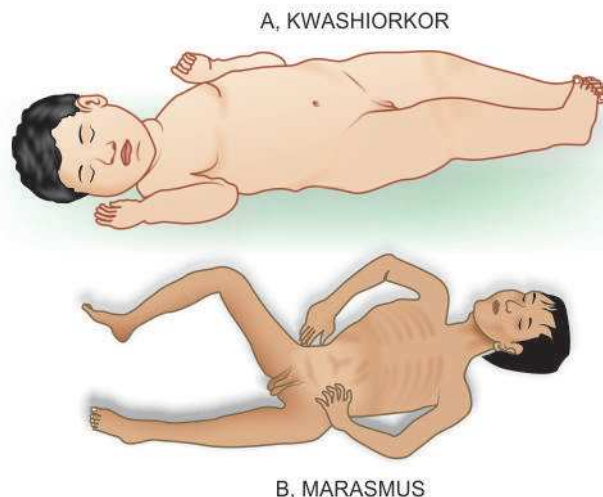

Figure 8.7 Two forms of PEM.

cause loss of body mass and adipose tissue, resulting in protein energy or protein calorie malnutrition (PEM or PCM). The primary deficiency is more frequent due to socioeconomic factors limiting the quantity and quality of dietary intake, particularly prevalent in the developing countries of Africa, Asia and South America. The impact of deficiency is marked in infants and children.

The spectrum of *clinical syndromes* produced as a result of PEM includes the following (Fig. 8.7):

1. *Kwashiorkor* which is related to protein deficiency though calorie intake may be sufficient.
2. *Marasmus* is starvation in infants occurring due to overall lack of calories.

The salient features of the two conditions are contrasted in Table 8.3. However, it must be remembered that mixed forms of kwashiorkor-marasmus syndrome may also occur.

METALS AND TRACE ELEMENTS

Several minerals in trace amounts are essential for health since they form components of enzymes and cofactors for metabolic functions. Besides *calcium* and *phosphorus* required for vitamin D manufacture, others include: *iron*, *copper*, *iodine*,

Table 8.3 Contrasting features of kwashiorkor and marasmus.

| FEATURE | KWASHIORKOR | MARASMUS |
|--------------------------|--|--|
| <i>Definition</i> | Protein deficiency with sufficient calorie intake | Starvation in infants with overall lack of calories |
| <i>Clinical features</i> | Occurs in children between 6 months and 3 years of age | Common in infants under 1 year of age |
| | Growth failure | Growth failure |
| | Wasting of muscles but preserved adipose tissues | Wasting of all tissues including muscles and adipose tissues |
| | Oedema, localised or generalised, present | Oedema absent |
| | Enlarged fatty liver | No hepatic enlargement |
| | Serum proteins low | Serum proteins low |
| | Anaemia present | Anaemia present |
| | 'Flag sign'—alternate bands of light (depigmented) and dark (pigmented) hair | Monkey-like face, protuberant abdomen, thin limbs |
| <i>Morphology</i> | Enlarged fatty liver | No fatty liver |
| | Atrophy of different tissues and organs but subcutaneous fat preserved | Atrophy of different tissues and organs including subcutaneous fat |

zinc, selenium, manganese, nickel, chromium, molybdenum, fluorine. However, out of these, the dietary deficiency of first five trace elements is associated with deficiency states which are discussed in detail in respective chapters later. These are as under:

- i) **Iron:** Microcytic hypochromic anaemia.
- ii) **Calcium:** Reduced bone mass, osteoporosis.
- iii) **Phosphorus:** Rickets, osteomalacia.
- iv) **Copper:** Muscle weakness, neurologic defect, anaemia, growth retardation.
- v) **Iodine:** Goitre and hyperthyroidism, cretinism.
- vi) **Zinc:** Growth retardation, infertility, alopecia.
- vii) **Selenium:** Cardiomyopathy, muscle degeneration.
- viii) **Fluoride:** Dental caries.
- ix) **Manganese:** Impaired growth and skeletal development.
- x) **Molybdenum:** Severe neurological abnormalities.



GIST BOX 8.4

Nutritional Diseases

- ☐ For good health, humans require energy-providing nutrients (proteins, fats and carbohydrates), vitamins, minerals, water and some non-essential nutrients.
- ☐ The nutritional deficiency may be *primary* due to either the lack or decreased amount of essential nutrients in diet, or *secondary* or conditioned deficiency occurring as a result of the various factors such as interference in ingestion, absorption, excretion, or increased nutritional demand.
- ☐ Dietary imbalance and overnutrition may lead to obesity. Effects of obesity are hyperinsulinaemia, type 2 diabetes, hypertension, atherosclerosis, non-alcoholic fatty liver disease, cholelithiasis, hyperventilation, and osteoarthritis.
- ☐ Starvation is a state of overall deprivation of nutrients i.e. glucose, proteins and fats.
- ☐ The inadequate consumption of protein and energy cause loss of body mass and adipose tissue, resulting in protein energy or protein calorie malnutrition (PEM or PCM). It is of 2 types: *kwashiorkor* which is related to protein deficiency though calorie intake may be sufficient, and *marasmus* which is starvation in infants occurring due to overall lack of calories.
- ☐ Besides calcium and phosphorus, several trace elements required in diet may produce deficiency states. Most important ones are due to iron, copper, iodine and zinc.

DISORDERS OF VITAMINS

Vitamins are organic substances which cannot be synthesised within the body and are essential for maintenance of normal structure and function of cells. Thus, these substances must be provided in the human diet. Most of the vitamins are of plant or animal origin so that they normally enter the body as constituents of ingested plant food or animal food. They are required in minute amounts in contrast to the relatively large amounts of essential amino acids and fatty acids. Vitamins do not play any part in production of energy.

ETIOLOGY OF VITAMIN DEFICIENCIES In the developing countries, *multiple deficiencies* of vitamins and other nutrients are common due to generalised malnutrition of dietary origin. In the developed countries, *individual vitamin deficiencies* are noted more often, particularly in children, adolescent, pregnant

and lactating women, and in some due to poverty. General secondary causes of conditioned nutritional deficiencies listed already (i.e. interference in ingestion, absorption, utilization, excretion) can result in vitamin deficiency in either case. Chronic alcoholism is a common denominator in many of vitamin deficiencies. A few other noteworthy features about vitamins are as under:

1. While vitamin deficiency as well as its excess may occur from another disease, the states of excess and deficiency themselves also cause disease.
2. Vitamins in high dose can be used as drugs.

CLASSIFICATION OF VITAMINS Vitamins are conventionally divided into 2 groups: fat-soluble and water-soluble.

1. Fat-soluble vitamins There are 4 fat-soluble vitamins: A, D, E and K. They are absorbed from intestine in the presence of bile salts and intact pancreatic function. Their deficiencies occur more readily due to conditioning factors (*secondary deficiency*). Beside the deficiency syndromes of these vitamins, a state of *hypervitaminosis* due to excess of vitamin A and D also occurs.

2. Water-soluble vitamins This group conventionally consists of vitamin C and members of B complex group. Besides, choline, biotin and flavonoids are new additions to this group. Water-soluble vitamins are more readily absorbed from small intestine. Deficiency of these vitamins is mainly due to *primary (dietary) factors*. Being water soluble, these vitamins are more easily lost due to cooking or processing of food.

Table 8.4 sums up the various clinical disorders produced by vitamin deficiencies.

FAT-SOLUBLE VITAMINS

Vitamin A (Retinol)

PHYSIOLOGY Vitamin A or retinol is a fat-soluble alcohol. It is available in diet in 2 forms:

- ◆ *As preformed retinol*, the dietary sources of which are animal-derived foods such as yolk of eggs, butter, whole milk, fish, liver, kidney.
- ◆ *As provitamin precursor carotenoid*, which is derived from β -carotene-containing foods such as yellow plants and vegetables e.g. carrots, potatoes, pumpkins, mangoes, spinach. β -carotene can be absorbed intact or converted in the intestinal mucosa to form retinaldehyde which is subsequently reduced to retinol.

Retinol is stored in the liver cells and released for transport to peripheral tissues after binding to retinol-binding protein found in blood.

The **physiologic functions** of retinol are as follows:

1. **Maintenance of normal vision in reduced light.** This involves formation of 2 pigments by oxidation of retinol: *rhodopsin*, a light sensitive pigment in reduced light synthesised in the rod cells, and *iodopsins* sensitive in bright light and formed in cone cells of retina. These pigments then transform the radiant energy into nerve impulses.
2. **Maintenance of structure and function of specialised epithelium.** Retinol plays an important role in the synthesis of glycoproteins of the cell membrane of specialised epithelium such as mucus-secreting columnar epithelium in glands and mucosal surfaces, respiratory epithelium and urothelium.

Table 8.4 Vitamin deficiencies.

| VITAMINS | DEFICIENCY DISORDERS |
|--|---|
| I. FAT-SOLUBLE VITAMINS | |
| <i>Vitamin A</i> (<i>Retinol</i>) | Ocular lesions (night blindness, xerophthalmia, keratomalacia, Bitot's spots, blindness) Cutaneous lesions (xeroderma) Other lesions (squamous metaplasia of respiratory epithelium, urothelium and pancreatic ductal epithelium, subsequent anaplasia; retarded bone growth) |
| <i>Vitamin D</i> (<i>Calcitriol</i>) | Rickets in growing children Osteomalacia in adults Hypocalcaemic tetany |
| <i>Vitamin E</i> (<i>α-Tocopherol</i>) | Degeneration of neurons, retinal pigments, axons of peripheral nerves; denervation of muscles Reduced red cell lifespan Sterility in male and female animals |
| <i>Vitamin K</i> | Hypoprothrombinaemia (in haemorrhagic disease of newborn, biliary obstruction, malabsorption, anticoagulant therapy, antibiotic therapy, diffuse liver disease) |
| II. WATER-SOLUBLE VITAMINS | |
| <i>Vitamin C</i> (<i>Ascorbic acid</i>) | Scurvy (haemorrhagic diathesis, skeletal lesions, delayed wound healing, anaemia, lesions in teeth and gums) |
| <i>Vitamin B Complex</i> | |
| (i) <i>Thiamine</i> (<i>Vitamin B₁</i>) | Beriberi ('dry' or peripheral neuritis, 'wet' or cardiac manifestations, 'cerebral' or Wernicke-Korsakoff's syndrome) |
| (ii) <i>Riboflavin</i> (<i>Vitamin B₂</i>) | Ariboflavinosis (ocular lesions, cheilosis, glossitis, dermatitis) |
| (iii) <i>Niacin/Nicotinic acid</i> (<i>Vitamin B₃</i>) | Pellagra (dermatitis, diarrhoea, dementia) |
| (iv) <i>Pyridoxine</i> (<i>Vitamin B₆</i>) | Vague lesions (convulsions in infants, dermatitis, cheilosis, glossitis, sideroblastic anaemia) |
| (v) <i>Folate/Folic acid</i> | Megaloblastic anaemia |
| (vi) <i>Cyanocobalamin</i> (<i>Vitamin B₁₂</i>) | Megaloblastic anaemia Pernicious anaemia |
| (vii) <i>Biotin</i> | Mental and neurological symptoms |
| <i>Choline</i> | Fatty liver, muscle damage |
| <i>Flavonoids</i> | Preventive of neurodegenerative disease, osteoporosis, diabetes |

- Maintenance of normal cartilaginous and bone growth.
- Increased immunity against infections in children.
- Anti-proliferative effect. β-carotene has anti-oxidant properties and may cause regression of certain non-tumorous skin diseases, premalignant conditions and certain cancers.

LESIONS IN VITAMIN A DEFICIENCY Nutritional deficiency of vitamin A is common in countries of South-East Asia, Africa, Central and South America whereas malabsorption syndrome may account for conditioned vitamin A deficiency in developed countries.

MORPHOLOGIC FEATURES Consequent to vitamin A deficiency, following pathologic changes are seen (Fig. 8.8):

1. Ocular lesions Lesions in the eyes are most obvious. *Night blindness* is usually the first sign of vitamin A deficiency. As a result of replacement metaplasia of mucus-secreting cells by squamous cells, there is dry and scaly scleral conjunctiva (*xerophthalmia*). The lacrimal duct also shows hyperkeratosis. Corneal ulcers may occur which may get infected and cause *keratomalacia*. *Bitot's spots* may

appear which are focal triangular areas of opacities due to accumulation of keratinised epithelium. If these occur on cornea, they impede transmission of light. Ultimately, infection, scarring and opacities lead to *blindness*.

2. Cutaneous lesions The skin develops papular lesions giving toad-like appearance (*xeroderma*). This is due to follicular hyperkeratosis and keratin plugging in the sebaceous glands.

3. Other lesions These are as under:

- Squamous metaplasia of respiratory epithelium* of bronchus and trachea may predispose to respiratory infections.
- Squamous metaplasia of pancreatic ductal epithelium* may lead to obstruction and cystic dilatation.
- Squamous metaplasia of urothelium* of the pelvis of kidney may predispose to pyelonephritis and perhaps to renal calculi.
- Long-standing metaplasia may cause progression to *anaplasia* under certain circumstances.
- Bone growth* in vitamin A deficient animals is retarded.

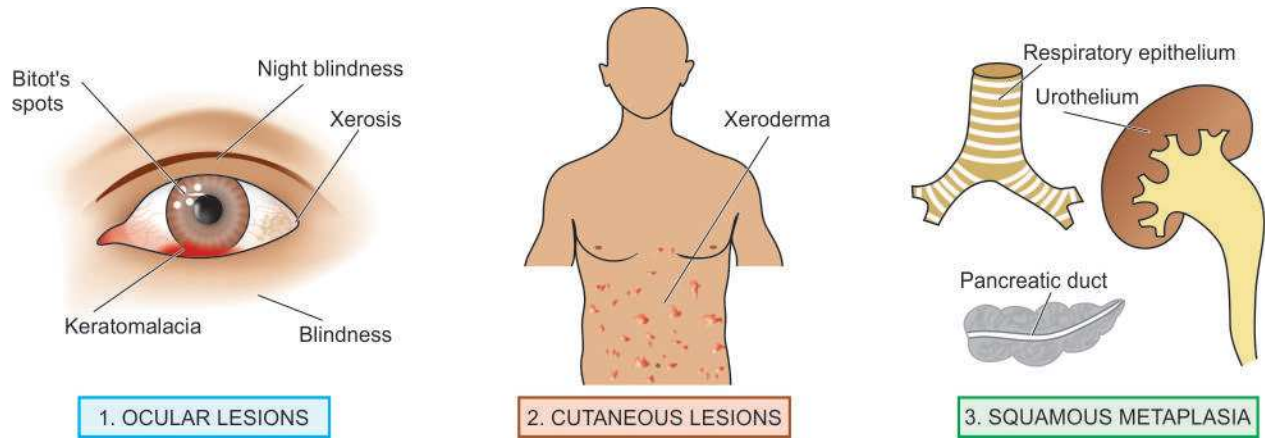

Figure 8.8 Lesions resulting from vitamin A deficiency.

vi) *Immune dysfunction* may occur due to damaged barrier epithelium and compromised immune defenses.

vii) *Pregnant women* may have increased risk of maternal infection, mortality and impaired embryonic development.

HYPERVITAMINOSIS A Very large doses of vitamin A can produce toxic manifestations in children as well as in adults. These may be *acute or chronic*.

Acute toxicity This results from a single large dose of vitamin A. The effects include neurological manifestations resembling brain tumour e.g. headache, vomiting, stupor, papilloedema.

Chronic toxicity The clinical manifestations of chronic vitamin A excess are as under:

- i) *Neurological* such as severe headache and disordered vision due to increased intracranial pressure.
- ii) *Skeletal pains* due to loss of cortical bone by increased osteoclastic activity as well as due to exostosis.
- iii) *Cutaneous involvement* may be in the form of pruritus, fissuring, sores at the corners of mouth and coarseness of hair.
- iv) *Hepatomegaly* with parenchymal damage and fibrosis.
- v) *Hypercarotenaemia* is yellowness of palms and skin due to excessive intake of β -carotene containing foods like carrots or due to inborn error of metabolism.

The effects of toxicity usually disappear on stopping excess of vitamin A intake.

Vitamin D (Calcitriol)

PHYSIOLOGY This fat-soluble vitamin exists in 2 activated *sterol forms*:

- ◆ Vitamin D₂ or *calciferol*; and
- ◆ Vitamin D₃ or *cholecalciferol*.

The material originally described as vitamin D₁ was subsequently found to be impure mixture of sterols. Since vitamin D₂ and D₃ have similar metabolism and functions, they are therefore referred to as vitamin D.

There are 2 *main sources* of vitamin D:

i) **Endogenous synthesis** 80% of body's need of vitamin D is met by endogenous synthesis from the action of ultraviolet light on 7-dehydrocholesterol widely distributed in oily secretions of the skin. The vitamin so formed by irradiation

enters the body directly through the skin. Pigmentation of the skin reduces the beneficial effects of ultraviolet light.

ii) **Exogenous sources** The other source of vitamin D is diet such as deep sea fish, fish oil, eggs, butter, milk, some plants and grains.

Irrespective of the source of vitamin D, it must be converted to its *active metabolites* (25-hydroxy vitamin D and 1,25-dihydroxy vitamin D or calcitriol) after its metabolism in the liver and kidney for being functionally active (**Fig. 8.9**).

1, 25-dihydroxy vitamin D (calcitriol) is 5-10 times more potent biologically than 25-hydroxy vitamin D. The production of calcitriol by the kidney is regulated by:

- i) plasma levels of calcitriol (hormonal feedback);
- ii) plasma calcium levels (hypocalcaemia stimulates synthesis); and
- iii) plasma phosphorus levels (hypophosphataemia stimulates synthesis).

The main storage site of vitamin D is the adipose tissue rather than the liver which is the case with vitamin A.

The main **physiologic functions** of the most active metabolite of vitamin D, calcitriol, are mediated by its binding

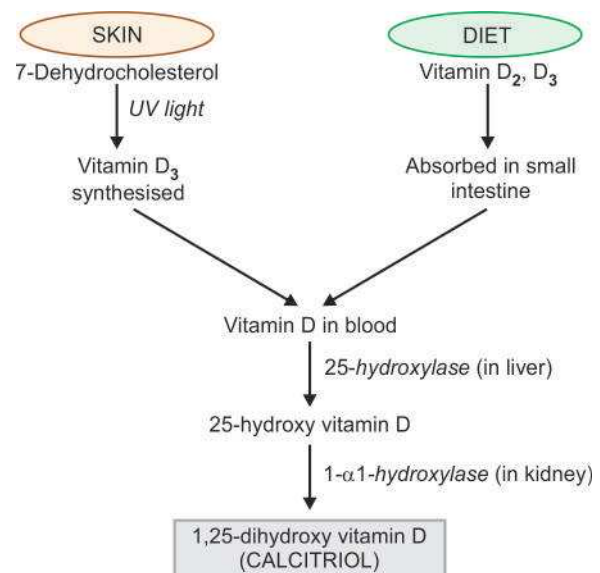

Figure 8.9 Normal metabolism of vitamin D.

to nuclear receptor superfamily, vitamin D receptor, expressed on a wide variety of cells. These actions are as under:

1. Maintenance of normal plasma levels of calcium and phosphorus The major essential function of vitamin D is to promote mineralisation of bone. This is achieved by the following actions of vitamin D:

i) *Intestinal absorption* of calcium and phosphorus is stimulated by vitamin D.

ii) *On bones* Vitamin D is normally required for mineralisation of epiphyseal cartilage and osteoid matrix. However, in hypocalcaemia, vitamin D collaborates with parathyroid hormone and causes osteoclastic resorption of calcium and phosphorus from bone so as to maintain the normal blood levels of calcium and phosphorus.

iii) *On kidneys* Vitamin D stimulates reabsorption of calcium at distal renal tubular level, though this function is also parathyroid hormone-dependent.

2. Antiproliferative effects Vitamin D receptor is expressed on the parathyroid gland cells by which active form of vitamin D causes antiproliferative action on parathyroid cells and suppresses the parathormone gene. Besides, vitamin D receptor is also expressed on cells of organs which do not have any role in mineral ion homeostasis and has antiproliferative effects on them e.g. in skin, breast cancer cells, prostate cancer cells.

LESIONS IN VITAMIN D DEFICIENCY Deficiency of vitamin D may result from:

- i) reduced endogenous synthesis due to inadequate exposure to sunlight;
- ii) dietary deficiency of vitamin D;
- iii) malabsorption of lipids due to lack of bile salts such as in intrahepatic biliary obstruction, pancreatic insufficiency and malabsorption syndrome;
- iv) derangements of vitamin D metabolism as occur in kidney disorders (chronic renal failure, nephrotic syndrome, uraemia), liver disorders (diffuse liver disease) and genetic disorders; and
- v) resistance of end-organ to respond to vitamin D.

Deficiency of vitamin D from any of the above mechanisms results in 3 types of lesions:

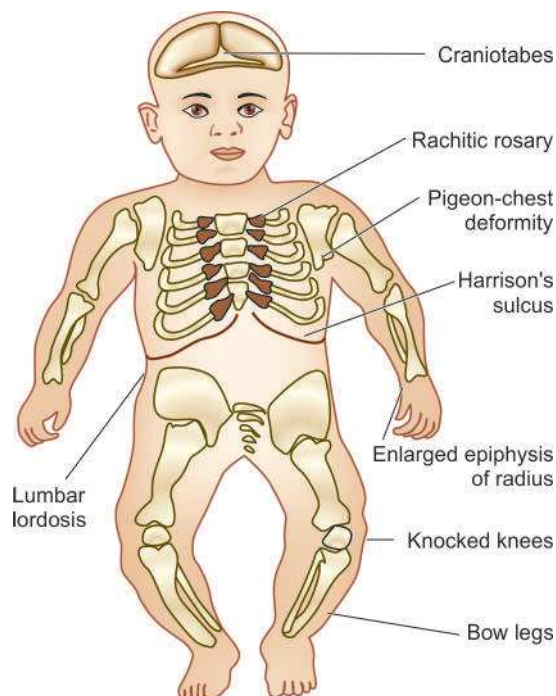

Figure 8.10 Lesions in rickets.

1. rickets in growing children;
2. osteomalacia in adults; and
3. hypocalcaemic tetany due to neuromuscular dysfunction.

RICKETS The primary defects in rickets are:

- ◆ interference with mineralisation of bone; and
- ◆ deranged endochondral and intramembranous bone growth.

The pathogenesis of lesions in rickets is better understood by contrasting them with sequence of changes in normal bone growth as outlined in **Table 8.5**.

MORPHOLOGIC FEATURES Rickets occurs in growing children from 6 months to 2 years of age. The disease has the following lesions and clinical characteristics (**Fig. 8.10**):

Table 8.5 Contrasting features of rickets with normal bone growth.

| NORMAL BONE GROWTH | RICKETS |
|--|--|
| <p>I. ENDOCHONDRAL OSSIFICATION (OCCURRING IN LONG TUBULAR BONES)</p> <ol style="list-style-type: none"> i. Proliferation of cartilage cells at the epiphyses followed by provisional mineralisation ii. Cartilage resorption and replacement by osteoid matrix iii. Mineralisation to form bone iv. Normal vascularisation of bone | <ol style="list-style-type: none"> i. Proliferation of cartilage cells at the epiphyses followed by inadequate provisional mineralisation ii. Persistence and overgrowth of epiphyseal cartilage; deposition of osteoid matrix on inadequately mineralised cartilage resulting in enlarged and expanded costochondral junctions iii. Deformed bones due to lack of structural rigidity iv. Irregular overgrowth of small blood vessels in disorganised and weak bone |
| <p>II. INTRAMEMBRANOUS OSSIFICATION (OCCURRING IN FLAT BONES)</p> <p>Mesenchymal cells differentiate into osteoblasts which develop osteoid matrix and subsequent mineralisation</p> | <p>Mesenchymal cells differentiate into osteoblasts with laying down of osteoid matrix which fails to get mineralised resulting in soft and weak flat bones</p> |

Skeletal changes These are as under:

- i) *Craniotabes* is the earliest bony lesion occurring due to small round unossified areas in the membranous bones of the skull, disappearing within 12 months of birth. The skull looks square and box-like.
- ii) *Harrison's sulcus* appears due to indrawing of soft ribs on inspiration.
- iii) *Rachitic rosary* is a deformity of chest due to cartilaginous overgrowth at costochondral junction.
- iv) *Pigeon-chest deformity* is the anterior protrusion of sternum due to action of respiratory muscles.
- v) *Bow legs* occur in ambulatory children due to weak bones of lower legs.
- vi) *Knocked knees* may occur due to enlarged ends of the femur, tibia and fibula.
- vii) *Lower epiphyses of radius may be enlarged*.
- viii) *Lumbar lordosis* is due to involvement of the spine and pelvis.

Biochemical changes These are as follows:

- i) Lowered levels of active metabolites of vitamin D (25-hydroxy vitamin D and 1, 25-dihydroxy vitamin D).
- ii) Plasma calcium levels are normal or slightly low.
- iii) Plasma phosphate levels are lowered.
- iv) Plasma alkaline phosphatase is usually raised due to osteoblastic activity.

Vitamin D-dependent rickets is an autosomal dominant disorder of vitamin D. The disease responds rapidly to administration of 1,25-dihydroxy vitamin D.

OSTEOMALACIA Osteomalacia is the adult counterpart of rickets in which there is failure of mineralisation of the osteoid matrix. It may occur following dietary deficiency, poor endogenous synthesis of vitamin D, or as a result of conditioned deficiency.

MORPHOLOGIC FEATURES Due to deficiency of vitamin D, osteoid matrix laid down fails to get mineralised. In H & E stained microscopic sections, this is identified by widened and thickened osteoid seams (stained pink) and decreased mineralisation at the borders between osteoid and bone (stained basophilic). *von Kossa's stain* for calcium may be employed to mark out the wide seams of unmineralised osteoid while the calcified bone is stained black. In addition, there may be increased osteoclastic activity and fibrosis of marrow.

Clinical features Osteomalacia is characterised by:

- i) muscular weakness;
- ii) vague bony pains;
- iii) fractures following trivial trauma;
- iv) incomplete or greenstick fractures; and
- v) looser's zones or pseudofractures at weak places in bones.

Biochemical changes These are:

- i) normal or low serum calcium levels;
- ii) plasma phosphate levels lowered; and
- iii) raised serum alkaline phosphatase due to increased osteoblastic activity.

It may be worthwhile to note here that another chronic disorder of skeleton seen in elderly, *osteoporosis*, is clinically similar but biochemically different disease (Chapter 26).

HYPERVITAMINOSIS D Very large excess of vitamin D may cause increased intestinal absorption of calcium and phosphorus, leading to hypercalcaemia, hyperphosphataemia and increased bone resorption. These changes may result in the following effects:

- i) increased urinary excretion of calcium and phosphate;
- ii) predisposition to renal calculi;
- iii) osteoporosis; and
- iv) widespread metastatic calcification, more marked in the renal tubules, arteries, myocardium, lungs and stomach.

Vitamin E (α -Tocopherol)

PHYSIOLOGY Out of many naturally-occurring tocoferols and tocotrienols, α -tocopherol is biologically the most active fat soluble compound for humans. Vitamin E is found in most of the ordinary foods such as vegetables, grains, nuts and oils. It is absorbed from the intestine and transported in blood in the form of chylomicrons. It is stored in fat depots, liver and muscle.

The main **physiologic functions** of vitamin E are as under:

1. *Anti-oxidant activity* Active form of vitamin E acts as an antioxidant and prevents the oxidative degradation of cell membranes containing phospholipids.
2. *Scavenger of free radicals* Vitamin E scavenges free radicals formed by redox reaction in the body (page 15) and thus maintains the integrity of the cell.
3. *Inhibits prostaglandin synthesis*.
4. *Activates protein kinase C and phospholipase A₂*.

LESIONS IN VITAMIN E DEFICIENCY The deficiency of vitamin E is mainly by conditioning disorders affecting its absorption and transport such as abetalipoproteinaemia, intra- and extrahepatic biliary cholestasis, cystic fibrosis of the pancreas and malabsorption syndrome. Low birth weight neonates, due to physiologic immaturity of the liver and bowel, may also develop vitamin E deficiency. Lesions of vitamin E deficiency are as follows:

1. *Neurons* with long axons develop degeneration in the posterior columns of spinal cord.
2. *Peripheral nerves* may also develop myelin degeneration in the axons.
3. *Skeletal muscles* may develop denervation.
4. *Retinal pigmentary degeneration* may occur.
5. *Red blood cells* deficient in vitamin E such as in premature infants have reduced lifespan.
6. In experimental animals, vitamin E deficiency can produce *sterility* in both male and female animals.

Vitamin K

PHYSIOLOGY Vitamin K (*K for Koagulations in Danish*) exists in nature in 2 forms:

- ◆ Vitamin K₁ or *phylloquinone*, obtained from exogenous dietary sources such as most green leafy vegetables; and
- ◆ Vitamin K₂ or *menaquinone*, produced endogenously by normal intestinal flora. Phylloquinone can be converted into menaquinone in some organs.

Like other fat-soluble vitamins, vitamin K is absorbed from the small intestine and requires adequate bile flow and intact pancreatic function.

The main **physiologic function** of vitamin K is in hepatic microsomal carboxylation reaction for vitamin K-dependent coagulation factors (most importantly factor II or prothrombin; others are factors VII, IX and X).

LESIONS IN VITAMIN K DEFICIENCY Since vitamin K is necessary for the manufacture of prothrombin, its deficiency leads of *hypoprothrombinaemia* (page 314). Estimation of plasma prothrombin, thus, affords a simple *in vitro* test for determining whether there is deficiency of vitamin K. Subjects with levels below 70% of normal should receive therapy with vitamin K.

Because most of the green vegetables contain vitamin K and that it can be synthesised endogenously, vitamin K deficiency is frequently a conditioned deficiency. The conditions which may bring about vitamin K deficiency are as follows:

1. Haemorrhagic disease of newborn The newborn infants are deficient in vitamin K because of minimal stores of vitamin K at birth, lack of established intestinal flora for endogenous synthesis and limited dietary intake since breast milk is a poor source of vitamin K. Hence the clinical practice is to routinely administer vitamin K at birth.

2. Biliary obstruction Bile is prevented from entering the bowel due to biliary obstruction which prevents the absorption of this fat-soluble vitamin. Surgery in patients of obstructive jaundice, therefore, leads to marked tendency to bleeding.

3. Due to malabsorption syndrome Patients suffering from malabsorption of fat develop vitamin K deficiency e.g. coeliac disease, sprue, pancreatic disease, hypermotility of bowel etc.

4. Due to anticoagulant therapy Patients on warfarin group of anticoagulants have impaired biosynthesis of vitamin K-dependent coagulation factors.

5. Due to antibiotic therapy The use of broad-spectrum antibiotics and sulfa drugs reduces the normal intestinal flora.

6. Diffuse liver disease Patients with diffuse liver disease (e.g. cirrhosis, amyloidosis of liver, hepatocellular carcinoma, hepatoblastoma) have hypoprothrombinaemia due to impaired synthesis of prothrombin. Administration of vitamin K to such patients is of no avail since liver, where prothrombin synthesis utilising vitamin K takes place, is diseased.

WATER-SOLUBLE VITAMINS

Vitamin C (Ascorbic Acid)

PHYSIOLOGY Vitamin C exists in natural sources as L-ascorbic acid closely related to glucose. The major sources of vitamin C are citrus fruits such as orange, lemon, grape fruit and some fresh vegetables like tomatoes and potatoes. It is present in small amounts in meat and milk. The vitamin is easily destroyed by heating so that boiled or pasteurised milk may lack vitamin C. It is readily absorbed from the small intestine and is stored in many tissues, most abundantly in adrenal cortex.

The **physiologic functions** of vitamin C are due to its ability to carry out *oxidation-reduction reactions*:



1. Vitamin C has been found to have *antioxidant* properties and can scavenge free radicals.
2. Ascorbic acid is required for hydroxylation of proline to form hydroxyproline which is an essential component of *collagen*.
3. Besides collagen, it is necessary for the *ground substance* of other mesenchymal structures such as osteoid, chondroitin sulfate, dentin and cement substance of vascular endothelium.
4. Vitamin C being a *reducing substance* has other functions such as:
 - ◆ hydroxylation of dopamine to norepinephrine;
 - ◆ maintenance of folic acid levels by preventing oxidation of tetrahydrofolate; and
 - ◆ role in iron metabolism in its absorption, storage and keeping it in reduced state.

LESIONS IN VITAMIN C DEFICIENCY Vitamin C deficiency in the food or as a conditioned deficiency results in scurvy. The lesions and clinical manifestations of scurvy are seen more commonly at two peak ages: in early childhood and in the very aged. These are as under (**Fig. 8.11**):

1. Haemorrhagic diathesis A marked tendency to bleeding is characteristic of scurvy. This may be due to deficiency of intercellular cement which holds together the cells of capillary endothelium. There may be haemorrhages in the skin, mucous membranes, gums, muscles, joints and underneath the periosteum.

2. Skeletal lesions These changes are more pronounced in growing children. The most prominent change is the *deranged formation of osteoid matrix and not deranged mineralisation* (c.f. the pathological changes underlying rickets already described). Growing tubular bones as well as flat bones are affected. The epiphyseal ends of growing long bones have cartilage cells in rows which normally undergo provisional mineralisation. However, due to vitamin C deficiency, the next step of laying down of osteoid matrix by osteoblasts is poor and results in failure of resorption of cartilage. Consequently,

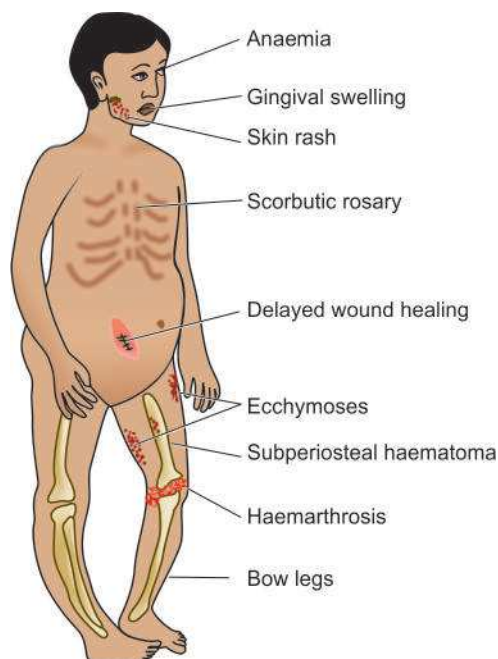

Figure 8.11 Lesions in scurvy.

mineralised cartilage under the widened and irregular epiphyseal plates project as *scorbutic rosary*. The skeletal changes are further worsened due to haemorrhages and haematomas under the periosteum and bleeding into the joint spaces.

3. Delayed wound healing There is delayed healing of wounds in scurvy due to following:

- ◆ deranged collagen synthesis;
- ◆ poor preservation and maturation of fibroblasts; and
- ◆ localisation of infections in the wounds.

4. Anaemia Anaemia is common in scurvy. It may be the result of haemorrhage, interference with formation of folic acid or deranged iron metabolism. Accordingly, anaemia is most often normocytic normochromic type; occasionally it may be megaloblastic or even iron deficiency type.

5. Lesions in teeth and gums Scurvy may interfere with development of dentin. The gums are soft and swollen, may bleed readily and get infected commonly.

6. Skin rash Hyperkeratotic and follicular rash may occur in scurvy.

VITAMIN B COMPLEX

The term vitamin B was originally coined for a substance capable of curing beriberi (B from beriberi). Now, vitamin B complex is commonly used for *a group of essential compounds which are biochemically unrelated but occur together in certain foods* such as green leafy vegetables, cereals, yeast, liver and milk. Most of the vitamins in this group are involved in metabolism of proteins, carbohydrates and fats.

The principal members of vitamin B complex are thiamine (vitamin B₁), riboflavin (vitamin B₂), niacin/nicotinic acid (vitamin B₃), pantothenic acid (vitamin B₅), pyridoxine (vitamin B₆), folate (folic acid), cyanocobalamin (vitamin B₁₂) and biotin. There is no definite evidence that any clinical disorder results from deficiency of pantothenic acid (vitamin B₅).

Thiamine (Vitamin B₁)

PHYSIOLOGY Thiamine was the first in the family of vitamin B complex group and hence named B₁. Thiamine hydrochloride is available in a variety of items of diet such as peas, beans, pulses, yeast, green vegetable roots, fruits, meat, pork, rice and wheat bran. The vitamin is lost in refined foods such as polished rice, white flour and white sugar. A few substances in the diet (strong tea, coffee) act as *anti-thiamines*. Since the vitamin is soluble in water, considerable amount of the vitamin is lost during cooking of vegetables. The vitamin is absorbed from the intestine either by passive diffusion or by energy-dependent transport. Reserves of vitamin B₁ are stored in the skeletal muscles, heart, liver, kidneys and bones.

The main **physiologic function** of thiamine is in carbohydrate metabolism. Thiamine after absorption is phosphorylated to form thiamine pyrophosphate which is functionally active compound. This compound acts as coenzyme for carboxylase so as to decarboxylate pyruvic acid, synthesises ATP and also participates in the synthesis of fat from carbohydrate. In addition, thiamin plays a role in peripheral nerve conduction by an unknown mechanism.

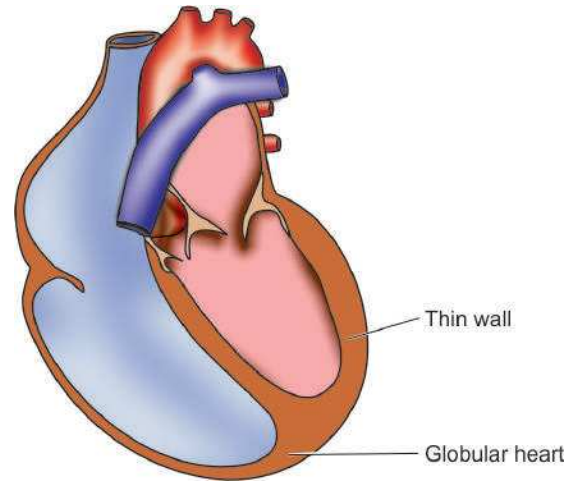

Figure 8.12 Wet (Cardiac) beriberi. Flabby, thin-walled, enlarged and globular appearance of the heart due to four-chamber dilatation.

LESIONS IN THIAMINE DEFICIENCY Thiamine deficiency can occur from primary or conditioned causes, chronic alcoholism being an important cause. The deficiency state leads to failure of complete combustion of carbohydrate and accumulation of pyruvic acid. This results in beriberi which produces lesions at 3 target tissues (peripheral nerves, heart and brain). Accordingly, beriberi is of 3 types:

- ◆ dry beriberi (*peripheral neuritis*);
- ◆ wet beriberi (*cardiac manifestations*), and
- ◆ cerebral beriberi (*Wernicke-Korsakoff's syndrome*).

It is worth-noting that lesions in beriberi are mainly located in the nervous system and heart. This is because the energy requirement of the brain and nerves is solely derived from oxidation of carbohydrates which is deranged in beriberi, while lesions in the heart appear to arise due to reduced ATP synthesis in beriberi which is required for cardiac functions.

The features of 3 forms of beriberi are as under:

1. Dry beriberi (peripheral neuritis) This is marked by neuromuscular symptoms such as weakness, paraesthesia and sensory loss. The nerves show polyneuritis, myelin degeneration and fragmentation of axons.

2. Wet beriberi (cardiac manifestations) This is characterised by cardiovascular involvement, generalised oedema, serous effusions and chronic passive congestion of viscera. The heart in beriberi is flabby (due to thin and weak myocardium), enlarged and globular in appearance due to 4-chamber dilatation (**Fig. 8.12**).

Microscopic examination of the heart shows hydropic degeneration of myocardial fibres, loss of striations, interstitial oedema and lymphocytic infiltration.

3. Cerebral beriberi (Wernicke-Korsakoff's syndrome) It consists of the following features:

i) *Wernicke's encephalopathy* occurs more often due to conditioned deficiencies such as in chronic alcoholism. It is characterised by degeneration of ganglia cells, focal demyelination and haemorrhage in the nuclei surrounding the region of ventricles and aqueduct.

Microscopic examination shows degeneration and necrosis of neurons, hypertrophy-hyperplasia of small blood vessels and haemorrhages.

ii) *Korsakoff's psychosis* results from persistence of psychotic features following brain haemorrhage in Wernicke's encephalopathy.

Riboflavin (Vitamin B₂)

PHYSIOLOGY Riboflavin used to be called 'yellow respiratory enzyme' (*flavus* = yellow), now known as 'cytochrome oxidase enzyme' which is important in view of its role as cellular respiratory coenzyme. The vitamin is usually distributed in plant and animal foods such as the liver, beef, mutton, pork, eggs, milk and green vegetables. Like other water-soluble vitamins, it is rapidly absorbed from the bowel and stored in tissues like liver.

LESIONS IN RIBOFLAVIN DEFICIENCY Lesions due to primary or conditioned deficiency of riboflavin (*aribo-flavinosis*) are as follows:

1. *Ocular lesions* consist of vascularisation of normally avascular cornea due to proliferation of capillaries from limbus. Subsequently, conjunctivitis, interstitial keratitis and corneal ulcers may develop.
2. *Cheilosis* and *angular stomatitis* are characterised by occurrence of fissures and cracks at the angles of mouth.
3. *Glossitis* is development of red, cyanosed and shiny tongue due to atrophy of mucosa of tongue ('*bald tongue*').
4. *Skin changes* appear in the form of scaly dermatitis resembling seborrheic dermatitis on nasolabial folds on the face, scrotum and vulva.
5. *Anaemia* may develop in some cases.

Niacin/Nicotinic Acid (Vitamin B₃)

PHYSIOLOGY As with thiamine and riboflavin, niacin or nicotinic acid or vitamin B₃ is also widely distributed in plant and animal foods such as the liver, kidney, meat, green vegetables and whole grain cereals. Niacin includes biologically active derivative *nicotinamide* which is essential for the formation of 2 oxidative coenzymes (*dehydrogenases*):

- ◆ NAD (nicotinamide adenine dinucleotide) which is required for dehydrogenation in the metabolism of fat, carbohydrates and proteins.
- ◆ NADP (nicotinamide adenine dinucleotide phosphate) which is essential for dehydrogenation in the hexose monophosphate shunt of glucose metabolism.

LESIONS IN NIACIN DEFICIENCY Deficiency of niacin causes pellagra, so named because of the rough skin of such patients (Italian *pelle agra* = rough skin). Pellagra may result from dietary deficiency in those who largely subsist on maize since niacin in maize is present in bound form and is hence not absorbable. Since niacin can be endogenously synthesised from tryptophan, a diet deficient in this amino acid or disorders of tryptophan metabolism such as in carcinoid syndrome or Hartnup syndrome results in niacin deficiency.

Lesions in pellagra are characterised by 3Ds:

1. *Dermatitis*: The sun-exposed areas of skin develop erythema resembling sunburn. This may progress to chronic type of dermatitis with blister formation.

2. *Diarrhoea*: Lesions similar to those seen in skin may develop in mucous membrane of the alimentary tract resulting in glossitis, lesions in the mouth, oesophagus, stomach and colon and cause diarrhoea, nausea, vomiting and burning sensation.

3. *Dementia*: Degeneration of neurons of the brain and of spinal tract results in neurological symptoms such as dementia, peripheral neuritis, ataxia and visual and auditory disturbances.

TOXICITY OF NIACIN Toxicity due to administration of high doses of niacin as therapy for dyslipidaemia has been observed but not due to dietary excess. It is characterised by flushing of skin and liver derangement.

Pyridoxine (Vitamin B₆)

PHYSIOLOGY Pyridoxine or vitamin B₆ is widely distributed in all animal and plant foods such as meat, liver, eggs, green vegetables and whole grain cereals. Pyridoxine exists in 3 closely related naturally-occurring substances—*pyridoxine*, *pyridoxal* and *pyridoxamine*. All of these can be converted into biologically active coenzyme, pyridoxal 5-phosphate.

The major **physiologic functions** of pyridoxine are related to:

- i) fat metabolism;
- ii) protein metabolism;
- iii) amino acid metabolism such as decarboxylation of amino acids, transmethylation of methionine, conversion of tryptophan to niacin;
- iv) steroid metabolism;
- v) neurotransmitter synthesis; and
- vi) haem synthesis.

LESIONS IN PYRIDOXINE DEFICIENCY Vitamin B₆ deficiency may result from inadequate dietary intake or may result from secondary deficiency such as increased demand in pregnancy and lactation, chronic alcoholism and intake of certain drugs (e.g. isoniazid in the treatment of tuberculosis, penicillamine, oestrogen in oral contraceptives etc).

The **lesions** of pyridoxine deficiency include the following:

1. Convulsions in infants born to mothers who had been administered large doses of vitamin B₆ for hyperemesis gravidarum (pyridoxine dependence)
2. Dermatitis and seborrhoea
3. Cheilosis and angular stomatitis
4. Glossitis (bald tongue)
5. Neuropathy
6. Depression, confusion
7. Sideroblastic anaemia.

Folate (Folic Acid) and Cyanocobalamin (Vitamin B₁₂)

Both these vitamins included in the B complex group are required for red cell formation. Their deficiency leads to megaloblastic anaemia which is discussed in Chapter 10.

BIOTIN

PHYSIOLOGY Biotin is a water-soluble vitamin and a member of vitamin B complex group. It is available in food sources such as organ meat, soya beans, egg yolk; however egg-white has a protein avidin which binds to biotin and blocks its bioavailability.

The major **physiologic functions** of biotin are as under:

1. In gene expression
2. In gluconeogenesis
3. In fatty acid synthesis
4. In catabolism of certain amino acids such as leucine
5. As carrier of CO₂ in carboxylase enzymes.

LESIONS IN BIOTIN DEFICIENCY Biotin deficiency is rare and develops due to inborn errors of metabolism and in patients on parenteral nutrients devoid of biotin. The lesions of biotin deficiency are as under:

1. Mental and neurologic symptoms such as hallucination, depression, paraesthesia
2. Anorexia
3. Nausea
4. Scaly, seborrhoeic dermatitis
5. In infants, hypotonia, alopecia and rash near ears.

In concluding the discussion of vitamin B complex, it must be mentioned that many of the animal and plant foods contain vitamin B complex group of vitamins. Their deficiency, whether primary from poverty, ignorance etc, or secondary from conditioning factors like chronic alcoholism, is more frequently *multiple vitamin deficiency*. Hence, the clinical practice is to administer combination of these members of vitamin B complex.

CHOLINE

PHYSIOLOGY Choline is precursor form of acetylcholine and betaine. Choline is widely distributed as lecithin in foods such as egg yolk, milk, wheat and organ meat. Choline is also synthesised in the liver.

The major **physiologic functions** of choline are as under:

1. In maintenance structural integrity of cell membranes
2. In transmembrane signalling pathways
3. In cholinergic neurotransmission
4. In metabolism of lipids and cholesterol.

LESIONS IN CHOLINE DEFICIENCY Choline deficiency develops in patients on choline-free parenteral nutrients. The lesions of choline deficiency are as under:

1. Fatty liver with deranged liver enzymes
2. Skeletal muscle damage with elevated CPK levels.

FLAVONOIDS

PHYSIOLOGY Flavonoids are a form of polyphenols present in several fruits and vegetables and are the constituents which impart colour, flavour and taste to these edible products. Particular food and vegetables rich in flavonoids are berries, grapes, apples, broccoli, onions, legumes etc.

The major **physiologic functions** of flavonoids are as under:

1. As antioxidants
2. In cell signaling pathways

LESIONS IN FLAVONOID DEFICIENCY Flavonoids have been a recent addition to the family of vitamins. Present data on animal experiments and human clinical studies indicates that they play a role in prevention of neurodegenerative diseases, osteoporosis and diabetes.



GIST BOX 8.5

Disorders of Vitamins

- ▣ There are 4 fat-soluble vitamins: A, D, E and K. Water-soluble vitamins consist of vitamin C and members of B complex group; in addition choline, biotin and flavonoids are newer members of this group.
- ▣ Vitamin A deficiency causes ocular lesions (night blindness, xerophthalmia, Bitot's spots), xeroderma, and squamous metaplasia of various specialised epithelia (respiratory, pancreatic ductal, urothelium). A state of hypervitaminosis A may produce an acute and chronic toxicity.
- ▣ Vitamin D is derived from endogenous (synthesis from UV light) and exogenous (sea fish, eggs, butter) sources. Its deficiency may produce rickets in growing children and osteomalacia in adults. Hypervitaminosis D may lead to hypercalcaemia, hyperphosphataemia and increased bone resorption.
- ▣ Vitamin E deficiency may cause degeneration of neurons, peripheral nerves and retinal pigment.
- ▣ Vitamin K deficiency causes hypoprothrombinaemia and may produce haemorrhagic disease of newborn.
- ▣ Vitamin C deficiency results in scurvy having lesions and clinical manifestations in early childhood and in the very aged. These are haemorrhagic diathesis, skeletal derangements and delayed healing.
- ▣ The principal members of vitamin B complex and their deficiency diseases are: thiamine (vitamin B₁) causing beriberi; riboflavin (vitamin B₂) causing lesions on cornea and angle of mouth; niacin/nicotinic acid (vitamin B₃) causing pellagra having 3 Ds (dermatitis, diarrhoea, dementia); pantothenic acid (vitamin B₅) not known to cause any deficiency state; pyridoxine (vitamin B₆) causing dermatitis and seborrhea; cyanocobalamin (vitamin B₁₂) and folate (folic acid) responsible for megaloblastic anaemia; and rare deficiency of biotin may cause mental and neurological symptoms.
- ▣ Besides, deficiency of choline may cause fatty liver and flavonoids act as antioxidants.

DIET AND CANCER

Before closing the discussion of nutritional pathology, it is worthwhile to sum up relationship of these factors to carcinogenesis discussed in previous chapter. There are three possible mechanisms on which the story of this relationship can be built up:

1. Dietary Content of Exogenous Carcinogens

i) The most important example in this mechanism comes from naturally-occurring carcinogen *aflatoxin* which is strongly associated with high incidence of hepatocellular carcinoma in those consuming grain contaminated with mould, *Aspergillus flavus*.

ii) *Artificial sweeteners* (e.g. saccharine cyclomates), food additives and pesticide contamination of food are implicated as carcinogens derived from diet.

2. Endogenous Synthesis of Carcinogens or Promoters

i) In the context of etiology of *gastric carcinoma*, nitrites, nitrates and amines from the digested food are transformed in the body to carcinogens—nitrosamines and nitrosamides.

ii) In the etiology of *colon cancer*, low fibre intake and high animal-derived fats are implicated. High fat diet results in rise in the level of bile acids and their intermediate metabolites produced by intestinal bacteria which act as carcinogens. The low fibre diet, on the other hand, does not provide adequate protection to the mucosa and reduces the stool bulk and thus increases the time the stools remain in the colon.

iii) In the etiology of *breast cancer*, epidemiologic studies have implicated the role of animal proteins, fats and obesity but the evidence is yet unsubstantiated.

3. Inadequate Protective Factors

As already mentioned, some components of diet such as *vitamin C, A, E, selenium*, and β -*carotenes* have protective role against cancer. These substances in normal amounts in the body act as antioxidants and protect the cells against free radical injury but their role of supplementation in diet as prevention against cancer is unproven.



GIST BOX 8.6

Diet and Cancer

- ☐ Diet plays an important role in health and disease.
- ☐ Mechanisms of components of diet acting in carcinogenesis are due to certain exogenous carcinogenic agents in diet, endogenous synthesis of carcinogens or their promoters, and dietary content poor in protective factors against cancer, mainly antioxidants.



GENETIC DISEASES

This chapter deals with the group of disorders affecting the foetus during intrauterine life (genetic as well as developmental) and paediatric age group. In the western countries, developmental and genetic birth defects constitute about 50% of total mortality in infancy and childhood, while in the developing and underdeveloped countries 95% of infant mortality is attributed to environmental factors such as poor sanitation and undernutrition. In this chapter, following groups of genetic diseases have been discussed:

1. Developmental defects
2. Cytogenetic (Karyotypic) defects
3. Single-gene defects (Mendelian disorders)
4. Multifactorial inheritance disorders
5. Storage diseases (Inborn errors of metabolism)

Though many of diseases included in the groups discussed below have been discussed along with relevant chapters later, broad overview of these disorders is presented here.

DEVELOPMENTAL DEFECTS

Developmental defects are a group of abnormalities during foetal life due to errors in morphogenesis. The branch of science dealing with the study of developmental anomalies is called *teratology*. Certain chemicals, drugs, physical and biologic agents are known to induce such birth defects and are called *teratogens*. The morphologic abnormality or defect in an organ or anatomic region of the body so produced is called *malformation*.

PATHOGENESIS

The teratogens may result in one of the following outcomes:

- i) Intrauterine death
- ii) Intrauterine growth retardation (IUGR)
- iii) Functional defects
- iv) Malformation

The effects of teratogens in inducing developmental defects are related to the following factors:

- i) *Variable individual susceptibility to teratogen*: All patients exposed to the same teratogen do not develop birth defect.
- ii) *Intrauterine stage at which patient is exposed to teratogen*: Most teratogens induce birth defects during the first trimester of pregnancy.
- iii) *Dose of teratogen*: Higher the exposure dose of teratogen, greater the chances of inducing birth defects.
- iv) *Specificity of developmental defect for specific teratogen*: A particular teratogen acts in a particular way and induces the same specific developmental defect.

CLASSIFICATION

Various developmental anomalies resulting from teratogenic effects are categorised as under:

Agenesis means the complete absence of an organ e.g. unilateral or bilateral agenesis of kidney.

Aplasia is the absence of development of an organ with presence of rudiment or anlage e.g. aplasia of lung with rudimentary bronchus.

Hypoplasia is incomplete development of an organ not reaching the normal adult size e.g. microglossia.

Atresia refers to incomplete formation of lumen in hollow viscus e.g. oesophageal atresia.

Developmental dysplasia is defective development of cells and tissues resulting in abnormal or primitive histogenetic structures e.g. renal dysplasia (*Developmental dysplasia* is quite different from *cellular dysplasia* in relation to precancerous lesions discussed earlier on page 41).

Dystraphic anomalies are the defects resulting from failure of fusion e.g. spina bifida.

Ectopia or heterotopia refers to abnormal location of tissue at ectopic site e.g. pancreatic heterotopia in the wall of stomach.

EXAMPLES OF DEVELOPMENTAL DEFECTS

A few common clinically important examples are given below:

1. Anencephaly-spina bifida complex This is the group of anomalies resulting from failure to fuse (dystraphy). While anencephaly results from failure of neural tube closure, spina bifida occurs from incomplete closure of the spinal cord and vertebral column, often in the lumbar region. The latter results in meningocele or meningomyelocele.

2. Thalidomide malformations Thalidomide is the best known example of teratogenic drug which was used as a sedative by pregnant women in 1960s in England and Germany and resulted in high incidence of limb-reduction anomalies (phocomelia) in the newborns.

3. Foetal hydantoin syndrome Babies born to mothers on anti-epileptic treatment with hydantoin have characteristic facial features and congenital heart defects.

4. Foetal alcohol syndrome Ethanol is another potent teratogen. Consumption of alcohol by pregnant mother in first trimester increases the risk of miscarriages, stillbirths, growth retardation and mental retardation in the newborn.

5. TORCH complex Infection with TORCH group of organisms (*Toxoplasma*, *Others*, *Rubella*, *Cytomegalovirus*, and *Herpes simplex*) during pregnancy is associated with multisystem anomalies and TORCH syndrome in the newborn (page 182).

6. Congenital syphilis As discussed in Chapter 5, vertical transmission of syphilis from mother to foetus is characterised by Hutchinson's triad: interstitial keratitis, sensorineural deafness and deformed Hutchinson's teeth, along with saddle-nose deformity.

**GIST BOX 9.1****Developmental Defects**

- ▣ Developmental defects are errors in morphogenesis during foetal life which occur from use of teratogens.
- ▣ The effects of teratogens are intrauterine death and growth retardation, defects in functions or malformations.
- ▣ Developmental defects may be of varying grades that include agenesis, aplasia, hypoplasia, atresia, developmental dysplasia, failure of fusion and ectopia.
- ▣ Some common examples are anencephaly, spina bifida, thalidomide malformations, foetal hydantoin and alcohol syndrome, TORCH complex, and lesions of congenital syphilis.

CYTOGENETIC (KARYOTYPIC) ABNORMALITIES

Human germ cells (ova and sperms) contain 23 chromosomes (haploid or 1N) while all the nucleated somatic cells of the human body contain 23 pairs of chromosomes (diploid or 2N)—44 autosomes and 2 sex chromosomes, being XX in females (46, XX) and XY in males (46, XY). The branch of science dealing with the study of human chromosomal abnormalities is called cytogenetics.

In a female, one of the two X chromosomes (paternal or maternal derived) is inactivated during embryogenesis as stated in *Lyon hypothesis*. This inactivation is passed to all the somatic cells while the germ cells in the female remain unaffected i.e. ovary will always have active X chromosome. Such an inactive X chromosome in the somatic cells in females lies condensed in the nucleus and is called as *sex chromatin* seen specifically in the somatic cells in females. *Nuclear sexing* can be done for genetic female testing by preparing and staining the smears of squamous cells scraped from oral cavity, or by identifying the *Barr body* in the circulating neutrophils as drumstick appendage attached to one of the nuclear lobes (**Fig. 9.1**). A minimum of 30% cells positive for sex chromatin is indicative of genetically female composition.

Though chromosomes can be studied in any human nucleated cells, circulating lymphocytes are more often used for this purpose. The study is done by arresting the dividing cells in metaphase by colchicine and then spreading them on glass slide and staining them with Giemsa stain.

Karyotype is the photographic representation of the stained preparation of chromosomes.

Each chromosome is composed of a pair of identical double helix of chromosomal DNA called *chromatids*. The chromosomes are classified based on their length and location of the *centromere*; centromere is the point where the two chromatids cross each other (**Fig. 9.2**). The distal end of each chromosome is called telomere.

Based on centromeric location, they are classified into 3 groups:

1. *Metacentric chromosomes* (numbers 1, 3, 16, 19, 20) are those in which the centromere is exactly in the middle.
2. *Submetacentric chromosomes* (numbers 1, 3) in which the centromere divides the chromosomes into short arm (*p* arm;

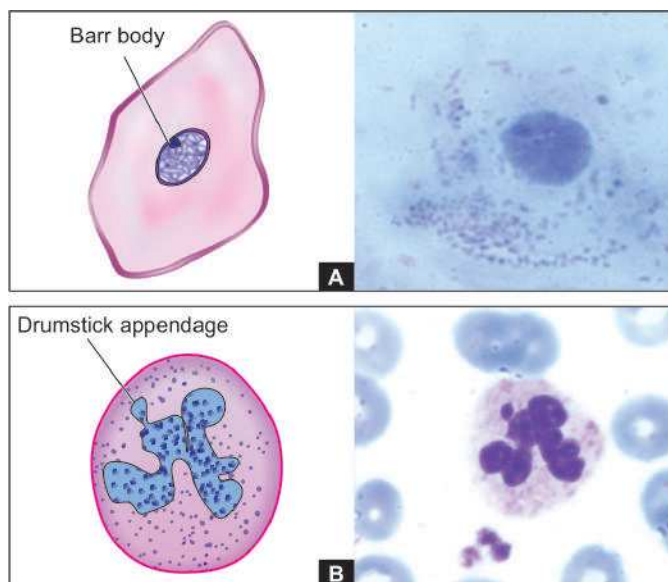

Figure 9.1 Nuclear sexing. A, Sex chromatin as seen in scraped squamous cells from oral cavity. B, Barr body seen as drumstick appendage attached to a lobe of a circulating neutrophil.

petit means short in French) and long arm (*q* arm; for alphabet next to *p*).

3. *Acrocentric chromosomes* (numbers 13, 14, 15, 21, 22, and Y) have very short arm and the centromere is eccentrically located.

Based on length of chromosomes, they are divided into 7 groups—A to G, called *Denver classification* adopted at a meeting in Denver, Colorado in US.

Chromosomal banding techniques are employed for study of classes of chromosomes. Chromosomal bands are unique alternate dark and light staining patterns. Banding techniques include:

- i) G-banding (Giemsa stain);
- ii) Q-banding (quinacrine fluorescence stain);
- iii) R-banding (reverse Giemsa staining); and
- iv) C-banding (constitutive heterochromatin demonstration).

With these brief introductory comments, we can now turn to abnormalities of chromosomes which can be divided into 2 types:

1. Numerical abnormalities; and
2. Structural abnormalities.

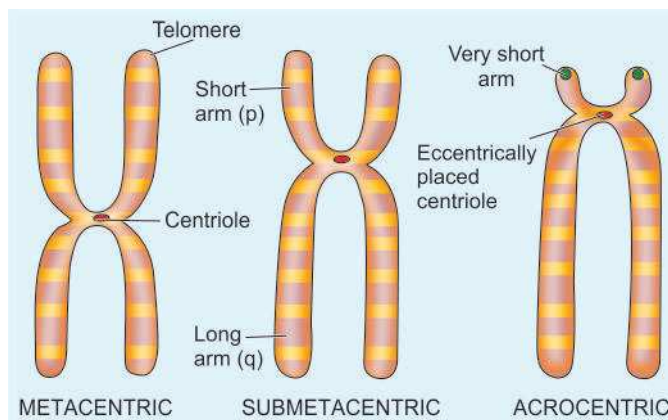

Figure 9.2 Classification of chromosomes based on size and location of centromere.

NUMERICAL ABNORMALITIES

As mentioned above, normal karyotype of a human nucleated somatic cell is diploid or $2N$ (46 chromosomes) while the germ cells have haploid or $1N$ (23 chromosomes).

1. Polyploidy is the term used for the number of chromosomes which is a multiple of haploid number e.g. triploid or $3N$ (69 chromosomes), tetraploid or $4N$ (92 chromosomes). Polyploidy occurs normally in megakaryocytes and dividing liver cells. Polyploidy in somatic cells of conceptus results in spontaneous abortions.

2. Aneuploidy is the number of chromosomes which is not an exact multiple of haploid number e.g. hypodiploid or $2N-1$ (45 chromosomes) monosomy, hyperdiploid or $2N+1$ (47 chromosomes) trisomy.

The most common mechanism of aneuploidy is **nondisjunction**. Nondisjunction is the failure of chromosomes to separate normally during cell division during first or second stage of meiosis, or in mitosis.

i) *Nondisjunction during first meiotic division* stage will result in two gametes from both the parental chromosomes due to failure to separate while the other two gametes will have no chromosomes (nullisomic).

ii) *Nondisjunction during second meiotic division* stage results in one gamete with two identical copies of the same chromosome, one nullisomic gamete, and two gametes with normal chromosome number.

iii) *Nondisjunction during mitosis* results in mosaicism, meaning thereby that the individual has two or more types of cell lines derived from the same zygote. Mosaicism of mitotic nondisjunction of chromosomes occurs in cancers.

iv) *Anaphase lag* is a form of nondisjunction involving single pair of chromosomes in which one chromosome in meiosis or a chromatid in mitosis fails to reach the pole of dividing cell at

the same time (i.e. it lags behind) and is left out of the nucleus of daughter cell. This results in one normal daughter cell and the other monosomic for the missing chromosome.

Three clinically important syndromes resulting from numerical aberrations of chromosomes due to nondisjunction are as under and their main clinical features are illustrated in **Fig. 9.3**:

◆ **Down's syndrome** There is trisomy 21 in about 95% cases of Down's syndrome due to nondisjunction during meiosis in one of the parents. Down's syndrome is the most common chromosomal disorder and is the commonest cause of mental retardation. The incidence of producing offspring with Down's syndrome rises in mothers over 35 years of age.

◆ **Klinefelter's syndrome** Klinefelter's syndrome is the most important example of sex chromosome trisomy. About 80% cases have 47, XXY karyotype while others are mosaics. Typically, these patients have testicular dysgenesis. In general, sex chromosome trisomies are more common than trisomies of autosomes.

◆ **Turner's syndrome** Turner's syndrome is an example of monosomy ($45, X0$) most often due to loss of X chromosome in paternal meiosis.

STRUCTURAL ABNORMALITIES

During cell division (meiosis as well as mitosis), certain structural abnormalities of chromosomes may appear. These may occur during gametogenesis and then transmitted to all somatic cells and cause hereditary transmissible disorders, or may produce somatic cell mutations and result in changes varying from no effect to some forms of cancers. Structural abnormalities may be balanced or unbalanced.

i) *Balanced structural alteration* means no change in total number of genes or genetic material.

ii) *Unbalanced structural alteration* refers to gene rearrangement resulting in loss or gain of genetic material.

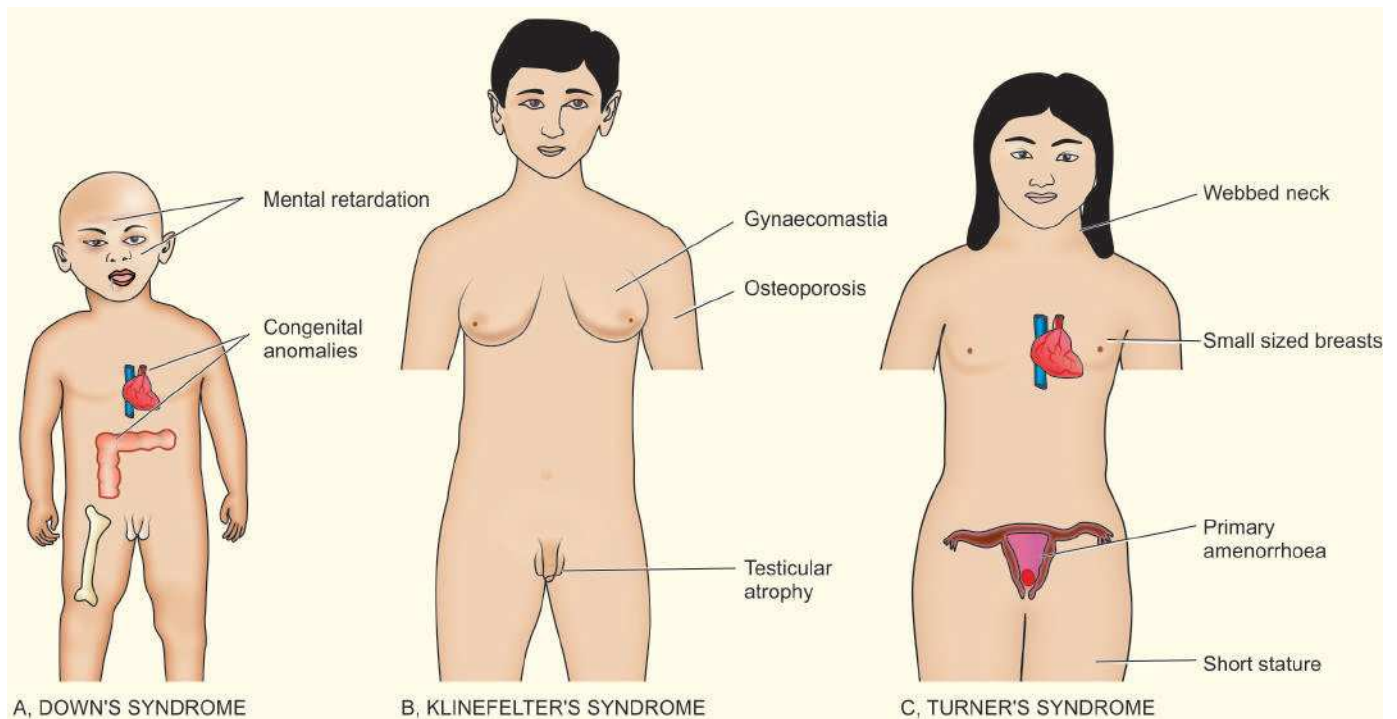

Figure 9.3 Clinical features of important forms of numerical chromosomal abnormalities.

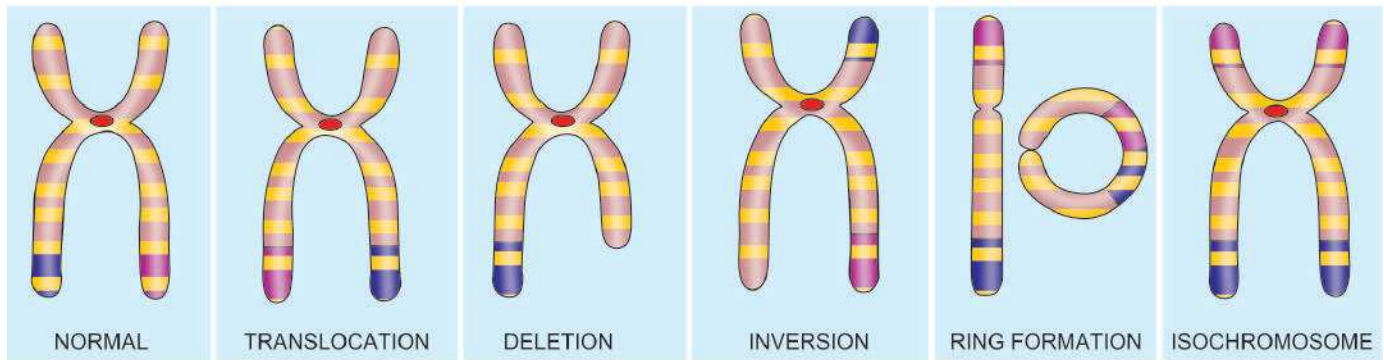

Figure 9.4 Common structural abnormalities of human chromosomes.

Some common forms of structural abnormalities are as under (**Fig. 9.4**):

1. TRANSLOCATIONS Translocation means crossing over or exchange of fragment of chromosome which may occur between non-homologous or homologous chromosomes. There are two main types of translocations: reciprocal in about two-third and Robertsonian in one-third cases:

◆ **Reciprocal translocation** is the exchange of genetic material between two non-homologous (heterologous) chromosomes without involving centromere (acentric). Such translocations occur due to single breaks in both the chromosomes and the exchange is detected by banding techniques. Reciprocal translocation may be balanced (without any loss of genetic material during the exchange) or unbalanced (with some loss of genetic material).

i) *Balanced reciprocal translocation* is more common and the individual is phenotypically normal e.g. translocation between long arm (q) of chromosomes 22 and long arm (q) of chromosome 9 written as t(9;22). This translocation is termed Philadelphia chromosome seen in most cases of chronic myeloid leukaemia (page 335).

ii) *Unbalanced reciprocal translocations* are less common and account for repeated abortions and malformed children.

◆ **Robertsonian translocation** is less common than reciprocal translocation. In this, there is fusion of two acrocentric chromosomes (having very short arms) at the centromere (centric fusion) with loss of short arms. The result of this fusion is one very large chromosome and the other very small one. Individuals born with Robertsonian translocation may be phenotypically normal but suffer from infertility and are at higher risk of producing malformed children in the next progeny.

2. DELETIONS Loss of genetic material from the chromosome is called deletion. Deletion may be from the terminal or middle portion of the chromosome. The examples of deletion are: *cri du chat* (named after cry of infant like that of a cat) syndrome (deletion of short arm of chromosome 5) and several cancers with hereditary basis (e.g. retinoblastoma with deletion of long arm of chromosome 13, Wilms' tumour with deletion of short arm of chromosome 11).

3. INVERSION Inversion is a form of rearrangement involving breaks of a single chromosome at two points. Inversion

may be pericentric or paracentric, depending upon whether the rotation occurs at the centromere or at the acentric portion of the arm of chromosome. Inversions are not associated with any abnormality.

4. RING CHROMOSOME A ring of chromosome is formed by a break at both the telomeric (terminal) ends of a chromosome followed by deletion of the broken fragment and then end-to-end fusion. The consequences of ring chromosome depend upon the amount of genetic material lost due to break.

5. ISOCHROMOSOME When centromere, rather than dividing parallel to the long axis, instead divides transverse to the long axis of chromosome, it results in either two short arms only or two long arms only called isochromosomes. The example involving isochromosome of X-chromosome is seen in some cases (15%) of Turner's syndrome.



GIST BOX 9.2

Cytogenetic (Karyotypic) Abnormalities

- ▣ Abnormalities of chromosomes may be numerical or structural.
- ▣ Numerical abnormalities may be due to polyploidy (i.e. multiple of haploid number) or aneuploidy (i.e. which is not a multiple of haploid number).
- ▣ A few common examples of numerical aberrations of chromosomes due to nondisjunction are Down's syndrome (trisomy 21), Klinefelter's syndrome (47,XXY) and Turner's syndrome (45,XO).
- ▣ Common structural abnormalities are translocations (reciprocal or Robertsonian) and deletions; others are inversion, ring chromosome, and isochromosome.

SINGLE-GENE DEFECTS (MENDELIAN DISORDERS)

In order to unravel causes of disease at genetic level, spectacular advances have been made in human genetics. With mapping of human genome consisting of about 30,000 genes, it is possible to perform molecular profiling of diseases at genetic level.

The classic laws of inheritance of characteristics or traits were outlined by Austrian monk Gregor Mendel in 1866 based on his observations of cross-breeding of red and white garden peas. Single-gene defects follow the classic mendelian patterns of inheritance and are also called mendelian disorders. These

disorders are the result of mutation of a single gene of large effect.

MUTATIONS The term mutation is applied to permanent change in the DNA of the cell. Mutations affecting germ cells are transmitted to the next progeny producing *inherited diseases*, while the mutations affecting somatic cells give rise to *various cancers* and *congenital malformations*. Presently, following types of mutations have been described:

i) Point mutation is the result of substitution of a single nucleotide base by a different base i.e. replacement of an amino acid by another e.g. in sickle cell anaemia there is point mutation by substitution of glutamic acid by valine in the polypeptide chain.

ii) Stop codon or nonsense mutation refers to a type of mutation in which the protein chain is prematurely terminated or truncated.

iii) Frameshift mutation occurs when there is insertion or deletion of one or two base pairs in the DNA sequence e.g. in cystic fibrosis of pancreas.

iv) Trinucleotide repeat mutation is characterised by amplification of a sequence of three nucleotides.

Thus, it can be summed up from above that single-gene defects are synonymous with various types of heritable mutations. Currently, approximately 5000 single-gene defects have been described—some major and others of minor consequence. While most of these disorders are discussed in relevant chapters later, the group of storage diseases (inborn errors of metabolism) is considered below.

INHERITANCE PATTERN The inheritance pattern of genetic abnormalities may be *dominant or recessive, autosomal or sex-linked*:

A *dominant gene** produces its effects, whether combined with similar dominant or recessive gene. *Recessive genes* are effective only if both genes are similar. However, when both alleles of a gene pair are expressed in heterozygous state, it is called *codominant inheritance*. A single gene may express in multiple allelic forms known as *polymorphism*. *Autosomal diseases* are due to defect in any of 1 to 22 autosomes while *sex-linked disorders* are mostly X-linked.

◆ **Autosomal dominant inheritance** pattern is characterised by one faulty copy of gene (i.e. mutant allele) in any autosome and one copy of normal allele; disease phenotype is seen in all such individuals. Patients having autosomal dominant inheritance disease have 50% chance of passing on the disease to the next generation.

◆ In **autosomal recessive inheritance**, both copies of genes are mutated. Usually, it occurs when both parents are carriers of the defective gene, i.e. having one normal allele and one defective allele in each parent, and each parent passes on their defective gene to the next progeny causing disease. There is 25% chance of transmission of autosomal recessive disease when both parents are carriers.

*A particular characteristic of an individual is determined by a pair of single genes, located at the same specific site termed *locus*, on a pair of homologous chromosomes. These paired genes are called *alleles* which may be *homozygous* when alike, and *heterozygous* if dissimilar. *Genotype* is the genetic composition of an individual while *phenotype* is the effect of genes produced.

◆ **X-linked disorders** are caused by mutations in genes on X-chromosome, derived from either one of the two X-chromosomes in females, or from the single X-chromosome of the male.

◆ There are much fewer genes on Y-chromosome and are determinant for testis. **Y-linked diseases** are rare and include male infertility, excessive hair on pinna, retinitis pigmentosa, colour blindness and XYY syndrome.

Table 9.1 lists important examples of groups of genetic disorders: *autosomal* recessive (the largest group), codominant (intermediate), and dominant, and *sex-(X-) linked* recessive and dominant disorders.

Table 9.1 Important examples of Mendelian disorders (single gene defects).

| | |
|------|---|
| I. | AUTOSOMAL RECESSIVE INHERITANCE |
| 1. | β-thalassaemia |
| 2. | Sickle cell anaemia |
| 3. | Haemochromatosis |
| 4. | Cystic fibrosis of pancreas |
| 5. | Albinism |
| 6. | Wilson's disease |
| 7. | Xeroderma pigmentosum |
| 8. | Inborn errors of metabolism (Lysosomal storage diseases, glycogenosis, alkaptonuria, phenylketonuria) |
| II. | AUTOSOMAL CODOMINANT INHERITANCE |
| 1. | ABO blood group antigens |
| 2. | α 1-antitrypsin deficiency |
| 3. | HLA antigens |
| III. | AUTOSOMAL DOMINANT INHERITANCE |
| 1. | Familial polyposis coli |
| 2. | Adult polycystic kidney |
| 3. | Hereditary spherocytosis |
| 4. | Neurofibromatosis (von Recklinghausen's disease) |
| 5. | Marfan's syndrome |
| 6. | von Willebrand's disease |
| 7. | Hereditary haemorrhagic telangiectasia |
| 8. | Acute intermittent porphyria |
| 9. | Familial hypercholesterolaemia |
| 10. | Osteogenesis imperfecta |
| IV. | SEX-(X-) LINKED RECESSIVE INHERITANCE |
| 1. | Haemophilia A |
| 2. | G6PD deficiency |
| 3. | Diabetes insipidus |
| 4. | Chronic granulomatous disease |
| 5. | Colour blindness |
| 6. | Bruton's agammaglobulinaemia |
| 7. | Muscular dystrophies |
| V. | SEX-(X-) LINKED DOMINANT INHERITANCE |
| 1. | Hypophosphataemic rickets |
| 2. | Incontinentia pigmenti |

MULTIFACTORIAL INHERITANCE

Some normal phenotypic characteristics have also multifactorial inheritance e.g. colour of hair, eye, skin, height and intelligence. Multifactorial disorders are those disorders which result from the combined effect of genetic composition and environmental influences. Some common examples of such disorders in which environmental influences mask the mutant genes are as under:

1. Cleft lip and cleft palate
2. Pyloric stenosis
3. Diabetes mellitus
4. Hypertension
5. Congenital heart disease
6. Coronary heart disease.



GIST BOX 9.3

Single Gene Defects, Multifactorial Inheritance

- ▣ Mutation is permanent change in the DNA of the cell. Mutations are of different types: point, stop codon (nonsense), frameshift and trinucleotide repeat.
- ▣ The inheritance pattern of genetic abnormalities may be *dominant or recessive, autosomal or sex-linked*. Most sex-linked diseases are actually X-linked since Y chromosome has very few functional genes.
- ▣ Multifactorial inheritance is responsible for several normal phenotypic characters. Hypertension and pyloric stenosis are common examples.

STORAGE DISEASES (INBORN ERRORS OF METABOLISM)

Storage diseases or inborn errors of metabolism are biochemically distinct groups of disorders occurring due to genetic defect in the metabolism of carbohydrates, lipids, and proteins resulting in intracellular accumulation of metabolites. These substances may collect within the cells throughout the body but most commonly affected organ or site is the one where the stored material is normally found and degraded. Since lysosomes comprise the chief site of intracellular digestion (autophagy as well as heterophagy), the material is naturally stored in the lysosomes, and hence the generic name 'lysosomal storage diseases'. Cells of mononuclear-phagocyte system are particularly rich in lysosomes; therefore, reticuloendothelial organs containing numerous phagocytic cells like the liver and spleen are most commonly involved in storage disease.

Based on the biochemical composition of the accumulated material within the cells, storage diseases are classified into distinct groups, each group containing a number of diseases depending upon the specific enzyme deficiency. A summary of major groups of storage diseases along with their respective enzyme deficiencies, major accumulating metabolites and the organs involved is presented in **Table 9.2**. A few general comments can be made about all storage diseases:

- ◆ All the storage diseases occur either as a result of autosomal recessive, or sex-(X-) linked recessive genetic transmission.

Table 9.2 Storage diseases (inborn errors of metabolism).

| DISEASE | ENZYME DEFICIENCY | ACCUMULATING METABOLITE | ORGANS INVOLVED |
|---|--|---|---|
| GLYCOGEN STORAGE DISEASE | | | |
| <i>Type I (von Gierke's disease)</i> | Glucose-6-phosphatase | Glycogen | Liver, kidney |
| <i>Type II (Pompe's disease)</i> | Acid- α -glucosidase (acid maltase) | Glycogen | Heart, skeletal muscle |
| <i>Type III (Forbes'/Cori's disease)</i> | Amyloglucosidase (debrancher) | Limit dextrin | Heart, skeletal muscle |
| <i>Type IV (Anderson's disease)</i> | Amylotransglucosidase (brancher) | Amylopectin | Liver |
| <i>Type V (McArdle's disease)</i> | Muscle phosphorylase | Glycogen | Skeletal muscle |
| <i>Type VI (Hers' disease)</i> | Liver phosphorylase | Glycogen | Liver |
| <i>Type VII</i> | Phosphofructokinase | Glycogen | Muscle |
| <i>Type VIII</i> | Phosphorylase kinase | Glycogen | Liver |
| MUCOPOLYSACCHARIDOSES (MPS) | | | |
| <i>Type I to type VI MPS syndromes</i> | Different lysosomal enzymes | Chondroitin sulphate, dermatan sulphate, heparan sulphate, keratan sulphate | Connective tissue, liver, spleen, bone marrow, lymph nodes, kidneys, heart, brain |
| SPHINGOLIPIDOSES (GANGLIOSIDOSES) | | | |
| <i>GM1-gangliosidosis (infantile and juvenile types)</i> | GM1 ganglioside-galactose | GM1-ganglioside | Liver, kidney, spleen, heart, brain |
| <i>GM2-gangliosidosis (Tay-Sachs, Sandhoff's disease)</i> | Hexosaminidase | GM2-ganglioside | Liver, kidney, spleen, heart, brain |
| SULFATIDOSES | | | |
| <i>Metachromatic leucodystrophy</i> | Aryl sulfatase A | Sulfatide | Brain, liver, spleen, heart, kidney |
| <i>Krabbe's disease</i> | Galactocerebrosidase | Galactocerebroside | Nervous system, kidney |
| <i>Fabry's disease</i> | α -Galactosidase | Ceramide | Skin, kidney, heart, spleen |
| <i>Gaucher's disease</i> | Glucocerebrosidase | Glucocerebroside | Spleen, liver, bone marrow |
| <i>Niemann-Pick disease</i> | Sphingomyelinase | Sphingomyelin | Spleen, liver, bone marrow, lymph nodes, lung |

◆ Most, but not all, of the storage diseases are lysosomal storage diseases. However, out of the glycogen storage diseases, type II (Pompe's disease) is the only example of lysosomal storage disease.

A few important forms of storage diseases are described below:

GLYCOGEN STORAGE DISEASES (GLYCOGENOSES)

These are a group of inherited disorders in which there is defective glucose metabolism resulting in excessive intracellular accumulation of glycogen in various tissues. Based on specific enzyme deficiencies, glycogen storage diseases are divided into 8 main types designated by Roman numerals I to VIII. However, based on pathophysiology, glycogen storage diseases can be divided into 3 main subgroups:

1. Hepatic forms are characterised by inherited deficiency of hepatic enzymes required for synthesis of glycogen for storage (e.g. von Gierke's disease or type I glycogenosis) or due to lack of hepatic enzymes necessary for breakdown of glycogen into glucose (e.g. type VI glycogenosis).

2. Myopathic forms on the other hand, are those disorders in which there is genetic deficiency of glycolysis to form lactate in the striated muscle resulting in accumulation of glycogen in the muscles (e.g. McArdle's disease or type V glycogenosis, type VII disease).

3. Other forms are those in which glycogen storage does not occur by either hepatic or myopathic mechanisms. In Pompe's disease or type II glycogenosis, there is lysosomal storage of glycogen, while in type IV there is deposition of abnormal metabolites of glycogen in the brain, heart, liver and muscles.

The prototypes of these three forms are briefly considered below.

VON GIERKE'S DISEASE (TYPE I GLYCOGENOSIS) This condition is inherited as an autosomal recessive disorder due to deficiency of enzyme, glucose-6-phosphatase. In the absence of glucose-6-phosphatase, excess of normal type of glycogen accumulates in the liver and also results in hypoglycaemia due to reduced formation of free glucose from glycogen. As a result, fat is metabolised for energy requirement leading to hyperlipoproteinaemia and ketosis. Other changes due to deranged glucose metabolism are hyperuricaemia and accumulation of pyruvate and lactate.

The disease manifests clinically in infancy with failure to thrive and stunted growth. Most prominent feature is enormous hepatomegaly with intracytoplasmic and intranuclear glycogen. The kidneys are also enlarged and show intracytoplasmic glycogen in tubular epithelial cells. Other features include gout, skin xanthomas and bleeding tendencies due to platelet dysfunction.

POMPE'S DISEASE (TYPE II GLYCOGENOSIS) This is also an autosomal recessive disorder due to deficiency of a lysosomal enzyme, acid maltase, and is the only example of *lysosomal* storage disease amongst the various types of glycogenoses. Acid maltase is normally present in most cell types and is responsible for the degradation of glycogen. Its deficiency, therefore, results in accumulation of glycogen in many tissues, most often in the heart and skeletal muscle, leading to cardiomegaly and hypotonia.

McARDLE'S DISEASE (TYPE V GLYCOGENOSIS) The condition occurs due to deficiency of muscle phosphorylase

resulting in accumulation of glycogen in the muscle (deficiency of liver phosphorylase results in type VI glycogenosis). The disease is common in 2nd to 4th decades of life and is characterised by painful muscle cramps, especially after exercise, and detection of myoglobinuria in half the cases.

MUCOPOLYSACCHARIDOSES (MPS)

Mucopolysaccharidoses are a group of six inherited syndromes numbered from MPS I to MPS VI. Each of these result from deficiency of specific lysosomal enzyme involved in the degradation of mucopolysaccharides or glycosaminoglycans, and are, therefore, a form of lysosomal storage diseases. Mucopolysaccharides which accumulate in the MPS are: chondroitin sulphate, dermatan sulphate, heparan sulphate and keratan sulphate. All these syndromes are autosomal recessive disorders except MPS II (Hunter's syndrome) which has X-linked recessive transmission.

Syndrome of MPS manifests in infancy or early childhood and involves multiple organs and tissues, chiefly connective tissues, liver, spleen, bone marrow, lymph nodes, kidneys, heart and brain. The mucopolysaccharides accumulate in mononuclear phagocytic cells, endothelial cells, intimal smooth muscle cells and fibroblasts. The material is finely granular and PAS-positive by light microscopy. By electron microscopy, it appears in the swollen lysosomes and can be identified biochemically as mucopolysaccharide.

GAUCHER'S DISEASE

This is an autosomal recessive disorder in which there is mutation in lysosomal enzyme, acid β -glucosidase (earlier called glucocerebrosidase), which normally cleaves glucose from ceramide. This results in lysosomal accumulation of glucocerebroside (ceramide-glucose) in phagocytic cells of the body and sometimes in the neurons. The main sources of glucocerebroside in phagocytic cells are the membrane glycolipids of old leucocytes and erythrocytes, while the deposits in the neurons consist of gangliosides.

Clinically, 3 subtypes of Gaucher's disease are identified based on neuronopathic involvement:

◆ **Type I or classic form** is the adult form of disease in which there is storage of glucocerebroside in the phagocytic cells of the body, principally involving the spleen, liver, bone marrow, and lymph nodes. This is the most common type comprising 80% of all cases of Gaucher's disease.

◆ **Type II** is the infantile form in which there is progressive involvement of the central nervous system.

◆ **Type III** is the juvenile form of the disease having features in between type I and type II i.e. they have systemic involvement like in type I and progressive involvement of the CNS as in type II.

Clinical features depend upon the clinical subtype of Gaucher's disease. In addition to involvement of different organs and systems (splenomegaly, hepatomegaly, lymphadenopathy, bone marrow and cerebral involvement), a few other features include pancytopenia, or thrombocytopenia secondary to hypersplenism, bone pains and pathologic fractures.

Microscopy shows large number of characteristically distended and enlarged macrophages called *Gaucher cells*

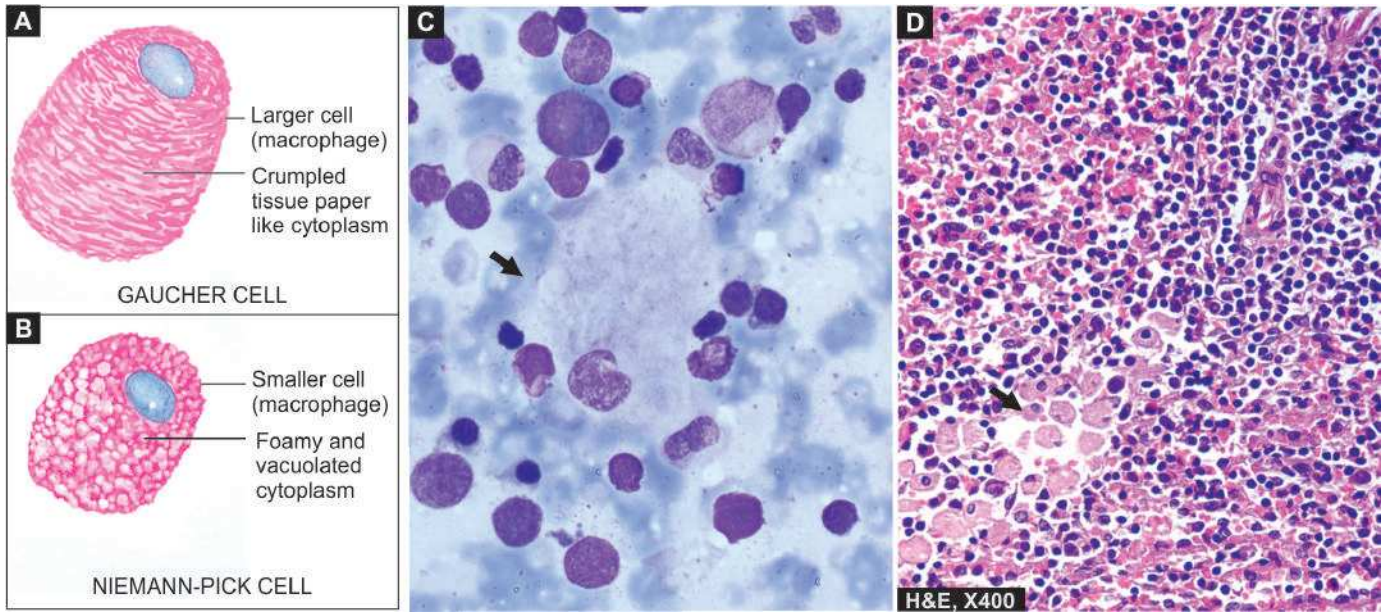

Figure 9.5 Diagrammatic view of comparative features of typical Gaucher cell (A) and typical macrophage in Niemann-Pick disease (B). C, A Gaucher cell (arrow) in bone marrow aspirate smear. D, Infiltration by Gaucher cells in red pulp of splenic parenchyma

which are found in the spleen, liver, bone marrow and lymph nodes, and in the case of neuronal involvement, in the Virchow-Robin space. The cytoplasm of these cells is abundant, granular and fibrillar resembling crumpled tissue paper. They have mostly a single nucleus but occasionally may have two or three nuclei (Fig. 9.5, A, C, D). Gaucher cells are positive with PAS, oil red O, and Prussian-blue reaction indicating the nature of accumulated material as glycolipids admixed with haemosiderin. These cells often show erythrophagocytosis and are rich in acid phosphatase.

NIEMANN-PICK DISEASE

This is also an autosomal recessive disorder characterised by accumulation of sphingomyelin and cholesterol due to defect in acid sphingomyelinase.

Two types have been described: type A and B.

◆ **Type A** is more common and typically presents in infancy and is characterised by hepatosplenomegaly, lymphadenopathy, rapidly progressive deterioration of CNS and physical underdevelopment. About a quarter of patients present with familial amaurotic idiocy with characteristic cherry-red spots in the macula of the retina (*amaurosis* = loss of vision without apparent lesion of the eye).

◆ **Type B** develops later and has a progressive hepatosplenomegaly with development of cirrhosis due to replacement of the liver by foam cells, and impaired lung function due to infiltration in lung alveoli.

Microscopy shows storage of sphingomyelin and cholesterol within the lysosomes, particularly in the cells of mononuclear phagocyte system. The cells of Niemann-Pick disease are somewhat smaller than Gaucher cells and their cytoplasm is not wrinkled but is instead foamy and vacuolated which stains positively with fat stains (Fig. 9.5, B). These cells are widely distributed in the spleen, liver, lymph nodes, bone marrow, lungs, bowel and brain.



GIST BOX 9.4

Storage Diseases

- Storage diseases or inborn errors of metabolism are biochemically distinct disorders occurring due to genetic defect in the metabolism of carbohydrates, lipids, and proteins resulting in intracellular accumulation of metabolites.
- Most of the storage diseases are lysosomal storage diseases. Out of the glycogen storage diseases, type II (Pompe's disease) is the only example of lysosomal storage disease.
- Mucopolysaccharidoses are inherited syndromes resulting from deficiency of specific lysosomal enzyme involved in the degradation of mucopolysaccharides or glycosaminoglycans.
- Gaucher's disease is an autosomal recessive disorder due to mutation in lysosomal enzyme, acid β -glucosidase (earlier called glucocerebrosidase), which normally cleaves glucose from ceramide.
- Niemann-Pick disease is also an autosomal recessive disorder characterised by accumulation of sphingomyelin and cholesterol due to defect in acid sphingomyelinase.

OTHER PAEDIATRIC DISEASES

As mentioned in the foregoing discussion, many diseases affecting infancy and childhood are genetic or developmental in origin. Here, other diseases affecting the period from birth to puberty are discussed under the heading of paediatric diseases. This period is conventionally subdivided into 4 stages:

- i) *Neonatal period*: birth to first 4 weeks
- ii) *Infancy*: first year of life
- iii) *Early childhood*: 1-4 years
- iv) *Late childhood*: 5-14 years

Each of these four stages has distinct anatomic, physiologic and immunologic development compared to adults and, therefore, has different groups of diseases unique to particular

age groups. Before discussing these diseases affecting different age groups, a few general comments about these stages can be made:

1. Neonatal period is the period of continuation of dependent intrauterine foetal life to independent postnatal period. Therefore, this is the period of maximum risk to life due to perinatal causes (e.g. prematurity, low birth weight, perinatal infections, respiratory distress syndrome, birth asphyxia, birth trauma etc) and congenital anomalies. If adequate postnatal medical care is not provided, neonatal mortality is high. Neonatal mortality in first week after birth is about 10-times higher compared to second week, and shows improvement with every passing week at this stage.

2. In infancy, the major health problems are related to congenital anomalies, infections of lungs and bowel, and sudden infant death syndrome (often during sleep).

3. Young children from 1-4 years are exposed to higher risk of sustaining injuries, and manifest certain congenital anomalies. Some malignant tumours are peculiar to this age group.

4. Older children from 5-14 years too have higher risk of injuries from accidents and have other problems related to congenital anomalies and certain malignant tumours at this age.

Thus, hazardous effects of congenital anomalies are a common denominator for all age groups from birth to adolescence. Specific tumours peculiar to infants and children are discussed along with discussion in related chapters of Systemic Pathology. However, a short note on general aspects of this subject is given below.

TUMOURS OF INFANCY AND CHILDHOOD

Tumours of infancy and childhood comprise 2% of all malignant tumours but they are the leading cause of death in this age group exceeded only by accidents. Benign tumours are more common than malignant neoplasms but they are generally of little immediate consequence. Another aspect requiring consideration here is the difficulty in differentiating benign tumours from tumour-like lesions.

HISTOGENESIS Histogenetic evolution of tumours at different age groups takes place as under:

1. Some tumours have probably evolved *in utero* and are apparent at birth or in immediate postnatal period. Such tumours are termed *developmental tumours*.

2. Many other tumours originate in abnormally developed organs and organ rests; they become apparent subsequently and are termed *embryonic tumours*.

3. In embryonic tumours, proliferation of embryonic cells occurs which *have not reached the differentiation stage* essential for specialised functions i.e. the cells proliferate as *undifferentiated or as partially differentiated* stem cells and an embryonal tumour (embryoma or blastoma) is formed.

4. Tumours of infancy and childhood have *some features of normal embryonic or foetal cells* in them which proliferate under growth promoting influence of oncogenes and suffer from mutations which make them appear morphologically malignant.

5. Under appropriate conditions, these malignant embryonal cells may *cease to proliferate* and transform into non-proliferating mature differentiated cells e.g. a neonatal neuroblastoma may mature and differentiate into benign ganglioneuroma; tissues in foetal sacrococcygeal teratoma may mature with age to adult tissues and is assigned better prognosis.

Thus, normal somatic cell maturation and neoplastic development in embryonal tumours represent two opposite ends of *ontogenesis*, with capability of some such tumours to mature and differentiate to turn benign from malignant.

BENIGN TUMOURS AND TUMOUR-LIKE CONDITIONS

Many of the benign tumours seen in infancy and childhood are actually growth of displaced cells and masses of tissues and their proliferation takes place along with the growth of the child. Some of these tumours undergo a phase of spontaneous regression subsequently—a feature usually not seen in true benign tumours. While some consider such lesions as mere *'tumour-like lesions or malformations'*, others call them benign tumours. A few such examples are as under:

Table 9.3 Common paediatric benign tumours and tumour-like lesions.

| NOMENCLATURE | MAIN FEATURES |
|---|--|
| BENIGN TUMOURS | |
| i. <i>Haemangioma</i> | <ul style="list-style-type: none"> • Most common in infancy • Commonly on skin (e.g. port-wine stain) • May regress spontaneously |
| ii. <i>Lymphangioma</i> | <ul style="list-style-type: none"> • Cystic and cavernous type common • Located in skin or deeper tissues • Tends to increase in size after birth |
| iii. <i>Sacrococcygeal teratoma</i> | <ul style="list-style-type: none"> • Often accompanied with other congenital malformations • Majority (75%) are benign; rest are immature or malignant |
| iv. <i>Fibromatosis</i> | <ul style="list-style-type: none"> • Solitary (which generally behaves as benign) to multifocal (aggressive lesions) |
| TUMOUR-LIKE LESIONS/BENIGN TUMOURS | |
| i. <i>Naevocellular naevi</i> | <ul style="list-style-type: none"> • Very common lesion on the skin |
| ii. <i>Liver cell adenoma</i> | <ul style="list-style-type: none"> • Most common benign tumour of liver |
| iii. <i>Rhabdomyoma</i> | <ul style="list-style-type: none"> • Rare foetal and cardiac tumour |

Table 9.4 Common paediatric malignant tumours.

| SYSTEM | AGE < 4 YRS | AGE 5-9 YRS | AGE 10-14 YRS |
|--------------------------|---|---|--------------------------|
| 1. <i>Haematopoietic</i> | Acute leukaemia | Acute leukaemia Lymphoma | Hodgkin's |
| 2. <i>Blastomas</i> | Neuroblastoma Hepatoblastoma Retinoblastoma Nephroblastoma (Wilms' tumour) Pleuropulmonary blastoma | Neuroblastoma Hepatocellular carcinoma | Hepatocellular carcinoma |
| 3. <i>Soft tissues</i> | Rhabdomyosarcoma | Soft tissue sarcoma | Soft tissue sarcoma |
| 4. <i>Bony</i> | — | Ewing's sarcoma | Osteogenic sarcoma |
| 5. <i>Neural</i> | CNS tumours | CNS tumours | — |
| 6. <i>Others</i> | Teratoma | — | Thyroid cancer |

1. Hamartomas Hamartomas are focal accumulations of cells normally present in that tissue but are arranged in an abnormal manner i.e. though present at normal site they do not reproduce normal architecture identical to adjacent tissues (page 185).

2. Choristoma (heterotopia) Choristoma or heterotopia is collection of normal cells and tissues at aberrant locations e.g. heterotopic pancreatic tissue in the wall of small bowel or stomach.

A list of common benign tumours and tumour-like lesions is presented in **Table 9.3**.

MALIGNANT TUMOURS

Cancers of infancy and childhood differ from those in adults in the following respects:

1. Sites Cancers of this age group more commonly pertain to haematopoietic system, neural tissue and soft tissues compared to malignant tumours in adults at sites such as the lung, breast, prostate, colon and skin.

2. Genetic basis Many of paediatric malignant tumours have underlying genetic abnormalities.

3. Regression Foetal and neonatal malignancies have a tendency to regress spontaneously or to mature.

4. Histologic features These tumours have unique histologic features in having primitive or embryonal appearance rather than pleomorphic-anaplastic histologic appearance.

5. Management Many of paediatric malignant tumours are curable by chemotherapy and/or radiotherapy but may develop second malignancy.

A few *generalisations* can be drawn about paediatric cancers:

- ◆ In infants and children under 4 years of age: the most common malignant tumours are various types of *blastomas*.
- ◆ Children between 5 to 9 years of age: *haematopoietic malignancies* are more common.
- ◆ In the age range of 10-14 years (prepubertal age): *soft tissue and bony sarcomas* are the prominent tumours.

Based on these broad guidelines, classification of common paediatric malignant tumours at different age groups is presented in **Table 9.4**. These have been discussed in related chapters later.



GIST BOX 9.5 Other Paediatric Diseases

- ☐ Tumours of infancy and childhood may evolve during intrauterine life (developmental tumours), or may be embryonic tumours arising from fully or partially differentiated stage or undifferentiated stem cells.
- ☐ Common examples of benign paediatric tumours are haemangioma, lymphangioma, sacrococcygeal teratoma and fibromatosis, besides a few possible tumours (naevi, liver cell adenoma).
- ☐ Common malignant tumours in children under 4 years of age are acute leukaemias, blastomas/embryomas (neuroblastoma, hepatoblastoma, retinoblastoma, nephroblastoma or Wilms' tumour), gliomas and teratomas.
- ☐ Common malignant tumours in older children (beyond 4 and under 14 years of age) are lymphomas, soft tissue sarcomas, osteogenic sarcoma, Ewing's sarcoma and thyroid cancer.



Section II

HAEMATOLOGY AND
LYMPHORETICULAR TISSUES

10

Introduction to Haematopoietic
System and Disorders of
Erythroid Series

The section on disorders of the haematopoietic system is concerned with diseases of the blood and the bone marrow. Conventionally, it includes study of constituents of circulating blood and blood-forming organs and thus comprises of discussion on diseases of red blood cells, white blood cells, platelets and bleeding disorders, besides an account of blood groups and blood transfusion.

However, currently the WHO classification of malignancies of haematopoietic system and lymphoreticular tissues has been widely accepted and has superseded previous FAB (French-American-British) Cooperative Group classifications. While the criteria for the FAB group classification system was the location of leucocytes (in blood and in tissues), the WHO classification takes into consideration both 'circulating' leucocytes and 'fixed' leucocytes present anywhere in the tissues together since these diseases may disseminate from one pool to the other.

Based on these modifications in classification systems, the section on diseases of blood, bone marrow and lymphoreticular tissues was restructured rationally in the last edition; the same distribution of this section into three chapters has been retained in the present edition too. These are: introduction to haematopoietic system and disorders of erythroid series (Chapter 10), disorders of platelets, bleeding disorders and basic transfusion medicine (Chapter 11) and disorders of leucocytes (myeloid and lymphoid series) and disorders of lymphoreticular tissues (Chapter 12).

It may also be mentioned here that since study and understanding of diseases of haematopoietic system involves two phases—laboratory haematology and clinical haematology, learning broad principles of management of common haematological diseases is as desirable for a student of pathology as is the need for a physician to know basic laboratory haematology.

In this chapter, following topics have been covered:

1. Bone marrow and haematopoiesis
2. Erythropoiesis
3. Anaemias—general considerations
4. Hypochromic anaemias
5. Megaloblastic anaemias—Vitamin B₁₂ and folate deficiency
6. Haemolytic anaemias and anaemia due to blood loss
7. Aplastic anaemia and other primary bone marrow disorders.

BONE MARROW AND HAEMATOPOIESIS

Haematopoiesis is production of formed elements of the blood. Normally, it takes place in the bone marrow. Circulating blood normally contains 3 main types of mature blood cells—the red cells (erythrocytes), the white cells (leucocytes) and the platelets (thrombocytes). These blood cells perform their respective major physiologic functions: *erythrocytes* largely concerned with oxygen transport, *leucocytes* play various roles in body defense against infection and tissue injury, while *thrombocytes* are primarily involved in maintaining integrity of blood vessels and in preventing blood loss. The lifespan of these cells in circulating blood is variable—neutrophils have a short lifespan of 8-12 hours, followed by platelets with a lifespan of 8-10 days, while the RBCs have the longest lifespan of 90-120 days. The rates of production of these blood cells are normally regulated in healthy individuals in such a way so as to match the rate at which they are lost from circulation. Their concentration is normally maintained within well-defined limits unless the balance is disturbed due to some pathologic processes.

HAEMATOPOIETIC ORGANS

In the human embryo, the *yolk sac* is the main site of haematopoiesis in the first few weeks of gestation. By about 3rd month, however, the *liver and spleen* are the main sites of blood cell formation and continue to do so until about 2 weeks after birth. Haematopoiesis commences in the *bone marrow* by 4th and 5th month and becomes fully active by 7th and 8th month so that at birth practically all the bones contain active marrow. During normal childhood and adult life, therefore, the marrow is the only source of new blood cells. However, during childhood, there is progressive fatty replacement throughout the long bones so that by adult life the haematopoietic marrow is confined to the central skeleton (vertebrae, sternum, ribs, skull, sacrum and pelvis) and proximal ends of femur, tibia and humerus (**Fig. 10.1**). Even in these haematopoietic areas, about 50% of the marrow consists of fat (**Fig. 10.2**). Non-haematopoietic marrow in the adult is, however, capable of reverting to active haematopoiesis in certain pathologic conditions. The spleen and liver can also resume their foetal haematopoietic role in certain pathologic conditions and is called *extramedullary haematopoiesis*.

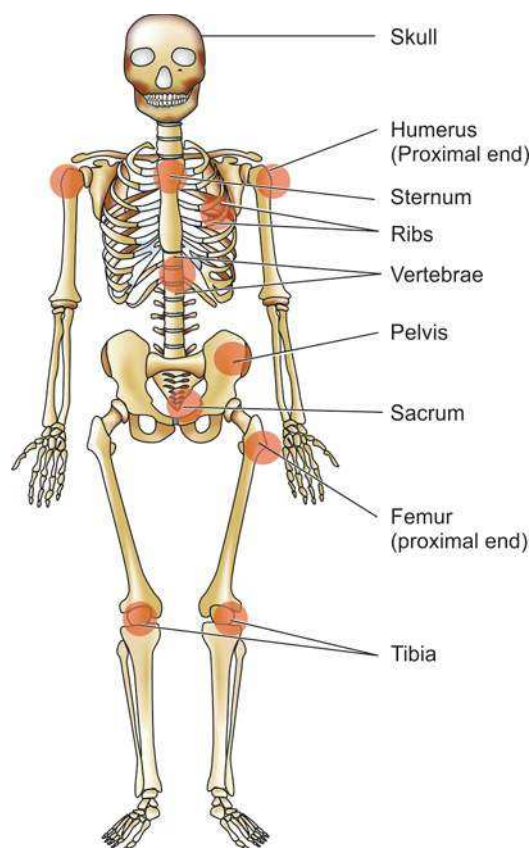

Figure 10.1 Sites of haematopoiesis in the bone marrow in the adult.

In the bone marrow, developing blood cells are situated outside the marrow sinuses, from where after maturation they enter the marrow sinuses, the marrow microcirculation and then released into circulation.

HAEMATOPOIETIC STEM CELLS

Haematopoiesis involves two stages: mitotic division or proliferation, and differentiation or maturation.

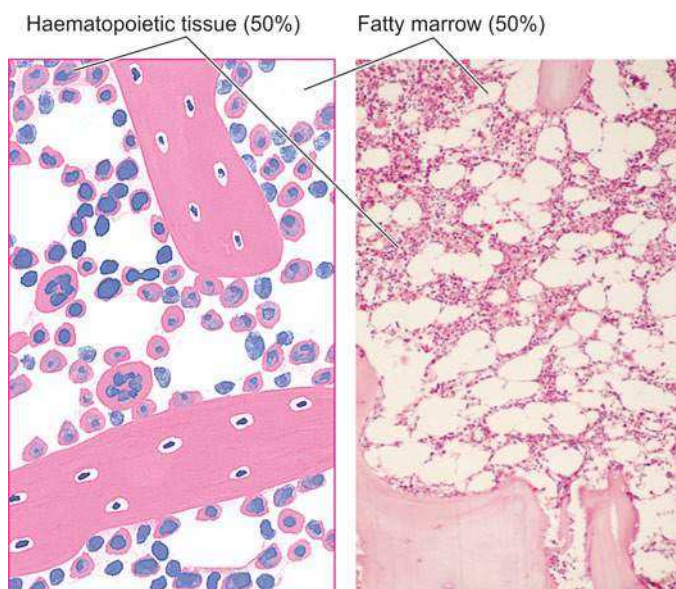

Figure 10.2 A normal bone marrow in an adult as seen in a section after trephine biopsy. Bony trabeculae support the marrow-containing tissue. Approximately 50% of the soft tissue of the bone consists of haematopoietic tissue and 50% is fatty marrow.

It is known for a few decades that blood cells develop from a small population of common multipotent haematopoietic stem cells (HSC). HSC express a variety of cell surface proteins such as CD34 and adhesion proteins which help these cells to “home” to the bone marrow when infused. HSC have the appearance of small or intermediate-sized lymphocytes and their presence in the marrow can be demonstrated by cell culture techniques by the growth of colony-forming units (CFU) pertaining to different cell lines. HSC have the capability of maintaining their progeny by self-replication. The bone marrow provides a suitable environment for growth and development of HSC. For instance, if HSC are infused intravenously into a suitably-prepared recipient, they seed the marrow successfully but do not thrive at other sites. This principle forms the basis of bone marrow (or HSC) transplantation performed for various haematologic diseases.

After a series of divisions, HSC differentiate into two types of progenitors—*lymphoid* (immune system) stem cells, and *non-lymphoid or myeloid* (trilineage) stem cells. The former develop into T, B and NK cells while the latter differentiate into 3 types of cell lines—granulocyte-monocyte progenitors (producing neutrophils, eosinophils, basophils and monocytes), erythroid progenitors (producing red cells), and megakaryocytes (as the source of platelets). Monocytes on entering the tissues form a variety of phagocytic macrophages, both of which together constitute mononuclear-phagocyte system (page 46). Lymphopoietic cells in the marrow undergo differentiation to form B, T and natural killer (NK) cells of the immune system. The development of mature cells (*i.e. poiesis*)—red cells (erythropoiesis), granulocytes (granulopoiesis), monocytes, lymphocytes (lymphopoiesis) and platelets (thrombopoiesis) are considered in detail later under relevant headings.

Two cardinal functions of HSC are self-renewal and differentiation of their progenitor cells to produce leucocytes, erythroid cells and platelets (**Fig. 10.3**). Haematopoiesis or myelopoiesis is regulated by certain endogenous glycoproteins called haematopoietic growth factors, cytokines and hormones. For example:

- i) Erythropoietin: for red cell formation
- ii) Granulocyte colony-stimulating factor (G-CSF): for production of granulocytes
- iii) Granulocyte-macrophage colony-stimulating factor (GM-CSF): for production of granulocytes and monocyte-macrophages
- iv) Thrombopoietin; for production of platelets

Each of these growth factors acts on their specific receptors to initiate further cell events as discussed under respective topics later.

BONE MARROW EXAMINATION

Examination of the bone marrow provides an invaluable diagnostic help in some cases, while in others it is of value in confirming a diagnosis suspected on clinical examination or on the blood film. A peripheral blood smear examination, however, must always precede bone marrow examination.

Bone marrow examination may be performed by two methods—*aspiration* and *trephine biopsy*. A comparison of the two methods is summarised in **Table 10.1**.

BONE MARROW ASPIRATION The method involves suction of marrow via a strong, wide bore, short-bevelled needle fitted with a stylet and an adjustable guard in order to prevent excessive penetration; for instance Salah bone marrow aspiration needle (**Fig. 10.4,A**). Smears are prepared immediately from the bone

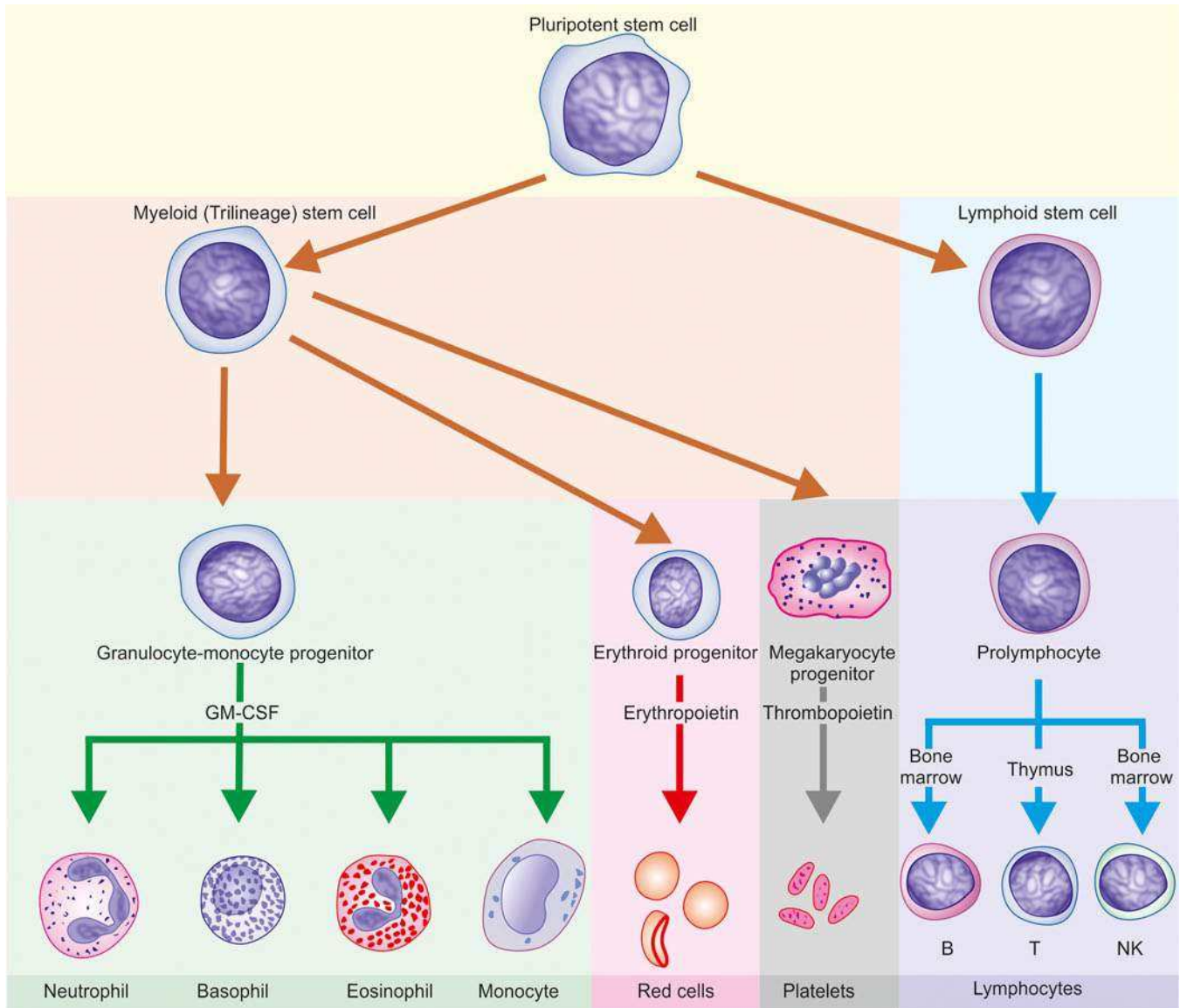

Figure 10.3 Schematic representation of differentiation of multipotent stem cells into blood cells.

marrow aspirate and are fixed in 95% methanol after air-drying. The usual Romanowsky technique is employed for staining and a stain for iron is performed routinely so as to assess the reticuloendothelial stores of iron.

The marrow film provides assessment of cellularity, details of developing blood cells (i.e. normoblastic or megaloblastic, myeloid, lymphoid, macrophages and megakaryocytic), ratio between erythroid and myeloid cells, storage diseases,

Table 10.1 Comparison of bone marrow aspiration and trephine biopsy.

| FEATURE | ASPIRATION | TREPINE |
|-----------------------|--|---|
| 1. <i>Site</i> | Sternum, posterior iliac crest; tibial head in infants | Posterior iliac crest |
| 2. <i>Instrument</i> | Salah BM aspiration needle | Jamshidi trephine needle |
| 3. <i>Stains</i> | Romanowsky, Perls' reaction for iron on smears | Haematoxylin and eosin, reticulin on tissue sections |
| 4. <i>Time</i> | Within 1-2 hours | Within 1-7 days |
| 5. <i>Morphology</i> | Better cellular morphology of aspiration smears but marrow architecture is indistinct | Better marrow architectural pattern but cell morphology is not as distinct since tissue sections are examined and not smears |
| 6. <i>Indications</i> | Anaemias, suspected leukaemias, neutropenia thrombocytopenia, polycythaemia, myeloma, lymphomas, carcinomatosis, lipid storage diseases, granulomatous conditions, parasites, fungi, and unexplained enlargements of liver, spleen or lymph nodes. | Additional indications are: myelosclerosis, aplastic anaemia and in cases with 'dry tap' on aspiration, immunohistochemical stains. |

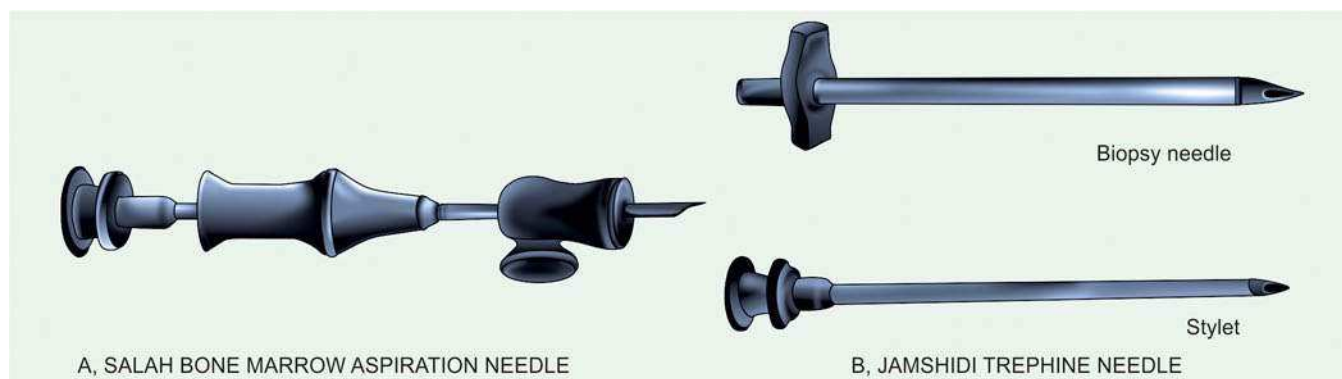

Figure 10.4 The Salah bone marrow aspiration needle (A), Jamshidi trephine needle (B).

and for the presence of cells foreign to the marrow such as secondary carcinoma, granulomatous conditions, fungi (e.g. histoplasmosis) and parasites (e.g. malaria, leishmaniasis, trypanosomiasis). Estimation of the proportion of cellular components in the marrow, however, can be provided by doing a differential count of at least 500 cells (myelogram, **Table 10.2**). In some conditions, the marrow cells can be used for more detailed special tests such as cytogenetics, microbiological culture, biochemical analysis, and immunological and cytological markers.

TREPHINE BIOPSY Trephine biopsy is performed by a simple *Jamshidi trephine needle* by which a core of tissue from periosteum to bone marrow cavity is obtained (**Fig. 10.4,B**). The tissue is then fixed, soft decalcified and processed for histological sections and stained with haematoxylin and eosin and for reticulin. Trephine biopsy is useful over aspiration since it provides an excellent view of the overall marrow architecture, cellularity, and presence or absence of infiltrates, but is less valuable than aspiration as far as individual cell morphology is concerned.



GIST BOX 10.1 Bone Marrow and Haematopoiesis

- Haematopoiesis commences in the bone marrow by 4th and 5th month and becomes fully active by 7th and 8th month. During normal childhood and adult life, the marrow is the only source of new blood cells.
- Haematopoietic stem cells (HSC) in the bone marrow give rise to two types of multipotent stem cells: *non-lymphoid* which differentiate into committed cell lineage, and *lymphoid stem cells* which differentiate in the bone marrow and then migrate to the lymphoid tissues.
- HSC are regulated by a few factors such as erythropoietin, granulocyte colony-stimulating factor, granulocyte-macrophage colony-stimulating factor and thrombopoietin.
- Examination of the bone marrow provides an invaluable diagnostic help and confirming a suspected diagnosis.
- Bone marrow examination may be performed by two methods—*aspiration* and *trephine biopsy*.
- Major indications of bone marrow aspiration are typing of anaemias, leukaemias, neutropenia and marrow infiltrations, while trephine has additional advantages in dry aspiration, myelofibrosis and aplastic anaemia.

Table 10.2 Normal adult bone marrow counts (myelogram).

| |
|---|
| Fat/cell ratio: 50:50 |
| Myeloid/erythroid (M/E) ratio: 2-4:1 (mean 3:1) |
| Myeloid series: 30-45% (37.5%) |
| • Myeloblasts: 0.1-3.5% |
| • Promyelocytes: 0.5-5% |
| Erythroid series: 10-15% (mean 12.5%) |
| Megakaryocytes: 0.5% |
| Lymphocytes: 5-20% |
| Plasma cells: \leq 3% |
| Reticulum cells: 0.1-2% |

ERYTHROPOIESIS

Erythropoiesis is production of mature erythrocytes of the peripheral blood which takes place in the bone marrow from morphologically unrecognisable HSC. Red cell production is influenced by growth factors and hormones, notably erythropoietin.

ERYTHROPOIETIN

Erythropoietic activity in the body is regulated by erythropoietin, which is produced in response to anoxia. The principal site of erythropoietin production is the kidney though there is evidence of its extra-renal production in certain unusual circumstances. Its levels are, therefore, lowered in chronic renal diseases, while a case of renal cell carcinoma may be associated with its increased production and erythrocytosis. Erythropoietin acts on the marrow at the various stages of morphologically unidentifiable as well as identifiable erythroid precursors.

Immunoassay of erythropoietin in plasma or serum can be done by sensitive techniques (ELISA and radioimmunoassay) due to its quite low values; normal values are 10-25 U/L.

Significance

1. There is an increased production of erythropoietin in most types of anaemias. However, in anaemia of chronic diseases (e.g. in infections and neoplastic conditions) there is no such enhancement of erythropoietin.
2. In polycythaemia rubra vera, there is erythrocytosis but depressed production of erythropoietin. This is because

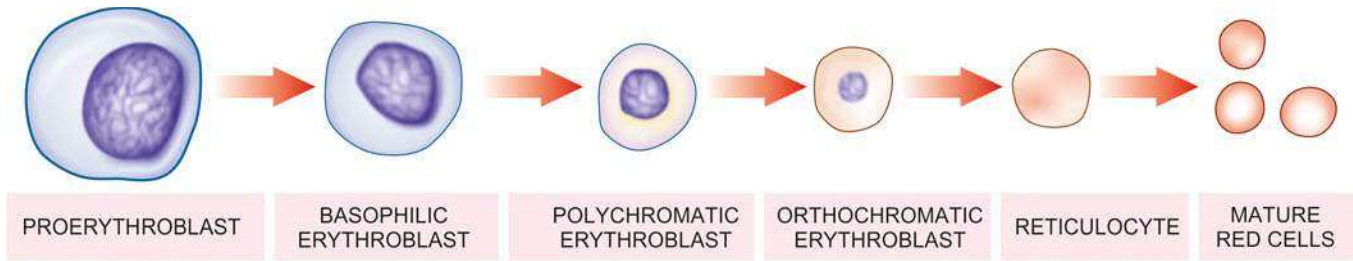

Figure 10.5 The erythroid series. There is progressive condensation of the nuclear chromatin which is eventually extruded from the cell at the late erythroblast stage. The cytoplasm contains progressively less RNA and more haemoglobin.

of an abnormality of HSC class which is not under erythropoietin control.

Besides erythropoietin, androgens and thyroxine also appear to be involved in the red cell production.

ERYTHROID SERIES

Erythroid series are a well-defined and readily recognisable lineage of nucleated red cells normally confined to the marrow. These are as under (Fig. 10.5):

1. PROERYTHROBLAST The earliest recognisable cell in the marrow is a proerythroblast or pronormoblast. It is a large cell, 15-20 μm in diameter having deeply basophilic cytoplasm and a large central nucleus containing nucleoli. The deep blue colour of the cytoplasm is due to high content of RNA which is associated with active protein synthesis. As the cells mature, the nuclei lose their nucleoli and become smaller and denser, while the cytoplasm on maturation leads to replacement of dense blue colour progressively by pink-staining haemoglobin. Each proerythroblast undergoes 4-5 replications and forms 16-32 mature RBCs.

2. BASOPHILIC (EARLY) ERYTHROBLAST It is a round cell having a diameter of 12-16 μm with a large nucleus which is slightly more condensed than the proerythroblast and contains basophilic cytoplasm. Basophilic erythroblast undergoes rapid proliferation.

3. POLYCHROMATIC (INTERMEDIATE) ERYTHROBLAST Next maturation stage has a diameter of 12-14 μm . The nucleus at this stage is coarse and deeply basophilic. The cytoplasm is characteristically polychromatic i.e. contains admixture of basophilic RNA and acidophilic haemoglobin. The cell at this stage ceases to undergo proliferative activity.

4. ORTHOCHROMATIC (LATE) ERYTHROBLAST The final stage in the maturation of nucleated red cells is the orthochromatic or late erythroblast. The cell at this stage is smaller, 8-12 μm in diameter, containing a small and pyknotic nucleus with dark nuclear chromatin. The cytoplasm is characteristically acidophilic with diffuse basophilic hue due to the presence of large amounts of haemoglobin.

5. RETICULOCYTE The nucleus is finally extruded from the late erythroblast within the marrow and a reticulocyte results. The reticulocytes are juvenile red cells devoid of nuclei but contain ribosomal RNA so that they are still able to synthesise haemoglobin. A reticulocyte spends 1-2 days in the marrow and circulates for 1-2 days in the peripheral blood before maturing in the spleen, to become a biconcave red cell. The reticulocytes

in the peripheral blood are distinguished from mature red cells by slightly basophilic hue in the cytoplasm similar to that of an orthochromatic erythroblast. Reticulocytes can be counted in the laboratory by *vital staining* with dyes such as new methylene blue or brilliant cresyl blue. The reticulocytes by either of these staining methods contain deep blue reticulofilamentous material (Fig. 10.6). While erythroblasts are not normally present in human peripheral blood, reticulocytes are found normally in the peripheral blood. Normal range of reticulocyte count in health is 0.5-2.5% in adults and 2-6% in infants. Their percentage in the peripheral blood is a fairly accurate reflection of erythropoietic activity. Their proportion is increased in conditions of rapid red cell regeneration e.g. after haemorrhage, haemolysis and haematopoietic response of anaemia to treatment.

THE RED CELL

The mature erythrocytes of the human peripheral blood are non-nucleated cells and lack the usual cell organelles. The normal human erythrocyte is a biconcave disc, 7.2 μm in diameter, and has a thickness of 2.4 μm at the periphery and 1 μm in the centre. The biconcave shape renders the red cells quite flexible so that they can pass through capillaries whose minimum diameter is 3.5 μm . More than 90% of the weight of erythrocyte consists of haemoglobin. The lifespan of red cells is 120 ± 30 days.

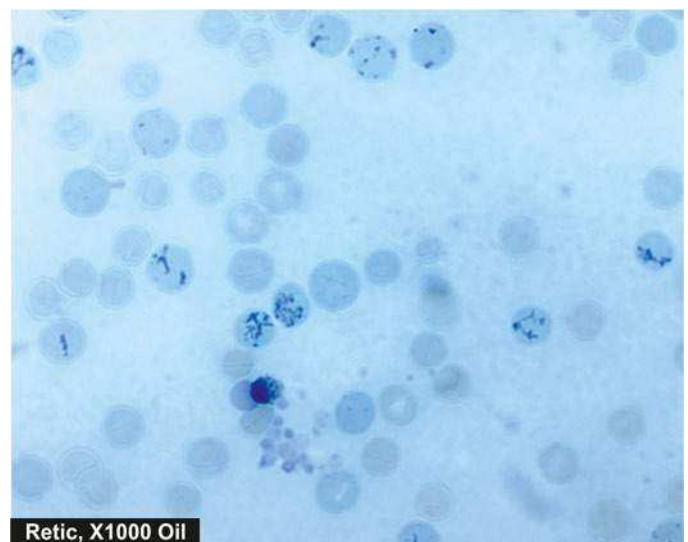

Figure 10.6 Reticulocytes in blood as seen in blood stained by supravital dye, new methylene blue.

RED CELL MEMBRANE The red cell membrane is a trilaminar structure having a bimolecular lipid layer interposed between two layers of proteins.

◆ Important *proteins* in red cell membrane are band 3 protein (named on the basis of the order in which it migrates during electrophoresis), glycophorin and spectrin.

◆ Important *lipids* are glycolipids, phospholipids and cholesterol.

◆ *Carbohydrates* form skeleton of erythrocytes having a lattice-like network which is attached to the internal surface of the membrane and is responsible for biconcave form of the erythrocytes.

A number of inherited disorders of the red cell membrane and cytoskeletal components produce abnormalities of the shape such as: *spherocytosis* (spherical shape from loss of part of the membrane), *ovalocytosis* (oval shape from loss of elasticity of cytoskeleton), *echinocytosis* (spiny processes from external surface due to metabolic abnormalities of red cells), and *stomatocytosis* (bowl-shaped red cells from expansion of inner membrane on one side).

NUTRITIONAL REQUIREMENTS FOR ERYTHROPOIESIS

New red cells are being produced each day for which the marrow requires certain essential substances. These substances are as under:

1. Metals Iron is essential for red cell production because it forms part of the haem molecule in haemoglobin. Its deficiency leads to iron deficiency anaemia. Cobalt and manganese are certain other metals required for red cell production.

2. Vitamins Vitamin B₁₂ and folate are essential for biosynthesis of nucleic acids. Deficiency of B₁₂ or folate causes megaloblastic anaemia. Vitamin C (ascorbic acid) plays an indirect role by facilitating the iron turnover in the body. Vitamin B₆ (pyridoxine), vitamin E (tocopherol) and riboflavin are the other essential vitamins required in the synthesis of red cells.

3. Amino acids Amino acids comprise the globin component of haemoglobin. Severe amino acid deficiency due to protein deprivation causes depressed red cell production.

HAEMOGLOBIN Haemoglobin consists of a basic protein, *globin*, and the iron-porphyrin complex, *haem*. The molecular weight of haemoglobin is 68,000. Normal adult haemoglobin (*HbA*) constitutes 96-98% of the total haemoglobin content and consists of four polypeptide chains, $\alpha_2\beta_2$. Small quantities of 2 other haemoglobins present in adults are: *HbF* containing $\alpha_2\gamma_2$ globin chains comprising 0.5-0.8% of total haemoglobin, and *HbA₂* having $\alpha_2\delta_2$ chains and constituting 1.5-3.5% of total haemoglobin. Most of the haemoglobin (65%) is synthesised by the nucleated red cell precursors in the marrow, while the remainder (35%) is synthesised at the reticulocyte stage.

Synthesis of haem occurs largely in the mitochondria by a series of biochemical reactions summarised in **Fig. 10.7**. Coenzyme, pyridoxal-6-phosphate, derived from pyridoxine (vitamin B₆) is essential for the synthesis of amino levulinic acid (ALA) which is the first step in the biosynthesis of protoporphyrin. The reaction is stimulated by erythropoietin and inhibited by haem. Ultimately, protoporphyrin combines with iron supplied from circulating transferrin to form haem. Each molecule of haem combines with a globin chain synthesised by polyribosomes. A tetramer of 4 globin chains, each having its own haem group, constitutes the haemoglobin molecule (**Fig. 10.8, A**).

RED CELL FUNCTIONS The essential function of the red cells is to carry oxygen from the lungs to the tissue and to transport carbon dioxide to the lungs. In order to perform these functions, the red cells have the ability to generate energy as ATP by an anaerobic glycolytic pathway (Embden-Meyerhof pathway). This pathway also generates reducing power as NADH and NADPH by the hexose monophosphate (HMP) shunt.

1. Oxygen carrying The normal adult haemoglobin, HbA, is an extremely efficient oxygen-carrier. The four units of tetramer of haemoglobin molecule take up oxygen in succession, which, in turn, results in stepwise rise in affinity of haemoglobin for oxygen. This is responsible for the *sigmoid shape* of the oxygen dissociation curve.

The oxygen affinity of haemoglobin is expressed in term of P₅₀ value which is the oxygen tension (pO₂) at which 50% of the haemoglobin is saturated with oxygen. Pulmonary capillaries have high pO₂ and, thus, there is virtual saturation of available oxygen-combining sites of haemoglobin. The tissue capillaries, however, have relatively low pO₂ and, thus, part of

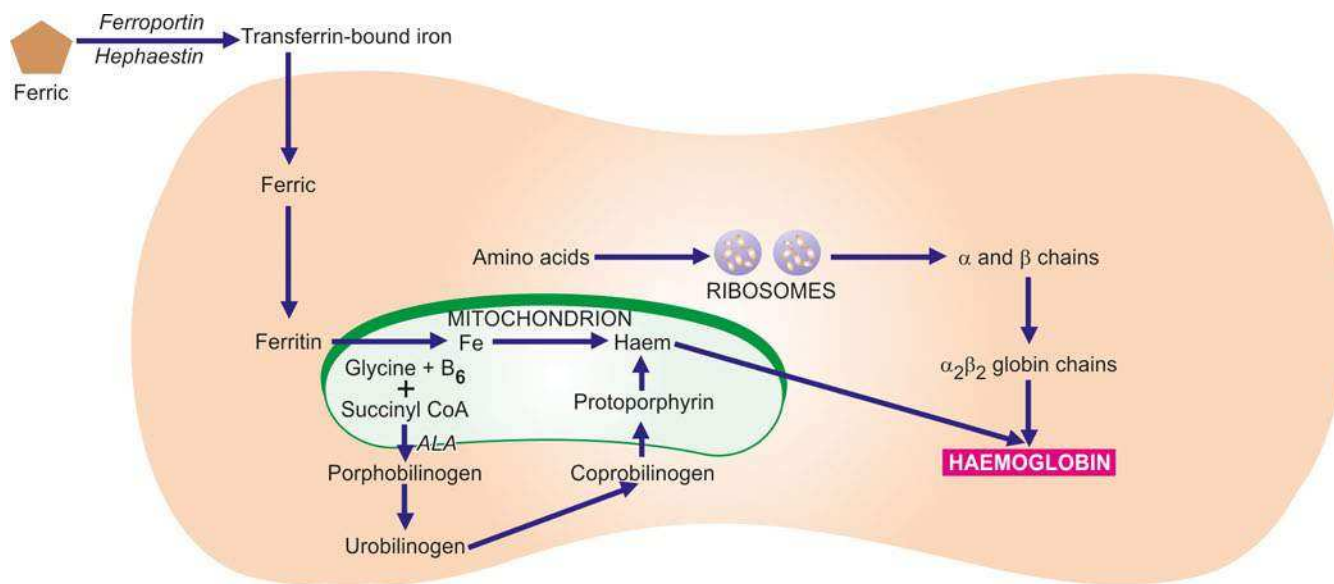

Figure 10.7 Schematic diagram of haemoglobin synthesis in the developing red cell.

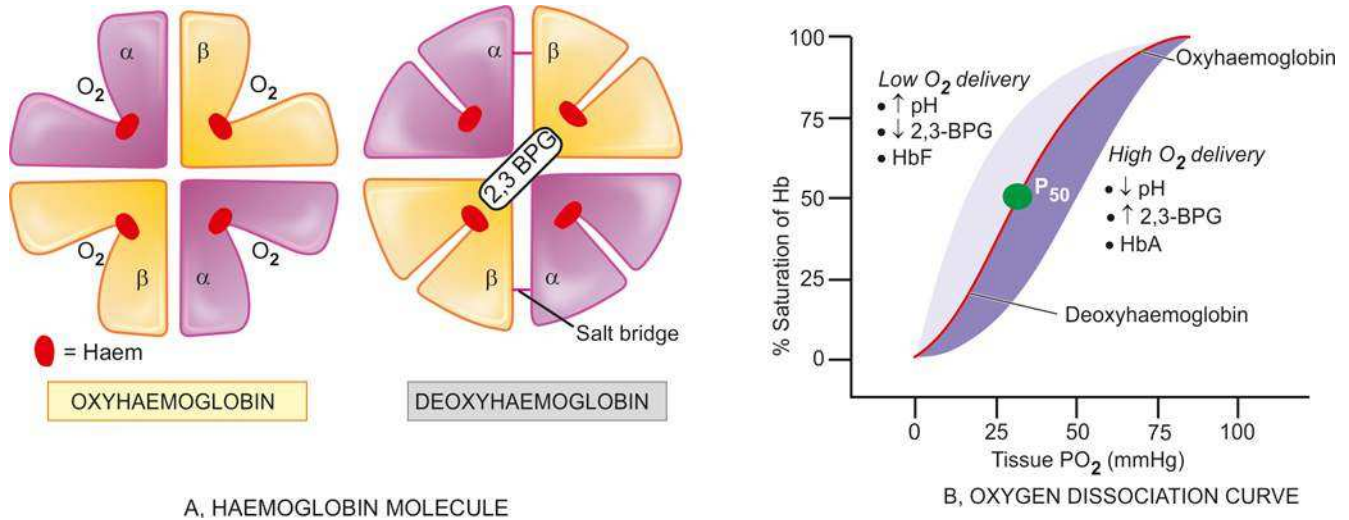

Figure 10.8 A, Normal adult haemoglobin molecule (HbA) consisting of $\alpha_2 \beta_2$ globin chains, each with its own haem group in oxy and deoxy state. The haemoglobin tetramer can bind up to four molecules of oxygen in the iron containing sites of the haem molecules. As oxygen is bound, salt bridges are broken, and 2,3-BPG and CO_2 are expelled. B, Hb-dissociation curve. On dissociation of oxygen from Hb molecule i.e. on release of oxygen to the tissues, salt bridges are formed again, and 2,3-BPG and CO_2 are bound. The shift of the curve to higher oxygen delivery is affected by acidic pH, increased 2,3-BPG and HbA molecule while oxygen delivery is less with high pH, low 2,3-BPG and HbF.

haemoglobin is in deoxy state. The extent to which oxygen is released from haemoglobin at $p\text{O}_2$, in tissue capillaries depends upon 3 factors—the nature of globin chains, the pH, and the concentration of 2,3-bisphosphoglycerate (2,3-BPG) as follows (Fig. 10.8, B):

- Normal adult haemoglobin (HbA) has *lower affinity for oxygen* than foetal haemoglobin and, therefore, releases greater amount of bound oxygen at $p\text{O}_2$ of tissue capillaries.
- A *fall in the pH* (acidic pH) lowers affinity of oxyhaemoglobin for oxygen, so called the Bohr effect, thereby causing enhanced release of oxygen from erythrocytes at the lower pH in tissue capillaries.
- A *rise in red cell concentration of 2,3-BPG*, an intermediate product of Embden-Meyerhof pathway, as occurs in anaemia and hypoxia, causes decreased affinity of HbA for oxygen. This, in turn, results in enhanced supply of oxygen to the tissue.

2. CO_2 transport Another important function of the red cells is the CO_2 transport. In the tissue capillaries, the $p\text{CO}_2$ is high so that CO_2 enters the erythrocytes where much of it is converted into bicarbonate ions which diffuse back into the plasma. In the pulmonary capillaries, the process is reversed and bicarbonate ions are converted back into CO_2 . Some of the CO_2 produced by tissues is bound to deoxyhaemoglobin forming carbamino-haemoglobin. This compound dissociates in the pulmonary capillaries to release CO_2 .

RED CELL DESTRUCTION Red cells have a mean lifespan of 120 days, after which red cell metabolism gradually deteriorates as the enzymes are not replaced. The destroyed red cells are removed mainly by the macrophages of the reticuloendothelial (RE) system of the marrow, and to some extent by the macrophages in the liver and spleen (Fig. 10.9). The breakdown of red cells liberates iron for recirculation via plasma transferrin to marrow erythroblasts, and protoporphyrin which is broken down to bilirubin. Bilirubin circulates to the liver where it is conjugated to its diglucuronide which is excreted in the gut via bile and converted to stercobilinogen and stercobilin excreted in the faeces. Part of stercobilinogen and stercobilin is reabsorbed and excreted in the urine as urobilinogen and urobilin. A small fragment of protoporphyrin is converted to

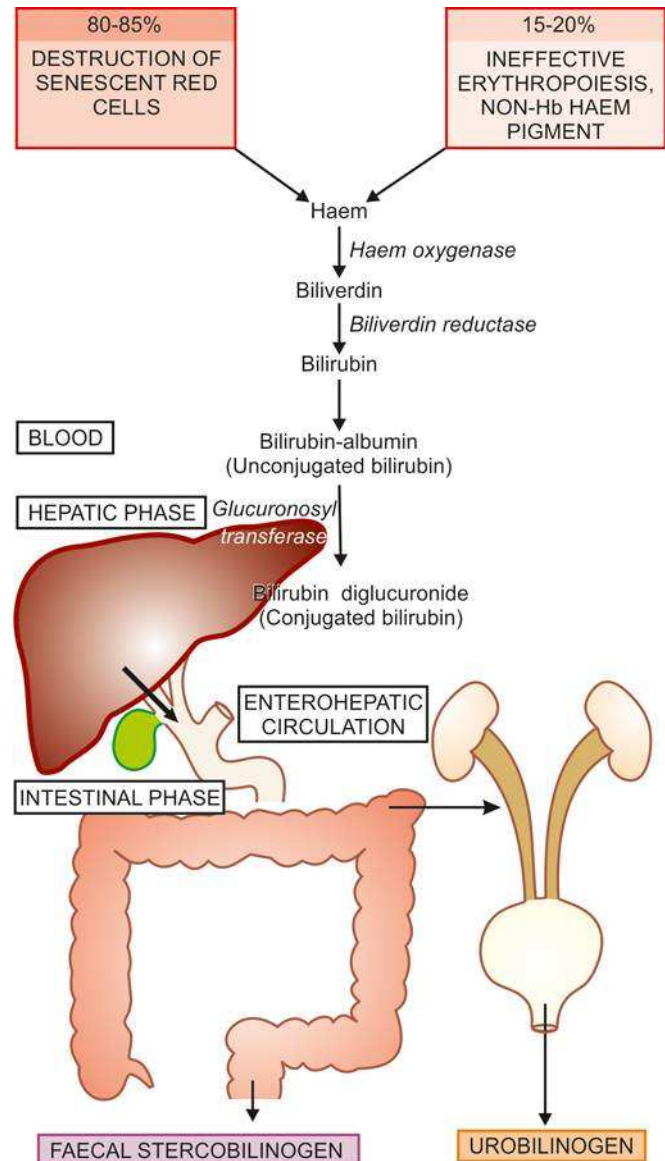

Figure 10.9 Normal red cell destruction in the RE system.

carbon monoxide and excreted in exhaled air from the lungs. Globin chains are broken down to amino acids and reused for protein synthesis in the body.

NORMAL VALUES AND RED CELL INDICES Range of normal red cell count in health is $5.5 \pm 1.0 \times 10^{12}/L$ in men and $4.8 \pm 1.0 \times 10^{12}/L$ in women. The packed cell volume (PCV) or haematocrit is the volume of erythrocytes per litre of whole blood indicating the proportion of plasma and red cells and ranges $0.47 \pm 0.07 L/L$ (40-54%) in men and $0.42 \pm 0.05 L/L$ (37-47%) in women. The haemoglobin content in health is $15.5 \pm 2.5 g/dl$ (13-18 g/dl) in men and $14.0 \pm 2.5 g/dl$ (11.5-16.5 g/dl) in women. Based on these normal values, a series of absolute values or red cell indices can be derived which have diagnostic importance. These are as under:

1. Mean corpuscular volume (MCV)

$$\frac{\text{PCV in L/L}}{\text{RBC count/L}}$$

The normal value is $85 \pm 8 \text{ fl}$ (77-93 fl)*.

2. Mean corpuscular haemoglobin (MCH)

$$\frac{\text{Hb/L}}{\text{RBC count/L}}$$

The normal range is $29.5 \pm 2.5 \text{ pg}$ (27-32 pg)*.

3. Mean corpuscular haemoglobin concentration (MCHC)

$$\frac{\text{Hb/dl}}{\text{PCV in L/L}}$$

The normal value is $32.5 \pm 2.5 g/dl$ (30-35 g/dl).

Since MCHC is independent of red cell count and size, it is considered to be of greater clinical significance as compared to other absolute values. It is low in iron deficiency anaemia but is usually normal in macrocytic anaemia.

4. Red cell distribution width (RDW) RDW is an assessment of varying volume of red cells based on size of red cells. For example, fragmented red cells have a tiny size while the macrocytes and reticulocytes have large size.



GIST BOX 10.2 Erythropoiesis

- Erythropoietic activity in the body is regulated by erythropoietin, which is produced, mainly from kidneys, in response to anoxia. Its levels are increased in most forms of anaemias.
- Erythroid series are a series of recognisable nucleated red cells normally seen in the marrow and include proerythroblast, polychromatic erythroblast, orthochromatic erythroblast and reticulocytes.
- The mature erythrocytes of the human peripheral blood are non-nucleated cells. Red cell membrane is a trilaminar structure having a bimolecular lipid layer interposed between two layers of proteins.
- Erythropoiesis requires various nutrients, namely iron, vitamins and amino acids.
- Haemoglobin consists of a basic protein, globin, and the iron-porphyrin complex, haem.
- Essential functions performed by red cells are oxygen carrying and carbon dioxide transport.
- At the end of lifespan, red cells are destroyed and phagocytosed by macrophages.

*For conversions, the multiples used are as follows: 'deci (d) = 10^{-1} , milli (m) = 10^{-3} , micro (μ) = 10^{-6} , nano (n) = 10^{-9} , pico (p) = 10^{-12} , femto (f) = 10^{-15}

ANAEMIA—GENERAL CONSIDERATIONS

Anaemia is defined as reduced haemoglobin concentration in blood below the lower limit of the normal range for the age and sex of the individual. In adults, the lower extreme of the normal haemoglobin is taken as 13.0 g/dl for males and 11.5 g/dl for females. Newborn infants have higher haemoglobin level and, therefore, 15 g/dl is taken as the lower limit at birth, whereas at 3 months the normal lower level is 9.5 g/dl. Although haemoglobin value is employed as the major parameter for determining whether or not anaemia is present, the red cell counts, haematocrit (PCV) and absolute values (MCV, MCH and MCHC) provide alternate means of assessing anaemia.

PATHOPHYSIOLOGY

Subnormal level of haemoglobin causes lowered oxygen-carrying capacity of the blood. This, in turn, initiates compensatory physiologic adaptations such as follows:

- i) Increased release of oxygen from haemoglobin
- ii) Increased blood flow to the tissues
- iii) Maintenance of the blood volume
- iv) Redistribution of blood flow to maintain the cerebral blood supply.

Eventually, however, tissue hypoxia develops causing impaired functions of the affected tissues. The degree of functional impairment of individual tissues is variable depending upon their oxygen requirements. Tissues with high oxygen requirement such as the heart, CNS and the skeletal muscle during exercise, bear the brunt of clinical effects of anaemia.

GENERAL CLINICAL FEATURES

The haemoglobin level at which symptoms and signs of anaemia develop depends upon 4 main factors:

1. *The speed of onset of anaemia:* Rapidly progressive anaemia causes more symptoms than anaemia of slow-onset as there is less time for physiologic adaptation.
2. *The severity of anaemia:* Mild anaemia produces no symptoms or signs but a rapidly developing severe anaemia (haemoglobin below 6.0 g/dl) may produce significant clinical features.
3. *The age of the patient:* The young patients due to good cardiovascular compensation tolerate anaemia quite well as compared to the elderly. The elderly patients develop cardiac and cerebral symptoms more prominently due to associated cardiovascular disease.
4. *The haemoglobin dissociation curve:* In anaemia, the affinity of haemoglobin for oxygen is depressed as 2,3-BPG in the red cells increases. As a result, oxyhaemoglobin is dissociated more readily to release free oxygen for cellular use, causing a shift of the oxyhaemoglobin dissociation curve to the right.

SYMPTOMS In symptomatic cases of anaemia, the presenting features are: tiredness, easy fatigability, generalised muscular weakness, lethargy and headache. In older patients, there may be symptoms of cardiac failure, angina pectoris, intermittent claudication, confusion and visual disturbances.

SIGNS A few general signs common to all types of anaemias are as under:

1. Pallor Pallor is the most common and characteristic sign which may be seen in the mucous membranes, conjunctivae and skin.

2. Cardiovascular system A hyperdynamic circulation may be present with tachycardia, collapsing pulse, cardiomegaly, midsystolic flow murmur, dyspnoea on exertion, and in the case of elderly, congestive heart failure.

3. Central nervous system The older patients may develop symptoms referable to the CNS such as attacks of faintness, giddiness, headache, tinnitus, drowsiness, numbness and tingling sensations of the hands and feet.

4. Ocular manifestations Retinal haemorrhages may occur if there is associated vascular disease or bleeding diathesis.

5. Reproductive system Menstrual disturbances such as amenorrhoea and menorrhagia and loss of libido are some of the manifestations involving the reproductive system in anaemic subjects.

6. Renal system Mild proteinuria and impaired concentrating capacity of the kidney may occur in severe anaemia.

7. Gastrointestinal system Anorexia, flatulence, nausea, constipation and weight loss may occur.

In addition to the general features, specific signs may be associated with particular types of anaemia which are described later together with discussion of specific types of anaemias.

GENERAL SCHEME OF INVESTIGATIONS OF ANAEMIA

After obtaining the full medical history pertaining to different general and specific signs and symptoms, the patient is examined for evidence of anaemia. Special emphasis is placed on colour of the skin, conjunctivae, sclerae and nails. Changes in the retina, atrophy of the papillae of the tongue, rectal examination for evidence of bleeding, and presence of hepatomegaly, splenomegaly, lymphadenopathy and bony tenderness are looked for.

In order to confirm or deny the presence of anaemia, its type and its cause, the following plan of investigations is generally followed, of which complete blood counts (CBC) with reticulocyte count is the basic test.

A. HAEMOGLOBIN ESTIMATION The first and foremost investigation in any suspected case of anaemia is to carry out a haemoglobin estimation. Several methods are available but most reliable and accurate is the cyanmethaemoglobin (HiCN) method employing Drabkin's solution and a spectrophotometer. If the haemoglobin value is below the lower limit of the normal range for particular age and sex, the patient is said to be anaemic. In pregnancy, there is haemodilution and, therefore, the lower limit in normal pregnant women is less (10.5 g/dl) than in the non-pregnant state.

B. PERIPHERAL BLOOD FILM EXAMINATION The haemoglobin estimation is invariably followed by examination of a peripheral blood film for morphologic features after staining it with the Romanowsky dyes (e.g. Leishman's stain, May-Grünwald-Giemsa's stain, Jenner-Giemsa's stain, Wright's stain etc). The blood smear is evaluated in an area where there is neither Rouleaux formation nor so thin as to cause red cell distortion. Such an area can usually be found at junction of the body with the tail of the film, but not actually at the tail. The following abnormalities in erythroid series of cells are particularly looked for in a blood smear:

1. Variation in size (Anisocytosis) Normally, there is slight variation in diameter of the red cells from 6.7-7.7 μm (mean value 7.2 μm). Increased variation in size of the red cell is

termed anisocytosis. Anisocytosis may be due to the presence of cells larger than normal (*macrocytosis*) or cells smaller than normal (*microcytosis*). Sometimes both microcytosis and macrocytosis are present (*dimorphic*).

i) *Macrocytes* are classically found in megaloblastic anaemia; other causes are aplastic anaemia, other dyserythropoietic anaemias, chronic liver disease and in conditions with increased erythropoiesis.

ii) *Microcytes* are present in iron deficiency anaemia, thalassaemia and spherocytosis. They may also result from fragmentation of erythrocytes such as in haemolytic anaemia.

2. Variation in shape (Poikilocytosis) Increased variation in shape of the red cells is termed poikilocytosis. The nature of the abnormal shape determines the cause of anaemia. Poikilocytes are produced in various types of abnormal erythropoiesis e.g. in megaloblastic anaemia, iron deficiency anaemia, thalassaemia, myelofibrosis and microangiopathic haemolytic anaemia.

3. Inadequate haemoglobin formation (Hypochromasia) Normally, the intensity of pink staining of haemoglobin in a Romanowsky-stained blood smear gradually decreases from the periphery to the centre of the cell. Increased central pallor is referred to as *hypochromasia*. It may develop either from lowered haemoglobin content (e.g. in iron deficiency anaemia, chronic infections), or due to thinness of the red cells (e.g. in thalassaemia, sideroblastic anaemia). Unusually deep pink staining of the red cells due to increased haemoglobin concentration is termed *hyperchromasia* and may be found in megaloblastic anaemia, spherocytosis and in neonatal blood.

4. Compensatory erythropoiesis A number of changes are associated with compensatory increase in erythropoietic activity. These are as under:

i) *Polychromasia* is defined as the red cells having more than one type of colour. Polychromatic red cells are slightly larger, generally stained bluish-grey and represent reticulocytes and, thus, correlate well with reticulocyte count.

ii) *Erythroblastaemia* is the presence of nucleated red cells in the peripheral blood film. A small number of erythroblasts (or normoblasts) may be normally found in cord blood at birth. They are found in large numbers in haemolytic disease of the newborn, other haemolytic disorders and in extramedullary erythropoiesis. They may also appear in the blood in various types of severe anaemias except in aplastic anaemia. Erythroblastaemia may also occur after splenectomy.

iii) *Punctate basophilia* or *basophilic stippling* is diffuse and uniform basophilic granularity in the cell which does not stain positively with Perls' reaction (in contrast to Pappenheimer bodies which stain positively). Classical punctate basophilia is seen in aplastic anaemia, thalassaemia, myelodysplasia, infections and lead poisoning.

iv) *Howell-Jolly bodies* are purple nuclear remnants, usually found singly, and are larger than basophilic stippling. They are present in megaloblastic anaemia and after splenectomy.

5. Miscellaneous changes In addition to features of red cells described above, several morphologic abnormalities of red cells may be found in different haematological disorders. Some of these are as follows (**Fig. 10.10**):

i) *Spherocytosis* is characterised by presence of spheroidal rather than biconcave disc-shaped red cells. Spherocytes are seen in hereditary spherocytosis, autoimmune haemolytic anaemia and in ABO haemolytic disease of the newborn.

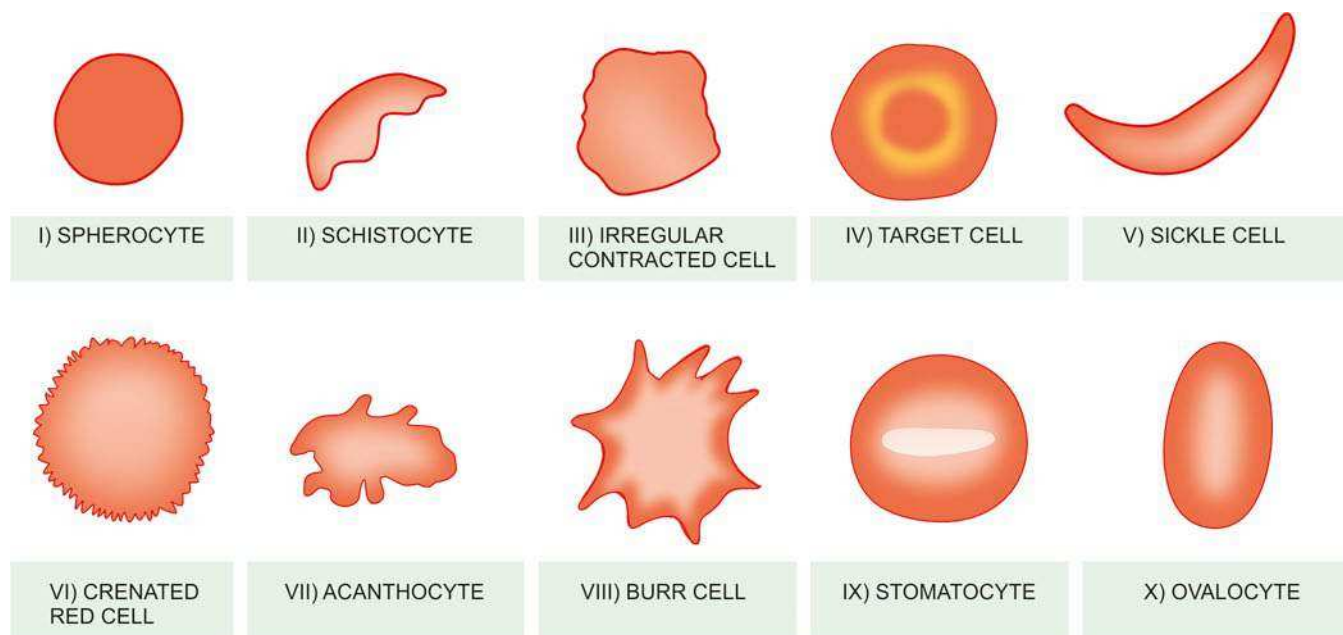

Figure 10.10 Some of the common morphologic abnormalities of red cells (The serial numbers in the illustrations correspond to the order in which they are described in the text).

ii) *Schistocytosis* is identified by fragmentation of erythrocytes. Schistocytes are found in thalassaemia, hereditary elliptocytosis, megaloblastic anaemia, iron deficiency anaemia, microangiopathic haemolytic anaemia and in severe burns.

iii) *Irregularly contracted red cells* are found in drug and chemical induced haemolytic anaemia and in unstable haemoglobinopathies.

iv) *Leptocytosis* is the presence of unusually thin red cells. Leptocytes are seen in severe iron deficiency and thalassaemia. *Target cell* is a form of leptocyte in which there is central round stained area and a peripheral rim of haemoglobin. Target cells are found in iron deficiency, thalassaemia, chronic liver disease, and after splenectomy.

v) *Sickle cells or drepanocytes* are sickle-shaped red cells found in sickle cell disease.

vi) *Crenated red cells* are the erythrocytes which develop numerous projections from the surface. They are present in blood films due to alkaline pH, presence of traces of fatty substances on the slides and in cases where the film is made from blood that has been allowed to stand overnight.

vii) *Acanthocytosis* is the presence of coarsely crenated red cells. Acanthocytes are found in large number in blood film made from splenectomised subjects, and in chronic liver disease.

viii) *Burr cells* are cell fragments having one or more spines. They are particularly found in uraemia.

ix) *Stomatocytosis* is the presence of stomatocytes which have central area having slit-like or mouth-like appearance. They are found in hereditary stomatocytosis, or may be seen in chronic alcoholism.

x) *Ovalocytosis or elliptocytosis* is the oval or elliptical shape of red cells. Their highest proportion (79%) is seen in hereditary ovalocytosis and elliptocytosis; other conditions showing such abnormal shapes of red cells are megaloblastic anaemia and hypochromic anaemia.

C. RED CELL INDICES An alternative method to diagnose and detect the severity of anaemia is by measuring the red cell indices:

1. In iron deficiency and thalassaemia, MCV, MCH and MCHC are reduced. In early stage of iron deficiency, RDW is increased while in thalassaemia trait RDW is normal (with low MCV) and can be distinguished from iron deficiency.
2. In anaemia due to acute blood loss and haemolytic anaemias, MCV, MCH and MCHC are all within normal limits.
3. In megaloblastic anaemias, MCV is raised above the normal range.

D. LEUCOCYTE AND PLATELET COUNT Measurement of leucocyte and platelet count helps to distinguish pure anaemia from pancytopenia in which red cells, granulocytes and platelets are all reduced. In anaemias due to haemolysis or haemorrhage, the neutrophil count and platelet counts are often elevated. In infections and leukaemias, the leucocyte counts are high and immature leucocytes appear in the blood.

E. RETICULOCYTE COUNT Reticulocyte count (normal 0.5-2.5%) is done in each case of anaemia to assess the marrow erythropoietic activity. In acute haemorrhage and in haemolysis, the reticulocyte response is indicative of impaired marrow function.

F. ERYTHROCYTE SEDIMENTATION RATE The ESR is a non-specific test used as a screening test for anaemia. It usually gives a clue to the underlying organic disease but anaemia itself may also cause rise in the ESR.

G. BONE MARROW EXAMINATION Bone marrow aspiration is done in cases where the cause for anaemia is not obvious. The procedures involved for marrow aspiration and trephine biopsy and their relative advantages and disadvantages have already been discussed (page 263).

In addition to these general tests, certain specific tests are done in different types of anaemias which are described later under the discussion of specific anaemias.

CLASSIFICATION OF ANAEMIAS

Several types of classifications of anaemias have been proposed. Two of the widely accepted classifications are based on the pathophysiology and morphology (Table 10.3).

PATHOPHYSIOLOGIC CLASSIFICATION Depending upon the pathophysiological mechanism, anaemias are classified into 3 groups:

I. Anaemia due to blood loss This is further of 2 types:

- A. Acute post-haemorrhagic anaemia
- B. Anaemia of chronic blood loss

II. Anaemia due to impaired red cell formation A disturbance due to impaired red cell production from various causes may produce anaemia. These are as under:

- A. *Cytoplasmic maturation defects*
 1. Deficient haem synthesis: iron deficiency anaemia
 2. Deficient globin synthesis: thalassaemic syndromes
- B. *Nuclear maturation defects*
Vitamin B₁₂ and/or folic acid deficiency: megaloblastic anaemia
- C. *Haematopoietic stem cell proliferation and differentiation abnormality* e.g.
 1. Aplastic anaemia
 2. Pure red cell aplasia
- D. *Bone marrow failure due to systemic diseases* (anaemia of chronic disorders) e.g.
 1. Anaemia of inflammation/infections, disseminated malignancy

2. Anaemia in renal disease
 3. Anaemia due to endocrine and nutritional deficiencies (hypometabolic states)
 4. Anaemia in liver disease
- E. *Bone marrow infiltration* e.g.
 1. Leukaemias
 2. Lymphomas
 3. Myelosclerosis
 4. Multiple myeloma
 - F. *Congenital anaemia* e.g.
 1. Sideroblastic anaemia
 2. Congenital dyserythropoietic anaemia.

The term *hypoproliferative anaemias* is also used to denote impaired marrow proliferative activity and includes 2 main groups: hypoproliferation due to iron deficiency and that due to other hypoproliferative disorders; the latter category includes anaemia of chronic inflammation/infection, renal disease, hypometabolic states, and causes of bone marrow failure.

III. Anaemia due to increased red cell destruction (haemolytic anaemias) This is further divided into 2 groups:

- A. Intracorporeal defect (hereditary and acquired).
- B. Extracorporeal defect (acquired haemolytic anaemias).

MORPHOLOGIC CLASSIFICATION Based on the red cell size, haemoglobin content and red cell indices, anaemias are classified into 3 types:

1. **Microcytic, hypochromic** MCV, MCH, MCHC are all reduced e.g. in iron deficiency anaemia and in certain non-iron deficient anaemias (sideroblastic anaemia, thalassaemia, anaemia of chronic disorders).
2. **Normocytic, normochromic** MCV, MCH, MCHC are all normal e.g. after acute blood loss, haemolytic anaemias, bone marrow failure, anaemia of chronic disorders.
3. **Macrocytic** MCV is raised e.g. in megaloblastic anaemia due to deficiency of vitamin B₁₂ or folic acid.

With these general comments on anaemias, a discussion of the specific types of anaemias is given in the following pages.

Table 10.3 Classification of anaemias.

| | |
|--|--|
| A. PATHOPHYSIOLOGIC | |
| I. Anaemia due to increased blood loss | |
| a) Acute post-haemorrhagic anaemia | |
| b) Chronic blood loss | |
| II. Anaemias due to impaired red cell production | |
| a) <i>Cytoplasmic maturation defects</i> | |
| 1. Deficient haem synthesis: Iron deficiency anaemia | |
| 2. Deficient globin synthesis: Thalassaemic syndromes | |
| b) <i>Nuclear maturation defects</i> Vitamin B ₁₂ and/or folic acid deficiency: Megaloblastic anaemia | |
| c) <i>Defect in stem cell proliferation and differentiation</i> | |
| 1. Aplastic anaemia | |
| 2. Pure red cell aplasia | |
| d) <i>Anaemia of chronic disorders</i> | |
| e) <i>Bone marrow infiltration</i> | |
| f) <i>Congenital anaemia</i> | |
| III. <i>Anaemias due to increased red cell destruction (Haemolytic anaemias)</i> (Details in Table 10.10) | |
| A. <i>Extrinsic (extracorporeal) red cell abnormalities</i> | |
| B. <i>Intrinsic (intracorporeal) red cell abnormalities</i> | |
| B. MORPHOLOGIC | |
| I. <i>Microcytic, hypochromic</i> | |
| II. <i>Normocytic, normochromic</i> | |
| III. <i>Macrocytic, normochromic</i> | |



GIST BOX 10.3 Anaemias: General Considerations

- ☐ Anaemia is reduced haemoglobin concentration in blood below the lower limit of the normal for the age and sex of the individual.
- ☐ Anaemia causes lowered oxygen-carrying capacity and eventually tissue hypoxia and impaired function.
- ☐ Major symptoms of anaemia are tiredness, weakness and lethargy, and main signs are pallor, hyperdynamic circulation, and impaired functions of CNS and kidneys.
- ☐ A suspected case of anaemia is investigated by haemoglobin estimation, peripheral blood smear examination, and complete blood counts including reticulocyte count and ESR.
- ☐ Bone marrow aspiration and trephine biopsy are done to confirm and type the anaemia.
- ☐ Anaemias are classified based on pathophysiology (into anaemia due to blood loss, impaired red cell production, increased red cell destruction) or morphology (into microcytic hypochromic, macrocytic, normocytic normochromic).

HYPOCHROMIC ANAEMIAS

Hypochromic anaemia due to iron deficiency is the commonest cause of anaemia the world over. It is estimated that about 20% of women in child-bearing age group are iron deficient, while the overall prevalence in adult males is about 2%. It is the most important, though not the sole, cause of microcytic hypochromic anaemia in which all the three red cell indices (MCV, MCH and MCHC) are reduced and occurs due to defective haemoglobin synthesis. Hypochromic anaemias, therefore, are classified into 2 groups:

- I. Hypochromic anaemia due to iron deficiency.
- II. Hypochromic anaemias other than iron deficiency.

The latter category includes 3 groups of disorders—sideroblastic anaemia, thalassaemia and anaemia of chronic disorders.

IRON DEFICIENCY ANAEMIA

The commonest nutritional deficiency disorder present throughout the world is iron deficiency but its prevalence is

higher in the developing countries. The factors responsible for iron deficiency in different populations are variable and are best understood in the context of normal iron metabolism.

IRON METABOLISM

The amount of iron obtained from the diet should replace the losses from the skin, bowel and genitourinary tract. These losses together are about 1 mg daily in an adult male or in a non-menstruating female, while in a menstruating woman there is an additional iron loss of 0.5-1 mg daily. The iron required for haemoglobin synthesis is derived from 2 primary sources—ingestion of foods containing iron (e.g. leafy vegetables, beans, meats, liver etc) and recycling of iron from senescent red cells (Fig. 10.11).

ABSORPTION The average Western diet contains 10-15 mg of iron, out of which only 5-10% is normally absorbed. In pregnancy and in iron deficiency, the proportion of absorption is raised to 20-30%. Iron is absorbed mainly in the duodenum and proximal jejunum. The absorption is regulated by *mucosal*

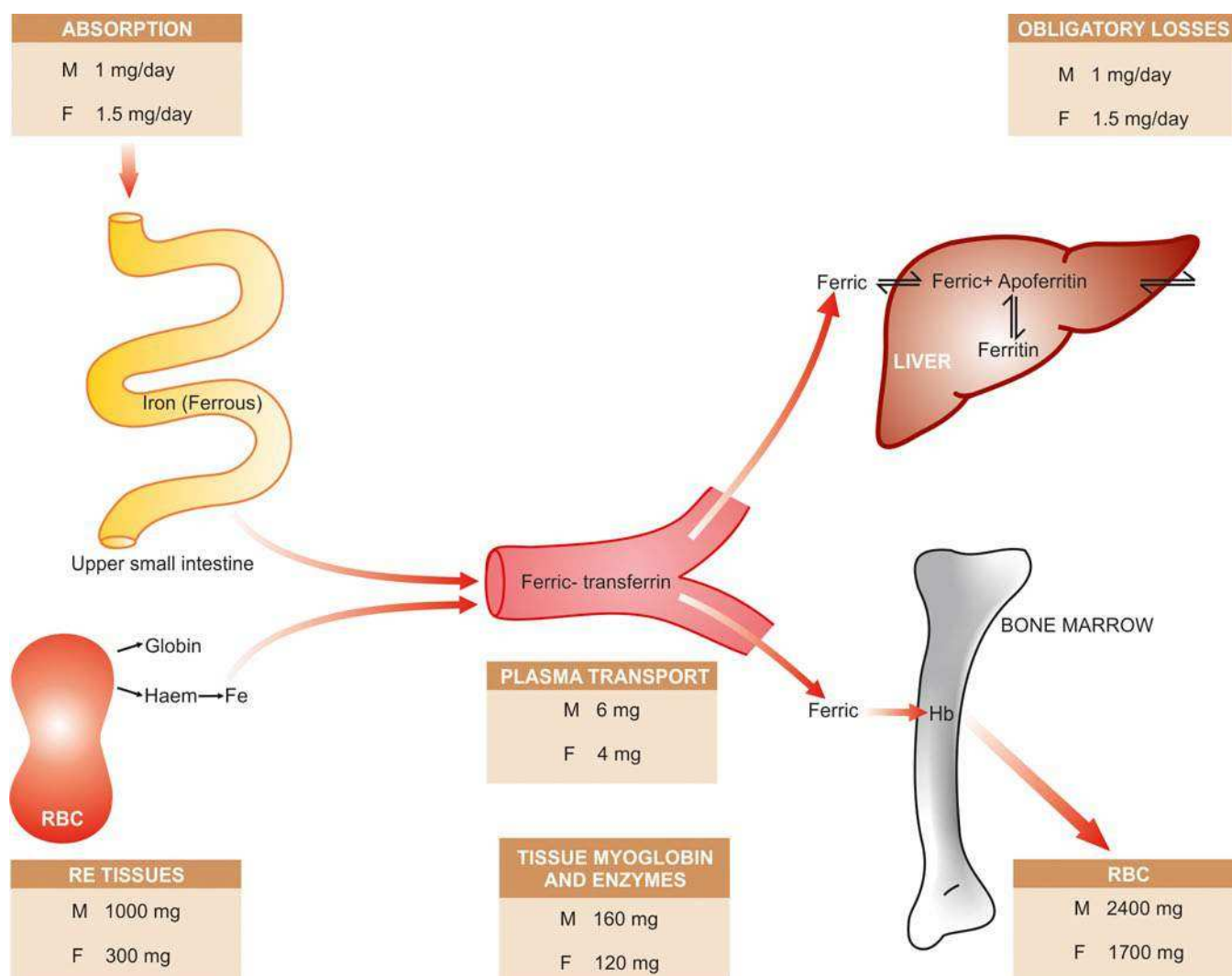

Figure 10.11 Daily iron cycle. Iron on absorption from upper small intestine circulates in plasma bound to transferrin and is transported to the bone marrow for utilisation in haemoglobin synthesis. The mature red cells are released into circulation, which on completion of their lifespan of 120 days, die. They are then phagocytosed by RE cells and iron stored as ferritin and haemosiderin. Stored iron is mobilised in response to increased demand and used for haemoglobin synthesis, thus completing the cycle (M = males; F = females).

block mechanism—when iron stores are low (e.g. during pregnancy, menstruation, periods of growth and various diseases) absorption is enhanced, and when iron stores are increased (e.g. in haemosiderosis) little iron is absorbed or transported. *Iron from diet containing haem is better absorbed than non-haem iron:*

◆ Absorption of **non-haem iron** is enhanced by factors such as ascorbic acid (vitamin C), citric acid, amino acids, sugars, gastric secretions and hydrochloric acid of the stomach. Iron absorption is impaired by factors like medicinal antacids, milk, pancreatic secretions, phytates, phosphates, ethylene diamine tetra-acetic acid (EDTA) and tannates contained in tea. Non-haem iron is released as ferrous or ferric form but is absorbed almost exclusively as ferrous form; reduction of ferric to ferrous form when required takes place at the intestinal brush border by *ferric reductase*. Transport across the membrane is accomplished by divalent metal transporter 1 (DMT 1). Once inside the gut cells, ferric iron may be either stored as ferritin or further transported to transferrin by two vehicle proteins—*ferroportin* and *hephaestin*. The function of ferroportin is inversely regulated by hepcidin released from the liver and is the main iron regulating hormone.

◆ The mechanism of dietary **haem iron** absorption is not clearly understood yet but it is through a different transport than DMT 1.

After absorption of both non-haem and haem forms of iron, it comes into mucosal pool (**Fig. 10.12,A**).

TRANSPORT Iron is transported in plasma bound to a β -globulin, *transferrin*, synthesised in the liver. Transferrin-bound iron is made available to the marrow where the developing erythroid cells having *transferrin receptors* utilise

iron for haemoglobin synthesis. It may be mentioned here that transferrin receptors are present on cells of many tissues of the body but their number is greatest in the developing erythroblasts. Transferrin is reutilised after iron is released from it. A small amount of transferrin iron is delivered to other sites such as parenchymal cells of the liver. Normally, transferrin is about one-third saturated. But in conditions where transferrin-iron saturation is increased, parenchymal iron uptake is increased. Virtually, no iron is deposited in the mononuclear-phagocyte cells (RE cells) from the plasma transferrin-iron but instead these cells derive most of their iron from phagocytosis of senescent red cells. Storage form of iron (ferritin and haemosiderin) in RE cells is normally not functional but can be readily mobilised in response to increased demands for erythropoiesis. However, conditions such as malignancy, infection and inflammation interfere with the release of iron from iron stores causing ineffective erythropoiesis.

EXCRETION The body is unable to regulate its iron content by excretion alone. The amount of iron lost per day is 0.5-1 mg which is independent of iron intake. This loss is nearly twice more (i.e. 1-2 mg/day) in menstruating women. Iron is lost from the body in both sexes as a result of desquamation of epithelial cells from the gastrointestinal tract, from excretion in the urine and sweat, and loss via hair and nails. Iron excreted in the faeces mainly consists of unabsorbed iron and desquamated mucosal cells.

DISTRIBUTION In an adult, iron is distributed in the body as under:

1. **Haemoglobin**—present in the red cells, contains most of the body iron (65%).

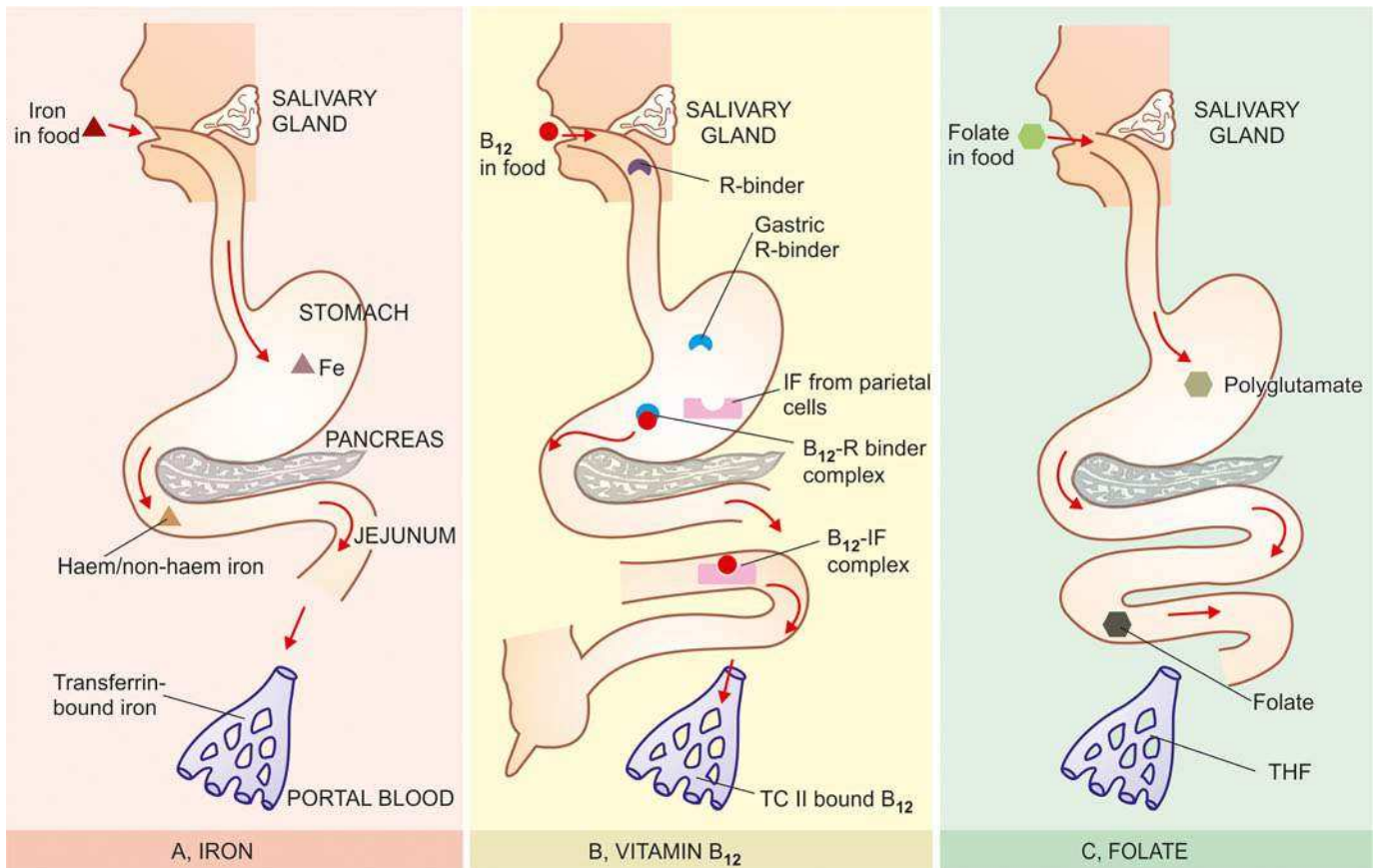

Figure 10.12 Contrasting pathways of absorption and transport of iron, vitamin B₁₂ and folic acid.

2. Myoglobin—comprises a small amount of iron in the muscles (3.5%).

3. Haem and non-haem enzymes—e.g. cytochrome, catalase, peroxidases, succinic dehydrogenase and flavoproteins constitute a fraction of total body iron (0.5%).

4. Transferrin-bound iron—circulates in the plasma and constitutes another fraction of total body iron (0.5%).

All these forms of iron are in *functional form*.

5. Ferritin and haemosiderin—are the *storage forms* of excess iron (30%). They are stored in the mononuclear-phagocyte cells of the spleen, liver and bone marrow and in the parenchymal cells of the liver.

PATHOGENESIS

Iron deficiency anaemia develops when the supply of iron is inadequate for the requirement of haemoglobin synthesis. Initially, negative iron balance is covered by mobilisation from the tissue stores so as to maintain haemoglobin synthesis. It is only after the tissue stores of iron are exhausted that the supply of iron to the marrow becomes insufficient for haemoglobin formation and thus a state of iron deficiency anaemia develops. The development of iron deficiency depends upon one or more of the following factors:

1. Increased blood loss
2. Increased requirements
3. Inadequate dietary intake
4. Decreased intestinal absorption.

The relative significance of these factors varies with the age and sex of the patient (Table 10.4). Accordingly, certain groups of individuals at increased risk of developing iron deficiency can be identified (*see below*). In general, in developed countries the mechanism of iron deficiency is usually due to chronic occult blood loss, while in the developing countries poor intake of iron or defective absorption are responsible for iron deficiency anaemia.

ETIOLOGY

Iron deficiency anaemia is always secondary to an underlying disorder. Correction of the underlying cause, therefore, is essential part of its treatment. Based on the above-mentioned pathogenetic mechanisms, following etiologic factors are involved in development of iron deficiency anaemia at different age and sex (Table 10.4):

1. FEMALES IN REPRODUCTIVE PERIOD OF LIFE The highest incidence of iron deficiency anaemia is in women during their reproductive years of life. It may be from one or more of the following causes:

- i) *Blood loss* This is the most important cause of anaemia in women during child-bearing age group. Commonly, it is due to persistent and heavy menstrual blood loss such as occurs in various pathological states and due to insertion of IUCDs. Young girls at the onset of menstruation may develop mild anaemia due to blood loss. Significant blood loss may occur as a result of repeated miscarriages.
- ii) *Inadequate intake* Inadequate intake of iron is prevalent in women of lower economic status. Besides diet deficient in iron, other factors such as anorexia, impaired absorption and diminished bioavailability may act as contributory factors.
- iii) *Increased requirements* During pregnancy and adolescence, the demand of body for iron is increased. During a

Table 10.4 Etiology of iron deficiency anaemia.

| | |
|------|--|
| I. | INCREASED BLOOD LOSS |
| 1. | <i>Uterine</i> e.g. excessive menstruation in reproductive years, repeated miscarriages, at onset of menarche, post-menopausal uterine bleeding |
| 2. | <i>Gastrointestinal</i> e.g. peptic ulcer, haemorrhoids hookworm infestation, cancer of stomach and large bowel, oesophageal varices, hiatus hernia, chronic aspirin ingestion, ulcerative colitis, diverticulosis |
| 3. | <i>Renal tract</i> e.g. haematuria, haemoglobinuria |
| 4. | <i>Nose</i> e.g. repeated epistaxis |
| 5. | <i>Lungs</i> e.g. haemoptysis |
| II. | INCREASED REQUIREMENTS |
| 1. | Spurts of growth in infancy, childhood and adolescence |
| 2. | Prematurity |
| 3. | Pregnancy and lactation |
| III. | INADEQUATE DIETARY INTAKE |
| 1. | Poor economic status |
| 2. | Anorexia e.g. in pregnancy |
| 3. | Elderly individuals due to poor dentition, apathy and financial constraints |
| IV. | DECREASED ABSORPTION |
| 1. | Partial or total gastrectomy |
| 2. | Achlorhydria |
| 3. | Intestinal malabsorption such as in coeliac disease |

normal pregnancy, about 750 mg of iron may be siphoned off from the mother—about 400 mg to the foetus, 150 mg to the placenta, and 200 mg is lost at parturition and lactation. If several pregnancies occur at short intervals, iron deficiency anaemia certainly follows.

2. POST-MENOPAUSAL FEMALES Though the physiological demand for iron decreases after cessation of menstruation, iron deficiency anaemia may develop in post-menopausal women due to chronic blood loss. Following are among the important causes during these years:

- i) *Post-menopausal uterine bleeding* due to carcinoma of the uterus.
- ii) *Bleeding from the alimentary tract* such as due to carcinoma of stomach and large bowel and hiatus hernia.

3. ADULT MALES It is uncommon for adult males to develop iron deficiency anaemia in the presence of normal dietary iron content and iron absorption. The vast majority of cases of iron deficiency anaemia in adult males are due to chronic blood loss. The cause for chronic haemorrhage may lie at one of the following sites:

- i) *Gastrointestinal tract* is the usual source of bleeding which may be due to peptic ulcer, haemorrhoids, hookworm infestation, carcinoma of stomach and large bowel, oesophageal varices, hiatus hernia, chronic aspirin ingestion and ulcerative colitis. Other causes in the GIT are malabsorption and following gastrointestinal surgery.
- ii) *Urinary tract* e.g. due to haematuria and haemoglobinuria.
- iii) *Nose* e.g. in repeated epistaxis.
- iv) *Lungs* e.g. in haemoptysis from various causes.

4. INFANTS AND CHILDREN Iron deficiency anaemia is fairly common during infancy and childhood with a peak incidence at 1-2 years of age. The principal cause for anaemia at this age is increased demand of iron which is not met by the inadequate intake of iron in the diet. Normal full-term infant has sufficient iron stores for the first 4-6 months of life, while

premature infants have inadequate reserves because iron stores from the mother are mainly laid down during the last trimester of pregnancy. Therefore, unless the infant is given supplemental feeding of iron or iron-containing foods, iron deficiency anaemia develops.

CLINICAL FEATURES

As already mentioned, iron deficiency anaemia is much more common in women between the age of 20 and 45 years than in men; at periods of active growth in infancy, childhood and adolescence; and is also more frequent in premature infants. Initially, there are usually no clinical abnormalities. But subsequently, in addition to features of the underlying disorder causing the anaemia, the clinical consequences of iron deficiency manifest in 2 ways—anaemia itself and epithelial tissue changes.

1. ANAEMIA The onset of iron deficiency anaemia is generally slow. The usual symptoms are weakness, fatigue, dyspnoea on exertion, palpitations and pallor of the skin, mucous membranes and sclerae. Older patients may develop angina and congestive cardiac failure. Patients may have unusual dietary cravings such as pica. Menorrhagia is a common symptom in iron deficient women.

2. EPITHELIAL TISSUE CHANGES Long-standing chronic iron deficiency anaemia causes epithelial tissue changes in some patients. The changes occur in the nails (koilonychia or spoon-shaped nails), tongue (atrophic glossitis), mouth (angular stomatitis), and oesophagus causing dysphagia from development of thin, membranous webs at the postcricoid area (Plummer-Vinson syndrome).

LABORATORY FINDINGS

The development of anaemia progresses in 3 stages:

◆ Firstly, *storage iron depletion* occurs during which iron reserves are lost without compromise of the iron supply for erythropoiesis.

◆ The next stage is *iron deficient erythropoiesis* during which the erythroid iron supply is reduced without the development of anaemia.

◆ The final stage is the development of *frank iron deficiency anaemia* when the red cells become microcytic and hypochromic.

The following laboratory tests can be used to assess the varying degree of iron deficiency (**Fig. 10.13**):

1. BLOOD PICTURE AND RED CELL INDICES The degree of anaemia varies. It is usually mild to moderate but occasionally it may be marked (haemoglobin less than 6 g/dl) due to persistent and severe blood loss. The salient haematological findings in these cases are as under.

i) Haemoglobin The essential feature is a fall in haemoglobin concentration up to a variable degree.

ii) Red cells The red cells in the blood film are hypochromic and microcytic, and there is anisocytosis and poikilocytosis (**Fig. 10.14,A**). Hypochromia generally precedes microcytosis. Hypochromia is due to poor filling of the red cells with haemoglobin so that there is increased central pallor. In severe cases, there may be only a thin rim of pink staining at the periphery. Target cells, elliptical forms and polychromatic cells are often present. Normoblasts are uncommon. RBC count is below normal but is generally not proportionate to the fall in haemoglobin value. When iron deficiency is associated with severe folate or vitamin B₁₂ deficiency, a *dimorphic* blood picture occurs with dual population of red cells—macrocytic as well as microcytic hypochromic.

iii) Reticulocyte count The reticulocyte count is normal or reduced but may be slightly raised (2-5%) in cases after haemorrhage.

iv) Absolute values The red cell indices reveal a diminished MCV (below 50 fl), diminished MCH (below 15 pg), and diminished MCHC (below 20 g/dl).

v) Leucocytes The total and differential white cell counts are usually normal.





| LABORATORY FINDINGS | | NORMAL | IRON-DEFICIENCY ANAEMIA |
|---------------------|-----------------------|---|---|
| BLOOD | RED CELL MORPHOLOGY |  Normal red cell |  Microcytic hypochromic red cell |
| | RED CELL INDICES | MCV, MCH, MCHC all normal | MCV ↓, MCH ↓, MCHC ↓ |
| BONE MARROW | MARROW ERYTHROPOIESIS |  Normoblastic |  Micronormoblastic |
| | MARROW IRON STORES |  Normal |  Deficient |

Figure 10.13 Laboratory findings in iron deficiency anaemia.

vi) **Platelets** Platelet count is usually normal but may be slightly to moderately raised in patients who have had recent bleeding.

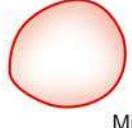
2. BONE MARROW FINDINGS Bone marrow examination is not essential in such cases routinely but is done in complicated cases so as to distinguish from other hypochromic anaemias. The usual findings are as follows (**Fig. 10.14,B**):

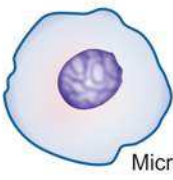
i) **Marrow cellularity** The marrow cellularity is increased due to erythroid hyperplasia (myeloid-erythroid ratio decreased).

ii) **Erythropoiesis** There is normoblastic erythropoiesis with predominance of small polychromatic normoblasts (micronormoblasts). These normoblasts have a thin rim of cytoplasm around the nucleus and a ragged and irregular cell border. The *cytoplasmic maturation lags behind* so that the late normoblasts have pyknotic nucleus but persisting polychromatic cytoplasm (compared from megaloblastic anaemia in which the nuclear maturation lags behind, page 284).

iii) **Other cells** Myeloid, lymphoid and megakaryocytic cells are normal in number and morphology.

iv) **Marrow iron** Iron staining (Prussian blue reaction) on bone marrow aspirate smear shows deficient reticuloendothelial iron stores and absence of siderotic iron granules from developing normoblasts.

3. BIOCHEMICAL FINDINGS In addition to blood and bone marrow examination, the following biochemical tests are of value:

i) The *serum iron* level is low (normal 40-140 µg/dl); it is often under 50 µg/dl. When serum iron falls below 15 µg/dl, marrow iron stores are absent.

ii) *Total iron binding capacity (TIBC)* is high (normal 250-450 µg/dl) and rises to give less than 10% saturation (normal 33%). In anaemia of chronic disorders, however, serum iron as well as TIBC are reduced.

iii) *Serum ferritin* is very low (normal 30-250 ng/ml) indicating poor tissue iron stores. The serum ferritin is

raised in iron overload and is normal in anaemia of chronic disorders.

iv) *Red cell protoporphyrin* is very low (normal 20-40 µg/dl) as a result of insufficient iron supply to form haem.

v) *Serum transferrin receptor protein* which is normally present on developing erythroid cells and reflects total red cell mass, is raised in iron deficiency due to its release in circulation (normal level 4-9 µg/L as determined by immunoassay).

PRINCIPLES OF TREATMENT

The management of iron deficiency anaemia consists of 2 essential principles: correction of disorder causing the anaemia, and correction of iron deficiency.

1. CORRECTION OF THE DISORDER The underlying cause of iron deficiency is established after thorough check-up and investigations. Appropriate surgical, medical or preventive measures are instituted to correct the cause of blood loss.

2. CORRECTION OF IRON DEFICIENCY The lack of iron is corrected with iron therapy as under:

i) **Oral therapy** Iron deficiency responds very effectively to the administration of oral iron salts such as ferrous sulfate, ferrous fumarate, ferrous gluconate and polysaccharide iron. These preparations have varying amount of elemental iron in each tablet ranging from 39 mg to 105 mg. Optimal absorption is obtained by giving iron fasting, but if side-effects occur (e.g. nausea, abdominal discomfort, diarrhoea) iron can be given with food or by using a preparation of lower iron content (e.g. ferrous gluconate containing 39 mg elemental iron). Oral iron therapy is continued long enough, both to correct the anaemia and to replenish the body iron stores. The response to oral iron therapy is observed by reticulocytosis which begins to appear in 3-4 days with a peak in about 10 days. Poor response to iron replacement may occur from various causes such as: incorrect diagnosis, non-compliance, continuing blood loss, bone marrow suppression by tumour or chronic inflammation, and malabsorption.

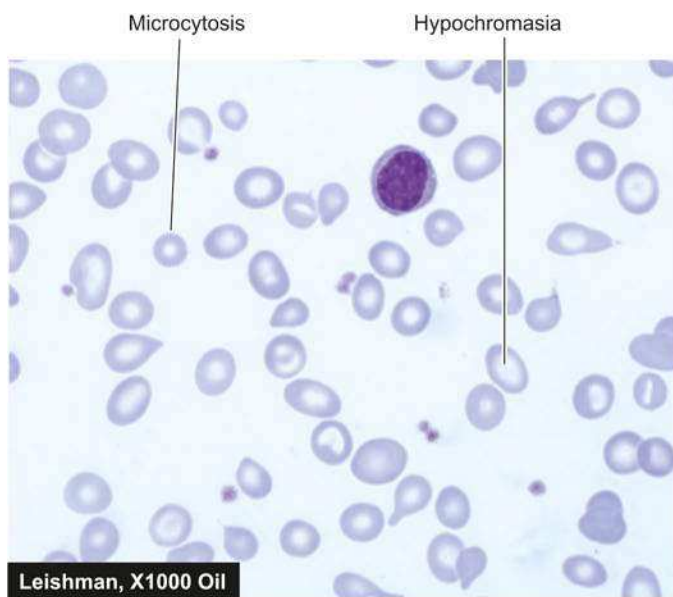

A, PERIPHERAL BLOOD SMEAR

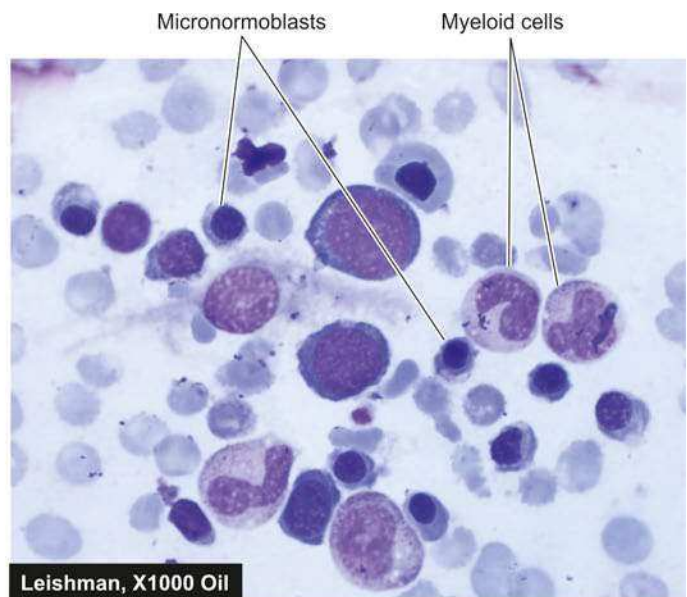

B, BONE MARROW ASPIRATE SMEAR

Figure 10.14 Iron deficiency anaemia. A, PBF showing microcytic hypochromic anaemia. There is moderate microcytosis and hypochromia. B, Examination of bone marrow aspirate showing micronormoblastic erythropoiesis.

ii) **Parenteral therapy** Parenteral iron therapy is indicated in following types of cases:

- Intolerance to oral iron therapy
- In GIT disorders such as malabsorption
- Post-operative cases
- Cases requiring a rapid replenishment of iron stores e.g. in women with severe anaemia a few weeks before expected date of delivery.

Parenteral iron therapy is hazardous and expensive when compared with oral administration. The haematological response to parenteral iron therapy is no faster than the administration of adequate dose of oral iron but the stores are replenished much faster. Before giving the parenteral iron, total dose is calculated by a simple formula by multiplying the grams of haemoglobin below normal with 250 (250 mg of elemental iron is required for each gram of deficit haemoglobin), plus an additional 500 mg is added for building up iron stores. A common preparation is iron dextran which may be given as a single intramuscular injection, or as intravenous infusion after dilution with dextrose or saline. The adverse effects with iron dextran include hypersensitivity or anaphylactoid reactions, haemolysis, hypotension, circulatory collapse, vomiting and muscle pain. Newer iron complexes such as sodium ferric gluconate and iron sucrose can be administered as repeated intravenous injections with much lesser side effects.

SIDEROBLASTIC ANAEMIA

The sideroblastic anaemias comprise a group of disorders of diverse etiology in which the nucleated erythroid precursors in the bone marrow, show characteristic 'ringed sideroblasts.'

SIDEROCYTES AND SIDEROBLASTS

Siderocytes and sideroblasts are erythrocytes and normoblasts respectively which contain cytoplasmic granules of iron (Fig. 10.15).

SIDEROCYTES These are red cells containing granules of non-haem iron. These granules stain positively with Prussian blue reaction as well as stain with Romanowsky dyes when they are referred to as *Pappenheimer bodies*. Siderocytes are normally not present in the human peripheral blood but a small number may appear following splenectomy. This is because the reticulocytes on release from the marrow are finally sequestered in the spleen to become mature red cells. In the absence of spleen, the final maturation step takes place in the peripheral blood and hence siderocytes make their appearance in the blood after splenectomy.

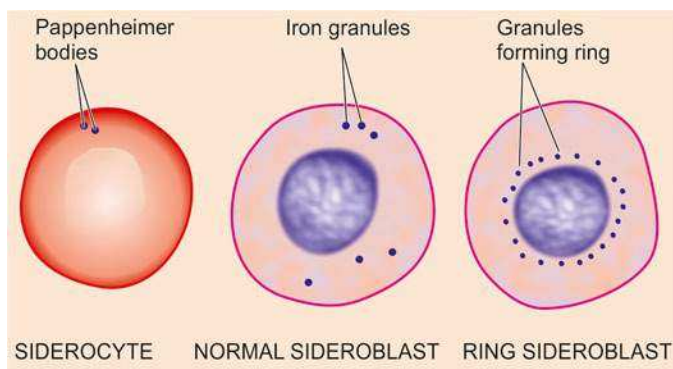

Figure 10.15 A siderocyte containing Pappenheimer bodies, a normal sideroblast and a ring sideroblast.

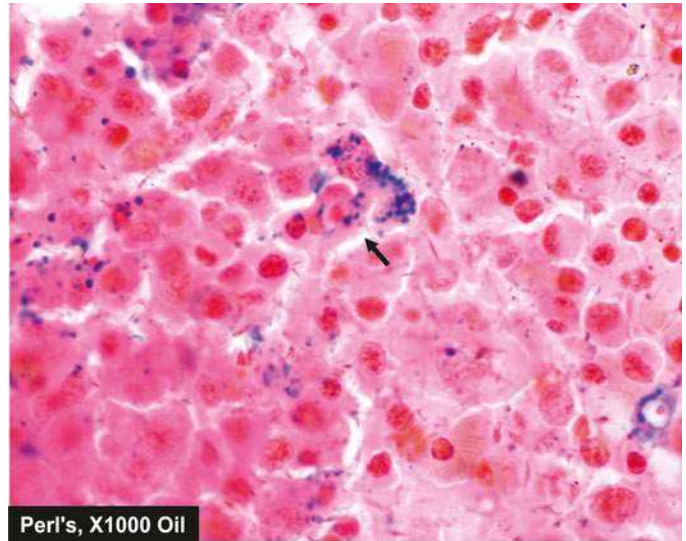

Figure 10.16 Sideroblastic anaemia. Bone marrow aspirate smear in Perl's stain shows marked excess of reticular iron and a ringed sideroblast (arrow) showing Prussian blue granules in the cytoplasm.

SIDEROBLASTS These are nucleated red cells (normoblasts) containing siderotic granules which stain positively with Prussian blue reaction. Depending upon the number, size and distribution of siderotic granules, sideroblasts may be normal or abnormal (Fig. 10.16):

Normal sideroblasts contain a few fine, scattered cytoplasmic granules representing iron which has not been utilised for haemoglobin synthesis. These cells comprise 30-50% of normoblasts in the normal marrow but are reduced or absent in iron deficiency.

Abnormal sideroblasts are further of 2 types:

- ◆ *One type* is a sideroblast containing numerous, diffusely scattered, coarse cytoplasmic granules and are seen in conditions such as dyserythropoiesis and haemolysis. In this type, there is no defect of haem or globin synthesis but the percentage saturation of transferrin is increased.
- ◆ The other type is *ringed sideroblast* in which haem synthesis is disturbed as occurs in sideroblastic anaemias. Ringed sideroblasts contain numerous large granules, often forming a complete or partial ring around the nucleus. The ringed arrangement of these granules is due to the presence of iron-laden mitochondria around the nucleus.

TYPES OF SIDEROBLASTIC ANAEMIAS

Based on etiology, sideroblastic anaemias are classified into hereditary and acquired types. The acquired type is further divided into primary and secondary forms:

I. HEREDITARY SIDEROBLASTIC ANAEMIA This is a rare X-linked disorder associated with defective enzyme activity of *aminolevulinic acid (ALA) synthetase* required for haem synthesis. The affected males have moderate to marked anaemia while the females are carriers of the disorder and do not develop anaemia. The condition manifests in childhood or in early adult life.

II. ACQUIRED SIDEROBLASTIC ANAEMIA The acquired sideroblastic anaemias are classified into primary and secondary types.

A. Primary acquired sideroblastic anaemia Primary, idiopathic, or refractory acquired sideroblastic anaemia occurs spontaneously in middle-aged and older individuals of both sexes. The disorder has its pathogenesis in disturbed growth and maturation of erythroid precursors at the level of haematopoietic stem cell, possibly due to reduced activity of the enzyme, ALA synthetase. The anaemia is of moderate to severe degree and appears insidiously. The bone marrow cells commonly show chromosomal abnormalities, neutropenia and thrombocytopenia with associated bleeding diathesis. The spleen and liver may be either normal or mildly enlarged, while the lymph nodes are not enlarged. Unlike other types of sideroblastic anaemia, this type is regarded as a myelodysplastic disorder in the FAB (French-American-British) classification and thus, can be a preleukaemic disorder (page 343). About 10% of individuals with refractory acquired sideroblastic anaemia develop acute myelogenous leukaemia.

B. Secondary acquired sideroblastic anaemia Acquired sideroblastic anaemia may develop secondary to a variety of drugs, chemicals, toxins, haematological and various other diseases.

1. *Drugs, chemicals and toxins:* Isoniazid, an anti-tuberculous drug and a pyridoxine antagonist, is most commonly associated with development of sideroblastic anaemia by producing abnormalities in pyridoxine metabolism. Other drugs occasionally causing acquired sideroblastic anaemia are: cycloserine, chloramphenicol and alkylating agents (e.g. cyclophosphamide). Alcohol and lead also cause sideroblastic anaemia. All these agents cause reversible sideroblastic anaemia which usually resolves following removal of the offending agent.

2. *Haematological disorders:* These include myelofibrosis, polycythaemia vera, acute leukaemia, myeloma, lymphoma and haemolytic anaemia.

3. *Miscellaneous:* Occasionally, secondary sideroblastic anaemia may occur in association with a variety of inflammatory, neoplastic and autoimmune diseases such as carcinoma, myxoedema, rheumatoid arthritis and SLE.

LABORATORY FINDINGS

Sideroblastic anaemias usually show the following haematological features:

1. There is generally moderate to severe degree of *anaemia*.
2. The *blood picture* shows hypochromic anaemia which may be microcytic, or there may be some normocytic red cells as well (dimorphic).
3. *Absolute values* (MCV, MCH and MCHC) are reduced in hereditary type but MCV is often raised in acquired type.

4. *Bone marrow examination* shows erythroid hyperplasia with usually macronormoblastic erythropoiesis. Marrow iron stores are raised and pathognomonic ring sideroblasts are present.

5. *Serum ferritin* levels are raised.

6. *Serum iron* is usually raised with almost complete saturation of TIBC.

7. There is increased *iron deposition* in the tissue.

PRINCIPLES OF TREATMENT

The treatment of secondary sideroblastic anaemia is primarily focussed on removal of the offending agent. No definite treatment is available for hereditary and idiopathic types of sideroblastic anaemias. However, pyridoxine is administered routinely to all cases of sideroblastic anaemia (200 mg per day for 2-3 months). Blood transfusions and other supportive therapy are indicated in all patients.

Differential diagnosis of various types of hypochromic anaemias by laboratory tests is summarised in [Table 10.5](#).

ANAEMIA OF CHRONIC DISORDERS

One of the commonly encountered anaemia is in patients of a variety of chronic systemic diseases in which anaemia develops secondary to a disease process but there is no actual invasion of the bone marrow. A list of such chronic systemic diseases is given in [Table 10.6](#). In general, anaemia in chronic disorders is usually normocytic normochromic but can have mild degree of microcytosis and hypochromia unrelated to iron deficiency. The severity of anaemia is usually directly related to the primary disease process. The anaemia is corrected only if the primary disease is alleviated.

PATHOGENESIS

A number of factors may contribute to the development of anaemia in chronic systemic disorders, and in many conditions, the anaemia is complicated by other causes such as iron, B₁₂ and folate deficiency, hypersplenism, renal failure with consequent reduced erythropoietic activity, endocrine abnormalities etc. However, in general, 2 factors appear to play significant role in the pathogenesis of anaemia in chronic disorders. These are: *defective red cell production and reduced red cell lifespan*.

1. Defective red cell production Though there is abundance of storage iron in these conditions but the amount of iron available to developing erythroid cells in the marrow is subnormal. The mononuclear phagocyte system is hyperplastic which traps all the available free iron due to the activity of iron

Table 10.5 Laboratory diagnosis of hypochromic anaemias.

| TEST | IRON DEFICIENCY | CHRONIC DISORDERS | THALASSAEMIA MINOR | SIDEROBLASTIC ANAEMIA |
|------------------------|-----------------|-----------------------|--------------------|---|
| 1. MCV, MCH, MCHC | Reduced | Low normal-to-reduced | Very low | Very low (except MCV raised in acquired type) |
| 2. Serum iron | Reduced | Reduced | Normal | Raised |
| 3. TIBC | Raised | Low-to-normal | Normal | Normal |
| 4. Serum ferritin | Reduced | Raised | Normal | Raised (complete saturation) |
| 5. Marrow-iron stores | Absent | Present | High | High |
| 6. Iron in normoblasts | Absent | Absent | Present | Ring sideroblasts |
| 7. Hb electrophoresis | Normal | Normal | Abnormal | Normal |

Table 10.6 Anaemias secondary to chronic systemic disorders.

1. ANAEMIA IN CHRONIC INFECTIONS/INFLAMMATION
 - a. *Infections* e.g. tuberculosis, lung abscess, pneumonia, osteomyelitis, subacute bacterial endocarditis, pyelonephritis.
 - b. *Non-infectious inflammations* e.g. rheumatoid arthritis, SLE, vasculitis, dermatomyositis, scleroderma, sarcoidosis, Crohn's disease.
 - c. *Disseminated malignancies* e.g. Hodgkin's disease, disseminated carcinomas and sarcomas.
2. ANAEMIA OF RENAL DISEASE e.g. uraemia, renal failure
3. ANAEMIA OF HYPOMETABOLIC STATE e.g. endocrinopathies (myxoedema, Addison's disease, hyperthyroidism, hypopituitarism, Addison's disease), protein malnutrition, scurvy and pregnancy, liver disease.

binding protein, lactoferrin. A defect in the transfer of iron from macrophages to the developing erythroid cells in the marrow leads to reduced availability of iron for haem synthesis despite adequate iron stores, elevating serum ferritin levels. The defect lies in suppression of erythropoietin by inflammatory cytokines at some stage in erythropoiesis, and hepcidin which is the key iron regulatory hormone. These inflammatory cytokines include TNF and IFN- β released in bacterial infections and tumours, and IL-1 and IFN- γ released in patients of rheumatoid arthritis and autoimmune vasculitis (Fig. 10.17).

2. Reduced red cell lifespan Decreased survival of circulating red cells in chronic renal disease is attributed to hyperplastic mononuclear phagocyte system.

LABORATORY FINDINGS

The characteristic features of anaemia in these patients uncomplicated by other deficiencies are as under:

- i) Haemoglobin** Anaemia is generally mild to moderate. A haemoglobin value of less than 8 g/dl suggests the presence of additional contributory factors.
- ii) Blood picture** The type of anaemia in these cases is generally normocytic normochromic but may have slight microcytosis and hypochromia.
- iii) Absolute values** Red cell indices indicate that in spite of normocytic normochromic anaemia, MCHC is slightly low.
- iv) Reticulocyte count** The reticulocyte count is generally low.
- v) Red cell survival** Measurement of erythrocyte survival generally reveals mild to moderate shortening of their lifespan.
- vi) Bone marrow** Examination of the marrow generally reveals normal erythroid maturation. However, the red cell precursors have reduced stainable iron than normal, while macrophages in the marrow usually contain increased amount of iron. Cases of chronic infection often have myeloid hyperplasia and increase in plasma cells.
- vii) Serum iron and TIBC** Serum iron is characteristically reduced in this group of anaemias while TIBC is low-to-normal (in contrast to iron deficiency where there is reduction in serum iron but high TIBC, see Table 10.5).
- viii) Serum ferritin** Serum ferritin levels are increased in these patients and is the most distinguishing feature

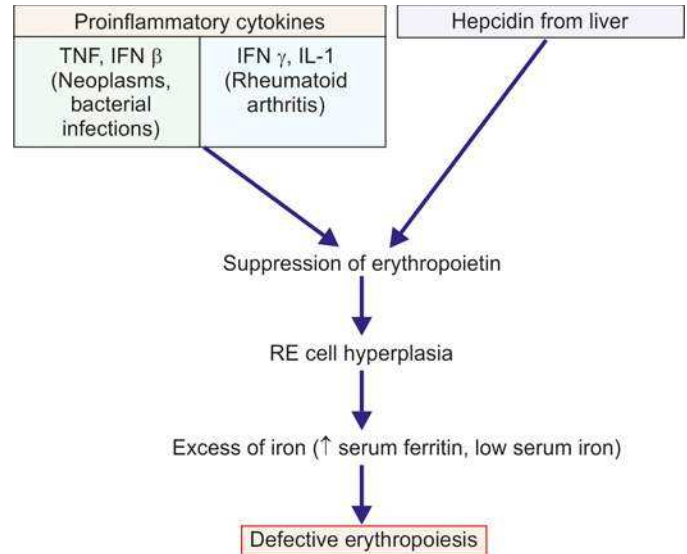

Figure 10.17 Pathogenesis of anaemia of chronic disorders through suppression of erythropoiesis by cytokines.

between true iron-deficiency anaemia and iron-deficient erythropoiesis in anaemia of chronic diseases.

ix) Other plasma proteins In addition, certain other plasma proteins called '*phase reactants*' are raised in patients with chronic inflammation, probably under the stimulus of interleukin-1 released by activated macrophages. These proteins include γ -globulin, C3, haptoglobin, α_1 -antitrypsin and fibrinogen. Elevation of these proteins is responsible for raised ESR commonly present in these patients.



GIST BOX 10.4 Hypochromic Anaemias

- ☐ Hypochromic anaemias are classified into 2 groups: due to iron deficiency and from causes other than iron deficiency (i.e. sideroblastic anaemia, thalassaemia and anaemia of chronic disorders).
- ☐ The commonest nutritional deficiency throughout the world is iron deficiency but its prevalence is higher in the developing countries.
- ☐ The development of iron deficiency may be due to increased blood loss, increased requirement, inadequate dietary intake or decreased intestinal absorption. Accordingly, the causes depend upon age and sex.
- ☐ Clinical consequences of iron deficiency manifest as anaemia itself and epithelial tissue changes.
- ☐ Laboratory diagnosis of iron deficiency is made by CBC and blood picture showing microcytosis and hypochromia, reduced red cell indices, serum iron and ferritin and bone marrow examination showing micronormoblastic picture with depleted iron stores.
- ☐ Sideroblastic anaemia is classified into hereditary and acquired. Marrow iron stores are raised and pathognomonic ring sideroblasts are present. Serum ferritin and serum iron are usually raised.
- ☐ Anaemia of chronic disorders is due to chronic systemic diseases, such as inflammatory or infectious and chronic renal diseases. *Serum ferritin is increased* and is the most distinguishing feature from true iron-deficiency anaemia.

MEGALOBlastic ANAEMIAS—VITAMIN B₁₂ AND FOLATE DEFICIENCY

Megaloblastic anaemias are associated with macrocytic blood picture and megaloblastic marrow erythropoiesis. This group is due to deficiency of vitamin B₁₂ and/or folate and includes megaloblastic picture from the following two types of etiologies:

1. Nutritional deficiency of vitamin B₁₂ or folate, or combined deficiency, most common in developing countries.
2. Deficiency of intrinsic factor, causing impaired absorption of vitamin B₁₂ called pernicious anaemia, is rare in India but more prevalent in individuals of European descent.

MEGALOBlastic ANAEMIA

The megaloblastic anaemias are disorders caused by impaired DNA synthesis and are characterised by a distinctive abnormality in the haematopoietic precursors in the bone marrow in which the *maturation of the nucleus is delayed relative to that of the cytoplasm*. Since cell division is slow but cytoplasmic development progresses normally, the nucleated red cell precursors tend to be larger which Ehrlich in 1880 termed *megaloblasts*. Megaloblasts are both morphologically and functionally abnormal with the result that the mature red cells formed from them and released into the peripheral blood are also abnormal in shape and size, the most prominent abnormality being *macrocytosis*.

The underlying defect for the asynchronous maturation of the nucleus is defective DNA synthesis due to deficiency of vitamin B₁₂ (cobalamin) and/or folic acid (folate). Less common causes are interference with DNA synthesis by congenital or acquired abnormalities of vitamin B₁₂ or folic acid metabolism. Before considering the megaloblastic anaemia, an outline of vitamin B₁₂ and folic acid metabolism is given for a better understanding of the subject.

The salient nutritional aspects and metabolic functions of vitamin B₁₂ and folic acid are summarised in [Table 10.7](#).

VITAMIN B₁₂ METABOLISM

BIOCHEMISTRY Vitamin B₁₂ or cobalamin is a complex organometallic compound having a cobalt atom situated within a corrin ring, similar to the structure of porphyrin from which haem is formed. In humans, there are 2 metabolically active forms of cobalamin—methyl-cobalamin and adenosyl-

Table 10.7 Salient features of vitamin B₁₂ and folate metabolism.

| FEATURE | VITAMIN B ₁₂ | FOLATE |
|-----------------------------------|-----------------------------|--------------------------------|
| 1. <i>Main foods</i> | Animal proteins only | Green vegetables, meats |
| 2. <i>Cooking</i> | Little effect | Easily destroyed |
| 3. <i>Daily requirements</i> | 2-4 µg | 100-200 µg |
| 4. <i>Daily intake</i> | 5-30 µg | 100-500 µg |
| 5. <i>Site of absorption</i> | Ileum | Duodenum and jejunum |
| 6. <i>Mechanism of absorption</i> | Intrinsic factor | Conversion to methyl-THF |
| 7. <i>Body stores</i> | 2-3 mg (enough for 2-4 yrs) | 10-12 mg (enough for 4 months) |

cobalamin, which act as coenzymes. The therapeutic vitamin B₁₂ preparation is called cyanocobalamin.

SOURCES The only dietary sources of vitamin B₁₂ are foods of animal protein origin such as kidney, liver, heart, muscle meats, fish, eggs, cheese and milk. In contrast to folate, fruits and vegetables contain practically no vitamin B₁₂ unless contaminated with bacteria. Cooking has little effect on its activity. Vitamin B₁₂ is synthesised in the human large bowel by microorganisms but is not absorbed from this site and, thus, the humans are entirely dependent upon dietary sources. The average daily requirement for vitamin B₁₂ is 2-4 µg.

ABSORPTION After ingestion, vitamin B₁₂ in food is released and forms a stable complex with gastric R-binder. R-binder is a form of glycoprotein found in various secretions (e.g. saliva, milk, gastric juice, bile), phagocytes and plasma. On entering the duodenum, the vitamin B₁₂-R-binder complex is digested releasing vitamin B₁₂ which then binds to intrinsic factor (IF). The IF is a glycoprotein of molecular weight 50,000 produced by the parietal cells of the stomach and its secretion roughly parallels that of hydrochloric acid. The vitamin B₁₂-IF complex, on reaching the distal ileum, binds to the specific receptors on the mucosal brush border, thereby enabling the vitamin to be absorbed. The IF, therefore, acts as cell-directed carrier protein similar to transferrin. The receptor-bound vitamin B₁₂-IF complex is taken into the ileal mucosal cells where after several hours the IF is destroyed, vitamin B₁₂ released and is transferred to another transport protein, transcobalamin (TC) II. The vitamin B₁₂-TC II complex is finally secreted into the portal circulation from where it is taken by the liver, bone marrow and other cells. There are 2 major vitamin B₁₂ binding proteins—TC I and TC II, and a minor protein TC III. TC I is not essential for vitamin B₁₂ transport but functions primarily as a storage protein while TC III is similar to TC II and binds a small amount of vitamin B₁₂ (see [Fig. 10.12,B](#)).

TISSUE STORES Normally, the liver is the principal storage site of vitamin B₁₂ and stores about 2 mg of the vitamin, while other tissues like the kidney, heart and brain together store about 2 mg. The body stores of vitamin B₁₂ are adequate for 2-4 years. Major source of loss is via bile and shedding of intestinal epithelial cells. A major part of the excreted vitamin B₁₂ is reabsorbed in the ileum by the IF resulting in enterohepatic circulation.

FUNCTIONS Vitamin B₁₂ plays an important role in general cell metabolism, particularly essential for normal haematopoiesis and for maintenance of integrity of the nervous system. Vitamin B₁₂ acts as a co-enzyme for 2 main biochemical reactions in the body:

◆ *Firstly, as methyl cobalamin (methyl B₁₂)* in the methylation of homocysteine to methionine by methyl tetrahydrofolate (THF). The homocysteine-methionine reaction is closely linked to folate metabolism ([Fig. 10.18](#)):

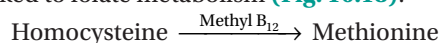

When this reaction is impaired, folate metabolism is deranged and results in defective DNA synthesis responsible for megaloblastic maturation.

◆ *Secondly, as adenosyl cobalamin (adenosyl B₁₂)* in propionate metabolism for the conversion of methyl malonyl co-enzyme A to succinyl co-enzyme A:

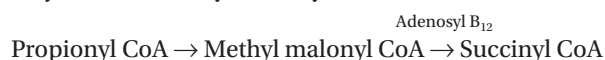

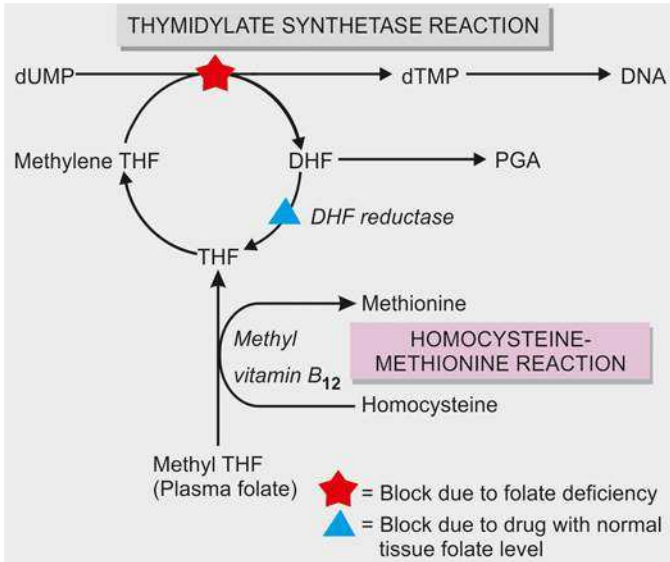

Figure 10.18 Biochemical basis of megaloblastic anaemia (THF = tetrahydrofolate; DHF = dihydrofolate; PGA = pteroyl glutamic acid; dUMP = deoxy uridylylate monophosphate; dTMP = deoxy thymidylylate monophosphate).

Lack of adenosyl B₁₂ leads to large increase in the level of methyl malonyl CoA and its precursor, propionyl CoA. This results in synthesis of certain fatty acids which are incorporated into the neuronal lipids. This biochemical abnormality may contribute to the neurologic complications of vitamin B₁₂ deficiency.

FOLATE METABOLISM

BIOCHEMISTRY Folate or folic acid, a yellow compound, is a member of water-soluble B complex vitamins with the chemical name of *pteroyl glutamic acid (PGA)*. Folic acid does not exist as such in nature but exists as folates in polyglutamate form (conjugated folates). For its metabolic action as co-enzyme, polyglutamates must be reduced to dihydro- and tetrahydrofolate forms.

SOURCES Folate exists in different plants, bacteria and animal tissues. Its main dietary sources are fresh green leafy vegetables, fruits, liver, kidney, and to a lesser extent, muscle meats, cereals and milk. Folate is labile and is largely destroyed by cooking and canning. Some amount of folate synthesised by bacteria in the human large bowel is not available to the body because its absorption takes place in the small intestine. Thus, humans are mainly dependent upon diet for its supply. The average daily requirement is 100-200 µg.

ABSORPTION AND TRANSPORT Folate is normally absorbed from the duodenum and upper jejunum and to a lesser extent, from the lower jejunum and ileum. However, absorption depends upon the form of folate in the diet. Polyglutamate form in the foodstuffs is first cleaved by the enzyme, folate conjugase, in the mucosal cells to mono- and diglutamates which are readily assimilated. Synthetic folic acid preparations in polyglutamate form are also absorbed as rapidly as mono- and diglutamate form because of the absence of natural inhibitors. Mono- and diglutamates undergo further reduction in the mucosal cells to form tetrahydrofolate (THF), a monoglutamate. THF circulates in the plasma as methylated compound, methyl THF,

bound to a protein. Once methyl THF is transported into the cell by a carrier protein, it is reconverted to polyglutamate (see **Fig. 10.12,C**).

TISSUE STORES The liver and red cells are the main storage sites of folate, largely as methyl THF polyglutamate form. The total body stores of folate are about 10-12 mg enough for about 4 months. Normally, folate is lost from the sweat, saliva, urine and faeces.

FUNCTIONS Folate plays an essential role in cellular metabolism. It acts as a co-enzyme for 2 important biochemical reactions involving transfer of 1-carbon units (viz. methyl and formyl groups) to various other compounds. These reactions are as under:

- ◆ **Thymidylate synthetase reaction** Formation of deoxy thymidylate monophosphate (dTMP) from its precursor form, deoxy uridylylate monophosphate (dUMP).
- ◆ **Methylation of homocysteine to methionine** This reaction is linked to vitamin B₁₂ metabolism (**Fig. 10.18**).

These biochemical reactions are considered in detail below together with biochemical basis of the megaloblastic anaemia.

BIOCHEMICAL BASIS OF MEGALOBlastic ANAEMIA

The basic biochemical abnormality common to both vitamin B₁₂ and folate deficiency is a block in the pathway of DNA synthesis and that there is an inter-relationship between vitamin B₁₂ and folate metabolism in the methylation reaction of homocysteine to methionine (**Fig. 10.18**).

As stated above, folate as co-enzyme methylene THF, is required for transfer of 1-carbon moieties (e.g. methyl and formyl) to form building blocks in DNA synthesis. These 1-carbon moieties are derived from serine or formimino-glutamic acid (FIGLU). Two of the important folate-dependent (1-carbon transfer) reactions for formation of building blocks in DNA synthesis are as under:

1. Thymidylate synthetase reaction This reaction involves synthesis of deoxy thymidylate monophosphate (dTMP) from deoxy uridylylate monophosphate (dUMP). The methyl group of dUMP → dTMP reaction is supplied by the co-enzyme, methylene-THF. After the transfer of 1-carbon from methylene-THF, dihydrofolate (DHF) is produced which must be reduced to active THF by the enzyme DHF-reductase before it can participate in further 1-carbon transfer reaction. Drugs like methotrexate (anti-cancer) and pyrimethamine (antimalarial) are inhibitory to the enzyme, DHF-reductase, thereby inhibiting the DNA synthesis.

2. Homocysteine-methionine reaction Homocysteine is converted into methionine by transfer of a methyl group from methylene-THF. After transfer of 1-carbon from methylene-THF, THF is produced. This reaction requires the presence of vitamin B₁₂ (methyl-B₁₂).

Deficiency of folate from any cause results in reduced supply of the coenzyme, methylene-THF, and thus interferes with the synthesis of DNA. Deficiency of vitamin B₁₂ traps folate as its transport form, methyl-THF, thereby resulting in reduced formation of the active form, methylene-THF, needed for DNA synthesis. This is referred to as *methyl-folate trap hypothesis*. An alternative hypothesis of inter-relationship of B₁₂ and folate is the *formate-saturation hypothesis*. According to this hypothesis, the active substrate is formyl-THF. Vitamin

B₁₂ deficiency results in reduced supply of formate to THF causing reduced generation of the active compound, formyl THF.

ETIOLOGY AND CLASSIFICATION OF MEGALOBlastic ANAEMIA

The etiology of megaloblastic anaemia varies in different parts of the world. As outlined in **Table 10.8**, megaloblastic anaemia is classified into 3 broad groups: vitamin B₁₂ deficiency, folate deficiency, and deficiency from other causes.

1. VITAMIN B₁₂ DEFICIENCY In Western countries, deficiency of vitamin B₁₂ is more commonly due to pernicious (Addisonian) anaemia. True vegetarians like traditional Indian Hindus and breast-fed infants have dietary lack of vitamin B₁₂. Gastrectomy by lack of intrinsic factor, and small intestinal lesions involving distal ileum where absorption of vitamin B₁₂ occurs, may cause deficiency of the vitamin. Deficiency of vitamin B₁₂ takes at least 2 years to develop when the body stores are totally depleted.

2. FOLATE DEFICIENCY Folate deficiency is more often due to poor dietary intake. Other causes include malabsorption, excess folate utilisation such as in pregnancy and in various disease states, chronic alcoholism, and excess urinary folate loss. Folate deficiency arises more rapidly than vitamin B₁₂ deficiency since the body's stores of folate are relatively low which can last for up to 4 months only.

Patients with tropical sprue are often deficient in both vitamin B₁₂ and folate. Combined deficiency of vitamin B₁₂ and folate may occur from severe deficiency of vitamin B₁₂ because of the biochemical interrelationship with folate metabolism.

3. OTHER CAUSES In addition to deficiency of vitamin B₁₂ and folate, megaloblastic anaemias may occasionally be

induced by other factors unrelated to vitamin deficiency. These include many drugs which interfere with DNA synthesis, acquired defects of haematopoietic stem cells, and rarely, congenital enzyme deficiencies.

CLINICAL FEATURES

Deficiency of vitamin B₁₂ and folate may cause following clinical manifestations which may be present singly or in combination and in varying severity:

1. Anaemia Macrocytic megaloblastic anaemia is the cardinal feature of deficiency of vitamin B₁₂ and/or folate. The onset of anaemia is usually insidious and gradually progressive.

2. Glossitis Typically, the patient has a smooth, beefy, red tongue.

3. Neurologic manifestations Vitamin B₁₂ deficiency, particularly in patients of pernicious anaemia, is associated with significant neurological manifestations in the form of subacute combined, degeneration of the spinal cord and peripheral neuropathy (Chapter 28), while folate deficiency may occasionally develop neuropathy only. The underlying pathologic process consists of demyelination of the peripheral nerves, the spinal cord and the cerebrum. Signs and symptoms include numbness, paraesthesia, weakness, ataxia, poor finger coordination and diminished reflexes.

4. Others In addition to the cardinal features mentioned above, patients may have various other symptoms. These include: mild jaundice, angular stomatitis, purpura, melanin pigmentation, symptoms of malabsorption, weight loss and anorexia.

LABORATORY FINDINGS

The investigations of a suspected case of megaloblastic anaemia are aimed at 2 aspects:

A. General laboratory investigations of anaemia which include blood picture, red cell indices, bone marrow findings, and biochemical tests.

B. Special tests to establish the cause of megaloblastic anaemia as to know whether it is due to deficiency of vitamin B₁₂ or folate.

Based on these principles, the following scheme of investigations is followed:

A. General Laboratory Findings

1. BLOOD PICTURE AND RED CELL INDICES Estimation of haemoglobin, examination of a blood film and evaluation of absolute values are essential preliminary investigations (**Fig. 10.19**):

i) Haemoglobin Haemoglobin estimation reveals values below the normal range. The fall in haemoglobin concentration may be of a variable degree.

ii) Red cells Red blood cell morphology in a blood film shows the characteristic macrocytosis. However, *macrocytosis* can also be seen in several other disorders such as: haemolysis, liver disease, chronic alcoholism, hypothyroidism, aplastic anaemia, myeloproliferative disorders and reticulocytosis. In addition, the blood smear demonstrates marked anisocytosis, poikilocytosis and presence of macro-ovalocytes. Basophilic stippling and occasional normoblast may also be seen (**Fig. 10.20, A**).

Table 10.8 Etiologic classification of megaloblastic anaemia.

| |
|---|
| I. VITAMIN B ₁₂ DEFICIENCY |
| A. <i>Inadequate dietary intake</i> e.g. strict vegetarians, breast-fed infants. |
| B. <i>Malabsorption</i> |
| 1. <i>Gastric causes</i> : pernicious anaemia, gastrectomy, congenital lack of intrinsic factor. |
| 2. <i>Intestinal causes</i> : tropical sprue, ileal resection, Crohn's disease, intestinal blind loop syndrome, fish-tapeworm infestation. |
| II. FOLATE DEFICIENCY |
| A. <i>Inadequate dietary intake</i> e.g. in alcoholics, teenagers, infants, old age, poverty. |
| B. <i>Malabsorption</i> e.g. in tropical sprue, coeliac disease, partial gastrectomy, jejunal resection, Crohn's disease. |
| C. <i>Excess demand</i> |
| 1. <i>Physiological</i> : pregnancy, lactation, infancy. |
| 2. <i>Pathological</i> : malignancy, increased haematopoiesis, chronic exfoliative skin disorders, tuberculosis, rheumatoid arthritis. |
| D. <i>Excess urinary folate loss</i> e.g. in active liver disease, congestive heart failure. |
| III. OTHER CAUSES |
| A. <i>Impaired metabolism</i> e.g. inhibitors of dihydrofolate (DHF) reductase such as methotrexate and pyrimethamine; alcohol, congenital enzyme deficiencies. |
| B. <i>Unknown etiology</i> e.g. in Di Guglielmo's syndrome, congenital dyserythropoietic anaemia, refractory megaloblastic anaemia. |





| LABORATORY FINDINGS | | NORMAL | MEGALOBLASTIC ANAEMIA |
|---------------------|-----------------------|---|---|
| BLOOD | RED CELL MORPHOLOGY |  Normal red cell |  Macrocytic red cell |
| | RED CELL INDICES | MCV, MCH, MCHC all normal | MCV ↑, MCH ↑, MCHC Normal or ↓ |
| BONE MARROW | MARROW ERYTHROPOIESIS |  Normoblastic |  Megaloblastic |
| | MARROW IRON STORES |  Normal |  Increased |

Figure 10.19 General laboratory findings in megaloblastic anaemia.

iii) Reticulocyte count The reticulocyte count is generally low to normal in untreated cases.

iv) Absolute values The red cell indices reveal an elevated MCV (above 120 fl) proportionate to the severity of macrocytosis, elevated MCH (above 50 pg) and normal or reduced MCHC.

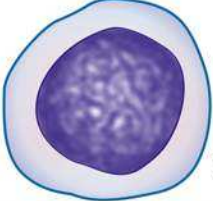
v) Leucocytes The total white blood cell count may be reduced. Presence of characteristic hypersegmented neutrophils (having more than 5 nuclear lobes) in the blood film should raise the suspicion of megaloblastic anaemia. An occasional myelocyte may also be seen.

vi) Platelets Platelet count may be moderately reduced in severely anaemic patients. Bizarre forms of platelets may be seen.

2. BONE MARROW FINDINGS The bonemarrow examination is very helpful in the diagnosis of megaloblastic anaemia. Significant findings of marrow examination are as under (**Fig. 10.20, B**):

i) Marrow cellularity The marrow is hypercellular with a decreased myeloid-erythroid ratio.

ii) Erythropoiesis There is erythroid hyperplasia due to characteristic megaloblastic erythropoiesis. *Megaloblasts* are abnormal, large, nucleated erythroid precursors, having nuclear-cytoplasmic asynchrony i.e. the nuclei are less mature than the development of cytoplasm. The nuclei are large, having fine, sieve-like and open chromatin that stains lightly, while the haemoglobinisation of the cytoplasm proceeds normally or at a faster rate i.e. *nuclear*



A, PERIPHERAL BLOOD SMEAR

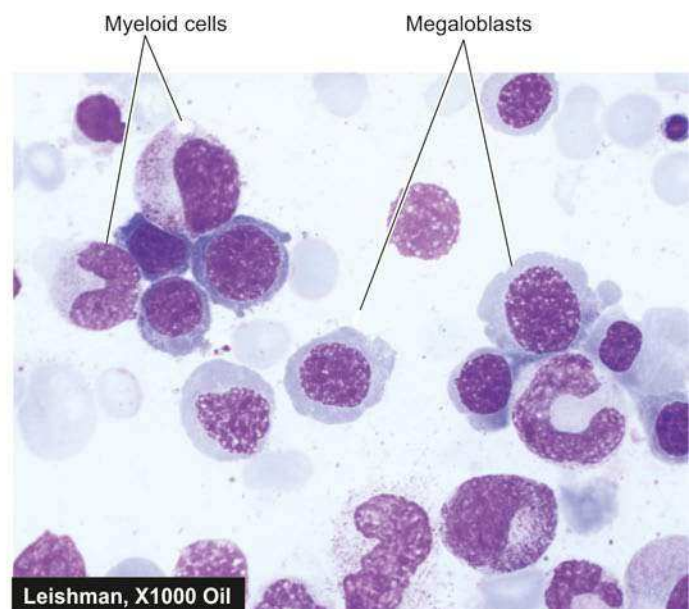

B, BONE MARROW ASPIRATE SMEAR

Figure 10.20 Megaloblastic anaemia. A, PBF showing prominent macrocytosis of red cells and hypersegmented neutrophils. B, Examination of bone marrow aspirate showing megaloblastic erythropoiesis.

Table 10.9 Contrasting features of megaloblast and erythroblast.

| FEATURE | ERYTHROBLAST | MEGALOBLAST |
|---------------------------|--------------------------------|----------------------------------|
| 1. Cell size | Normal | Larger than corresponding stage |
| 2. Nuclear size | Normal | Larger than corresponding stage |
| 3. Nuclear chromatin | Normal for corresponding stage | Lighter, open even in late stage |
| 4. Nuclear maturation | Normal for corresponding stage | Lags behind in late stage |
| 5. Mitosis | Normal | Frequent, abnormal |
| 6. Cytoplasmic maturation | Normal for corresponding stage | Unaffected |
| 7. Colour of cytoplasm | Normal for corresponding stage | Normal for corresponding stage |

maturation lags behind that of cytoplasm (compared from iron deficiency anaemia in which cytoplasmic maturation lags behind, page 276). Megaloblasts with abnormal mitoses may be seen. Features distinguishing megaloblast from erythroblast are summed up in Table 10.9. Ineffective erythropoiesis such as presence of degenerated erythroid precursors may be present.

iii) Other cells Granulocyte precursors are also affected to some extent. Giant forms of metamyelocytes and band cells may be present in the marrow. Megakaryocytes are usually present in normal number but may occasionally be decreased and show abnormal morphology such as hypersegmented nuclei and agranular cytoplasm.

iv) Marrow iron Prussian blue staining for iron in the marrow shows an increase in the number and size of iron granules in the erythroid precursors. Ring sideroblasts are, however, rare. Iron in the reticulum cells is increased.

v) Chromosomes Marrow cells may show variety of random chromosomal abnormalities such as chromosome breaks, centromere spreading etc.

3. BIOCHEMICAL FINDINGS In addition to the general blood and marrow investigations and specific tests to determine the cause of deficiency (described below), the following biochemical abnormalities are observed in cases of megaloblastic anaemia:

- i) There is rise in *serum unconjugated bilirubin and LDH* as a result of ineffective erythropoiesis causing marrow cell breakdown.
- ii) The *serum iron and ferritin* may be normal or elevated.

B. Special Tests for Cause of Specific Deficiency

In evaluating a patient of megaloblastic anaemia, it is important to determine the specific vitamin deficiency by assay of vitamin B₁₂ and folate. In sophisticated clinical laboratories, currently automated multiparametric, random access analysers are employed based on separation techniques by chemiluminescence and enzyme-linked fluorescence detection systems which have largely replaced the traditional microbiologic assays for vitamin B₁₂ and folate. Traditional tests are briefly described below.

TESTS FOR VITAMIN B₁₂ DEFICIENCY The normal range of vitamin B₁₂ in serum is 280-1000 pg/ml. Values less than 100 pg/ml indicate clinically deficient stage. Traditional tests employed to establish vitamin B₁₂ deficiency are serum vitamin B₁₂ assay, Schilling (24-hour urinary excretion) test and serum enzyme levels.

1. **SERUM VITAMIN B₁₂ ASSAY** Assay of vitamin B₁₂ in blood can be done by 2 methods—microbiological assay and radioassay.

i) Microbiological assay In this test, the serum sample to be assayed is added to a medium containing all other essential growth factors required for a vitamin B₁₂-dependent microorganism. The medium along with microorganism is incubated and the amount of vitamin B₁₂ is determined turbidimetrically which is then compared with the growth produced by a known amount of vitamin B₁₂. Several organisms have been used for this test such as *Euglena gracilis*, *Lactobacillus leichmannii*, *Escherichia coli* and *Ochromonas malhamensis*. *E. gracilis* is, however, considered more sensitive and accurate. The addition of antibiotics to the test interferes with the growth and yields false low result.

ii) Radioassay Assays of serum B₁₂ by radioisotope dilution (RID) and radioimmunoassay (RIA) have been developed. These tests are more sensitive and have the advantage over microbiologic assays in that they are simpler and more rapid, and the results are unaffected by antibiotics and other drugs which may affect the living organisms.

2. **SCHILLING TEST (24-HOUR URINARY EXCRETION TEST)** Schilling test is done to detect vitamin B₁₂ deficiency as well as to distinguish and detect lack of IF and malabsorption syndrome. The results of test also depend upon good renal function and proper urinary collection. Radioisotope used for labeling B₁₂ is either ⁵⁸Co or ⁵⁷Co. The test is performed in 3 stages as under:

Stage I: Without IF The patient after an overnight fasting is administered oral dose of 1 mg of radioactively labelled vitamin B₁₂ ('hot' B₁₂) in 200 µl of water. At the same time, 1 mg of unlabelled vitamin B₁₂ ('cold' B₁₂) is given by intramuscular route; this 'cold' B₁₂ will saturate the serum as well as the tissue binding sites. The patient is kept fasting for a further period of 2 hours, following which urinary excretion of B₁₂ is estimated:

- ◆ In normal individuals, 24-hour urinary excretion is >10% of the oral dose of 'hot' B₁₂.
- ◆ Patients with IF deficiency excrete lower quantity of 'hot' B₁₂ which is further confirmed by repeating the test as in stage II given below.

Stage II: With IF If the 24-hour urinary excretion of 'hot' B₁₂ is low, the test is repeated using the same procedure as in stage I but in addition high oral dose of IF is administered along with 'hot' B₁₂.

◆ If the 24-hour urinary excretion of 'hot' B₁₂ is now normal, the low value in first stage of the test was due to IF deficiency (i.e. pernicious anaemia).

◆ Patients with pernicious anaemia have abnormal test even after treatment with vitamin B₁₂ due to IF deficiency. However, abnormal 24-hour urinary excretion of 'hot' B₁₂ is further investigated in stage III for a cause in intestinal malabsorption of 'hot' B₁₂.

Stage III: Test for malabsorption of vitamin B₁₂ Some patients absorb vitamin B₁₂ in water as was stipulated in the original Schilling test. Modified Schilling test employs the use of protein-bound vitamin B₁₂. In conditions causing malabsorption, the test is repeated after a course of treatment with antibiotics or anti-inflammatory drugs.

3. SERUM ENZYME LEVELS Besides Schilling test, another way of distinguishing whether megaloblastic anaemia is due to cobalamine or folate is by serum determination of methylmalonic acid and homocysteine by sophisticated enzymatic assays. Both are elevated in cobalamine deficiency, while in folate deficiency there is only elevation of homocysteine and not of methylmalonic acid.

TESTS FOR FOLATE DEFICIENCY The normal range of serum folate is 6-18 ng/ml. Values of 4 ng/ml or less are generally considered to be diagnostic of folate deficiency. Measurement of *formiminoglutamic acid (FIGLU) urinary excretion* after histidine load was used formerly for assessing folate status but it is less specific and less sensitive than the serum assays. Currently, there are 3 tests used to detect folate deficiency—urinary excretion of FIGLU, serum and red cell folate assay.

1. URINARY EXCRETION OF FIGLU Folic acid is required for conversion of formiminoglutamic acid (FIGLU) to glutamic acid in the catabolism of histidine. Thus, on oral administration of histidine, urinary excretion of FIGLU is increased if folate deficiency is present.

2. SERUM FOLATE ASSAY The folate in serum can be estimated by 2 methods—microbiological assay and radioassay.

i) Microbiological assay This test is based on the principle that the serum folate acid activity is mainly due to the presence of a folic acid co-enzyme, 5-methyl THF, and that this compound is required for growth of the microorganism, *Lactobacillus casei*. The growth of *L. casei* is inhibited by addition of antibiotics.

ii) Radioassay The principle and method of radioassay by radioisotope dilution (RID) test are similar to that for serum B₁₂ assay. The test employs labelled pteroylglutamic acid or methyl-THF. Commercial kits are available which permit simultaneous assay of both vitamin B₁₂ and folate.

3. RED CELL FOLATE ASSAY Red cells contain 20-50 times more folate than the serum; thus red cell folate assay is more reliable indicator of tissue stores of folate than serum folate assay. Microbiological radioassay and protein-binding assay methods can be used for estimation of red cell folate. Red cell folate values are decreased in patients with megaloblastic anaemia as well as in patients with pernicious anaemia.

PRINCIPLES OF TREATMENT

Most cases of megaloblastic anaemia need therapy with appropriate vitamin. This includes: hydroxycobalamin as intramuscular injection 1000 µg for 3 weeks and oral folic acid 5 mg tablets daily for 4 months. Severely-anaemic patients in whom a definite deficiency of either vitamin cannot be established with certainty are treated with both vitamins concurrently. Blood transfusion should be avoided since it may cause circulatory overload. Packed cells may, however, be infused slowly.

Treatment of megaloblastic anaemia is quite gratifying. The marrow begins to revert back to normal morphology within a few hours of initiating treatment and becomes normoblastic within 48 hours of start of treatment. Reticulocytosis appears within 4-5 days after therapy is started and peaks at day 7. Haemoglobin should rise by 2-3 g/dl each fortnight. The peripheral neuropathy may show some improvement but subacute combined degeneration of the spinal cord is irreversible.

PERNICIOUS ANAEMIA

Pernicious anaemia (PA) was first described by Addison in 1855 as a chronic disorder of middle-aged and elderly individual of either sex in which intrinsic factor (IF) secretion ceases owing to atrophy of the gastric mucosa. The condition is, therefore, also termed Addisonian megaloblastic anaemia. The average age at presentation is 60 years but rarely it can be seen in children under 10 years of age (juvenile pernicious anaemia). PA is seen most frequently in individuals of northern European descent and African Americans and is uncommon in South Europeans and Orientals.

PATHOGENESIS

There is evidence to suggest that the atrophy of gastric mucosa in PA resulting in absence or low level of IF is caused by an autoimmune reaction against gastric parietal cells. The evidences in support of immunological abnormalities in pernicious anaemia are as under:

1. The incidence of PA is high in patients with *other autoimmune diseases* such as Graves' disease, myxoedema, thyroiditis, vitiligo, diabetes and idiopathic adrenocortical insufficiency.
2. Patients with PA have abnormal *circulating autoantibodies* such as anti-parietal cell antibody (90% cases) and anti-intrinsic factor antibody (50% cases).
3. *Relatives* of patients with PA have an increased incidence of the disease or increased presence of autoantibodies.
4. *Corticosteroids* have been reported to be beneficial in curing the disease both pathologically and clinically.
5. PA is more common in patients with *agammaglobulinaemia* supporting the role of cellular immune system in destruction of parietal cells.
6. Certain *HLA types* have been reported to be associated with PA.

MORPHOLOGIC FEATURES The most characteristic pathologic finding in PA is gastric atrophy affecting the acid- and pepsin-secreting portion of the stomach and sparing the antrum (page 532). Gastric epithelium may show cellular atypia. About 2-3% cases of PA develop carcinoma of the stomach. Other pathologic changes are secondary

to vitamin B₁₂ deficiency and include megaloblastoid alterations in the gastric and intestinal epithelium and neurologic abnormalities such as peripheral neuropathy and spinal cord damage.

CLINICAL FEATURES

The disease has insidious onset and progresses slowly. The clinical manifestations are mainly due to vitamin B₁₂ deficiency. These include: anaemia, glossitis, neurological abnormalities (neuropathy, subacute combined degeneration of the spinal cord, retrobulbar neuritis), gastrointestinal manifestations (diarrhoea, anorexia, weight loss, dyspepsia), hepatosplenomegaly, congestive heart failure and haemorrhagic manifestations. Other autoimmune diseases such as autoimmune thyroiditis may be associated.

PRINCIPLES OF TREATMENT

Patients of PA are treated with vitamin B₁₂ in the following way:

1. Parenteral vitamin B₁₂ replacement therapy.
2. Symptomatic and supportive therapy such as physiotherapy for neurologic deficits and occasionally blood transfusion.
3. Follow-up for early detection of cancer of the stomach.

Most of the abnormalities due to vitamin B₁₂ deficiency can be corrected except the irreversible damage to the spinal cord. Corticosteroid therapy can improve the gastric lesion with a return of acid secretion but the higher incidence of gastric polyps and cancer of the stomach in these patients can only be detected by frequent follow-up.



GIST BOX 10.5

Megaloblastic and Pernicious Anaemias: Vitamin B₁₂ and Folate Deficiency

- ▣ Megaloblastic anaemias are associated with macrocytic blood picture and megaloblastic marrow erythropoiesis. This group is due to deficiency of vitamin B₁₂ and/or folate.
- ▣ The only dietary sources of vitamin B₁₂ are foods of animal protein origin while folate exists in different plants, bacteria and animal tissues.

- ▣ The basic biochemical abnormality in both vitamin B₁₂ and folate deficiency is a block in the pathway of DNA synthesis.
- ▣ Clinical features of megaloblastic anaemia are anaemia, glossitis, and neurological manifestations.
- ▣ Laboratory diagnosis is made by macrocytic blood picture, raised MCV and MCH, and megaloblastic erythropoiesis in the bone marrow with raised iron stores.
- ▣ Specific deficiency of vitamin B₁₂ and folate can be made by serum assay and Schilling test.
- ▣ Pernicious anaemia is megaloblastic erythropoiesis from impaired absorption of vitamin B₁₂ which is due to deficiency of intrinsic factor from atrophic gastritis.

HAEMOLYTIC ANAEMIAS AND ANAEMIA DUE TO BLOOD LOSS

DEFINITION AND CLASSIFICATION

Haemolytic anaemias are defined as anaemias resulting from an increase in the rate of red cell destruction. Normally, effete red cells undergo lysis at the end of their lifespan of 120 ± 30 days within the cells of reticuloendothelial (RE) system in the spleen and elsewhere (extravascular haemolysis), and haemoglobin is not liberated into the plasma in appreciable amounts. The red cell lifespan is shortened in haemolytic anaemia i.e. there is accelerated haemolysis. However, shortening of red cell lifespan does not necessarily result in anaemia. In fact, compensatory bone marrow hyperplasia may cause 6 to 8-fold increase in red cell production without causing anaemia to the patient, so-called *compensated haemolytic disease*.

The premature destruction of red cells in haemolytic anaemia may occur at either of the following 2 sites:

- ◆ **Firstly**, the red cells undergo lysis in the circulation and release their contents into plasma (*intravascular haemolysis*). In these cases the plasma haemoglobin rises substantially and part of it may be excreted in the urine (*haemoglobinuria*).
- ◆ **Secondly**, the red cells are taken up by cells of the RE system where they are destroyed and digested (*extravascular*

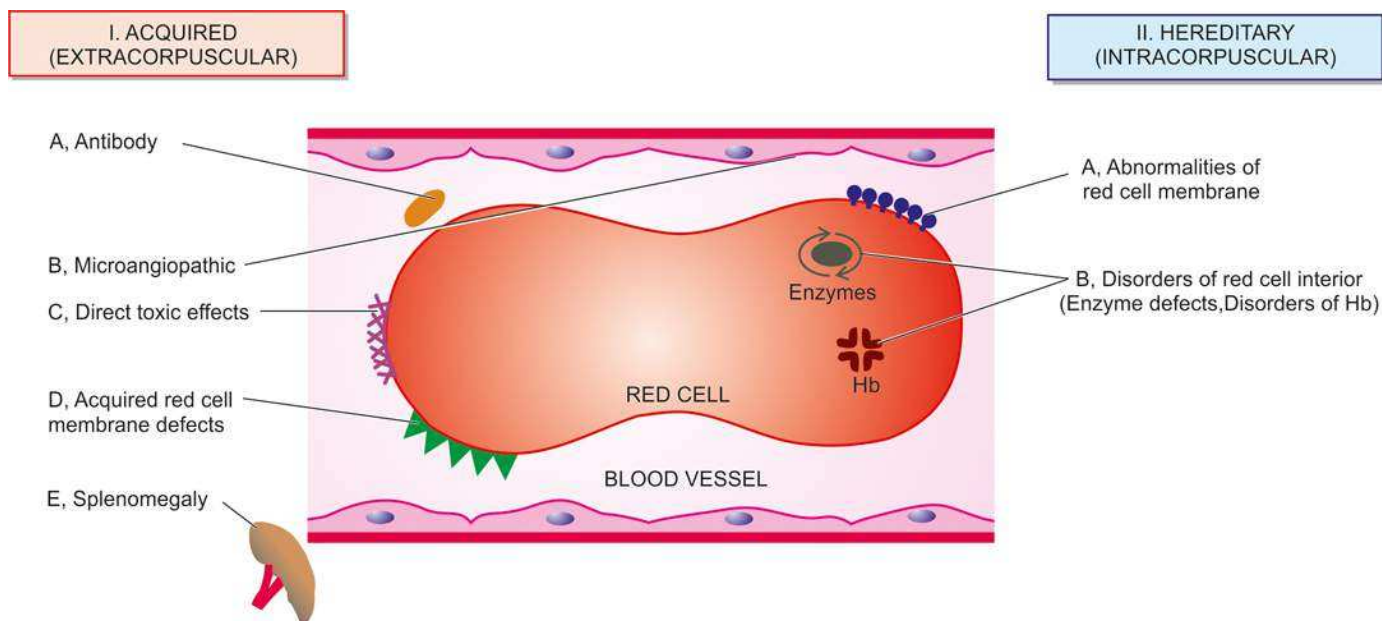

Figure 10.21 Diagrammatic representation of classification of haemolytic anaemias based on principal mechanisms of haemolysis.

haemolysis). In extravascular haemolysis, plasma haemoglobin level is, therefore, barely raised.

Extravascular haemolysis is more common than the former. One or more factors may be involved in the pathogenesis of various haemolytic anaemias.

Clinically, haemolytic anaemias may be acute or chronic, mild to severe, hereditary or acquired. Haemolytic anaemias are broadly classified into 2 main categories:

- I. *Acquired haemolytic anaemias* caused by a variety of extrinsic environmental factors (*i.e. extracorporeal*).
- II. *Hereditary haemolytic anaemias* are usually the result of intrinsic red cell defects (*i.e. intracorporeal*).

A simplified classification based on these mechanisms is given in **Table 10.10** and diagrammatically represented in **Fig. 10.21**.

GENERAL ASPECTS

A number of clinical and laboratory features are shared by various types of haemolytic anaemias. These are briefly described below:

GENERAL CLINICAL FEATURES

Some of the general clinical features common to most congenital and acquired haemolytic anaemias are as under:

1. Presence of pallor of mucous membranes.
2. Positive family history with life-long anaemia in patients with congenital haemolytic anaemia.
3. Mild fluctuating jaundice due to unconjugated hyperbilirubinaemia.
4. Urine turns dark on standing due to excess of urobilinogen in urine.

Table 10.10 Classification of haemolytic anaemias.

| |
|---|
| I. ACQUIRED |
| A. <i>Antibody</i> : Immunohaemolytic anaemias |
| 1. Autoimmune haemolytic anaemia (AIHA) |
| i) Warm antibody AIHA |
| ii) Cold antibody AIHA |
| 2. Drug-induced immunohaemolytic anaemia |
| 3. Isoimmune haemolytic anaemia (page 319) |
| B. <i>Mechanical trauma</i> : Microangiopathic haemolytic anaemia |
| C. <i>Direct toxic effects</i> : Malaria, bacterial, infection and other agents |
| D. <i>Acquired red cell membrane abnormalities</i> : Paroxysmal nocturnal haemoglobinuria (PNH) |
| E. <i>Splenomegaly</i> |
| II. HEREDITARY |
| A. <i>Abnormalities of red cell membrane</i> |
| 1. Hereditary spherocytosis |
| 2. Hereditary elliptocytosis (hereditary ovalocytosis) |
| 3. Hereditary stomatocytosis |
| B. <i>Disorders of red cell interior</i> |
| 1. <i>Red cell enzyme defects (Enzymopathies)</i> |
| i) Defects in the hexose monophosphate shunt: G6PD deficiency |
| ii) Defects in the Embden-Meyerhof (or glycolytic) pathway: pyruvate kinase deficiency |
| 2. <i>Disorders of haemoglobin (Haemoglobinopathies)</i> |
| i) Structurally abnormal haemoglobins: sickle syndromes, other haemoglobinopathies |
| ii) Reduced globin chain synthesis: thalassaemias |

5. Splenomegaly is found in most chronic haemolytic anaemias, both congenital and acquired.
6. Pigment gallstones are found in some cases.

LABORATORY EVALUATION OF HAEMOLYSIS

Pathways by which haemoglobin derived from effete red cells is metabolised is already discussed on page 272. The investigations of a patient suspected to have haemolytic anaemia should provide answers to 3 vital questions:

1. Is there evidence of haemolysis?
2. What is the type of haemolytic mechanism?
3. What is the precise diagnosis?

The laboratory findings are conveniently divided into the following 4 groups:

I. Tests of Increased Red Cell Breakdown

1. *Serum bilirubin*—unconjugated (indirect) bilirubin is raised.
2. *Urine urobilinogen* is raised but there is no bilirubinuria.
3. *Faecal stercobilinogen* is raised.
4. *Serum haptoglobin* (α -globulin binding protein) is reduced or absent.
5. *Plasma lactic dehydrogenase* is raised.
6. *Evidences of intravascular haemolysis* in the form of haemoglobinaemia, haemoglobinuria, methaemoglobinaemia and haemosiderinuria.

II. Tests of Increased Red Cell Production

1. *Reticulocyte count* reveals reticulocytosis which is generally early and is hence most useful initial test of marrow erythroid hyperplasia.
2. *Routine blood film* shows macrocytosis, polychromasia and presence of normoblasts.
3. *Bone marrow* shows erythroid hyperplasia with usually raised iron stores.
4. *X-ray of bones* shows evidence of expansion of marrow space, especially in tubular bones and skull.

III. Tests of Damage to Red Cells

1. *Routine blood film* shows a variety of abnormal morphological appearances of red cells described on page 269 and illustrated in **Fig. 10.10** already. A summary of contributory features of morphology of RBCs in arriving at the diagnosis of haemolytic anaemia and its cause is given in **Table 10.11**.
2. *Osmotic fragility* is increased or decreased.
3. *Autohaemolysis test* with or without addition of glucose.
4. *Coombs' antiglobulin test*.
5. *Electrophoresis* for abnormal haemoglobins.
6. *Estimation of HbA₂*.
7. *Estimation of HbF*.
8. *Tests for sickling*.
9. *Screening test for G6PD deficiency* and other enzymes (e.g. Heinz bodies test).

IV. Tests for Shortened Red Cell Lifespan

A shortened red cell survival is best tested by ⁵¹Cr labelling method. Normal RBC lifespan of 120 days is shortened to 20-40 days in moderate haemolysis and to 5-20 days in severe haemolysis.

Table 10.11 Red cell morphologic features in various types of haemolytic anaemias.

| FEATURE | ETIOLOGY | TYPE OF HAEMOLYTIC ANAEMIA |
|-------------------------------------|---|--|
| 1. <i>Spherocytes</i> | Loss of spectrin from membrane | Hereditary spherocytosis AIHA |
| 2. <i>Target cells (Leptocytes)</i> | Increased ratio of surface area: volume | Thalassaemias Liver disease HbS disease HbC disease |
| 3. <i>Schistocytes</i> | Traumatic damage to red cell membrane | Microangiopathy |
| 4. <i>Sickle cells</i> | Polymerisation of HbS | Sickle syndromes |
| 5. <i>Acanthocytes (Spur cells)</i> | Abnormality in membrane lipids | Severe liver disease |
| 6. <i>Heinz bodies</i> | Precipitated Hb | Unstable Hb |

Contrasting features of intravascular and extravascular haemolysis are given in **Table 10.12**.

After these general comments on clinical and laboratory features of haemolysis, we now turn to discuss various types of haemolytic anaemias given in **Table 10.10**.

I. ACQUIRED HAEMOLYTIC ANAEMIAS

Acquired haemolytic anaemias are caused by a variety of extrinsic factors, namely: antibody (immunohaemolytic anaemia), mechanical factors (microangiopathic haemolytic anaemia), direct toxic effect (in malaria, clostridial infection etc), splenomegaly, and certain acquired membrane abnormalities (paroxysmal nocturnal haemoglobinuria). These are discussed below:

A. IMMUNOHAEMOLYTIC ANAEMIAS

Immunohaemolytic anaemias are a group of anaemias occurring due to antibody production by the body against its own red cells. Immune haemolysis in these cases may be induced by one of the following three types of antibodies:

1. *Autoimmune haemolytic anaemia (AIHA)* characterised by formation of autoantibodies against patient's own red cells.

Depending upon the reactivity of autoantibody, AIHA is further divided into 2 types:

- 'Warm' antibody AIHA in which the autoantibodies are reactive at body temperature (37°C).
- 'Cold' antibody AIHA in which the autoantibodies react better with patient's own red cells at 4°C.

2. *Drug-induced immunohaemolytic anaemia*.

3. *Isoimmune haemolytic anaemia* in which the antibodies are acquired by blood transfusions, pregnancies and haemolytic disease of the newborn.

An important diagnostic tool in all cases of immunohaemolytic anaemias is Coombs' antiglobulin test for detection of incomplete Rh-antibodies in saline directly (direct Coombs') or after addition of albumin (indirect Coombs').

Autoimmune Haemolytic Anaemia (AIHA)

'WARM' ANTIBODY AIHA

PATHOGENESIS Warm antibodies reactive at body temperature and coating the red cells are generally IgG class antibodies and occasionally they are IgA. Little is known about the origin of these acquired red blood cell antibodies in AIHA but the mechanism of destruction of red cells coated with IgG is better understood. Human red cells coated with IgG antibodies are bound to the surface of RE cells, especially splenic macrophages. A part of the coated cell membrane is lost resulting in spherical transformation of the red cells (acquired spherocytosis). Red cells coated with IgG along with C3 on the surface further promote this red cell-leucocyte interaction, accounting for more severe haemolysis. The spleen is particularly efficient in trapping red cells coated with IgG antibodies. It is, thus, the major site of red cell destruction in warm antibody AIHA.

CLINICAL FEATURES Warm antibody AIHA may occur at any age and in either sex. The disease may occur without any apparent cause (idiopathic) but about a quarter of patients develop this disorder as a complication of an underlying disease affecting the immune system such as SLE, chronic lymphocytic leukaemia, lymphomas and certain drugs such as methyl DOPA, penicillin etc (**Table 10.13**).

The disease tends to have remissions and relapses. The usual clinical features are as follows:

- Chronic anaemia of varying severity with remissions and relapses.
- Splenomegaly.
- Occasionally hyperbilirubinaemia.

Table 10.12 Contrasting features of extravascular and intravascular haemolysis.

| FEATURE | EXTRAVASCULAR HAEMOLYSIS | INTRAVASCULAR HAEMOLYSIS |
|--|---|--------------------------|
| 1. <i>Frequency</i> | More common | Less common |
| 2. <i>Location</i> | RE system organs (spleen, bone marrow, liver) | In peripheral blood |
| 3. <i>Iron stores</i> | Increased | Decreased |
| 4. <i>Serum ferritin</i> | Normal to high | Low |
| 5. <i>Plasma haemoglobin</i> | Absent | Present |
| 6. <i>Methaemoglobin</i> | Absent | Present |
| 7. <i>Haemoglobinuria</i> | Absent | Present |
| 8. <i>Haemosiderinuria</i> | Absent | Present |
| 9. <i>Unconjugated hyperbilirubinaemia</i> | Markedly elevated | Mildly elevated |
| 10. <i>Serum LDH</i> | Mildly elevated | Markedly elevated |

Table 10.13 Conditions predisposing to autoimmune haemolytic anaemia (AIHA).

- A. WARM ANTIBODY AIHA
1. Idiopathic (primary)
 2. Lymphomas-leukaemias e.g. non-Hodgkin's lymphoma, CLL, Hodgkin's disease.
 3. Collagen vascular diseases e.g SLE
 4. Drugs e.g. methyl dopa, penicillin, quinidine group
 5. Post-viral
- B. COLD ANTIBODY AIHA
1. Cold agglutinin disease
 - a) Acute: *Mycoplasma* infection, infectious mononucleosis
 - b) Chronic: Idiopathic, lymphomas
 2. PCH (*Mycoplasma* infection, viral flu, measles, mumps, syphilis)

LABORATORY FINDINGS The haematological and biochemical findings in such cases are as under:

1. Mild to moderate chronic anaemia.
2. Reticulocytosis.
3. Prominent spherocytosis in the peripheral blood film.
4. Positive direct Coombs' (antiglobulin) test for presence of warm antibodies on the red cell, best detected at 37°C.
5. A positive indirect Coombs' (antiglobulin) test at 37°C may indicate presence of large quantities of warm antibodies in the serum.
6. Unconjugated (indirect) hyperbilirubinaemia.
7. Co-existent immune thrombocytopenia along with occasional venous thrombosis may be present (termed Evans' syndrome).
8. In more severe cases, haemoglobinaemia and haemoglobinuria may be present.

Treatment of these cases consists of removal of the cause whenever present, corticosteroid therapy, and in severe cases blood transfusions. Splenectomy is the second line of therapy in this disorder.

'COLD' ANTIBODY AIHA

PATHOGENESIS Antibodies which are reactive in the cold (4°C) may induce haemolysis under 2 conditions: cold agglutinin disease and paroxysmal cold haemoglobinuria.

1. Cold agglutinin disease In cold agglutinin disease, the antibodies are IgM type which bind to the red cells best at 4°C. These cold antibodies are usually directed against the *I* antigen on the red cell surface. Agglutination of red blood cells by IgM cold agglutinins is most profound at very low temperature but upon warming to 37°C or above, disagglutination occurs quickly. Haemolytic effect is mediated through fixation of C3 to the red blood cell surface and not by agglutination alone. Most cold agglutinins affect juvenile red blood cells.

The etiology of cold antibody remains unknown. It is seen in the course of certain infections (e.g. *Mycoplasma* pneumonia, infectious mononucleosis) and in lymphomas.

2. Paroxysmal cold haemoglobinuria (PCH) In PCH, cold antibody is an IgG antibody (Donath-Landsteiner antibody) which is directed against *P* blood group antigen and brings about complement-mediated haemolysis. Attacks of PCH are precipitated by exposure to cold.

PCH is uncommon and may be seen in association with tertiary syphilis or as a complication of certain infections such as *Mycoplasma*, pneumonia, flu, measles and mumps.

CLINICAL FEATURES The clinical manifestations are due to haemolysis and not due to agglutination. These include the following:

1. Chronic anaemia which is worsened by exposure to cold.
2. Raynaud's phenomenon.
3. Cyanosis affecting the cold exposed regions such as tips of nose, ears, fingers and toes.
4. Haemoglobinaemia and haemoglobinuria occur on exposure to cold.

LABORATORY FINDINGS The haematologic and biochemical findings are somewhat similar to those found in warm antibody AIHA except the thermal amplitude. These findings are as follows:

1. Chronic anaemia.
2. Low reticulocyte count since *young red cells are affected more*.
3. Spherocytosis is less marked.
4. Positive direct Coombs' test for detection of C3 on the red cell surface but IgM responsible for C3 coating on red cells is not found.
5. The cold antibody titre is very high at 4°C and very low at 37°C (Donath-Landsteiner test). IgM class cold antibody has specificity for *I* antigen, while the rare IgG class antibody of PCH has *P* blood group antigen specificity.

Treatment consists of keeping the patient warm and treating the underlying cause.

Drug-induced Immuno-haemolytic Anaemia

Drugs may cause immuno-haemolytic anaemia by 3 different mechanisms:

1. α-METHYL DOPA TYPE ANTIBODIES A small proportion of patients receiving α-methyl dopa develop immuno-haemolytic anaemia which is identical in every respect to warm antibody AIHA described above.

2. PENICILLIN-INDUCED IMMUNOHAEMOLYSIS Patients receiving large doses of penicillin or penicillin-type antibiotics develop antibodies against the red blood cell-drug complex which induces haemolysis.

3. INNOCENT BYSTANDER IMMUNOHAEMOLYSIS Drugs such as quinidine form a complex with plasma proteins to which an antibody forms. This drug-plasma protein-antibody complex may induce lysis of bystanding red blood cells or platelets.

In each type of drug-induced immuno-haemolytic anaemia, discontinuation of the drug results in gradual disappearance of haemolysis.

Isoimmune Haemolytic Anaemia

Isoimmune haemolytic anaemias are caused by acquiring isoantibodies or alloantibodies by blood transfusions, pregnancies and in haemolytic disease of the newborn. These antibodies produced by one individual are directed against red blood cells of the other. These conditions are considered on page 319.

B. MICROANGIOPATHIC HAEMOLYTIC ANAEMIA

Microangiopathic haemolytic anaemia is caused by abnormalities in the microvasculature. It is generally due

to mechanical trauma to the red cells in circulation and is characterised by red cell fragmentation (schistocytosis). There are 3 different ways by which microangiopathic haemolytic anaemia results:

1. EXTERNAL IMPACT Direct external trauma to red blood cells when they pass through microcirculation, especially over the bony prominences, may cause haemolysis during various activities e.g. in prolonged marchers, joggers, karate players etc. These patients develop haemoglobinuria, haemoglobinuria (march haemoglobinuria), and sometimes myoglobinuria as a result of damage to muscles.

2. CARDIAC HAEMOLYSIS A small proportion of patients who receive prosthetic cardiac valves or artificial grafts develop haemolysis. This has been attributed to direct mechanical trauma to the red cells or shear stress from turbulent blood flow.

3. FIBRIN DEPOSIT IN MICROVASCULATURE Deposition of fibrin in the microvasculature exposes the red cells to physical obstruction and eventual fragmentation of red cells and trapping of the platelets. Fibrin deposits in the small vessels may occur in the following conditions:

- i) *Abnormalities of the vessel wall* e.g. in hypertension, eclampsia, disseminated cancers, transplant rejection, haemangioma etc.
- ii) *Thrombotic thrombocytopenic purpura.*
- iii) *Haemolytic-uraemic syndrome.*
- iv) *Disseminated intravascular coagulation (DIC).*
- v) *Vasculitis in collagen diseases.*

All these conditions are described in relevant sections separately.

C. HAEMOLYTIC ANAEMIA FROM DIRECT TOXIC EFFECTS

Haemolysis may result from direct toxic effects of certain agents. These include the following examples:

1. *Malaria* by direct parasitisation of red cells (black-water fever) (**Fig. 10.22**).
2. *Bartonellosis* by direct infection of red cells by the microorganisms.
3. *Septicaemia* with *Clostridium welchii* by damaging the red cells.
4. *Other microorganisms* such as pneumococci, staphylococci and *Escherichia coli*.
5. *Copper* by direct haemolytic effect on red cells in Wilson's disease and patients on haemodialysis.
6. *Lead poisoning* shows basophilic stippling of red blood cells.
7. *Snake and spider bites* cause haemolysis by their venoms.
8. *Extensive burns.*

D. PAROXYSMAL NOCTURNAL HAEMOGLOBINURIA (PNH)

PNH is a rare acquired disorder of red cell membrane in which there is chronic intravascular haemolysis due to undue sensitivity of red blood cells to complement due to defective synthesis of a red cell membrane protein. The defect affects all the cells of myeloid progenitor lineage (RBCs, WBCs, platelets) suggesting a deficient haematopoiesis. The disorder generally presents in adult life.

PATHOGENESIS PNH is considered as an acquired clonal disease of the cell membrane while normal clone

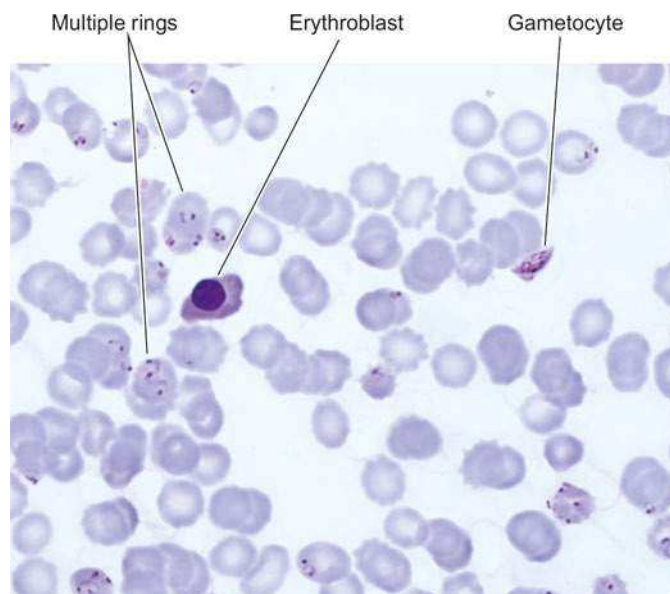

Figure 10.22 Malarial parasite, *Plasmodium falciparum*, in the peripheral blood showing numerous ring stages and a crescent of gametocyte. The background shows a normoblast.

also continues to proliferate. The defect is a mutation in the stem cells affecting myeloid progenitor cells that is normally required for the biosynthesis of glycosyl phosphatidyl inositol (GPI) essential for anchoring of the cell; the mutant form of the gene is an X-linked gene called PIG-A (phosphatidyl inositol glycan). Thus, as a result of mutation, there is partial or complete deficiency of anchor protein. Out of about 20 such proteins described so far, the lack of two of the proteins—*decay accelerating factor (DAF, CD55)* and a *membrane inhibitor of reactive lysis (MIRL, CD59)*, makes the RBCs unduly sensitive to the lytic effect of complement.

Since PNH is a stem cell disorder, it may be accompanied with other stem cell disorders such as aplastic anaemia and myelodysplastic syndrome.

CLINICAL AND LABORATORY FINDINGS Clinical and laboratory findings are as under:

- i) Haemolytic anaemia.
- ii) Pancytopenia (mild granulocytopenia and thrombocytopenia frequent).
- iii) Intermittent clinical haemoglobinuria; acute haemolytic episodes occur at night identified by passage of brown urine in the morning.
- iv) Haemosiderinuria very common.
- v) Venous thrombosis as a common complication.

The presence of inordinate sensitivity of red blood cells, leucocytes and platelets to complement in PNH can be demonstrated *in vitro* by *Ham's test* using red cell lysis at acidic pH or by sucrose haemolysis test.

About 20% cases of PNH may develop myeloproliferative or myelodysplastic disorder and some even develop acute myeloid leukaemia.

E. HAEMOLYTIC ANAEMIA IN SPLENOMEGALY

Haemolytic anaemia is common in splenic enlargement from any cause (page 367). Normally, the spleen acts as a filter and traps the damaged red blood cells, destroys them and

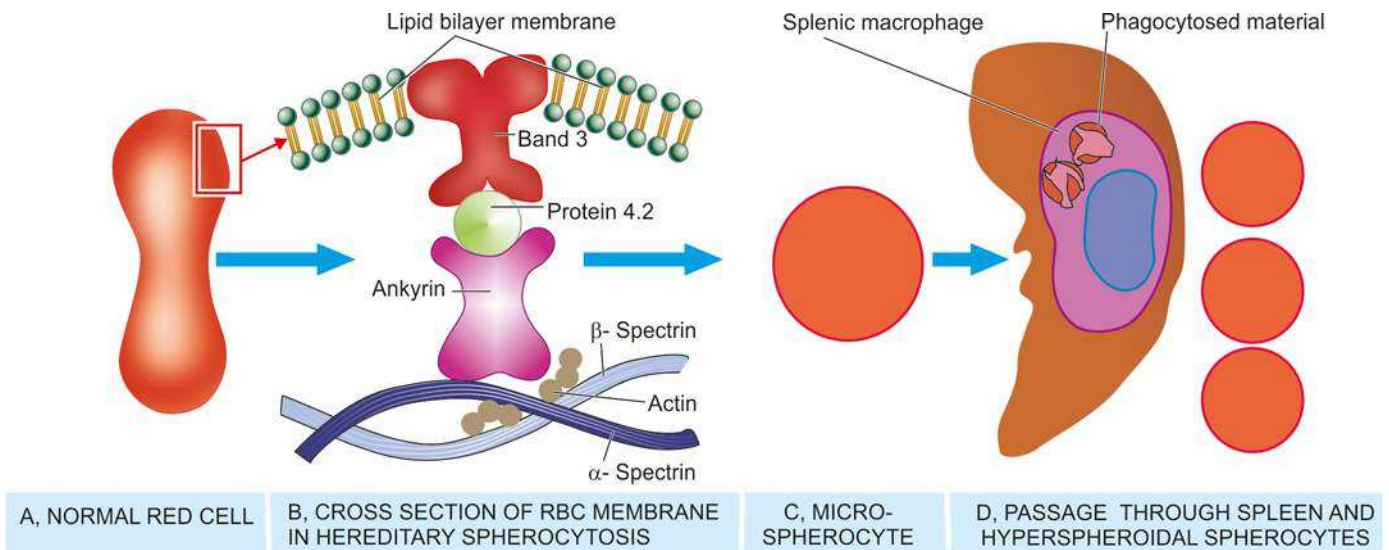

Figure 10.23 Diagrammatic representation of pathogenesis of hereditary spherocytosis. A, Normal red cell with biconcave surface and normal size. B, Red cell membrane as seen in cross section in hereditary spherocytosis. Mutations in membrane proteins— α -spectrin, β -spectrin and ankyrin, result in defect in anchoring of lipid bilayer of the membrane to the underlying cytoskeleton. C, This results in spherical contour and small size so as to contain the given volume of haemoglobin in the deformed red cell. D, During passage through the spleen, these rigid spherical cells lose their cell membrane further. This produces a circulating subpopulation of hyperspheroidal spherocytes while splenic macrophages in large numbers phagocytose defective red cells causing splenomegaly.

the splenic macrophages phagocytose the damaged red cells. A normal spleen poses no risk to normal red blood cells. But splenomegaly exaggerates the damaging effect to which the red cells are exposed. Besides haemolytic anaemia, splenomegaly is usually associated with pancytopenia. Splenectomy or reduction in size of spleen by appropriate therapy relieves the anaemia as well as improves the leucocyte and platelet counts.

II. HEREDITARY HAEMOLYTIC ANAEMIAS

Hereditary haemolytic anaemias are usually the result of intracorporeal defects. Accordingly, they are broadly classified into 2 groups:

- A. Hereditary abnormalities of red cell membrane.
- B. Hereditary disorders of the interior of the red cells.

A. HEREDITARY ABNORMALITIES OF RED CELL MEMBRANE

The abnormalities of red cell membrane are readily identified on blood film examination. There are 3 important types of inherited red cell membrane defects: hereditary spherocytosis, hereditary elliptocytosis (hereditary ovalocytosis) and hereditary stomatocytosis.

Hereditary Spherocytosis

Hereditary spherocytosis is a common type of hereditary haemolytic anaemia of autosomal dominant inheritance in which the red cell membrane is abnormal.

PATHOGENESIS The molecular abnormality in hereditary spherocytosis is a defect in proteins which anchor the lipid bilayer to the underlying cytoskeleton. These protein abnormalities are as under and are schematically illustrated in **Fig. 10.23**:

1. **Spectrin deficiency** Almost all cases have deficiency in the structural protein of the red cell membrane, spectrin.

Spectrin deficiency correlates with the severity of anaemia. Mutation in spectrin by recessive inheritance called α -spectrin causes more severe form of anaemia, while mutation by dominant inheritance forming β -spectrin results in mild form of the disease.

2. **Ankyrin abnormality** About half the cases of hereditary spherocytosis have defect in ankyrin, protein that binds protein 3 and spectrin. Homozygous state with recessive inheritance pattern has severe anaemia while heterozygotes with more common dominant inheritance pattern have milder anaemia.

Inherited mutation in spectrin or ankyrin causes defect in anchoring of lipid bilayer cell membrane. Red cells with such unstable membrane but with normal volume, when released in circulation, lose their membrane further, till they can accommodate the given volume. This results in formation of spheroidal contour and smaller size of red blood cells, termed *microspherocytes*. These deformed red cells are not flexible, unlike normal biconcave red cells. These rigid cells are unable to pass through the spleen, and in the process they lose their surface membrane further. This produces a subpopulation of *hyperspheroidal red cells* in the peripheral blood which are subsequently destroyed in the spleen.

CLINICAL FEATURES The disorder may be clinically apparent at any age from infancy to old age and has equal sex incidence. The family history may be present. The major clinical features are as under:

1. *Anaemia* is usually mild to moderate.
2. *Splenomegaly* is a constant feature.
3. *Jaundice* occurs due to increased concentration of unconjugated (indirect) bilirubin in the plasma (also termed congenital haemolytic jaundice).
4. *Pigment gallstones* are frequent due to increased bile pigment production. Splenectomy offers the only reliable mode of treatment.

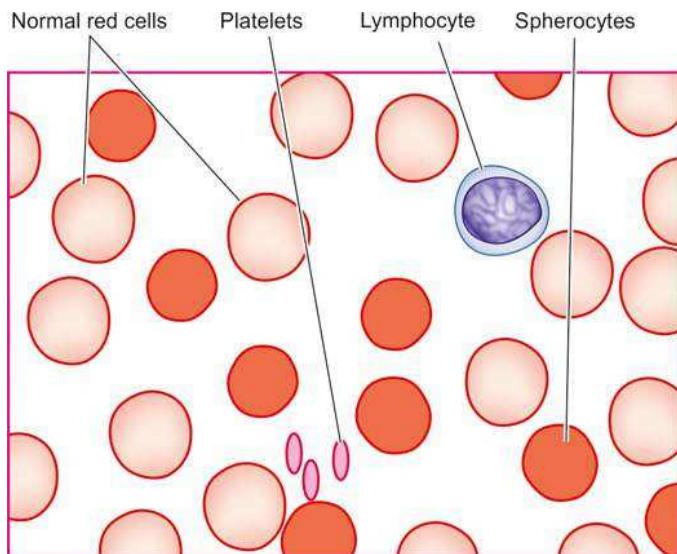

Figure 10.24 Peripheral blood film findings in hereditary spherocytosis.

LABORATORY FINDINGS The usual haematological and biochemical findings are as under:

1. *Anaemia* of mild to moderate degree.
2. *Reticulocytosis*, usually 5-20%.
3. Blood film shows the characteristic abnormality of erythrocytes in the form of microspherocytes (**Fig. 10.24**).
4. MCV is usually normal or slightly decreased but *MCHC* is increased.
5. Osmotic fragility test is helpful in testing the spheroidal nature of red cells which lyse more readily in solutions of low salt concentration i.e. *osmotic fragility is increased* (**Fig. 10.25**).
6. *Autohaemolysis test* is similar to osmotic fragility test after incubation and shows increased spontaneous autohaemolysis (10-15% red cells) as compared to normal red cells (less than 4%). Autohaemolysis is correctable by addition of glucose.
7. *Direct Coombs' (antiglobulin) test* is negative so as to distinguish this condition from acquired spherocytosis of AIHA in which case it is positive.

Spherocytes may also be seen in blood film in acquired immune haemolytic anaemia and following red cell transfusion.

Hereditary Elliptocytosis (Hereditary Ovalocytosis)

Hereditary elliptocytosis or hereditary ovalocytosis is another autosomal dominant disorder involving red cell membrane protein *spectrin*. Some patients have an inherited defect in erythrocyte membrane protein 4.1 that interconnects spectrin with actin in the cytoskeleton. The disorder is similar in all respects to hereditary spherocytosis except that the blood film shows oval or elliptical red cells and is clinically a milder disorder than hereditary spherocytosis.

Acquired causes of elliptocytosis include iron deficiency and myeloproliferative disorders.

Hereditary Stomatocytosis

Stomatocytes are cup-shaped RBCs having one surface concave and the other side as convex. This causes a central slit-like or mouth-like appearance of red cells. The underlying defect is in membrane protein, *stomat*, having autosomal

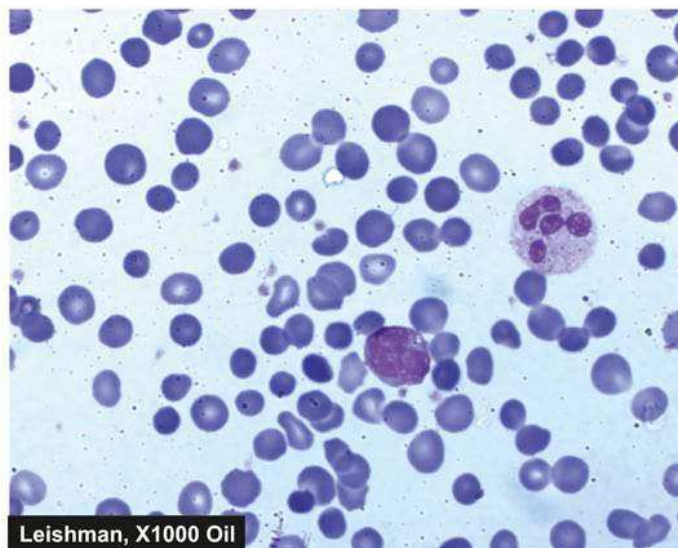

dominant pattern of inheritance. The stomatocytes are swollen red cells (overhydrated red cells) due to increased permeability to sodium and potassium. The affected patients have mild anaemia and splenomegaly.

B. HEREDITARY DISORDERS OF RED CELL INTERIOR

Inherited disorders involving the interior of the red blood cells are classified into 2 groups:

1. Red cell enzyme defects (Enzymopathies) These cause defective red cell metabolism involving 2 pathways (**Fig. 10.26**):

- i) *Defects in the hexose monophosphate shunt*: Common example is glucose-6-phosphate dehydrogenase (G6PD) deficiency.
- ii) *Defects in the Embden-Meyerhof (glycolytic) pathway*: Example is pyruvate kinase (PK) deficiency.

2. Disorders of haemoglobin (haemoglobinopathies)

These are divided into 2 subgroups:

- i) *Structurally abnormal haemoglobin*: Examples are sickle syndromes and other haemoglobinopathies.
- ii) *Reduced globin chain synthesis*: Common examples are various types of thalassaemias.

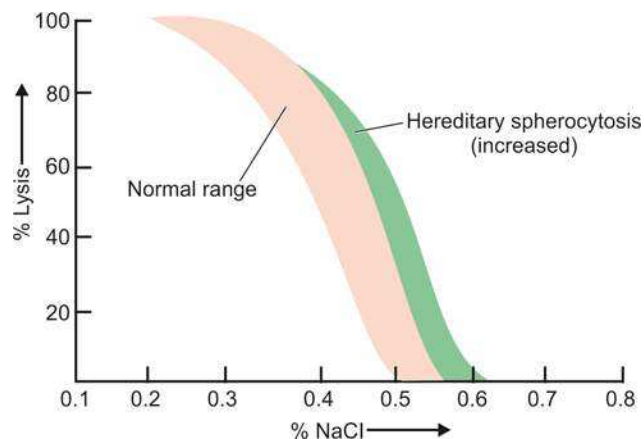

Figure 10.25 Osmotic fragility test in hereditary spherocytosis showing increased fragility.

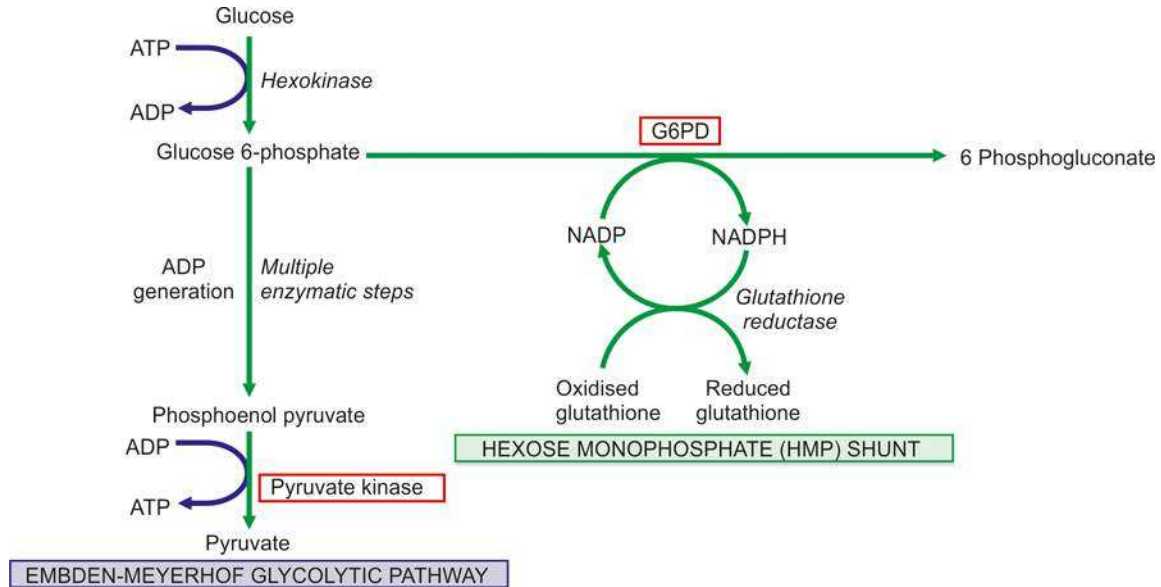

Figure 10.26 Abbreviated pathways of anaerobic glycolysis (Embden-Meyerhof) and hexose monophosphate (HMP) shunt in the metabolism of erythrocyte. The two red cell enzyme defects, glucose-6 phosphate dehydrogenase (G6PD) and pyruvate kinase, are shown in bold.

These disorders are discussed below.

Red Cell Enzyme Defects (Enzymopathies)

G6PD DEFICIENCY

Among the defects in hexose monophosphate shunt, the most common is G6PD deficiency. It affects millions of people throughout the world. G6PD gene is located on the X chromosome and its deficiency is, therefore, a sex (X)-linked trait affecting males, while the females are carriers and are asymptomatic. Several variants of G6PD have been described. The normal G6PD variant is designated as type B but blacks have normally A+ (positive) type G6PD variant. The most common and significant clinical variant is A-(negative) type found in black males. Like the HbS gene, the A-type G6PD variant confers protection against malaria. Individuals with A-type G6PD variant have shortened red cell lifespan but without anaemia. However, these individuals develop haemolytic episodes on exposure to oxidant stress such as viral and bacterial infections, certain drugs (antimalarials, sulfonamides, nitrofurantoin, aspirin, vitamin K), metabolic acidosis and on ingestion of fava beans (favism).

PATHOGENESIS Normally, red blood cells are well protected against oxidant stress because of adequate generation of reduced glutathione via the hexose monophosphate shunt. Individuals with inherited deficiency of G6PD, an enzyme required for hexose monophosphate shunt for glucose metabolism, fail to develop adequate levels of reduced glutathione in their red cells. This results in oxidation and precipitation of haemoglobin within the red cells forming Heinz bodies. Besides G6PD deficiency, deficiency of various other enzymes involved in the hexose monophosphate shunt may also infrequently cause clinical problems.

CLINICAL FEATURES The clinical manifestations are as under:

1. Acute haemolytic anaemia This develops in males, being X-linked disorder, within hours of exposure to oxidant stress such as drugs like primaquin, infection, favism and metabolic acidosis. The haemolysis is, however, self-limiting even if the

exposure to the oxidant is continued since it *affects the older red cells only*. Haemoglobin level may return to normal when the older population of red cells has been destroyed and only younger cells remain. Some patients may have only darkening of the urine from haemoglobinuria but more severely affected ones develop constitutional symptoms including jaundice.

2. Chronic haemolytic anaemia Cases having severe enzyme deficiency have chronic persistent haemolysis throughout life.

3. Neonatal jaundice Infants born with G6PD deficiency may continue to have unconjugated hyperbilirubinaemia and may even develop kernicterus.

LABORATORY FINDINGS These are as under:

1. During the period of acute haemolysis, there is rapid fall in haematocrit by 25-30%, features of intravascular haemolysis such as rise in plasma haemoglobin, haemoglobinuria, rise in unconjugated bilirubin and fall in plasma haptoglobin. Formation of Heinz bodies is visualised by means of supravital stains such as crystal violet, also called *Heinz body haemolytic anaemia*. However, Heinz bodies are not seen after the first one or two days since they are removed by the spleen, leading to formation of 'bite cells' and fragmented red cells.

2. Between the crises, the affected patient generally has no anaemia. The red cell survival is, however, shortened.

The diagnosis of G6PD enzyme deficiency is made by one of the screening tests (e.g. methaemoglobin reduction test or MRT, fluorescent screening test, ascorbate cyanide screening test), or by direct enzyme assay on red cells.

Treatment is directed towards the prevention of haemolytic episodes such as stoppage of offending drug. Blood transfusions are rarely indicated.

PK DEFICIENCY

Pyruvate kinase (PK) deficiency is the only significant enzymopathy of the Embden-Meyerhof glycolytic pathway. The disorder is inherited as an autosomal recessive

pattern. Heterozygote state is entirely asymptomatic, while the homozygous individual presents during early childhood with anaemia, jaundice and splenomegaly.

LABORATORY FINDINGS These are as under:

1. Normocytic and normochromic anaemia.
2. Reticulocytosis.
3. Blood film shows bizarre red cells.
4. Osmotic fragility is usually normal but after incubation it is increased.
5. Autohaemolysis is increased, but unlike hereditary spherocytosis, is not corrected by addition of glucose.
6. Direct specific enzyme assay on red cells is the only method of establishing the diagnosis.

Haemoglobinopathies

Haemoglobin in RBCs may be abnormally synthesised due to inherited defects. These disorders may be of two types:

- ◆ **Qualitative disorders** in which there is structural abnormality in synthesis of haemoglobin e.g. sickle cell syndrome, other haemoglobinopathies.
- ◆ **Quantitative disorders** in which there quantitatively decreased globin chain synthesis of haemoglobin e.g. thalassaemias.

Both these groups of disorders may occur as *homozygous* state in which both genes coding for that character are abnormal, or *heterozygous* when one gene is abnormal and the other gene is normal. However, there are examples of combined disorders too in which there are two different mutations in loci of two corresponding genes (i.e. double heterozygous) e.g. HbS gene from one parent and β -thal gene from the other parent resulting in $\beta^S\beta^{\text{thal}}$. These disorders may vary in presentation from asymptomatic laboratory abnormalities to intrauterine death.

There are geographic variations in the distribution of various haemoglobinopathies world over as shown in Fig. 10.27. Major examples of these disorders are described below.

STRUCTURALLY ABNORMAL HAEMOGLOBINS

SICKLE SYNDROMES

The most important and widely prevalent type of haemoglobinopathy is due to the presence of sickle haemoglobin (HbS) in the red blood cells. The red cells with HbS develop 'sickling' when they are exposed to low oxygen tension. Sickle syndromes have the highest frequency in black race and in Central Africa where *falciparum* malaria is endemic. Patients with HbS are relatively protected against *falciparum* malaria. Sickle syndromes occur in 3 different forms:

1. As *heterozygous state* for HbS: sickle cell trait (AS).
2. As *homozygous state* for HbS: sickle cell anaemia (SS).
3. As *double heterozygous states* e.g. sickle β -thalassaemia, sickle-C disease (SC), sickle-D disease (SD).

Heterozygous State: Sickle Cell Trait

Sickle cell trait (AS) is a benign heterozygous state of HbS in which only one abnormal gene is inherited. Patients with AS develop no significant clinical problems except when they become severely hypoxic and may develop sickle cell crises.

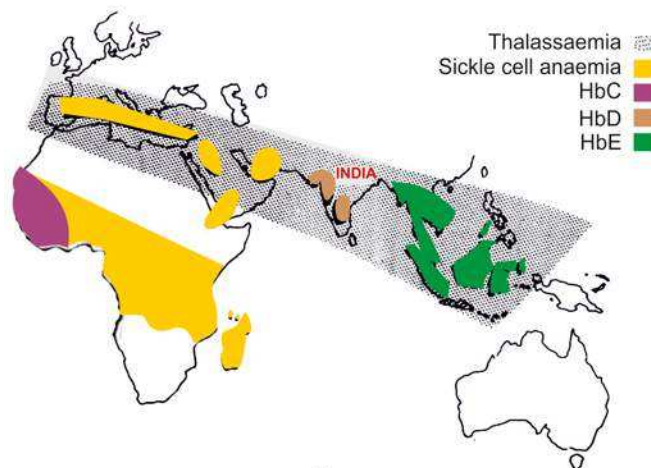

Figure 10.27 The geographic distribution of major haemoglobinopathies and thalassaemias. Thalassaemia and HbD are the haemoglobin disorders common in India.

LABORATORY FINDINGS These patients have no anaemia and have normal appearance of red cells. But in hypoxic crisis, sickle cell crises develop. The diagnosis is made by 2 tests:

1. **Demonstration of sickling** done under condition of reduced oxygen tension by an oxygen consuming reagent, sodium metabisulfite.
2. **Haemoglobin electrophoresis** reveals 35-40% of the total haemoglobin as HbS.

Homozygous State: Sickle Cell Anaemia

Sickle cell anaemia (SS) is a homozygous state of HbS in the red cells in which an abnormal gene is inherited from each parent. SS is a severe disorder associated with protean clinical manifestations and decreased life expectancy.

PATHOGENESIS Following abnormalities are observed (Fig. 10.28):

1. Basic molecular lesion In HbS, basic genetic defect is the *single point mutation* in one amino acid out of 146 in haemoglobin molecule—there is *substitution of valine for glutamic acid* at 6-residue position of the β -globin, producing Hb $\alpha_2\beta_2^S$.

2. Mechanism of sickling During deoxygenation, the red cells containing HbS change from biconcave disc shape to an elongated crescent-shaped or sickle-shaped cell. This process termed *sickling* occurs both within the intact red cells and *in vitro* in free solution. The mechanism responsible for sickling upon deoxygenation of HbS-containing red cells is the polymerisation of deoxygenated HbS which aggregates to form elongated rod-like polymers. These elongated fibres align and distort the red cell into classic sickle shape.

3. Reversible-irreversible sickling The oxygen-dependent sickling process is usually reversible. However, damage to red cell membrane leads to formation of irreversibly sickled red cells even after they are exposed to normal oxygen tension.

4. Factors determining rate of sickling: Following factors determine the rate at which the polymerisation of HbS and consequent sickling take place:

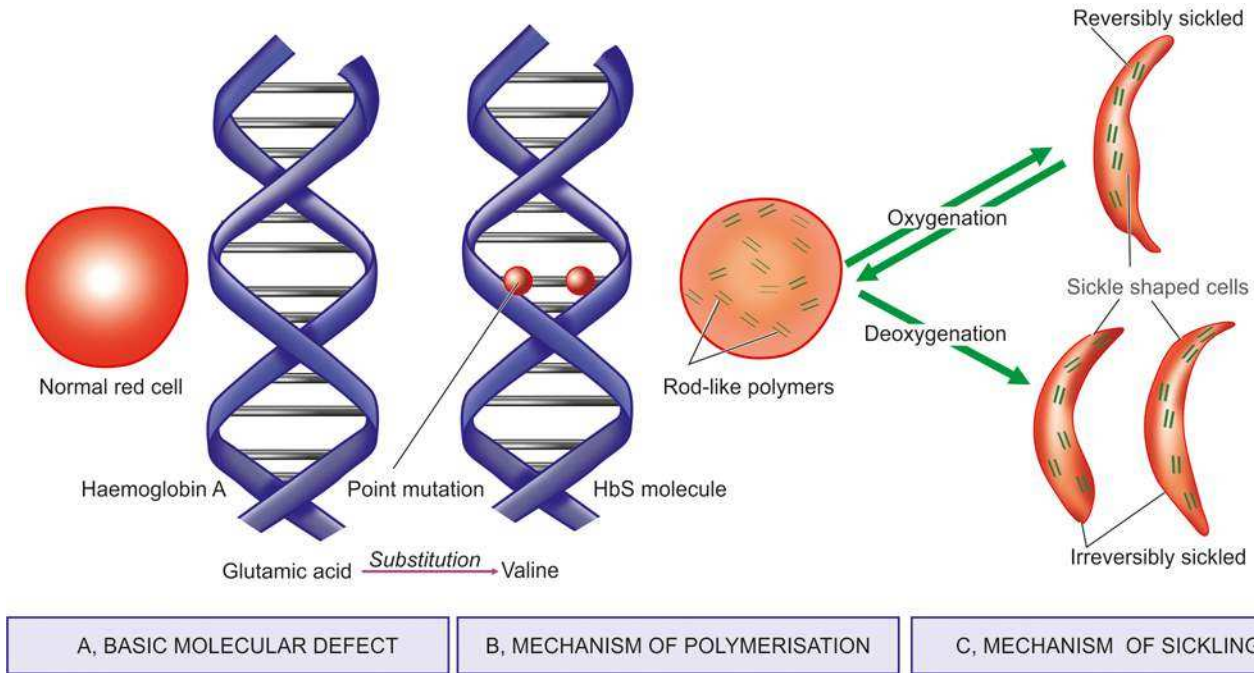

Figure 10.28 Pathogenesis of sickle cell anaemia. A, Basic molecular defect. B, Mechanism of polymerisation and consequent sickling of red cells containing HbS. C, Mechanism of sickling on oxygenation-deoxygenation.

- i) *Presence of non-HbS haemoglobins*: The red cells in patients of SS have predominance of HbS and a small part consists of non-HbS haemoglobins, chiefly HbF (2-20% of the total haemoglobin). HbF-containing red cells are protected from sickling while HbA-containing red cells participate readily in co-polymerisation with HbS.
- ii) *Intracellular concentration of HbS*.
- iii) *Total haemoglobin concentration*.
- iv) *Extent of deoxygenation*.
- v) *Acidosis and dehydration*.
- vi) *Increased concentration of 2, 3-BPG in the red cells*.

CLINICAL FEATURES The clinical manifestations of homozygous sickle cell disease are widespread. The symptoms begin to appear after 6th month of life when most of the HbF is replaced by HbS. Infection and folic acid deficiency result in more severe clinical manifestations. These features are as under (**Fig. 10.29**):

1. Anaemia There is usually severe chronic haemolytic anaemia (primarily extravascular) with onset of aplastic crisis in between. The symptoms of anaemia are generally mild since HbS gives up oxygen more readily than HbA to the tissues.

2. Vaso-occlusive phenomena Patients of SS develop recurrent vaso-occlusive episodes throughout their lives due to obstruction to capillary blood flow by sickled red cells upon deoxygenation or dehydration. Vaso-obstruction affecting different organs and tissues results in infarcts which may be of 2 types:

- i) *Microinfarcts* affecting particularly the abdomen, chest, back and joints and are the cause of recurrent painful crises in SS.
- ii) *Macroinfarcts* involving most commonly the spleen (splenic sequestration, autosplenectomy), bone marrow (pains), bones (aseptic necrosis, osteomyelitis), lungs (pulmonary infections),

kidneys (renal cortical necrosis), CNS (stroke), retina (damage) and skin (ulcers), and result in anatomic and functional damage to these organs.

3. Constitutional symptoms In addition to the features of anaemia and infarction, patients with SS have impaired growth and development and increased susceptibility to infection due to markedly impaired splenic function.

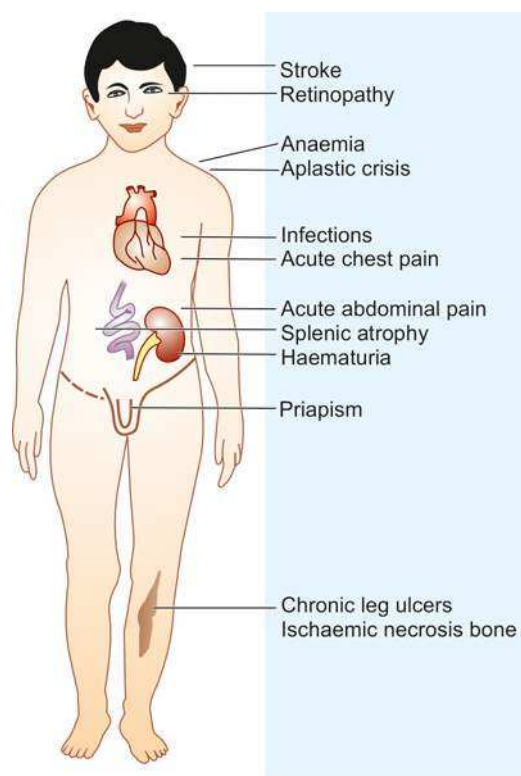

Figure 10.29 Major clinical manifestations of sickle cell disease.

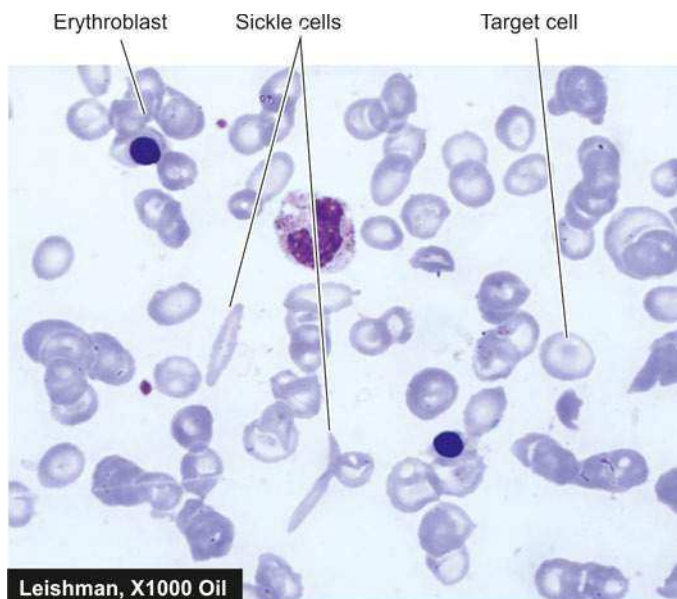

Figure 10.30 Sickle cell anaemia. PBF shows crescent shaped elongated red blood cells, a few target cells and a few erythroblasts.

LABORATORY FINDINGS The diagnosis of SS is considered high in blacks with haemolytic anaemia. The laboratory findings in these cases are as under (**Fig. 10.30**):

1. Moderate to severe anaemia (haemoglobin concentration 6-9 g/dl).
2. The blood film shows sickle cells and target cells and features of splenic atrophy such as presence of Howell-Jolly bodies.
3. A positive sickling test with a reducing substance such as sodium metabisulfite.
4. Haemoglobin electrophoresis shows no normal HbA but shows predominance of HbS and 2-20% HbF.

Double Heterozygous States

Double heterozygous conditions involving combination of HbS with other haemoglobinopathies may occur. Most common among these are sickle- β -thalassaemia ($\beta^S\beta^{\text{thal}}$), sickle C disease (SC), and sickle D disease (SD). All these disorders behave like mild form of sickle cell disease. Their diagnosis is made by haemoglobin electrophoresis and separating the different haemoglobins.

OTHER STRUCTURAL HAEMOGLOBINOPATHIES

Besides sickle haemoglobin, about 400 structurally different abnormal human haemoglobins have been discovered in different parts of the world. Some of them are associated with clinical manifestations, while others are of no consequence. A few important and common variants are briefly described below:

HbC Haemoglobinopathy

HbC haemoglobinopathy is prevalent in West Africa and in American blacks. The molecular lesion in HbC is substitution of lysine for glutamic acid at β -6 globin chain position. The disorder of HbC may occur as benign homozygous HbC disease, or as asymptomatic heterozygous HbC trait, or as double heterozygous combinations such as sickle-HbC disease and HbC- β thalassaemia.

HbD Haemoglobinopathy

HbD occurs in North-West India, Pakistan and Iran. About 3% of Sikhs living in Punjab are affected with HbD haemoglobinopathy (called *HbD Punjab*, also known as *Hb-Los Angeles*). HbD Punjab arises from the substitution of glutamine for glutamic acid at β -121 globin chain position.

HbE Haemoglobinopathy

HbE is predominantly found in South-East Asia, India, Burma and Sri Lanka. HbE arises from the substitution of lysine for glutamic acid at β -26 globin chain position. Like other abnormal haemoglobins, HbE haemoglobinopathy may also occur as asymptomatic heterozygous HbE trait, compensated haemolytic homozygous HbE disease, or as double heterozygous states in combination with other haemoglobinopathies such as HbE- β thalassaemia and HbE- α thalassaemia.

Haemoglobin O-Arab Disease

Hb O-Arab disease was first identified in an Arab family but has now been detected in American blacks too. The homozygous form of the disease appears as mild haemolytic anaemia with splenomegaly.

Unstable-Hb Haemoglobinopathy

The unstable haemoglobins are those haemoglobin variants which undergo denaturation and precipitation within the red cells as Heinz bodies. These give rise to what is known as *congenital non-spherocytic haemolytic anaemia* or *congenital Heinz body haemolytic anaemia*. These disorders have either autosomal dominant inheritance or develop from spontaneous mutations. The unstable haemoglobins arise from either a single amino acid substitution in the globin chain or due to deletion of one or more amino acids within the β -globin chain so that the firm bonding of the haem group within the molecule is disturbed leading to formation of methaemoglobin and precipitation of globin chains as Heinz bodies.

Over 100 unstable haemoglobins have been described. They are named according to the city where they are encountered. For instance: Hb-Koln, Hb-Hammersmith, Hb-Zurich, Hb-Sydney, and so on. The diagnosis of unstable Hb disease is made by test for Heinz bodies and by haemoglobin electrophoresis.

REDUCED GLOBIN CHAIN SYNTHESIS: THALASSAEMIAS

DEFINITION

The thalassaemias are a diverse group of hereditary disorders in which there is reduced synthesis of one or more of the globin polypeptide chains. Thus, thalassaemias, unlike haemoglobinopathies which are qualitative disorders of haemoglobin, are *quantitative abnormalities of polypeptide globin chain synthesis*. Thalassaemias were first described in people of Mediterranean countries (North Africa, Southern Europe) from where it derives its name 'Mediterranean anaemia.' The word '*thalassa*' in Greek means 'the sea' since the condition was found commonly in regions surrounding the Mediterranean sea. The condition also occurs in the Middle East, Indian subcontinent, South-East Asia and, in general in blacks (*see Fig. 10.27*). In India, thalassaemia is seen through country and an estimated 35 million have β -thalassaemia major. Its incidence is particularly high in some races such as Punjabis who migrated from Pakistan after partition, Bengalis, Gujratis and Parsis.

Table 10.14 Classification of thalassaemias.

| TYPE | HB | HB-ELECTROPHORESIS | GENOTYPE | CLINICAL SYNDROME |
|--|-------------|-------------------------------------|---|---|
| α-THALASSAEMIAS | | | | |
| 1. <i>Hydrops foetalis</i> | 3-10 gm/dl | Hb Barts (g_4) (100%) | Deletion of four α -genes | Fatal <i>in utero</i> or in early infancy |
| 2. <i>Hb-H disease</i> | 2-12 gm/dl | HbF (10%), HbH (2-4%) | Deletion of three α -genes | Haemolytic anaemia |
| 3. <i>α-Thalassaemia trait</i> | 10-14 gm/dl | Almost normal | Deletion of two α -genes | Microcytic hypochromic blood picture but no anaemia |
| β-THALASSAEMIAS | | | | |
| 1. <i>β-Thalassaemia major</i> | < 5 gm/dl | HbA (0-50%), HbF(50-98%) | $\beta^{\text{thal}}/\beta^{\text{thal}}$ | Severe congenital haemolytic anaemia, requires blood transfusions |
| 2. <i>β-Thalassaemia intermedia</i> | 5-10 gm/dl | Variable | Multiple mechanisms | Severe anaemia, but regular blood transfusions not required |
| 3. <i>β-Thalassaemia minor</i> | 10-12 gm/dl | HbA ₂ (4-9%), HbF (1-5%) | $\beta^{\text{A}}/\beta^{\text{thal}}$ | Usually asymptomatic |

GENETICS AND CLASSIFICATION

Thalassaemias are genetically transmitted disorders. Normally, an individual inherits two β -globin genes located one each on two chromosomes 11, and two α -globin genes one each on two chromosomes 16, from each parent i.e. normal adult haemoglobin (HbA) is $\alpha_2\beta_2$. Depending upon whether the genetic defect or deletion lies in transmission of α - or β -globin chain genes, thalassaemias are classified into α - and β -thalassaemias. Thus, patients with α -thalassaemia have structurally normal α -globin chains but their production is impaired. Similarly, in β -thalassaemia, β -globin chains are structurally normal but their production is decreased. Each of the two main types of thalassaemias may occur as heterozygous (called *α - and β -thalassaemia minor or trait*), or as homozygous state (termed *α - and β -thalassaemia major*). The former is generally asymptomatic, while the latter is a severe congenital haemolytic anaemia.

A classification of various types of thalassaemias along with the clinical syndromes produced and salient laboratory findings are given in **Table 10.14**.

PATHOPHYSIOLOGY OF ANAEMIA IN THALASSAEMIA

A constant feature of all forms of thalassaemia is the presence of anaemia which occurs from following mechanisms:

α -Thalassaemia In α -thalassaemia major, the obvious cause of anaemia is the inability to synthesise adult haemoglobin, while in α -thalassaemia trait there is reduced production of normal adult haemoglobin.

β -Thalassaemia In β -thalassaemia major, the most important cause of anaemia is premature red cell destruction brought about by erythrocyte membrane damage caused by the precipitated α -globin chains. Other contributory factors are: shortened red cell lifespan, ineffective erythropoiesis, and haemodilution due to increased plasma volume. A deficiency of β -globin chains in β -thalassaemia leads to large excess of α -chains within the developing red cells. Part of these excessive α -chains are removed by pairing with γ -globin chains as HbF, while the remainder unaccompanied α -chains precipitate rapidly within the red cell as *Heinz bodies* (**Fig. 10.31**).

*In a normal adult, distribution of haemoglobin is as under: HbA ($\alpha_2\beta_2$) = 95-98%, HbA₂ ($\alpha_2\delta_2$) (a minor variant of HbA) = 1.5-3.5%, HbF ($\alpha_2\gamma_2$) = less than 1%. But the level of HbF in children under 6 months is slightly higher.

The precipitated α -chains cause red cell membrane damage. During their passage through the splenic sinusoids, these red cells are further damaged and develop pitting due to removal of the precipitated aggregates. Thus, such red cells are irreparably damaged and are phagocytosed by the RE cells of the spleen and the liver causing anaemia, hepatosplenomegaly, and excess of tissue iron stores. Patients with β -thalassaemia minor, on the other hand, have very mild ineffective erythropoiesis, haemolysis and shortening of red cell lifespan.

α -THALASSAEMIA

MOLECULAR PATHOGENESIS α -thalassaemias are disorders in which there is defective synthesis of α -globin chains resulting in depressed production of haemoglobins that contain α -chains i.e. HbA, HbA₂ and HbF. The α -thalassaemias are most commonly due to deletion of one or more of the

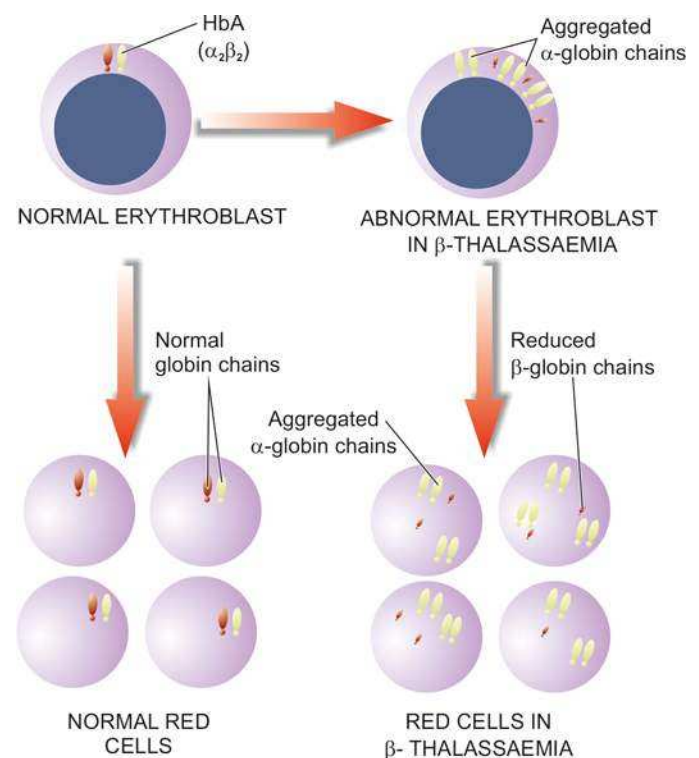

Figure 10.31 Pathogenesis of β -thalassaemia major.

α -chain genes located on short arm of chromosome 16. Since there is a pair of α -chain genes, the clinical manifestations of α -thalassaemia depend upon the number of genes deleted. Accordingly, α -thalassaemias are classified into 4 types:

1. Four α -gene deletion: Hb Bart's hydrops foetalis.
2. Three α -gene deletion: HbH disease.
3. Two α -gene deletion: α -thalassaemia trait.
4. One α -gene deletion: α -thalassaemia trait (carrier).

Hb Bart's Hydrops Foetalis

When there is deletion of all the four α -chain genes (homozygous state) it results in total suppression of α -globin chain synthesis causing the most severe form of α -thalassaemia called Hb Bart's hydrops foetalis. Hb Bart's is a gamma globin chain tetramer (γ_4) which has high oxygen affinity leading to severe tissue hypoxia.

CLINICAL FEATURES Hb Bart's hydrops foetalis is incompatible with life due to severe tissue hypoxia. The condition is either fatal *in utero* or the infant dies shortly after birth. If born alive, the features similar to severe Rh haemolytic disease are present (page 319).

LABORATORY FINDINGS Infants with Hb Bart's hydrops foetalis born alive may have the following laboratory findings:

1. Severe anaemia (haemoglobin below 6 g/dl).
2. Blood film show marked anisopoikilocytosis, hypochromia, microcytosis, polychromasia, basophilic stippling, numerous normoblasts and target cells.
3. Reticulocyte count is high.
4. Serum bilirubin level is elevated.
5. Haemoglobin electrophoresis shows 80-90% Hb-Bart's and a small amount of Hb-H and Hb-Portland but no HbA, HbA₂ or HbF.

HbH Disease

Deletion of three α -chain genes produces HbH which is a β -globin chain tetramer (β_4) and markedly impaired α -chain synthesis. HbH is precipitated as Heinz bodies within the affected red cells. An elongated α -chain variant of HbH disease is termed *Hb Constant Spring*.

CLINICAL FEATURES HbH disease is generally present as a well-compensated haemolytic anaemia. The features are intermediate between that of β -thalassaemia minor and major. The severity of anaemia fluctuates and may fall to very low levels during pregnancy or infections. Majority of patients have splenomegaly and may develop cholelithiasis.

LABORATORY FINDINGS These are as follows:

1. Moderate anaemia (haemoglobin 8-9 g/dl).
2. Blood film shows severe microcytosis, hypochromia, basophilic stippling, target cells and normoblasts.
3. Mild reticulocytosis.
4. HbH inclusions as Heinz bodies can be demonstrated in mature red cells with brilliant cresyl blue stain.
5. Haemoglobin electrophoresis shows 2-4% HbH and the remainder consists of HbA, HbA₂ and HbF.

α -Thalassaemia Trait

α -thalassaemia trait may occur by the following molecular pathogenesis:

♦ By deletion of two of the four α -chain genes in homozygous form called *homozygous α -thalassaemia*, or in double heterozygous form termed *heterozygous α -thalassaemia*.

♦ By deletion of a single α -chain gene causing heterozygous α -thalassaemia trait called *heterozygous α -thalassaemia*.

CLINICAL FEATURES α -thalassaemia trait due to two α -chain gene deletion is asymptomatic. It is suspected in a patient of refractory microcytic hypochromic anaemia in whom iron deficiency and β -thalassaemia minor have been excluded and the patient belongs to the high-risk ethnic group. One gene deletion α -thalassaemia trait is a silent carrier state.

LABORATORY FINDINGS The patients of α -thalassaemia trait may have the following haematological findings:

1. Haemoglobin level normal or mildly reduced.
2. Blood film shows microcytic and hypochromic red cell morphology but no evidence of haemolysis or anaemia.
3. MCV, MCH and MCHC may be slightly reduced.
4. Haemoglobin electrophoresis reveals small amount of Hb-Bart's in neonatal period (1-2% in α -thalassaemia 2 and 5-6% in α -thalassaemia 1) which gradually disappears by adult life. HbA₂ is either normal or slightly decreased (contrary to the elevated HbA₂ levels in β -thalassaemia trait).

β -THALASSAEMIAS

MOLECULAR PATHOGENESIS β -thalassaemias are caused by decreased rate of β -chain synthesis resulting in reduced formation of HbA in the red cells. The molecular pathogenesis of the β -thalassaemias is more complex than that of α -thalassaemias. In contrast to α -thalassaemia, gene deletion rarely ever causes β -thalassaemia and is only seen in an entity called *hereditary persistence of foetal haemoglobin (HPFH)*. Instead, most of β -thalassaemias arise from different types of mutations of β -globin gene resulting from single base changes. The symbol β^0 is used to indicate the complete absence of β -globin chain synthesis while β^+ denotes partial synthesis of the β -globin chains. More than 100 such mutations have been described affecting the preferred sites in the coding sequences e.g. in promoter region, termination region, splice junctions, exons, introns. Some of the important ones having effects on β -globin chain synthesis are as under (Fig. 10.32):

i) *Transcription defect*: Mutation affecting transcriptional promoter sequence causing reduced synthesis of β -globin chain. Hence the result is partially preserved synthesis i.e. β^+ *thalassaemia*.

ii) *Translation defect*: Mutation in the coding sequence causing stop codon (chain termination) interrupting β -globin messenger RNA. This would result in no synthesis of β -globin chain i.e. β^0 *thalassaemia*.

iii) *mRNA splicing defect*: Mutation leads to defective mRNA processing forming abnormal mRNA that is degraded in the

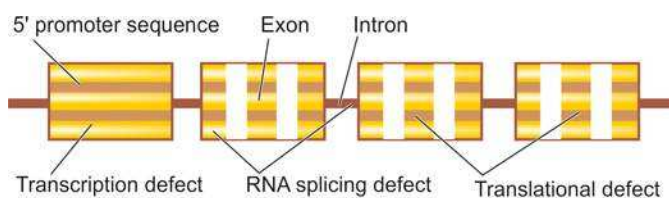

β -globin gene mutation on chromosome 11

Figure 10.32 Schematic representation of sites of β -globin gene mutation in chromosome 11 giving rise to β -thalassaemia.

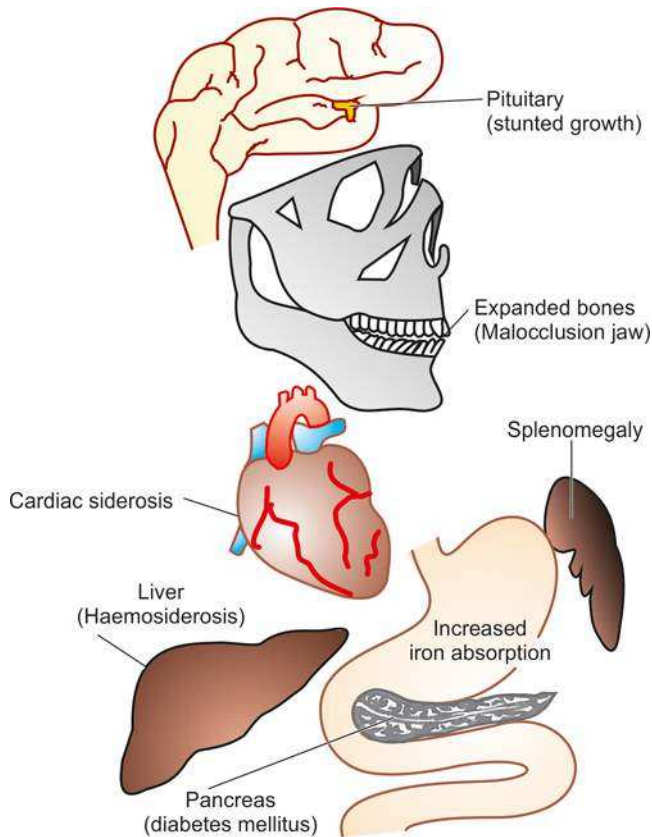

Figure 10.33 Major clinical features of β -thalassaemia major.

nucleus. Depending upon whether part of splice site remains intact or is totally degraded, it may result in β^+ *thalassaemia* or β^0 *thalassaemia*.

Depending upon the extent of reduction in β -chain synthesis, there are 3 types of β -thalassaemia:

1. Homozygous form: β -Thalassaemia major It is the most severe form of congenital haemolytic anaemia. It is further of 2 types (**Fig. 10.33**):

i) β^0 *thalassaemia major* characterised by complete absence of β -chain synthesis.

ii) β^+ *thalassaemia major* having incomplete suppression of β -chain synthesis.

2. β -Thalassaemia intermedia It is β -thalassaemia of intermediate degree of severity that does not require regular blood transfusions. These cases are genetically heterozygous (β^0/β or β^+/β).

3. Heterozygous form: β -thalassaemia minor (trait) It is a mild asymptomatic condition in which there is moderate suppression of β -chain synthesis.

Besides β -thalassaemia minor, a few uncommon globin chain combinations resulting in β -thalassaemia trait are as under:

i) $\delta\beta$ -*thalassaemia minor* in which there is total absence of both β and δ chain synthesis and is characterised by elevated HbF level but unlike β -thalassaemia minor there is normal or reduced HbA₂ level.

ii) *Hb Lepore syndrome* characterised by non-homologous fusion of β - and δ -genes forming an abnormal haemoglobin called Hb Lepore (named after a family called Lepore). There is total absence of normal β -chain synthesis.

An individual may inherit one β -chain gene from each parent and produce heterozygous, homozygous, or double heterozygous states. Statistically, 25% of offsprings born to two heterozygotes (i.e. β -thalassaemia trait) will have the homozygous state i.e. β -thalassaemia major.

β -Thalassaemia Major

β -thalassaemia major, also termed Mediterranean or Cooley's anaemia is the most common form of congenital haemolytic anaemia. β -thalassaemia major is a homozygous state with either complete absence of β -chain synthesis (β^0 *thalassaemia major*) or only small amounts of β -chains are formed (β^+ *thalassaemia major*). These result in excessive formation of alternate haemoglobins, HbF ($\alpha_2\gamma_2$) and HbA₂ ($\alpha_2\delta_2$).

CLINICAL FEATURES Clinical manifestations appear insidiously and are as under (**Fig. 10.34**):

1. Anaemia starts appearing within the first 4-6 months of life when the switch over from γ -chain to β -chain production occurs.
2. Marked hepatosplenomegaly occurs due to excessive red cell destruction, extramedullary haematopoiesis and iron overload.

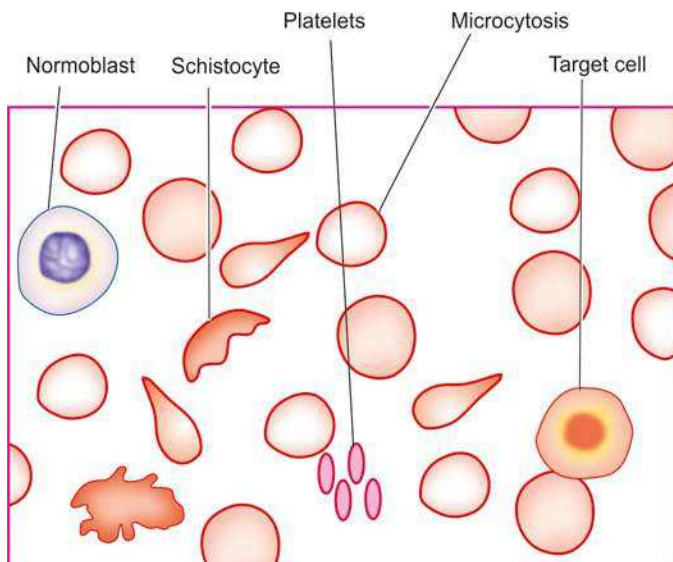
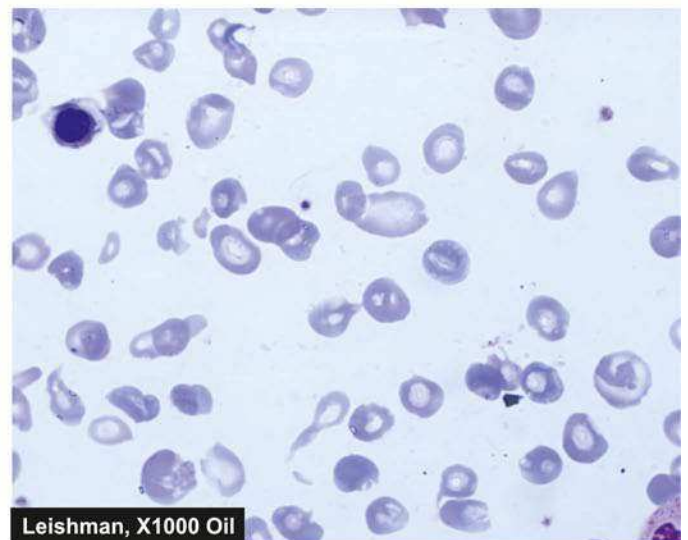

Figure 10.34 Peripheral blood film findings in β -thalassaemia major.



- Expansion of bones occurs due to marked erythroid hyperplasia leading to thalassaemic facies and malocclusion of the jaw.
- Iron overload due to repeated blood transfusions causes damage to the endocrine organs resulting in slow rate of growth and development, delayed puberty, diabetes mellitus and damage to the liver and heart.

LABORATORY FINDINGS The haematological investigations reveal the following findings:

- Anaemia*, usually severe.
- Blood film* shows severe microcytic hypochromic red cell morphology, marked anisopoikilocytosis, basophilic stippling, presence of many target cells, tear drop cells and normoblasts (Fig. 10.35).
- Serum bilirubin* (unconjugated) is generally raised.
- Reticulocytosis* is generally present.
- MCV, MCH and MCHC* are significantly reduced.
- WBC count* is often raised with some shift to left of the neutrophil series, with presence of some myelocytes and metamyelocytes.
- Platelet count* is usually normal but may be reduced in patients with massive splenomegaly.
- Osmotic fragility characteristically reveals increased resistance to saline haemolysis i.e. *decreased osmotic fragility* (Fig. 10.36).
- Haemoglobin electrophoresis* shows presence of increased amounts of HbF, increased amount of HbA₂, and almost complete absence or presence of variable amounts of HbA. The increased level of HbA₂ has not been found in any other haemoglobin abnormality except β -thalassaemia. The increased synthesis of HbA₂ is probably due to increased activity at both δ -chain loci.
- Bone marrow aspirate examination* shows normoblastic erythroid hyperplasia with predominance of intermediate and late normoblasts which are generally smaller in size than normal. Iron staining demonstrates siderotic granules in the cytoplasm of normoblasts, increased reticuloendothelial iron but ring sideroblasts are only occasionally seen.

PRINCIPLES OF TREATMENT Treatment of β -thalassaemia major is largely supportive.

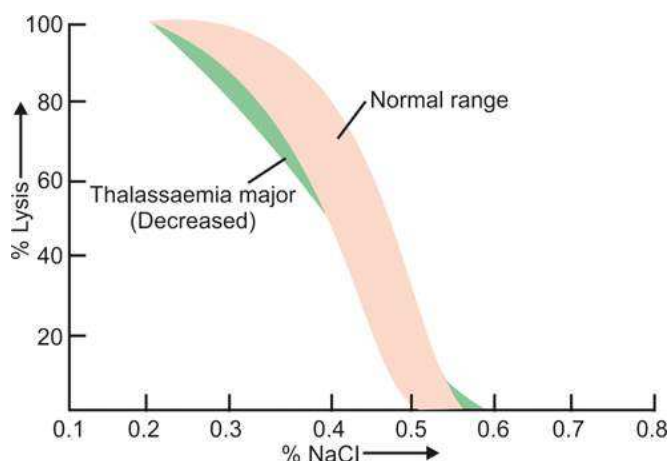

Figure 10.35 Osmotic fragility testing β -thalassaemia major showing decreased fragility.

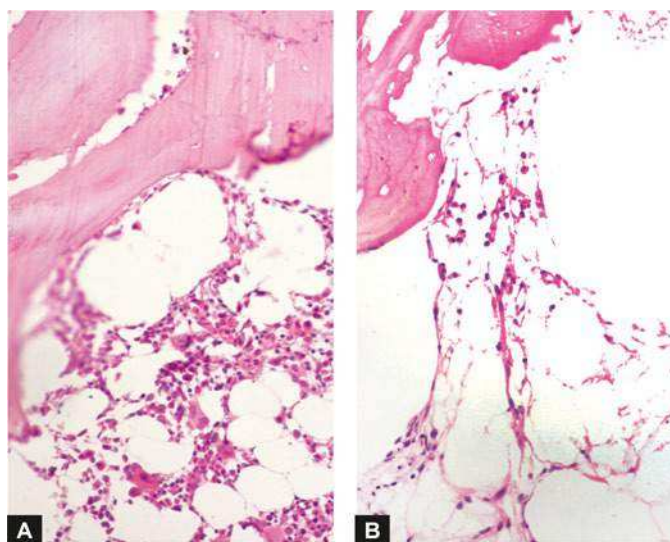

Figure 10.36 Bone marrow trephine biopsy in aplastic anaemia contrasted against normal cellular marrow. A, normal marrow biopsy shows about 50% fatty spaces and about 50% is haematopoietic marrow which contains a heterogeneous mixture of myeloid, erythroid and lymphoid cells. B, In aplastic anaemia, the biopsy shows suppression of myeloid and erythroid cells and replacement of haematopoietic elements by fat. There are scanty foci of cellular components composed chiefly of lymphoid cells.

- Anaemia is generally severe and patients require regular blood transfusions (4-6 weekly) to maintain haemoglobin above 8 g/dl.
- In order to maintain increased demand of hyperplastic marrow, folic acid supplement is given.
- Splenectomy is beneficial in children over 6 years of age since splenic sequestration contributes to shortened red cell lifespan.
- Prevention and treatment of iron overload is done by chelation therapy (desferrioxamine). Oral chelation with kelfer or deferiprone is also available now.
- Bone marrow transplantation from HLA-matched donor that provides stem cells which can form normal haemoglobin is being done in many centres with fair success rate, especially when done at an early stage before end-organ damage has supervened.
- Some workers have found success with cord blood transfusion.
- Gene therapy of thalassaemia involving genetic manipulation in haematopoietic stem cells may become an option for future.

Since these patients require multiple blood transfusions, they are at increased risk of developing AIDS. In general, patients with β -thalassaemia major have short life expectancy. The biggest problem is iron overload and consequent myocardial siderosis leading to cardiac arrhythmias, congestive heart failure, and ultimately death.

β -Thalassaemia Minor

The β -thalassaemia minor or β -thalassaemia trait, a heterozygous state, is a common entity characterised by moderate reduction in β -chain synthesis.

CLINICAL FEATURES Clinically, the condition is usually asymptomatic and the diagnosis is generally made when the

patient is being investigated for mild chronic anaemia. The spleen may be palpable.

LABORATORY FINDINGS These are as under:

1. *Mild anaemia*; mean haemoglobin level is about 15% lower than in normal person for the age and sex.
2. *Blood film* shows mild anisopoikilocytosis, microcytosis and hypochromia, occasional target cells and basophilic stippling.
3. *Serum bilirubin* may be normal or slightly raised.
4. *Mild reticulocytosis* is often present.
5. *MCV, MCH and MCHC* may be slightly reduced.
6. Osmotic fragility test shows increased resistance to haemolysis i.e. *decreased osmotic fragility*.
7. *Haemoglobin electrophoresis* is confirmatory for the diagnosis and shows about two-fold increase in HbA₂ and a slight elevation in HbF (2-3%).

PRINCIPLES OF TREATMENT Patients with β -thalassaemia minor do not require any treatment. But they should be explained about the genetic implications of the disorder, particularly to those of child-bearing age. If the two subjects of β -thalassaemia trait marry, there is a 25% chance of developing thalassaemia major in offsprings. Patients with β -thalassaemia minor have normal life expectancy but those who are treated under the mistaken diagnosis of iron deficiency may develop siderosis and its complications.

PREVENTION OF THALASSAEMIA Finally, since thalassaemia is an inheritable disease, its prevention is possible by making an antenatal diagnosis. This is done by chorionic villous biopsy or cells obtained by amniocentesis and foetal DNA studied by PCR amplification technique for presence of genetic mutations of thalassaemias.

ANAEMIA OF BLOOD LOSS

Depending upon the rate of blood loss due to haemorrhage, the effects of post-haemorrhagic anaemia appear.

ACUTE BLOOD LOSS When the loss of blood occurs suddenly, the following events take place:

- i) Immediate threat to life due to hypovolaemia which may result in shock and death.
- ii) If the patient survives, shifting of interstitial fluid to intravascular compartment with consequent haemodilution with low haematocrit.
- iii) Hypoxia stimulates production of erythropoietin resulting in increased marrow erythropoiesis.

LABORATORY FINDINGS

- i) Normocytic and normochromic anaemia
- ii) Low haematocrit
- iii) Increased reticulocyte count in peripheral blood (10-15% after one week) reflecting accelerated marrow erythropoiesis.

CHRONIC BLOOD LOSS When the loss of blood is slow and insidious, the effects of anaemia will become apparent only when the rate of loss is more than rate of production and the iron stores are depleted. This results in iron deficiency anaemia as discussed already (page 274).



GIST BOX 10.6

Haemolytic Anaemias and Anaemia Due to Blood Loss

- ☐ Haemolytic anaemias (HA) result from an increased rate of red cell destruction and premature destruction of red cells either at intravascular or extravascular locations, the latter is more common.
- ☐ HA are divided into hereditary and acquired, the former are more common.
- ☐ Immune HA are due to antibody production in the body against own red cells. These may be autoimmune (warm and cold antibody), drug-induced or isoimmune.
- ☐ Microangiopathic HA are caused due to abnormalities in the microvasculature.
- ☐ PNH is a chronic acquired HA due to defect in the stem cells and hence affects all cells in myeloid progenitor lineage.
- ☐ Hereditary defects in the red cell membrane are spherocytosis (spectrin deficiency or ankyrin defect), elliptocytosis (spectrin or protein 4.1 defect) and stomatocytosis.
- ☐ Inherited defects in red cell enzymes are deficiency of G6PD and pyruvate kinase.
- ☐ Haemoglobinopathies may be qualitative (structural e.g. sickle cell syndrome) or quantitative (reduced globin synthesis e.g. thalassaemia) disorders of haemoglobin.
- ☐ Sickle cell syndrome is widely prevalent and is due to genetic defect of a single point mutation. Red cells have sickle haemoglobin which undergo sickling when they are exposed to low oxygen tension. There is vasoocclusive phenomenon.
- ☐ Thalassaemias are hereditary defects of reduced synthesis of either α -(α -thalassaemia) or β -(β -thalassaemia) globin chains which are structurally normal.
- ☐ β -thalassaemia is more common and may occur as a trait (heterozygous) or major (homozygous) form of disease.
- ☐ β -thalassaemia major has high foetal haemoglobin, anaemia, hepatosplenomegaly and iron overload.
- ☐ β -thalassaemia trait cases have mild persistent anaemia and high HbA₂.

APLASTIC ANAEMIA AND OTHER PRIMARY BONE MARROW DISORDERS

'*Bone marrow failure*' is the term used for primary disorders of the bone marrow which result in impaired formation of the erythropoietic precursors and consequent anaemia. It includes the following disorders:

1. *Aplastic anaemia*, most importantly.
2. *Other primary bone marrow disorders* e.g. myelophthisic anaemia, pure red cell aplasia, and myelodysplastic syndromes.

These disorders are examples of hypoproliferative anaemias in which anaemia is not the only finding but the major problem is pancytopenia i.e. anaemia, leucopenia and thrombocytopenia. While myelodysplastic syndromes are discussed in Chapter 12 (page 343), other conditions are considered below.

APLASTIC ANAEMIA

Aplastic anaemia is defined as pancytopenia (i.e. simultaneous presence of anaemia, leucopenia and thrombocytopenia) resulting from aplasia of the bone marrow. The underlying

Table 10.15 Causes of aplastic anaemia.

| |
|--|
| A. PRIMARY APLASTIC ANAEMIA |
| 1. <i>Fanconi's anaemia (congenital)</i> |
| 2. <i>Immunologically-mediated (acquired)</i> |
| B. SECONDARY APLASTIC ANAEMIA |
| 1. <i>Drugs</i> |
| i) Dose-related aplasia e.g. with antimetabolites (methotrexate), mitotic inhibitors (daunorubicin), alkylating agents (busulfan), nitroso urea, anthracyclines. |
| ii) Idiosyncratic aplasia e.g. with chloramphenicol, sulfa drugs, oxyphenbutazone, phenylbutazone, chlorpromazine, gold salts. |
| 2. <i>Toxic chemicals</i> e.g. benzene derivatives, insecticides, arsenicals. |
| 3. <i>Infections</i> e.g. infectious hepatitis, EB virus infection, AIDS, other viral illnesses. |
| 4. <i>Miscellaneous</i> e.g. association with SLE and therapeutic X-rays |

defect in all cases appears to be sufficient reduction in the number of haematopoietic pluripotent stem cells which results in decreased or total absence of these cells for division and differentiation.

ETIOLOGY AND CLASSIFICATION

More than half the cases of aplastic anaemia are idiopathic. Cases with known etiology are classified into 2 main types: primary and secondary (**Table 10.15**):

A. PRIMARY APLASTIC ANAEMIA Primary aplastic anaemia includes 2 entities: a congenital form called Fanconi's anaemia and an immunologically-mediated acquired form.

1. Fanconi's anaemia This has an autosomal recessive inheritance and is often associated with other congenital anomalies such as skeletal and renal abnormalities, and sometimes mental retardation.

2. Immune causes In many cases, suppression of haematopoietic stem cells by immunologic mechanisms may cause aplastic anaemia. The observations in support of autoimmune mechanisms are the clinical response to immunosuppressive therapy and *in vitro* marrow culture experiments.

B. SECONDARY APLASTIC ANAEMIA Secondary causes are more common than primary and include a variety of industrial, physical, chemical, iatrogenic and infectious causes:

1. Drugs A number of drugs are cytotoxic to the marrow and cause aplastic anaemia. The association of a drug with aplastic anaemia may be either predictably dose-related or an idiosyncratic reaction.

i) *Dose-related aplasia* of the bone marrow occurs with antimetabolites (e.g. methotrexate), mitotic inhibitors (e.g. daunorubicin), alkylating agents (e.g. busulfan), nitroso urea and anthracyclines. In such cases, withdrawal of the drug usually allows recovery of the marrow elements.

ii) *Idiosyncratic aplasia* is depression of the bone marrow due to qualitatively abnormal reaction of an individual to a drug when first administered. The most serious and most common example of idiosyncratic aplasia is associated with chloramphenicol. Other such common drugs are sulfa drugs, oxyphenbutazone, phenylbutazone, chlorpromazine, gold salts etc.

2. Toxic chemicals These include examples of industrial, domestic and accidental use of substances such as benzene derivatives, insecticides, arsenicals etc.

3. Infections Aplastic anaemia may occur following viral hepatitis, Epstein-Barr virus infection, AIDS and other viral illnesses.

4. Miscellaneous Lastly, aplastic anaemia has been reported in association with certain other illnesses such as SLE, and with therapeutic X-rays.

CLINICAL FEATURES

The onset of aplastic anaemia may occur at any age and is usually insidious. The clinical manifestations include the following:

1. Anaemia and its symptoms like mild progressive weakness and fatigue.
2. Haemorrhage from various sites due to thrombocytopenia such as from the skin, nose, gums, vagina, bowel, and occasionally in the CNS and retina.
3. Infections of the mouth and throat are commonly present.
4. The lymph nodes, liver and spleen are generally not enlarged.

LABORATORY FINDINGS

The diagnosis of aplastic anaemia is made by a thorough laboratory evaluation and excluding other causes of pancytopenia (**Table 10.16**). The following haematological features are found:

1. Anaemia Haemoglobin levels are moderately reduced. The blood picture generally shows normocytic normochromic anaemia but sometimes macrocytosis may be present. The reticulocyte count is reduced or zero.

2. Leucopenia The absolute granulocyte count is particularly low (below 1500/ μ l) with relative lymphocytosis. The neutrophils are morphologically normal but their alkaline phosphatase score is high.

3. Thrombocytopenia Platelet count is always reduced.

4. Bone marrow examination A bone marrow aspirate may yield a 'dry tap'. A trephine biopsy is generally essential for making the diagnosis which reveals patchy cellular areas in a hypocellular or aplastic marrow due to replacement by fat. There is usually a severe depression of myeloid cells, megakaryocytes and erythroid cells so that the marrow chiefly consists of lymphocytes and plasma cells (**Fig. 10.36**). Haematopoietic stem cells bearing CD34 marker are markedly reduced or absent.

Table 10.16 Causes of pancytopenia.

| |
|--|
| I. <i>Aplastic anaemia (Table 10.15)</i> |
| II. <i>Pancytopenia with normal or increased marrow cellularity e.g.</i> |
| 1. Myelodysplastic syndromes |
| 2. Hypersplenism |
| 3. Megaloblastic anaemia |
| III. <i>Paroxysmal nocturnal haemoglobinuria (page 290)</i> |
| IV. <i>Bone marrow infiltrations e.g.</i> |
| 1. Haematologic malignancies (leukaemias, lymphomas, myeloma) |
| 2. Non-haematologic metastatic malignancies |
| 3. Storage diseases |
| 4. Osteopetrosis |
| 5. Myelofibrosis |

PRINCIPLES OF TREATMENT

The patients of mild aplasia may show spontaneous recovery, while the management of severe aplastic anaemia is a most challenging task. In general, younger patients show better response to proper treatment. The broad outlines of the treatment are as under:

A. General management It consists of the following:

1. Identification and elimination of the possible cause.
2. Supportive care consisting of blood transfusions, platelet concentrates, and treatment and prevention of infections.

B. Specific treatment The specific treatment has been attempted with varying success and includes the following:

1. *Marrow stimulating agents* such as androgen may be administered orally.
2. *Immunosuppressive therapy* with agents such as anti-thymocyte globulin and anti-lymphocyte serum has been tried with 40-50% success rate. Very high doses of glucocorticoids or cyclosporine may yield similar responses. But splenectomy does not have any role in the management of aplastic anaemia.
3. *Bone marrow transplantation* is considered in severe cases under the age of 40 years where the HLA and mixed culture-matched donor is available. (*Other indications* for bone marrow transplantation are: acute leukaemias—AML in first remission and ALL in second remission, thalassaemia major and combined immunodeficiency disease). Complications of bone marrow transplantation such as severe infections, graft rejection and graft-versus-host disease (GVHD) may occur (Chapter 3).

Severe aplastic anaemia is a serious disorder terminating in death within 6-12 months in 50-80% of cases. Death is usually due to bleeding and/or infection.

MYELOPHTHISIC ANAEMIA

Development of severe anaemia may result from infiltration of the marrow termed as myelophthisic anaemia. The causes for marrow infiltrations include the following (**Table 10.16**):

1. Haematologic malignancies (e.g. leukaemia, lymphoma, myeloma).
2. Metastatic deposits from non-haematologic malignancies (e.g. cancer breast, stomach, prostate, lung, thyroid).
3. Advanced tuberculosis.
4. Primary lipid storage diseases (Gaucher's and Niemann-Pick's disease).
5. Osteopetrosis and myelofibrosis may rarely cause myelophthisis.

LABORATORY FINDINGS

The type of anaemia in myelophthisis is generally normocytic normochromic with some fragmented red cells, basophilic stippling and normoblasts in the peripheral blood. Thrombocytopenia is usually present but the leucocyte count is increased with slight shift-to-left of myeloid cells i.e. a picture of *leucoerythroblastic reaction* consisting of immature myeloid cells and normoblasts is seen in the peripheral blood.

Treatment consists of reversing the underlying pathologic process.

PURE RED CELL APLASIA

Pure red cell aplasia (PRCA) is a rare syndrome involving a selective failure in the production of erythroid elements in the bone marrow but with normal granulopoiesis and megakaryocytopoiesis. Patients have normocytic normochromic anaemia with normal granulocyte and platelet count. Reticulocytes are markedly decreased or are absent.

PRCA exists in the following forms:

1. Transient self-limited PRCA It is due to temporary marrow failure in aplastic crisis in haemolytic anaemias and in acute B19 parvovirus infection and in transient erythroblastopenia in normal children.

2. Acquired PRCA It is seen in middle-aged adults in association with some other diseases, most commonly thymoma; others are connective tissue diseases (SLE, rheumatoid arthritis), lymphoid malignancies (lymphoma, T-cell chronic lymphocytic leukaemia) and solid tumours.

3. Chronic B19 parvovirus infections PRCA may occur from chronic B19 parvovirus infection in children and is common and treatable. B19 parvovirus produces cytopathic effects on the marrow erythroid precursor cells and are characteristically seen as giant pronormoblasts.

4. Congenital PRCA (Blackfan-Diamond syndrome) It is a rare chronic disorder detected at birth or in early childhood. It occurs due to mutation in a ribosomal RNA processing gene termed as *RPS19*. The disorder is corrected by glucocorticoids and marrow transplantation.



GIST BOX 10.7

Aplastic Anaemia and Other Primary Bone Marrow Disorders

- Aplastic anaemia is pancytopenia due to aplasia of bone marrow. It may be primary (inherited) or secondary (acquired). Secondary causes are more common and may be due to drugs, toxic chemicals or viral infections.
- Other primary bone marrow failure disorders are myelophthisic anaemia (from marrow infiltration), pure red cell aplasia (selective failure of marrow erythropoiesis) and myelodysplastic syndromes.

CLINICAL CASE 4

A 25 years old female daily wager presented with progressive pallor, malaise and dyspnoea for 4 weeks. She gives history of two abortions in the last 6 months and heavy and irregular menstrual bleeding for the same duration.

On examination, she has no significant lymphadenopathy or organomegaly.

1. Discuss the clinical correlation with pathogenesis of the features.
2. What is the probable diagnosis?
3. How will you investigate and confirm the diagnosis?

Answers on page 907 (Appendix II)

✱ CLINICAL CASE 5

A 3 years old female child is brought by the mother to the paediatrician with persisting pallor, stunted growth and protuberant abdomen. The mother herself is also mildly anaemic which, according to her, has remained like this ever since she remembers and it did not improve with any medication.

The facial appearance of the child shows prominence of forehead and cheeks and slightly protruding upper teeth. On examination, the child has pallor ++ but no apparent jaundice or

cyanosis. On palpation of the abdomen, the spleen is enlarged by two fingers below the costal margin and the liver is just palpable. There is no lymphadenopathy. CVS and respiratory system are unremarkable.

1. **Discuss the clinical correlation with pathogenesis of the features.**
2. **What is the probable diagnosis?**
3. **How will you investigate and confirm the diagnosis?**

Answers on page 907 (Appendix II)



11

Disorders of Platelets, Bleeding Disorders and Basic Transfusion Medicine

DISORDERS OF PLATELETS

THROMBOPOIESIS

As outlined in previous chapter and illustrated in Fig. 10.3, the trilineage myeloid stem cells in the bone marrow differentiate into erythroid progenitor, granulocyte-monocyte progenitor, and megakaryocyte progenitor cells. Platelets are formed in the bone marrow by a process of fragmentation of the cytoplasm of megakaryocytes. Platelet production is under the control of thrombopoietin, the nature and origin of which are not yet established. The stages in platelet production are: megakaryoblast, promegakaryocyte, megakaryocyte, and discoid platelets (Fig. 11.1).

MEGAKARYOBLAST The earliest precursor of platelets in the bone marrow is megakaryoblast. It arises from haematopoietic stem cell by a process of differentiation.

PROMEGAKARYOCYTE A megakaryoblast undergoes endoreduplication of nuclear chromatin i.e. nuclear chromatin replicates repeatedly in multiples of two without division of the cell. Ultimately, a large cell containing up to 32 times the normal diploid content of nuclear DNA (polyploidy) is formed when further nuclear replication ceases and cytoplasm becomes granular.

MEGAKARYOCYTE A mature megakaryocyte is a large cell, 30-90 μm in diameter, and contains 4-16 nuclear lobes having coarsely clumped chromatin. The cytoplasm is abundant, light blue in colour and contains red-purple granules. Platelets are

formed from pseudopods of megakaryocyte cytoplasm which get detached into the blood stream. Each megakaryocyte may form up to 4000 platelets. The formation of platelets from the stem cell takes about 10 days.

PLATELETS Platelets are small (1-4 μm in diameter), discoid, non-nucleate structures containing red-purple granules. The normal platelet count ranges from 150,000-400,000/ μl and the lifespan of platelets is 7-10 days. About 70% of platelets are in circulation while remaining 30% lie sequestered in the spleen. Newly-formed platelets spend 24-36 hours in the spleen before being released into circulation but splenic stasis does not cause any injury to the platelets normally. Factors such as stress, epinephrine and exercise stimulate platelet production.

The main *functions* of platelets is in haemostasis which includes two closely linked processes:

1. Primary haemostasis This term is used for platelet plug formation at the site of injury. It is an immediate phenomenon appearing within seconds of injury and is responsible for cessation of bleeding from microvasculature. Primary haemostasis involves three steps: platelet adhesion, platelet granule release and platelet aggregation which are regulated by changes in membrane phospholipids, and calcium (Fig. 11.2). At molecular level, these important events are depicted diagrammatically in Fig. 11.3 and briefly outlined below:

i) *Platelet adhesion:* Platelets adhere to collagen in the subendothelium due to presence of receptor on platelet surface, glycoprotein (Gp) Ia-IIa which is an integrin. The adhesion to the vessel wall is further stabilised by von Willebrand factor, an adhesion glycoprotein. This is achieved by formation of a link

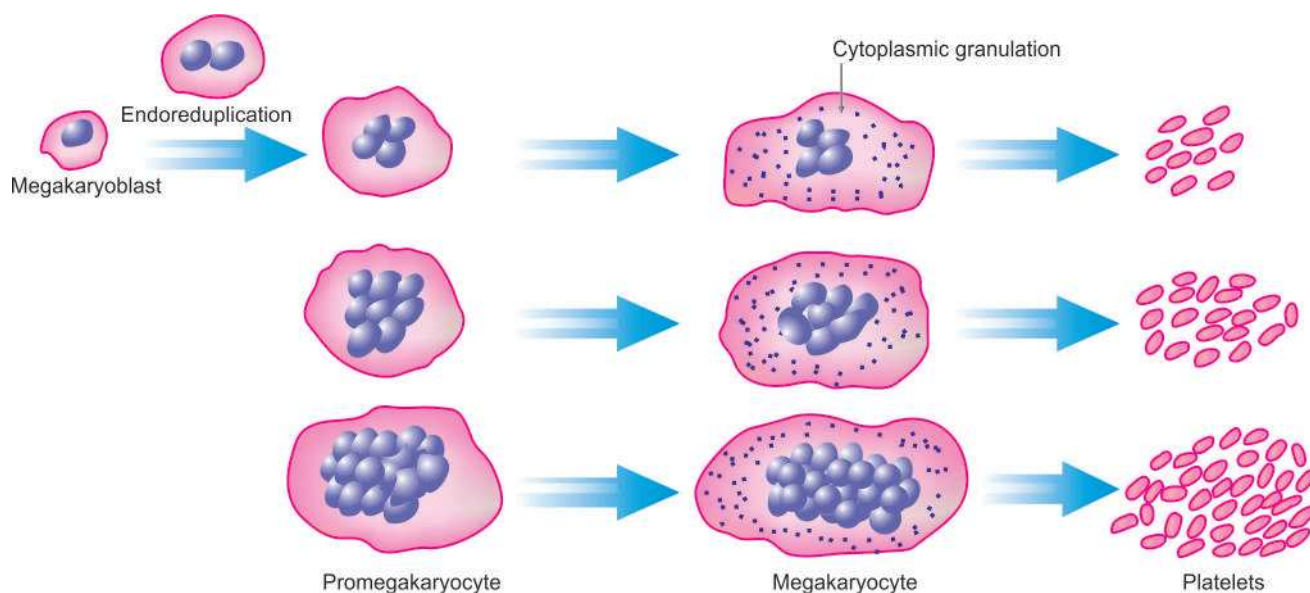

Figure 11.1 Thrombopoiesis.

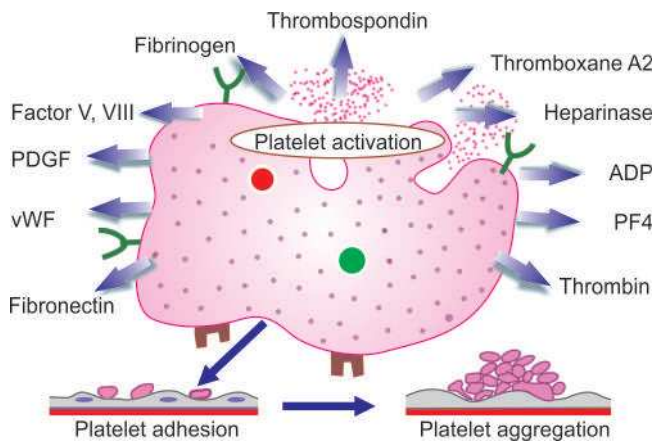

Figure 11.2 Main events in primary haemostasis—platelet adhesion, release (activation) and aggregation.

between von Willebrand factor and another platelet receptor, GpIb-IX complex.

ii) **Platelet release:** After adhesion, platelets become activated and release three types of granules from their cytoplasm: dense granules, α -granules and lysosomal vesicles. Important products released from these granules are: ADP, ATP, calcium, serotonin, platelet factor 4, factor V, factor VIII, thrombospondin, platelet-derived growth factor (PDGF), von Willebrand factor (vWF), fibronectin, fibrinogen, plasminogen activator inhibitor -1 (PAI-1) and thromboxane A2.

iii) **Platelet aggregation:** This process is mediated by fibrinogen which forms bridge between adjacent platelets via glycoprotein receptors on platelets, GpIIb-IIIa.

2. Secondary haemostasis This involves plasma coagulation system resulting in fibrin plug formation and takes several minutes for completion. This is discussed in detail in Chapter 4.

Following topics have been discussed in this chapter:

1. Investigation of haemostatic function
2. Bleeding disorders
3. Blood groups and blood transfusion



GIST BOX 11.1 Thrombopoiesis

- ▣ The stages in platelet production are megakaryoblast, promegakaryocyte, megakaryocyte, and discoid platelets.
- ▣ The major functions of platelets are haemostasis by platelet adhesion, release reaction, and aggregation.

INVESTIGATIONS OF HAEMOSTATIC FUNCTION

In general, the haemostatic mechanisms have 2 primary functions:

1. To promote *local haemostasis* at the site of injured blood vessel.
2. To ensure that the circulating blood remains in *fluid state* while in the vascular bed i.e. to prevent the occurrence of generalised thrombosis.

Formation of haemostatic plug is a complex mechanism and involves maintenance of a delicate balance among at least 5 components (Fig. 11.4). Accordingly, there are specific tests for assessing each of these components:

- A. **Blood vessel wall:** Tests for disordered vascular haemostasis
- B. **Platelets:** Tests for platelets and their functions

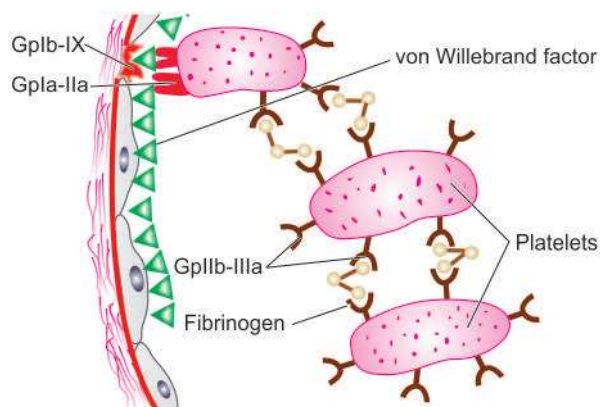

Figure 11.3 Molecular mechanisms in platelet adhesion and release reaction (Gp = glycoprotein).

C. **Plasma coagulation factors:** Tests for blood coagulation

D. **Fibrinolytic system:** Tests for fibrinolysis

E. **Inhibitors:** Tests for coagulation inhibitors

Anything that interferes with any of these components results in defective haemostasis with abnormal bleeding. In general, in order to establish a definite diagnosis in any case suspected to have abnormal haemostatic functions, the following scheme is followed:

1. Comprehensive *clinical evaluation*, including the patient's history, family history and details of the site, frequency and character of haemostatic defect.
2. Series of *screening tests* for assessing the abnormalities in various components involved in maintaining haemostatic balance.
3. *Specific tests* to pinpoint the cause.

A brief review of general principles of tests used to investigate haemostatic abnormalities is presented below and summarised in **Table 11.1**.

A. INVESTIGATION OF DISORDERED VASCULAR HAEMOSTASIS

Disorders of vascular haemostasis may be due to increased vascular permeability, reduced capillary strength and failure to contract after injury. Tests of defective vascular function are as under:

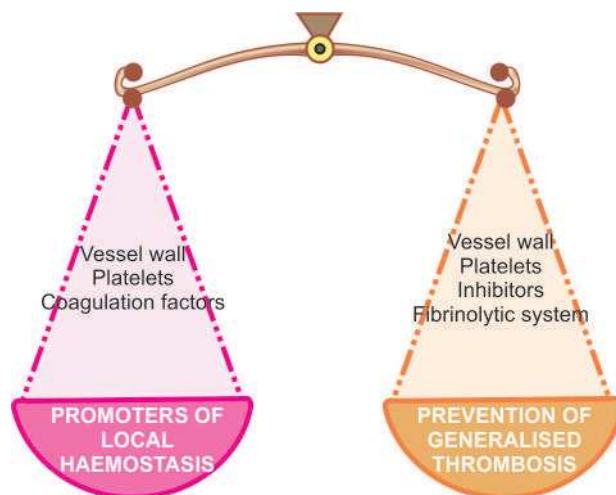

Figure 11.4 The haemostatic balance.

Table 11.1 Screening tests for haemostasis (coagulation tests).

| LABORATORY TEST | FACTOR/FUNCTION MEASURED | ASSOCIATED DISORDERS |
|---------------------------------------|--|--|
| 1. <i>Bleeding time</i> | Platelet function, vascular integrity | i) Qualitative disorders of platelets ii) von Willebrand's disease iii) Quantitative disorders of platelets iv) Acquired vascular disorders |
| 2. <i>Platelet count</i> | Quantification of platelets | i) Thrombocytopenia ii) Thrombocytosis |
| 3. <i>Prothrombin time</i> | Evaluation of extrinsic and common pathway (deficiency of factors I, II, V, VII, X) | i) Oral anticoagulant therapy ii) DIC iii) Liver disease |
| 4. <i>Partial thromboplastin time</i> | Evaluation of intrinsic and common pathway (deficiency of factors I, II, V, VIII, IX, X, XI, XII) | i) Parenteral heparin therapy ii) DIC iii) Liver disease |
| 5. <i>Thrombin time</i> | Evaluation of common pathway | i) Afibrinogenaemia ii) DIC iii) Parenteral heparin therapy |

1. BLEEDING TIME This simple test is based on the principle of formation of haemostatic plug following a standard incision on the volar surface of the forearm and the time the incision takes to stop bleeding is measured. The test is dependent upon capillary function as well as on platelet number and ability of platelets to adhere to form aggregates. Normal range is 3-8 minutes. A prolonged bleeding time may be due to following causes:

- i) Thrombocytopenia.
- ii) Disorders of platelet function.
- iii) von Willebrand's disease.
- iv) Vascular abnormalities (e.g. in Ehlers-Danlos syndrome).
- v) Severe deficiency of factor V and XI.

2. HESS CAPILLARY RESISTANCE TEST (TOURNIQUET TEST) This test is done by tying sphygmomanometer cuff to the upper arm and raising the pressure in it between diastolic and systolic for 5 minutes. After deflation, the number of petechiae appearing in the next 5 minutes in 3 cm² area over the cubital fossa are counted. Presence of more than 20 petechiae is considered a positive test. The test is positive in increased capillary fragility as well as in thrombocytopenia.

B. INVESTIGATION OF PLATELETS AND PLATELET FUNCTION

Haemostatic disorders are commonly due to abnormalities in platelet number, morphology or function.

1. SCREENING TESTS The screening tests carried out for assessing platelet-related causes are as under:

- i) Peripheral blood platelet count.
- ii) Skin bleeding time.
- iii) Examination of fresh blood film to see the morphologic abnormalities of platelets.

2. SPECIAL TESTS If these screening tests suggest a disorder of platelet function, the following platelet function tests may be carried out:

- i) *Platelet adhesion tests* such as retention in a glass bead column, and other sophisticated techniques.

- ii) *Aggregation tests* which are turbidometric techniques using ADP, collagen or ristocetin.

- iii) *Granular content* of the platelets and their release can be assessed by electron microscopy or by measuring the substances released.

- iv) *Platelet coagulant activity* is measured indirectly by prothrombin consumption index.

C. INVESTIGATION OF BLOOD COAGULATION

The normal blood coagulation system consists of cascade of activation of 13 coagulation factors. These form intrinsic, extrinsic and common pathways which culminate in formation of thrombin that acts on fibrinogen to produce fibrin. Fibrin clot so formed is strengthened by factor XIII which itself gets activated by thrombin. The process of fibrinolysis or clot dissolution and the role of platelets in activation of cascade and formation of haemostatic plug is illustrated in **Fig. 11.5**. Coagulation tests include screening and confirmatory special tests as under:

SCREENING TESTS Tests for blood coagulation system include a battery of screening tests. These are as under:

1. Whole blood coagulation time The estimation of whole blood coagulation time done by various capillary and tube methods is of limited value since it is an insensitive and nonspecific test. Normal range is 4-9 minutes at 37°C.

2. Activated partial thromboplastin time (APTT) or partial thromboplastin time with kaolin (PTTK) This test is used to measure the intrinsic system factors (VIII, IX, XI and XII) as well as factors common to both intrinsic and extrinsic systems (factors X, V, prothrombin and fibrinogen). The test consists of addition of 3 substances to the plasma—calcium, phospholipid and a surface activator such as kaolin. The normal range is 30-40 seconds. The common causes of a prolonged PTTK (or APTT) are as follows:

- i) Parenteral administration of heparin.
- ii) Disseminated intravascular coagulation.

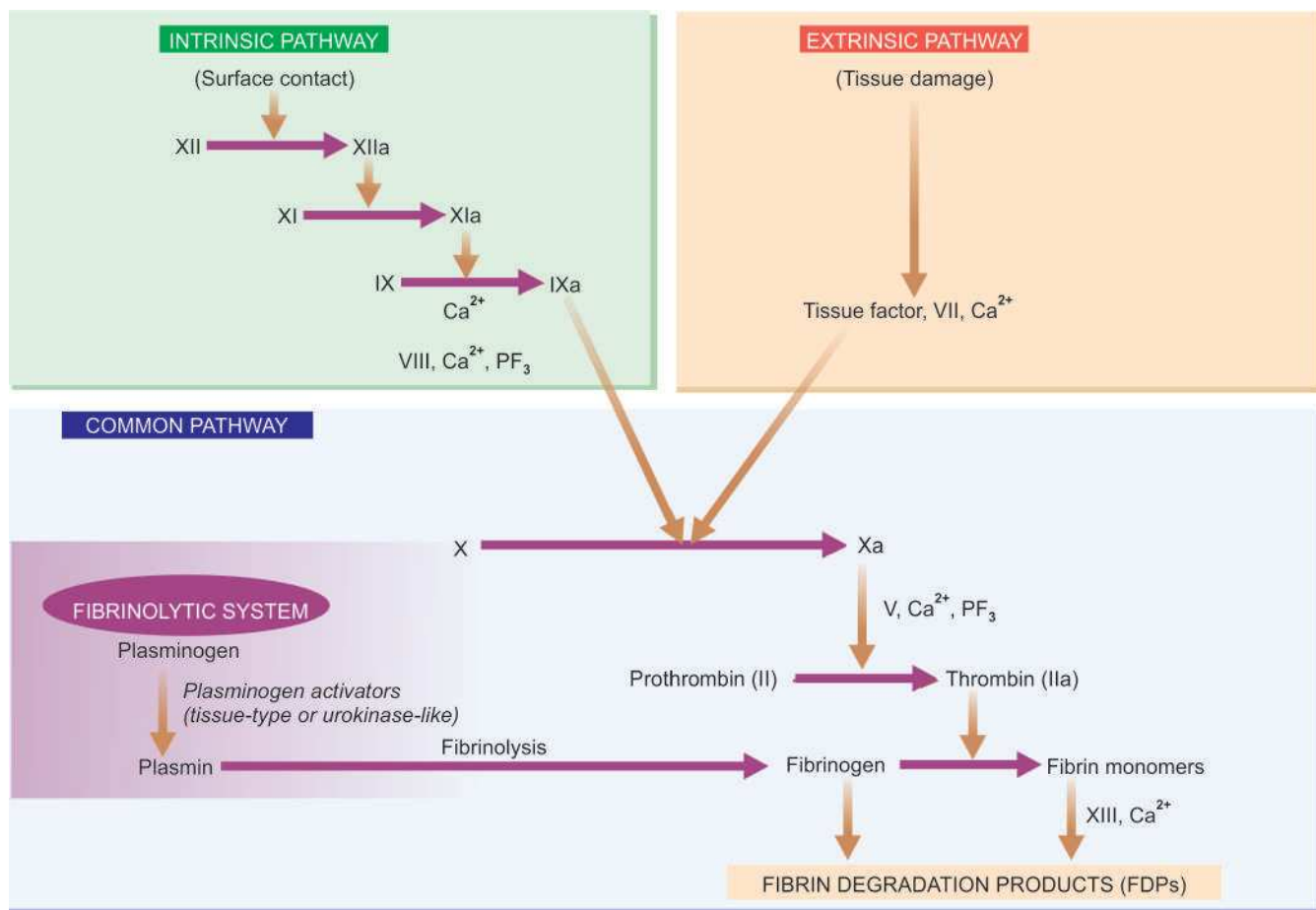

Figure 11.5 Pathways of blood coagulation, fibrinolytic system and participation of platelets in activation of the cascade and their role in haemostatic plug formation.

- iii) Liver disease.
- iv) Circulating anticoagulants.

3. One-stage prothrombin time (PT) PT measures the extrinsic system factor VII as well as factors in the common pathway. In this test, tissue thromboplastin (e.g. brain extract) and calcium are added to the test. The normal PT in this test is 10-14 seconds. The common causes of prolonged one-stage PT are as under:

- i) Administration of oral anticoagulant drugs.
- ii) Liver disease, especially obstructive liver disease.
- iii) Vitamin K deficiency.
- iv) Disseminated intravascular coagulation.

4. Measurement of fibrinogen The *screening tests* for fibrinogen deficiency are semiquantitative fibrinogen titre and thrombin time (TT). The normal value of thrombin time is under 20 seconds, while a fibrinogen titre in plasma dilution up to 32 is considered normal. Following are the common causes for higher values in both these tests:

- i) Hypofibrinogenaemia (e.g. in DIC).
- ii) Raised concentration of FDP.
- iii) Presence of heparin.

SPECIAL TESTS In the presence of an abnormality in screening tests, detailed investigations for the possible cause are carried out. These include the following:

1. Coagulation factor assays These bioassays are based on results of PTTK or PT tests and employ the use of substrate

plasma that contains all other coagulation factors except the one to be measured. The unknown level of the factor activity is compared with a standard control plasma with a known level of activity. Results are expressed as percentage of normal activity.

2. Quantitative assays The coagulation factors can be quantitatively assayed by immunological and other chemical methods.

D. INVESTIGATION OF FIBRINOLYTIC SYSTEM

Increased levels of circulating plasminogen activator are present in patients with hyperfibrinolysis. Following *screening tests* are done to assess these abnormalities in fibrinolytic system:

1. Estimation of fibrinogen.
2. Fibrin degradation products (FDP) in the serum.
3. Ethanol gelation test.
4. Euglobin or whole blood lysis time.

More *specific tests* include: functional assays, immunological assays by ELISA, and chromogenic assays of plasminogen activators, plasminogen, plasminogen activator inhibitor, and FDP.

E. INVESTIGATION OF COAGULATION INHIBITORS

There is an inbuilt system in the body by which coagulation remains confined as per need and does not become generalised. Important inhibitors are as under:

1. Antithrombin III This binds to thrombin and forms thrombin-antithrombin complex which does not permit coagulation.

2. Protein C and S Activated protein C acts as anticoagulant by cleaving and inactivating activated factor V and VIII. This reaction is further augmented by a cofactor, protein S. Deficiency of protein C and S, or failure of action of activated protein C on activated factor V due to mutation of the target site on factor V (Leiden factor) leads to hypercoagulability.



GIST BOX 11.2

Investigations of Haemostatic Function

- ▣ Haemostatic balance is maintained by 5 components: blood vessel wall, platelets, coagulation factors, fibrinolysis and inhibitors. There are screening tests and special or confirmatory tests for each of these.
- ▣ Tests for vessels wall are bleeding time and Hess capillary test.
- ▣ Platelets tests are counts, and tests for adhesion, aggregation and release.
- ▣ Screening tests for coagulation factors are coagulation test, activated partial thromboplastin time, prothrombin time and thrombin time. Special tests are assay of various coagulation factors.
- ▣ Tests for fibrinolysis are euglobin lysis test and measurement of FDPs.
- ▣ Tests for inhibitors are for antithrombin and protein C and S.

BLEEDING DISORDERS (HAEMORRHAGIC DIATHESIS)

Bleeding disorders or haemorrhagic diatheses are a group of disorders characterised by defective haemostasis with abnormal bleeding. The tendency to bleeding may be *spontaneous* in the form of small haemorrhages into the skin and mucous membranes (e.g. petechiae, purpura, ecchymoses), or there may be excessive external or internal bleeding *following trivial trauma* and surgical procedure (e.g. haematoma, haemarthrosis etc).

The causes of haemorrhagic diatheses may or may not be related to platelet abnormalities. These causes are broadly divided into the following groups:

- I. Haemorrhagic diathesis due to vascular abnormalities
- II. Haemorrhagic diathesis related to platelet abnormalities
- III. Disorders of coagulation factors
- IV. Haemorrhagic diathesis due to fibrinolytic defects
- V. Combination of all these as occurs in disseminated intravascular coagulation (DIC).

Besides, a brief comment of hypercoagulable state is also made.

HAEMORRHAGIC DIATHESSES DUE TO VASCULAR DISORDERS

Vascular bleeding disorders, also called non-thrombocytopenic purpuras or vascular purpuras, are normally mild and characterised by petechiae, purpuras or ecchymoses confined to the skin and mucous membranes. The pathogenesis of bleeding is poorly understood since majority of the standard screening tests of haemostasis including the bleeding time,

coagulation time, platelet count and platelet function, are usually normal. Vascular purpuras arise from damage to the capillary endothelium, abnormalities in the subendothelial matrix or extravascular connective tissue that supports the blood vessels, or from formation of abnormal blood vessels.

Vascular bleeding disorders may be *inherited* or *acquired*.

A. INHERITED VASCULAR BLEEDING DISORDERS

A few examples of hereditary vascular disorders are given below:

1. Hereditary haemorrhagic telangiectasia (Osler-Weber-Rendu disease) This is an uncommon inherited autosomal dominant disorder. The condition begins in childhood and is characterised by abnormally telangiectatic (dilated) capillaries due to vascular malformations in the skin and mucosal surfaces, especially on lips, tongue, nose and palms and soles. Clinically, patients present with bleeding from stomach, epistaxis or from other mucosal surfaces.

2. Inherited disorders of connective tissue matrix These include Marfan's syndrome, Ehlers-Danlos syndrome and pseudoxanthoma elasticum, all of which have inherited defect in the connective tissue matrix and, thus, have fragile skin vessels and easy bruising.

B. ACQUIRED VASCULAR BLEEDING DISORDERS

Several acquired conditions are associated with vascular purpuras. These are as under:

1. Henoch-Schönlein purpura The salient features of Henoch-Schönlein or anaphylactoid purpura are as under:

- i) It is a self-limited type of hypersensitivity vasculitis occurring in children and young adults.
- ii) The hypersensitivity vasculitis produces purpuric rash on the extensor surfaces of arms, legs and on the buttocks, as well as haematuria, colicky abdominal pain due to bleeding into the GIT, polyarthralgia and acute nephritis.
- iii) In spite of these haemorrhagic features, all coagulation tests are normal.
- iv) The vessel wall shows leucocytoclastic vasculitis as seen by viable and necrotic neutrophils.
- v) Circulating immune complexes are deposited in the vessel wall consisting of IgA, C3 and fibrin, and in some cases, properdin suggesting activation of alternate complement pathway as the trigger event.

2. Haemolytic-uraemic syndrome Haemolytic-uraemic syndrome is a disease of infancy and early childhood in which there is bleeding tendency and varying degree of acute renal failure. The disorder remains confined to the kidney where hyaline thrombi are seen in the glomerular capillaries.

3. Simple easy bruising (Devil's pinches) Easy bruising of unknown cause is a common phenomenon in women of child-bearing age group.

4. Infection Many infections cause vascular haemorrhages either by causing toxic damage to the endothelium or by DIC. These are especially prone to occur in septicaemia and severe measles.

5. Drug reactions Certain drugs form antibodies and produce hypersensitivity (or leucocytoclastic) vasculitis responsible for abnormal bleeding.

6. Steroid purpura Long-term steroid therapy or Cushing's syndrome may be associated with vascular purpura due to defective vascular support.

7. Senile purpura Atrophy of the supportive tissue of cutaneous blood vessels in old age may cause senile atrophy, especially in the dorsum of forearm and hand.

8. Scurvy Deficiency of vitamin C causes defective collagen synthesis which causes skin bleeding as well as bleeding into muscles, and occasionally into the gastrointestinal and genitourinary tracts.

**GIST BOX 11.3****Haemorrhagic Diathesis due to Vascular Disorders**

- ▣ These are commonly called vascular purpuras because the cause lies in the vascular wall—damaged endothelium, abnormality in subendothelial matrix, abnormal formation of blood vessels.
- ▣ Examples of inherited vascular purpuras are hereditary haemorrhagic telangiectasia, connective tissue matrix disorders.
- ▣ Acquired causes are Henoch-Schonlein purpura, haemolytic-uraemic syndrome, simple easy bruising, certain bacterial and viral infection, intake of some drugs and steroids, senility, scurvy etc

HAEMORRHAGIC DIATHESSES DUE TO PLATELET DISORDERS

Disorders of platelets produce bleeding disorders by one of the following 3 mechanisms:

- A. *Due to reduction in the number of platelets* i.e. various forms of thrombocytopenias.
- B. *Due to rise in platelet count* i.e. thrombocytosis.
- C. *Due to defective platelet functions.*

A. THROMBOCYTOPENIAS

Thrombocytopenia is defined as a reduction in the peripheral blood platelet count below the lower limit of normal i.e. below 150,000/ μ l. Thrombocytopenia is associated with abnormal bleeding that includes spontaneous skin purpura and mucosal haemorrhages as well as prolonged bleeding after trauma. However, spontaneous haemorrhagic tendency becomes clinically evident only after severe depletion of the platelet count to level below 20,000/ μ l.

Thrombocytopenia may result from 4 main groups of causes:

1. Impaired platelet production
2. Accelerated platelet destruction
3. Splenic sequestration
4. Dilutional loss

A list of causes of thrombocytopenia is given in **Table 11.2**. Three of the common and important causes—drug-induced thrombocytopenia, idiopathic thrombocytopenic purpura (ITP), and thrombotic thrombocytopenic purpura (TTP), are discussed below.

Drug-induced Thrombocytopenia

Many commonly used drugs cause thrombocytopenia by depressing megakaryocyte production. In most cases, an

Table 11.2 Causes of thrombocytopenia.

I. IMPAIRED PLATELET PRODUCTION

1. *Generalised bone marrow failure e.g.*

Aplastic anaemia, leukaemia, myelofibrosis, megaloblastic anaemia, marrow infiltrations (carcinomas, lymphomas, multiple myeloma, storage diseases).

2. *Selective suppression of platelet production e.g.*

Drugs (quinine, quinidine, sulfonamides, PAS, rifampicin, anticancer drugs, thiazide diuretics), (heparin, diclofenac, acyclovir), alcohol intake.

II. ACCELERATED PLATELET DESTRUCTION

1. *Immunologic thrombocytopenias e.g.*

ITP (acute and chronic), neonatal and post-transfusion (isoimmune), drug-induced, secondary immune thrombocytopenia (post-infection, SLE, AIDS, CLL, lymphoma).

2. *Increased consumption e.g.*

DIC, TTP, giant haemangiomas, microangiopathic haemolytic anaemia.

III. SPLENIC SEQUESTRATION

Splenomegaly

IV. DILUTIONAL LOSS

Massive transfusion of old stored blood to bleeding patients

immune mechanism by formation of drug-antibody complexes is implicated in which the platelet is damaged as an 'innocent bystander'. Drug-induced thrombocytopenia is associated with many commonly used drugs and includes: chemotherapeutic agents (alkylating agents, anthracyclines, antimetabolites), certain antibiotics (sulfonamides, PAS, rifampicin, penicillins), drugs used in cardiovascular diseases (digitoxin, thiazide diuretics), diclofenac, acyclovir, heparin and excessive consumption of ethanol.

Clinically, the patient presents with acute purpura. The platelet count is markedly lowered, often below 10,000/ μ l and the bone marrow shows normal or increased number of megakaryocytes.

The immediate treatment is to stop or replace the suspected drug with instruction to the patient to avoid taking the offending drug in future. Occasional patients may require temporary support with glucocorticoids, plasmapheresis or platelet transfusions.

Heparin-induced Thrombocytopenia

Thrombocytopenia due to administration of heparin is distinct from that caused by other drugs in following ways:

i) Thrombocytopenia is generally not so severe to fall to level below 20,000/ μ l.

ii) Unlike drug-induced thrombocytopenia, heparin-induced thrombocytopenia is not associated with bleeding but instead these patients are more prone to develop thrombosis.

The underlying mechanism of heparin-induced thrombocytopenia is formation of antibody against platelet factor 4 (PF-4)-heparin complex. This specific antibody activates the endothelial cells and initiates thrombus formation.

It occurs in a small proportion of cases after the patient has received heparin for 5-10 days.

Diagnosis is made by a combination of laboratory and clinical features with 4 *T*s: thrombocytopenia, thrombosis, time of fall of platelet count, absence of other causes of thrombocytopenia.

Immune Thrombocytopenic Purpura (ITP)

Idiopathic (or immune) thrombocytopenic purpura (ITP), is characterised by immunologic destruction of platelets and normal or increased megakaryocytes in the bone marrow.

PATHOGENESIS On the basis of duration of illness, ITP is classified into acute and chronic forms, both of which have different pathogenesis.

Acute ITP This is a self-limited disorder, seen most frequently in children following recovery from a viral illness (e.g. hepatitis C, infectious mononucleosis, CMV infection, HIV infection) or an upper respiratory illness. The onset of acute ITP is sudden and severe thrombocytopenia but recovery occurs within a few weeks to 6 months. The mechanism of acute ITP is by formation of *immune complexes* containing viral antigens, and by formation of *antibodies* against viral antigens which crossreact with platelets and lead to their immunologic destruction.

Chronic ITP Chronic ITP occurs more commonly in adults, particularly in women of child-bearing age (20-40 years). The disorder develops insidiously and persists for several years. Though chronic ITP is idiopathic, similar immunologic thrombocytopenia may be seen in association with SLE, AIDS and autoimmune thyroiditis. The pathogenesis of chronic ITP is explained by formation of *anti-platelet autoantibodies*, usually by platelet-associated IgG humoral antibodies synthesised mainly in the spleen. These antibodies are directed against target antigens on the platelet glycoproteins, Gp IIb-IIIa and Gp Ib-IX complex. Some of the antibodies directed against platelet surface also interfere in their function. The mechanism of platelet destruction is similar to that seen in autoimmune haemolytic anaemias. Sensitised platelets are destroyed mainly in the spleen and rendered susceptible to phagocytosis by cells of the reticuloendothelial system.

CLINICAL FEATURES The clinical manifestation of ITP may develop abruptly in cases of acute ITP, or the onset may be insidious as occurs in majority of cases of chronic ITP. The usual manifestations are petechial haemorrhages, easy bruising, and mucosal bleeding such as menorrhagia in women, nasal bleeding, bleeding from gums, melaena and haematuria. Intracranial haemorrhage is, however, rare. Splenomegaly and hepatomegaly may occur in cases with chronic ITP but lymphadenopathy is quite uncommon in either type of ITP.

LABORATORY FINDINGS The diagnosis of ITP can be suspected on clinical features after excluding the known causes of thrombocytopenia and is supported by the following haematologic findings:

1. *Platelet count* is markedly reduced, usually in the range of 10,000-50,000/ μ l.
2. *Blood film* shows only occasional platelets which are often large in size (**Fig. 11.6, A**).
3. *Bone marrow* shows increased number of megakaryocytes which have large non-lobulated single nuclei and may have reduced cytoplasmic granularity and presence of vacuoles (**Fig. 11.6, B**).

4. With sensitive techniques, *anti-platelet IgG antibody* can be demonstrated on platelet surface or in the serum of patients.
5. *Platelet survival studies* reveal markedly reduced platelet lifespan, sometimes less than one hour, as compared with normal lifespan of 7-10 days.

PRINCIPLES OF TREATMENT Spontaneous recovery occurs in 90% cases of acute ITP, while only less than 10% cases of chronic ITP recover spontaneously. Treatment is directed at reducing the level and source of autoantibodies and reducing the rate of destruction of sensitised platelets. This is possible by corticosteroid therapy, immunosuppressive drugs (e.g. vincristine, cyclophosphamide and azathioprine) and splenectomy. Beneficial effects of splenectomy in chronic ITP are due to both removal of the major site of platelet destruction and the major source of autoantibody synthesis. Platelet transfusions are helpful as a palliative measure only in patients with severe haemorrhage.

Thrombotic Thrombocytopenic Purpura (TTP) and Haemolytic-Uraemic Syndrome (HUS)

Thrombotic thrombocytopenic purpura (TTP) and haemolytic-uraemic syndrome (HUS) are a group of thrombotic microangiopathies which are essentially characterised by triad of *thrombocytopenia, microangiopathic haemolytic anaemia and formation of hyaline fibrin microthrombi* within the microvasculature throughout the body. These are often fulminant and lethal disorders occurring in young adults. The intravascular microthrombi are composed predominantly of platelets and fibrin. The widespread presence of these platelet microthrombi is responsible for thrombocytopenia due to increased consumption of platelets, microangiopathic haemolytic anaemia and protean clinical manifestations involving different organs and tissues throughout the body.

PATHOGENESIS Unlike DIC, a clinicopathologically related condition, activation of the clotting system is not the primary event in formation of microthrombi. TTP is initiated by endothelial injury followed by release of von Willebrand factor and other procoagulant material from endothelial cells, leading to the formation of microthrombi. Trigger for the endothelial injury comes from immunologic damage by diverse conditions such as in pregnancy, metastatic cancer, high-dose chemotherapy, HIV infection, and mitomycin C.

CLINICAL FEATURES The clinical manifestations of TTP are due to microthrombi in the arterioles, capillaries and venules throughout the body. Besides features of thrombocytopenia and microangiopathic haemolytic anaemia, characteristic findings include fever, transient neurologic deficits and renal failure. The spleen may be palpable.

LABORATORY FINDINGS The diagnosis can be made from the following findings:

1. Thrombocytopenia.
2. Microangiopathic haemolytic anaemia with negative Coombs' test.
3. Leucocytosis, sometimes with leukaemoid reaction.

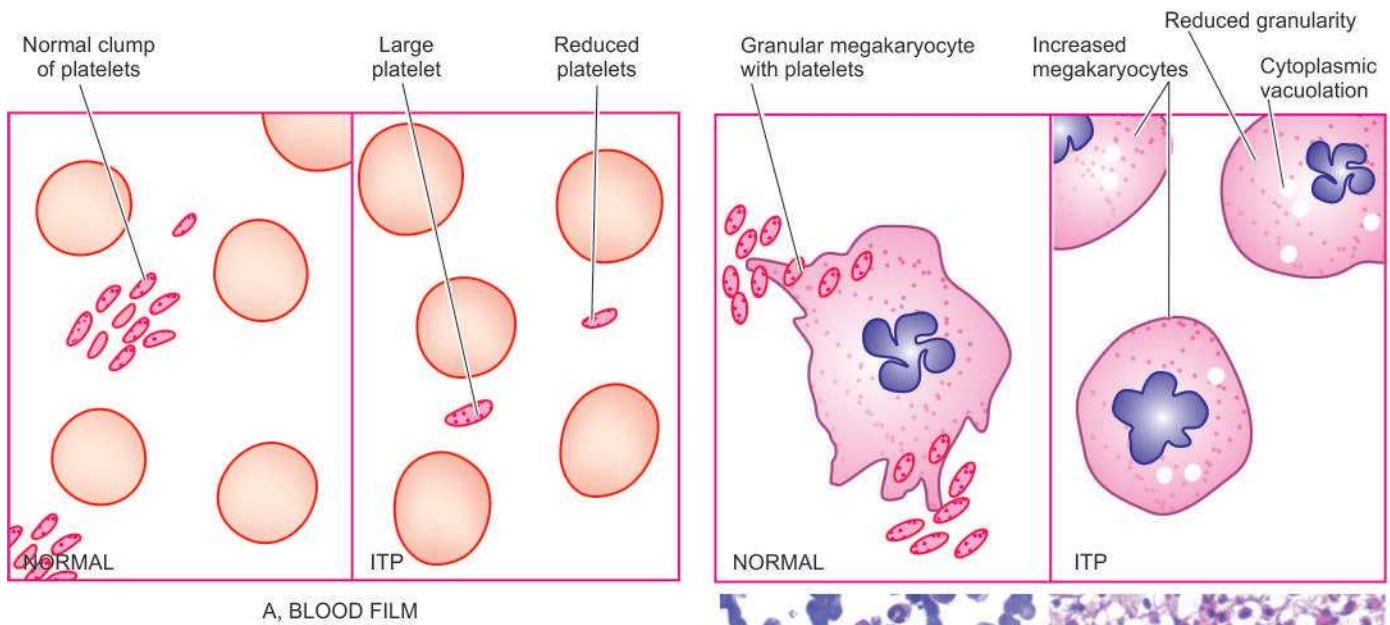

Figure 11.6 Laboratory findings of ITP contrasted with those found in a normal individual. A, Peripheral blood in ITP shows presence of reduced number of platelets which are often large. B, C, Bone marrow aspirate and trephine in ITP show characteristically increased number of megakaryocytes with single non-lobulated nuclei and reduced cytoplasmic granularity.

4. Bone marrow examination reveals normal or slightly increased megakaryocytes accompanied with some myeloid hyperplasia.

5. Diagnosis is, however, established by examination of biopsy (e.g. from gingiva) which demonstrates typical microthrombi in arterioles, capillaries and venules, unassociated with any inflammatory changes in the vessel wall.

B. THROMBOCYTOSIS

Thrombocytosis is defined as platelet count in excess of 4,00,000/ μl . While essential or primary thrombocytosis or thrombocythaemia is discussed under myeloproliferative disorders in the next chapter, secondary or reactive thrombocytosis can occur following massive haemorrhage, iron deficiency, severe sepsis, marked inflammation, disseminated cancers, haemolysis, or following splenectomy. Thrombocytosis causes bleeding or thrombosis but how it produces is not clearly known.

As such, transitory and secondary thrombocytosis does not require any separate treatment other than treating the cause.

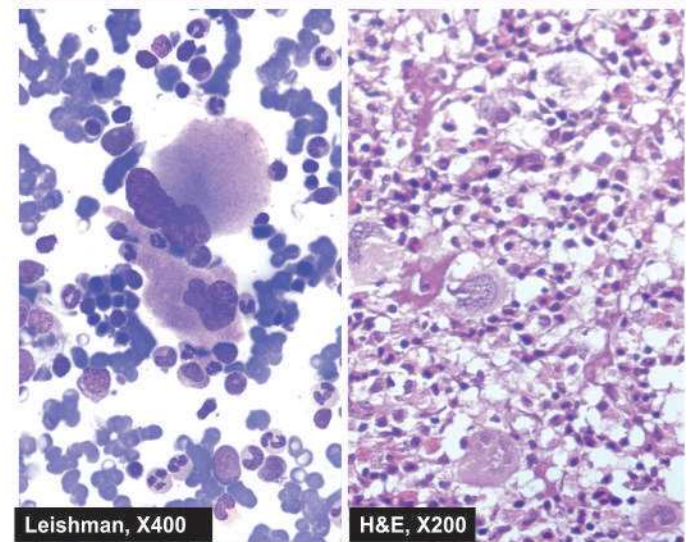

B, BONE MARROW ASPIRATE C, BONE MARROW TREPHINE

C. DISORDERS OF PLATELET FUNCTIONS

Defective platelet function is suspected in patients who show skin and mucosal haemorrhages and have prolonged bleeding time but a normal platelet count. These disorders may be hereditary or acquired.

Hereditary Disorders

Depending upon the predominant functional abnormality, inherited disorders of platelet functions are classified into the following 3 groups:

1. DEFECTIVE PLATELET ADHESION These are as under:
i) *Bernard-Soulier syndrome* is an autosomal recessive disorder with inherited deficiency of a platelet membrane glycoprotein which is essential for adhesion of platelets to vessel wall.

ii) *In von Willebrand's disease*, there is defective platelet adhesion as well as deficiency of factor VIII (page 314).

2. DEFECTIVE PLATELET AGGREGATION In *thrombasthenia (Glanzmann's disease)*, there is failure of primary platelet aggregation with ADP or collagen due to inherited deficiency of two of platelet membrane glycoproteins.

3. DISORDERS OF PLATELET RELEASE REACTION These disorders are characterised by normal initial aggregation of platelets with ADP or collagen but the subsequent release of ADP, prostaglandins and 5-HT is defective due to complex intrinsic deficiencies.

Acquired Disorders

Acquired defects of platelet functions include the following clinically significant examples:

1. ASPIRIN THERAPY Prolonged use of aspirin leads to easy bruising and abnormal bleeding time. This is because aspirin inhibits the enzyme cyclooxygenase, and thereby suppresses the synthesis of prostaglandins which are involved in platelet aggregation as well as release reaction. The anti-platelet effect of aspirin is clinically applied in preventing major thromboembolic disease in recurrent myocardial infarction.

2. OTHERS Several other acquired disorders are associated with various abnormalities in platelet functions at different levels. These include: uraemia, liver disease, multiple myeloma, Waldenström's macroglobulinaemia and various myeloproliferative disorders.



GIST BOX 11.4

Haemorrhagic Diathesis due to Platelet Disorders

- ☐ Platelet disorders may be due to reduction or increased number, or defective functions.
- ☐ Thrombocytopenia may result from impaired production, accelerated destruction, splenic sequestration or dilutional loss.
- ☐ Idiopathic (or immune) thrombocytopenic purpura (ITP), is characterised by immunologic destruction of platelets and normal or increased megakaryocytes in the bone marrow. It may be acute or chronic.
- ☐ Thrombotic thrombocytopenic purpura (TTP) and haemolytic-uraemic syndrome have thrombocytopenia and hyaline fibrin microthrombi within the microvasculature throughout the body.
- ☐ Defective platelet functions may be hereditary (platelet adhesion, aggregation, release reaction) or acquired (aspirin, uraemia, liver disease etc).

COAGULATION DISORDERS

The physiology of normal coagulation is described in Chapter 4 together with relatively more common coagulation disorders of arterial and venous thrombosis and embolism. A deficiency of each of the thirteen known plasma coagulation factors has been reported, which may be inherited or acquired. In general, coagulation disorders are less common as compared with other bleeding disorders. The type of bleeding in coagulation disorders is different from that seen in vascular and platelet abnormalities. Instead of spontaneous appearance of petechiae and purpuras, the plasma coagulation defects manifest more often in the form of large ecchymoses, haematomas and bleeding into muscles, joints, body cavities, GIT and urinary tract. For establishing the diagnosis, *screening tests for coagulation* (whole blood coagulation time, bleeding time, activated partial thromboplastin time and prothrombin time) are carried out, followed by *coagulation factor assays* as discussed already on page 308.

Disorders of plasma coagulation factors may have hereditary or acquired origin.

Hereditary coagulation disorders Most of the inherited plasma coagulation disorders are due to qualitative or quantitative defect in a single coagulation factor. Out of defects in various coagulation factors, two of the most common inherited coagulation disorders are the sex-(X)-linked disorders—*classic haemophilia or haemophilia A* (due to inherited deficiency of factor VIII), and *Christmas disease or haemophilia B* (due to inherited deficiency of factor IX). Another common and related coagulation disorder, *von Willebrand's disease* (due to inherited defect of von Willebrand's factor), is also discussed here.

Acquired coagulation disorders The acquired coagulation disorders, on the other hand, are usually characterised by deficiencies of multiple coagulation factors. The most common acquired clotting abnormalities are: vitamin K deficiency, coagulation disorder in liver diseases, fibrinolytic defects and disseminated intravascular coagulation (DIC).

Common hereditary and acquired coagulation disorders are discussed below.

1. CLASSIC HAEMOPHILIA (HAEMOPHILIA A)

Classic haemophilia or haemophilia A is the most common hereditary coagulation disorder occurring due to deficiency or reduced activity of factor VIII (anti-haemophilic factor). The disorder is inherited as a sex-(X-) linked recessive trait and, therefore, manifests clinically in males, while females are usually the carriers. However, rarely there may be true female haemophilics (homozygous state) arising from consanguinity within the family e.g. daughter born to haemophilic father and carrier mother. The chances of a proven carrier mother passing on the abnormality to her children are 50:50 for each son and 50:50 for each daughter. A haemophilic father cannot transmit the disorder to his sons (as they inherit his Y chromosome only that does not carry the genetic abnormality) while all his daughters will be asymptomatic carriers. However, cases without family history of haemophilia are due to spontaneous somatic mutations of gene coding for factor VIII.

The disease has been known since ancient times but Schönlein in 1839 gave this bleeder's disease its present name haemophilia. In 1952, it was found that haemophilia was not always due to deficiency of factor VIII as was previously considered but instead blood of some patients was deficient in factor IX (Christmas factor or plasma thromboplastin component). Currently, *haemophilia A (classic haemophilia)* is inherited deficiency of factor VIII due to mutation in F8 gene, and *haemophilia B (Christmas disease)* is inherited deficiency of factor IX due to mutation in F9 gene.

The frequency of haemophilia varies in different races, the highest incidence being in populations of Britain, Northern Europe and Australia. Haemophilia A comprises about 80% cases. Western literature reports give an overall incidence of haemophilia A in 1 in 10,000 male births. Another interesting facet of the haemophilia which has attracted investigators and researchers is the prevalence of this disorder in the blood of royal families in Great Britain and some European countries.

PATHOGENESIS Haemophilia A is caused by quantitative reduction of factor VIII in 90% of cases, while 10% cases have normal or increased level of factor VIII with reduced activity.

Factor VIII is synthesised in hepatic parenchymal cells and regulates the activation of factor X in intrinsic coagulation pathway. Factor VIII circulates in blood complexed to another larger protein, von Willebrand's factor (vWF), which comprises 99% of the factor VIII-vWF complex. The genetic coding, synthesis and functions of vWF are different from those of factor VIII and are considered separately below under von Willebrand's disease. Normal haemostasis requires 25% factor VIII activity. Though occasional patients with 25% factor VIII level may develop bleeding, most symptomatic haemophilic patients have factor VIII levels below 5%.

CLINICAL FEATURES Patients of haemophilia suffer from bleeding for hours or days after the injury. The clinical severity of the disease correlates well with plasma level of factor VIII activity. Haemophilic bleeding can involve any organ but occurs most commonly as recurrent painful haemarthroses and muscle haematomas, and sometimes as haematuria. Spontaneous intracranial haemorrhage and oropharyngeal bleeding are rare, but when they occur they are the most feared complications.

LABORATORY FINDINGS The following tests are abnormal:

- i) Whole blood coagulation time is prolonged in severe cases only.
- ii) Prothrombin time is usually normal.
- iii) Activated partial thromboplastin time (APTT or PTTK) is typically prolonged.
- iv) Specific assay for factor VIII shows lowered activity. The diagnosis of *female carriers* is made by the findings of about half the activity of factor VIII, while the *manifest disease* is associated with factor VIII activity below 25%.

PRINCIPLES OF TREATMENT Symptomatic patients with bleeding episodes are treated with factor VIII replacement therapy, consisting of factor VIII concentrates or plasma cryoprecipitates. With the availability of this treatment, the life expectancy of even severe haemophilic patients was approaching normal but the occurrence of AIDS in multitransfused haemophilic patients has adversely affected the life expectancy.

2. CHRISTMAS DISEASE (HAEMOPHILIA B)

Inherited deficiency of factor IX (Christmas factor or plasma thromboplastin component) produces Christmas disease or haemophilia B. Haemophilia B is rarer than haemophilia A constituting about 20% cases; its estimated incidence is 1 in 100,000 male births. The inheritance pattern and clinical features of factor IX deficiency are indistinguishable from those of classic haemophilia but accurate laboratory diagnosis is critical since haemophilia B requires treatment with different plasma fraction. The usual screening tests for coagulation are similar to those in classic haemophilia but bioassay of factor IX reveals lowered activity.

PRINCIPLES OF TREATMENT Therapy in symptomatic haemophilia B consists of infusion of either fresh frozen plasma or a plasma enriched with factor IX. Besides the expected possibilities of complications of hepatitis, chronic liver disease and AIDS, the replacement therapy in factor IX deficiency may activate the coagulation system and cause thrombosis and embolism.

3. VON WILLEBRAND'S DISEASE

DEFINITION AND PATHOGENESIS von Willebrand's disease (vWD) is the most common hereditary coagulation disorder occurring due to qualitative or quantitative defect in von Willebrand's factor (vWF). Its incidence is estimated to be 1 in 1,000 individuals of either sex. The vWF comprises the larger fraction of factor VIII-vWF complex which circulates in the blood. Though the two components of factor VIII-vWF complex circulate together as a unit and perform the important function in clotting and facilitate platelet adhesion to subendothelial collagen, vWF differs from factor VIII in the following respects:

- i) The *gene* for vWF is located at chromosome 12, while that of factor VIII is in X-chromosome. Thus, vWD is inherited as an autosomal dominant trait which may occur in either sex, while factor VIII deficiency (haemophilia A) is a sex (X-) linked recessive disorder.
- ii) The vWF is *synthesised* in the endothelial cells, megakaryocytes and platelets but not in the liver cells, while the principal site of synthesis of factor VIII is the liver.
- iii) The main *function* of vWF is to facilitate the adhesion of platelets to subendothelial collagen, while factor VIII is involved in activation of factor X in the intrinsic coagulation pathway.

CLINICAL FEATURES Clinically, the patients of vWD are characterised by spontaneous bleeding from mucous membranes and excessive bleeding from wounds. There are 3 major types of vWD:

Type I disease is the most common and is characterised by mild to moderate decrease in plasma vWF (50% activity). The synthesis of vWF is normal but the release of its multimers is inhibited.

Type II disease is much less common and is characterised by normal or near normal levels of vWF which is functionally defective.

Type III disease is extremely rare and is the most severe form of the disease. These patients have no detectable vWF activity and may have sufficiently low factor VIII levels.

Bleeding episodes in vWD are treated with cryoprecipitates or factor VIII concentrates.

LABORATORY FINDINGS These are as under:

- i) Prolonged bleeding time.
- ii) Normal platelet count.
- iii) Reduced plasma vWF concentration.
- iv) Defective platelet aggregation with ristocetin, an antibiotic.
- v) Reduced factor VIII activity.

4. VITAMIN K DEFICIENCY

Vitamin K is a fat-soluble vitamin which plays important role in haemostasis since it serves as a cofactor in the formation of 6 prothrombin complex proteins (*vitamin K-dependent coagulation factors*) synthesised in the liver: factor II, VII, IX, X, protein C and protein S. Vitamin K is obtained from green vegetables, absorbed in the small intestine and stored in the liver (page 245). Some quantity of vitamin K is endogenously synthesised by the bacteria in the colon.

Vitamin K deficiency may present in the newborn or in subsequent childhood or adult life:

- i) **Neonatal vitamin K deficiency** Deficiency of vitamin K in the newborn causes haemorrhagic disease of the newborn.

Liver cell immaturity, lack of gut bacterial synthesis of the vitamin and low quantities in breast milk, all contribute to vitamin K deficiency in the newborn and may cause haemorrhage on 2nd to 4th day of life. Routine administration of vitamin K to all newly born infants has led to disappearance of neonatal vitamin K deficiency.

ii) **Vitamin K deficiency in children and adult** There are 3 major causes of vitamin K deficiency in childhood or adult life:

- Inadequate dietary intake.
- Intestinal malabsorption.
- Loss of storage site due to hepatocellular disease.

With the onset of vitamin K deficiency, the plasma levels of all the 6 vitamin K-dependent factors (prothrombin complex proteins) fall. This, in turn, results in prolonged PT and PTTK. Parenteral administration of vitamin K rapidly restores vitamin K levels in the liver.

5. COAGULATION DISORDERS IN LIVER DISEASE

Since liver is the major site for synthesis and metabolism of coagulation factors, liver disease often leads to multiple haemostatic abnormalities. The liver also produces inhibitors of coagulation such as antithrombin III and protein C and S and plays a role in the clearance of activated factors and fibrinolytic enzymes. Thus, patients with liver disease may develop hypercoagulability and are predisposed to develop DIC and systemic fibrinolysis.

The major causes of bleeding in liver diseases are as under:

A. Morphologic lesions:

- Portal hypertension e.g. varices, splenomegaly with secondary thrombocytopenia
- Peptic ulceration
- Gastritis

B. Hepatic dysfunctions:

- Impaired hepatic synthesis of coagulation factors
- Impaired hepatic synthesis of coagulation inhibitors: protein C, protein S and antithrombin III
- Impaired absorption and metabolism of vitamin K
- Failure to clear activated coagulation factors causing DIC and systemic fibrinolysis

C. Complications of therapy:

- Following massive transfusion leading to dilution of platelets and coagulation factors.
- Infusion of activated coagulation proteins.
- Following heparin therapy.

Many a times, the haemostatic abnormality in liver disease is complex but most patients have prolonged PT and PTTK, mild thrombocytopenia, normal fibrinogen level and decreased hepatic stores of vitamin K.



GIST BOX 11.5 Coagulation Disorders

- ☐ Disorders of coagulation factors may be hereditary or acquired.
- ☐ Common hereditary coagulation disorders are haemophilia A (due to deficiency or reduced activity of factor VIII), haemophilia B (due to deficiency of factor IX), and von Willebrand disease (due to qualitative or quantitative defect in von Willebrand's factor (vWF))
- ☐ Common acquired causes are vitamin K deficiency in different ages and liver diseases causing reduced synthesis of coagulation factors.

OTHER BLEEDING AND COAGULATION DISORDERS

HAEMORRHAGIC DIATHESSES DUE TO FIBRINOLYTIC DEFECTS

Normally, fibrinolysis consisting of plasminogen-plasmin and fibrin degradation products (FDPs) is an essential protective physiologic mechanism to limit the blood coagulation in the body. However, unchecked and excessive fibrinolysis may sometimes be the cause of bleeding. The causes of *primary pathologic fibrinolysis* leading to haemorrhagic defects are as under:

- Deficiency of α_2 -plasmin inhibitor following trauma or surgery.
- Impaired clearance of tissue plasminogen activator such as in cirrhosis of liver.

At times, it may be difficult to distinguish primary pathologic fibrinolysis from secondary fibrinolysis accompanying DIC.

HYPERCOAGULABLE STATE

As discussed in Chapter 4, hypercoagulability or thrombophilia is a state of increased risk of thrombosis due to abnormality in haemostatic equilibrium i.e. reverse of abnormal bleeding (page 102). It may occur due to inherited or acquired disorders as under:

I. Inherited factors:

- Antithrombin III deficiency
- Protein C deficiency
- Protein S deficiency
- Activated protein C resistance (Factor V Leiden)
- Inherited disorders of fibrinolytic pathways e.g. dysfibrinogenemia, dysplasminogenemia
- Increased prothrombin production

II. Acquired factors:

- Antiphospholipid antibodies (APLA) e.g. lupus anticoagulant, anticardiolipin antibodies
- Impaired venous return due to stasis
- Oral contraceptives
- Disseminated malignancy
- Nephrotic syndrome
- Postoperative cases

DISSEMINATED INTRAVASCULAR COAGULATION (DIC)

Disseminated intravascular coagulation (DIC), also termed defibrination syndrome or consumption coagulopathy, is a complex thrombo-haemorrhagic disorder (intravascular coagulation and haemorrhage) occurring as a secondary complication in some systemic diseases.

Etiology

Although there are numerous conditions associated with DIC, most frequent causes are listed below:

- Massive tissue injury** In obstetrical syndromes (e.g. abruptio placentae, amniotic fluid embolism, retained dead foetus), massive trauma, metastatic malignancies, surgery.
- Infections** Especially endotoxaemia, gram-negative and meningococcal septicaemia, certain viral infections, malaria, aspergillosis.
- Widespread endothelial damage** In aortic aneurysm, haemolytic-uraemic syndrome, severe burns, acute glomerulonephritis.

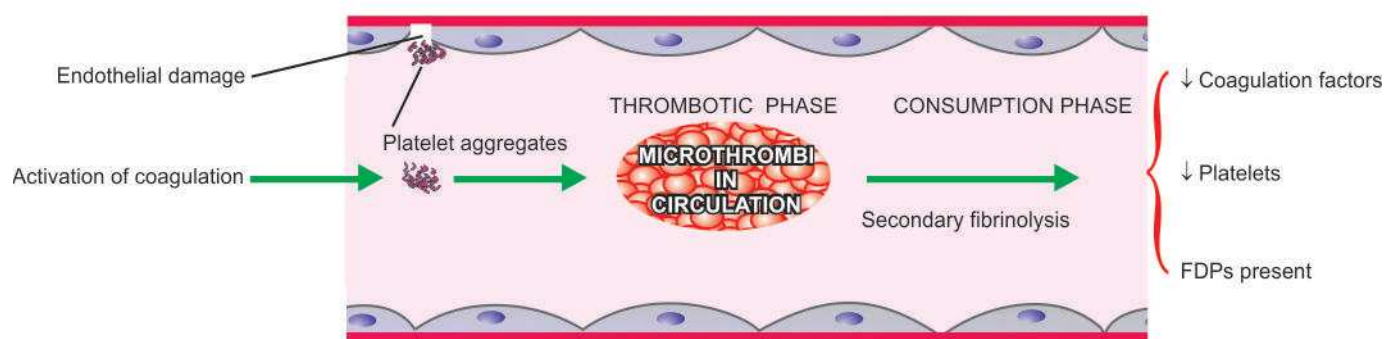

Figure 11.7 The pathogenesis of disseminated intravascular coagulation.

4. Miscellaneous: Snake bite, shock, acute intravascular haemolysis, heat stroke.

Pathogenesis

Although in each case, a distinct triggering mechanism has been identified, the sequence of events, in general, can be summarised as under (**Fig. 11.7**):

1. Activation of coagulation The etiologic factors listed above initiate widespread activation of coagulation pathway by release of tissue factor.

2. Thrombotic phase Endothelial damage from the various thrombogenic stimuli causes generalised platelet aggregation and adhesion with resultant deposition of small thrombi and emboli throughout the microvasculature.

3. Consumption phase The early thrombotic phase is followed by a phase of consumption of coagulation factors and platelets.

4. Secondary fibrinolysis As a protective mechanism, fibrinolytic system is secondarily activated at the site of intravascular coagulation. Secondary fibrinolysis causes breakdown of fibrin resulting in formation of FDPs in the circulation.

Pathophysiology of DIC is summed up schematically in **Fig. 11.8**.

Clinical Features

There are 2 main features of DIC—*bleeding* as the most common manifestation, and *organ damage* due to ischaemia caused by the effect of widespread intravascular thrombosis such as in

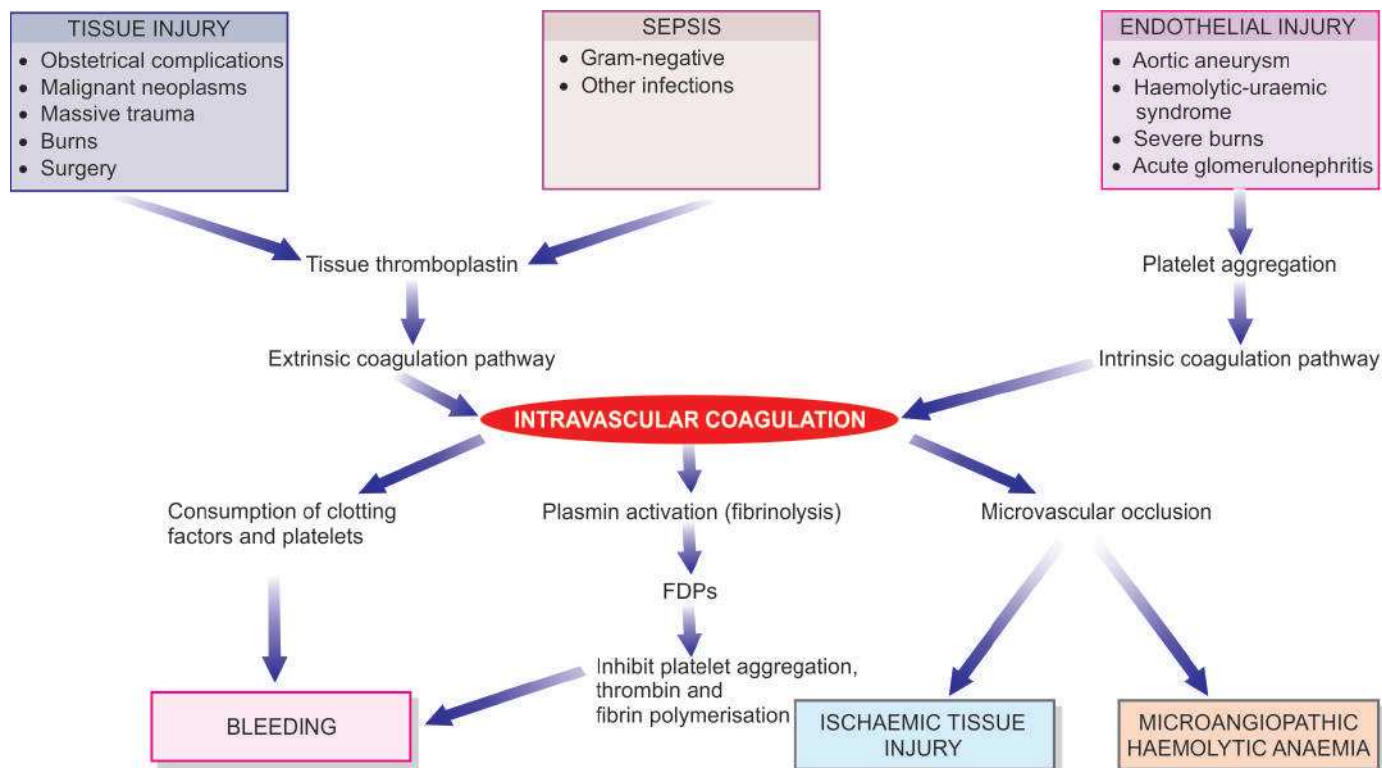

Figure 11.8 Pathophysiology of disseminated intravascular coagulation.

Table 11.3 Major laboratory findings in common haemostatic disorders.

| DISORDER | PLATELET COUNT | BT | PT | APTT | TT | FDPS | F-VIII | F-IX |
|-----------------------------------|----------------|----|----|------|----|---------|--------|------|
| I. VASCULAR DISORDERS | | | | | | | | |
| <i>Vascular purpuras</i> | N | N | N | N | N | Absent | N | N |
| II. PLATELET DISORDERS | | | | | | | | |
| 1. <i>ITP</i> | ↓ | ↑ | N | N | N | Absent | N | N |
| 2. <i>Heparin</i> | ↓ | ↑ | N | ↑ | ↑ | Absent | N | N |
| 3. <i>TTP</i> | ↓ | ↑ | N | N | N | Absent | N | N |
| III. COAGULATION DISORDERS | | | | | | | | |
| 1. <i>Haemophilia A</i> | N | ↑ | N | ↑ | ↑ | Absent | ↓ | N |
| 2. <i>Haemophilia B</i> | N | ↑ | N | ↑ | ↑ | Absent | N | ↓ |
| 3. <i>von Willebrand's</i> | N | ↑ | N | ↑ | ↑ | Absent | ↓ | N |
| 4. <i>Vit. K deficiency</i> | N | ↑ | ↑ | ↑ | ↑ | Absent | N | N |
| 5. <i>Liver disease</i> | N | ↑ | ↑ | ↑ | N | Absent | N | N |
| IV. DIC | ↓ | ↑ | ↑ | ↑ | ↑ | Present | ↓ | ↓ |

the kidney and brain. Less common manifestations include: microangiopathic haemolytic anaemia and thrombosis in larger arteries and veins.

Laboratory Findings

The laboratory investigations include the following:

1. The platelet count is low.
2. Blood film shows the features of microangiopathic haemolytic anaemia. There is presence of schistocytes and fragmented red cells due to damage caused by trapping and passage through the fibrin thrombi.
3. Prothrombin time, thrombin time and activated partial thromboplastin time, are all prolonged.
4. Plasma fibrinogen levels are reduced due to consumption in microvascular coagulation.
5. Fibrin degradation products (FDPs) are raised due to secondary fibrinolysis.

A summary of important laboratory findings in common causes of haemostatic abnormalities is summed up in **Table 11.3**.



GIST BOX 11.6

Other Bleeding and Coagulation Disorders

- ☐ Uncontrolled and excessive fibrinolysis may sometimes be the cause of bleeding.
- ☐ Hypercoagulability or thrombophilia is increased risk of thrombosis due to abnormality in haemostatic equilibrium i.e. reverse of abnormal bleeding. It may be from inherited or acquired disorders.
- ☐ Disseminated intravascular coagulation (DIC) is a complex of intravascular coagulation and haemorrhage. It may occur from various causes e.g. massive bleeding, fulminant infections etc.
- ☐ DIC passes through phases of activation of coagulation, thrombotic phase, consumptive phase and secondary fibrinolysis.
- ☐ Major findings in DIC are thrombocytopenia, prolonged prothrombin time, reduced fibrinogen, and presence of FDPs.

BLOOD GROUPS AND BLOOD TRANSFUSION

BLOOD GROUP ANTIGENS AND ANTIBODIES

Karl Landsteiner described the existence of major human blood groups in 1900 and was awarded Nobel Prize in 1930. The term *blood group* is applied to any well-defined system of red blood cell antigens which are inherited characteristics. Over 20 blood group systems having approximately 400 blood group antigens are currently recognised. The ABO and Rhesus (Rh) blood group systems are of major clinical significance. Other minor and clinically less important blood group systems are: Lewis system, P system, I system, MNS system, Kell and Duffy system, and Lutheran system.

Individuals who lack the corresponding antigen and have not been previously transfused have *naturally-occurring antibodies* in their serum. The most important are anti-A and anti-B antibodies, usually of IgM class. *Immune antibodies*, on the other hand, are acquired in response to transfusion and by transplacental passage during pregnancy. These are warm antibodies, usually of IgG class.

ABO SYSTEM This system consists of 3 major allelic genes: A, B and O, located on the long arm of chromosome 9. These genes control the synthesis of blood group antigens A and B. The serum of an individual contains naturally-occurring antibodies to A and/or B antigen, whichever antigen is lacking in the person's red cells (**Table 11.4**). Two subgroups of A—A₁ and A₂, and thus of AB also, A₁B and A₂B, are recognised but are

Table 11.4 The ABO blood groups.

| BLOOD GROUP | ANTIGENS ON RED CELLS | NATURALLY-OCCURRING SERUM ANTIBODIES |
|-------------|-----------------------|--------------------------------------|
| AB | AB | None |
| A | A | Anti-B |
| B | B | Anti-A |
| O | O | Anti-A, Anti-B |

of minor clinical significance. In routine practice, the ABO type is determined by testing the red blood cells with anti-A and anti-B and by testing the serum against A, B and O red blood cells.

Red blood cells of type O and A₂ have large amounts of another antigen called *H substance* which is genetically different from ABO but is a precursor of A and B antigens. An O group individual who inherits A or B genes but fails to inherit H gene from either parent is called O_h *phenotype or Bombay blood group*. In such rare individual, despite the presence of all the three antibodies in serum (anti-A, anti-B and anti-H), the red cells are not agglutinated by the antisera.

RHESUS SYSTEM The Rhesus (Rh) blood group system was first discovered on human red cells by the use of antisera prepared by immunising rabbits with red cells from a Rhesus monkey. The Rh allelic genes are *C or c*, *D or d* and *E or e*, located on chromosome 1. One set of 3 genes is inherited from each parent giving rise to various complex combinations. The corresponding antigens are similarly named *Cc*, *Ee* and only *D* since no *d* antigen exists.

However, out of all these, *D* antigen is most strongly immunogenic and, therefore, clinically most important. In practice, Rh grouping is performed with anti-D antiserum. Individuals who are D-positive are referred to as *Rh-positive* and those who lack D antigen are termed *Rh-negative*.

Practically, there are no naturally-occurring Rh antibodies. All Rh antibodies in Rh-negative individuals are acquired from immunisation such as by transfusion and during pregnancy, resulting in fatal haemolytic transfusion reaction and haemolytic disease of the newborn (described later).

BLOOD TRANSFUSION

Blood transfusion goes through following sequential steps:

1. *Healthy blood donor selection* with haemoglobin more than 12.5 g/dl and free of infectious diseases.
2. *Blood collection by phlebotomy* in a sterile plastic blood bag containing anticoagulant, commonly acid citrate, mixing blood and coagulant gently while blood is flowing in to the bag.
3. *Storage of blood bag* in refrigerator at 2° to 6° C.
4. *Donor testing* for ABO-Rh grouping, and for infectious organism (HBV, HBsAg, HCV, syphilis and malaria).
5. *Blood grouping* (ABO-Rh) of the recipient.
6. *Pre-transfusion compatibility testing* of donor and recipient as under:
 - i) *Antibody screening* of the patient's serum to detect the presence of clinically significant antibodies.
 - ii) *Cross-matching* the patient's serum against donor red cells to confirm donor-recipient compatibility.
7. *Supervised blood transfusion* to observe reactions if any.

The indications for blood transfusion are acute blood loss and various haematologic disorders considered already. In addition to the whole blood transfusion, the modern blood-banking techniques have made it possible to transfuse blood components such as packed red blood cells, platelets, white blood cell concentrates, plasma components and plasmapheresis in specific situations.

COMPLICATIONS OF BLOOD TRANSFUSION

A carefully prepared and supervised blood transfusion is quite safe. However, in 5-6% of transfusions, untoward complications

occur, some of which are minor while others are more serious and at times fatal.

Transfusion reactions are generally classified into 2 types: immune and non-immune.

A. *Immunologic transfusion reactions* may be against red blood cells (haemolytic reactions), leucocytes, platelets or immunoglobulins.

B. *Non-immune transfusion reactions* include circulatory overload, massive transfusion, or transmission of an infectious agent.

These transfusion reactions are considered below.

A. Immunologic Transfusion Reactions

These are as under:

1. Haemolytic transfusion reactions Haemolytic transfusion reaction may be *immediate* or *delayed*, *intravascular* or *extravascular*.

♦ Very rapid cell destruction associated with *intravascular haemolysis* is usually due to ABO incompatibility since both naturally-occurring antibodies, anti-A and anti-B, are capable of fixing complement. The symptoms include restlessness, anxiety, flushing, chest or lumbar pain, tachypnoea, tachycardia and nausea, followed by shock and renal failure.

♦ *Extravascular haemolysis* is more often due to immune antibodies of the Rh system. The clinical manifestations are relatively less severe and usually consist of malaise and fever but shock and renal failure may rarely occur. Some patients develop delayed reactions in which the patient develops anaemia due to destruction of red cells in the RE system about a week after transfusion. Such delayed reactions are generally the result of previous transfusion or pregnancy (anamnesic reaction).

2. Transfusion-related acute lung injury (TRALI) This is an uncommon reaction resulting from transfusion of donor plasma containing high levels of anti-HLA antibodies which bind to leucocytes of recipient. These leucocytes then aggregate in pulmonary micromutation and release mediators of increased vascular permeability resulting in acute pulmonary oedema and signs and symptoms of respiratory failure.

3. Other allergic reactions Besides haemolytic transfusion reaction, other reactions are as follows:

- i) *Febrile reaction* which is usually attributed to immunologic reaction against white blood cells, platelets, or IgA class immunoglobulins.
- ii) Patients with antibodies against IgA molecule sometimes develop *anaphylactic shock* on transfusion of blood from other human subjects.
- iii) *Allergic reactions* such as urticaria may occur.
- iv) Transfusion-related *graft-versus-host disease* mediated by donor T lymphocytes may occur.

B. Nonimmune Transfusion Reactions

This category includes the following adverse effects:

1. Circulatory overload Circulatory overload resulting in pulmonary congestion and acute heart failure is the most important and most common complication that may result in death following transfusion. The risk of circulatory overload is particularly high in patients with chronic anaemia, and in infants and the elderly. The onset may be immediate, or may be delayed up to 24 hours.

2. Massive transfusion When the volume of stored blood transfused to bleeding patients exceeds their normal blood volume, it results in dilutional thrombocytopenia and dilution of coagulation factors.

3. Transmission of infection Many diseases can be transmitted by transfusion of an infected blood. These include: hepatitis (HBV, HCV), CMV infection, syphilis, malaria, toxoplasmosis, infectious mononucleosis, brucellosis and AIDS (HIV infection). The incidence increases in patients who receive multiple transfusions such as cases of haemophilia, thalassaemia major, acute leukaemias, acute severe haemorrhage etc. It has, therefore, been mandatory that prior to any human transfusion, every unit of blood must be screened for the serologic testing of HIV, HBV, HCV and syphilis and for the presence of malarial parasite.

4. Air embolism Air embolism is unlikely to occur if the blood transfusion is carried out with plastic bags with negative pressure as is the usual practice nowadays. A debilitated person may develop symptomatic air embolism even if a small volume (10-40 ml) makes its way into the circulation, whereas a healthy individual is at lesser risk.

5. Thrombophlebitis The complication of thrombophlebitis is more commonly associated with venesection for blood transfusion, especially if it is done in the saphenous vein of the ankle rather than the veins of the arm. The risk of developing thrombophlebitis is further enhanced if the transfusion is continued longer than 12 hours at a single site.

6. Transfusion haemosiderosis Post-transfusion iron overload with deposition of iron in the tissues of the body occurs after repeated transfusions in the absence of any blood loss e.g. in thalassaemia major and in severe chronic refractory anaemias. The body has no other means of getting rid of extra iron except iron excretion at the rate of 1 mg per day. A unit of whole blood (400 ml) contains about 250 mg of iron. After approximately 100 units, the liver, myocardium and endocrine glands are all damaged.

BLOOD COMPONENTS

Blood from donors is collected as whole blood in a suitable anticoagulant. Nowadays it is a common practice to divide whole blood into components which include: packed RBCs, platelets, fresh-frozen plasma (FFP) and cryoprecipitate.

The procedure consists of initial centrifugation at low speed to separate whole blood into two parts: *packed RBCs* and *platelet-rich plasma (PRP)*. Subsequently, PRP is centrifuged at high speed to yield two parts: *random donor platelets* and *FFP*. *Cryoprecipitates* are obtained by thawing of FFP followed by centrifugation. *Apheresis* is the technique of direct collection of large excess of platelets from a single donor.

Applications of these blood components in clinical use are as under:

1. Packed RBCs These are used to raise the oxygen-carrying capacity of blood and are used in normovolaemic patients of anaemia without cardiac disease. One unit of packed RBCs may raise haemoglobin by 1 g/dl.

2. Platelets Transfusion of platelets is done in patients of thrombocytopenia who have haemorrhage. Optimally, platelet transfusions can be given to a patient with platelet count below 10,000/ μ l. Each unit of platelets can raise platelet count by 5,000 to 10,000/ μ l.

3. Fresh frozen plasma FFP contains plasma proteins and coagulation factors that include albumin, protein C and S and antithrombin. FFP transfusion is indicated in patients of coagulation failure and TTP. Each unit of FFP raises coagulation factors by about 2%.

4. Cryoprecipitate Cryoprecipitate is a source of insoluble plasma proteins, fibrinogen, factor VIII and vWF. Indications for transfusion of cryoprecipitate are for patients requiring fibrinogen, factor VIII and vWF. Transfusion of single unit of cryoprecipitate yields about 80 IU of factor VIII.



GIST BOX 11.7

Blood Groups and Blood Transfusion

- ☐ ABO system consists of A, B and O allelic genes, which control the synthesis of blood group antigens A and B. The serum of an individual contains naturally-occurring antibodies to A and/or B antigen.
- ☐ D antigen is strongly immunogenic and an individuals may be D-positive (i.e. Rh-positive) or D-negative (i.e. Rh-negative) but there are no naturally-occurring Rh antibodies.
- ☐ Complications of blood transfusion may be immunologic reactions (e.g. haemolytic reactions, acute lung injury) or non-immunologic (e.g. circulatory overload, infections, air embolism, thrombophlebitis etc).
- ☐ Nowadays it is a common practice to divide whole unit of blood into components for optimum utilisation such as packed RBCs, platelets, fresh-frozen plasma (FFP) and cryoprecipitate.

HAEMOLYTIC DISEASE OF NEWBORN

Haemolytic disease of the newborn (HDN) results from the passage of IgG antibodies from the maternal circulation across the placenta into the circulation of the foetal red cells. Besides pregnancy, sensitisation of the mother may result from previous abortions and previous blood transfusion.

HDN can occur from incompatibility of ABO or Rh blood group system. ABO incompatibility is much more common but the HDN in such cases is usually mild, while Rh-D incompatibility results in more severe form of the HDN.

PATHOGENESIS

The pathogenesis of the two main forms of HDN is different.

HDN due to Rh-D incompatibility Rh incompatibility occurs when a Rh-negative mother is sensitised to Rh-positive blood. This results most often from a Rh-positive foetus by passage of Rh-positive red cells across the placenta into the circulation of Rh-negative mother. Normally, during pregnancy very few foetal red cells cross the placenta but haemorrhage during parturition causes significant sensitisation of the mother. Sensitisation is more likely if the mother and foetus are ABO compatible rather than ABO incompatible. Though approximately 95% cases of Rh-HDN are due to anti-D, some cases are due to combination of anti-D with other immune antibodies of the Rh system such as anti-C and anti-E, and rarely anti-C alone.

It must be emphasised here that the risk of sensitisation of a Rh-negative woman married to Rh-positive man is small in first pregnancy but increases during successive pregnancies

if prophylactic anti-D immunoglobulin is not given within 72 hours after the first delivery. If both the parents are Rh-D positive (homozygous), all the newborns will be Rh-D positive, while if the father is Rh-D positive (heterozygous), there is a 50% chance of producing a Rh-D negative child.

HDN due to ABO incompatibility About 20% pregnancies with ABO incompatibility between the mother and the foetus develop the HDN. Naturally-occurring anti-A and anti-B antibodies which are usually of IgM class do not cross the placenta, while immune anti-A and anti-B antibodies which are usually of IgG class may cross the placenta into foetal circulation and damage the foetal red cells. ABO HDN occurs most frequently in infants born to group O mothers who possess anti-A and/or anti-B IgG antibodies. ABO-HDN differs from Rh(D)-HDN, in that it occurs in first pregnancy, Coombs' (antiglobulin) test is generally negative, and is less severe than the latter.

CLINICAL FEATURES

The HDN due to Rh-D incompatibility in its *severest form* may result in intrauterine death from *hydrops foetalis*. *Moderate disease* produces a baby born with severe anaemia and jaundice due to unconjugated hyperbilirubinaemia. When the level of unconjugated bilirubin exceeds 20 mg/dl, it may result in deposition of bile pigment in the basal ganglia of the CNS called *kernicterus* and result in permanent brain damage. *Mild disease*, however, causes only severe anaemia with or without jaundice.

LABORATORY FINDINGS

The haematologic findings in cord blood and mother's blood are as under:

1. *Cord blood* shows variable degree of anaemia, reticulocytosis, elevated serum bilirubin and a positive direct Coombs' test if the cord blood is Rh-D positive.
2. *Mother's blood* is Rh-D negative with high plasma titre of anti-D.

COURSE AND PROGNOSIS

The course in HDN may range from death, to minimal haemolysis, to mental retardation. The practice of administration of anti-Rh immunoglobulin to the mother before or after delivery has reduced the incidence of HDN as well as protects the mother before the baby's RBCs sensitise the mother's blood. Exchange transfusion of the baby is done to remove the antibodies, remove red cells susceptible to haemolysis and also to lower the bilirubin level.



GIST BOX 11.8

Haemolytic Disease of Newborn

- Haemolytic disease of newborn results from the passage of IgG antibodies from the maternal circulation across the placenta into the circulation of the foetal red cells.
- It could be due to incompatibility of Rh or ABO groups.
- Cord blood shows anaemia and is Rh-D positive while mother's blood is Rh-D negative.

CLINICAL CASE 6

A 30 years old female reports to physician with complaints of appearance of petechial haemorrhages on the skin of her legs and arms for the last 2 days. She further gives history of four episodes of epistaxis in the last 6 months. She has also been having heavy periods for the last 6-7 cycles.

On examination, the petechiae are purpuric and blanch on pressing. No jaundice is seen. On abdominal examination, the spleen is just palpable but the liver is not enlarged. There is no lymphadenopathy.

1. Discuss the clinical correlation with pathogenesis of the features.
2. What is the probable diagnosis?
3. How will you investigate and confirm the diagnosis?

Answers on page 908 (Appendix II)



12

Disorders of Leucocytes and Lymphoreticular Tissues

As illustrated in Fig. 10.3, haematopoietic stem cells in the bone marrow differentiate into two types of progenitors—*lymphoid* (immune system) stem cells, and *non-lymphoid or myeloid* (trilineage) stem cells. The former develop into T, B and NK cells while the latter differentiate into 3 types of cell lines—granulocyte-monocyte progenitors (producing neutrophils, eosinophils, basophils and monocytes), erythroid progenitors (producing red cells, discussed in Chapter 10), and megakaryocytes (as the source of platelets, discussed in Chapter 11). In this chapter, we will discuss the abnormalities pertaining to leucocyte pool of two cell lines (granulocyte-monocyte cell line and the lymphoid cell lines), besides discussion on all haematopoietic neoplasms.

Leucocyte pool in the body lies at two distinct locations: in circulating blood and in the tissues. This concept holds more true for lymphoid cells in particular, which are present in circulation as well as are distributed in the lymphoid tissues of the body (lymph nodes, spleen, mucosa-associated lymphoid tissue—MALT, pharyngeal lymphoid tissue). B, T and NK lymphoid cells are formed after differentiation from lymphopoietic precursor cells in the bone marrow undergo further maturation in peripheral lymphoid organs and thymus (Chapter 3). Thus, relationship of haematopoietic tissues and lymphoreticular tissues is quite close. In fact, current WHO classification of lymphoma-leukaemia does not consider diseases of lymphocytes in the blood and in the lymphoid tissues as separate disorders; instead these diseases are seen to represent different stages of the same biologic process. Thus, in current times, diseases of leucocytes are studied together with diseases of lymphoreticular tissues of the body.

Accordingly, following topics have been covered in this chapter:

1. Lymph nodes: Normal and reactive
2. White blood cells: Normal and reactive
3. Lymphohaematopoietic malignancies (Leukaemias-lymphomas): General
4. Myeloid neoplasms
5. Lymphoid neoplasms: General
6. Hodgkin's disease
7. Non-Hodgkin's lymphomas-leukaemias
8. Plasma cell disorders
9. Histiocytic neoplasms (Langerhans cell histiocytosis)
10. Spleen
11. Thymus

LYMPH NODES: NORMAL AND REACTIVE

NORMAL STRUCTURE

The lymph nodes are bean-shaped or oval structures varying in length from 1 to 2 cm and form the part of lymphatic network distributed throughout the body. Each lymph node is covered

by a connective tissue *capsule*. At the convex surface of the capsule several *afferent lymphatics* enter which drain into the peripheral *subcapsular sinus*, branch into the lymph node and terminate at the concavity (hilum) as a single *efferent lymphatic* vessel. These lymphatic vessels are lined by mononuclear phagocytic cells.

The inner structure of the lymph node is divided into a peripheral cortex and central medulla. The *cortex* consists of several rounded aggregates of lymphocytes called *lymphoid follicles*. The follicle has a pale-staining germinal centre surrounded by small dark-staining lymphocytes called the mantle zone. The deeper region of the cortex or *paracortex* is the zone between the peripheral cortex and the inner medulla. The *medulla* is predominantly composed of cords of plasma cells and some lymphocytes. The capsule and the structure within the lymph node are connected by supportive delicate reticulin framework (Fig. 12.1,A).

Functionally, the lymph node is divided into T and B lymphocyte zones:

◆ *B-cell zone* lies in the follicles in the cortex, the mantle zone and the interfollicular space, while *plasma cells* are also present in the interfollicular zone.

◆ *T-cell zone* is predominantly present in the medulla.

There are two main functions of the lymph node—to mount immune response in the body, and to perform the function of active phagocytosis for particulate material. Besides T- and B-cells, the follicular centre has *dendritic histiocytes* and antigen-presenting *Langerhans' histiocytes* (formerly together called tingible body macrophages due to engulfment of particulate material by them) and *endothelial cells*. The follicular centre is a very active zone where lymphocytes from peripheral blood continuously enter and leave, interact with macrophage-histiocytes and endothelial cells and undergo maturation and transformation. Lymphocytes and endothelial cells have surface molecules which interact and serve as 'addresses' so that endothelial cells can direct the lymphocytes; these molecules are appropriately termed as *addressins* or *homing receptors*. Peripheral blood B and T lymphocytes on entering the lymph node are stimulated immunologically which transforms them to undergo cytoplasmic and nuclear maturation which may be in the follicular centre or paracortex as per following sequence and schematically depicted in Fig. 12.1,B:

- i) Follicular centre, small non-cleaved cells or centroblasts
- ii) Follicular centre, small cleaved cells or centrocytes
- iii) Follicular centre, large cleaved cells
- iv) Follicular centre, large non-cleaved cells
- v) Immunoblasts (in paracortex)
- vi) Convolved cells or lymphoblasts (in paracortex)
- vii) Plasma cells.

Lymph nodes are secondarily involved in a variety of systemic diseases, local injuries and infections, and are also

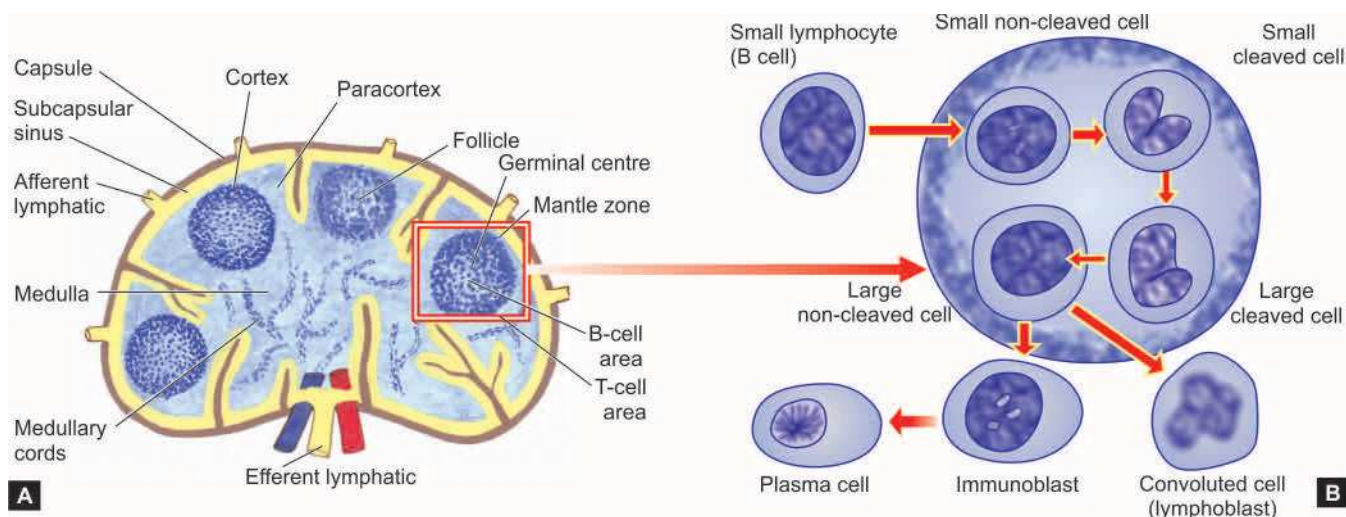

Figure 12.1 Normal lymph node. A, The anatomic structure and functional zones of a lymph node. B, Maturation of lymphoid cells in the follicle.

the site for some important primary neoplasms. Many of these diseases such as tuberculosis, sarcoidosis, histoplasmosis, typhoid fever, viral infections etc. have been considered elsewhere in the textbook along with description of these primary diseases. Reactive lymphadenitis is discussed below while the subject of lymphoid neoplasms including plasma cell disorders and Langerhans' cell histiocytosis is discussed under haematologic neoplasms.

REACTIVE LYMPHADENITIS

Lymph nodes undergo reactive changes in response to a wide variety of stimuli which include microbial infections, drugs, environmental pollutants, tissue injury, immune-complexes and malignant neoplasms. However, the most common causes of lymph node enlargement are inflammatory and immune reactions, aside from primary malignant neoplasms and metastatic tumour deposits. Those due to primary inflammatory reaction are termed *reactive lymphadenitis*, and those due to primary immune reactions are referred to as *lymphadenopathy*.

Reactive lymphadenitis is a nonspecific response and is categorised into acute and chronic types, each with a few variant forms.

ACUTE NONSPECIFIC LYMPHADENITIS

All kinds of acute inflammations may cause acute nonspecific lymphadenitis in the nodes draining the area of inflamed tissue. Most common causes are microbiologic infections or their breakdown products, and foreign bodies in the wound or into the circulation etc. Most frequently involved lymph nodes are: *cervical* (due to infections in the oral cavity), *axillary* (due to infection in the arm), *inguinal* (due to infection in the lower extremities), and *mesenteric* (due to acute appendicitis, acute enteritis etc).

Acute lymphadenitis is usually mild and transient but occasionally it may be more severe. Acutely inflamed nodes are enlarged, tender, and if extensively involved, may be fluctuant. The overlying skin is red and hot. After control of infection, majority of cases heal completely without leaving any scar. If the inflammation does not subside, acute lymphadenitis changes into chronic lymphadenitis.

MORPHOLOGIC FEATURES *Grossly*, the affected lymph nodes are enlarged 2-3 times their normal size and may show abscess formation if the involvement is extensive.

Microscopically, the sinusoids are congested, widely dilated and oedematous and contain numerous neutrophils. The lymphoid follicles are prominent with presence of many mitoses and phagocytosis. In more severe cases, necrosis may occur and neutrophil abscesses may form.

CHRONIC NONSPECIFIC LYMPHADENITIS

Chronic nonspecific lymphadenitis, commonly called *reactive lymphoid hyperplasia*, is a common form of inflammatory reaction of draining lymph nodes as a response to antigenic stimuli such as repeated attacks of acute lymphadenitis and lymph from malignant tumours.

Depending upon the pattern in chronic nonspecific lymphadenitis, three types are distinguished, each having its own set of causes. These are: *follicular hyperplasia*, *paracortical hyperplasia* and *sinus histiocytosis*. However, mixed patterns may also be seen in which case one of the patterns predominates over the others.

MORPHOLOGIC FEATURES *Grossly*, the affected lymph nodes are usually enlarged, firm and non-tender.

Microscopically, the features of 3 patterns of reactive lymphoid hyperplasia are as under:

1. Follicular hyperplasia This is the most frequent pattern, particularly encountered in children. Besides nonspecific stimulation, a few specific causes are: rheumatoid arthritis, toxoplasmosis, syphilis and AIDS. The microscopic features are as follows (**Fig. 12.2**):

- i) There is marked enlargement and prominence of the germinal centres of lymphoid follicles (proliferation of B-cell areas) due to the presence of numerous mitotically active lymphocytes and proliferation of phagocytic cells containing phagocytosed material.
- ii) Parafollicular and medullary regions are more cellular and contain plasma cells, histiocytes, and some neutrophils and eosinophils.

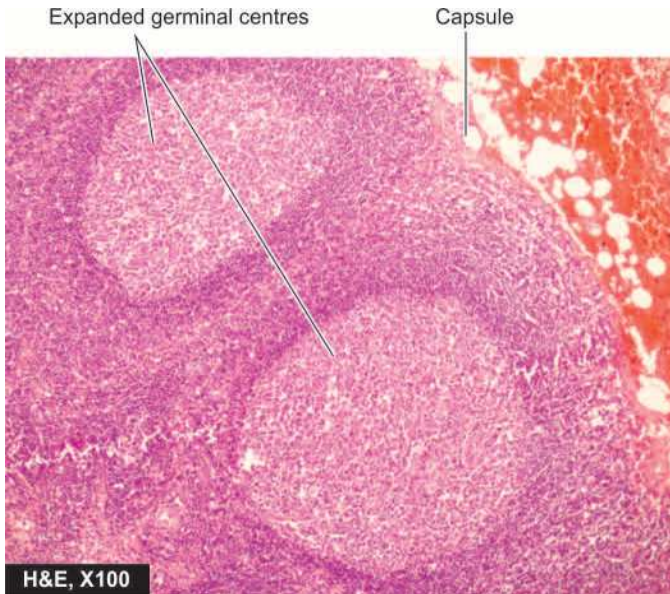

Figure 12.2 Reactive lymphadenitis, follicular hyperplasia type.

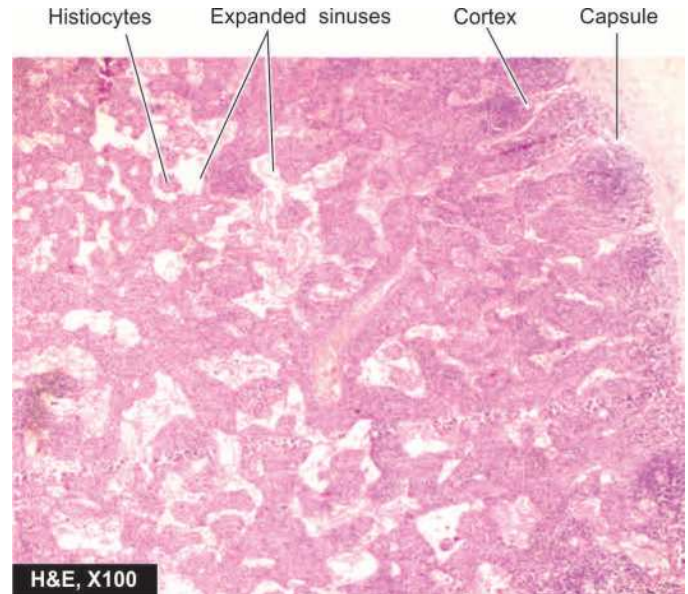

Figure 12.3 Reactive lymphadenitis, sinus histiocytosis type.

iii) There is hyperplasia of mononuclear phagocytic cells lining the lymphatic sinuses in the lymph node.

◆ *Angiofollicular lymphoid hyperplasia* or *Castleman's disease* is a clinicopathologic variant of follicular hyperplasia. The condition may occur at any age and possibly has an association with Epstein-Barr virus infection. Two histologic forms are distinguished:

i) *Hyaline-vascular type* is more common (90% cases) and is characterised by the presence of hyalinised arterioles in small lymphoid follicles and proliferation of vessels in the interfollicular area.

ii) *Plasma cell form* is less common and is characterised by plasma cell hyperplasia and vascular proliferation in the interfollicular region.

2. Paracortical lymphoid hyperplasia This is due to hyperplasia of T-cell-dependent area of the lymph node. Amongst the important causes are immunologic reactions due to drugs (e.g. dilantin), vaccination, viruses (e.g. infectious mononucleosis) and autoimmune disorders. Its histologic features are:

i) Expansion of the paracortex (T-cell area) with increased number of T-cell transformed immunoblasts.

ii) Encroachment by the enlarged paracortex on the lymphoid follicles, sometimes resulting in their effacement.

iii) Hyperplasia of the mononuclear phagocytic cells in the lymphatic sinuses.

Variants of paracortical lymphoid hyperplasia are angio-immunoblastic lymphadenopathy, dermatopathic lymphadenopathy, dilantin lymphadenopathy and post-vaccinal lymphadenopathy.

◆ *Angioimmunoblastic lymphadenopathy* is characterised by diffuse hyperplasia of immunoblasts rather than paracortical hyperplasia only, and there is proliferation of blood vessels. The condition occurs in elderly patients with generalised lymph node enlargement and hypergammaglobulinaemia.

◆ *Dermatopathic lymphadenopathy* occurs in lymph node draining an area of skin lesion. Besides the hyperplastic paracortex, there is presence of dark melanin pigment within the macrophages in the lymph node.

3. Sinus histiocytosis or sinus hyperplasia This is a very common type found in regional lymph nodes draining inflammatory lesions, or as an immune reaction of the host to a draining malignant tumour or its products. The hallmark of histologic diagnosis is the expansion of the sinuses by proliferating large histiocytes containing phagocytosed material (**Fig. 12.3**). The presence of sinus histiocytosis in the draining lymph nodes of carcinoma such as in breast carcinoma has been considered by some workers to confer better prognosis in such patients due to good host immune response.

◆ *Sinus histiocytosis with massive lymphadenopathy* is characterised by marked enlargement of lymph nodes, especially of the neck, in young adolescents. It is associated with characteristic clinical features of painless but massive lymphadenopathy with fever and leucocytosis and usually runs a benign and self-limiting course.

HIV-RELATED LYMPHADENOPATHY

HIV infection and AIDS have already been discussed in Chapter 3; here one of the frequent finding in early cases of AIDS, **persistent generalised lymphadenopathy (PGL)**, is described. The presence of enlarged lymph nodes of more than 1 cm diameter at two or more extra-inguinal sites for more than 3 months without any other obvious cause is frequently the earliest symptom of primary HIV infection.

Histologically, the findings at biopsy of involved lymph node vary depending upon the stage of HIV infection:

1. *In the early stage* marked follicular hyperplasia is the dominant finding and reflects the polyclonal B-cell proliferation.

2. *In the intermediate stage*, there is a combination of follicular hyperplasia and follicular involution. However, adenopathic form of Kaposi's sarcoma too may develop at this stage (page 395).

3. *In the last stage*, there is decrease in the lymph node size indicative of prognostic marker of disease progression. Microscopic findings of node at this stage reveal follicular involution and lymphocyte depletion. At this stage, other stigmata of AIDS in the lymph node may also appear e.g. lymphoma, mycobacterial infection, toxoplasmosis, systemic fungal infections etc.



GIST BOX 12.1 Lymph Nodes—Normal and Reactive

- ▣ A normal lymph node has T-cell zone in the medulla and B-cell zone in the follicles of cortex.
- ▣ Reactive lymphadenitis is enlargement of lymph node in response to stimuli e.g. microbes, drugs, pollutants, immune complexes etc.
- ▣ Reactive lymphadenitis may be acute or chronic.
- ▣ Chronic reactive lymphadenitis is more common and may be follicular hyperplasia or sinus histiocytosis type.

WHITE BLOOD CELLS: NORMAL AND REACTIVE

The leucocytes of the peripheral blood are of 2 main varieties, distinguished by the presence or absence of granules: *granulocytes* and *nongranular leucocytes*. The granulocytes, according to the appearance of nuclei, are subdivided into polymorphonuclear leucocytes and monocytes. Further, depending upon the colour and content of granules, polymorphonuclear leucocytes are of 3 types: neutrophils, eosinophils and basophils. The nongranular leucocytes are 3 types of lymphocytes: T, B and natural killer (NK) cells.

GRANULOPOIESIS

SITE OF FORMATION AND KINETICS

All forms of granulocytes are produced in the bone marrow and are termed, '*myeloid series*'. Myeloid series include maturing stages: myeloblast (most primitive precursor), promyelocyte, myelocyte, metamyelocyte, band forms and segmented granulocyte (mature form). It takes about 12 days for formation of mature granulocytes from the myeloblast. These maturing cells are further divided into:

- ◆ '*proliferative or mitotic pool*' comprised by myeloblast, promyelocyte and myelocyte; and
- ◆ '*mature or post-mitotic pool*' composed of metamyelocyte, band forms and segmented granulocytes).

Normally the bone marrow contains more myeloid cells than the erythroid cells in the ratio of 2:1 to 15:1 (average 3:1), the largest proportion being that of metamyelocytes, band forms and segmented neutrophils. The bone marrow storage compartment contains about 10-15 times the number of granulocytes found in the peripheral blood. Following their release from the bone marrow, granulocytes spend about 10 hours in the circulation before they move into the tissues, where they perform their respective functions. The blood pool of granulocytes consists of 2 components of about equal size—

the *circulating pool* that is included in the blood count, and the *marginating pool* that is not included in the blood count. Granulocytes spend about 4-5 days in the tissues before they are either destroyed during phagocytosis or die due to senescence. To control the various compartments of granulocytes, a 'feed-back system' exists between the circulating and tissue granulocytes on one side, and the marrow granulocytes on the other. The presence of a humoral regulatory substance, 'granulopoietin' analogous to erythropoietin has also been identified by *in vitro* studies of colony-forming units (CFU) and is characterised as G-CSF (granulocyte colony-stimulating factor) and GM-CSF (granulocyte-monocyte colony-stimulating factor).

The kinetics of monocytes is less well understood than that of other myeloid cells. Monocytes spend about 20-40 hours in the circulation after which they leave the blood to enter extravascular tissues where they perform their main function of active phagocytosis. The extravascular lifespan of tissue macrophages which are the transformed form of blood monocytes, may vary from a few months to a few years.

MYELOID SERIES

The development of myeloid cells from myeloblast takes place in the following sequence (**Fig. 12.4**):

1. MYELOBLAST The myeloblast is the earliest recognisable precursor of the granulocytes, normally comprising about 2% of the total marrow cells. The myeloblast varies considerably in size (10-18 μm in diameter), having a large round to oval nucleus nearly filling the cell, has fine nuclear chromatin and contains 2-5 well-defined pale nucleoli. The thin rim of cytoplasm is deeply basophilic and devoid of granules. The myeloblasts of acute myeloid leukaemia may, however, show the presence of rod-like cytoplasmic inclusions called *Auer's rods* which represent abnormal derivatives of primary azurophilic granules.

The nuclei of successive stages during their development from myeloblast become progressively coarser and lose their nucleoli and the cytoplasm loses its blue colour. As the cells become mature lysosomal granules appear; firstly non-specific primary or azurophilic granules appear which are followed by specific or secondary granules that differentiate the neutrophils, eosinophils and basophils.

2. PROMYELOCYTE The promyelocyte is slightly larger than the myeloblast (12-18 μm diameter). It possesses a round to oval nucleus, having fine nuclear chromatin which is slightly condensed around the nuclear membrane. The nucleoli are present but are less prominent and fewer than those in the myeloblast. The main distinction of promyelocyte from myeloblast is in the cytoplasm which contains azurophilic (primary or non-specific) granules.

3. MYELOCYTE The myelocyte is the stage in which specific or secondary granules appear in the cytoplasm, and accordingly, the cell can be identified at this stage as belonging to the neutrophilic, eosinophilic or basophilic myelocyte. Primary granules also persist at this stage but formation of new primary granules stops. The nucleus of myelocyte is eccentric, round to oval, having somewhat coarse nuclear chromatin and no visible nucleoli. The myeloid cells up to the myelocyte stage continue to divide and, therefore, are included in *mitotic or proliferative pool*.

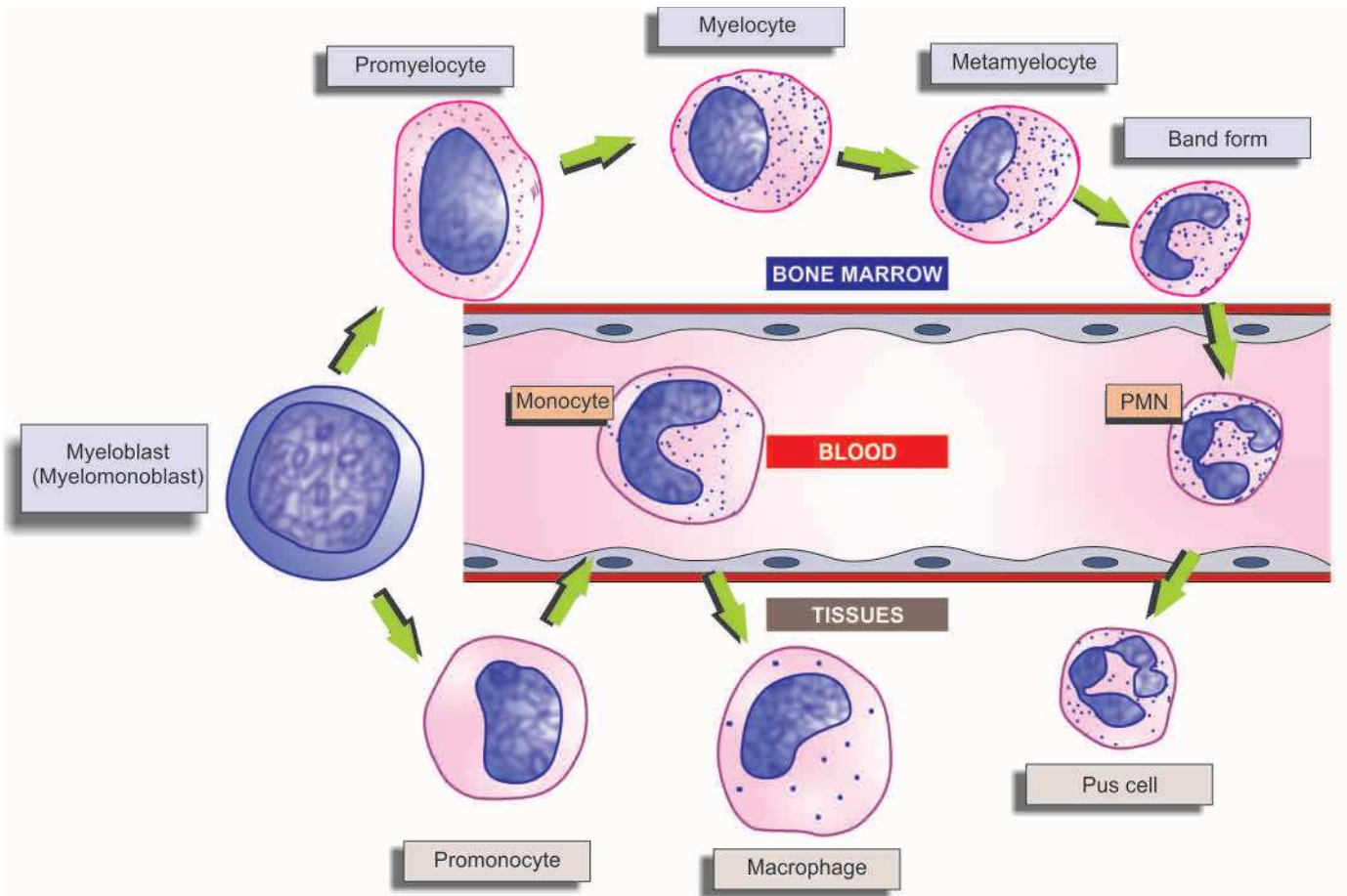

Figure 12.4 Granulopoiesis and the cellular compartments of myeloid cells in the bone marrow, blood and tissues.

4. METAMYELOCYTE The metamyelocyte stage is 10–18 μm in diameter and is characterised by a clearly indented or horseshoe-shaped nucleus without nucleoli. The nuclear chromatin is dense and clumped. The cytoplasm contains both primary and secondary granules. The metamyelocytes are best distinguished from the monocytes by the clumped nuclear chromatin while the latter have fine chromatin.

5. BAND FORMS Band form is juvenile granulocyte, 10–16 μm in diameter, characterised by further condensation of nuclear chromatin and transformation of nuclear shape into band configuration of uniform thickness.

6. SEGMENTED GRANULOCYTES The mature polymorphonuclear leucocytes, namely: the neutrophils, eosinophils and basophils, are described separately below.

Common surface markers for all stages of myeloid series of cells are CD33, CD13 and CD15. However, stages from myelocytes to mature neutrophils also carry CD11b and CD14. Band forms and mature neutrophils have further CD 10 and CD16.

MONOCYTE-MACROPHAGE SERIES

The monocyte-macrophage series of cells, though comprise a part of myeloid series along with other granulocytic series, but are described separately here in view of different morphologic stages in their maturation (**Fig. 12.4**).

1. MONOBLAST The monoblast is the least mature of the recognisable cell of monocyte-macrophage series. It is very similar in appearance to myeloblast except that it has ground-glass cytoplasm with irregular border and may show phagocytosis as indicated by the presence of engulfed red cells in the cytoplasm. However, differentiation from myeloblast at times may be difficult even by electron microscopy and, therefore, it is preferable to call the earliest precursor of granulocytic series as *myelomonoblast*.

2. PROMONOCYTE The promonocyte is a young monocyte, about 20 μm in diameter and possesses a large indented nucleus containing a nucleolus. The cytoplasm is basophilic and contains no azurophilic granules but may have fine granules which are larger than those in the mature monocyte.

3. MONOCYTE The mature form of monocytic series is described below, while the transformed stages of these cells in various tissues (i.e. macrophages) are a part of RE system discussed in Chapter 3.

Monocyte-macrophage series having specialised function of phagocytosis secrete active products such as lysozyme, neutral proteases, acid hydrolases, components of complement, transferrin, fibronectin, nucleosides and several cytokines (TNF- α , IL-1, IL-8, IL-12, IL-18). They express lineage-specific molecules CD 14, cell surface LPS receptors etc.

SITES OF FORMATION AND KINETICS

The lymphocytes and the plasma cells are immunocompetent cells of the body. In humans, the bone marrow and the thymus are the *primary lymphopoietic organs* where lymphoid stem cells undergo spontaneous division independent of antigenic stimulation. The *secondary or reactive lymphoid tissue* is comprised by the lymph nodes, spleen and gut-associated lymphoid tissue (GALT). These sites actively produce lymphocytes from the germinal centres of lymphoid follicles as a response to antigenic stimulation. Lymphocytes pass through a series of developmental changes in the course of their evolution into lymphocyte subpopulations and subsets. It includes migration of immature lymphocytes to other organs such as the thymus where locally-produced factors act on them.

Functionally, the lymphocytes are divided into T, B and natural killer (NK) cells depending upon whether they are immunologically active in cell-mediated immunity (T cells), in humoral antibody response (B cells) or form part of the natural or innate immunity and act as killer of some viruses (NK cells). In human beings, the B cells are derived from the bone marrow stem cells, while in birds they mature in the bursa of Fabricius. After antigenic activation, B cells proliferate and mature into plasma cells which secrete specific immunoglobulin antibodies. The T cells are also produced in the bone marrow and possibly in the thymus. NK cells do not have B or T cell markers, nor are these cells dependent upon thymus for development. The concept of T, B and NK cells along with lymphocyte subpopulations and their functions is discussed in Chapter 3.

LYMPHOID SERIES

The maturation stages in production of lymphocytes are illustrated in [Fig. 12.5](#) and are as under:

1. LYMPHOBLAST The lymphoblast is the earliest identifiable precursor of lymphoid cells and is a rapidly dividing cell. It is a large cell, 10-18 μm in diameter, containing a large round to oval nucleus having slightly clumped or stippled nuclear chromatin. The nuclear membrane is denser and the number of nucleoli is fewer (1-2) as compared with those in myeloblast (2-5). The cytoplasm is scanty, basophilic and non-granular.

The distinguishing morphologic features between the myeloblast and lymphoblast are summarised in [Table 12.1](#).

2. PROLYMPHOCYTE This stage is an intermediate stage between the lymphoblast and mature lymphocyte. These young lymphocytes are 9-18 μm in diameter, contain round

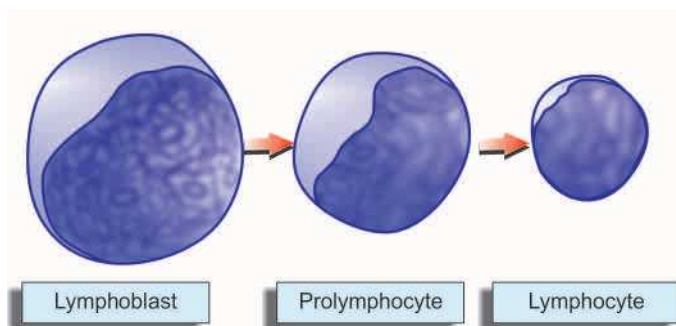

Figure 12.5 The formation of lymphoid series of cells.

Table 12.1 Morphologic characteristics of the blast cells in Romanowsky stains.

| FEATURE | MYELOBLAST | LYMPHOBLAST |
|----------------------|--|-------------------------------|
| 1. Size | 10-18 μm | 10-18 μm |
| 2. Nucleus | Round or oval | Round or oval |
| 3. Nuclear chromatin | Fine meshwork | Slightly clumped |
| 4. Nuclear membrane | Very fine | Fairly dense |
| 5. Nucleoli | 2-5 | 1-2 |
| 6. Cytoplasm | Scanty, blue, agranular, Auer rods may be seen | Scanty, clear blue, agranular |

to indented nucleus with slightly stippled or coarse chromatin and may have 0-1 nucleoli.

3. LYMPHOCYTE The mature lymphocytes are described below.

MATURE LEUCOCYTES IN HEALTH AND REACTIVE PROLIFERATION IN DISEASE

Normally, only mature leucocytes namely: polymorphs, lymphocytes, monocytes, eosinophils and basophils, are found in the peripheral blood. The normal range of total and differential leucocyte count (TLC and DLC expressed sequentially as P, L, M, E, B) in health in adults and children is given in [Table 12.2](#). White cell count tends to be higher in infants and children than in adults. It also normally undergoes minor degree of diurnal variation with a slight rise in the afternoon. The total white cell count is normally high in pregnancy and following delivery, usually returning to normal within a week. Pathological variations in white cell values together with brief review of their morphology and functions are considered below ([Fig. 12.6](#)):

POLYMORPHS (NEUTROPHILS)

MORPHOLOGY A polymorphonuclear neutrophil (PMN), commonly called polymorph or neutrophil, is 12-15 μm in diameter. It consists of a characteristic dense nucleus, having 2-5 lobes and pale cytoplasm containing numerous fine violet-pink granules. These lysosomal granules contain several enzymes and are of 2 types:

Table 12.2 Normal white blood cell counts in health.

| | ABSOLUTE COUNT |
|---------------------------------|------------------------------|
| TLC | |
| Adults | 4,000–11,000/ μl |
| Infants (Full term, at birth) | 10,000–25,000/ μl |
| Infants (1 year) | 6,000–16,000/ μl |
| Children (4–7 years) | 5,000–15,000/ μl |
| Children (8–12 years) | 4,500–13,500/ μl |
| DLC IN ADULTS | |
| Polymorphs (neutrophils) 40–75% | 2,000–7,500/ μl |
| Lymphocytes 20–50% | 1,500–4,000/ μl |
| Monocytes 2–10% | 200–800/ μl |
| Eosinophils 1–6% | 40–400/ μl |
| Basophils <1% | 10–100/ μl |



Figure 12.6 Morphology of normal mature leucocytes in peripheral blood.

Primary or azurophilic granules are large and coarse and appear early at the promyelocyte stage. These granules contain hydrolases, elastase, myeloperoxidase, cathepsin-G, cationic proteins, permeability increasing protein, and microbicidal protein called defensins.

Secondary or specific granules are smaller and more numerous. These appear later at myelocyte stage, are MPO-negative and contain lactoferrin, NADPH oxidase, histaminase, vitamin B₁₂ binding protein, and receptors for chemoattractants and for laminin.

The normal **functions** of neutrophils are as under:

1. **Chemotaxis** or cell mobilisation in which the cell is attracted towards bacteria or at the site of inflammation.
2. **Phagocytosis** in which the foreign particulate material of tiny sizes is phagocytosed by actively motile neutrophils; thus PMNs act as microphages compared to function of monocytes as macrophages.
3. **Killing** of the microorganism is mediated by oxygen-dependent and oxygen-independent pathways (page 121).

PATHOLOGIC VARIATIONS Pathologic variations in neutrophils include variations in count, morphology and defective function.

VARIATION IN COUNT An increase in neutrophil count (*neutrophil leucocytosis* or *neutrophilia*) or a decrease in count (*neutropenia*) may occur in various diseases.

Neutrophil leucocytosis An increase in circulating neutrophils above 7,500/ μ l is the commonest type of leucocytosis and occurs most commonly as a response to acute bacterial infections. Some common causes of neutrophilia are as under:

1. **Acute infections, local or generalised**, especially by cocci but also by certain bacilli, fungi, spirochaetes, parasites and some viruses. For example: pneumonia, cholecystitis, salpingitis, meningitis, diphtheria, plague, peritonitis, appendicitis, actinomycosis, poliomyelitis, abscesses, furuncles, carbuncles, tonsillitis, otitis media, osteomyelitis etc.
2. **Other inflammations** e.g. tissue damage resulting from burns, operations, ischaemic necrosis (such as in MI), gout, collagen-vascular diseases, hypersensitivity reactions etc.
3. **Intoxication** e.g. uraemia, diabetic ketosis, eclampsia, poisonings by chemicals and drugs.
4. **Acute haemorrhage**, internal or external.
5. **Acute haemolysis**.
6. **Disseminated malignancies**.
7. **Myeloproliferative disorders** e.g. myeloid leukaemia, polycythaemia vera, myeloid metaplasia.

8. **Miscellaneous** e.g. following corticosteroid therapy, idiopathic neutrophilia.

Neutropenia When the absolute neutrophil count falls below 2,500/ μ l, the patient is said to have neutropenia and is prone to develop recurrent infections. Some common causes of neutropenia (and hence leucopenia) are as follows:

1. **Certain infections** e.g. typhoid, paratyphoid, brucellosis, influenza, measles, viral hepatitis, malaria, kala-azar etc.
2. **Overwhelming bacterial infections** especially in patients with poor resistance e.g. miliary tuberculosis, septicaemia.
3. **Drugs, chemicals and physical agents** which induce aplasia of the bone marrow cause neutropenia, e.g. antimetabolites, nitrogen mustards, benzene, ionising radiation. Occasionally, certain drugs produce neutropenia due to individual sensitivity such as: anti-inflammatory (amidopyrine, phenylbutazone), antibacterial (chloramphenicol, cotrimoxazole), anticonvulsants, antithyroids, hypoglycaemics and anti-histaminics.
4. **Certain haematological and other diseases** e.g. pernicious anaemia, aplastic anaemia, cirrhosis of the liver with splenomegaly, SLE, Gaucher's disease.
5. **Cachexia and debility**.
6. **Anaphylactoid shock**.
7. **Certain rare hereditary, congenital or familial disorders** e.g. cyclic neutropenia, primary splenic neutropenia, idiopathic benign neutropenia.

VARIATIONS IN MORPHOLOGY Some of the common variations in neutrophil morphology are shown in **Fig. 12.7**. These are as under:

1. **Granules** Heavy, dark staining, coarse toxic granules are characteristic of bacterial infections.
2. **Vacuoles** In bacterial infections such as in septicaemia, cytoplasmic vacuolation may develop.
3. **Döhle bodies** These are small, round or oval patches, 2-3 μ m in size, in the cytoplasm. They are mostly seen in bacterial infections.
4. **Nuclear abnormalities** These include the following:
 - i) **Sex chromatin** is a normal finding in 2-3% of neutrophils in female sex. It consists of a drumstick appendage of chromatin, about 1 μ m across, and attached to one of the nuclear lobes by a thin chromatin strand. Their presence in more than 20% of PMNs is indicative of female sex chromosomes.
 - ii) A '**shift-to-left**' is the term used for appearance of neutrophils with decreased number of nuclear lobes in the peripheral blood e.g. presence of band and stab forms and

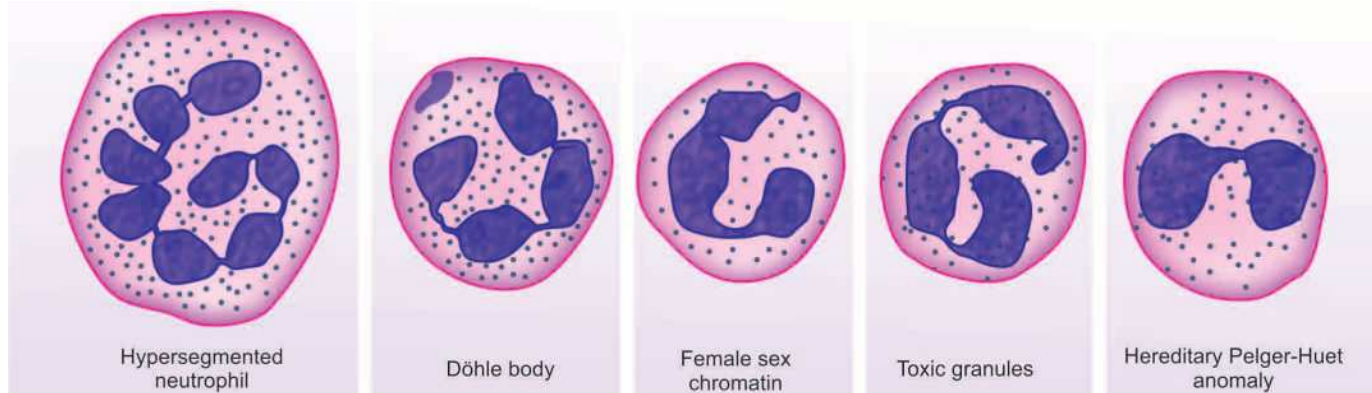

Figure 12.7 Common variations in neutrophil morphology.

a few myelocytes in the peripheral blood. It is seen in severe infections, leucoerythroblastic reaction or leukaemia.

iii) A 'shift-to-right' is appearance of hypersegmented (more than 5 nuclear lobes) neutrophils in the peripheral blood such as in megaloblastic anaemia, uraemia, and sometimes in leukaemia.

iv) *Pelger-Huët anomaly* is an uncommon autosomal dominant inherited disorder in which nuclei in majority of neutrophils are distinctively bilobed (spectacle-shaped) and coarsely staining chromatin. Acquired pseudo-Pelger-Huët abnormality may occur in acute infections or in MDS. However, the physiologic role of multilobed nucleus of neutrophils is unknown and the bilobed anomaly is an innocuous condition.

DEFECTIVE FUNCTIONS The following abnormalities in neutrophil function may sometimes be found:

- 1. Defective chemotaxis** e.g. in a rare congenital abnormality called lazy-leucocyte syndrome; following corticosteroid therapy, aspirin ingestion, alcoholism, and in myeloid leukaemia.
- 2. Defective phagocytosis** due to lack of opsonisation e.g. in hypogammaglobulinaemia, hypocomplementaemia, after splenectomy, in sickle cell disease.
- 3. Defective killing** e.g. in chronic granulomatous disease, Chédiak-Higashi syndrome, myeloid leukaemias.

LYMPHOCYTES

MORPHOLOGY Majority of lymphocytes in the peripheral blood are *small* (9-12 μm in diameter) but *large* lymphocytes (12-16 μm in diameter) are also found. Both small and large lymphocytes have round or slightly indented nucleus with coarsely-clumped chromatin and scanty basophilic cytoplasm. Plasma cells are derived from B lymphocytes under the influence of appropriate stimuli. The nucleus of plasma cell is eccentric and has cart-wheel pattern of clumped nuclear chromatin. The cytoplasm is characteristically deeply basophilic with a pale perinuclear zone. Plasma cells are normally not present in peripheral blood but their pathological proliferation occurs in myelomatosis. Reactive lymphocytes (or Turk cells or plasmacytoid lymphocytes) are seen in certain viral infections and have sufficiently basophilic cytoplasm that they resemble plasma cells.

As discussed in Chapter 3, functionally, there are 3 types of lymphocytes and possess distinct surface markers called clusters of differentiation (CD) which aid in identification of stage of their differentiation:

T lymphocytes i.e. thymus-dependent lymphocytes, which mature in the thymus and are also known as thymocytes. They are mainly involved in direct action on antigens and are therefore involved in *cell-mediated immune (CMI)* reaction by its subsets such as cytotoxic (killer) T cells (CD3+), CD8+ T cells, and *delayed hypersensitivity reaction* by CD4+ T cells.

B lymphocytes i.e. bone marrow-dependent or bursa-equivalent lymphocytes as well as their derivatives, plasma cells, are the source of specific immunoglobulin antibodies. They are, therefore, involved in *humoral immunity (HI)* or *circulating immune reactions*.

NK cells i.e. natural killer cells are those lymphocytes which morphologically have appearance of lymphocytes but do not possess functional features of T or B cells. As the name indicates they are identified with '*natural*' or innate immunity and bring about direct '*killing*' of microorganisms (particularly certain viruses) or lysis of foreign body.

PATHOLOGIC VARIATIONS A rise in the absolute count of lymphocytes exceeding the upper limit of normal (above 4,000/ μm) is termed *lymphocytosis*, while absolute lymphocyte count below 1,500/ μm is referred to as *lymphopenia*.

Lymphocytosis Some of the common causes of lymphocytosis are as under:

- 1. Certain acute infections** e.g. pertussis, infectious mononucleosis, viral hepatitis, infectious lymphocytosis.
- 2. Certain chronic infections** e.g. brucellosis, tuberculosis, secondary syphilis.
- 3. Haematopoietic disorders** e.g. lymphocytic leukaemias, lymphoma, heavy chain disease.
- 4. Relative lymphocytosis** is found in viral exanthemas, convalescence from acute infections, thyrotoxicosis, conditions causing neutropenia.

Lymphopenia Lymphopenia is uncommon and occurs in the following conditions:

- 1. Most acute infections.**
- 2. Severe bone marrow failure.**
- 3. Corticosteroid and immunosuppressive therapy.**
- 4. Widespread irradiation.**

MONOCYTES

MORPHOLOGY The monocyte is the largest mature leucocyte in the peripheral blood measuring 12-20 μm in diameter. It possesses a large, central, oval, notched or indented or horseshoe-shaped nucleus which has characteristically fine reticulated chromatin network. The cytoplasm is abundant, pale blue and contains many fine dust-like granules and vacuoles.

The main **functions** of monocytes are as under:

1. *Phagocytosis* of antigenic material or microorganisms.
2. Immunologic function as *antigen-presenting cells* and present the antigen to lymphocytes to deal with further.
3. As *mediator of inflammation*, they are involved in release of prostaglandins, stimulation of the liver to secrete acute phase reactants.

Tissue macrophages of different types included in RE system are derived from blood monocytes (page 46).

PATHOLOGIC VARIATIONS A rise in the blood monocytes above 800/ μl is termed *monocytosis*. Some common causes of monocytosis are as follows:

1. *Certain bacterial infections* e.g. tuberculosis, subacute bacterial endocarditis, syphilis.
2. *Viral infections*.
3. *Protozoal and rickettsial infections* e.g. malaria, typhus, trypanosomiasis, kala-azar.
4. *Convalescence from acute infection*.
5. *Haematopoietic disorders* e.g. monocytic leukaemia, lymphomas, myeloproliferative disorders, multiple myeloma, lipid storage disease.
6. *Malignancies* e.g. cancer of the ovary, stomach, breast.
7. *Granulomatous diseases* e.g. sarcoidosis, inflammatory bowel disease.
8. *Collagen-vascular diseases*.

EOSINOPHILS

MORPHOLOGY Eosinophils are similar to segmented neutrophils in size (12-15 μm in diameter), and have coarse, deep red staining granules in the cytoplasm and have usually two nuclear lobes. Granules in eosinophils contain basic protein and stain more intensely for peroxidase than granules in the neutrophils. In addition, eosinophils also contain cell adhesion molecules, cytokines (IL-3, IL-5), and a protein that precipitates Charcot-Leyden crystals in lung tissues in asthmatic patients.

Eosinophils are involved in reactions to foreign proteins and to antigen-antibody reactions.

PATHOLOGIC VARIATIONS An increase in the number of eosinophilic leucocytes above 400/ μl is referred to as *eosinophilia* and below 40/ μl is termed as *eosinopenia*.

Eosinophilia. The causes are as under:

1. Allergic disorders e.g. bronchial asthma, urticaria, angio-neurotic oedema, hay fever, drug hypersensitivity.
2. *Parasitic infestations* e.g. trichinosis, echinococcosis, intestinal parasitism.
3. *Skin diseases* e.g. pemphigus, dermatitis herpetiformis, erythema multiforme.

4. *Löffler's syndrome*.
5. *Pulmonary infiltration with eosinophilia* (PIE) syndrome.
6. *Tropical eosinophilia*.
7. *Haematopoietic diseases* e.g. CML, polycythaemia vera, pernicious anaemia, Hodgkin's disease, following splenectomy.
8. *Malignant diseases* with metastases.
9. *Irradiation*.
10. *Miscellaneous disorders* e.g. polyarteritis nodosa, rheumatoid arthritis, sarcoidosis.

Eosinopenia Adrenal steroids and ACTH induce eosinopenia in man.

BASOPHILS

MORPHOLOGY Basophils resemble the other mature granulocytes but are distinguished by coarse, intensely basophilic granules which usually fill the cytoplasm and often overlie and obscure the nucleus.

The granules of circulating basophils (as well as their tissue counterparts as mast cells) contain heparin, histamine and 5-HT. Mast cells or basophils on degranulation are associated with histamine release.

PATHOLOGIC VARIATIONS Basophil leucocytosis or *basophilia* refers to an increase in the number of basophilic leucocytes above 100/ μl . Basophilia is unusual and is found in the following conditions:

1. Chronic myeloid leukaemia
2. Polycythaemia vera
3. Myelosclerosis
4. Myxoedema
5. Ulcerative colitis
6. Following splenectomy
7. Hodgkin's disease
8. Urticaria pigmentosa.

INFECTIOUS MONONUCLEOSIS

Infectious mononucleosis (IM) or glandular fever is a benign, self-limiting lymphoproliferative disease caused by Epstein-Barr virus (EBV), one of the herpesviruses. Infection may occur from childhood to old age but the classical acute infection is more common in teenagers and young adults. The infection is transmitted by person-to-person contact such as by kissing with transfer of virally-contaminated saliva. Groups of cases occur particularly in young people living together in boarding schools, colleges, camps and military institutions. Primary infection in childhood is generally asymptomatic, while 50% of adults develop clinical manifestations. The condition is so common that by the age of 40, most people have been infected and developed antibodies. It may be mentioned here that EBV is oncogenic as well and is strongly implicated in the African (endemic) Burkitt's lymphoma and nasopharyngeal carcinoma as discussed in Chapter 7.

PATHOGENESIS

EBV, the etiologic agent for IM, is a B lymphotropic herpesvirus. The disease is characterised by fever, generalised lymphadenopathy, hepatosplenomegaly, sore throat, and appearance in blood of atypical 'mononucleosis cells.' The pathogenesis of these pathologic features is outlined below:

1. In a susceptible sero-negative host who lacks antibodies, the virus in the contaminated saliva *invades and replicates within epithelial cells* of the salivary gland and then enters B cells in the lymphoid tissues which possess receptors for EBV. The infection spreads throughout the body via bloodstream or by infected B cells.

2. Viraemia and death of infected B cells cause an acute febrile illness and appearance of specific humoral antibodies which peak about 2 weeks after the infection and persist throughout life. The appearance of antibodies marks the *disappearance of virus from the blood*.

3. Though the viral agent has disappeared from the blood, the EBV-infected B cells continue to be present in the circulation as latent infection. *EBV-infected B cells undergo polyclonal activation and proliferation*. These cells perform two important roles which are the characteristic diagnostic features of IM:

i) They secrete *antibodies*—initially IgM but later IgG class antibodies appear. IgM antibody is the heterophile anti-sheep antibody used for diagnosis of IM while IgG antibody persists for life and provides immunity against re-infection.

ii) They *activate CD8+ T lymphocytes*—also called cytotoxic T cells (or CTL) or suppressor T cells. CD8+ T cells bring about killing of B cells and are pathognomonic atypical lymphocytes seen in blood in IM.

4. The proliferation of these cells is responsible for *generalised lymphadenopathy and hepatosplenomegaly*.

5. The *sore throat* in IM may be caused by either necrosis of B cells or due to viral replication within the salivary epithelial cells in early stage.

Besides the involvement of EBV in the pathogenesis of IM, its role in neoplastic transformation in nasopharyngeal carcinoma and Burkitt's lymphoma is discussed in Chapter 7 and diagrammatically depicted in **Fig. 12.8**.

CLINICAL FEATURES

The incubation period of IM is 30-50 days in young adults, while children have shorter incubation period. A prodromal period of 3-5 days is followed by frank clinical features lasting for 1-3 weeks, and subsequently complete recovery occurs after 2 months. The usual clinical features are as under:

1. During prodromal period (first 3-5 days), the symptoms are mild such as malaise, myalgia, headache and fatigue.

2. Frank clinical features (next 7-21 days) seen commonly are fever (90%), sore throat (80%) and bilateral cervical lymphadenopathy (95%). Other features are splenomegaly (50% patients), hepatomegaly (10% cases), transient erythematous maculopapular rash on the trunk and extremities (10%), periorbital oedema (10%) and jaundice (5%).

3. Complications Although most cases of IM run a self-limited course, complications may develop in some cases as under:

- Neurologic manifestations in children.
- Splenic rupture due to splenitis.
- Upper airway obstruction due to hypertrophied adenotonsillitis.
- Autoimmune haemolytic anaemia, cold antibody type.
- Bacterial superinfection.
- Rarely, myocarditis, hepatitis, pneumonia.

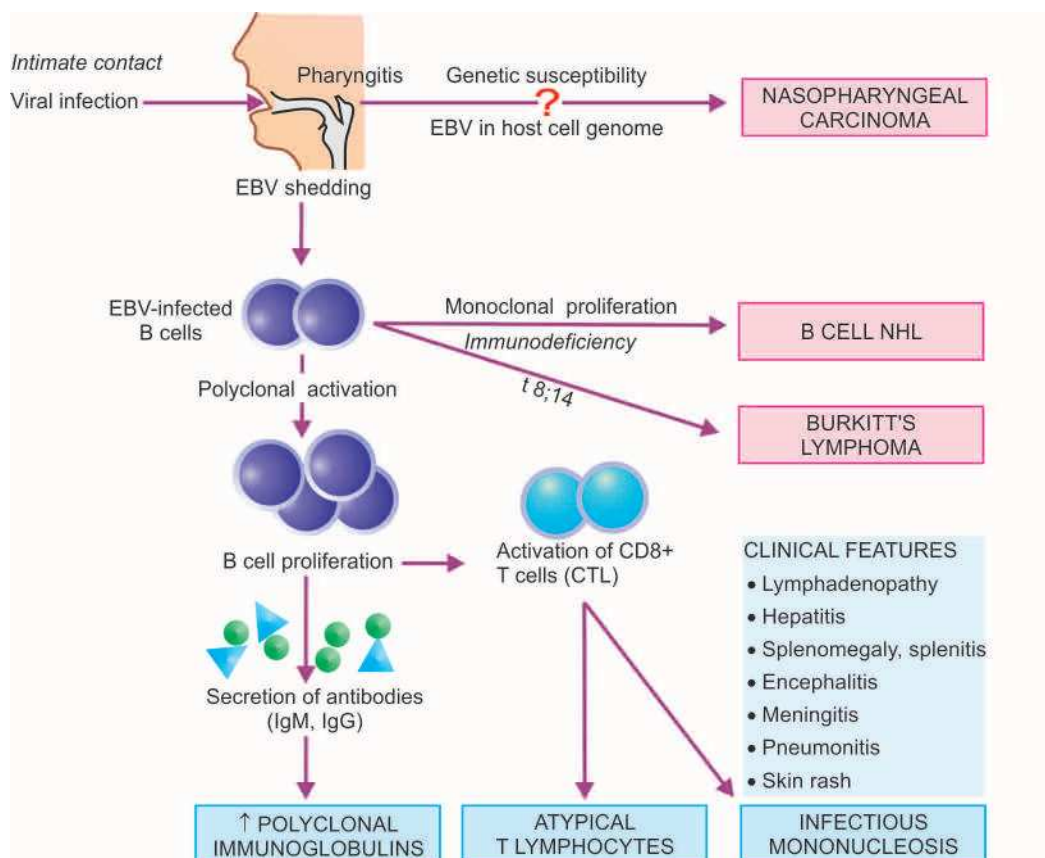

Figure 12.8 The role of EBV in the pathogenesis of infectious mononucleosis, nasopharyngeal carcinoma and Burkitt's lymphoma.

LABORATORY FINDINGS

The diagnosis of IM is made by characteristic haematologic and serologic findings.

I. HAEMATOLOGIC FINDINGS Major abnormalities in blood are as under:

i) TLC There is a moderate rise in total white cell count (10,000-20,000/ μ l) during 2nd to 3rd week after infection.

ii) DLC There is an absolute lymphocytosis. The lymphocytosis is due to rise in normal as well as atypical T lymphocytes. There is relative neutropenia.

iii) Atypical T cells Essential to the diagnosis of IM is the presence of at least 10-12% *atypical T cells (or mononucleosis cells)* lying in peripheral blood lymphocytosis (**Fig. 12.9**). The mononucleosis cells are variable in appearance and are classed as Downey type I, II and III, of which Downey type I are found most frequently. These atypical T lymphocytes are usually of the size of large lymphocytes (12-16 μ m diameter). The nucleus, rather than the usual round configuration, is oval, kidney-shaped or slightly lobate due to indentation of nuclear membrane and contains relatively fine chromatin without nucleoli, suggesting an immature pattern but short of leukaemic features. The cytoplasm is more abundant, basophilic and finely granular and may contain vacuoles. The greatest number of atypical lymphocytes is found between 7th to 10th day of the illness and these cells may persist in the blood for up to 2 months.

iv) CD4+ and CD8+ T cell counts There is reversal of CD4+/CD8+ T cell ratio. There is marked decrease in CD4+ T cells while there is substantial rise in CD8+ T cells.

v) Platelets There is generally thrombocytopenia in the first 4 weeks of illness.

2. SEROLOGIC DIAGNOSIS The second characteristic laboratory finding is the demonstration of antibodies in the serum of infected patient. These are as under:

i) Test for heterophile antibodies Heterophile antibody test (Paul-Bunnell test) is used for making the diagnosis of IM. In this test, patient's serum is absorbed with guinea pig kidney. Serum dilutions are prepared which are used for agglutination of red cells of sheep, horse or cow and are reported as heterophile titer of test serum. A high serum titer of 40 or more times is diagnostic of acute IM infection in symptomatic case in the first week. Heterophile antibodies peak during the 3rd week in 80-90% cases. The test remains positive for about 3 months after the illness started. Thus, the test has to be repeatedly performed. Similar antibody is also produced in patients suffering from serum sickness and has to be distinguished by differential absorption studies. Heterophile antibodies are not demonstrable in children under 5 years of age or in quite elderly. Currently, more sensitive and rapid kit-based test for heterophile antibodies, monospot, is also available.

ii) EBV-specific antibody tests Specific antibodies against the viral capsid and nucleus of EBV can be demonstrated in patients who are negative for heterophile antibody test:

a) Specific antibody against EBV capsid antigen show elevated titers in over 90% cases during acute infection. IgM class antibody appears early and is thus most useful for diagnosis of acute infection. IgG class antibody appears later

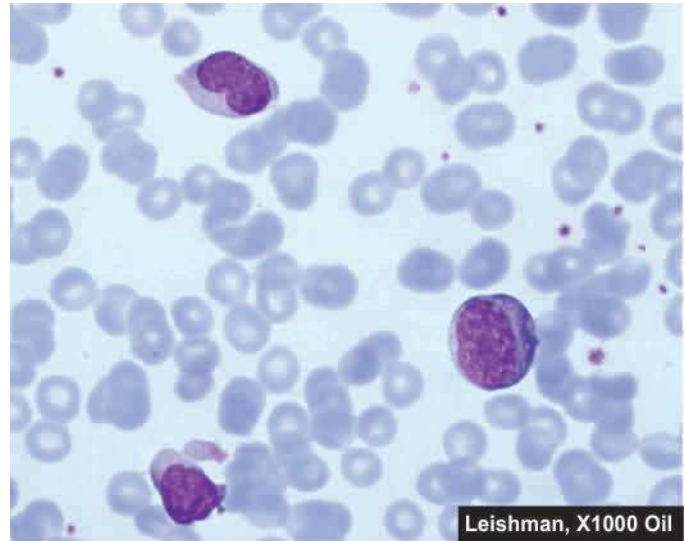

Figure 12.9 Peripheral blood film showing atypical lymphocytes in infectious mononucleosis.

and persists throughout life; thus it does not have diagnostic value but is instead used for assessing the past exposure to EBV infection.

b) Antibodies against EBV nuclear antigen are detected 3 to 6 weeks after infection and, like IgG class antibodies, persist throughout life.

c) Antibodies to early antigens may be elevated but are less useful for making diagnosis of IM. However, titers of these antibodies remain elevated for 3 to 6 months and their levels are high in cases of nasopharyngeal carcinoma and African Burkitt's lymphoma.

d) IgA antibodies to EBV antigen are seen in patients of nasopharyngeal carcinoma or those who are at high risk of developing this EBV-induced cancer.

iii) EBV antigen detection Detection of EBV DNA or proteins can be done in blood or CSF by PCR method.

3. LIVER FUNCTION TESTS In addition, abnormalities of the liver function test are found in about 90% of cases. These include elevated serum levels of transaminases (SGOT and SGPT), rise in serum alkaline phosphatase and mild elevation of serum bilirubin.

LEUKAEMOID REACTIONS

Leukaemoid reaction is defined as a reactive excessive leucocytosis in the peripheral blood resembling that of leukaemia in a subject who does not have leukaemia. In spite of confusing blood picture, the clinical features of leukaemia such as splenomegaly, lymphadenopathy and haemorrhages are usually absent and the features of underlying disorder causing the leukaemoid reaction are generally obvious.

Leukaemoid reaction may be myeloid or lymphoid; the former is much more common.

MYELOID LEUKAEMOID REACTION

CAUSES Majority of leukaemoid reactions involve the granulocyte series. It may occur in association with a wide variety of diseases. These are as under:

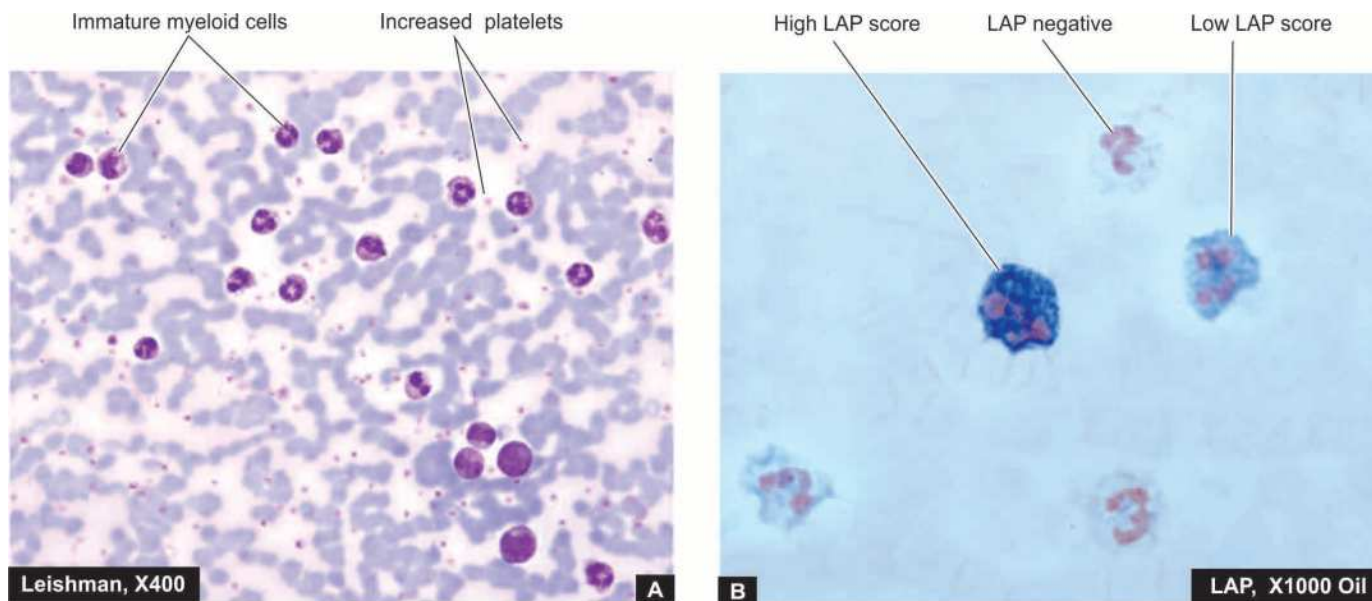

Figure 12.10 Leukaemoid reaction. A, Peripheral blood film showing marked neutrophilic leucocytosis accompanied with late precursors of myeloid series. B, Neutrophil (or leucocyte) alkaline phosphatase (NAP or LAP) activity is higher as demonstrated by this cytochemical stain.

1. *Infections* e.g. staphylococcal pneumonia, disseminated tuberculosis, meningitis, diphtheria, sepsis, endocarditis, plague, infected abortions etc.
2. *Intoxication* e.g. eclampsia, mercury poisoning, severe burns.
3. *Malignant diseases* e.g. multiple myeloma, myelofibrosis, Hodgkin's disease, bone metastases.
4. *Severe haemorrhage and severe haemolysis.*

LABORATORY FINDINGS Myeloid leukaemoid reaction is characterised by the following laboratory features:

1. *Leucocytosis*, usually moderate, not exceeding 100,000/ μ l.

2. Proportion of *immature cells* mild to moderate, comprised by metamyelocytes, myelocytes (5-15%), and blasts fewer than 5% i.e. the blood picture simulates somewhat with that of CML (**Fig. 12.10, A**).
3. Infective cases may show *toxic granulation and Döhle bodies* in the cytoplasm of neutrophils.
4. *Neutrophil (or Leucocyte) alkaline phosphatase (NAP or LAP) score* in the cytoplasm of mature neutrophils in leukaemoid reaction is characteristically high and is very useful to distinguish it from chronic myeloid leukaemia in doubtful cases (**Fig. 12.10, B**).

Table 12.3 Contrasting features of leukaemoid reaction and chronic myeloid leukaemia.

| FEATURE | LEUKAEMOID REACTION | CML |
|--|---|--|
| 1. <i>TLC</i> | 25,000-100,000/ μ l | \geq 100,000/ μ l |
| 2. <i>DLC</i> | i) Dominant cells PMN's ii) Immature cells predominantly metamyelocytes and myelocytes (5-15%), myeloblasts and promyelocytes \geq 5% iii) Basophils normal | i) All maturation stages ii) Immature cells all stages, myeloblasts and promyelocytes \leq 10% iii) Basophilia present |
| 3. <i>NAP score</i> | Elevated | Reduced |
| 4. <i>Philadelphia chromosome</i> | Absent | Present |
| 5. <i>ABL-BCR fusion gene</i> | Absent | Present |
| 6. <i>Major etiology</i> | Infections, intoxication, disseminated malignancy, severe haemorrhage | RNA viruses, HTLV oncogenesis, genetic factors, radiations, certain drugs and chemicals |
| 7. <i>Additional haematologic findings</i> | i) Anaemia ii) Normal to raised platelet count iii) Myeloid hyperplasia in bone marrow | Anaemia Normal to raised platelet count Myeloid hyperplasia in bone marrow |
| 8. <i>Organ infiltration</i> | Absent | May be present |
| 9. <i>Massive splenomegaly</i> | Absent | Present |

5. *Cytogenetic studies* may be helpful in exceptional cases which reveal negative Philadelphia chromosome i.e. t (9; 22) or BCR-ABL fusion gene in myeloid leukaemoid reaction but positive in cases of CML.

6. *Additional features* include anaemia, normal-to-raised platelet count, myeloid hyperplasia of the marrow and absence of infiltration by immature cells in organs and tissues.

Table 12.3 sums up the features to distinguish myeloid leukaemoid reaction from chronic myeloid leukaemia.

LYMPHOID LEUKAEMOID REACTION

CAUSES Lymphoid leukaemoid reaction may be found in the following conditions:

1. *Infections* e.g. infectious mononucleosis, cytomegalovirus infection, pertussis (whooping cough), chickenpox, measles, infectious lymphocytosis, tuberculosis.
2. *Malignant diseases* may rarely produce lymphoid leukaemoid reaction.

LABORATORY FINDINGS The blood picture is characterised by the following findings:

1. Leucocytosis not exceeding 100,000/ μL .
2. The differential white cell count reveals mostly mature lymphocytes simulating the blood picture found in cases of CLL.



GIST BOX 12.2

White Blood Cells—Normal and Reactive

- ▣ Granulopoiesis occurs under the influence of regulatory hormone granulopoietin having G-CSF and GM-CSF.
- ▣ Myeloid series of cells include myeloblasts, promyelocyte, myelocyte, metamyelocyte, band form and mature granulocytes (polymorph, eosinophil, basophil).
- ▣ Monocytic series are formed from monoblast and lymphoid cells from lymphoblasts.
- ▣ Peripheral blood normally contains mature leucocytes expressed as total and differential cell counts which remain within normal range.
- ▣ Pathologic variation in count of leucocytes is given as leucocytosis and may be due to neutrophilia (e.g. acute bacterial infections), lymphocytosis (e.g. viral infections), monocytosis (e.g. chronic bacterial or viral infections), eosinophilia (e.g. allergic disorders) and basophilia (e.g. CML).
- ▣ Infectious mononucleosis or glandular fever is a self-limited viral infection caused by EB virus producing fever, soar throat, lymphadenopathy and abnormal atypical T lymphocytes.
- ▣ Leukaemoid reaction is due to reactive proliferation of leucocytes, which may be myeloid or lymphoid. Myeloid leukaemoid reaction is more common and is due to an underlying cause. It requires distinction from CML—myeloid leukaemoid reaction has high LAP scores and is Philadelphia chromosome negative.

LYMPHOHAEMATOPOIETIC MALIGNANCIES (LEUKAEMIAS-LYMPHOMAS): GENERAL

CLASSIFICATION: HISTORY AND CURRENT CONCEPTS

Neoplastic proliferations of white blood cells are termed leukaemias and lymphomas and are the most important group of leucocyte disorders.

Historically, **leukaemias** have been classified on the basis of cell types predominantly involved into *myeloid* and *lymphoid*, and on the basis of natural history of the disease, into *acute* and *chronic*. Thus, the main types of leukaemias have been: *acute myeloblastic leukaemia* and *acute lymphoblastic leukaemia* (AML and ALL), and *chronic myeloid leukaemia* and *chronic lymphocytic leukaemias* (CML and CLL); besides there are some other uncommon variants. In general, acute leukaemias are characterised by predominance of undifferentiated leucocyte precursors or leukaemic blasts and have a rapidly downhill course. Chronic leukaemias, on the other hand, have easily recognisable late precursor series of leucocytes circulating in large number as the predominant leukaemic cell type and the patients tend to have more indolent behaviour. The incidence of both acute and chronic leukaemias is higher in men than in women. ALL is primarily a disease of children and young adults, whereas AML occurs at all ages. CLL tends to occur in the elderly, while CML is found in middle age.

Similarly, over the years, **lymphomas** which are malignant tumours of lymphoreticular tissues have been categorised into two distinct clinicopathologic groups: *Hodgkin's lymphoma* or *Hodgkin's disease (HD)* characterised by pathognomonic presence of Reed-Sternberg cells, and a heterogeneous group of *non-Hodgkin's lymphomas (NHL)*.

Over the last 50 years, several classification systems have been proposed for leukaemias and lymphomas—clinicians favouring an approach based on clinical findings while pathologists have been interested in classifying them on morphologic features. Newer classification schemes have been based on cytochemistry, immunophenotyping, cytogenetics and molecular markers which have become available to pathologists and haematologists. The last classification scheme proposed by the World Health Organization (WHO) in 2008 combines all tumours of haematopoietic and lymphoid tissues together. The basis of the WHO classification is the *cell type of the neoplasm* as identified by combined approach of clinical features and morphologic, cytogenetic and molecular characteristics, *rather than location of the neoplasm* (whether in blood or in tissues) because of the fact that haematopoietic cells are present in circulation as well as in tissues in general, and lymphoreticular tissues in particular.

As per WHO classification scheme, neoplasms of haematopoietic and lymphoid tissues are considered as a unified group and are divided into 3 broad categories:

I. Myeloid neoplasms This group includes neoplasms of myeloid cell lineage and therefore includes neoplastic proliferations of red blood cells, platelets, granulocytes and monocytes. There are 5 categories under myeloid series of neoplasms: myeloproliferative disorders, myeloproliferative/myelodysplastic diseases, myelodysplastic syndromes (MDS),

and acute myeloid leukaemia (AML), acute biphenotypic leukaemias.

II. Lymphoid neoplasms Neoplasms of lymphoid lineage include leukaemias and lymphomas of B, T or NK cell origin. This group is thus divided into Hodgkin's disease and non-Hodgkin's lymphomas; the latter includes B cell neoplasms (including plasma cell disorders), T cell neoplasms, and rarely NK cell neoplasms.

III. Histiocytic neoplasms This group is of interest mainly due to neoplastic proliferations of histiocytes in Langerhans cell histiocytosis.

Besides the WHO classification, the FAB (French-American-British) Cooperative Group classification of lymphomas and leukaemias based on morphology and cytochemistry is also widely used.

These as well as other classification schemes have been tabulated and discussed later under separate headings of myeloid and lymphoid malignancies.

ETIOLOGY OF LYMPHOHAEMATOPOIETIC MALIGNANCIES

The exact etiology of leukaemias and lymphomas is not known. However, a number of factors have been implicated:

1. HEREDITY There is evidence to suggest that there is role of family history, occurrence in identical twins and predisposition of these malignancies in certain genetic syndromes:

i) Identical twins There is high concordance rate among identical twins if acute leukaemia develops in the first year of life. Hodgkin's disease is 99 times more common in identical twin of an affected case compared with general population, implicating genetic origin strongly.

ii) Family history Families with excessive incidence of leukaemia have been identified.

iii) Genetic disease association Acute leukaemia occurs with increased frequency with a variety of congenital disorders such as Down's, Bloom's, Klinefelter's and Wiskott-Aldrich's syndromes, Fanconi's anaemia and ataxia telangiectasia. Hodgkin's disease has familial incidence and with certain HLA type.

2. INFECTIONS There is evidence to suggest that certain infections, particularly viruses, are involved in development of lymphomas and leukaemias (Chapter 7):

i) Human T cell leukaemia-lymphoma virus I (HTLV-I) implicated in etiology of adult T cell leukaemia-lymphoma (ATLL).

ii) HTLV II for T cell variant of hairy cell leukaemia.

iii) Epstein-Barr virus (EBV) implicated in the etiology of Hodgkin's disease (mixed cellularity type and nodular sclerosis type), endemic variety of Burkitt's lymphoma, post-transplant lymphoma.

iv) HIV in diffuse large B-cell lymphoma and Burkitt's lymphoma.

v) Hepatitis C virus (HCV) in lymphoplasmacytic lymphoma.

vi) Human herpes virus 8 (HHV-8) in primary effusion lymphoma.

vii) Helicobacter pylori bacterial infection of gastric mucosa in MALT lymphoma of the stomach.

3. ENVIRONMENTAL FACTORS Certain environmental factors are known to play a role in the etiology of leukaemias and lymphomas:

i) Ionising radiation Damage due to radiation exposure has been linked to development of leukaemias and lymphomas. Individuals exposed to occupational radiation exposure, patients receiving radiation therapy, and Japanese survivors of the atomic bomb explosions have been found to be at higher risk of developing haematopoietic malignancies, particularly prone to development of CML, AML and ALL but not to CLL or hairy cell leukaemia.

ii) Chemical carcinogens Benzene, tobacco smoking, alcohol, use of certain hair dyes and exposure to agriculture chemicals are associated with increased risk of development of haematopoietic malignancies.

iii) Certain drugs Long-term exposure to certain drugs such as phenytoin, alkylating agents and other chemotherapeutic agents is associated with increased incidence of leukaemias and lymphomas. Patients treated for Hodgkin's disease can develop NHL.

4. ASSOCIATION WITH DISEASES OF IMMUNITY Since lymphoid cells are the immune cells of the body, diseases with derangements of the immune system have higher incidence of haematopoietic malignancies:

i) Immunodeficiency diseases Various inherited and acquired immunodeficiency diseases including AIDS and iatrogenic immunosuppression induced by chemotherapy or radiation, are associated with subsequent development of lymphomatous transformation.

ii) Autoimmune disease association A few autoimmune diseases such as Sjögren's syndrome, nontropical sprue, rheumatoid arthritis and SLE are associated with higher incidence of NHL.

PATHOGENESIS

It needs to be emphasised that since haematopoietic cells have a rapid turnover, they are more vulnerable to chromosomal damages and cytogenetic changes under influence of various etiologic factors listed above.

1. Genetic damage to single clone of target cells Leukaemias and lymphomas arise following malignant transformation of a single clone of cells belonging to myeloid or lymphoid series, followed by proliferation of the transformed clone. Basic mechanism of malignant transformation is genetic damage to the DNA of the target white cells followed by proliferation, disrupting normal growth and differentiation. The heritable genetic damage may be induced by various etiologic agents listed above (e.g. RNA viruses HTLV-I, EBV etc) and causes insertional mutagenesis for which oncogenes may play a role (page 221). The evolution of leukaemia is multi-step process, and in many cases, acute leukaemia may develop after a pre-existing myelodysplastic or myeloproliferative disorder.

2. Chromosomal translocations A number of cytogenetic abnormalities have been detected in cases of leukaemias-lymphomas, most consistent of which are chromosomal translocations. In NHL, translocation involving antigen receptor genes, immunoglobulin genes, or overexpression of *BCL-2* protein may be seen. The most consistent chromosomal abnormality in various forms of acute and chronic leukaemias

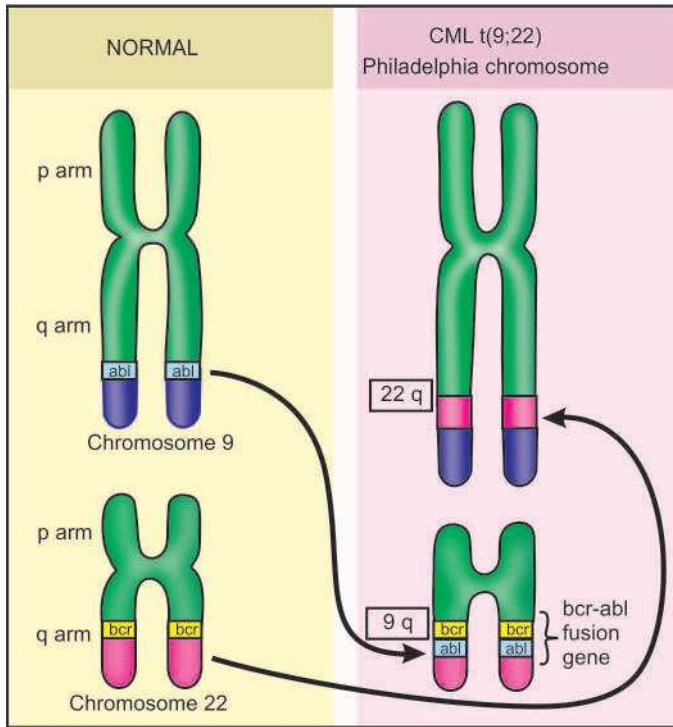

Figure 12.11 The Philadelphia (Ph) chromosome. There is reciprocal translocation of the part of the long arms of chromosome 22 to the long arms of chromosome 9 written as t(9;22).

is Philadelphia (Ph) chromosome seen in 70-90% cases with CML, involving reciprocal translocation of parts of long arm of chromosome 22 to the long arm of chromosome 9 i.e. t(9;22) (Fig. 12.11).

3. Maturation defect In acute leukaemia, the single most prominent characteristic of the leukaemic cells is a defect in maturation beyond the myeloblast or promyelocyte level in AML, and the lymphoblast level in ALL. It needs to be emphasised that it is the maturation defect in leukaemic blasts rather than rapid proliferation of leukaemic cells responsible for causing acute leukaemia. In fact, the generation time of leukaemic blasts is somewhat prolonged rather than shortened.

4. Myelosuppression As the leukaemic cells accumulate in the bone marrow, there is suppression of normal haematopoietic stem cells, partly by physically replacing the normal marrow precursors, and partly by inhibiting normal haematopoiesis via cell-mediated or humoral mechanisms. This is based on the observation that some patients with acute leukaemia have a hypocellular marrow indicating that marrow failure is not due to overcrowding by leukaemic cells alone. Nevertheless, some normal haematopoietic stem cells do remain in the marrow which are capable of proliferating and restoring normal haematopoiesis after effective anti-leukaemic treatment.

5. Organ infiltration The leukaemic cells proliferate primarily in the bone marrow, circulate in the blood and infiltrate into other tissues such as lymph nodes, liver, spleen, skin, viscera and the central nervous system.

6. Cytokines Presence of reactive inflammatory cells in the Hodgkin's disease is due to secretion of cytokines from the Reed Sternberg cells e.g. IL-5 (growth factor for eosinophils), IL-13 (for autocrine stimulation of RS cells) and transforming growth factor- β (for fibrogenesis).



GIST BOX 12.3

Lymphohaematopoietic Malignancies (Leukaemias-Lymphomas)—General

- ▣ As per current concepts, neoplasms of haematopoietic and lymphoid tissues are considered as a unified group and are divided into neoplasms of myeloid, lymphoid and histiocytic cells.
- ▣ Although the exact etiology of leukaemias and lymphomas is not known, a number of factors have been implicated e.g. heredity, viral and certain bacterial infections, ionising radiations, chemical carcinogens, certain drugs, immunodeficiency, and autoimmune diseases.
- ▣ Pathogenesis of these cancers evolves through genetic damage to single clone of target cells, chromosomal translocations, maturation defect and myelosuppression and secretion of certain cytokines.

MYELOID NEOPLASMS

Based on the cell line of differentiation of the pluripotent stem cell, the WHO classification divides all haematopoietic neoplasms into 2 groups: myeloid and lymphoid neoplasms. Since myeloid trilineage stem cells further differentiate into 3 series of progenitor cells: erythroid, granulocyte-monocyte, and megakaryocytic series, therefore all examples of myeloid neoplasms fall into these three categories of cell-lines. Based on this concept, myeloid neoplasms has following 5 groups (Fig. 12.12):

- I. Myeloproliferative diseases
- II. Myelodysplastic/myeloproliferative diseases
- III. Myelodysplastic syndrome (MDS)
- IV. Acute myeloid leukaemia (AML)
- V. Acute biphenotypic leukaemia

Each of these groups is subclassified into further types as shown in Table 12.4. Important examples within each group are discussed below.

MYELOPROLIFERATIVE DISEASES

The myeloproliferative disorders are a group of neoplastic proliferation of multipotent haematopoietic stem cells. Besides their common stem cell origin, these disorders are closely related, occasionally leading to evolution of one entity into another during the course of the disease.

The WHO classification of myeloproliferative disorders includes 7 types as shown in Table 12.4. Classic and common examples are chronic myeloid leukaemia (CML), polycythaemia vera (PV), and essential thrombocytosis (ET), each one representing corresponding excess of granulocytes, red blood cells, and platelets, respectively. The group as a whole has slow and insidious onset of clinical features and indolent clinical behaviour.

CHRONIC MYELOID LEUKAEMIA (CML)

Definition and Pathophysiology

By WHO definition, CML is established by identification of the clone of haematopoietic stem cell that possesses the balanced reciprocal translocation between chromosomes 9 and 22, forming Philadelphia chromosome (Fig. 12.11). The t(9;22) involves fusion of BCR (breakpoint cluster region) gene on

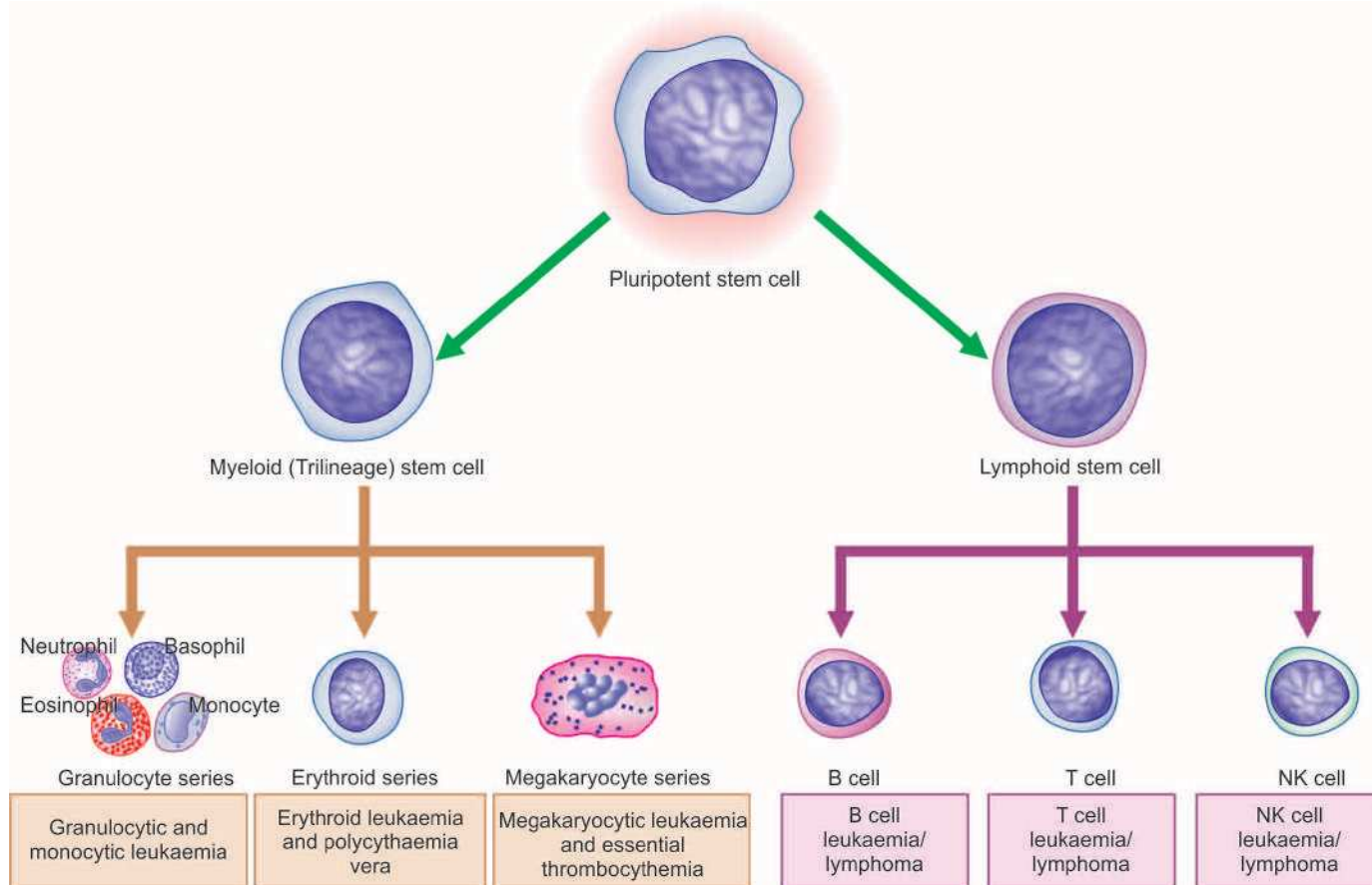

Figure 12.12 Maturation stages of myeloid cells in relation to corresponding types of myeloid neoplasms.

chromosome 22q11 with ABL (named after Abelson murine leukaemia virus) gene located on chromosome 9q34. The fusion product so formed is termed “Ph chromosome t(9;22) (q34;11), BCR/ABL” which should be positive for making the diagnosis of CML. This identification may be done by PCR or by FISH. The underlying pathophysiologic mechanism of human CML is based on the observation that BCR/ABL fusion product proteins are capable of transforming haematopoietic progenitor cells *in vitro* and form malignant clone. BCR/ABL fusion product brings about following functional changes:

- ABL protein is activated to function as a tyrosine kinase enzyme that in turn activates other kinases which *inhibits apoptosis*.
- Ability of ABL to act as *DNA-binding protein* is altered.
- Binding of ABL to *actin microfilaments* of the cytoskeleton is increased.

Exact mechanism of progression of CML to the blastic phase is unclear but following mechanisms may be involved:

- Structural alterations in tumour suppressor *p53* gene.
- Structural alterations in tumour suppressor *RB* gene.
- Alterations in *RAS* oncogene.
- Alterations in *MYC* oncogene.
- Release of cytokine *IL-1 β* .
- Functional inactivation of tumour suppressor protein, *phosphatase A2*.

Clinical Features

Chronic myeloid (myelogenous, granulocytic) leukaemia comprises about 20% of all leukaemias and its peak incidence is seen in 3rd and 4th decades of life. A distinctive variant of CML seen in children is called *juvenile CML*. Both sexes are

affected equally. The onset of CML is generally insidious. Some of the common presenting manifestations are as under:

- Features of *anaemia* such as weakness, pallor, dyspnoea and tachycardia.
- Symptoms due to *hypermetabolism* such as weight loss, lassitude, anorexia, night sweats.
- Splenomegaly* is almost always present and is frequently massive. In some patients, it may be associated with acute pain due to splenic infarction.
- Bleeding tendencies* such as easy bruising, epistaxis, menorrhagia and haematomas may occur.
- Less common features include gout, visual disturbance, neurologic manifestations and priapism.
- Juvenile CML* is more often associated with lymph node enlargement than splenomegaly. Other features are frequent infections, haemorrhagic manifestations and facial rash.

Laboratory Findings

The diagnosis of CML is generally possible on blood picture alone. However, bone marrow, cytochemical stains and other investigations are of help.

I. BLOOD PICTURE The typical blood picture in a case of CML at the time of presentation shows the following features (**Fig. 12.13**):

1. Anaemia Anaemia is usually of moderate degree and is normocytic normochromic in type. Occasional normoblasts may be present.

2. White blood cells Characteristically, there is marked leucocytosis (approximately 200,000/ μ l or more at the time

Table 12.4 WHO classification of myeloid neoplasms.

- I. MYELOPROLIFERATIVE DISEASES
 1. Chronic myeloid leukaemia (CML), {Ph chromosome t(9;22) (q34;11), BCR/ABL-positive}
 2. Chronic neutrophilic leukaemia
 3. Chronic eosinophilic leukaemia/ hypereosinophilic syndrome
 4. Chronic idiopathic myelofibrosis
 5. Polycythaemia vera (PV)
 6. Essential thrombocythaemia (ET)
 7. Chronic myeloproliferative disease, unclassifiable
- II. MYELODYSPLASTIC/MYELOPROLIFERATIVE DISEASES
 1. Chronic myelomonocytic leukaemia (CMML)
- III. MYELODYSPLASTIC SYNDROME (MDS)
 1. Refractory anaemia (RA)
 2. Refractory anaemia with ring sideroblasts (RARS)
 3. Refractory cytopenia with multilineage dysplasia (RCMD)
 4. RCMD with ringed sideroblasts (RCMD-RS)
 5. Refractory anaemia with excess blasts (RAEB-1)
 6. RAEB-2
 7. Myelodysplastic syndrome unclassified (MDS-U)
 8. MDS with isolated del 5q
- IV. ACUTE MYELOID LEUKAEMIA (AML)
 1. Acute myeloid leukaemias with recurrent genetic abnormalities
 - i. AML with t(8;21)(q22;q22); RUNX1-RUNX1T1
 - ii. AML with inv(16)(p13.1;q22) or t(16;16)(p13.1;q22); CBF & β -MYH11
 - iii. Acute promyelocytic leukaemia (M3) with t(15;17) (q22;q12); PML/RAR- α and variants
 - iv. AML with t(9;11)(p22;q23); MLLT3-MLL
 - v. AML with t(6;9)(p23;q34); DEK-NUP214
 - vi. AML with inv(3)(q21q26.2) or t(3;3)(q21;q26.2); RPN1-EVI1
 - vii. AML (megakaryoblastic) with t(1;22)(p13;q13); RBM15-MKL1
 - viii. AML with mutated NPM1
 - ix. AML with mutated CEBPA
 2. Acute myeloid leukaemia with myelodysplasia related changes
 3. Therapy related acute myeloid leukaemia
 - i. Alkylating agent related
 - ii. Topoisomerase II inhibitor related (some may be lymphoid)
 4. Acute myeloid leukaemia, not otherwise categorised
 - i. AML minimally differentiated (M0)
 - ii. AML without maturation (M1)
 - iii. AML with maturation (M2)*
 - iv. Acute myelomonocytic leukaemia (M4)
 - v. Acute monoblastic and monocytic leukaemia (M5a, M5b)
 - vi. Acute erythroid leukaemia (M6)
 - vii. Acute megakaryoblastic leukaemia (M7)
 - viii. Acute basophilic leukaemia
 - ix. Acute panmyelosis with myelofibrosis
 5. Myeloid sarcoma
 6. Myeloid proliferations related to Down's syndrome
 - i. Transient abnormal myelopoiesis
 - ii. Myeloid leukaemia associated with Down's syndrome
 7. Blastic plasmacytoid dendritic cell neoplasm
- V. ACUTE BIPHENOTYPIC LEUKAEMIA

*AML (M3) or acute promyelocyte leukaemia is listed at IV (iii) in the same table above.

of presentation). The natural history of CML consists of 3 phases—chronic, accelerated, and blastic.

◆ *Chronic phase of CML* begins as a myeloproliferative disorder and consists of excessive proliferation of myeloid cells of intermediate grade (i.e. myelocytes and metamyelocytes) and mature segmented neutrophils. Myeloblasts usually do not exceed 10% of cells in the peripheral blood and bone marrow. An increase in the proportion of basophils up to 10% is a characteristic feature of CML. A rising *basophilia* is indicative of impending blastic transformation. An *accelerated phase of CML* is also described in which there is progressively rising leucocytosis associated with thrombocytosis or thrombocytopenia and splenomegaly. Accelerated phase has increasing degree of anaemia, blast count in blood or marrow between 10-20%, marrow basophils 20% or more, and platelet count falling below 1,00,000/ μ l.

◆ *Blastic phase or blast crisis in CML* fulfills the definition of acute leukaemia in having blood or marrow blasts $\geq 20\%$. These blast cells may be myeloid, lymphoid, erythroid or undifferentiated and are established by morphology, cytochemistry, or immunophenotyping. Myeloid blast crisis in CML is more common and resembles AML. However, unlike AML, Auer rods are not seen in myeloblasts of CML in blast crisis.

3. Platelets Platelet count may be normal but is raised in about half the cases.

II. BONE MARROW EXAMINATION Examination of marrow aspiration yields the following results:

1. Cellularity Generally, there is hypercellularity with total or partial replacement of fat spaces by proliferating myeloid cells.

2. Myeloid cells The myeloid cells predominate in the bone marrow with increased myeloid-erythroid ratio. The differential counts of myeloid cells in the marrow show similar findings as seen in the peripheral blood with predominance of myelocytes.

3. Erythropoiesis Erythropoiesis is normoblastic but there is reduction in erythropoietic cells.

4. Megakaryocytes Megakaryocytes are conspicuous but are usually smaller in size than normal.

5. Cytogenetics Cytogenetic studies on blood and bone marrow cells show the characteristic chromosomal abnormality called Philadelphia (Ph) chromosome seen in 90-95% cases of CML. Ph chromosome is formed by reciprocal balanced translocation between part of long arm of chromosome 22 and part of long arm of chromosome 9{(t(9;22) (q34;11)} forming product of fusion gene, BCR/ABL (see Fig. 12.11).

III. CYTOCHEMISTRY The only significant finding on cytochemical stains is reduced scores of *neutrophil alkaline phosphatase (NAP)* which helps to distinguish CML from myeloid leukaemoid reaction in which case NAP scores are elevated (see Fig. 12.10,B, and Table 12.3). However, NAP scores in CML return to normal with successful therapy, corticosteroid administration and in infections.

IV. OTHER INVESTIGATIONS A few other accompanying findings are seen in CML:

1. Elevated serum B_{12} and vitamin B_{12} binding capacity.
2. Elevated serum uric acid (hyperuricaemia).

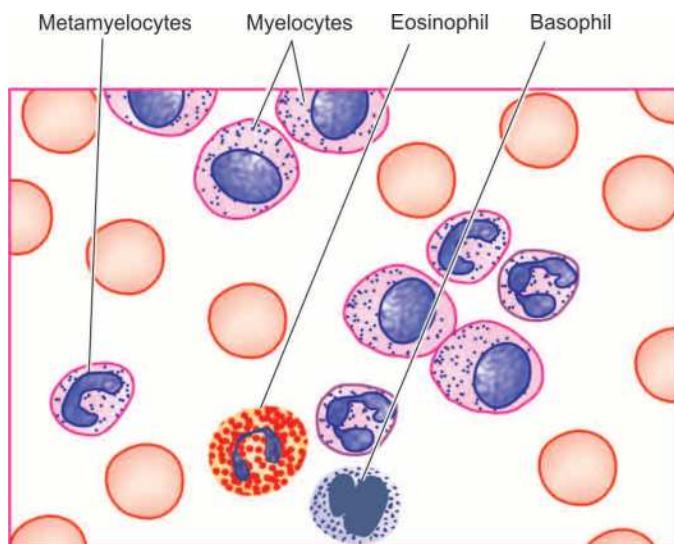
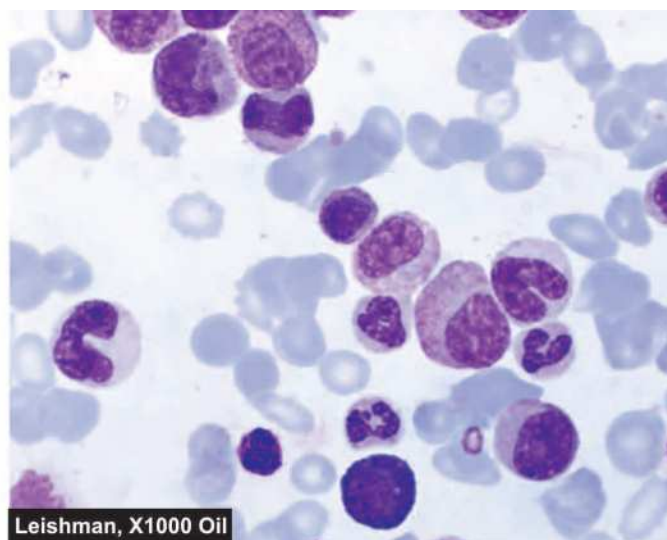

Figure 12.13 PBF findings in chronic myeloid leukaemia (CML).



General principles of Treatment and Prognosis

Insight into molecular mechanism of CML has brought about major changes in its therapy. The approach of modern therapy in CML is targeted at removal of all malignant clones of cells bearing BCR/ABL fusion protein, so that patient reverts back to prolonged non-clonal haematopoiesis i.e. molecular remission from disease. This is achievable by the following approaches:

1. Imatinib oral therapy The basic principle underlying imatinib oral treatment is to competitively inhibit ATP binding site of the ABL kinase, which in turn, inhibits signal transduction BCR/ABL fusion protein. Imatinib induces apoptosis in BCR/ABL-positive cells and thus eliminates them. Imatinib is found more effective in newly diagnosed cases of CML. Complete haematologic remission is achieved for 18 months in 97% cases treated with imatinib.

2. Allogenic bone marrow (stem cell) transplantation Although this treatment modality offers proven cure, it is complicated with mortality due to procedure and development of post-transplant graft-versus-host disease (GVHD) and, therefore, post-transplant immunosuppressive treatment has to be continued.

3. Interferon- α Prior to imatinib and allogenic transplantation, chronic phase of CML used to be treated with interferon- α was the drug of choice.

4. Chemotherapy Chemotherapeutic agents are used in treatment of CML for lowering the total population of WBCs. These include use of busulfan, cyclophosphamide (melphalan) and hydroxyurea.

5. Others Besides above, other forms of treatment include splenic irradiation, splenectomy and leucopheresis.

The most common cause of death (in 80% cases) in CML is disease acceleration and blastic transformation.

POLYCYTHAEMIA VERA

Definition and Pathophysiology

Polycythaemia vera (PV) is a clonal disorder characterised by increased production of all myeloid elements resulting in

pancytosis (i.e. increased red cells, granulocytes, platelets) in the absence of any recognisable cause.

◆ The term 'polycythaemia vera' or 'polycythaemia rubra vera' is used for *primary or idiopathic polycythaemia* only and is the most common of all the myeloproliferative disorders.

◆ *Secondary polycythaemia or erythrocytosis*, on the other hand, may occur secondary to several causes e.g.

- i) High altitude.
- ii) Cardiovascular disease.
- iii) Pulmonary disease with alveolar hypoventilation.
- iv) Heavy smoking.
- v) Inappropriate increase in erythropoietin (renal cell carcinoma, hydronephrosis, hepatocellular carcinoma, cerebellar haemangioblastoma, massive uterine leiomyoma).
- vi) Sometimes relative or spurious polycythaemia may result from plasma loss such as in burns and in dehydration from vomiting or water deprivation.

None of the secondary causes of polycythaemia is associated with splenic enlargement or increased leucocytes and platelets which are typical of PV.

The exact etiology of PV is not known but about a third of cases show inconsistent and varied chromosomal abnormalities such as 20q, trisomy 8 and 9p. Major pathogenetic mechanism is a tyrosine kinase JAK2 mutation which removes the autoinhibitory control and activates the kinases.

Clinical Features

PV is a disease of late middle life and is slightly more common in males. The disease generally runs a chronic but slowly progressive course. Clinical features are the result of hyperviscosity, hypervolaemia, hypermetabolism and decreased cerebral perfusion. These are as under:

1. Headache, vertigo, tinnitus, visual alterations syncope or even coma.
2. Increased risk of thrombosis due to accelerated atherosclerosis.
3. Increased risk of haemorrhages due to increased blood volume and intrinsic platelet dysfunction e.g. epistaxis, peptic ulcer disease.
4. Splenomegaly producing abdominal fullness.
5. Pruritus, especially after a bath.

6. Increased risk of urate stones and gout due to hyperuricaemia.

Laboratory Findings

PV is diagnosed by the following haematologic findings:

1. *Raised haemoglobin* concentration (above 17.5 g/dl in males and 15.5 g/dl in females).
2. *Erythrocytosis* (above 6 million/ μ l in males and 5.5 million/ μ l in females).
3. Haematocrit (PCV) above 55% in males and above 47% in females.
4. Mild to moderate *leucocytosis* (15,000-25,000/ μ l) with basophilia and raised neutrophil alkaline phosphatase scores.
5. *Thrombocytosis* with defective platelet function.
6. Bone marrow examination reveals erythroid hyperplasia or *panhyperplasia*.
7. *Cytogenetic abnormalities* such as 20q, trisomy 8 and 9p are found in 30% cases of PV.
8. In PV, unlike secondary polycythaemia, *erythropoietin* levels in serum and urine are reduced.

General Principles of Treatment and Prognosis

Since PV runs an indolent course, therapy is aimed at maintaining normal blood counts and relieve the patient of symptoms.

1. *Phlebotomy* (venesection) by blood letting is done at regular interval to reduce total blood cell mass and to induce a state of iron deficiency.
2. *Anticoagulant therapy* is administered in case thrombosis has occurred.
3. *Chemotherapy* may be indicated to induce myelosuppression.
4. Hyperuricaemia is treated with *uricosuric drugs*.
5. Interferon- α is associated with good results because it reduces JAK2 expression in these patients which is the underlying cytogenetic abnormality.

Patients receiving phlebotomy alone may survive for 10-12 years. About 25% patients progress to myelofibrosis. A small proportion of patients develop secondary haematologic malignancies such as AML, non-Hodgkin's lymphoma and multiple myeloma. Major complication and cause of death in PV is vascular thrombosis.

ESSENTIAL THROMBOCYTHAEMIA

Definition and Pathophysiology

Essential thrombocythaemia (ET), also termed essential thrombocytosis or primary (idiopathic) thrombocythaemia is a clonal disorder characterised by markedly elevated platelet count in the absence of any recognisable stimulus. *Secondary or reactive thrombocytosis*, on the other hand, occurs in response to known stimuli such as: chronic infection, haemorrhage, postoperative state, chronic iron deficiency, malignancy, rheumatoid arthritis and postsplenectomy.

ET is an uncommon disorder and represents an overproduction of platelets from megakaryocyte colonies without any added stimulus but no clonal marker is available to distinguish primary from secondary thrombocytosis. Though

an elevated platelet count is the dominant feature, other cell lines may also be involved in the expansion of neoplastic clone.

The underlying pathophysiologic mechanism in ET is the absence of control by thrombopoietin that regulates endomitosis in the megakaryocytes to produce platelets. The result is uncontrolled proliferation of not only megakaryocytes but also of the platelets. There is a probable role of heredity in ET since families with ET have been reported.

Clinical Features

The condition has an insidious onset and is more frequent in older people. Haemorrhagic and thrombotic events are common. These include the following:

1. Arterial or venous thrombosis.
2. Easy bruisability following minor trauma.
3. Spontaneous bleeding.
4. Transient ischaemic attack or frank stroke due to platelet aggregation in microvasculature of the CNS.

Laboratory Findings

The prominent laboratory features pertain to platelets. These include the following:

1. Sustained elevation in platelet count (above 400,000/ μ l).
2. Blood film shows many large platelets, megakaryocyte fragments and hypogranular forms.
3. Consistently abnormal platelet functions, especially abnormality in platelet aggregation.
4. Bone marrow examination reveals a large number of hyperdiploid megakaryocytes and variable amount of increased fibrosis.

General Principles of Treatment and Prognosis

ET runs a benign course and may not require any therapy. Treatment is given only if platelet count is higher than one million. Complications of ET are occurrence of acquired von Willebrand's disease and bleeding but incidence of thrombosis is not higher than matched controls.

CHRONIC IDIOPATHIC MYELOFIBROSIS

Definition and Pathophysiology

Chronic idiopathic myelofibrosis (IMF), also called agnogenic (of unknown origin) myeloid metaplasia, primary myelofibrosis and myelosclerosis, is a clonal disorder characterised by proliferation of neoplastic stem cells at multiple sites outside the bone marrow (i.e. extramedullary haematopoiesis), especially in the liver and spleen, without an underlying etiology. Secondary myelofibrosis, on the other hand, develops in association with certain well-defined marrow disorders, or it is the result of toxic action of chemical agents or irradiation.

The exact etiology is not known. Several chromosomal abnormalities have been reported but without a specific cytogenetic abnormality. *Fibrosis* in the bone marrow is due to overproduction of transforming growth factor- β , *osteosclerosis* of the bone is related to osteonectin and marrow *angiogenesis* is due to increased production of vascular endothelial growth factor (VEGF).

Clinical Features

The disease begins in the late middle life and is gradual in onset. Both sexes are affected equally. The symptomatology includes the following:

1. Anaemia with constitutional symptoms such as fatigue, weakness and anorexia.
2. Massive splenomegaly producing abdominal discomfort, pain and dyspnoea.
3. Hepatomegaly is present in half the cases.
4. Petechial and other bleeding problems are found in about 20% cases.
5. Less common findings are lymphadenopathy, jaundice, ascites, bone pain and hyperuricaemia.

Laboratory Findings

1. *Mild anaemia* is usual except in cases where features of polycythaemia vera are coexistent.
2. *Leucocytosis* at the time of presentation but later there may be leucopenia.
3. *Thrombocytosis* initially but advanced cases show thrombocytopenia.
4. *Peripheral blood smear* shows bizarre red cell shapes, tear drop poikilocytes, basophilic stippling, nucleated red cells, immature leucocytes (i.e. leucoerythroblastic reaction), basophilia and giant platelet forms.
5. *Bone marrow aspiration* is generally unsuccessful and yields 'dry tap'. Examination of trephine biopsy shows focal areas of hypercellularity and increased reticulin network and variable amount of collagen in which clusters of megakaryocytes are seen well preserved.
6. *Extramedullary haematopoiesis* can be documented by liver biopsy or splenic aspiration.

General Principles of Treatment and Prognosis

Chronic idiopathic myelofibrosis does not require any specific therapy. Anaemia and ineffective erythropoiesis cannot be readily treated and do not respond to erythropoietin, androgens. Splenectomy may be necessary in some cases. In general, chronic idiopathic myelofibrosis has poorer outcome compared with PV and ET.



GIST BOX 12.4 Myeloproliferative Diseases

- These are a group of closely-related disorders having common origin from stem cells.
- CML is identified by identification of clone of cells having reciprocal t(9;22) forming fusion gene complex BCR-ABL or Philadelphia chromosome. Clinically, CML cases have anaemia, splenomegaly and bleeding tendencies. It has a chronic phase and a more aggressive blastic phase.
- Polycythaemia vera is a clonal disorder characterised by increased production of all myeloid elements resulting in pancytosis (i.e. increased red cells, granulocytes, platelets) in the absence of any recognisable cause.
- Essential thrombocythaemia is uncommon and has over-production of platelets.
- Chronic idiopathic myelofibrosis is characterised by proliferation of stem cells outside the bone marrow i.e. extramedullary haematopoiesis.

ACUTE MYELOID LEUKAEMIA

Definition and Pathophysiology

Acute myeloid leukaemia (AML) is a heterogeneous disease characterised by infiltration of malignant myeloid cells into the blood, bone marrow and other tissues. AML is mainly a disease of adults (median age 50 years), while children and older individuals may also develop it sometimes.

AML develops due to inhibition of maturation of myeloid stem cells due to mutations. These mutations may be induced by several etiologic factors—heredity, radiation, chemical carcinogens (tobacco smoking, rubber, plastic, paint, insecticides etc) and long-term use of anti-cancer drugs but viruses do not appear to have role in the etiology of AML. The defect induced by mutations causes accumulation of precursor myeloid cells of the stage at which the myeloid maturation and differentiation is blocked. A few important examples of chromosomal mutations in AML are translocations {t(8;21)(q22;q22)} and {t(15;17)(q22;q12)} and inversions {inv(16)(p13;q22)}.

Classification

Currently, two main classification schemes for AML are followed:

FAB CLASSIFICATION According to revised FAB classification system, a leukaemia is acute if the bone marrow consists of more than 30% blasts. Based on morphology and cytochemistry, FAB classification divides AML into 8 subtypes (M0 to M7) (**Table 12.5**).

WHO CLASSIFICATION Recent WHO classification for AML differs from revised FAB classification in the following 2 ways:

- Firstly, it places limited reliance on blast morphology and cytochemistry for making the diagnosis of subtype of AML but instead takes into consideration *clinical, cytogenetic and molecular abnormalities* in different types. These features can be studied by multiparametric flow cytometry.
- Secondly, WHO classification for AML has revised and lowered the cut off percentage of *marrow blasts* to 20% from 30% in the FAB classification for making the diagnosis of AML. Latest WHO classification of AML is given in **Table 12.4**.

Both FAB as well as WHO classification schemes for AML are followed in different settings depending upon the laboratory facilities available in various centres. Moreover, most of the current clinical and laboratory data are based on FAB groupings. Hence detailed morphologic and cytochemical features of various AML groups are required to be understood well (**Table 12.5**).

Clinical Features

AML and ALL share many clinical features and the two are difficult to distinguish on clinical features alone. In approximately 25% of patients with AML, a preleukaemic syndrome with anaemia and other cytopenias may be present for a few months to years prior to the development of overt leukaemia.

Clinical manifestations of AML are divided into 2 groups: those *due to bone marrow failure*, and those *due to organ infiltration*.

Table 12.5 Revised FAB classification of acute myeloblastic leukaemias.

| FAB CLASS | OLD NAME | PERCENT CASES | MORPHOLOGY | CYTOCHEMISTRY |
|-----------|---|---------------|---|--|
| M0: | <i>Minimally differentiated AML</i> | 5 | Blasts lack definite cytologic and cytochemical features but have myeloid lineage antigens | Myeloperoxidase – |
| M1: | <i>AML without maturation</i> | 20 | Myeloblasts predominate; few if any granules or Auer rods | Myeloperoxidase + |
| M2: | <i>AML with maturation</i> | 30 | Myeloblasts with promyelocytes predominate; Auer rods may be present | Myeloperoxidase +++ |
| M3: | <i>Acute promyelocytic leukaemia</i> | 10 | Hypergranular promyelocytes; often with multiple Auer rods per cell | Myeloperoxidase +++ |
| M4: | <i>Acute myelomonocytic leukaemia (Naegeli type)</i> | 20 | Mature cells of both myeloid and monocytic series in peripheral blood; myeloid cells resemble M2 | Myeloperoxidase ++ Non-specific esterase + |
| M5: | <i>Acute monocytic leukaemia (Schilling type)</i> | 10 | Two subtypes: M5a shows poorly-differentiated monoblasts, M5b shows differentiated promonocytes and monocytes | Non-specific esterase ++ |
| M6: | <i>Acute erythroleukaemia (Di Guglielmo's syndrome)</i> | 4 | Erythroblasts predominate (>50%); myeloblasts and promyelocytes also increased | Erythroblasts: PAS + Myeloblasts: myeloperoxidase + |
| M7: | <i>Acute megakaryocytic leukaemia</i> | 1 | Pleomorphic undifferentiated blasts predominate; react with antiplatelet antibodies | Platelet peroxidase + |

I. DUE TO BONE MARROW FAILURE These are as under:

1. *Anaemia* producing pallor, lethargy, dyspnoea.
2. *Bleeding manifestations* due to thrombocytopenia causing spontaneous bruises, petechiae, bleeding from gums and other bleeding tendencies.
3. *Infections* are quite common and include those of mouth, throat, skin, respiratory, perianal and other sites.
4. *Fever* is generally attributed to infections in acute leukaemia but sometimes no obvious source of infection can be found and may occur in the absence of infection.

II. DUE TO ORGAN INFILTRATION The clinical manifestations of AML are more often due to replacement of the marrow and other tissues by leukaemic cells. These features are as under:

1. *Pain and tenderness of bones* (e.g. sternal tenderness) are due to bone infarcts or subperiosteal infiltrates by leukaemic cells.
2. *Lymphadenopathy* and enlargement of the *tonsils* may occur.
3. *Splenomegaly* of moderate grade may occur. Splenic infarction, subcapsular haemorrhages, and rarely, splenic rupture may occur.
4. *Hepatomegaly* is frequently present due to leukaemic infiltration but the infiltrates usually do not interfere with the function of the liver.
5. *Leukaemic infiltration of the kidney* may be present and ordinarily does not interfere with its function unless secondary complications such as haemorrhage or blockage of ureter supervene.
6. *Gum hypertrophy* due to leukaemic infiltration of the gingivae is a frequent finding in myelomonocytic (M4) and monocytic (M5) leukaemias.
7. *Chloroma or granulocytic sarcoma* is a localised tumour-forming mass occurring in the skin or orbit due to local

infiltration of the tissues by leukaemic cells. The tumour is greenish in appearance due to the presence of myeloperoxidase.

8. *Meningeal involvement* manifested by raised intracranial pressure, headache, nausea and vomiting, blurring of vision and diplopia are seen more frequently in ALL during haematologic remission. Sudden death from massive intracranial haemorrhage as a result of leucostasis may occur.
9. *Other organ infiltrations* include testicular swelling and mediastinal compression.

Laboratory Findings

The diagnosis of AML is made by a combination of routine blood picture and bone marrow examination, coupled with cytochemical stains and other special laboratory investigations.

I. BLOOD PICTURE Findings of routine haematologic investigations are as under (**Fig. 12.14**):

1. Anaemia Anaemia is almost always present in AML. It is generally severe, progressive and normochromic. A moderate reticulocytosis up to 5% and a few nucleated red cells may be present.

2. Thrombocytopenia The platelet count is usually moderately to severely reduced (below 50,000/ μ l) but occasionally it may be normal. Bleeding tendencies in AML are usually correlated with the level of thrombocytopenia but most serious spontaneous haemorrhagic episodes develop in patients with fewer than 20,000/ μ l platelets. Acute promyelocytic leukaemia (M3) may be associated with a serious coagulation abnormality, disseminated intravascular coagulation (DIC).

3. White blood cells The total WBC count ranges from subnormal-to-markedly elevated values. In 25% of patients, the total WBC count at presentation is reduced

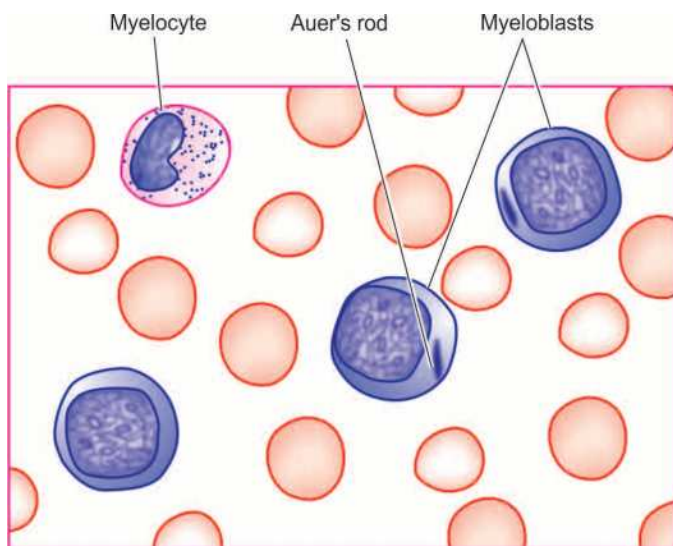
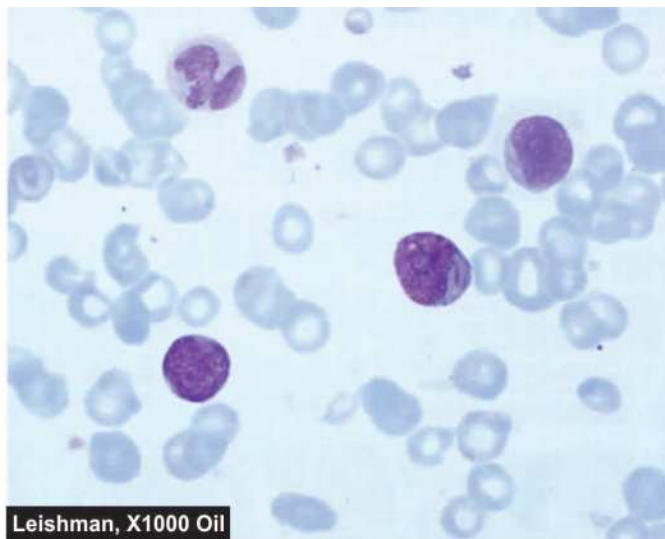

Figure 12.14 PBF findings in a case of acute myeloblastic leukaemia (AML).



to 1,000-4,000/ μ l. More often, however, there is progressive rise in white cell count which may exceed 100,000/ μ l in more advanced disease. Majority of leucocytes in the peripheral blood are blasts and there is often neutropenia due to marrow infiltration by leukaemic cells. The basic morphologic features of myeloblasts and lymphoblasts are summed up in Table 12.1. Typical characteristics of different forms of AML (M0 to M7) are given in Table 12.5. In some instances, the *identification of blast cells is greatly aided by the company they keep* i.e. by more mature and easily identifiable leucocytes in the company of blastic cells of myeloid series. Some 'smear cells' in the peripheral blood representing degenerated leucocytes may be seen.

II. BONE MARROW EXAMINATION An examination of bone marrow aspirate or trephine reveals the following features:

1. Cellularity Typically, the marrow is hypercellular but sometimes a 'blood tap' or 'dry tap' occurs. A dry tap in AML may be due to pancytopenia, but sometimes even when the marrow is so much packed with leukaemic cells that they cannot be aspirated because the cells are adhesive and enmeshed in reticulin fibres. In such cases, trephine biopsy is indicated.

2. Leukaemic cells The bone marrow is generally tightly packed with leukaemic blast cells. The diagnosis of the type of leukaemic cells, according to FAB classification, is generally possible with routine Romanowsky stains but cytochemical stains may be employed as an adjunct to Romanowsky staining for determining the type of leukaemia. The essential criteria for diagnosis of AML, as per FAB classification, was the presence of at least 30% blasts in the bone marrow. However, as per WHO classification, these criteria have been revised and lowered to 20% blasts in the marrow for labelling and treating a case as AML.

3. Erythropoiesis Erythropoietic cells are reduced. Dyserythropoiesis, megaloblastic features and ring sideroblasts are commonly present.

4. Megakaryocytes They are usually reduced or absent.

5. Cytogenetics Chromosomal analysis of dividing leukaemic cells in the marrow shows karyotypic abnormalities in 75% of cases which may have a relationship to prognosis. WHO classification emphasises on the categorisation of AML on the basis of cytogenetic abnormalities. Two of the most consistent cytogenetic abnormalities in specific FAB groups are as under:

- i) M3 cases have $t(15;17)(q22;q12)$.
- ii) M4E0 (E for abnormal eosinophils in the bone marrow) cases have $inv(16)(p13q22)$.

6. Immunophenotyping AML cells express CD13 and CD33 antigens. M7 shows CD41 and CD42 positivity.

III. CYTOCHEMISTRY Some of the commonly employed cytochemical stains, as an aid to classify the type of AML are as under (also see Table 12.5):

1. Myeloperoxidase Positive in immature myeloid cells containing granules and Auer rods but negative in M0 myeloblasts.

2. Sudan Black Positive in immature cells in AML.

3. Periodic acid-Schiff (PAS) Positive in immature lymphoid cells and in erythroleukaemia (M6).

4. Non-specific esterase (NSE) Positive in monocytic series (M4 and M5).

5. Acid phosphatase Focal positivity in leukaemic blasts in ALL and diffuse reaction in monocytic cells (M4 and M5).

IV. BIOCHEMICAL INVESTIGATIONS These may be of some help:

1. Serum muramidase Serum levels of lysozyme (i.e. muramidase) are elevated in myelomonocytic (M4) and monocytic (M5) leukaemias.

2. Serum uric acid Because of rapidly growing number of leukaemic cells, serum uric acid level is frequently increased. The levels are further raised after treatment with cytotoxic drugs because of increased cell breakdown.

General Principles of Treatment and Prognosis

The management of acute leukaemia involves the following aspects:

I. TREATMENT OF ANAEMIA AND HAEMORRHAGE

Anaemia and haemorrhage are managed by fresh blood transfusions and platelet concentrates. Patients with severe thrombocytopenia (platelet count below 20,000/ μ l) require regular platelet transfusions since haemorrhage is an important cause of death in these cases.

II. TREATMENT AND PROPHYLAXIS OF INFECTION

Neutropenia due to bone marrow replacement by leukaemic blasts and as a result of intensive cytotoxic therapy renders these patients highly susceptible to infection. The infections are predominantly bacterial but viral, fungal, and protozoal infections also occur. For prophylaxis against infection in such cases, the patient should be isolated and preferably placed in laminar airflow rooms. Efforts are made to reduce the gut and other commensal flora which are the usual source of infection. This is achieved by bowel sterilisation and by topical antiseptics. If these fail to achieve the desired results, systemic antibiotics and leucocyte concentrates are considered for therapy.

III. CYTOTOXIC DRUG THERAPY The aims of cytotoxic therapy are firstly to induce remission, and secondly to continue therapy to reduce the hidden leukaemic cell population by repeated courses of therapy. Most commonly, cyclic combinations of 2, 3 and 4 drugs are given with treatment-free intervals to allow the bone marrow to recover.

The most effective treatment of AML is a combination of 3 drugs: cytosine arabinoside, anthracyclines (daunorubicin, adriamycin) and 6-thioguanine. Another addition is amsacrine (m-AMSA) administered with cytosine arabinoside, with or without 6-thioguanine. Following remission-induction therapy, various drug combinations are given intermittently for maintenance. However, promyelocytic leukaemia (M3) is treated with tretinoin orally that reduces the leukaemic cells bearing t(15;17)(q22;q21) but development of DIC due to liberation of granules of dying cells is a problem.

IV. BONE MARROW TRANSPLANTATION Bone marrow (or stem cell) transplantation from suitable allogenic or autologous donor (HLA and mixed lymphocytes culture-matched) is increasingly being used for treating young adults with AML in first remission. The basic principle of marrow transplantation is to reconstitute the patient's haematopoietic system after total body irradiation and intensive chemotherapy have been given so as to kill the remaining leukaemic cells. Bone marrow transplantation has resulted in cure in about half the cases.

Remission rate with AML is lower (50-70%) than in ALL, often takes longer to achieve remission, and disease-free intervals are shorter. AML is most malignant of all leukaemias; median survival with treatment is 12-18 months.



GIST BOX 12.5

Acute Myeloid Leukaemia

- ☐ AML is a disease of adults characterised by infiltration of malignant myeloid cells into the blood, bone marrow and other tissues.
- ☐ According to revised FAB classification system, bone marrow in AML has more than 30% blasts. Based on

- ☐ morphology and cytochemistry, FAB classification divides AML into 8 subtypes (M0 to M7).
- ☐ WHO classification takes into account genetic and molecular features and has marrow blast count of >20% for diagnosis of AML. Accordingly, WHO classification has several newer entities.
- ☐ AML is characterised by anaemia, thrombocytopenia, and leucocytosis with blasts in blood. Bone marrow shows myeloblasts in excess of 20% and reduced megakaryocytes.

MYELOYDPLASTIC SYNDROMES

Definition and Classification

Myelodysplastic syndromes (MDS) are a heterogeneous group of haematopoietic clonal stem cell disorders having abnormal development of different marrow elements (i.e. dysmyelopoiesis), usually characterised by cytopenias, associated with cellular marrow and ineffective blood cell formation. These conditions are, therefore, also termed as preleukaemic syndromes or dysmyelopoietic syndromes.

There have been two main classification schemes for MDS:

FAB CLASSIFICATION OF MDS As per FAB (French-American-British) Cooperative Group, the marrow may contain <30% myeloblasts in MDS and this was considered as the dividing line for distinguishing cases of AML (blasts >30%) from MDS. FAB classified MDS into the following 5 groups:

1. *Refractory anaemia (RA)* Blood blasts <1%, marrow blasts <5%.
2. *Refractory anaemia with ringed sideroblasts (RARS) (primary acquired sideroblastic anaemia)* Blood blast <1%, marrow blasts <5%; ring sideroblasts \geq 15%.
3. *Refractory anaemia with excess blasts (RAEB)* Blood blasts 5%, marrow blasts 5-20%.
4. *Refractory anaemia with excess of blasts in transformation (RAEB-t)* Blood blasts 5%, marrow blasts 21-30%.
5. *Chronic myelomonocytic leukaemia (CMML)* Blood blasts, 5%, monocytosis.

WHO CLASSIFICATION OF MDS Recent WHO classification differs from FAB classification in following ways:

- i) Marrow blast count for making the diagnosis of AML has been revised and brought down to 20%.
- ii) FAB category of RAEB-t (group 4 above) cases have prognosis similar to patients of AML and thus included in AML.
- iii) CMML category of FAB (category 4) has been excluded from WHO classification of MDS since these cases behave like a myeloproliferative disorder and thus CMML has been put in the hybrid category of myelodysplastic/myeloproliferative disorder.

Thus, the WHO classification of MDS consists of following 8 categories:

1. *Refractory anaemia (RA)* Same as FAB type 1 MDS. Incidence 5-10%; characterised by anaemia without any blasts in blood; marrow may show <5% blasts.
2. *Refractory anaemia with ringed sideroblasts (RARS)* Same as FAB type 2 MDS. Incidence 10-12%.
3. *Refractory cytopenia with multilineage dysplasia (RCMD)* New entity. Incidence 24%; blood shows cytopenia

of 2 or 3 cell lineage and monocytosis but no blasts; marrow shows <5% blasts.

4. *RCMD with ringed sideroblasts (RCMD-RS)* New entity. Incidence 15%; all blood and marrow findings similar to RCMD plus in addition $\geq 15\%$ ringed sideroblasts in marrow.

5. *Refractory anaemia with excess blasts (RAEB-1)* In WHO classification, RAEB of FAB category 3 has been divided into 2 subtypes with combined incidence of 40%. RAEB-1 has blood cytopenia with <5% blasts and monocytosis; and marrow blast count 5-9%.

6. *RAEB-2* Findings of blood and marrow similar to RAEB-1 but marrow blast count is 10-19%.

7. *Myelodysplastic syndrome unclassified (MDS-U)* New entity in MDS. Blood cytopenia without any blasts; marrow shows dysplasia of myeloid and thrombocytic cell lineage and marrow blast count <5%.

8. *MDS with isolated del(5q)* New entity in MDS. Anaemia in blood and blasts <5%; marrow blasts <5%, normal or increased megakaryocytes which may be hypolobated and characteristic isolated deletion of 5q.

Pathophysiology

i) *Primary MDS* is idiopathic but factors implicated in etiology are radiation exposure and benzene carcinogen.

ii) *Secondary (therapy-related) MDS* may occur following earlier anti-cancer treatment, aplastic anaemia treated with immunosuppressive therapy and in Fanconi's anaemia.

iii) *Several cytogenetic abnormalities* are seen in about 50% of MDS which include trisomy, translocations and deletions. Cases evolving into leukaemia more often have aneuploidy.

iv) *At molecular level*, mutations are seen in *N-RAS* oncogene and *p53* anti-oncogene, which together with suppressed immunity, accelerate apoptosis in the bone marrow. Mutations in the mitochondrial genes probably account for occurrence of sideroblastic anaemia in MDS and consequently disordered iron metabolism and ineffective erythropoiesis.

Clinical Features

In general, MDS is found more frequently in older people past 6th decade of life, with slight male preponderance. Therapy-related MDS is generally not age-related and may occur about a decade after anti-cancer therapy. Clinical features are quite non-specific and MDS may be discovered during routine CBC examination done for some other cause. At presentation the patient may have following features:

1. Anaemia appreciated by pallor, fatigue and weakness.
2. Fever.
3. Weight loss.
4. Sweet syndrome having neutrophilic dermatosis seen in some cases.
5. Splenomegaly seen in 20% cases of MDS.

Laboratory Findings

Various combinations of features are seen in different types of MDS. In general, laboratory findings are as under:

BLOOD FINDINGS There is cytopenia affecting two (bi-) or all the three blood cell lines (pancytopenia):

1. *Anaemia*: Generally macrocytic or dimorphic.

2. *TLC*: Usually normal; cases of CMML may have high TLC but these cases in WHO classification of myeloid neoplasms have been put in a separate group of myelodysplastic/myeloproliferative diseases and not in MDS.

3. *DLC*: Neutrophils are hyposegmented and hypogranulated. Myeloblasts may be seen in PBF and their number correlates with marrow blasts count.

4. *Platelets*: Thrombocytopenia with large agranular platelets.

BONE MARROW FINDINGS There is constellation of findings in the marrow as under:

1. *Cellularity*: Normal to hypercellular to hypocellular.
2. *Erythroid series*: Dyserythropoiesis as seen by abnormally appearing nuclei and ring sideroblasts. Megaloblasts may be seen.
3. *Myeloid series*: Hypogranular and hyposegmented myeloid precursor cells. Myeloblasts increased depending upon the type of MDS.
4. *Megakaryocyte series*: Reduced in number and having abnormal nuclei.

General Principles of Treatment and Prognosis

MDS is difficult to treat and may not respond to cytotoxic chemotherapy. Stem cell transplantation offers cure and longer survival. Survival rates vary depending upon the type of MDS: cases of refractory anaemia with or without sideroblasts (RA and RARS) and 5q syndrome survive for years, while cases of refractory anaemia with excess blasts (RAEB-1 and 2) have poor survival for a few months only. Patients generally either succumb to infections or develop into acute myeloid leukaemia.



GIST BOX 12.6

Myelodysplastic Syndromes

- As per WHO classification of MDS, since marrow blast count for making the diagnosis of AML has been put at 20% or more, cases of MDS have blast count below 20%.
- FAB category of RAEB-t cases have been included in AML in WHO classification of MDS.
- FAB category of CMML has been included in myeloproliferative disorder in WHO scheme of MDS.
- WHO has thus divided MDS into 8 types: refractory anaemia, refractory anaemia with ring sideroblasts, refractory cytopenia with multilineage dysplasia (RCMD), RCMD with ring sideroblasts, RAEB-1 and RAEB-2, MDS unclassified, and MDS with isolated del(5q).

LYMPHOID NEOPLASMS: GENERAL

HISTORY AND CLASSIFICATION

Lymphoid cells constitute the immune system of the body. These cells circulate in the blood and also lie in the lymphoid tissues and undergo differentiation and maturation in these organs. The haematopoietic stem cells which form myeloid and lymphoid series, undergo further differentiation of lymphoid cells into B cells (including formation of plasma cells), T cells and NK cells. Lymphoid malignancies can be formed by malignant transformation of each of these cell lines. These

lymphoid malignancies can range from indolent to highly aggressive human cancers.

Conventionally, malignancies of lymphoid cells in blood have been termed as lymphatic leukaemias and those of lymphoid tissues as lymphomas. Just like myeloid leukaemias discussed earlier, lymphoid leukaemias have been classified on the basis of survival and biologic course, into chronic and acute (*CLL and ALL*). Similarly, two clinicopathologically distinct groups of lymphomas are distinguished: *Hodgkin's lymphoma* or *Hodgkin's disease (HD)* and *non-Hodgkin's lymphomas (NHL)*.

However, while HD can be identified by the pathognomonic presence of Reed-Sternberg cells, there have been controversies and confusion in classification of other lymphoid cancers (i.e. NHL and lymphoid leukaemias). In order to resolve the issue, over the years several classification schemes have emerged for lymphoid cancers due to following two main reasons:

1. Biologic course of lymphoma-leukaemia While some of the lymphoid malignancies initially present as leukaemias (i.e. in the blood and bone marrow), many others present as solid masses in the lymphoid tissues or in various other tissues, especially in the spleen, liver, bone marrow and other tissues. Still others may have initial presentation as either leukaemia or lymphomas. In fact, the line of demarcation for lymphoid malignancies is so blurred that during the biologic course of the disease, lymphoid leukaemia or lymphoma may spill over and transform to the other.

2. Technological advances In recent times, modern diagnostic tools have become available to pathologists and haematologists which go much beyond making the diagnosis of lymphomas and leukaemias on clinical grounds coupled with morphology and cytochemical stains alone. The additional tools include immunophenotyping, cytogenetics and molecular markers for the stage of differentiation of the cell of origin rather than location of the cell alone.

These aspects form the basis of current concept for WHO classification of malignancies of lymphoid cells of blood and lymphoreticular tissues as 'lymphoid neoplasms' as a unified group. However, it needs to be appreciated that in several centres in developing countries of the world, limited laboratory facilities are available. Thus, judiciously speaking, some of the older classification schemes for lymphoid malignancies need to be retained, while others can be dumped as historical. In view of this, a balanced approach of middle path has been followed in this textbook retaining relevant good points of old and adding new classification schemes of lymphoid malignancies:

I. HISTORICAL CLASSIFICATIONS These classifications can be traced as under:

Morphologic classification *Rappaport classification (1966)* proposed a clinically relevant morphologic classification based on two main features: *low-power microscopy* of the overall pattern of the lymph node architecture, and *high-power microscopy* revealing the cytology of the neoplastic cells. Based on these two features, Rappaport divided NHL into two major subtypes:

1. *Nodular or follicular lymphomas* which retain some of the features of normal lymph node in that the neoplastic cells form lymphoid 'nodules' rather than lymphoid follicles with germinal centres.

2. *Diffuse lymphomas*, on the other hand, are characterised by effacement of the normal lymph node architecture and there may be infiltration of neoplastic cells outside the capsule of the involved lymph node.

NHL was further classified according to the degree of differentiation of neoplastic cells into: *well-differentiated*, *poorly-differentiated*, and *histiocytic (large cells) types* of both nodular and diffuse lymphomas.

Immunologic classifications *Lukes-Collins classification (1974)* was proposed to correlate the type of NHL with the immune system because the identification of T and B-cells and their subpopulations had become possible in early 70s. Its subsequent modification was *Kiel classification (1981)*. Both these classifications employed immunologic markers for tumour cells, and divided all malignant lymphomas into either B-cell or T-cell origin, and rarely of macrophages. The B and T-cell tumours were further subdivided on the basis of their light microscopic characteristics. The majority of NHLs were B lymphocyte derivatives and arise from follicular centre cells (FCC). The FCC in the germinal centre undergo transformation to become large immunoblasts and pass through the four stages—*small cleaved cells* and *large cleaved cells*, *small non-cleaved cells* and *large non-cleaved cells*.

Though these classification schemes were immunologically correct, they were unclear about varying prognosis of different clinical types of NHL of either B-cell or T-cell origin.

II. OLD CLINICOPATHOLOGIC CLASSIFICATIONS In view of the objections to above pure morphologic and immunologically correct classifications, following two clinically relevant classifications were proposed which cannot be readily abandoned:

FAB classification of lymphoid leukaemia Although old FAB classification for lymphoid leukaemia based on morphology and cytochemistry divided ALL into 3 types (L1 to L3), but it was subsequently revised to include cytogenetic and immunologic features as well (**Table 12.6**). FAB classification is still followed in many centres where both pathologists and clinicians stick to labelling lymphoid leukaemia separate from lymphomas.

Working Formulations for Clinical Usage (1982) This classification proposed by a panel of experts from National Cancer Institute of the US incorporates the best features of all previous classification systems, and as the name implies, has strong clinical relevance. Based on the natural history of disease and long-term survival studies, Working Formulations divides all NHLs into following 3 prognostic groups:

- ◆ *Low-grade NHL*: 5-year survival 50-70%
- ◆ *Intermediate-grade NHL*: 5-year survival 35-45%
- ◆ *High-grade NHL*: 5-year survival 25-35%.

In this classification, no attempt is made to determine whether the tumour cells have origin from B-cells, T-cells or macrophages. Each prognostic group includes a few morphologic subtypes, and lastly, a miscellaneous group is also described.

Working Formulations classification still has many takers in several centres and is retained in **Table 12.7**.

REAL classification (1994) International Lymphoma Study Group (Harris et al) proposed another classification called revised European-American classification of lymphoid neoplasms abbreviated as REAL classification. This classification

Table 12.6 FAB classification of ALL.

| A. MORPHOLOGIC CRITERIA | | | | |
|---|---|-------------------------|---|-------------------------------|
| FAB CLASS | | PERCENT CASES | MORPHOLOGY | CYTOCHEMISTRY |
| L1: | <i>Childhood-ALL (B-ALL, and T-ALL)</i> | More common in children | Homogeneous small lymphoblasts; scanty cytoplasm, regular round nuclei, inconspicuous nucleoli | PAS ± Acid phosphatase ± |
| L2: | <i>Adult-ALL (mostly T-ALL)</i> | More frequent in adults | Heterogeneous lymphoblasts; variable amount of cytoplasm, irregular or cleft nuclei, large nucleoli | PAS ± Acid phosphatase ± |
| L3: | <i>Burkitt type-ALL (B-ALL)</i> | Uncommon | Large homogeneous lymphoblasts; round nuclei, prominent nucleoli, cytoplasmic vacuolation | PAS – Acid phosphatase – |
| B. CYTOGENETIC AND IMMUNOLOGIC CRITERIA | | | | |
| SUBTYPE | INCIDENCE | MARKERS | FAB SUBTYPE | CYTOGENETIC ABNORMALITIES |
| <i>Pre-B ALL</i> | 75% | CD10+ (90%), TdT+ | L1, L2 | t(9;22) i.e. Philadelphia+ALL |
| <i>B cell ALL</i> | 5% | CD10+ (50%), TdT- | L3 | t(8;14) (Burkitt's leukaemia) |
| <i>T cell ALL</i> | 20% | CD10+ (30%), TdT+ | L1, L2 | 14q11 |

(TdT= terminal deoxynucleotidyl transferase)

was based on the hypothesis that all forms of lymphoid malignancies (NHLs as well as lymphoblastic leukaemias) represent malignant counterparts of normal population of immune cells (B-cells, T-cells and histiocytes) present in the lymph node and bone marrow. It is believed that lymphoid malignancies arise due to arrest at the various differentiation stages of B and T-cells since tumours of histiocytic origin are quite uncommon. Accordingly, it is considered essential to understand and correlate the differentiation stages of B and T-cells with various lymphoid malignancies (Fig. 12.15). REAL classification divides all lymphoid malignancies into two broad groups, each having further subtypes:

◆ *Leukaemias and lymphomas of B-cell origin:* B-cell derivation comprises 80% cases of lymphoid leukaemias and 90% cases of NHLs. Based upon these phenotypic and genotypic features, B-cell neoplasms are of pre-B and mature B-cell origin. Based on their biologic behaviour, B-cell malignancies are further subclassified into indolent and aggressive. All these tumours express Pan-B (CD19) antigen besides other markers.

◆ *Leukaemias and lymphomas of T-cell origin:* T-cell malignancies comprise the remainder 20% cases of lymphoid leukaemia and 10% cases of NHLs. T-cell malignancies reflect the stages of T-cell ontogeny. Like B-cell malignancies, T-cell derivatives too are further categorised into indolent and aggressive T-cell malignancies. The most widely expressed T-cell antigens are CD2 and CD7.

REAL classification subsequently merged into WHO classification described below.





















Table 12.7 Classification of NHL-working formulations for clinical usage (1982).

| | |
|------|---|
| I. | LOW-GRADE |
| A) | Small lymphocytic |
| B) | Follicular, predominantly small cleaved cell |
| C) | Follicular, mixed small and large cleaved cell |
| II. | INTERMEDIATE-GRADE |
| D) | Follicular, predominantly large cell |
| E) | Diffuse, small cleaved cell |
| F) | Diffuse, mixed small and large cell |
| G) | Diffuse, large, cell |
| III. | HIGH-GRADE |
| H) | Large cell, immunoblastic |
| I) | Lymphoblastic |
| J) | Small non-cleaved cell (Burkitt's) |
| IV. | MISCELLANEOUS |
| 1. | Adult T-cell leukaemia/lymphoma |
| 2. | Cutaneous T-cell lymphoma |
| 3. | Histiocytic (Histiocytic medullary reticulosis) |

III. WHO CLASSIFICATION OF LYMPHOID NEOPLASMS (2008) In view of confusion surrounding the classification schemes of lymphoid cancer, Harris et al, who described REAL classification, evolved a consensus international classification of all lymphoid neoplasms together as a unified group (lymphoid leukaemias-lymphomas) under the aegis of the WHO. Although this classification has many similarities with REAL classification as regards identification of B and T cell types (Fig. 12.15), WHO classification has more classes. WHO classification takes into account morphology, clinical features, immunophenotyping, and cytogenetic of the tumour cells. Hence, on this basis, it is possible to know the stage of maturity of the neoplastic cell and thus it has a better clinical and therapeutic relevance.

As per current WHO classification, all lymphoid neoplasms (i.e. lymphoid leukaemias and lymphomas) fall into following 5 categories (Table 12.8):

- I. Hodgkin's disease
- II. B-cell malignancies: Precursor (or immature), and peripheral (or mature)
- III. T-cell/NK cell malignancies: Precursor (or immature), and peripheral (or mature)

| | NORMAL B-CELL DIFFERENTIATION | MARKERS | B-CELL MALIGNANCIES | NORMAL T-CELL DIFFERENTIATION | MARKERS | T-CELL MALIGNANCIES |
|-------------------|---|----------------------------------|---|---|-------------------------|---|
| BONE MARROW |  | CD10, 19, 20, 22 HLA-DR+, TdT |  |  | CD2, 7, 38, 71, TdT |  |
| |  | CD19, 20, 22, 21, 5 HLA-DR+ |  |  | CD1, 2, 4, 7, 8, 38 |  |
| |  | CD19, 20, 21, 22 HLA-DR+ |  |  | CD2, 3, 4, 5, 6, 7, TCR |  |
| LYMPHOID FOLLICLE |  | CD19, 20, 21, 22 HLA-DR+ |  |  | CD2, 3, 4, 5, 6, 7, TCR |  |
| |  | CD38, 19, 20, PCA-1+ |  |  | CD2, 3, 4, 5, 6, 7, TCR |  |
| FCC | | | | | | LN AND PERIPHERAL BLOOD |

(PCA = Plasma cell antigen; TCR = T cell receptor; FCC = Follicular centre B cells; LN = Lymph node; LL = Lymphoid leukaemia)

Figure 12.15 Schematic representation of WHO-REAL classification of lymphoid neoplasms. Various immunophenotypes of B and T-cell malignancies are correlated with normal immunophenotypic differentiation/maturation stages of B and T-cells in the bone marrow, lymphoid tissue, peripheral blood and thymus.

IV. Histiocytic and dendritic cell neoplasms

V. Post-transplant lymphoproliferative disorders (PTLDs).

Thus, in the WHO classification of lymphoid neoplasms, Hodgkin's disease stands distinctive; precursor or immature lymphoid malignancies of B or T-cell origin are blastic type of leukaemias-lymphomas (i.e. B or T-cell ALL), and peripheral or mature malignancies of B or T/NK cell origin are various other forms of non-Hodgkin's lymphomas and CLL.

COMMON TO ALL LYMPHOID MALIGNANCIES

Before plunging into discussion of various common examples in the WHO classification system, a few general aspects on lymphoid neoplasms need to be understood:

1. Overall frequency Five major forms of lymphoid malignancies and their relative frequency are as under:

- NHL= 62%, *most common lymphoma*
- HD= 8%
- Plasma cell disorders = 16%
- CLL= 9%, *most common lymphoid leukaemia*
- ALL= 4%

2. Incidence of B, T, NK cell malignancies Majority of lymphoid malignancies are of B cell origin (75% of lymphoid leukaemias and 90% of lymphomas) while remaining are T cell malignancies; NK-cell lymphomas-leukaemias are rare.

Relative frequency of subtypes within various common NHLs listed in **Table 12.8** is as under:

- Diffuse large B cell lymphoma = 31%
- Follicular lymphoma = 22%
- MALT lymphoma = 8%
- Mature T cell lymphoma = 8%
- Small lymphocytic lymphoma (SLL) = 7%
- Mantle cell lymphoma = 6%
- Mediastinal large B cell lymphoma = 2.5%
- Anaplastic large cell lymphoma (ALCL) = 2.5%
- Burkitt's lymphoma = 2.5%
- Others = ~10%

3. Diagnosis The diagnosis of lymphoma (both Hodgkin's and non-Hodgkin's) can only be reliably made on examination of lymph node biopsy. While the initial diagnosis of ALL and CLL can be made on CBC examination, bone marrow biopsy is done for genetic and immunologic studies. Subsequently, clinical chemistry, electrophoresis and tests for organ involvement including CSF examination if CNS involvement is suspected, need to be carried out.

4. Staging In both HD and NHL, Ann Arbor staging is done for proper evaluation and planning treatment.

5. Ancillary studies CT scan, PET scan and gallium scan are additional imaging modalities which can be used in staging HD and NHL cases.

Table 12.8 WHO Classification of Lymphoid Malignancies (2008).

- I) HODGKIN'S DISEASE
Nodular lymphocytic predominant HD
Classic HD
1. Nodular sclerosis HD
 2. Lymphocytic rich classic HD
 3. Mixed cellularity
 4. Lymphocytic depletion HD
- II) B CELL MALIGNANCIES
Precursor (Immature) B-cell malignancies
Precursor B lymphoblastic leukaemia/lymphoma (precursor B-cell ALL)
- Peripheral (Mature) B-cell malignancies*
1. Chronic lymphocytic leukemia/small lymphocytic lymphoma (B-cell CLL/SLL)
 2. B-cell prolymphocytic leukemia
 3. Splenic marginal zone lymphoma
 4. Hairy cell leukemia and variant
 5. Splenic lymphoma/leukemia
 6. Lymphoplasmacytic lymphoma
 7. Waldenström macroglobulinemia
 8. Heavy chain diseases (α, γ, μ)
 9. Plasma cell myeloma and plasmacytoma
 10. Extranodal marginal zone lymphoma of mucosa-associated lymphoid tissue (MALT lymphoma)
 11. Nodal marginal zone lymphoma
 12. Follicular lymphoma
 13. Mantle cell lymphoma
 14. Diffuse large B-cell lymphoma (DLBCL), NOS
 15. T-cell/histiocyte rich large B-cell lymphoma
 16. Primary mediastinal (thymic) large B-cell lymphoma
 17. Intravascular and ALK-positive large B-cell lymphoma
 18. Plasmablastic lymphoma
 19. Primary effusion lymphoma
 20. Burkitt lymphoma/leukaemia
- III) T CELL/NK CELL MALIGNANCIES
Precursor (Immature) T-cell malignancies
Precursor T lymphoblastic lymphoma/leukaemia (Precursor T-cell ALL)
- Peripheral (Mature) T-cell and NK-cell malignancies*
1. T-cell prolymphocytic leukemia
 2. T-cell large granular lymphocytic leukemia
 3. Chronic lymphoproliferative disorder of NK cells
 4. Aggressive NK-cell leukemia
 5. Systemic EBV-positive T-cell lymphoproliferative disease of childhood
 6. Adult T-cell leukemia/lymphoma
 7. Extranodal NK/T-cell lymphoma, nasal type
 8. Enteropathy-associated T-cell lymphoma
 9. Hepatosplenic T-cell lymphoma
 10. Mycosis fungoides/ Sézary syndrome
 11. Primary cutaneous T-cell lymphoproliferative disorders
 12. Peripheral T-cell lymphoma, NOS
 13. Angioimmunoblastic T-cell lymphoma
 14. Anaplastic large cell lymphoma (ALCL), ALK-positive and ALK-negative
- IV) HISTIOCYTIC AND DENDRITIC CELL NEOPLASMS
1. Histiocytic sarcoma
 2. Langerhans cell histiocytosis
 3. Langerhans cell sarcoma
 4. Dendritic cell sarcoma, interdigitating and follicular
- V) POST-TRANSPLANTATION LYMPHOPROLIFERATIVE DISORDERS (PTLDS)

Abbreviated from Campo et al. Blood 2011.

6. Immune abnormalities Since lymphoid neoplasms arise from immune cells of the body, immune derangements pertaining to the cell of origin may accompany these cancers. This is particularly so in B-cell malignancies and include occurrence of autoimmune haemolytic anaemia, autoimmune thrombocytopenia and hypogammaglobulinaemia.

**GIST BOX 12.7****Lymphoid Neoplasms: General**

- Conventionally, malignancies of lymphoid cells in blood have been termed as lymphatic leukaemias and those of lymphoid tissues as lymphomas. However, recent WHO classification has categorised these together because these neoplasms may present initially in blood and infiltrate tissues, and vice versa.
- FAB classification, Working Formulation for Clinical Usage, and REAL classification are the other systems of classifying these malignancies, which are based on morphology, cytochemistry, clinical features and prognosis.
- WHO classification is based on immunophenotyping and cytogenetics and molecular markers.
- While CLL is the most common lymphoid leukaemia, NHL is more common than Hodgkin's disease.

HODGKIN'S DISEASE

Hodgkin's disease (HD) primarily arises within the lymph nodes and involves the extranodal sites secondarily. This group comprises about 8% of all cases of lymphoid neoplasms. The incidence of the disease has bimodal peaks—one in young adults between the age of 15 and 35 years and the other peak after 5th decade of life. The HD is more prevalent in young adult males than females. The classical diagnostic feature is the presence of *Reed-Sternberg (RS) cell* (or *Dorothy-Reed-Sternberg cell*) (described later).

CLASSIFICATION

The diagnosis of HD requires accurate microscopic diagnosis by biopsy, usually from lymph node, and occasionally from other tissues. Unlike NHL, there is only one universally accepted classification of HD i.e. *Rye classification* adopted since 1966. Rye classification divides HD into the following 4 subtypes:

1. Lymphocyte-predominance type
2. Nodular-sclerosis type
3. Mixed-cellularity type
4. Lymphocyte-depletion type.

However, the WHO classification of lymphoid neoplasms divides HD into 2 main groups:

- I. Nodular lymphocyte-predominant HD (a new type).
- II. Classic HD (includes all the 4 above subtypes in the Rye classification).

Central to the diagnosis of HD is the essential identification of *Reed-Sternberg cell* though this is not the sole criteria (see below).

The salient features of the 4 histologic subtypes of HD are summarised in [Table 12.9](#).

REED-STERNBERG CELL

The diagnosis of Hodgkin's disease rests on identification of RS cells, though uncommonly similar cells can occur in infectious

Table 12.9 Modified WHO classification of Hodgkin's disease.

| HISTOLOGIC SUBTYPE | INCIDENCE | MAIN PATHOLOGY | RS CELLS | PROGNOSIS |
|---|-----------|---|--|--|
| I. CLASSIC HD | | | | |
| <i>Lymphocyte-predominance</i> | 5% | Proliferating lymphocytes, a few histiocytes | Few, classic and polyploid type, CD15-, CD30-, CD20+ | Excellent |
| <i>Nodular sclerosis</i> | 70% | Lymphoid nodules, collagen bands | Frequent, lacunar type, CD15+, CD30+ | Very good |
| <i>Mixed cellularity</i> | 22% | Mixed infiltrate | Numerous, classic type, CD15+, CD30+ | Good |
| <i>Lymphocyte-depletion (Diffuse fibrotic and reticular variants)</i> | 1% | Scanty lymphocytes, atypical histiocytes, fibrosis | Numerous, pleomorphic type, CD15+, CD30+ | Poor |
| II. NODULAR LYMPHOCYTE-PREDOMINANT HD | | | | |
| | 2% | Proliferation of small lymphocytes, nodular pattern of growth | Sparse number of RS cells, CD45+, EMA+, CD15-, CD30- | Chronic relapsing, may transform into large B cell NHL |

mononucleosis and other forms of lymphomas. Therefore, additional cellular and architectural features of the biopsy must be given due consideration for making the histologic diagnosis.

There are several morphologic variants of RS cells which characterise different histologic subtypes of HD (**Fig. 12.16**):

1. Classic RS cell This is a large cell which has characteristically a bilobed nucleus appearing as mirror image of each other but occasionally the nucleus may be multilobed. Each lobe of the nucleus contains a prominent, eosinophilic, inclusion-like nucleolus with a clear halo around it, giving an owl-eye appearance. The cytoplasm of cell is abundant and amphophilic.

2. Lacunar type RS cell It is smaller and in addition to above features has a pericellular space or lacuna in which it lies, which is due to artefactual shrinkage of the cell cytoplasm. It is characteristically found in nodular sclerosis variety of HD.

3. Polyploid type (or popcorn or lymphocytic-histiocytic i.e. L and H) RS cells These are seen in lymphocyte predominance type of HD. This type of RS cell is larger with lobulated nucleus in the shape of popcorn.

4. Pleomorphic RS cells These are a feature of lymphocyte depletion type. These cells have pleomorphic and atypical nuclei.

The nature and origin of RS cells, which are the real neoplastic cells in HD, have been a matter of considerable debate. One main reason for this difficulty in their characterisation is that in HD, unlike most other malignancies, the number of neoplastic cells (i.e. RS cells) is very small (less than 5%) which are interspersed in the predominant reactive cells. In general, the number of RS cells is inversely proportional to the number of lymphocytes in a particular histologic subtype of HD.

Immunophenotyping of RS cells reveals monoclonal lymphoid cell origin of RS cell from B-cells of the germinal centre in most subtypes of Hodgkin's disease. RS cells in all types of Hodgkin's diseases, except in lymphocyte predominance type, express immunoreactivity for CD15 and CD30 (**Fig. 12.17**). RS cells in lymphocyte predominance type, however, are negative for both CD15 and CD30, but positive for CD20.

RS cells are invariably accompanied by variable number of *atypical Hodgkin cells* which are believed to be precursor

RS cells but are not considered diagnostic of HD. Hodgkin cells are large mononuclear cells (rather than mirror image nuclei) having nuclear and cytoplasmic similarity to that of RS cell.

MORPHOLOGIC FEATURES

Grossly, the gross appearance of Hodgkin's and non-Hodgkin's lymphoma is much the same. Any lymph node group may be involved but most commonly affected are the cervical, supraclavicular and axillary groups. Initially, the lymph nodes are discrete and separate from one another but later the lymph nodes form a large matted mass due to infiltration into the surrounding connective tissue. Extranodal involvements produce either a discrete tumour or diffuse enlargement of the affected organ. The sectioned surface of the involved lymph nodes or extranodal organ involved appears grey-white and fishflesh-like. *Nodular sclerosis type HD* may show formation of nodules due to scarring while *mixed cellularity* and *lymphocyte depletion types HD* may show abundance of necrosis. Lymphomatous involvement of the liver, spleen and other organs may be diffuse or may form spherical masses similar to metastatic carcinoma.

Microscopically, the criteria for diagnosis of histologic subtypes of HD are as under:

I. CLASSIC HD

As per WHO classification, classic group of HD includes 4 types of HD of older Rye classification:

1. Lymphocyte-predominance type (Fig. 12.16,A) The lymphocyte-predominance type of HD is characterised by proliferation of small lymphocytes admixed with a varying number of histiocytes forming nodular or diffuse pattern.

i) *Nodular form* is characterised by replacement of nodal architecture by numerous large neoplastic nodules.

ii) *Diffuse form* does not have discernible nodules but instead there is diffuse proliferation of cells.

However, currently nodular form of lymphocyte predominant HD has been categorised separately due to its distinct immunophenotyping features and prognosis (discussed below).

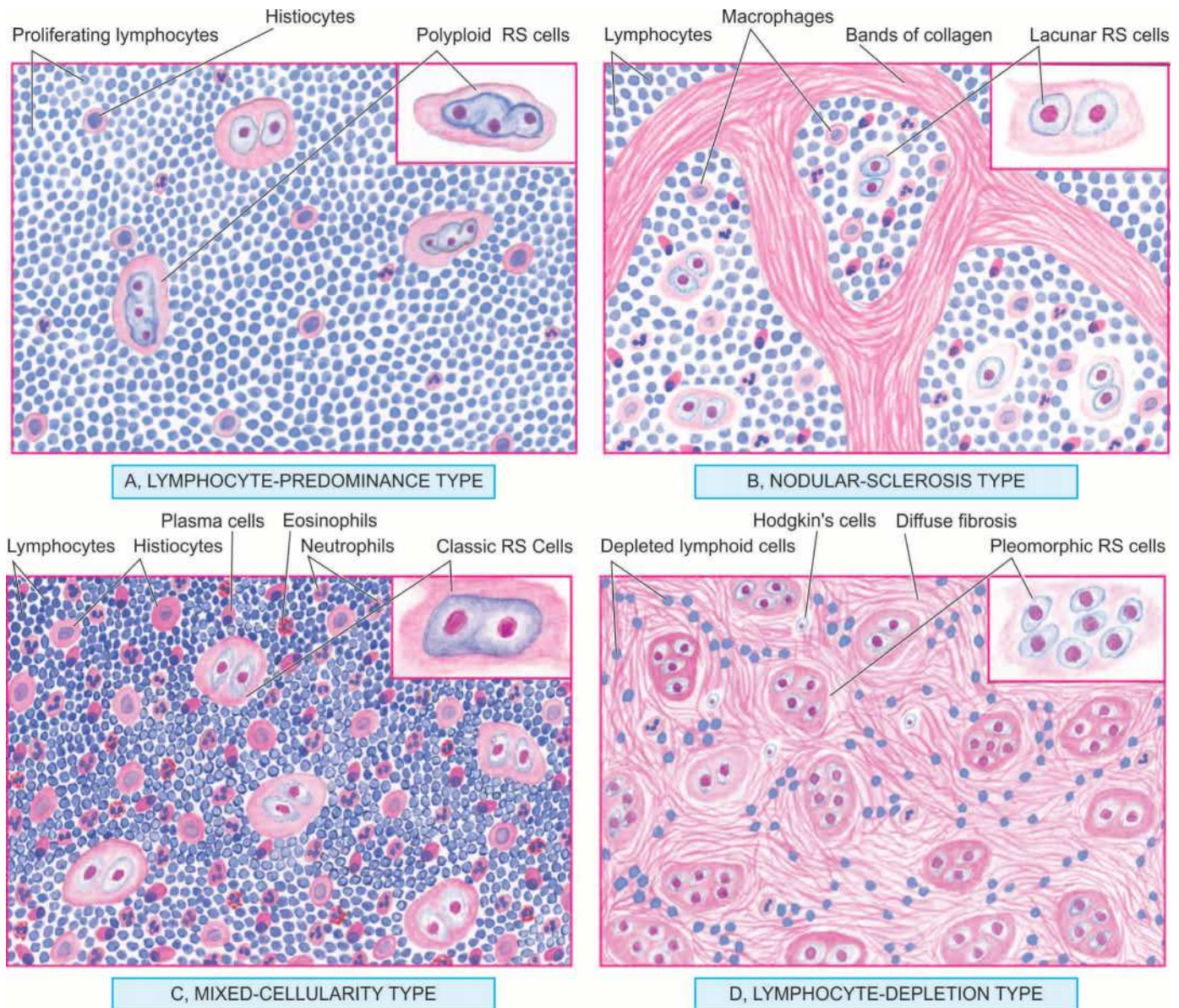

Figure 12.16 Microscopic features of 4 forms of Hodgkin's disease of lymph node. The inset on right side of each type shows the morphologic variant of RS cell seen more often in particular histologic type.

For making the diagnosis, definite demonstration of RS cells is essential which are few in number, requiring a thorough search. In addition to typical RS cells, *polyloid variant* having polyloid, and twisted nucleus (popcorn-like) may be found in some cases. This type of HD usually does not show other cells like plasma cells, eosinophils and neutrophils, nor are necrosis or fibrosis seen.

2. Nodular-sclerosis type (Fig. 12.16,B) Nodular sclerosis is the most frequent type of HD, seen more commonly in women than in men. It is characterised by two essential features (Fig. 12.18, A):

- i) *Bands of collagen*: Variable amount of fibrous tissue is characteristically present in the involved lymph nodes. Occasionally, the entire lymph node may be replaced by dense hyalinised collagen.
- ii) *Lacunar type RS cells*: Characteristic lacunar type of RS cells with distinctive pericellular halo are present. These cells appear lacunar due to the shrinkage of cytoplasm in

formalin-fixed tissue. The pericellular halo is not seen if the tissue is fixed in Zenker's fluid.

In addition to these 2 characteristics, the nodules between the fibrous septa consist predominantly of lymphocytes and macrophages, sometimes with foci of necrosis.

3. Mixed-cellularity type (Fig. 12.16,C) This form of HD generally replaces the entire affected lymph nodes by heterogeneous mixture of various types of apparently normal cells. These include proliferating lymphocytes, histiocytes, eosinophils, neutrophils and plasma cells. Some amount of fibrosis and focal areas of necrosis are generally present. Typical RS cells are frequent (Fig. 12.18, B).

4. Lymphocyte-depletion type (Fig. 12.16,D) In this type of HD, the lymph node is depleted of lymphocytes. There are two variants of lymphocyte-depletion HD:

- i) *Diffuse fibrotic variant* is hypocellular and the entire lymph node is replaced by diffuse fibrosis, appearing as homogeneous, fibrillar hyaline material. The area of

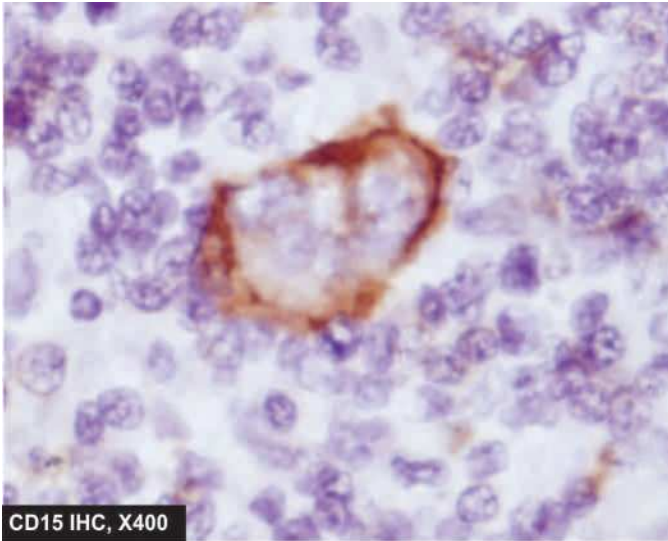

CD15 IHC, X400

Figure 12.17 RS cells showing positive immunostaining for CD15, a B-cell marker.

hyalinosis contains some lymphocytes, atypical histiocytes (Hodgkin cells), and numerous typical and atypical (pleomorphic) RS cells.

ii) *Reticular variant* is much more cellular and consists of large number of atypical pleomorphic histiocytes, scanty lymphocytes and a few typical RS cells.

II. NODULAR LYMPHOCYTE-PREDOMINANT HD

This is a newly described entity which is distinct from the classic HD described above. This type was previously included in lymphocyte predominant type of HD. Its peculiarities are as under:

- i) These cases of HD have a nodular growth pattern (similar to nodular sclerosis type).
- ii) Like lymphocyte-predominant pattern of classic type, there is predominance of small lymphocytes with sparse number of RS cells.

iii) These cases of HD have distinctive immunophenotyping—CD45 positive, epithelial membrane antigen (EMA) positive but negative for the usual markers for RS cells (CD15 and CD30 negative).

iv) Though generally it has a chronic relapsing course, but some cases of this type of HD may transform into large B-cell NHL.

CLINICAL FEATURES

Hodgkin's disease is particularly frequent among young and middle-aged adults. All histologic subtypes of HD, except the nodular sclerosis variety, are more common in males. The disease usually begins with superficial lymph node enlargement and subsequently spreads to other lymphoid and non-lymphoid structures.

1. Most commonly, patients present with painless, movable and firm *lymphadenopathy*. The cervical and mediastinal lymph nodes are involved most frequently. Other lymph node groups like axillary, inguinal and abdominal are involved sometimes.

2. Approximately half the patients develop *splenomegaly* during the course of the disease. *Liver enlargement* too may occur.

3. *Constitutional symptoms* (type B symptoms) are present in 25-40% of patients. The most common is low-grade fever with night sweats and weight loss. Other symptoms include fatigue, malaise, weakness and pruritus.

OTHER LABORATORY FINDINGS

Besides clinical and pathologic findings, there are some haematologic and immunologic abnormalities in HD.

Haematologic abnormalities

1. A moderate, normocytic and normochromic *anaemia* is often present.
2. *Serum iron and TIBC* are low but marrow iron stores are normal or increased.
3. *Marrow infiltration* by the disease may produce marrow failure with leucoerythroblastic reaction.

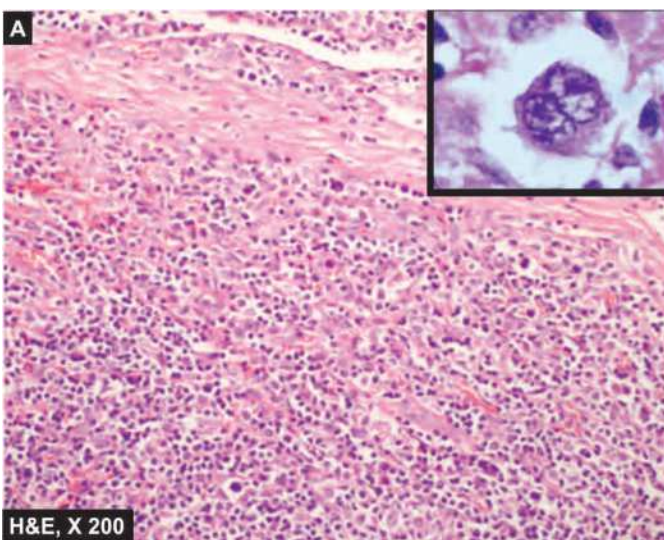

H&E, X 200

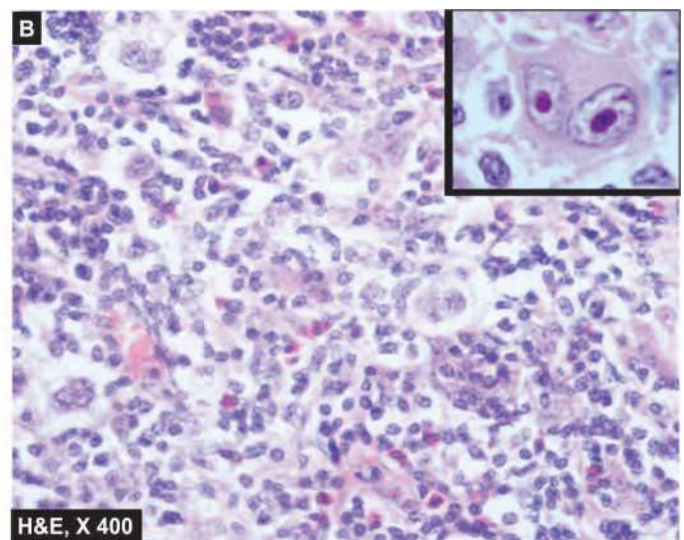

H&E, X 400

Figure 12.18 Hodgkin's disease. A, Nodular sclerosis type. There are bands of collagen forming nodules and characteristic lacunar RS cells (inbox in left figure). B, Mixed cellularity type. There is admixture of mature lymphocytes, plasma cells, neutrophils and eosinophils and classic RS cells in the centre of the field (inbox in right figure).

Table 12.10 Ann Arbor staging classification of Hodgkin's disease.

| | | |
|-----------------------|-------------------|--|
| Stage I (A or B) | I | Involvement of a single lymph node region. |
| | I _E | Involvement of a single extra-lymphatic organ or site. |
| Stage II (A or B) | II | Involvement of two or more lymph node regions on the same side of the diaphragm. |
| | II _E | (or) with localised contiguous involvement of an extranodal organ or site. |
| Stage III (A or B) | III | Involvement of lymph node regions on both sides of the diaphragm. |
| | III _E | (or) with localised contiguous involvement of an extranodal organ or site. |
| | III _S | (or) with involvement of spleen. |
| | III _{ES} | (or) both features of III _E and III _S . |
| Stage IV (A or B) | IV | Multiple or disseminated involvement of one or more extra-lymphatic organs or tissues with or without lymphatic involvement. |

(A = Asymptomatic; B = Presence of constitutional symptoms; E = Extranodal involvement; S = Splenomegaly).

4. *Routine blood counts* reveal moderate leukaemoid reaction. Cases with pruritus frequently show peripheral eosinophilia. Advanced disease is associated with absolute lymphopenia.

5. *Platelet count* is normal or increased.

6. *ESR* is invariably elevated.

Immunologic abnormalities

1. There is progressive fall in immunocompetent T-cells with *defective cellular immunity*. There is reversal of CD4: CD8 ratio and anergy to routine skin tests.

2. *Humoral antibody production* is normal in untreated patients until late in the disease.

STAGING

Following biopsy and histopathologic classification of HD, the extent of involvement of the disease (i.e. staging) is studied in order to select proper treatment and assess the prognosis. *Ann Arbor staging classification* takes into account both clinical and pathologic stage of the disease.

The suffix *A* or *B* are added to the above stages depending upon whether the three constitutional symptoms (fever, night sweats and unexplained weight loss exceeding 10% of normal) are absent (*A*) or present (*B*). The suffix *E* or *S* are used for extranodal involvement and splenomegaly respectively (**Table 12.10**).

For complete staging, a number of other *essential diagnostic studies* are recommended. These are as under:

1. Detailed physical examination including sites of nodal involvement and splenomegaly.
2. Chest radiograph to exclude mediastinal, pleural and lung parenchymal involvement.
3. CT scan of abdomen and pelvis.
4. Documentation of constitutional symptoms (*B* symptoms).
5. Laboratory evaluation of complete blood counts, liver and kidney function tests.
6. Bilateral bone marrow biopsy.
7. Finally, histopathologic documentation of the type of Hodgkin's disease.

More invasive investigations include *lymphangiography of lower extremities* and *staging laparotomy*. Staging laparotomy includes biopsy of selected lymph nodes in the retroperitoneum, splenectomy and wedge biopsy of the liver.

PROGNOSIS

With use of aggressive radiotherapy and chemotherapy, the outlook for Hodgkin's disease has improved significantly. Although several factors affect the prognosis, two important considerations in evaluating its outcome are the *extent of involvement by the disease (i.e. staging)* and the *histologic subtype*.

With appropriate treatment, the overall 5 years survival rate for *stage I and II A* is as high as about 100%, while the advanced stage of the disease may have upto 50% 5-year survival rate.

◆ Patients with *lymphocyte-predominance type* of HD tend to have localised form of the disease and have excellent prognosis.

◆ *Nodular sclerosis* variety too has very good prognosis but those patients with larger mediastinal mass respond poorly to both chemotherapy and radiotherapy.

◆ *Mixed cellularity type* occupies intermediate clinical position between the lymphocyte predominance and the lymphocyte-depletion type, but patients with disseminated disease and systemic manifestations do poorly.

◆ *Lymphocyte-depletion type* is usually disseminated at the time of diagnosis and is associated with constitutional symptoms. These patients usually have the most aggressive form of the disease.

The salient features to distinguish Hodgkin's disease and non-Hodgkin's lymphoma are summarised in **Table 12.11**.



GIST BOX 12.8

Hodgkin's Disease

- Hodgkin's disease (HD) primarily arises within the lymph nodes and involves the extranodal sites secondarily.
- Based on microscopy, HD is divided into classic and nodular lymphocyte predominant. Classic type has further 4 types: lymphocyte predominance, nodular sclerosis (most common), mixed cellularity, and lymphocyte depletion type (least common).
- Prognosis of lymphocyte predominance HD is excellent followed by nodular sclerosis and mixed cellularity. Lymphocyte-depletion HD has worst outcome.
- Clinically, patients of HD have lymphadenopathy, and may have splenomegaly, hepatomegaly and constitutional symptoms.
- Ann Arbor staging is followed for HD. Nodular sclerosis type has the best prognosis while lymphocyte depletion type has the worst prognosis.
- Various types of HD are diagnosed by biopsy and characteristic Reed-Sternberg cells.

NON-HODGKIN'S LYMPHOMAS-LEUKAEMIAS

Non-Hodgkin's lymphomas (NHLs) and lymphoid leukaemias comprise a large group of heterogeneous of neoplasms of lymphoid tissues and blood. As outlined in **Table 12.8**, NHLs have several types and are far more common (62%) than HD (8%). Some common and important examples are discussed in detail below while others are only briefly mentioned.

Table 12.11 Contrasting features of Hodgkin's disease and non-Hodgkin's lymphoma.

| FEATURE | HODGKIN'S | NON-HODGKIN'S |
|----------------------------|---|---------------------------|
| 1. Cell derivation | B-cell mostly | 90% B 10% T |
| 2. Nodal involvement | Localised, may spread to contiguous nodes | Disseminated nodal spread |
| 3. Extranodal spread | Uncommon | Common |
| 4. Bone marrow involvement | Uncommon | Common |
| 5. Constitutional symptoms | Common | Uncommon |
| 6. Chromosomal defects | Aneuploidy | Translocations, deletions |
| 7. Spill-over | Never | May spread to blood |
| 8. Prognosis | Better (75-85% cure) | Bad (30-40% cure) |

PRECURSOR (IMMATURE) B- AND T-CELL LEUKAEMIA/LYMPHOMA (SYNONYM: ACUTE LYMPHOBLASTIC LEUKAEMIA)

Lymphoid malignancy originating from precursor series of B or T cell (i.e. pre-B and pre-T) is the most common form of cancer of children under 4 years of age, together constituting 4% of all lymphoid malignancies. Pre-B cell ALL constitutes 90% cases while pre-T cell lymphoid malignancies comprise the remaining 10%. This group of lymphoid malignancies arises from more primitive stages of B or T cells but the stage of differentiation is not related to aggressiveness. Both these are presented together because of morphologic similarities.

CLINICAL FEATURES

PRECURSOR B-CELL LYMPHOBLASTIC LEUKAEMIA/LYMPHOMA Most often, it presents as ALL in children; rarely presentation may be in the form of lymphoma in children or adults and it rapidly transforms into leukaemia. In cases having leukaemic presentation, extranodal site involvement is early such as lymphadenopathy accompanied with hepatomegaly,

splenomegaly, CNS infiltration, testicular enlargement, and at times cutaneous infiltration. Infections due to cytopenia are present.

PRECURSOR T-CELL LYMPHOBLASTIC LEUKAEMIA/LYMPHOMA As the name implies, these cases may present as ALL or as lymphoma. Since the precursor T-cells differentiate in the thymus, this tumour often presents as mediastinal mass and pleural effusion and progresses rapidly to develop leukaemia in the blood and bone marrow. Clinically, features of bone marrow failure are present which include anaemia, neutropenia and thrombocytopenia. Lymphadenopathy, hepatosplenomegaly and CNS involvement are frequent.

Precursor T-cell lymphoma-leukaemia is, however, more aggressive than its B-cell counterpart.

MORPHOLOGIC FEATURES

Precursor B and T-cell ALL/lymphoma are indistinguishable on routine morphology. The diagnosis is made by following investigations:

1. Blood examination Peripheral blood generally shows anaemia and thrombocytopenia, and may show leucopenia-to-normal TLC to leucocytosis. DLC shows large number of circulating lymphoblasts (generally in excess of 20%) having round to convoluted nuclei, high nucleo-cytoplasmic ratio and absence of cytoplasmic granularity. It is important to distinguish AML from ALL; the morphologic features of myeloblasts and lymphoblasts are contrasted in Table 12.1. Typical characteristics of different forms of ALL (L1 to L3) are given in Table 12.6. It is usual to find some 'smear cells' in the peripheral blood which represent degenerated leucocytes (Fig. 12.19).

2. Bone marrow examination Marrow examination shows 20-95% malignant undifferentiated cells of precursor B or T cell origin as demonstrated by immunophenotyping. Megakaryocytes are usually reduced or absent.

3. Cytochemistry Cytochemical stains may be employed as an adjunct to Romanowsky staining for determining the type of leukaemia. Some of the commonly employed cytochemical stains in characterisation of leukaemic blasts in ALL are as under:

i) *Periodic acid-Schiff (PAS)*: Positive in immature lymphoid cells in ALL.

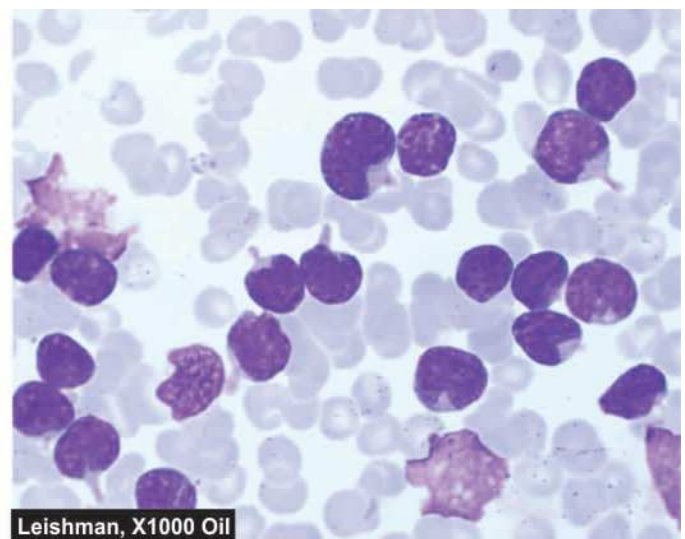
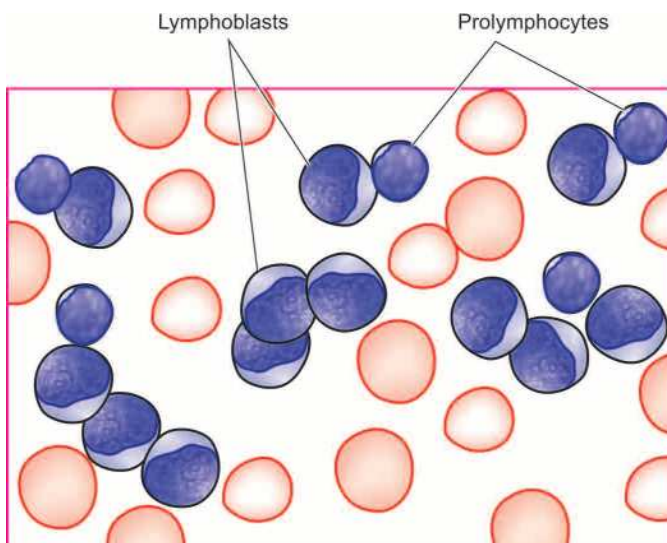

Figure 12.19 PBF findings in acute lymphoblastic leukaemia (ALL). The cells are large, with round to convoluted nuclei having high N/C ratio and no cytoplasmic granularity. A few degenerated cells (smear cells) are also seen.

ii) *Acid phosphatase*: Focal positivity in leukaemic blasts in ALL.

iii) *Myeloperoxidase*: Negative in immature cells in ALL.

iv) *Sudan Black*: Negative in immature cells in ALL.

v) *Non-specific esterase (NSE)*: Negative in ALL.

Immunophenotyping TdT (terminal deoxynucleotidyl transferase) is expressed by the nuclei of both pre-B and pre-T stages of differentiation of lymphoid cells. Specific diagnosis is established by following immunophenotyping:

Pre-B-cell type: Typically positive for pan-B cell markers CD19, CD10, CD9a.

Pre-T-cell type: Typically positive for CD1, CD2, CD3, CD5, CD7.

Cytogenetic analysis Leukaemic blasts in pre-B-cell ALL show characteristic cytogenetic abnormality of t(9;22) i.e. Philadelphia positive-ALL.

PRINCIPLES OF TREATMENT AND PROGNOSIS

Treatment plan for children with pre-B or pre-T cell ALL is intensive remission induction with combination therapy. Patients presenting with pre-B or pre-T cell lymphoma are treated as a case of ALL.

CHEMOTHERAPY The most useful drugs in the treatment of ALL are combination of vincristine, prednisolone,

anthracyclines (daunorubicin, adriamycin) and L-asparaginase. Other agents used are cytosine arabinoside and methotrexate. Though 90% of children with ALL show remission with this therapy, patients with T cell ALL and those with meningeal involvement carry a less favourable prognosis. CNS involvement is beyond the reach of most of the cytotoxic drugs used in the therapy of ALL. CNS prophylaxis in such cases is considered after the initial remission has been obtained and includes cranial irradiation and course of intrathecal methotrexate or cytosine arabinoside.

BONE MARROW TRANSPLANTATION Bone marrow (Stem cell) transplantation from suitable allogenic or autologous donor (HLA and mixed lymphocytes culture-matched) is used in preB and pre-T cell ALL in adults with relapses. Bone marrow transplantation has resulted in cure in about half the cases.

Prognosis and disease-free survival of children with both pre-B cell and pre-T cell ALL is better than in adults. Mean survival with treatment in children without CNS prophylaxis is 33 months, while with CNS prophylaxis is 60 months or more. Adult pre-T cell ALL, however, is as grave as AML and median survival is 12-18 months. Patients having limited disease confined to lymph nodes in both pre-B and pre-T cell type have a higher cure rate and better prognosis.

The salient differences between the two main forms of acute leukaemia (AML and ALL) are summarised in **Table 12.12**.

Table 12.12 Contrasting Features of AML and ALL.

| FEATURE | AML | ALL |
|-------------------------------|---|--|
| 1. <i>Common age</i> | Adults between 15-40 years; comprise 20% of childhood leukaemias | Children under 15 years; comprise 80% of childhood leukaemias |
| 2. <i>Physical findings</i> | Splenomegaly + Hepatomegaly + Lymphadenopathy + Bony tenderness + Gum hypertrophy + | Splenomegaly ++ Hepatomegaly ++ Lymphadenopathy ++ Bony tenderness + CNS involvement + |
| 3. <i>Laboratory findings</i> | Low-to-high TLC Predominance of myeloblasts and promyelocytes in blood and bone marrow Thrombocytopenia moderate to severe. | Low-to-high TLC Predominance of lymphoblasts in blood and bone marrow Thrombocytopenia moderate to severe. |
| 4. <i>Diagnostic criteria</i> | FAB types M0-M7 WHO criteria = >20% blasts | FAB types L1-L3, WHO types Pre B (90%) Pre T (10%) WHO criteria = >20% blasts |
| 5. <i>Cytochemical stains</i> | Myeloperoxidase +, Sudan black +, NSE + in M4 and M5, acid phosphatase (diffuse) + in M4 and M5 | PAS +, acid phosphatase (focal) + |
| 6. <i>Specific therapy</i> | Cytosine arabinoside, anthracyclines (daunorubicin, adriamycin) and 6-thioguanine | Vincristine, prednisolone, anthracyclines and L-asparaginase |
| 7. <i>Immunophenotyping</i> | CD13, 33, 41, 42 | Both B and T cell ALL TdT +ve Pre B: CD19, 20 Pre T: CD1, 2, 3, 5, 7 |
| 8. <i>Cytogenetics</i> | M3: t(15;17) M4: in(16) | Pre B: t(9;21) |
| 9. <i>Response to therapy</i> | Remission rate low, duration of remission shorter | Remission rate high, duration of remission prolonged |
| 10. <i>Median survival</i> | 12-18 months | Children without CNS prophylaxis 33 months, with CNS prophylaxis 60 months; adults 12-18 months |



GIST BOX 12.9

ALL (Precursor B- and T-Cell Leukaemia/Lymphoma)

- ▣ ALL is lymphoid malignancy of precursor series of B or T cells and is the most common cancer in children under 4 years of age; T cell type being more aggressive.
- ▣ It may have leukaemic presentation or as lymphoma with involvement of extranodal sites.
- ▣ As per FAB classification, ALL is further of 3 types: L1 (B/T cell childhood type), L2 (adult T cell type) and L3 (Burkitt type B cell) leukaemia.
- ▣ Blood examination shows leucocytosis, large number of undifferentiated lymphoblasts (20-95%) and thrombocytopenia.

PERIPHERAL(MATURE) B-CELL MALIGNANCIES

Peripheral or mature B-cell cancers are the most common lymphoid malignancies. These arise from the stage of lymphoid cells at which they become committed to B cell development, acquire surface characteristics and begin to secrete immunoglobulins. This group includes following common examples.

CHRONIC LYMPHOCYTIC LEUKAEMIA/ SMALL LYMPHOCYTIC LYMPHOMA (B-CELL CLL/SLL)

As the name implies, this subtype may present as leukaemia or lymphoma constituting 9% of all lymphoid neoplasms. As lymphoid leukaemia (CLL), this is the most common form while as SLL it constitutes 7% of all NHLs. B-cell CLL/SLL occurs more commonly in middle and older age groups (over 50 years of age) with a male preponderance (male-female ratio 2:1).

Clinical Features

The condition may remain asymptomatic, or may have an insidious onset and may present with nonspecific clinical features. Common presenting manifestations are as under:

1. Features of *anaemia* such as gradually increasing weakness, fatigue and dyspnoea.

2. Enlargement of superficial *lymph nodes* is a very common finding. The lymph nodes are usually symmetrically enlarged, discrete and non-tender.
3. *Splenomegaly* and *hepatomegaly* are usual.
4. *Haemorrhagic manifestations* are found in case of CLL with thrombocytopenia.
5. *Susceptibility to infections*, particularly of respiratory tract, is common in CLL.
6. *Less common findings* are: mediastinal pressure, tonsillar enlargement, disturbed vision, and bone and joint pains.

Morphologic Features

The diagnosis of CLL can usually be made on the basis of physical findings and blood smear examination (**Fig. 12.20**):

I. BLOOD PICTURE The findings of routine blood picture are as under:

1. Anaemia Anaemia is usually mild to moderate and normocytic normochromic in type. Mild reticulocytosis may be present. About 20% cases develop a Coombs'-positive autoimmune haemolytic anaemia.

2. White blood cells Typically, there is marked leucocytosis but less than that seen in CML (50,000-200,000/ μ l). Usually, more than 90% of leucocytes are mature small lymphocytes. Smudge or basket cells (degenerated forms) are present due to damaged nuclei of fragile malignant lymphocytes. The absolute neutrophil count is, however, generally within normal range. Granulocytopenia occurs when disease is fairly advanced.

3. Platelets The platelet count is normal or moderately reduced as an autoimmune phenomenon.

II. BONE MARROW EXAMINATION The typical findings are as under:

1. Increased lymphocyte count (25-95%).
2. Reduced myeloid precursors.
3. Reduced erythroid precursors.

III. LYMPH NODE BIOPSY Cases with lymphadenopathy at presentation show replacement of the lymph node

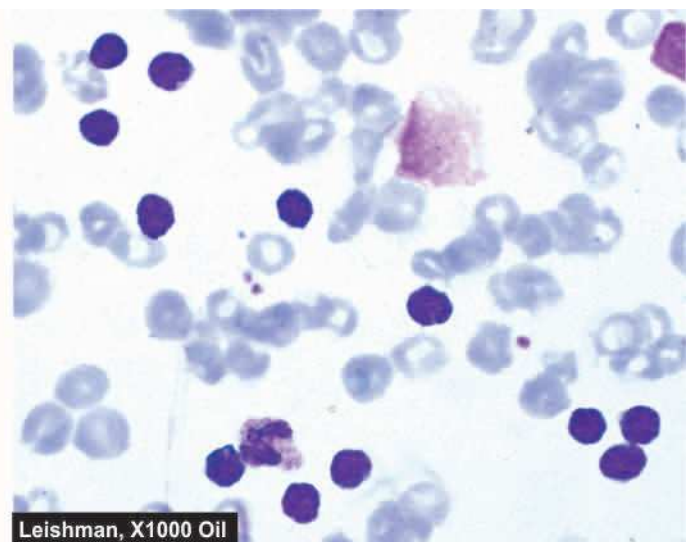
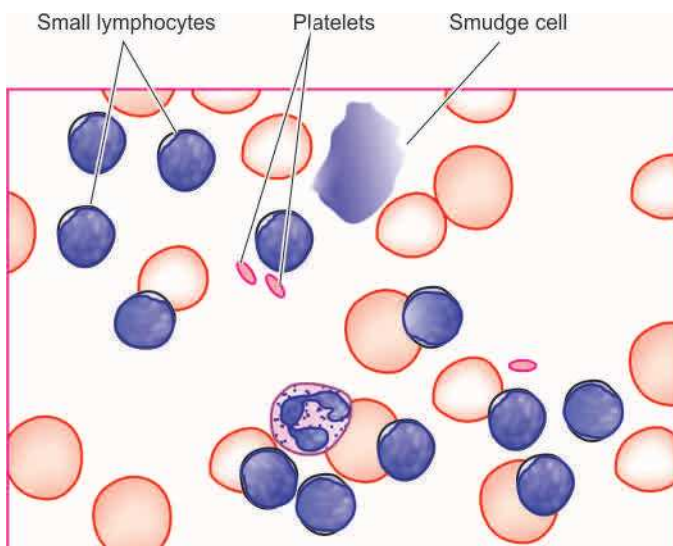

Figure 12.20 PBF in chronic lymphocytic leukaemia (CLL). There is large excess of mature and small differentiated lymphocytes and some degenerated forms appearing as bare smudged nuclei.

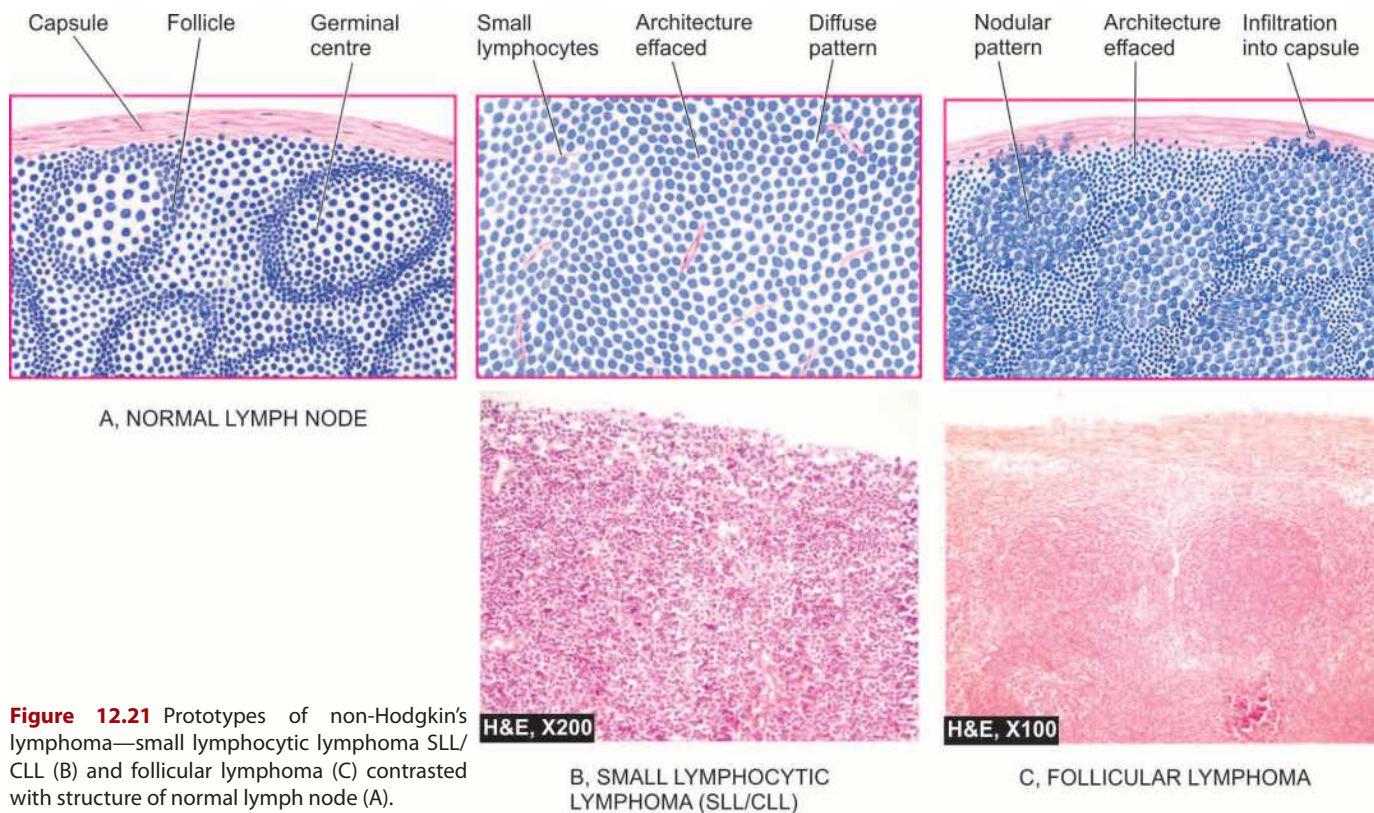

Figure 12.21 Prototypes of non-Hodgkin's lymphoma—small lymphocytic lymphoma SLL/CLL (B) and follicular lymphoma (C) contrasted with structure of normal lymph node (A).

by diffuse proliferation of well-differentiated, mature, small and uniform lymphocytes without any cytologic atypia or significant mitoses (**Fig. 12.21,B**). These cells are of monoclonal B-cell origin having immunologic features of mantle zone B-cells.

IV. OTHER INVESTIGATIONS These include the following:

1. *Erythrocyte rosette test* with mouse red cells is positive in more than 95% of cases indicating that CLL is a monoclonal B cell neoplasm.
2. *Positive for B-cell markers* e.g. typically CD5 positive; other pan-B cell markers are CD19, CD20, CD23, surface immunoglobulins of various classes, monoclonal light chains (λ or κ type).
3. *Serum immunoglobulin levels* are generally reduced.
4. *Coombs' test* is positive in 20% cases.
5. *Cytogenetic abnormalities*, most commonly trisomy 12 seen in about 25% cases.

Treatment Plan and Prognosis

Unlike other leukaemias, none of the available drugs and radiation therapy are capable of eradicating CLL and induce true complete remission. Treatment is, therefore, palliative and symptomatic, and with optimal management patient can usually lead a relatively normal life for several years. These approaches include: alkylating drugs (e.g. chlorambucil, cyclophosphamide), corticosteroids and radiotherapy. Splenectomy is indicated in cases of CLL with autoimmune haemolytic anaemia.

Prognosis of CLL/SLL is generally better than CML since *blastic transformation seldom occurs*. Prognosis correlates with the stage of disease as under:

Stage A: characterised by lymphocytosis alone, or with limited lymphadenopathy, has a good prognosis (median survival more than 10 years).

Stage B: having lymphocytosis with associated significant lymphadenopathy and hepatosplenomegaly has intermediate prognosis (median survival about 5 years).

Stage C: having lymphocytosis with associated anaemia and thrombocytopenia has a worse prognosis (median survival of less than 2 years).

Generally, the course is indolent. However, some cases of SLL may transform into more aggressive diffuse large B-cell lymphoma, or may be associated with occurrence of an IgM monoclonal gammopathy called Waldenström's macroglobulinaemia (page 364).

FOLLICULAR LYMPHOMA

In the earlier classification schemes, follicular lymphoma was known as nodular (poorly-differentiated) or follicular lymphoma (predominantly small/large cleaved cell type). Follicular lymphomas comprise approximately 22% of all NHLs. Follicular lymphomas occur in older individuals, most frequently presenting with painless peripheral lymphadenopathy which is usually waxing and waning type. In contrast to diffuse lymphomas, extranodal involvement is also infrequent.

MORPHOLOGIC FEATURES Following features are seen:

Lymph node biopsy As the name suggests, follicular lymphoma is characterised by follicular or nodular pattern of growth. The nuclei of tumour cells may vary from predominantly small cleaved (or indented) to predominantly large

cleaved variety (**Fig. 12.21,C**). The former is more common, has infrequent mitoses and the rate of growth slow (low grade), while the patients with large cell lymphoma have high proliferation and progress rapidly (high grade). In all follicular lymphomas, the tumour cells are positive for pan-B markers such as CD19 and CD20 along with expression of *BCL-2* protein (for distinction from normal germinal centre which is *BCL-2* negative). Cytogenetic studies show characteristic translocation t(14;18) in tumour cells.

Blood and bone marrow Peripheral blood involvement as occurs in SLL is uncommon in this variety. Infiltration in the bone marrow is typically paratrabecular.

About half the cases of low-grade follicular lymphomas, during their indolent biologic course, may evolve into diffuse large B-cell lymphoma. Median survival for patients with low grade follicular lymphoma is 7-9 years.

DIFFUSE LARGE B-CELL LYMPHOMA (DLBCL)

Diffuse large B-cell lymphoma (DLBCL), earlier termed as diffuse poorly-differentiated lymphocytic lymphoma or follicular centre cell diffuse large, cleaved/non-cleaved lymphoma, is the most common comprising about 31% of all NHLs. It occurs in older patients with mean age of 60 years. It may present primarily as a lymph node disease or at extranodal sites. About half the cases have extranodal involvement at the time of presentation, particularly in the bone marrow and the alimentary tract. Primary diffuse large B-cell lymphoma of CNS may also occur.

A few subtypes of diffuse large B-cell lymphoma are described with distinct clinicopathologic settings:

- i) *Epstein-Barr virus (EBV)* infection has been etiologically implicated in diffuse large B-cell lymphoma in *immunosuppressed patients* of AIDS and organ transplant cases.
- ii) *Human herpes virus type 8 (HHV-8)* infection along with presence of immunosuppression is associated with a subtype of diffuse large B-cell lymphoma presenting with effusion, termed *primary effusion lymphoma*.
- iii) *Mediastinal large B-cell lymphoma* is diagnosed in patients with prominent involvement of mediastinum, occurs in young females and frequently spreads to CNS and abdominal viscera.

MORPHOLOGIC FEATURES DLBCL is the diffuse counterpart of follicular large cleaved cell lymphoma i.e. it is composed of large cleaved cells spread in a diffuse pattern. The cytoplasm in these tumour cells is pale and abundant while the nuclei have prominent 1-2 nucleoli. Immunophenotypic markers for pan-B cells (CD19, CD20) are positive, besides overexpression of surface immunoglobulins (IgM, IgG and light chains) and of *BCL-2* protein.

In general, DLBCL is aggressive tumour and disseminates widely.

BURKITT'S LYMPHOMA/LEUKAEMIA

Burkitt's lymphoma/leukaemia is an uncommon tumour in adults but comprises about 30% of childhood NHLs. Burkitt's leukaemia corresponds to L3 ALL of FAB grouping and is uncommon. Three subgroups of Burkitt's lymphoma are

recognised: *African endemic, sporadic and immunodeficiency-associated*:

- i) *African endemic Burkitt's lymphoma* was first described in African children, predominantly presenting as jaw tumour that spreads to extranodal sites such as the bone marrow and meninges. The relationship of this tumour with oncogenic virus, Epstein-Barr virus (EBV), has been discussed in Chapter 7.
- ii) *Sporadic Burkitt's lymphoma* is a related tumour in which the tumour cells are similar to those of Burkitt's lymphoma but are more pleomorphic and may sometimes be multinucleated. Sporadic variety has a propensity to infiltrate the CNS and is more aggressive than true Burkitt's lymphoma.
- iii) *Immunodeficiency-associated Burkitt's lymphoma* includes cases seen in association with HIV infection.

MORPHOLOGIC FEATURES *Histologically*, all three types of Burkitt's lymphoma are similar. Tumour cells are intermediate in size, non-cleaved, and homogeneous in size and shape. The nuclei are round to oval and contain 2-5 nucleoli. The cytoplasm is basophilic and contains lipid vacuolation. The tumour cells have a very high mitotic rate, and therefore high cell death. This feature accounts for presence of numerous macrophages in the background of this tumour containing phagocytosed tumour debris giving it a 'starry sky' appearance (**Fig. 12.22**).

Burkitt's leukaemia is identified by classical appearance of monomorphic medium-sized cells having round nuclei, frequent mitoses, multiple nucleoli, and basophilic cytoplasm with vacuoles.

Immunophenotypically, the tumour cells are positive for CD19 and CD10 and surface immunoglobulin IgM. Typical cytogenetic abnormalities in the tumour cells are t(8;14) and t(8;22) involving *MYC* gene on chromosome 8, with overexpression of *MYC* protein having transforming activity.

Burkitt's lymphoma is a high-grade tumour and is a very rapidly progressive human tumour.

EXTRANODAL MARGINAL ZONE B-CELL LYMPHOMA OF MALT TYPE (SYNONYM: MALTOMA)

MALT refers to mucosa-associated lymphoid tissue. This type comprises about 8% of all NHLs. In the earlier classification, maltoma was included under SLL, but in the WHO scheme it is categorised separately for 2 reasons:

- i) *Etiologic association with H. pylori infection*: Most frequent is gastric lymphoma of MALT type with its characteristic etiologic association with *H. pylori*.
- ii) *Occurrence at extranodal sites*: Besides stomach, other extranodal sites for this subtype of NHL are intestine, orbit, lung, thyroid, salivary glands and CNS.

About half the cases of gastric MALT lymphoma show genetic mutation t(11;18). Median age for this form of NHL is 60 years and often remains localised to the organ of origin but may infiltrate the regional lymph nodes.

MORPHOLOGIC FEATURES It is characterised by diffuse infiltration by monoclonal small B lymphocytes which are negative for CD5.

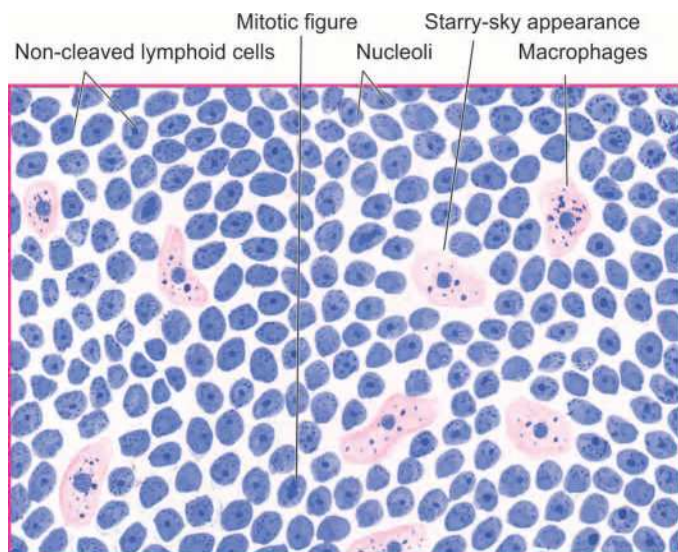
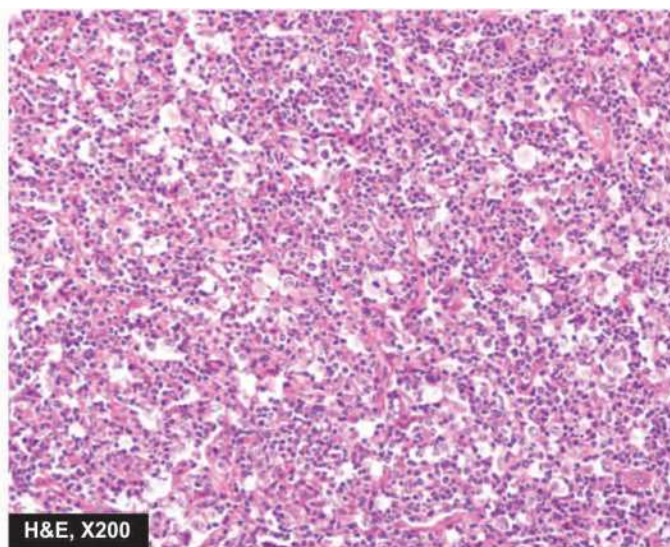

Figure 12.22 Burkitt's lymphoma. The tumour shows uniform cells having high mitotic rate. Scattered among the tumour cells are benign macrophages surrounded by a clear space giving 'starry sky' appearance.



MALT lymphoma has a good prognosis. Rarely, it may be more aggressive and may metastasise, or transform into diffuse large B-cell lymphoma.

MANTLE CELL LYMPHOMA

This subtype of NHL comprises about 8% of all NHLs. It was earlier included in SLL but has been identified as a separate subtype due to characteristic chromosomal translocation, t(11;14) and overexpression of *BCL-1* and surface immunoglobulins IgM and IgD protein. However, both SLL and mantle cell NHL are positive for CD5 antigen. Patients of mantle cell lymphoma are generally older males. The disease involves bone marrow, spleen, liver and bowel.

MORPHOLOGIC FEATURES Mantle cell lymphoma arises from B-cells of mantle zone of normal lymphoid follicle. The tumour cells show diffuse or nodular pattern of involvement in the lymph node and have somewhat indented nuclei.

It is more aggressive than other types of SLLs.

HAIRY CELL LEUKAEMIA (HCL)

Hairy cell leukaemia (HCL) is an unusual and uncommon form of B-cell malignancy characterised by presence of hairy cells in the blood and bone marrow and splenomegaly. It occurs in the older males. HCL is characterised clinically by the manifestations due to infiltration of reticuloendothelial organs (bone marrow, liver and spleen) and, hence, its previous name as *leukaemic reticuloendotheliosis*. Patients have susceptibility to infection with *M. avium intercellulare*.

MORPHOLOGIC FEATURES Laboratory diagnosis is made by the presence of pancytopenia due to marrow failure and splenic sequestration, and identification of characteristic hairy cells in the blood and bone marrow. Hairy cells are abnormal mononuclear cells with hairy cytoplasmic projections which are seen in the bone marrow,

peripheral blood and spleen. These cells are best recognised under phase contrast microscopy but may also be visible in routine blood smears (Fig. 12.23). These leukaemic 'hairy cells' have characteristically positive cytochemical staining for *tartrate-resistant acid phosphatase* (TRAP).

The controversy on the origin of hairy cells whether these cells represent neoplastic T cells, B cells or monocytes, is settled with the molecular analysis of these cells which assigns them *B cell origin* expressing CD19, CD20 and CD22 antigen. In addition to B cell markers, hairy cells are also positive for CD11, CD25 and CD103.

The disease often runs a chronic course requiring supportive care. The mean survival is 4-5 years. Patients respond to splenectomy, α -interferon therapy and 2-chlorodeoxyadenosine (2-CDA).

OTHER B-CELL MALIGNANCIES

Brief mention is made below on the other types of B-cell malignant tumours given in the WHO classification in Table 12.8:

i) **B-cell prolymphocytic leukaemia** is involvement of blood and bone marrow by large B lymphocytes having prominent nucleoli. These patients have leucocytosis with splenomegaly and lymphadenopathy.

ii) **Splenic marginal zone lymphoma** is another uncommon B-cell neoplasm in which the splenic white pulp is infiltrated by small monoclonal B lymphocytes. The condition has a slow and indolent behaviour.

iii) **Lymphoplasmacytic lymphoma** is tissue manifestation of Waldenström's macroglobulinaemia, discussed later in this chapter. There is infiltration by IgM-secreting monoclonal lymphoplasmacytic cells into lymph nodes, spleen, bone marrow, and sometimes in the peripheral blood. It behaves like an indolent B-cell lymphoma. Etiologic association of this form of lymphoma with hepatitis C virus infection has also been proposed.

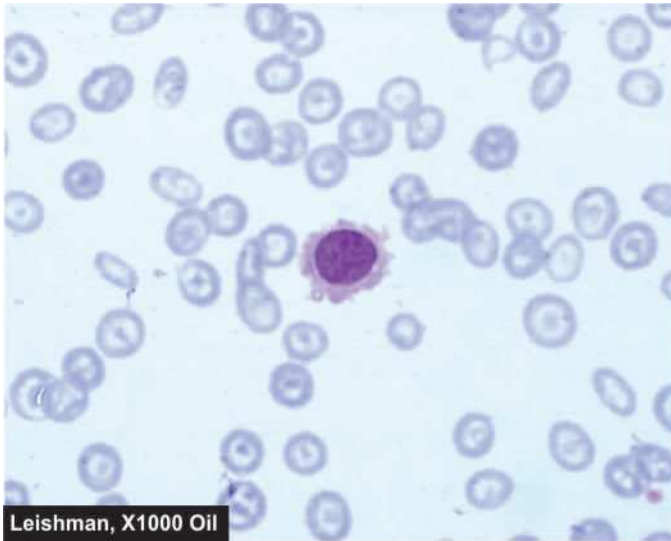

Leishman, X1000 Oil

A, PERIPHERAL BLOOD SMEAR

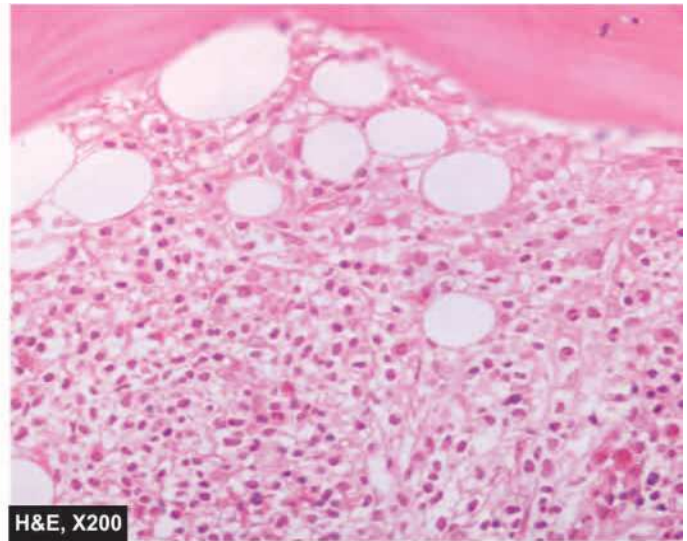

H&E, X200

B, BONE MARROW TREPINE BIOPSY

Figure 12.23 Hairy cell leukaemia. A, Peripheral blood shows presence of a leukaemic cells with hairy cytoplasmic projections. B, Trephine biopsy shows replacement of marrow spaces with abnormal mononuclear cells.

iv) Nodal marginal zone lymphoma (monocytoid B-cell lymphoma) is another uncommon subtype of aggressive NHL. At presentation, the patients often have disseminated disease, involving bone marrow and leukaemic picture.



GIST BOX 12.10 Peripheral Mature B-Cell Malignancies

- ▣ B-cell CLL-SLL may appear as leukaemia or lymphoma, presenting with anaemia, lymphadenopathy and hepatosplenomegaly.
- ▣ Blood examination in CLL shows leucocytosis with marked lymphocytosis and basket or smear cells.
- ▣ Lymph node biopsy in CLL-SLL shows diffuse infiltration by well-differentiated nature uniform lymphocytes.
- ▣ Follicular lymphoma occurring in older patients is nodular replacement of nodal architecture.
- ▣ Burkitt's lymphoma/leukaemia is an uncommon B cell malignancy that occurs as African endemic, sporadic and immunodeficiency associated.
- ▣ Maltoma is a lymphoma arising in lymphoid tissues of the stomach, intestine and other mucosal sites and has *H. pylori* association.
- ▣ Hairy cell leukaemia is B cell malignancy characterised by hairy cells in the blood, bone marrow and spleen.

PERIPHERAL(MATURE) T-CELL MALIGNANCIES

Peripheral or mature T-cell lymphoid malignancies are relatively less common compared to mature B cell cancers. These arise at the stage when the lymphoid cells migrate to thymus and become committed to T-cell differentiation by acquiring T cell antigen receptor genes. A few common examples are discussed here.

MYCOSIS FUNGOIDES/SÉZARY SYNDROME

Mycosis fungoides is a slowly evolving cutaneous T-cell lymphoma occurring in middle-aged adult males.

MORPHOLOGICAL FEATURES The condition is often preceded by eczema or dermatitis for several years (*premycotic stage*). This is followed by infiltration by CD4+T-cells in the epidermis and dermis as a plaque (*plaque stage*) and eventually as *tumour stage* (page 781). The disease may spread to viscera and to peripheral blood as a leukaemia characterised by Sézary cells having cerebriform nuclei termed as Sézary syndrome.

Mycosis fungoides/Sézary syndrome is an indolent NHL and has a median survival of 8 to 9 years.

ADULT T-CELL LYMPHOMA/LEUKAEMIA (ATLL)

This is an uncommon T-cell malignancy but has gained much prominence due to association with retrovirus, human T-cell lymphotropic virus-I (HTLV-I) (Chapter 7). The infection is acquired by blood transfusion, breast milk, sexual route or transplacentally. ATLL is common in Japan, the Caribbean and parts of the US but is rare in rest of the world.

MORPHOLOGICAL FEATURES The involved lymph nodes have proliferation of CD4 positive large atypical T-cells with indented nuclei, called 'flower cells', most prominent in the paracortical zone. The blood also shows large pleomorphic T-cell leukaemia.

The patients have usually widespread lymphadenopathy with leukaemia, hepatosplenomegaly and involvement of skin and leptomeninges. This disease runs a fulminant course.

ANAPLASTIC LARGE T/NK CELL LYMPHOMA (ALCL)

ALCL is the T-cell counterpart of diffuse large B-cell lymphoma (DLBCL) and was previously included under malignant histiocytosis or diagnosed as anaplastic carcinoma. ALCL is defined by:

- i) documentation of t(2;5);
- ii) overexpression of ALK (anaplastic lymphoma kinase) protein.

Accordingly, depending upon presence or absence of rearrangement of ALK gene located on chromosome 2p23, it is categorised into ALK positive and ALK negative.

MORPHOLOGICAL FEATURES There is diffuse infiltration of lymph nodes by anaplastic lymphoid cells. These cells are immunophenotypically T-cells/null cells, positive for CD30 (Ki-1).

Clinically, ALCL occurs in young patients and is more common in males. Cutaneous involvement is frequent and produces an indolent cutaneous large T/null cell lymphoma. But bone marrow and other organ infiltration is rare.

OTHER PERIPHERAL T-CELL LYMPHOMAS

These group include a variety of aggressive T-cell lymphomas which are morphologically heterogeneous but have common immunotypic features of mature T-cells (CD4+, CD8+, or both). These are more common in young adults and often have bone marrow involvement at presentation. Examples of a few other peripheral T-cell lymphomas are as under:

i) Angioimmunoblastic T-cell lymphoma is relatively more common subtype, comprising about 20% of all T-cell NHLs. The patients have profound constitutional symptoms (fever, weight loss, skin rash), generalised lymphadenopathy and polyclonal hypergammaglobulinaemia.

ii) Extranodal T/NK cell lymphoma of nasal type is involvement of the upper airways by the monoclonal T-cells. The condition is quite aggressive and was earlier called as *lethal midline granuloma* or *angiocentric lymphoma* (page 498). The patients have haemophagocytic syndrome. During the course of the disease, blood and bone marrow may be involved producing leukaemic picture.

iii) Enteropathy type T-cell lymphoma is a rare aggressive lymphoma seen in association with untreated cases of gluten-sensitive enteropathy.

iv) Hepatosplenic T-cell lymphoma, unlike other lymphomas which occur as tumour masses, is characterised by sinusoidal infiltration of the liver, spleen and bone marrow by monoclonal T-cells. Systemic features are often present.

STAGING OF NHL

The Ann Arbor staging system developed for Hodgkin's disease (see Table 12.10, page 352) is used for staging NHL too. This staging system depends upon the number and location of nodal and extranodal sites involved, and presence or absence of constitutional (B) symptoms. But the concept of staging is much less helpful in NHL than in Hodgkin's disease because the prognosis is not correlated with the anatomic site of involvement of the disease.

LYMPH NODE METASTATIC TUMOURS

The regional lymph nodes draining the site of a primary malignant tumour are commonly enlarged. This enlargement may be due to benign *reactive hyperplasia* or *metastatic tumour deposits*.

1. Benign reactive hyperplasia, as already discussed (page 322), is due to immunologic reaction by the lymph node in

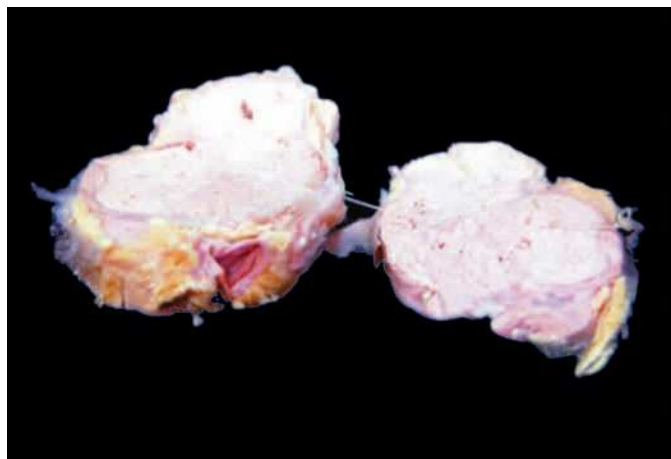

Figure 12.24 Metastatic carcinomatous deposits in the matted mass of lymph nodes. There are areas of necrosis in the circumscribed nodular areas.

response to tumour-associated antigens. It may be expressed as sinus histiocytosis, follicular hyperplasia, plasmacytosis and occasionally may show non-caseating granulomas.

2. Metastatic deposits in regional lymph nodes occur most commonly from carcinomas and malignant melanoma. Sarcomas often disseminate via haematogenous route but uncommonly may metastasise to the regional lymph nodes. Metastatic tumour cells from the primary malignant tumour are drained via lymphatics into the subcapsular sinuses initially but subsequently the lymph node stroma is also invaded. The pushing margins of advancing metastatic tumour in stroma of lymph node are characteristically well demarcated. Areas of necrosis are frequent in metastatic carcinomas (**Fig. 12.24**).

The morphologic features of primary malignant tumour are recapitulated in metastatic tumour in lymph nodes.



GIST BOX 12.11 Peripheral Mature T-Cell Malignancies

- ☐ Mycosis fungoides-Sezary's syndrome is a slow growing cutaneous T cell lymphoma-leukaemia.
- ☐ Adult T-cell lymphoma leukaemia is etiologically linked to human T-cell lymphotropic virus.
- ☐ Anaplastic large cell lymphoma (ALCL) of T/NK cells is a diffuse large cell lymphoma similar to its B-cell counterpart, DLBCL.
- ☐ Other peripheral T cell lymphomas are angioimmunoblastic type, extranodal nasal type, enteropathy type and hepatosplenic type.
- ☐ Regional lymph nodes draining the site of a primary malignant tumour may be enlarged due to benign reactive hyperplasia or metastatic tumour deposits.

PLASMA CELL DISORDERS

The plasma cell disorders are characterised by abnormal proliferation of immunoglobulin-producing cells and result in accumulation of monoclonal immunoglobulin in serum and urine. The group as a whole is known by various synonyms such as *plasma cell dyscrasias*, *paraproteinaemias*, *dysproteinaemias* and *monoclonal gammopathies*. The group comprises the following six disease entities:

1. Multiple myeloma
2. Localised plasmacytoma
3. Lymphoplasmacytic lymphoma (discussed above)
3. Waldenström's macroglobulinaemia
4. Heavy chain disease
5. Primary amyloidosis (Chapter 3)
6. Monoclonal gammopathy of undetermined significance (MGUS).

The feature common to all plasma cell disorders is the neoplastic proliferation of cells derived from B-lymphocyte lineage. These disorders constitute 16% of all B-cell malignancies. Normally B lymphocytes have surface immunoglobulin molecules of both M and G chains. Under normal circumstances, B-cells are stimulated by exposure to surface immunoglobulin-specific antigen and mature to form IgG-producing plasma cells. However, in plasma cell disorders, the control over this process is lost and results in abnormal production of immunoglobulin that appears in the blood and urine. These disorders differ from other B-cell lymphoid malignancies in having monoclonal synthesis of immunoglobulins and lack of prominent lymphadenopathy. In addition to the rise in complete immunoglobulins, plasma cell disorders synthesise excess of light chains (kappa or lambda), or heavy chains of a single class (alpha, gamma, or mu). Bence-Jones proteins are free light chains present in blood and excreted in urine of some plasma cell disorders.

After these brief general comments, we now turn to the discussion of the specific plasma cell disorders.

MULTIPLE MYELOMA

Multiple myeloma is a multifocal malignant proliferation of plasma cells derived from a single clone of cells (i.e. monoclonal). The terms multiple myeloma is used interchangeably with myeloma. The tumour, its products (M component), and the host response result in the most important and most common syndrome in the group of plasma cell disorders that produces osseous as well as extraosseous manifestations. Multiple myeloma primarily affects the elderly (peak incidence in 5th-6th decades) and increases in incidence with age. It is rare under the age of 40. Myeloma is more common in males than females.

Etiology and Pathogenesis

Myeloma is a monoclonal proliferation of B-cells. The etiology of myeloma remains unknown. However, following factors and abnormalities have been implicated:

1. **Radiation exposure** Large dose exposure to radiation with a long latent period has been seen in myeloma. For instance, survivors of nuclear attack in World War-II developed myeloma about 20 years later.
2. **Epidemiologic factors** Myeloma has higher incidence in blacks. Occupational exposure to petroleum products has been associated with higher incidence. Certain occupations such as farmers, wood workers and leather workers are more prone.
3. **Karyotypic abnormalities** Several chromosomal alterations have been observed in cases of myeloma, which include following translocations and deletions:
 - i) Translocations $t(11;14)(q13;q32)$ and $t(4;14)(p16;q32)$.
 - ii) Deletion of 13q.

4. Oncogenes-antioncogenes Overexpression and mutations in following genes have been noted in proliferation of tumour cells in myeloma:

- i) Overexpression of *MYC* and *RAS* growth promoting oncogenes in some cases.
- ii) Mutation in *p53* and *RB* growth-suppressing antioncogene in some cases.

Based on above, **molecular pathogenesis** of multiple myeloma and its major manifestations can be summed up as under and is schematically illustrated in **Fig. 12.25**:

1. Cell-surface *adhesion molecules* bind myeloma cells to bone marrow stromal cells and extracellular matrix proteins.
2. This binding triggers *adhesion-mediated signaling* and mediates *production of several cytokines* by fibroblasts and macrophages of the marrow. These include: IL-6, VEGF, TGF- β , TNF- α , IL-1, lymphotoxin, macrophage inhibitory factor-1 α (MIP-1 α) and receptor activator of nuclear factor- κ B (RANK) ligand.
3. Adhesion-mediated signaling affects the cell cycle via cyclin-D and p21 causing abnormal production of *myeloma (M) proteins*.
4. *IL-6 cytokine* plays a central role in cytokine-mediated signaling and causes proliferation as well as cell survival of tumour cells via its antiapoptotic effects on tumour cells.

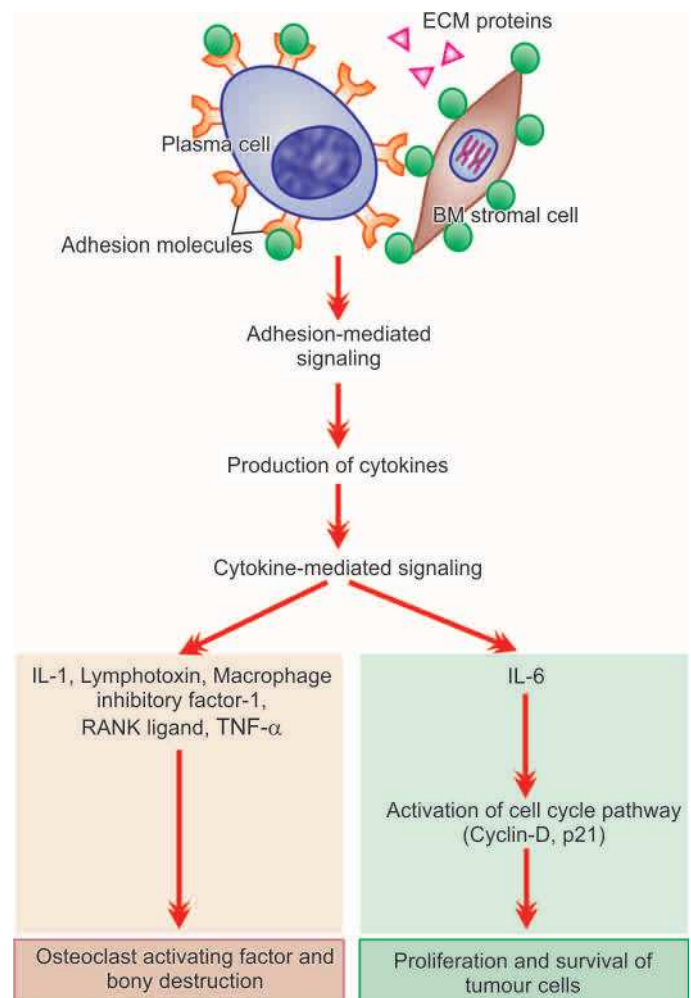

Figure 12.25 Schematic diagram showing molecular pathogenesis of multiple myeloma and its major manifestations.

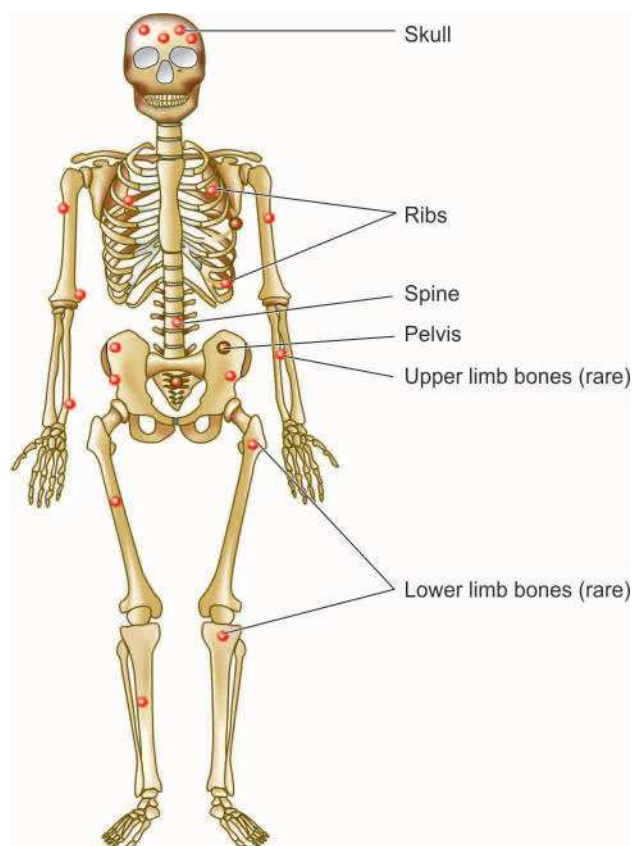

Figure 12.26 The major sites of lesions in multiple myeloma.

5. Certain cytokines produced by myeloma cells bring about bony destruction by acting as *osteoclast-activating factor (OAF)*. These are: IL-1, lymphotoxin, VEGF, macrophage inhibitory factor-1 α (MIP-1 α), receptor activator of NF- κ B ligand, and tumour necrosis factor (TNF).
6. Other effects of adhesion-mediated and cytokine-mediated signaling are development of *drug resistance and migration* of tumour cells in the bone marrow milieu.

Morphologic Features

Myeloma affects principally the bone marrow though during the course of the disease other organs are also involved. Therefore, the pathologic findings are described below under two headings—*osseous (bone marrow) lesions* and *extraosseous lesions*.

A. OSSEOUS (BONE MARROW) LESIONS In more than 95% of cases, multiple myeloma begins in the bone marrow. In majority of cases, the disease involves multiple bones. By the time the diagnosis is made, most of the bone marrow is involved. Most commonly affected bones are those with red marrow i.e. skull, spine, ribs and pelvis, but later long bones of the limbs are also involved (**Fig. 12.26**). The lesions begin in the medullary cavity, erode the cancellous bone and ultimately cause destruction of the bony cortex. Radiographically, these lesions appear as punched out, rounded, 1-2 cm sized defects in the affected bone.

Grossly, the normal bone marrow is replaced by soft, gelatinous, reddish-grey tumours. The affected bone usually shows focal or diffuse osteoporosis.

Microscopically, the diagnosis of multiple myeloma can be usually established by examining bone marrow aspiration from an area of bony rarefaction. However, if the bone marrow aspiration yields dry tap or negative results, biopsy of radiologically abnormal or tender site is usually diagnostic. The following features characterise a case of myeloma:

i) Cellularity There is usually hypercellularity of the bone marrow.

ii) Myeloma cells Myeloma cells constitute $\geq 10\%$ of the marrow cellularity. These cells may form clumps or sheets, or may be scattered among the normal haematopoietic cells. Myeloma cells may vary in size from small, differentiated cells resembling normal plasma cells to large, immature and undifferentiated cells. Binucleate and multinucleate cells are sometimes present. The nucleus of myeloma cell is commonly eccentric similar to plasma cells but usually lacks the cart-wheel chromatin pattern seen in classical plasma cells. Nucleoli are frequently present. The cytoplasm of these cells is abundant and basophilic with perinuclear halo, vacuolisation and contains Russell bodies consisting of hyaline globules composed of synthesised immunoglobulin (**Fig. 12.27**).

In addition to neoplastic proliferation of plasma cells in multiple myeloma, *reactive plasmacytosis* in the bone marrow can occur in some other disorders; these include: aplastic anaemia, rheumatoid arthritis, SLE, cirrhosis of liver, metastatic cancer and chronic inflammation and infections such as tuberculosis. However, in all these conditions the plasma cells are mature and they do not exceed 10% of the total marrow cells.

B. EXTRAOSSEOUS LESIONS Late in the course of disease, lesions at several extraosseous sites become evident. Some of the commonly involved sites are as under:

1. Blood Approximately 50% of patients with multiple myeloma have a few atypical plasma cells in the blood. Other changes in the blood in myeloma are the presence of anaemia (usually normocytic normochromic type), marked red cell rouleaux formation due to hyperviscosity of blood, and an elevated ESR.

2. Myeloma kidney Renal involvement in myeloma called myeloma nephrosis occurs in many cases (Chapter 20). The main mechanism of myeloma kidney is by filtration of light chain proteins (Bence Jones proteins) which are precipitated in the distal convoluted tubules in combination with Tamm-Horsfall proteins as tubular casts. The casts may be surrounded by some multinucleate giant-cells and a few inflammatory cells.

3. Myeloma neuropathy Infiltration of the nerve trunk roots by tumour cells produces nonspecific polyneuropathy. Pathologic fractures, particularly of the vertebrae, may occur causing neurologic complications.

4. Systemic amyloidosis Systemic primary generalised amyloidosis (AL amyloid) may occur in 10% cases of multiple myeloma and involve multiple organs and systems.

5. Liver, spleen involvement Involvement of the liver and spleen by myeloma cells sufficient to cause hepatomegaly, and splenomegaly occurs in a small percentage of cases.

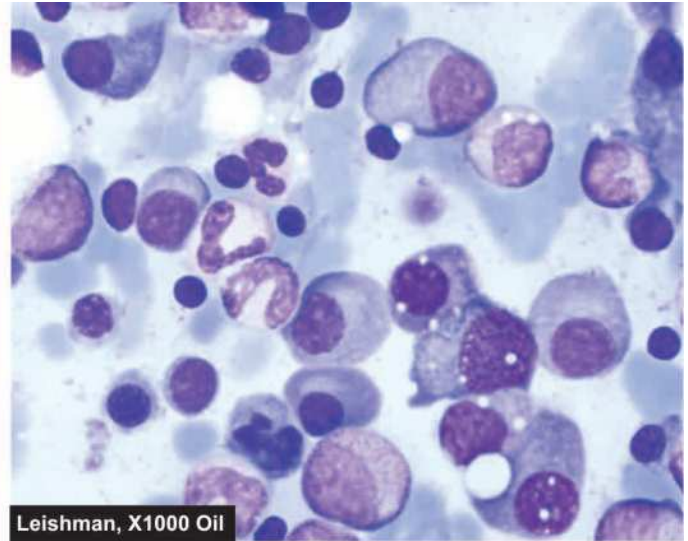
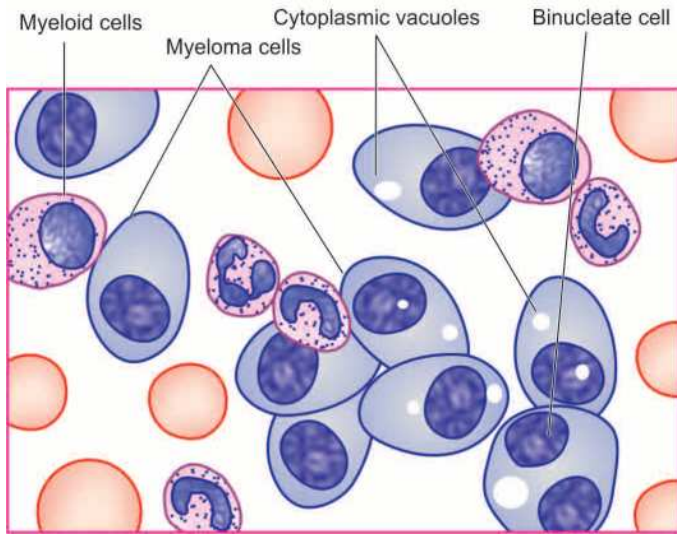

Figure 12.27 Bone marrow aspirate in myeloma showing numerous plasma cells, many with abnormal features.

Clinical Features

The clinical manifestations of myeloma result from the effects of infiltration of the bones and other organs by neoplastic plasma cells and from immunoglobulin synthesis. The principal clinical features are as under:

- Bone pain** is the most common symptom. The pain usually involves the back and ribs. Pathological fractures may occur causing persistent localised pain. Bone pain results from the proliferation of tumour cells in the marrow and activation of osteoclasts which destroy the bones.
- Susceptibility to infections** is the next most common clinical feature. Particularly common are bacterial infections such as pneumonias and pyelonephritis. Increased susceptibility to infection is related mainly to hypogammaglobulinaemia, and partly to granulocyte dysfunction and neutropenia.
- Renal failure** occurs in about 25% of patients, while renal pathology occurs in 50% of cases. Causes of renal failure in myeloma are hypercalcaemia, glomerular deposits of amyloid, hyperuricaemia and infiltration of the kidney by myeloma cells.
- Anaemia** occurs in about 80% of patients of myeloma and is related to marrow replacement by the tumour cells (myelophthisis) and inhibition of haematopoiesis.
- Bleeding tendencies** may appear in some patients due to thrombocytopenia, deranged platelet function and interaction of the M component with coagulation factors.
- Hyperviscosity syndrome** owing to hyperglobulinaemia may produce headache, fatigue, visual disturbances and haemorrhages.
- Neurologic symptoms** occur in a minority of patients and are explained by hyperviscosity, cryoglobulins and amyloid deposits.
- Biochemical abnormalities.** These include the following:
 - hypercalcaemia due to destruction of bone;
 - hyperuricaemia from necrosis of tumour mass and from uraemia related to renal failure; and
 - increased β -2 microglobulins and other globulins in urine and serum.

9. **POEMS syndrome** is seen in about 1% cases of myeloma and includes simultaneous manifestations of *poly*neuropathy, *organomegaly*, *endocrinopathy*, *multiple myeloma* and skin changes.

Diagnosis

The diagnosis of myeloma is made by classic *triad* of features:

- Marrow plasmacytosis** of more than 10%
- Radiologic evidence of **lytic bony lesions**
- Demonstration of serum and/or urine **M component**.

There is rise in the total serum protein concentration due to *paraproteinaemia* but normal serum immunoglobulins (IgG, IgA and IgM) and albumin are depressed. Paraproteins are abnormal immunoglobulins or their parts circulating in plasma and excreted in urine. About two-third cases of myeloma excrete Bence Jones (light chain) proteins in the urine, consisting of either kappa (κ) or lambda (λ) light chains, along with presence of Bence Jones paraproteins in the serum. On serum electrophoresis, the paraprotein usually appears as a single narrow homogeneous *M-band* component, most commonly in the region of γ -globulin (**Fig. 12.28**). Most frequent paraprotein is IgG seen in about 50% cases of myeloma, IgA in 25%, and IgD in 1%, while about 20% patients have only light chains in serum and urine (*light chain myeloma*). *Non-secretory myeloma* is absence of M-band on serum and/or electrophoresis but presence of other two features out of triad listed above. Though the commonest cause of paraproteinaemias is multiple myeloma, certain other conditions which may produce serum paraproteins need to be distinguished. These are as under:

- Monoclonal gammopathy of undetermined significance (MGUS)
- Waldenström's macroglobulinaemia
- Benign monoclonal gammopathy
- B-cell lymphomas
- CLL
- Light chain disease
- Heavy chain disease
- Cryoglobulinaemia.

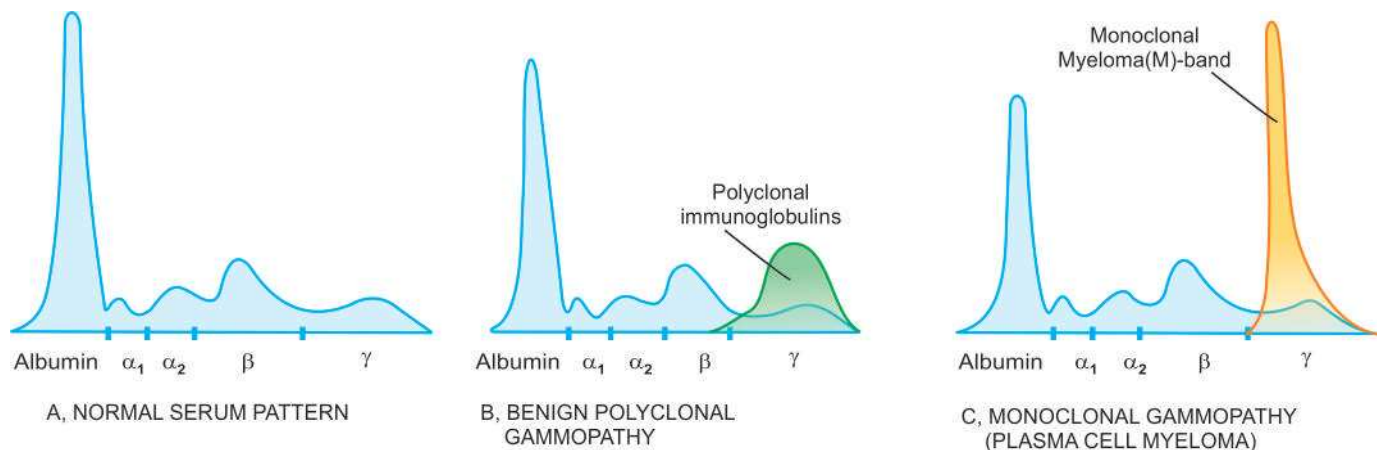

Figure 12.28 Serum electrophoresis showing normal serum pattern (A), as contrasted with that in benign polyclonal gammopathy (B) and in monoclonal gammopathy (C), typical of plasma cell myeloma.

Treatment Plan and Prognosis

Treatment of multiple myeloma consists of systemic chemotherapy in the form of alkylating agents and symptomatic supportive care. Autologous stem cell transplantation and interferon-therapy are the other modern treatment modalities offered. Poor prognostic predictors for lower survival are: secretion of λ -light chain than those secreting κ -light chain, larger number of cytogenetic abnormalities, and increased β -2 microglobulin level. The median survival is 2 years after the diagnosis is made. The terminal phase is marked by the development of pancytopenia, severe anaemia and sepsis.

LOCALISED PLASMACYTOMA

Two variants of myeloma which do not fulfil the criteria of classical triad are the localised form of *solitary bone plasmacytoma* and *extramedullary plasmacytoma*. Both these are associated with M component in about a third of cases and occur in young individuals. Solitary bone plasmacytoma is a lytic bony lesion without marrow plasmacytosis. Extramedullary plasmacytoma involves most commonly the submucosal lymphoid tissue of nasopharynx or paranasal sinuses. Both variants have better prognosis than the classic multiple myeloma. *Plasma cell granuloma*, on the other hand, is an inflammatory condition having admixture of other inflammatory cells with mature plasma cells, which can be easily distinguished by a discernible observer.

WALDENSTRÖM'S MACROGLOBULINAEMIA

Waldenström's macroglobulinaemia is an uncommon malignant proliferation of monoclonal B lymphocytes which secrete IgM paraproteins called macroglobulins as they have high molecular weight. The condition is more common in men over 50 years of age and behaves clinically like a slowly progressive lymphoma.

The exact etiology is not known but a possible relationship of IgM macroglobulin with myelin-associated glycoprotein which is lost in degenerating diseases has been suggested. The clinical evidence in favour is the appearance of peripheral neuropathy before the occurrence of macroglobulinaemia in some patients.

MORPHOLOGIC FEATURES Pathologically, the disease can be regarded as the hybrid between myeloma and small lymphocytic lymphoma.

◆ *Like myeloma*, the disease involves the bone marrow, but unlike myeloma it usually does not cause extensive bony lesions or hypercalcaemia. The bone marrow shows pleomorphic infiltration by lymphocytes, plasma cells, lymphocytoid plasma cells, mast cells and histiocytes. Like in myeloma, serum M component is present.

◆ *Unlike myeloma and more like small lymphocytic lymphoma*, enlargement of lymph nodes, spleen and liver due to infiltration by similar type of cells is present more frequently.

CLINICAL FEATURES The clinical features of the disease are due to both infiltration by the disease and paraproteins in the blood.

1. *Hyperviscosity syndrome* is the major clinical manifestation. It results in visual disturbances, weakness, fatigability, weight loss and nervous system symptoms. Raynaud's phenomenon may occur.
2. *Moderate organomegaly* in the form of lymphadenopathy, hepatomegaly and splenomegaly are frequently seen.
3. *Anaemia* due to bone marrow failure may be present.
4. *Bleeding tendencies* may occur due to interaction of macroglobulins with platelets and coagulation factors.

DIAGNOSIS Unlike myeloma, there are no characteristic radiologic findings. The diagnosis rests on laboratory data as under:

1. Pleomorphic bone marrow infiltration
2. Raised total serum protein concentration
3. Raised serum monoclonal M component which is due to IgM paraprotein
4. Elevated ESR
5. Normocytic normochromic anaemia.

The management of the patients is similar to that of myeloma. Patients respond to chemotherapy with a median survival of 3-5 years.

HEAVY CHAIN DISEASES

Heavy chain diseases are rare malignant proliferations of B-cells accompanied by monoclonal excess of one of the

heavy chains. Depending upon the type of excessive heavy chain, three types— γ , α and μ , of heavy chain diseases are distinguished:

GAMMA HEAVY CHAIN DISEASE Also called Franklin's disease, it is characterised by excess of mostly $\gamma 1$ -paraprotein, both in the serum and urine and is demonstrated as M component. Clinically, the condition may develop at any age and present with lymphadenopathy, splenomegaly, hepatomegaly, involvement of pharyngeal lymphoid tissue (Waldeyer's ring) and fever. Patients have rapidly downhill course due to severe and fatal infection.

ALPHA HEAVY CHAIN DISEASE This is the commonest of heavy chain diseases characterised by α -heavy chains in the plasma which are difficult to demonstrate in electrophoresis due to rapid polymerisation. The patients present with bowel symptoms such as chronic diarrhoea, malabsorption and weight loss and may have enlargement of abdominal lymph nodes. Chemotherapy may induce long-term remissions.

MU HEAVY CHAIN DISEASE This is the rarest heavy chain disease. The neoplastic B-cells produce m heavy chains which do not appear in the urine but κ light chains which are also produced appear in the urine. Another feature that distinguishes this type of heavy chain disease from the others is the presence of vacuoles in the malignant B lymphocytes. The course and prognosis are like those of leukaemia or lymphoma.

MONOCLONAL GAMMOPATHY OF UNDETERMINED SIGNIFICANCE (MGUS)

Due to longevity, monoclonal gammopathy of undetermined significance (MGUS) is now increasingly diagnosed in asymptomatic healthy ageing population—1% at 50 years of age and in 10% individuals older than 75 years. This makes it the most common form of plasma cell dyscrasia. The defining criteria for MGUS are as under:

- i) M-protein in serum <3 gm/dl
- ii) Marrow plasmacytosis $<10\%$
- iii) No evidence of other B-cell proliferative disorder
- iv) Absence of myeloma-related end-organ tissue damage (i.e. absence of lytic bone lesions, high calcium level, anaemia).

The condition needs to be cautiously distinguished from myeloma and long term follow-up is required. In fact, MGUS has been considered as a forerunner of multiple myeloma in many studies because MGUS has been found to have the same chromosomal abnormalities as in myeloma.



GIST BOX 12.12 Plasma Cell Disorders

- Multiple myeloma is a multifocal malignant proliferation of plasma cells derived from a single clone of B cells (i.e. monoclonal).
- Prolonged radiation exposure and black race are some of the factors implicated in its etiology.
- The diagnosis of myeloma is made by osteolytic punched out osseous lesions, marrow plasmacytosis and demonstration of M band in serum or urine electrophoresis.
- Localised plasmacytoma may be solitary bone lesion or extramedullary. It is generally not associated with marrow plasmacytosis.
- Waldenstrom's macroglobulinaemia is an uncommon malignant proliferation of B cells.

- Heavy chain diseases due to malignant proliferation of B cells with monoclonal excess of one of heavy chains are rare.
- Monoclonal gammopathy of undetermined significance (MGUS) is common and is now increasingly diagnosed in asymptomatic healthy ageing population.

HISTIOCYTIC NEOPLASMS: LANGERHANS CELL HISTIOCYTOSIS

The term histiocytosis is used for a group of proliferations of dendritic cells, Langerhans cells or macrophages and includes both benign and malignant examples. While histiocytic sarcoma, Langerhans cell sarcoma and dendritic cell sarcoma are clearly malignant lymphomas and are uncommon, monoclonal proliferation of Langerhans cells are grouped under Langerhans cell histiocytosis (LCH) and are somewhat more common. LCH includes three clinicopathologically related conditions occurring in children: eosinophilic granuloma, Hand-Schüller-Christian disease and Letterer-Siwe syndrome. As a group, all the three conditions are associated with proliferation of 3 types of cells: histiocytes, lymphocytes and eosinophils.

Earlier, this group was referred to as histiocytosis-X but now following facts about this group are known:

◆ **Firstly**, histiocytosis-X are not proliferations of unknown origin (X-for unknown) but proliferating cells are actually Langerhans' cells of marrow origin. Langerhans' cells are normally present mainly in the epidermis of the skin but also in some other organs.

◆ **Secondly**, the three conditions included under histiocytosis-X are actually different expression of the same basic disorder. This concept has emerged from 2 features:

- i) Demonstration of common antigens on these cells by *immunohistochemical stains* for S-100 protein (**Fig. 12.29**), CD1a and HLA-DR.
- ii) Electron microscopic demonstration of *histiocytosis-X bodies or Birbeck granules* in the cytoplasm. These are rod-shaped structures having dilated tennis-racket like terminal end. Their function is not known but they arise from receptor-mediated endocytosis of langerin found in human epidermal cells, a protein involved in Birbeck granule biosynthesis.

The three disorders included in the group are briefly considered below.

EOSINOPHILIC GRANULOMA

Unifocal eosinophilic granuloma is more common (60%) than the multifocal variety which is often a component of Hand-Schüller-Christian disease (described below). Most of the patients are children and young adults, predominantly males. The condition commonly presents as a solitary osteolytic lesion in the femur, skull, vertebrae, ribs and pelvis. The diagnosis requires biopsy of the lytic bone lesion.

Microscopically, the lesion consists largely of closely-packed aggregates of macrophages admixed with variable number of eosinophils (**Fig. 12.29**). The macrophages contain droplets of fat or a few granules of brown pigment indicative of phagocytic activity. A few multinucleate macrophages may also be seen. The cytoplasm of these

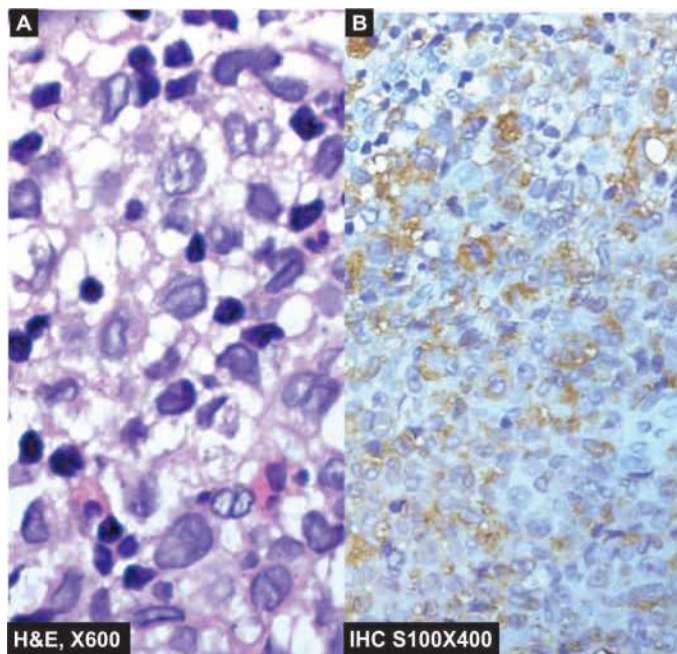

Figure 12.29 Langerhans cell histiocytosis—eosinophilic granuloma. A, Bone biopsy shows presence of infiltrate by collections of histiocytes having vesicular nuclei admixed with eosinophils. B, Immunohistochemical stain with S-100 shows cytoplasmic and nuclear positivity.

macrophages may contain rod-shaped inclusions called *histiocytosis-X bodies* or Birbeck granules, best seen by electron microscopy.

Clinically, unifocal eosinophilic granuloma is a benign disorder. The bony lesion remains asymptomatic until the erosion of the bone causes pain or fracture. Spontaneous fibrosis or healing may occur in some cases, while others may require curettage or radiotherapy.

HAND-SCHÜLLER-CHRISTIAN DISEASE

A triad of features consisting of *multifocal bony defects*, *diabetes insipidus* and *exophthalmos* is termed Hand-Schüller-Christian disease. The disease develops in children under 5 years of age. The multifocal lytic bony lesions may develop at any site. Orbital lesion causes exophthalmos, while involvement of the hypothalamus causes diabetes insipidus. Multiple spherical lesions in the lungs are frequently present. Half the patients have involvement of the liver, spleen and lymph nodes.

Microscopically, the lesions are indistinguishable from those of unifocal eosinophilic granuloma.

Clinically, the affected children frequently have fever, skin lesions, recurrent pneumonitis and other infections. Though the condition is benign, it is more disabling than the unifocal eosinophilic granuloma. The lesions may resolve spontaneously or may require chemotherapy or radiation.

LETTERER-SIWE DISEASE

Letterer-Siwe disease is an acute disseminated form of LCH occurring in infants and children under 2 years of age. The disease is characterised by hepatosplenomegaly, lymphadenopathy, thrombocytopenia, anaemia and leucopenia.

There is generalised hyperplasia of tissue macrophages in various organs.

Microscopically, the involved organs contain aggregates of macrophages which are pleomorphic and show nuclear atypia. The cytoplasm of these cells contains vacuoles and rod-shaped *histiocytosis-X bodies*.

Clinically, the child has acute symptoms of fever, skin rash, loss of weight, anaemia, bleeding disorders and enlargement of lymph nodes, liver and spleen. Cystic bony lesions may be apparent in the skull, pelvis and long bones. Intense chemotherapy helps to control Letterer-Siwe disease but intercurrent infections result in fatal outcome in many cases. The condition is currently regarded as an unusual form of malignant lymphoma.



GIST BOX 12.13 Langerhans Cell Histiocytosis

- ☐ Monoclonal proliferation of Langerhans cells are grouped under Langerhans cell histiocytosis (LCH) and includes three clinicopathologically related conditions occurring in children: eosinophilic granuloma, Hand-Schüller-Christian disease and Letterer-Siwe syndrome.
- ☐ As a group, all the three conditions are associated with proliferation of 3 types of cells: histiocytes, lymphocytes and eosinophils.
- ☐ Unifocal eosinophilic granuloma is a benign disorder.
- ☐ A triad of features consisting of *multifocal bony defects*, *diabetes insipidus* and *exophthalmos* is termed Hand-Schüller-Christian disease.
- ☐ Letterer-Siwe disease is an acute disseminated form of LCH and behaves like a lymphoma.

SPLEEN

NORMAL STRUCTURE

The spleen is the largest lymphoid organ of the body. Under normal conditions, the average weight of the spleen is about 150 gm in the adult. Normally, the organ lies well protected by the 9th, 10th and 11th ribs in the upper left quadrant. The surface of the spleen is covered by a layer of peritoneum underneath which the organ is ensheathed by a thin *capsule*. From the capsule extend connective tissue *trabeculae* into the pulp of the organ and serve as supportive network. Blood enters the spleen by the splenic artery which divides into branches that penetrate the spleen via trabeculae. From the trabeculae arise small branches called *central arterioles*. Blood in the central arterioles empties partly into splenic venules and from there into splenic vein, but largely into vascular sinuses of the red pulp and thence into the splenic venous system.

Grossly, the spleen consists of homogeneous, soft, dark red mass called the *red pulp* and long oval grey-white nodules called the *white pulp (malpighian bodies)*.

Microscopically, the red pulp consists of a network of thin-walled venous sinuses and adjacent blood spaces. The blood spaces contain blood cells, lymphocytes and macrophages and appear to be arranged in cords called

splenic cords or *cords of Billroth*. The white pulp is made up of lymphocytes surrounding an eccentrically placed arteriole. The periarteriolar lymphocytes are mainly T-cells, while at other places the lymphocytes have a germinal centre composed principally of B-cells surrounded by densely packed lymphocytes.

The spleen is a lymphoreticular organ that performs at least the following four *functions*:

1. Like other lymphoid tissues, it is an organ of the immune system where B and T lymphocytes multiply and help in *immune responses*.
2. The spleen plays an active role in *sequestering* and removing normal and abnormal blood cells.
3. The vasculature of the spleen plays a role in *regulating portal blood flow*.
4. Under pathologic conditions, the spleen may become the site of *extramedullary haematopoiesis*.

The spleen is rarely the primary site of disease. Being the largest lymphoreticular organ, it is involved secondarily in a wide variety of systemic disorders which manifest most commonly as splenic enlargement (splenomegaly) described below. A few other systemic involvements such as splenic infarcts and chronic venous congestion (CVC) of spleen have already been considered in Chapter 4 of General Pathology.

SPLENIC ENLARGEMENT AND EFFECTS ON FUNCTION

SPLENOMEGALY

Enlargement of the spleen termed splenomegaly, occurs in a wide variety of disorders which increase the cellularity and vascularity of the organ. Many of the causes are exaggerated forms of normal splenic function. Splenic enlargement may occur as a result of one of the following pathophysiologic mechanisms:

- I. Infections
- II. Disordered immunoregulation
- III. Altered splenic blood flow
- IV. Lymphohaematogenous malignancies
- V. Diseases with abnormal erythrocytes
- VI. Storage diseases
- VII. Miscellaneous causes.

Based on these mechanisms, an abbreviated list of causes of splenomegaly is given in **Table 12.13**. Most of these conditions have been discussed elsewhere.

The **degree of splenomegaly** varies with the disease entity:

- ◆ **Mild enlargement (upto 5 cm)** occurs in CVC of spleen in CHF, acute malaria, typhoid fever, bacterial endocarditis, SLE, rheumatoid arthritis and thalassaemia minor.
- ◆ **Moderate enlargement (upto umbilicus)** occurs in hepatitis, cirrhosis, lymphomas, infectious mononucleosis, haemolytic anaemia, splenic abscesses and amyloidosis.
- ◆ **Massive enlargement (below umbilicus)** occurs in CML, myeloid metaplasia with myelofibrosis, storage diseases, thalassaemia major, chronic malaria, leishmaniasis and portal vein obstruction.

Mild to moderate splenomegaly is usually symptomless, while a massively enlarged spleen may cause dragging sensation in the left hypochondrium. Spleen becomes palpable only when it is enlarged.

Table 12.13 Causes of splenomegaly.

| | |
|------|---|
| I. | INFECTIONS |
| | 1. Malaria |
| | 2. Leishmaniasis |
| | 3. Typhoid |
| | 4. Infectious mononucleosis |
| | 5. Bacterial septicaemia |
| | 6. Bacterial endocarditis |
| | 7. Tuberculosis |
| | 8. Syphilis |
| | 9. Viral hepatitis |
| | 10. AIDS |
| II. | DISORDERS OF IMMUNOREGULATION |
| | 1. Rheumatoid arthritis |
| | 2. SLE |
| | 3. Immune haemolytic anaemias |
| | 4. Immune thrombocytopenias |
| | 5. Immune neutropenias |
| III. | ALTERED SPLENIC BLOOD FLOW |
| | 1. Cirrhosis of liver |
| | 2. Portal vein obstruction |
| | 3. Splenic vein obstruction |
| | 4. Congestive heart failure |
| IV. | LYMPHO-HAEMATOGENOUS MALIGNANCIES |
| | 1. Hodgkin's disease |
| | 2. Non-Hodgkin's lymphomas |
| | 3. Multiple myeloma |
| | 4. Leukaemias |
| | 5. Myeloproliferative disorders (e.g. CML, polycythaemia vera, myeloid metaplasia with myelofibrosis) |
| V. | DISEASES WITH ABNORMAL ERYTHROCYTES |
| | 1. Thalassaemias |
| | 2. Spherocytosis |
| | 3. Sickle cell disease |
| | 4. Ovalocytosis |
| VI. | STORAGE DISEASES |
| | 1. Gaucher's disease |
| | 2. Niemann-Pick's disease |
| VII. | MISCELLANEOUS |
| | 1. Amyloidosis |
| | 2. Primary and metastatic splenic tumours |
| | 3. Idiopathic splenomegaly |

Grossly, an enlarged spleen is heavy and firm. The capsule is tense and thickened. The sectioned surface of the organ is firm with prominent trabeculae (**Fig. 12.30**).

Microscopically, there is dilatation of sinusoids with prominence of splenic cords. The white pulp is atrophic while the trabeculae are thickened. Long-standing congestion may produce haemorrhages and *Gamna-Gandy bodies* resulting in *fibrocongestive splenomegaly*, also called *Banti's spleen*.

HYPERSPLENISM

The term hypersplenism is used for conditions which cause excessive removal of erythrocytes, granulocytes or platelets from the circulation. The mechanism for excessive removal

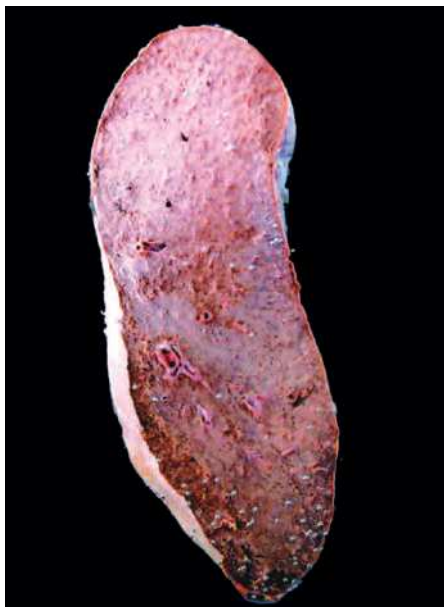

Figure 12.30 CVC spleen (Congestive splenomegaly). Sectioned surface shows that the spleen is heavy and enlarged in size. The colour of sectioned surface is grey-tan.

could be due to increased sequestration of cells in the spleen by altered splenic blood flow or by production of antibodies against respective blood cells. The criteria for hypersplenism are as under:

1. Splenomegaly.
2. Splenic destruction of one or more of the cell types in the peripheral blood causing anaemia, leucopenia, thrombocytopenia, or pancytopenia.
3. Bone marrow cellularity is normal or hyperplastic.
4. Splenectomy is followed by improvement in the severity of blood cytopenia.

EFFECTS OF SPLENECTOMY

In view of the prominent role of normal spleen in sequestration of blood cells, splenectomy in a normal individual is followed by significant haematologic alterations. Induction of similar haematologic effects is made use in the treatment of certain pathologic conditions. For example, in autoimmune haemolytic anaemia or thrombocytopenia, the respective blood cell counts are increased following splenectomy. The blood changes following splenectomy are as under:

1. **Red cells** There is appearance of target cells in the blood film. Howell-Jolly bodies are present in the red cells as they are no longer cleared by the spleen. Osmotic fragility test shows increased resistance to haemolysis. There may be appearance of normoblasts.
2. **White cells** There is leucocytosis reaching its peak in 1-2 days after splenectomy. There is shift-to-left of the myeloid cells with appearance of some myelocytes.
3. **Platelets** Within hours after splenectomy, there is rise in platelet count upto 3-4 times normal.

SPLENIC RUPTURE

The most common cause of splenic rupture or laceration is blunt trauma. The trauma may be direct or indirect. Non-traumatic or spontaneous rupture occurs in an enlarged spleen but almost

never in a normal spleen. In acute infections, the spleen can enlarge rapidly to 2 to 3 times its normal size causing acute splenic enlargement termed *acute splenic tumour* e.g. in pneumonias, septicaemia, acute endocarditis etc. Some of the other common causes of spontaneous splenic rupture are splenomegaly due to chronic malaria, infectious mononucleosis, typhoid fever, splenic abscess, thalassaemia and leukaemias.

Rupture of spleen is an acute surgical emergency due to rapid blood loss and haemoperitoneum. Sometimes fragments of splenic tissue are autotransplanted within the peritoneal cavity and grow into tiny spleens there (*splenosis*).

TUMOURS

◆ **Primary tumours** of the spleen are extremely rare. The only notable benign tumours are haemangiomas and lymphangioma, while examples of primary malignant neoplasms of haematopoietic system i.e. Hodgkin's disease and non-Hodgkin's lymphomas. Non-haematopoietic tumours of the spleen such as angiosarcoma are rare.

◆ **Secondary tumours** occur late in the course of disease and represent haematogenous dissemination of the malignant tumour. Splenic metastases appear as multiple nodules. The most frequent primary sites include: lung, breast, prostate, colon and stomach. Rarely, direct extension from an adjacent malignant neoplasm may occur.



GIST BOX 12.14

Splenic Enlargement and Effects on Function

- Enlargement of the spleen, splenomegaly, may result from a variety of causes and may produce mild, moderate and marked enlargement.
- Hypersplenism is a condition which causes excessive removal of red cells, granulocytes and platelets. Thus, there is pancytopenia.
- Removal of spleen may cause appearance of target cells, leucocytosis, and thrombocytosis.
- Splenic replete may occur from blunt trauma, especially if it is enlarged.
- Spleen may be the site of primary (e.g. haemangioma, lymphoma) and metastatic tumours.

THYMUS

NORMAL STRUCTURE

The thymus gland is a complex lymphoreticular organ lying buried within the mediastinum. At birth, the gland weighs 10-35 gm and grows in size upto puberty, following which there is progressive involution in the elderly. In the adult, thymus weighs 5-10 gm.

The gland consists of right and left encapsulated lobes, joined together by fibrous connective tissue. Connective tissue septa pass inwards from the capsule and subdivide the lobe into large number of lobules. The histologic structure of the lobule shows *outer cortex* and *inner medulla*. Both cortex and medulla contain two types of cells: epithelial cells and lymphocytes (thymocytes).

◆ **Epithelial cells** are similar throughout the thymus gland. These cells have elongated cytoplasmic processes forming network in which thymocytes and macrophages are found. *Hassall's corpuscles* are distinctive structures within the

medulla composed of onion skin-like concentrically arranged epithelial cells having central area of keratinisation.

◆ **Thymocytes** are predominantly present in the cortex. These cells include immature T lymphocytes in the cortex and mature T lymphocytes in the medulla. Well-developed B-cell lymphoid follicles with germinal centres are rare in thymus gland.

The main **function** of the thymus is in the cell-mediated immunity by T-cells and by secretion of thymic hormones such as *thymopoietin* and *thymosin- α 1*.

Thymic lesions are associated with diverse conditions which may be immunologic, haematologic or neoplastic. These can be broadly categorised into thymic hypoplasia and agenesis, thymic hyperplasia and thymoma, while thymic involvement in myasthenia gravis is discussed in Chapter 26.

STRUCTURAL AND FUNCTIONAL CHANGES IN THYMUS

THYMIC HYPOPLASIA AND AGENESIS

Thymic hypoplasia and agenesis are acquired and congenital disorders respectively in which the gland is either unusually small or absent. These conditions are various types of hereditary (primary) immunodeficiency diseases such as DiGeorge's syndrome, severe combined immunodeficiency and reticular dysgenesis. Acquired hypoplasia occurs as an ageing phenomenon or may occur in the young due to severe stress, malnutrition, irradiation, therapy with cytotoxic drugs and glucocorticoids.

THYMIC HYPERPLASIA

Enlargement of the thymus or failure to involute produces thymic hyperplasia. Hyperplasia is usually associated with appearance of lymphoid follicles in the medulla of the thymus and is called *thymic follicular hyperplasia*. Most common cause of follicular hyperplasia of the thymus is myasthenia gravis. Less common causes are: Addison's disease, Graves' disease, rheumatoid arthritis, SLE, scleroderma and cirrhosis of liver.

THYMOMA

Most common primary tumour present in the anterosuperior mediastinum is thymoma. Although thymus is a lympho-epithelial organ, the term thymoma is used for the tumour of epithelial origin. Most of the patients are adults. In about half the cases, thymoma remains asymptomatic and is accidentally discovered in X-rays. Other patients have associated conditions like myasthenia gravis or local symptoms such as cough, dyspnoea and chest pain.

MORPHOLOGIC FEATURES *Grossly*, the tumour is spherical, measuring 5-10 cm in diameter with an average weight of 150 gm. Sectioned surface is soft, yellowish, lobulated and may be either homogeneous or contain cysts due to the presence of haemorrhage and necrosis.

Microscopically, the tumour has a thick fibrous capsule from which extend collagenous septa into the tumour dividing it into lobules. The histology of lobule shows various patterns. The tumour consists of neoplastic epithelial cells and variable number of non-neoplastic lymphocytes. Thymoma may be of following types:

Benign thymoma is more common. It consists of epithelial cells which are similar to the epithelial cells in the medulla of thymus and hence also called as medullary thymoma.

Malignant thymoma is less common and is further of 2 types:

Type 1 is cytologically benign looking but aggressive and invades the mediastinal structures locally.

Type 2 is also called thymic carcinoma and has cytologic features of cancer. Further subtypes of epithelial malignancy may be squamous cell type (most common) and lymphoepithelial type.

Thymomas are known for their association with paraneoplastic syndrome. These include: myasthenia gravis (most common), hypogammaglobulinaemia, erythroid hypoplasia (pure red cell aplasia), peripheral T cell leukaemia/lymphoma, multiple myeloma, other autoimmune disease associations and other systemic malignancies.



GIST BOX 12.15

Structural and Functional Changes in Thymus

- ☐ Thymic hypoplasia may occur due to immunodeficiency diseases.
- ☐ Thymic hyperplasia is most often due to myasthenia gravis.
- ☐ Thymoma is an epithelial tumour and may be benign or malignant. Thymoma may produce paraneoplastic syndrome of myasthenia gravis and other autoimmune disease association.

CLINICAL CASE 7

A 4 years old male child is brought by the mother to the paediatrician with low-grade fever, headache and bleeding from nose.

On examination, the child is found to have mild hepatosplenomegaly but no lymphadenopathy. A routine complete blood count (CBC) reveals haemoglobin 6 g/dl, white blood cell count 80,000/ μ l and platelet count 40,000/ μ l.

1. Discuss the clinical correlation with pathogenesis of the features.
2. What is the probable diagnosis?
3. How will you investigate and confirm the diagnosis?

Answers on page 908 (Appendix II)

CLINICAL CASE 8

A 70 years old man complains of pain lower back, fatigue and increasing pallor for one month.

On examination, he has tenderness over the lower vertebral region. An X-ray shows multiple lytic lesions in the pelvis and sacrum.

1. Discuss the clinical correlation with pathogenesis of the features.
2. What is the probable diagnosis?
3. How will you investigate and confirm the diagnosis?

Answers on page 908 (Appendix II)



Section III SYSTEMIC PATHOLOGY

13

The Blood Vessels and Lymphatics

The blood vessels are closed circuits for the transport of blood from the left heart to the metabolising cells, and then back to the right heart. The blood containing oxygen, nutrients and metabolites is routed through arteries, arterioles, capillaries, venules and veins. These blood vessels differ from each other in their structure and function.

NORMAL STRUCTURE

ARTERIES

Depending upon the calibre and certain histologic features, arteries are divided into 3 types: large (elastic) arteries, medium-sized (muscular) arteries and the smallest arterioles.

Histologically, all major arteries of the body have 3 layers in their walls: the tunica intima, the tunica media and the tunica adventitia. These layers progressively decrease with diminution in the size of the vessels.

1. Tunica intima This is the inner coat of the artery. It is composed of the lining endothelium, subendothelial connective tissue and bounded externally by internal elastic lamina.

◆ **Endothelium** is a layer of flattened cells adjacent to the flowing blood. Narrow junctions exist between the adjoining endothelial cells through which certain materials pass. The integrity of the endothelial layer is of paramount importance in maintenance of vascular functions since damage to it is the most important event in the initiation of thrombus formation at the site.

◆ **Subendothelial tissue** consists of loose meshwork of connective tissue that includes myointimal cells, collagen, proteoglycans, elastin and matrix glycoproteins.

◆ **Internal elastic lamina** is a layer of elastic fibres having minute fenestrations.

2. Tunica media Tunica media is the middle coat of the arterial wall, bounded internally by internal elastic lamina and externally by external elastic lamina. This layer is the thickest and consists mainly of smooth muscle cells and elastic fibres. The *external elastic lamina* consisting of condensed elastic tissue is less well defined than the *internal elastic lamina*.

3. Tunica adventitia The outer coat of arteries is the tunica adventitia. It consists of loose mesh of connective

tissue and some elastic fibres that merge with the adjacent tissues. This layer is rich in lymphatics and autonomic nerve fibres.

The layers of arterial wall receive nutrition and oxygen from 2 sources:

1. Tunica intima and inner third of the media are nourished by *direct diffusion* from the blood present in the lumen.
2. Outer two-thirds of the media and the adventitia are supplied by *vasa vasora* (i.e. *vessels of vessels*), the nutrient vessels arising from the parent artery.

As the calibre of the artery decreases, the three layers progressively diminish. Thus, there are structural variations in three types of arteries:

◆ **Large, elastic arteries** such as the aorta, innominate, common carotid, major pulmonary, and common iliac arteries have very high content of elastic tissue in the media and thick elastic laminae and hence the name.

◆ **Medium-sized, muscular arteries** are the branches of elastic arteries. All the three layers of arterial wall are thinner than in the elastic arteries. The internal elastic lamina appears as a single wavy line while the external elastic lamina is less prominent. The media primarily consists of smooth muscle cells and some elastic fibres (**Fig. 13.1**).

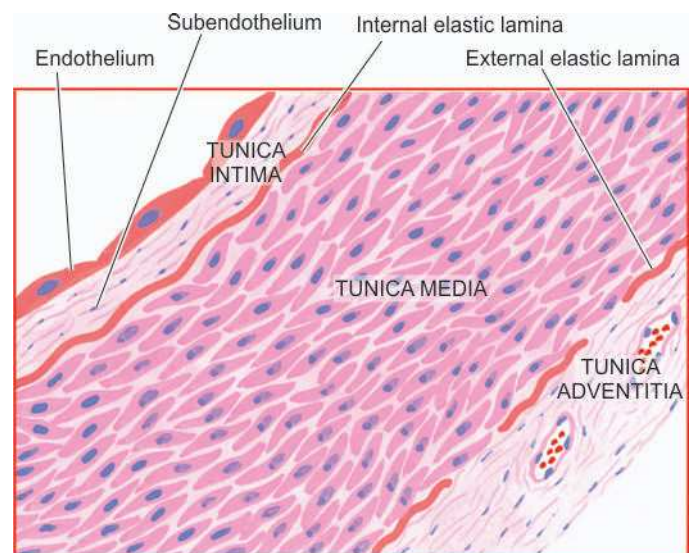

Figure 13.1 The structure of a medium-sized muscular artery.

◆ *Arterioles* are the smallest branches with internal diameter 20-100 μm . Structurally, they consist of three layers as in muscular arteries but are much thinner and cannot be distinguished. The arterioles consist of a layer of endothelial cells in the intima, one or two smooth muscle cells in the media and small amount of collagen and elastic tissue comprising the adventitia. The elastic laminae are virtually lost.

VEINS

The structure of normal veins is basically similar to that of arteries. The walls of the veins are thinner, the three tunicae (intima, media and adventitia) are less clearly demarcated, elastic tissue is scanty and not clearly organised into internal and external elastic laminae. The media contains very small amount of smooth muscle cells with abundant collagen. All veins, except vena cavae and common iliac veins, have valves best developed in veins of the lower limbs. The valves are delicate folds of intima, located every 1-6 cm, often next to the point of entry of a tributary vein. They prevent any significant retrograde venous blood flow.

CAPILLARIES

Capillaries are about the size of an RBC (7-8 μm) and have 1-2 endothelial cells but no media. Blood from capillaries returns to the heart via *post-capillary venules* and from there into venules and then drained into veins.

LYMPHATICS

Lymphatic capillaries, lymphatic vessels and lymph nodes comprise the lymphatic system. Lymphatic capillaries resemble blood capillaries, and larger lymphatics are identical to veins. However, lymphatics lined by a single layer of endothelium have thin muscle in their walls than in veins of the same size and the valves are more numerous. Lymphatic capillaries and lymphatics form plexuses around tissues and organs. The walls of lymphatic capillaries are permeable to tissue fluid, proteins and particulate matter.



GIST BOX 13.1

Normal Structure of Blood Vessels and Lymphatics

- ▣ Arteries are of 3 types: large (elastic) arteries, medium-sized (muscular) arteries and the smallest arterioles.
- ▣ Major arteries of the body have 3 layers in their walls: the tunica intima, the tunica media and the tunica adventitia. Internal and external elastic laminae bounding the media are well developed in arteries.
- ▣ The walls of the veins are thinner, three tunicae (intima, media and adventitia) are less clearly demarcated, elastic tissue is scanty and not clearly organised into internal and external elastic laminae.
- ▣ Capillaries are tiny of the size of a red cell and have 1-2 endothelial cells only in their wall.
- ▣ Lymphatic channels are similar to veins and form plexus around tissues and organs.

ARTERIOSCLEROSIS

Arteriosclerosis is a general term used to include all conditions with thickening and hardening of the arterial walls.

The following morphologic entities are included under arteriosclerosis:

- I. Senile arteriosclerosis (affects arteries)
- II. Hypertensive arteriolosclerosis (affects arterioles)
- III. Mönckeberg's arteriosclerosis (Medial calcific sclerosis) (affects arteries)
- IV. Atherosclerosis (affects arteries)

The last-named, atherosclerosis, is the most common and most important form of arteriosclerosis; if not specified, the two terms are used interchangeably with each other.

SENILE ARTERIOSCLEROSIS

Senile arteriosclerosis is the thickening of media and intima of the arteries seen due to ageing. The changes are non-selective and affect most of the arteries. These are possibly induced by stress and strain on vessel wall during life.

MORPHOLOGIC FEATURES The changes are as under:

1. *Fibroelastosis*: The intima and media are thickened due to increase in elastic and collagen tissue.
2. *Elastic reduplication*: The internal elastic lamina is split or reduplicated so that two wavy layers are seen.

Eventually, the fibrotic changes result in age-related elevation of systolic blood pressure.

HYPERTENSIVE ARTERIOLOSCLEROSIS

Hypertension is the term used to describe an elevation in blood pressure. Pathology of 3 forms of hypertension—systemic, pulmonary and portal, is discussed in detail with diseases of the kidneys (Chapter 20), lungs (Chapter 15) and liver (Chapter 19) respectively.

Arteriolosclerosis is the term used to describe 3 morphologic forms of vascular disease affecting arterioles and small muscular arteries. These are: hyaline arteriolosclerosis, hyperplastic arteriolosclerosis and necrotising arteriolitis. All the three types are common in hypertension but may occur due to other causes as well.

HYALINE ARTERIOLOSCLEROSIS

Hyaline sclerosis is a common arteriolar lesion that may be seen *physiologically* due to ageing, or may occur *pathologically* in benign nephrosclerosis in hypertensives and as a part of microangiopathy in diabetics; the subject is discussed again in Chapter 20.

MORPHOLOGIC CHANGES The visceral arterioles are particularly involved. The vascular walls are thickened and the lumina narrowed or even obliterated.

Microscopically, the thickened vessel wall shows structureless, eosinophilic, hyaline material in the intima and media (**Fig. 13.2,A**).

PATHOGENESIS The exact pathogenesis is not known. However, the following hypotheses have been proposed:

- i) The lesions result most probably from *leakage of components of plasma* across the vascular endothelium. This is substantiated by the demonstration of immunoglobulins, complement, fibrin and lipids in the lesions. The permeability

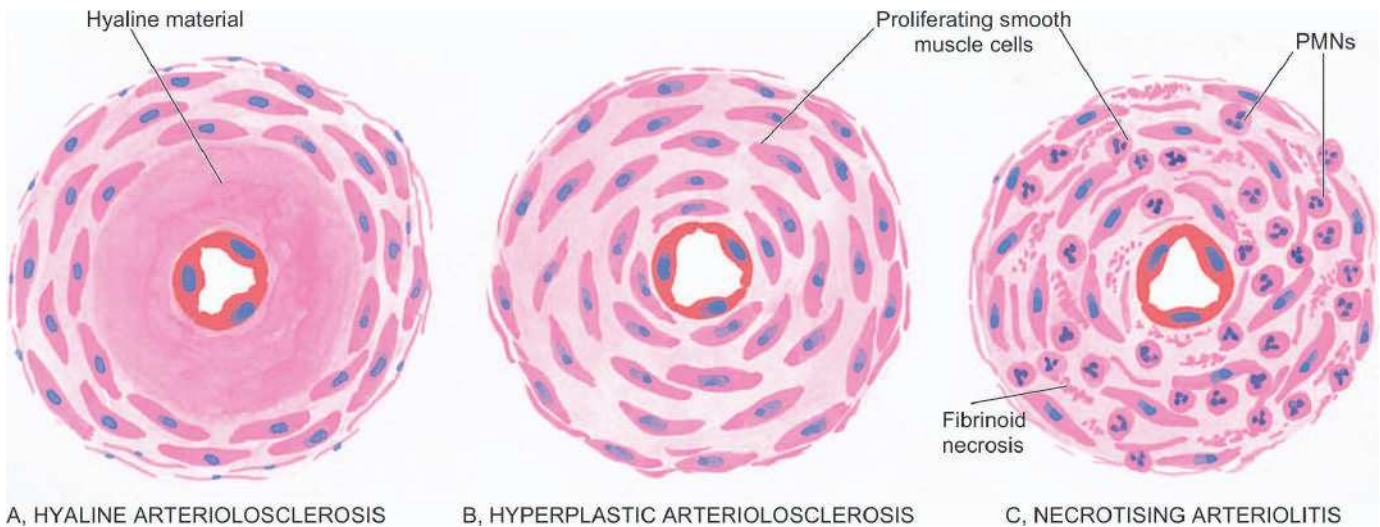

Figure 13.2 Diagrammatic representation of three forms of arteriosclerosis, commonly seen in hypertension.

of the vessel wall is increased, due to haemodynamic stress in hypertension and metabolic stress in diabetes, so that these plasma components leak out and get deposited in the vessel wall.

- ii) An alternate possibility is that the lesions may be due to *immunologic reaction*.
- iii) Some have considered it to be *normal aging process* that is exaggerated in hypertension and diabetes mellitus.

HYPERPLASTIC ARTERIOSCLEROSIS

The hyperplastic or proliferative type of arteriosclerosis is a characteristic lesion of malignant hypertension; other causes include haemolytic-uraemic syndrome, scleroderma and toxæmia of pregnancy.

MORPHOLOGIC FEATURES The morphologic changes affect mainly the intima, especially of the interlobular arteries in the kidneys. Three types of intimal thickening may occur.

- i) *Onion-skin lesion* consists of loosely-placed concentric layers of hyperplastic intimal smooth muscle cells like the bulb of an onion. The basement membrane is also thickened and reduplicated (**Fig. 13.2, B**).
- ii) *Mucinous intimal thickening* is the deposition of amorphous ground substance, probably proteoglycans, with scanty cells.
- iii) *Fibrous intimal thickening* is less common and consists of bundles of collagen, elastic fibres and hyaline deposits in the intima.

Severe intimal sclerosis results in narrowed or obliterated lumen. With time, the lesions become more and more fibrotic.

PATHOGENESIS The pathogenesis of hyperplastic intimal thickening is unclear. Probably, the changes result following endothelial injury from systemic hypertension, hypoxia or immunologic damage leading to increased permeability. A healing reaction occurs in the form of proliferation of smooth muscle cells with fibrosis.

NECROTISING ARTERIOLITIS

In cases of severe hypertension and malignant hypertension, parts of small arteries and arterioles show changes of hyaline sclerosis and parts of these show necrosis, or necrosis may be superimposed on hyaline sclerosis. However, hyaline sclerosis may not be always present in the vessel wall.

MORPHOLOGIC FEATURES Besides the changes of hyaline sclerosis, the changes of necrotising arteriolitis include fibrinoid necrosis of vessel wall, acute inflammatory infiltrate of neutrophils in the adventitia. Oedema and haemorrhages often surround the affected vessels (**Fig. 13.2, C**).

PATHOGENESIS Since necrotising arteriolitis occurs in vessels in which there is sudden and great elevation of pressure, the changes are said to result from direct physical injury to the vessel wall.

MÖNCKEBERG'S ARTERIOSCLEROSIS (MEDIAL CALCIFIC SCLEROSIS)

Mönckeberg's arteriosclerosis is calcification of the media of large and medium-sized muscular arteries, especially of the extremities and of the genital tract, in persons past the age of 50. The condition occurs as an age-related degenerative process, and therefore, an example of dystrophic calcification, and has little or no clinical significance. However, medial calcification also occurs in some pathological states like pseudoxanthoma elasticum and in idiopathic arterial calcification of infancy.

MORPHOLOGIC FEATURES Medial calcification is often an incidental finding in X-rays of the affected sites having muscular arteries. The deposition of calcium salts in the media produces pipestem-like rigid tubes without causing narrowing of the lumen.

Microscopically, Mönckeberg's arteriosclerosis is characterised by deposits of calcium salts in the media without associated inflammatory reaction while the intima and the adventitia are spared (**Fig. 13.3**). Often, coexistent

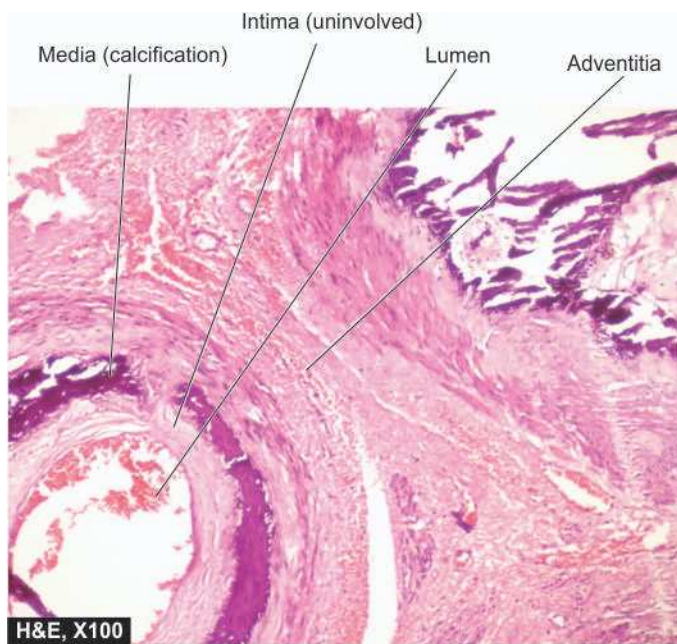

Figure 13.3 Mönckeberg's arteriosclerosis (medial calcific sclerosis). There is calcification exclusively in the tunica media unassociated with any significant inflammation.

changes of atherosclerosis are present altering the histologic appearance.

PATHOGENESIS Pathogenesis of this condition is not known but it is considered as an age-related physiologic change due to prolonged effect of vasoconstriction.



GIST BOX 13.2 Arteriosclerosis

- ▣ Arteriosclerosis is the term used for thickening and hardening of arterial wall.
- ▣ Senile arteriosclerosis is age-related thickening of the intima and media.
- ▣ Hypertensive arteriolosclerosis affects arterioles and includes hyaline thickening, or hyperplastic or proliferative change or necrotising lesion.
- ▣ Mönckeberg's medial calcific sclerosis affects the media of large and medium-sized muscular arteries.

ATHEROSCLEROSIS

DEFINITION

Atherosclerosis is an thickening and hardening of large and medium-sized muscular arteries, primarily due to involvement of tunica intima and is characterised by fibrofatty plaques or atheromas.

The term atherosclerosis is derived from *athero-* (meaning porridge) referring to the soft lipid-rich material in the centre of atheroma, and *sclerosis* (scarring) referring to connective tissue in the plaques.

Atherosclerosis is the commonest and the most important of the arterial diseases. Though any large and medium-sized artery may be involved in atherosclerosis, the most commonly

affected are the aorta, the coronaries and the cerebral arterial systems. Therefore, the major clinical syndromes resulting from ischaemia due to atherosclerosis are as under:

1. Heart (angina and myocardial infarcts or *heart attacks*)
2. Brain (transient cerebral ischaemia and cerebral infarcts or *strokes*)
3. Other sequelae are: peripheral vascular disease, aneurysmal dilatation due to weakened arterial wall, chronic ischaemic heart disease, ischaemic encephalopathy and mesenteric arterial occlusion.

ETIOLOGY

Atherosclerosis is widely prevalent in industrialised countries. However, majority of the data on etiology are based on the animal experimental work and epidemiological studies. The incidence for atherosclerosis quoted in the literature is based on the major clinical syndromes produced by it, the most important interpretation being that death from myocardial infarction is related to underlying atherosclerosis. Cardiovascular disease, mostly related to atherosclerotic coronary heart disease or ischaemic heart disease (IHD) is the most common cause of premature death in the developed countries of the world. It is estimated that by the year 2020, cardiovascular disease, mainly atherosclerosis, will become the leading cause of total global disease burden.

Systematic large-scale studies of investigations on living populations have revealed a number of *risk factors* which are associated with increased risk of developing clinical atherosclerosis. Often, they are acting in combination rather than singly. These risk factors are divided into two groups (**Table 13.1**):

I. Major risk factors These are further considered under 2 headings:

- A) *Major risk factors modifiable by life style and/or therapy:* This includes major risk factors which can be controlled by modifying life style and/or by pharmacotherapy and includes: dyslipidaemias, hypertension, diabetes mellitus and smoking.
- B) *Constitutional risk factors:* These are non-modifiable major risk factors that include: increasing age, male sex, genetic abnormalities, and familial and racial predisposition.

Table 13.1 Risk factors in atherosclerosis.

| I. MAJOR RISK FACTORS | II. EMERGING RISK FACTORS |
|--------------------------------|--|
| A) <i>Modifiable</i> | 1. Environmental influences |
| 1. Dyslipidaemia | 2. Obesity |
| 2. Hypertension | 3. Hormones: oestrogen deficiency, oral contraceptives |
| 3. Diabetes mellitus | 4. Physical inactivity |
| 4. Smoking | 5. Stressful life |
| B) <i>Constitutional</i> | 6. Homocystinuria |
| 1. Age | 7. Role of alcohol |
| 2. Sex | 8. Prothrombotic factors |
| 3. Genetic factors | 9. Infections (<i>C. pneumoniae</i> , Herpesvirus, CMV) |
| 4. Familial and racial factors | 10. High CRP |

II. Non-traditional emerging risk factors This group includes a host of factors whose role in atherosclerosis is minimal, and in some cases, even uncertain.

Apparently, a combination of etiologic risk factors have additive effect in producing the lesions of atherosclerosis.

Major Risk Factors Modifiable By Life Style and/or Therapy

There are four major risk factors in atherogenesis—lipid disorders, hypertension, cigarette smoking and diabetes mellitus.

1. DYSLIPIDAEMIAS Virchow in 19th century first identified cholesterol crystals in the atherosclerotic lesions. Since then, extensive information on lipoproteins and their role in atherosclerotic lesions has been gathered. Abnormalities in plasma lipoproteins have been firmly established as the most important major risk factor for atherosclerosis. It has been firmly established that hypercholesterolaemia has directly proportionate relationship with atherosclerosis and IHD. The following evidences are cited in support of this:

- i) The atherosclerotic plaques contain cholesterol and cholesterol esters, largely derived from the lipoproteins in the blood.
- ii) The lesions of atherosclerosis can be induced in experimental animals by feeding them with diet rich in cholesterol.
- iii) Individuals with hypercholesterolaemia due to various causes such as in diabetes mellitus, myxoedema, nephrotic syndrome, von Gierke's disease, xanthomatosis and familial hypercholesterolaemia have increased risk of developing atherosclerosis and IHD.
- iv) Populations having hypercholesterolaemia have higher mortality from IHD. Dietary regulation and administration of cholesterol-lowering drugs have beneficial effect on reducing the risk of IHD.

The concentration of total cholesterol in the serum reflects the concentrations of different lipoproteins in the serum. The lipoproteins are divided into classes according to the density of solvent in which they remain suspended on centrifugation at high speed. The major classes of lipoprotein particles are *chylomicrons*, *very-low density lipoproteins (VLDL)*, *low-density lipoproteins (LDL)*, and *high-density lipoproteins (HDL)*. Lipids are insoluble in blood and therefore are carried in circulation and across the cell membrane by carrier proteins called *apoproteins*. Different apoproteins are named by letter A, B, C, D etc while their subfractions are numbered serially.

The major fractions of lipoproteins tested in blood lipid profile and their varying effects on atherosclerosis and IHD are as under (**Table 13.2**):

i) Total cholesterol Desirable normal serum level is 140-200 mg/dl, while levels of borderline high are considered between 200-240 mg/dl. An elevation of total serum cholesterol levels above 260 mg/dl in men and women between 30 and 50 years of age has three times higher risk of developing IHD as compared with people with total serum cholesterol levels within normal limits.

ii) Triglycerides Normal serum level is below 150 mg/dl.

iii) Low-density lipoproteins (LDL) cholesterol Optimal serum level of LDL is <100 mg/dl. LDL is richest in cholesterol and has the *maximum association* with atherosclerosis.

iv) Very-low-density lipoprotein (VLDL) VLDL carries much of the triglycerides and its blood levels therefore parallel with that of triglycerides; VLDL has *less marked* effect than LDL.

v) High-density lipoproteins (HDL) cholesterol Normal desirable serum level is <50 mg/dl. HDL is *protective* ('good cholesterol') against atherosclerosis.

Many studies have demonstrated the harmful effect of diet containing larger quantities of saturated fats (e.g. in eggs, meat, milk, butter etc) and trans fats (i.e. unsaturated fats produced by artificial hydrogenation of polyunsaturated fats) which raise the plasma cholesterol level. This type of diet is consumed more often by the affluent societies who are at greater risk of developing atherosclerosis. On the contrary, a diet low in saturated fats and high in poly-unsaturated fats and having omega-3 fatty acids (e.g. in fish, fish oils etc) lowers the plasma cholesterol levels. Aside from lipid-rich diet, high intake of the total number of calories from carbohydrates, proteins, alcohol and sweets has adverse effects.

Besides above, *familial hypercholesterolaemia*, an autosomal codominant disorder, is characterised by elevated LDL cholesterol and normal triglycerides and occurrence of xanthomas and premature coronary artery disease. It occurs due to mutations in LDL receptor gene.

Currently, management of dyslipidaemia is directed at *lowering LDL* in particular, and total cholesterol in general, by use of statins, and for *raising HDL* by weight loss, exercise and use of nicotinic acid. Thus currently, preferred term for hyperlipidaemia is dyslipidaemia because one risky plasma lipoprotein (i.e. LDL) is elevated and needs to be brought down, while the other good plasma lipoprotein (i.e. HDL) when low requires to be raised.

How hypercholesterolaemia and various classes of lipoproteins produce atherosclerosis is described under 'pathogenesis'.

2. HYPERTENSION Hypertension is a risk factor for all clinical manifestations of atherosclerosis. Hypertension

Table 13.2 Fractions of lipoproteins in serum.

| CLASSES | SITES OF SYNTHESIS | NORMAL SERUM LEVELS* | ROLE IN ATHEROSCLEROSIS |
|-----------------------|------------------------------|----------------------|-------------------------|
| 1. HDL cholesterol | Liver, intestine | > 50 mg/dl | Protective |
| 2. LDL cholesterol | Liver | < 100 mg/dl | Maximum |
| 3. VLDL triglycerides | Intestine, liver | < 150 mg/dl | Less marked |
| 4. Total cholesterol | Liver, intestine | < 200 mg/dl | Maximum |
| 5. Chylomicrons | Liver, intestine, macrophage | — | Indirect |

*Easy way to remember optimum desirable cut off levels of serum lipids in mg/dl is a multiple of 50: <200 for cholesterol, <150 for LDL, <100 for triglycerides (or VLDL), and >50 for HDL.

Lipids can also be measured in plasma (EDTA blood); plasma values are 3% lower than in serum.

doubles the risk of all forms of cardiovascular disease. It acts probably by mechanical injury to the arterial wall due to increased blood pressure. Elevation of systolic pressure of over 160 mmHg or a diastolic pressure of over 95 mmHg is associated with five times higher risk of developing IHD than in people with blood pressure within normal range (140/90 mmHg or less).

3. SMOKING The extent and severity of atherosclerosis are much greater in smokers than in non-smokers. Cigarette smoking is associated with higher risk of atherosclerotic IHD and sudden cardiac death. Men who smoke a pack of cigarettes a day are 3-5 times more likely to die of IHD than non-smokers. The increased risk and severity of atherosclerosis in smokers is due to reduced level of HDL, deranged coagulation system and accumulation of carbon monoxide in the blood that produces carboxyhaemoglobin and eventually hypoxia in the arterial wall favouring atherosclerosis.

4. DIABETES MELLITUS Clinical manifestations of atherosclerosis are far more common and develop at an early age in people with both type 1 and type 2 diabetes mellitus. In particular, association of type 2 diabetes mellitus characterised by metabolic (insulin resistance) syndrome and abnormal lipid profile termed 'diabetic dyslipidaemia' is common and heightens the risk of cardiovascular disease (page 809). The risk of developing IHD is doubled, tendency to develop cerebrovascular disease is high, and frequency to develop gangrene of foot is about 100 times increased. The causes of increased severity of atherosclerosis are complex and numerous which include endothelial dysfunction, increased aggregation of platelets, increased LDL and decreased HDL.

Constitutional Risk Factors

Age, sex and genetic influences, race and family do affect the appearance of lesions of atherosclerosis.

1. AGE Atherosclerosis is an age-related disease. Though early lesions of atherosclerosis may be present in childhood, clinically significant lesions are found with increasing age. Fully-developed atheromatous plaques usually appear in the 4th decade and beyond. Evidence in support comes from the high death rate from IHD in this age group.

2. SEX The incidence and severity of atherosclerosis are more in men than in women and the changes appear a decade earlier in men (≥ 45 years) than in women (≥ 55 years). The prevalence of atherosclerotic IHD is about three times higher in men in 4th decade than in women and the difference slowly declines with age but remains higher at all ages in men. The lower incidence of IHD in women, especially in premenopausal age, is probably due to high levels of oestrogen and high-density lipoproteins, both of which have anti-atherogenic influence.

3. GENETIC FACTORS Genetic factors play a significant role in atherogenesis. Hereditary derangements of lipoprotein metabolism predispose the individual to high blood lipid level and familial hypercholesterolaemia.

4. FAMILIAL AND RACIAL FACTORS The familial predisposition to atherosclerosis may be related to other risk factors like diabetes, hypertension and hyperlipoproteinaemia. Racial differences too exist; Blacks have generally less severe atherosclerosis than Whites.

Emerging Risk Factors

There are a number of nontraditional newly emerging risk factors for which the role in the etiology of atherosclerosis is yet not fully supported. These factors are as under:

1. Higher incidence of atherosclerosis in developed countries and low prevalence in underdeveloped countries, suggesting the role of *environmental influences*.
2. *Metabolic syndrome* characterised by abdominal obesity along with glucose intolerance, insulin resistance and dyslipidaemia and hypertension, is associated with increased risk.
3. Use of *exogenous hormones* (e.g. oral contraceptives) by women or *endogenous oestrogen deficiency* (e.g. in post-menopausal women) has been shown to have an increased risk of developing myocardial infarction or stroke.
4. *Physical inactivity* and lack of exercise are associated with the risk of developing atherosclerosis and its complications.
5. *Stressful life style*, termed as 'type A' behaviour pattern, characterised by aggressiveness, competitive drive, ambitiousness and a sense of urgency, is associated with enhanced risk of IHD compared with 'type B' behaviour of relaxed and happy-go-lucky type.
6. *Hypercystinaemia* due to elevated serum homocysteine level from low folate and vitamin B₁₂ have a relationship with coronary artery disease and its consequences.
7. Patients with *homocystinuria*, an uncommon inborn error of metabolism, having hypercystinaemia have also been reported to have early atherosclerosis and coronary artery disease.
8. *Prothrombotic factors* and elevated fibrinogen levels favour formation of thrombi which is the gravest complication of atherosclerosis.
9. Role of *infections*, particularly of *Chlamydia pneumoniae* and viruses such as herpesvirus and cytomegalovirus, has been found in coronary atherosclerotic lesions by causing inflammation. Possibly, infections may be acting in combination with some other factors.
10. Markers of inflammation such as *elevated C reactive protein*, an acute phase reactant, correlate with risk of developing atherosclerosis.

However, there are some reports in the literature which suggest that moderate consumption of *alcohol* has slightly beneficial effect by raising the level of HDL cholesterol.

PATHOGENESIS

As stated above, atherosclerosis is not caused by a single etiologic factor but is a multifactorial process whose exact pathogenesis is still not known. Since the times of Virchow, a number of theories have been proposed.

◆ **Insudation hypothesis** The concept hypothesised by *Virchow in 1856* that atherosclerosis is a form of cellular proliferation of the intimal cells resulting from increased imbibing of lipids from the blood came to be called the '*lipid theory*'. Modified form of this theory is currently known as '*response to injury hypothesis*' and is now-a-days the most widely accepted theory.

◆ **Encrustation hypothesis** The proposal put forth by *Rokitansky in 1852* that atheroma represented a form of encrustation on the arterial wall from the components in the blood forming thrombi composed of platelets, fibrin

and leucocytes, was named as 'encrustation theory' or 'thrombogenic theory'. Since currently it is believed that encrustation or thrombosis is not the sole factor in atherogenesis but the components of thrombus (platelets, fibrin and leucocytes) have a role in atheromatous lesions, this theory has now been incorporated into the response-to-injury hypothesis mentioned above.

Though, there is no consensus regarding the origin and progression of lesion of atherosclerosis, the role of four key factors—arterial smooth muscle cells, endothelial cells, blood monocytes and dyslipidaemia, is accepted by all. However, the areas of disagreement exist in the mechanism and sequence of events involving these factors in initiation, progression and complications of disease. Currently, pathogenesis of atherosclerosis is explained on the basis of the following two theories:

1. *Reaction-to-injury hypothesis*, first described in 1973, and modified in 1986 and 1993 by Ross.
2. *Monoclonal theory*, based on neoplastic proliferation of smooth muscle cells, postulated by Benditt and Benditt in 1973.

1. Reaction-to-Injury Hypothesis

This theory is most widely accepted and incorporates aspects of two older historical theories of atherosclerosis—the lipid theory of Virchow and thrombogenic (encrustation) theory of Rokitansky.

◆ The *original response to injury theory* was first described in 1973 according to which the initial event in atherogenesis was considered to be endothelial injury followed by smooth muscle cell proliferation so that the early lesions, according to this theory, consist of smooth muscle cells mainly.

◆ The *modified response-to-injury hypothesis* described subsequently in 1993 implicates lipoprotein entry into the intima as the initial event followed by lipid accumulation in the macrophages (foam cells now) which according to modified theory, are believed to be the dominant cells in early lesions.

Both these theories—original and modified, have attracted support and criticism. However, following is the generally accepted role of key components involved in atherogenesis, diagrammatically illustrated in Fig. 13.4.

i) Endothelial injury It has been known for many years that endothelial injury is the initial triggering event in the development of lesions of atherosclerosis. Actual endothelial denudation is not an essential requirement, but endothelial dysfunction may initiate the sequence of events. Numerous causes ascribed to endothelial injury in experimental animals are: mechanical trauma, haemodynamic forces, immunological and chemical mechanisms, metabolic agent as chronic dyslipidaemia, homocysteine, circulating toxins from systemic infections, viruses, hypoxia, radiation, carbon monoxide and tobacco products.

In humans, two of the major risk factors which act together to produce endothelial injury are: *haemodynamic stress from hypertension and chronic dyslipidaemia*. The role of haemodynamic forces in causing endothelial injury is further supported by the distribution of atheromatous plaques at points of bifurcation or branching of blood vessels which are under greatest shear stress.

ii) Intimal smooth muscle cell proliferation Endothelial injury causes adherence, aggregation and platelet release reaction at the site of exposed subendothelial connective

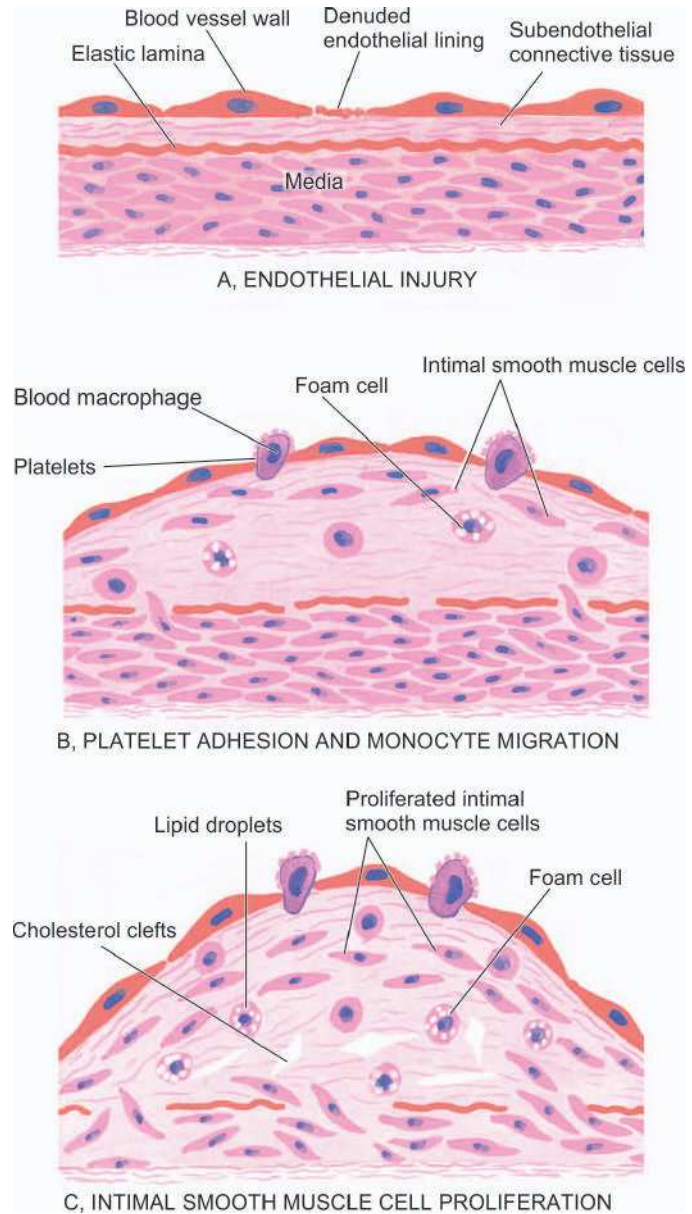

Figure 13.4 Diagrammatic representation of pathogenesis of atherosclerosis as explained by 'reaction-to-injury' hypothesis. A, Endothelial injury. B, Adhesion of platelets and migration of blood monocytes from blood stream. C, Smooth muscle cell proliferation into the intima and ingrowth of new blood vessels.

tissue and infiltration by inflammatory cells. Proliferation of intimal smooth muscle cells and production of extracellular matrix are stimulated by various cytokines such as IL-1 and TNF- α released from invading monocyte-macrophages and by activated platelets at the site of endothelial injury. These cytokines lead to local synthesis of following growth factors having distinct roles in plaque evolution:

Platelet-derived growth factor (*PDGF*) and fibroblast growth factor (*FGF*) stimulate proliferation and migration of smooth muscle cells from their usual location in the media into the intima.

Transforming growth factor- β (*TGF- β*) and interferon (*IFN*)- γ derived from activated T lymphocytes within lesions regulate the synthesis of collagen by smooth muscle cells.

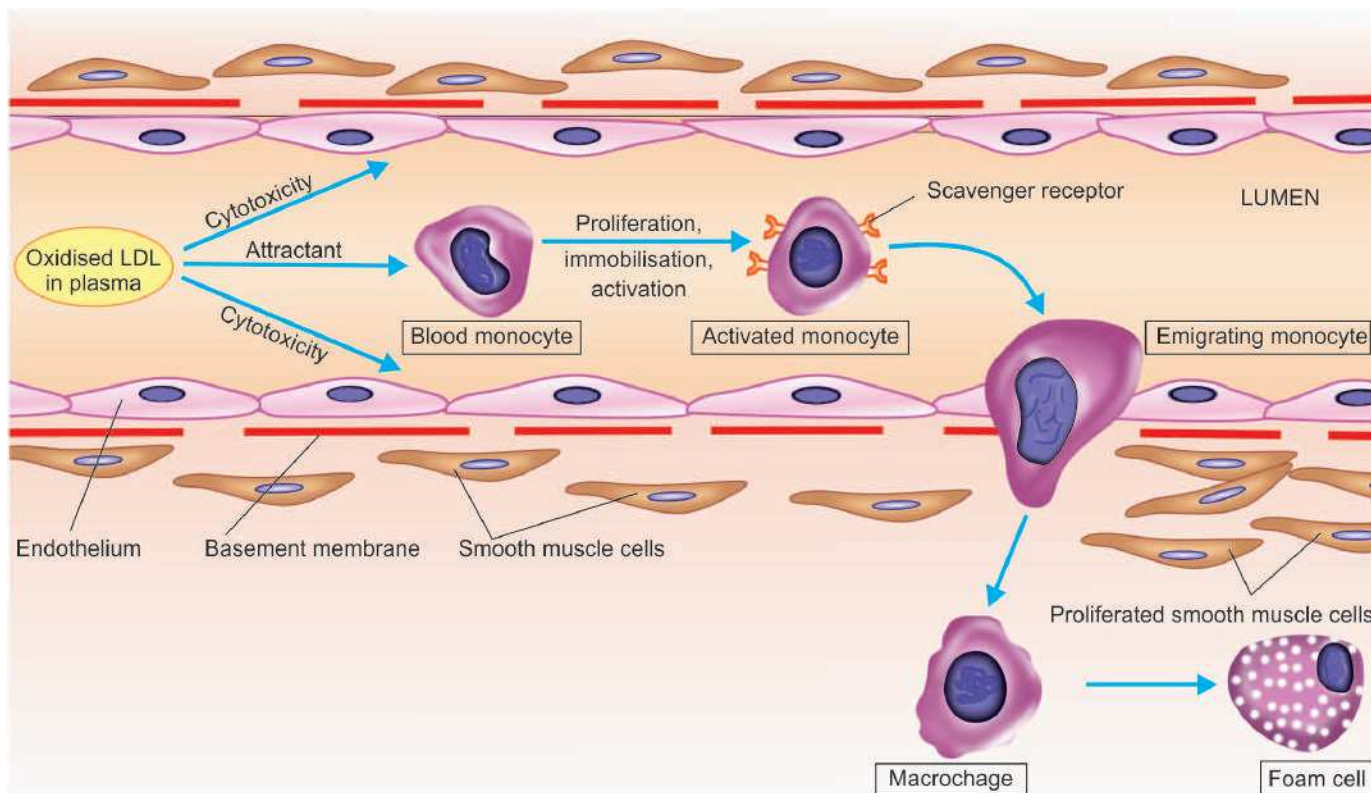

Figure 13.5 Mechanism of foam cell formation.

Smooth muscle cell proliferation is also facilitated by biomolecules such as nitric oxide and *endothelin* released from endothelial cells. Intimal proliferation of smooth muscle cells is accompanied by synthesis of matrix proteins—collagen, elastic fibre proteins and proteoglycans.

iii) Role of blood monocytes Though blood monocytes do not possess receptors for normal LDL, LDL does appear in the monocyte cytoplasm to form foam cell by mechanism illustrated in **Fig. 13.5**. Plasma LDL on entry into the intima undergoes oxidation. The 'oxidised LDL' formed in the intima performs the following all-important functions on monocytes and endothelium:

a) For monocytes: Oxidised LDL acts to attract, proliferate, immobilise and activate them as well as is readily taken up by scavenger receptor on the monocyte to transform it to a lipid-laden foam cell.

b) For endothelium: Oxidised LDL is cytotoxic.

Death of foam cell by apoptosis releases lipid to form lipid core of plaque.

iv) Role of dyslipidaemia As stated already, chronic dyslipidaemia in itself may initiate endothelial injury and dysfunction by causing increased permeability. In particular, hypercholesterolaemia with increased serum concentration of LDL promotes formation of foam cells, while high serum concentration of HDL has anti-atherogenic effect.

v) Thrombosis As apparent from the foregoing, endothelial injury exposes subendothelial connective tissue resulting in formation of small platelet aggregates at the site and causing proliferation of smooth muscle cells. This causes mild inflammatory reaction which together with foam cells is incorporated into the atheromatous plaque. The lesions

enlarge by attaching fibrin and cells from the blood so that thrombus becomes a part of atheromatous plaque.

2. Monoclonal Hypothesis

This hypothesis is based on the postulate that proliferation of smooth muscle cells is the primary event and that this proliferation is monoclonal in origin similar to cellular proliferation in neoplasms (e.g. in uterine leiomyoma, page 201). The evidence cited in support of monoclonal hypothesis is the observation on proliferated smooth muscle cells in atheromatous plaques which have only one of the two forms of glucose-6-phosphate dehydrogenase (G6PD) isoenzymes, suggesting monoclonality in origin. The monoclonal proliferation of smooth muscle cells in atherosclerosis may be initiated by mutation caused by exogenous chemicals (e.g. cigarette smoke), endogenous metabolites (e.g. lipoproteins) and some viruses (e.g. Marek's disease virus in chickens, herpesvirus).

MORPHOLOGIC FEATURES

Early lesions in the form of diffuse intimal thickening, fatty streaks and gelatinous lesions are often the forerunners in the evolution of atherosclerotic lesions. However, the clinical disease states due to luminal narrowing in atherosclerosis are caused by fully developed atheromatous plaques and complicated plaques (**Fig. 13.6**).

1. FATTY STREAKS AND DOTS Fatty streaks and dots on the intima by themselves are harmless but may be the precursor lesions of atheromatous plaques. They are seen in all races of the world and begin to appear in the first year of life. However, they are uncommon in older persons and

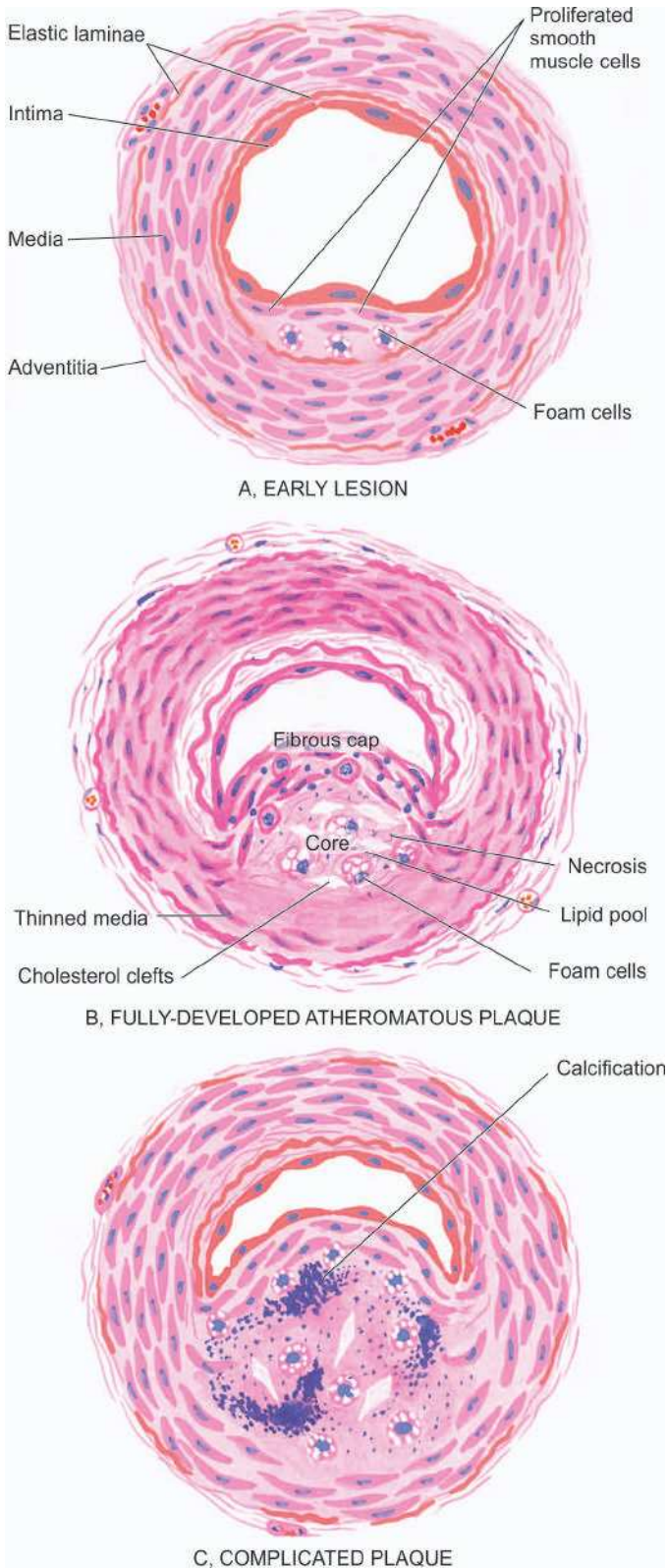

Figure 13.6 Schematic evolution of lesions in atherosclerosis.

are probably absorbed. They are especially prominent in the aorta and other major arteries, more often on the posterior wall than the anterior wall.

Grossly, the lesions may appear as flat or slightly elevated and yellow. They may be either in the form of small, multiple dots, about 1 mm in size, or in the form of elongated, beaded streaks.

Microscopically, fatty streaks lying under the endothelium are composed of closely-packed foam cells, lipid-containing elongated smooth muscle cells and a few lymphoid cells. Small amount of extracellular lipid, collagen and proteoglycans are also present.

2. GELATINOUS LESIONS Gelatinous lesions develop in the intima of the aorta and other major arteries in the first few months of life. Like fatty streaks, they may also be precursors of plaques. They are round or oval, circumscribed grey elevations, about 1 cm in diameter.

Microscopically, gelatinous lesions are foci of increased ground substance in the intima with thinned overlying endothelium.

3. ATHEROMATOUS PLAQUES A fully developed atherosclerotic lesion is called atheromatous plaque, also called *fibrous plaque*, *fibrofatty plaque* or *atheroma*. Unlike fatty streaks, atheromatous plaques are selective in different geographic locations and races and are seen in advanced age. These lesions may develop from progression of early lesions of the atherosclerosis just described. *Most often and most severely affected is the abdominal aorta*, though smaller lesions may be seen in descending thoracic aorta and aortic arch. The major branches of the aorta around the ostia are often severely involved, especially the iliac, femoral, carotid, coronary, and cerebral arteries.

Grossly, atheromatous plaques are white to yellowish-white lesions, varying in diameter from 1-2 cm and raised on the surface by a few millimetres to a centimetre in thickness (**Fig. 13.7**). Cut section of the plaque reveals the luminal surface as a firm, white *fibrous cap* and a *central core* composed of yellow to yellow-white, soft, porridge-like material and hence the name atheroma.

Microscopically, the appearance of plaque varies depending upon the age of the lesion. However, the following features are invariably present (**Fig. 13.8**):

- i) Superficial luminal part of the *fibrous cap* is covered by endothelium, and is composed of smooth muscle cells, dense connective tissue and extracellular matrix containing proteoglycans and collagen.
- ii) *Cellular area* under the fibrous cap is comprised by a mixture of macrophages, foam cells, lymphocytes and a few smooth muscle cells which may contain lipid.
- iii) Deeper *central soft core* consists of extracellular lipid material, cholesterol clefts, fibrin, necrotic debris and lipid-laden foam cells.
- iv) In older and *more advanced lesions*, the collagen in the fibrous cap may be dense and hyalinised, smooth muscle cells may be atrophic and foam cells are fewer.

4. COMPLICATED PLAQUES Various pathologic changes that occur in fully-developed atheromatous plaques are called the complicated lesions. These account for the most serious harmful effects of atherosclerosis and even death. These changes include calcification, ulceration, thrombosis, haemorrhage and aneurysmal dilatation. It is not uncommon to see more than one form of complication in a plaque.

i) Calcification Calcification occurs more commonly in advanced atheromatous plaques, especially in the aorta and coronaries. The diseased intima cracks like an egg-shell when the vessel is incised and opened.

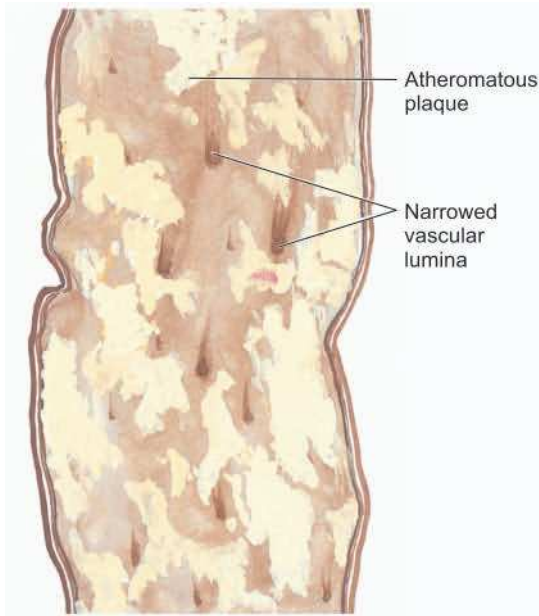

Figure 13.7 Structure of a fully-developed atheroma. The opened up inner surface of the abdominal aorta shows a variety of atheromatous lesions. While some are raised yellowish-white lesions raised above the surface, a few have ulcerated surface. Orifices of some of the branches coming out of the wall are narrowed by the atherosclerotic process.



Microscopically, the calcium salts are deposited in the vicinity of necrotic area and in the soft lipid pool deep in the thickened intima (**Fig. 13.9**). This form of atherosclerotic *intimal* calcification differs from Mönckeberg's *medial* calcific arteriosclerosis that affects only the tunica media (page 372).

ii) Ulceration The layers covering the soft pul-taceous material of an atheroma may ulcerate as a result of haemodynamic forces or mechanical trauma. This results in discharge of emboli composed of lipid material and debris into the blood stream, leaving a shallow, ragged

ulcer with yellow lipid debris in the base of the ulcer. Occasionally, atheromatous plaque in a coronary artery may suddenly rupture into the arterial lumen forcibly and cause thromboembolic occlusion.

iii) Thrombosis The ulcerated plaque and the areas of endothelial damage are vulnerable sites for formation of superimposed thrombi. These thrombi may get dislodged to become emboli and lodge elsewhere in the circulation, or may get organised and incorporated into the arterial wall as mural thrombi. Mural thrombi may become occlusive thrombi which may subsequently recanalise.

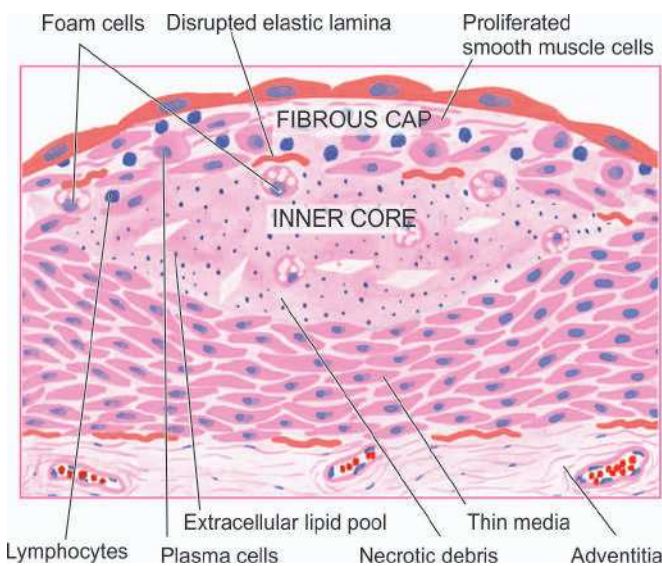
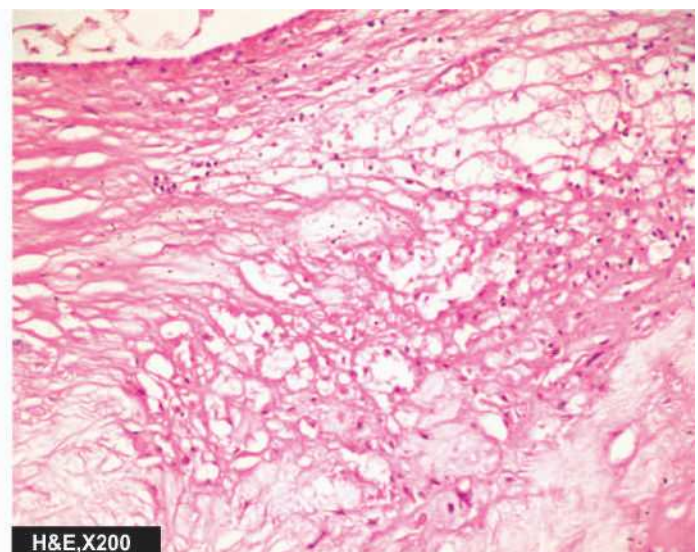

Figure 13.8 Histologic appearance of a fully-developed atheroma.



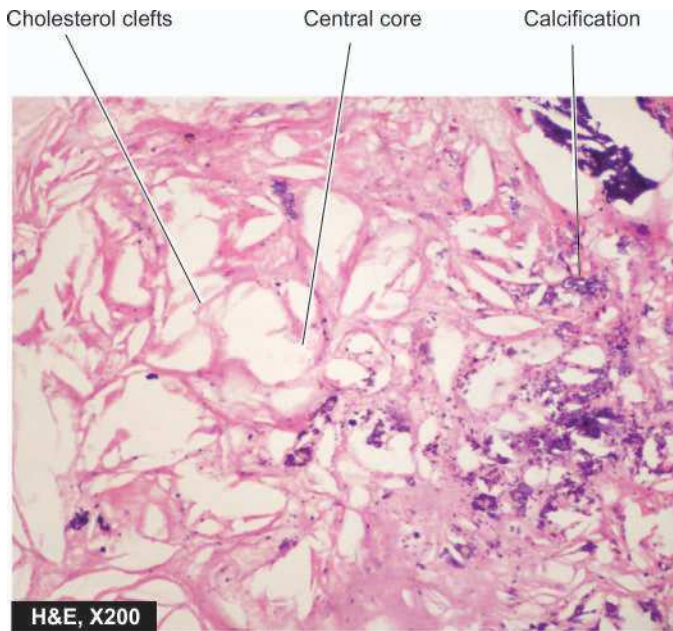

Figure 13.9 Complicated atheromatous plaque lesion. There is narrowing of the lumen of coronary due to fully developed atheromatous plaque which has dystrophic calcification in its core.

iv) Haemorrhage Intimal haemorrhage may occur in an atheromatous plaque either from the blood in the vascular lumen through an ulcerated plaque, or from rupture of thin-walled capillaries that vascularise the atheroma from adventitial vasa vasorum. Haemorrhage is particularly a common complication in coronary arteries. The haematoma formed at the site contains numerous haemosiderin-laden macrophages.

v) Aneurysm formation Though atherosclerosis is primarily an intimal disease, advanced lesions are associated with secondary changes in the media and adventitia. The changes in media include atrophy and thinning of the media and fragmentation of internal elastic lamina. The adventitia undergoes fibrosis and some inflammatory changes. These changes cause weakening in the arterial wall resulting in aneurysmal dilatation.

CLINICAL EFFECTS

The clinical effects of atherosclerosis depend upon the size and type of arteries affected. In general, the clinical effects result from the following:

1. Slow luminal narrowing causing ischaemia and atrophy.
2. Sudden luminal occlusion causing infarction necrosis.
3. Propagation of plaque by formation of thrombi and emboli.
4. Formation of aneurysmal dilatation and eventual rupture.

Large arteries affected most often are the aorta, renal, mesenteric and carotids, whereas the medium- and small-sized arteries frequently involved are the coronaries, cerebrals and arteries of the lower limbs. Accordingly, the symptomatic atherosclerotic disease involves most often the heart, brain, kidneys, small intestine and lower extremities (**Fig. 13.10**). The effects pertaining to these organs are described in relevant chapters later while the major effects are listed below (**Fig. 13.11**):

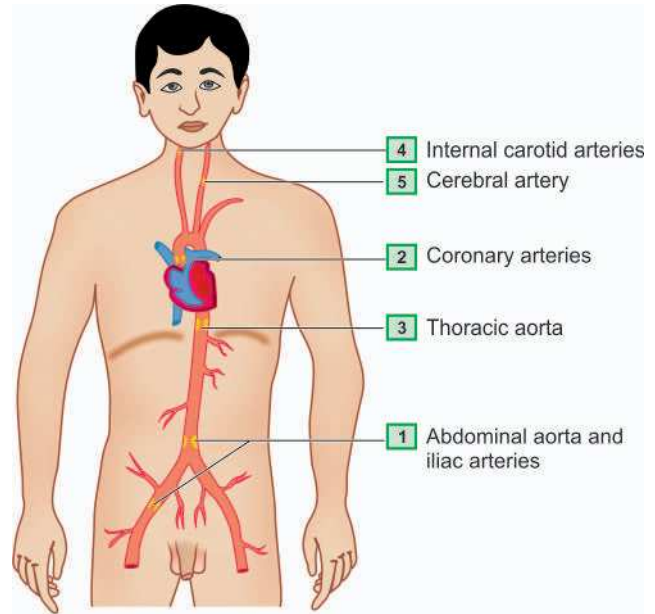

Figure 13.10 Major sites of atherosclerosis (serially numbered) in descending order of frequency.

- i) *Heart*—Myocardial infarction, ischaemic heart disease.
- ii) *Brain*—Chronic ischaemic brain damage, cerebral infarction and stroke.
- iii) *Aorta*—Aneurysm formation, thrombosis and embolisation to other organs.
- iv) *Small intestine*—Ischaemic bowel disease, infarction.
- v) *Lower extremities*—Intermittent claudication, gangrene.



GIST BOX 13.3 Atherosclerosis

- ☐ Atherosclerosis is thickening and hardening of large and medium-sized muscular arteries, primarily due to involvement of tunica intima and is characterised by fibrofatty plaques or atheromas.
- ☐ Major risk factors are modifiable by life style and/or therapy and include: dyslipidaemias, hypertension, diabetes mellitus and smoking.
- ☐ Constitutional risk factors are advancing age, male sex, and genetic influences, familial predisposition and white race.
- ☐ Atherogenesis is explained commonly by reaction to injury hypothesis that involves: endothelial injury, intimal smooth muscle cell proliferation, circulating monocytes, dyslipidaemia and thrombosis.
- ☐ The lesions of atherosclerosis begin with fatty streaks and gelatinous lesions.
- ☐ Full blown atheromatous lesions or fibrofatty plaques have a superficial cap and cellular or soft centre.
- ☐ Complicated atheromas may have dystrophic calcification, ulceration, thrombosis, haemorrhage and aneurysm formation.
- ☐ Major clinical effects of atherosclerosis are on the heart (coronary artery disease), brain (stroke), aorta (aneurysmal dilatation), intestine (ischaemia) and lower extremities (gangrene).

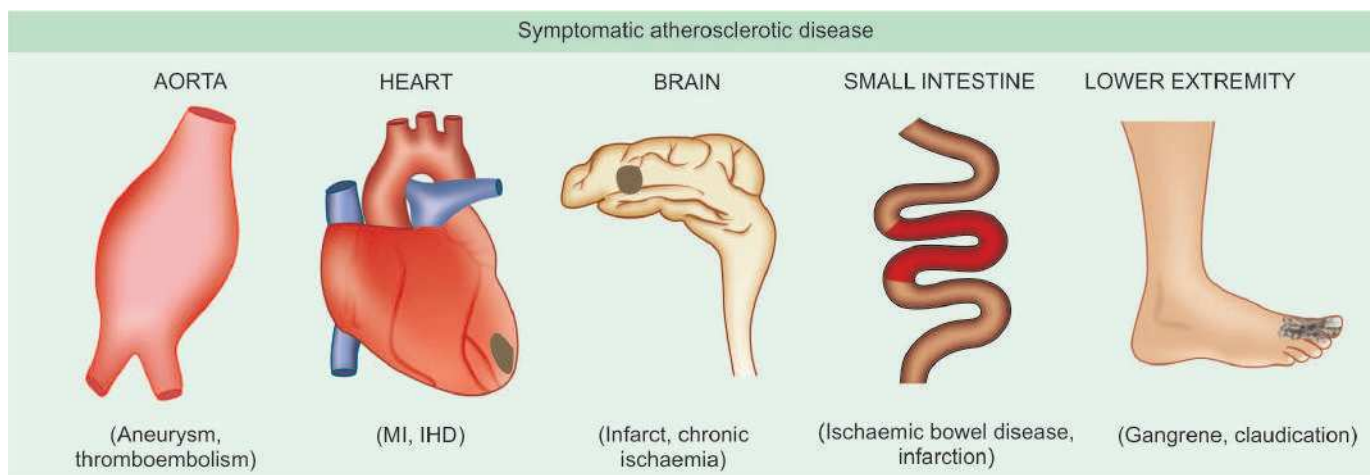

Figure 13.11 Major forms of symptomatic atherosclerotic disease.

VASCULITIS

Arteritis, angiitis and vasculitis are the common terms used for inflammatory involvement of an artery, arterioles, venules and capillaries. It may occur following invasion of the vessel by infectious agents, or may be induced by non-infectious injuries such as chemical, mechanical, immunologic and radiation injury. The non-infectious group is more important than the infectious type. A classification of arteritis based on this is given in **Table 13.3**.

I. INFECTIOUS ARTERITIS

Direct invasion of the artery by infectious agents, especially bacteria and fungi, causes infectious arteritis. It may be found in the vicinity of an infected focus like in tuberculosis, pneumonia, abscesses, etc. or less frequently may arise from haematogenous spread of infection such as in infective endocarditis, septicaemia, etc. Some common types are described here.

Table 13.3 Classification of vasculitis.

- | |
|---|
| I. INFECTIOUS ARTERITIS |
| 1. Endarteritis obliterans |
| 2. Syphilitic arteritis |
| 3. Non-specific infective arteritis |
| II. NON-INFECTIOUS ARTERITIS |
| 1. Polyarteritis nodosa (PAN) |
| 2. Hypersensitivity (allergic, leucocytoclastic) vasculitis |
| 3. Wegener's granulomatosis |
| 4. Temporal (giant cell) arteritis |
| 5. Takayasu's arteritis (pulseless disease) |
| 6. Kawasaki's disease |
| 7. Buerger's disease (thromboangiitis obliterans) |
| 8. Miscellaneous vasculitis |

ENDARTERITIS OBLITERANS

Endarteritis obliterans is not a disease entity but a pathologic designation used for non-specific inflammatory response of arteries and arterioles to a variety of irritants. It is commonly seen close to the lesions of peptic ulcers of the stomach and duodenum, tuberculous and chronic abscesses in the lungs, chronic cutaneous ulcers, chronic meningitis, and in post-partum and post-menopausal uterine arteries.

Grossly, the affected vessels may appear unaltered externally but on cross-section show obliteration of their lumina.

Microscopically, the obliteration of the lumen is due to concentric and symmetric proliferation of cellular fibrous tissue in the intima. Though the condition has suffix—*itis* attached to it, there is minimal or no inflammatory cell infiltrate.

SYPHILITIC ARTERITIS

Syphilitic or luetic vascular involvement occurs in all stages of syphilis but is more prominent in the tertiary stage. The changes that are found in the syphilitic arteritis are seen within the arterial tissue (*syphilitic endarteritis*) and in the periarterial tissues (*syphilitic periarteritis*). Manifestations of the disease are particularly prominent at two sites—the aorta and the cerebral arteries.

SYPHILITIC AORTITIS Syphilitic involvement of the ascending aorta and the aortic arch is the commonest manifestation of cardiovascular syphilis. It occurs in about 80% cases of tertiary syphilis. Preferential involvement of the arch of aorta may be due to involvement of mediastinal lymph nodes in secondary syphilis through which the treponemes spread to the lymphatics around the aortic arch. The lesions diminish in severity in descending thoracic aorta and disappear completely at the level of the diaphragm.

Grossly, the affected part of the aorta may be dilated, and its wall somewhat thickened and adherent to the neighbouring mediastinal structures. Longitudinally opened vessels show intimal surface studded with pearly-white thickenings, varying from a few millimeters to a centimeter in diameter.

These lesions are separated by wrinkled normal intima, giving it characteristic *tree-bark appearance*. Cut section of the lesion shows more firm and fibrous appearance than the atheromatous plaques. However, superimposed atherosclerotic lesions may be present.

Microscopically, the conspicuous features are as under (Fig. 13.12):

- i) Endarteritis and periarteritis of the vasa vasorum located in the media and adventitia.
- ii) Perivascular accumulation of plasma cells, lymphocytes and macrophages that may form miliary gummas which undergo necrosis and are replaced by scar tissue.
- iii) Intimal thickenings consist of dense avascular collagen that may undergo hyalinisation and calcification.

The effects of syphilitic aortitis may vary from trivial to catastrophic. These are as follows:

- a) *Aortic aneurysm* may result from damage to the aortic wall (page 387).
- b) *Aortic valvular incompetence* used to be considered an important sequela of syphilis but now-a-days rheumatic disease is considered its more important cause. The aortic incompetence results from spread of the syphilitic process to the aortic valve ring.
- c) *Stenosis of coronary ostia* is seen in about 20% cases of syphilitic aortitis and may lead to progressive myocardial fibrosis, angina pectoris and sudden death.

The features distinguishing syphilitic aortitis from aortic atheroma are given in Table 13.4.

CEREBRAL SYPHILITIC ARTERITIS (HEUBNER'S ARTERITIS) Syphilitic involvement of small and medium-sized cerebral arteries occurs during the tertiary syphilis. The changes may accompany syphilitic meningitis.

Grossly, the cerebral vessels are white, rigid and thick-walled.

Microscopically, changes of endarteritis and periarteritis similar to those seen in syphilitic aortitis are found. There is atrophy of muscle in the media and replacement by fibrosis. This results in ischaemic atrophy of the brain.

NON-SPECIFIC INFECTIVE ARTERITIS

Various forms of invasions of the artery by bacteria, fungi, parasites or viruses, either directly or by haematogenous route, cause non-syphilitic infective arteritis.

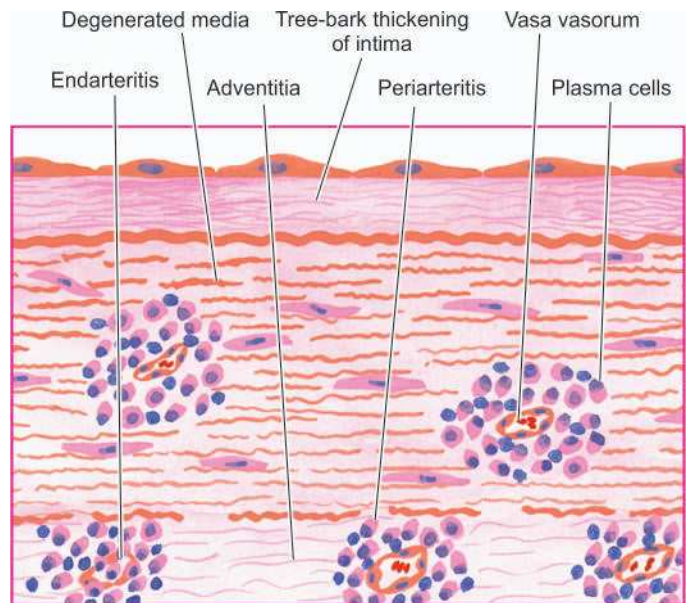

Figure 13.12 Syphilitic aortitis. There is endarteritis and periarteritis of the vasa vasorum in the media and adventitia. There is perivascular infiltrate of plasma cells, lymphocytes and macrophages.

Microscopically, the inflammatory infiltrate is present in the vessel wall. The vascular lumen may get occluded by thrombi and result in ischaemic necrosis of the affected tissue.

II. NON-INFECTIOUS ARTERITIS

This group consists of most of the important forms of vasculitis, more often affecting arterioles, venules and capillaries, and hence also termed as *small vessel vasculitis*. Their exact etiology is not known but available evidence suggests that many of them have immunologic origin. Serum from many of patients with vasculitis of immunologic origin show the presence of following immunologic features:

1. Anti-neutrophil cytoplasmic antibodies (ANCA)

Patients with immunologic vasculitis have autoantibodies in their serum against the cytoplasmic antigens of the neutrophils, macrophages and endothelial cells; these are called ANCA. Neutrophil immunofluorescence is used to demonstrate their presence, of which two distinct patterns of ANCA are seen:

Table 13.4 Contrasting features of syphilitic aortitis and aortic atheroma.

| FEATURE | SYPHILITIC AORTITIS | AORTIC ATHEROMA |
|---------------|---|--|
| 1. Sites | Ascending aorta, aortic arch; absent below diaphragm | Progressive increase from the arch to abdominal aorta, more often at the bifurcation |
| 2. Macroscopy | Pearly-white intimal lesions resembling tree-bark without fat in the core; ulceration and calcification often not found | Yellowish-white intimal plaques with fat in the core; ulceration and calcification in plaques common |
| 3. Microscopy | Endarteritis and periarteritis of vasa vasorum, perivascular infiltrate of plasma cells and lymphocytes | Fibrous cap with deeper core containing foam cells, cholesterol clefts and soft lipid |
| 4. Effects | Thoracic aortic aneurysm, incompetence of the aortic valve, stenosis of coronary ostia | Abdominal aortic aneurysm, aortic valve stenosis, stenosis of abdominal branches |

i) *Cytoplasmic ANCA (c-ANCA) pattern* is specific for proteinase-3 (PR-3), a constituent of neutrophilic granules; this is seen in cases with active Wegener's granulomatosis.

ii) *Perinuclear ANCA (p-ANCA) pattern* is specific for myeloperoxidase enzyme; this is noted in patients with microscopic polyarteritis nodosa and primary glomerular disease.

2. Anti-endothelial cell antibodies (AECAs) These antibodies are demonstrable in cases of SLE, Kawasaki disease and Buerger's disease.

3. Pauci-immune vasculitis While most cases of immunologic vasculitis have immune complex deposits in the vessel wall, there are some cases which do not have such immune deposits and are termed as cases of pauci-immune vasculitis (similar to pauci-immune glomerulonephritis, Chapter 20). Pathogenesis of lesions in these cases is explained by other mechanisms.

POLYARTERITIS NODOSA

Polyarteritis nodosa (PAN) is a necrotising vasculitis involving small and medium-sized muscular arteries of multiple organs and tissues. 'Polyarteritis' is the preferred nomenclature over 'periarteritis' because inflammatory involvement occurs in all the layers of the vessel wall.

The disease occurs more commonly in adult males than females. Most commonly affected organs, in descending order of frequency of involvement, are the kidneys, heart, liver, gastrointestinal tract, muscle, pancreas, testes, nervous system and skin. The syndrome of PAN presents with varied symptoms pertaining to different organs. However, some usual clinical features are fever, malaise, weakness, weight loss, renal manifestations (albuminuria, haematuria and renal failure), vascular lesions in the alimentary tract (abdominal pain and melaena), peripheral neuritis and hypertension. The condition is believed to result from deposition of immune complexes and tumour-related antigens.

Grossly, the lesions of PAN involve segments of vessels, especially at the bifurcations and branchings, as tiny beaded nodules.

Microscopically, there are 3 sequential stages in the evolution of lesions in PAN:

- i) *Acute stage*—There is fibrinoid necrosis in the centre of the nodule located in the media. An acute inflammatory response develops around the focus of fibrinoid necrosis. The inflammatory infiltrate is present in the entire circumference of the affected vessel (periarteritis) and consists chiefly of neutrophils and eosinophils, and some mononuclear cells. The lumen may show thrombi and the weakened wall may be the site of aneurysm formation.
- ii) *Healing stage*—This is characterised by marked fibroblastic proliferation producing firm nodularity. The inflammatory infiltrate now consists mainly of lymphocytes, plasma cells and macrophages.
- iii) *Healed stage*—In this stage, the affected arterial wall is markedly thickened due to dense fibrosis. The internal elastic lamina is fragmented or lost. Healed stage may contain haemosiderin-laden macrophages and organised thrombus.

However, it may be mentioned here that various stages of the disease may be seen in different vessels and even within the same vessel.

HYPERSENSITIVITY VASCULITIS

Hypersensitivity vasculitis, also called as allergic or leucocytoclastic vasculitis or microscopic polyarteritis, is a group of clinical syndromes differing from PAN in having inflammatory involvement of venules, capillaries and arterioles. The tissues and organs most commonly involved are the skin, mucous membranes, lungs, brain, heart, gastrointestinal tract, kidneys and muscle. The condition results from immunologic response to an identifiable antigen that may be bacteria (e.g. streptococci, staphylococci, mycobacteria), viruses (e.g. hepatitis B virus, influenza virus, CMV), malarial parasite, certain drugs and chemicals. Hypersensitivity vasculitis includes clinicopathologic entities such as serum sickness, Henoch-Schönlein purpura, mixed cryoglobulinaemia, vasculitis associated with malignancy, and vasculitis associated with connective tissue diseases like rheumatoid arthritis and SLE.

Microscopically, the lesions characteristically involve smallest vessels, sparing medium-sized and larger arteries. Two histologic forms are described:

- i) *Leucocytoclastic vasculitis*, characterised by fibrinoid necrosis with neutrophilic infiltrate in the vessel wall. Many of the neutrophils are fragmented (**Fig. 13.13**). This form is found in vasculitis caused by deposits of immune complexes.
- ii) *Lymphocytic vasculitis*, in which the involved vessel shows predominant infiltration by lymphocytes. This type is seen in vascular injury due to delayed hypersensitivity or cellular immune reactions.

WEGENER'S GRANULOMATOSIS

Wegener's granulomatosis is another form of necrotising vasculitis characterised by a *clinicopathologic triad* consisting of the following:

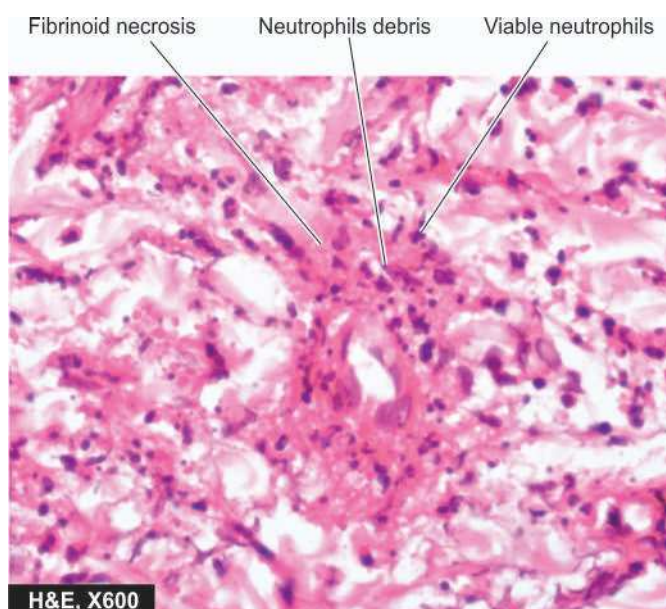

Figure 13.13 Leucocytoclastic vasculitis. The vessel wall shows fibrinoid necrosis surrounded by viable as well as fragmented neutrophils.

- i) Acute necrotising granulomas of the upper and lower respiratory tracts involving nose, sinuses and lungs;
- ii) focal necrotising vasculitis, particularly of the lungs and upper airways; and
- iii) focal or diffuse necrotising glomerulonephritis.

A *limited form* of Wegener's granulomatosis is the same condition without renal involvement. As with PAN, the condition is more common in adult males and involves multiple organs and tissues. Most commonly involved organs are the lungs, paranasal sinuses, nasopharynx and kidneys. Other involved organs are joints, skin, eyes, ears, heart and nervous system. Accordingly, clinical features are variable. Typical features include pneumonitis with bilateral infiltrates in the lungs (page 476), chronic sinusitis, nasopharyngeal ulcerations (page 498) and renal disease (page 655). The etiology is not known but possibly the lesions occur due to the presence of circulating immune complexes. This is supported by the observation of subepithelial immunoglobulin deposits on the glomerular basement membrane and induction of remission by immunosuppressive therapy. The serum of these patients shows c-ANCA positivity. Disseminated form of Wegener's granulomatosis differs from a related entity, *idiopathic lethal midline granuloma*, in the sense that the latter condition is highly destructive and progressively necrotic disease of the upper airways.

Histologically, the characteristic feature of Wegener's granulomatosis is the presence of necrotising granulomatous inflammation of the tissues and necrotising vasculitis with or without granulomas:

- i) The granulomas consist of fibrinoid necrosis with extensive infiltration by neutrophils, mononuclear cells, epithelioid cells, multinucleate giant cells and fibroblastic proliferation.
- ii) The necrotising vasculitis may be segmental or circumferential.
- iii) The renal lesions are those of focal or diffuse necrotising glomerulonephritis.

TEMPORAL (GIANT CELL) ARTERITIS

This is a form of granulomatous inflammation of medium-sized and large arteries. Preferential sites of involvement are the cranial arteries, especially the temporal, and hence the name. However, the aorta and other major arteries like common carotid, axillary, brachial, femoral and mesenteric arteries are also involved, and therefore, it is preferable to call the entity as '*giant cell arteritis*'. The patients are generally over the age of 70 years with slight female preponderance. The usual clinical manifestations are headache and blindness if ophthalmic artery is involved. An association with polymyalgia rheumatica has been observed. The cause of the condition remains unknown though there is suggestion of T cell mediated immunologic reaction to some component of the arterial wall, especially against the damaged internal elastic lamina. Biopsy of the affected artery is not only of diagnostic value but also relieves the patient of painful symptoms.

Grossly, the affected artery is thickened, cord-like and the lumen is usually reduced to a narrow slit.

Histologically, the features include the following:

- i) There is chronic granulomatous reaction, usually around the internal elastic lamina and typically involves the entire circumference of the vessel.

- ii) Giant cells of foreign body or Langhans' type are found in two-third of cases.
- iii) The internal elastic lamina is often fragmented.
- iv) There is eccentric or concentric intimal cellular proliferation causing marked narrowing of the lumen. The narrowed lumen may contain thrombus.
- v) Occasionally, only nonspecific inflammatory cell infiltrate consisting of neutrophils, lymphocytes and eosinophils is found throughout the arterial wall.

TAKAYASU'S ARTERITIS (PULSELESS DISEASE)

This is a form of granulomatous vasculitis affecting chiefly the aorta and its major branches and hence is also referred to as *aortic arch syndrome*. The disease affects chiefly young women and is typically characterised by absence of pulse in both arms and presence of ocular manifestations. Other features referable to ischaemic effects from thrombotic occlusion of vessels include myocardial infarction, congestive heart failure and neurologic deficits. The etiology of Takayasu's arteritis is not known but the autoimmune reaction to aortic tissue has been suggested as the possible cause.

Grossly, the aortic wall is irregularly thickened and intima wrinkled. The branches of major arteries coming off the aortic arch have obliterated lumina.

Histologically, the features are as under:

- i) There is severe mononuclear inflammatory infiltrate involving the full thickness of the affected vessel wall.
- ii) The inflammatory changes are more severe in the adventitia and media and there is perivascular infiltration of the vasa vasorum.
- iii) Granulomatous changes in the media with central necrosis and Langhans' giant cells are found in many cases.
- iv) Advanced lesions show extensive fibrosis of the media and adventitia causing thickening in the vessel wall.

KAWASAKI'S DISEASE

Also known by more descriptive name of '*mucocutaneous lymph node syndrome*', it is an acute and subacute illness affecting mainly young children and infants. Kawasaki's disease is a febrile illness with mucocutaneous symptoms like erosions of oral mucosa and conjunctiva, skin rash and lymphadenopathy. The etiology is unknown; possible causes considered are infectious, genetic, toxic and immunological. The most characteristic finding is the presence of multiple aneurysms of the coronaries detected by angiography during life or observed at autopsy. Other vessels that may be involved are renal, mesenteric, hepatic and pancreatic arteries.

Histologically, the picture is of panarteritis resembling PAN, characterised by necrosis and inflammation of the entire thickness of the vessel wall. Therefore, some consider Kawasaki's disease as an infantile form of PAN.

BUERGER'S DISEASE (THROMBOANGIITIS OBLITERANS)

Buerger's disease is a specific disease entity affecting chiefly small and medium-sized arteries and veins of the extremities and characterised by acute and chronic occlusive inflammatory involvement. The disease affects chiefly men under the age of 35 years who are heavy cigarette smokers. The symptom-

complex consists of intermittent claudication due to ischaemia manifested by intense pain affecting the limbs, more commonly the legs. Eventually, gangrene of the affected extremities occurs requiring amputation.

ETIOPATHOGENESIS Following possible mechanisms have been suggested:

- i) There is consistent association with heavy cigarette smoking. This has led to the hypothesis that *tobacco products* cause either direct endothelial damage leading to hypercoagulability and thrombosis, or it is a result in hypersensitivity to tobacco products. In support is the demonstration of anti-endothelial cell antibodies (AECAs).
- ii) *Genetic factors* play a role as the disease has familial occurrence and has HLA association. An increased prevalence is seen in individuals with HLA-A9 and HLA-B5 antigens. It is seen more commonly in persons from Israel, Japan and in India.

Grossly, the lesions are typically segmental affecting small and medium-sized arteries, especially of the lower extremities. Involvement of the arteries is often accompanied with involvement of adjacent veins and nerves. Fibrous tissue cuff generally surrounds these three structures. Mural thrombi are frequently present in the vessels.

Microscopically, the following changes are seen in different stages of the disease:

- i) In *early stage*, there is infiltration by polymorphs in all the layers of vessels and there is invariable presence of mural or occlusive thrombosis of the lumen (**Fig. 13.14**). The appearance differs from atherosclerosis in having microabscesses in the thrombi, proliferation of endothelial cells, lack of lipid aggregates and presence of intact internal elastic lamina.
- ii) In *advanced stage*, the cellular infiltrate is predominantly mononuclear and may contain an occasional epithelioid cell granuloma with Langhans' giant cells. The thrombi undergo organisation and recanalisation. In more chronic cases, marked fibrosis of the media is present.

MISCELLANEOUS HYPERSENSITIVITY VASCULITIS

Various connective tissue diseases (e.g. rheumatoid arthritis, ankylosing spondylitis and SLE), rheumatic fever, certain malignancies and Henoch-Schönlein purpura are associated with vasculitis. The type of vasculitis is generally of hypersensitivity or allergic angiitis as already explained but sometimes may resemble PAN.

◆ *Rheumatoid vasculitis* affects chiefly the small and medium-sized arteries of multiple visceral organs in patients who have rheumatoid nodules of long duration. Vasculitis in SLE affects mainly the small arteries of the skin.

◆ *Rheumatic vasculitis* involves the aorta, carotid and coronary arteries and the visceral vessels. Usually, fibrinoid change and perivascular inflammation are seen rather than typical Aschoff nodules (page 423).

RAYNAUD'S DISEASE AND RAYNAUD'S PHENOMENON

Raynaud's disease is not a vasculitis but is a functional vaso-spastic disorder affecting chiefly small arteries and arterioles of the extremities, occurring in otherwise young healthy females. The disease affects most commonly the fingers and hands. The ischaemic effect is provoked primarily by cold but other stimuli such as emotions, trauma, hormones and drugs also play a role. Clinically, the affected digits show *pallor*, followed by *cyanosis*, and then *redness*, corresponding to *arterial ischaemia*, *venostasis* and *hyperaemia* respectively. Long-standing cases may develop ulceration and necrosis of digits but occurrence of true gangrene is rare. The cause of the disease is unknown but probably occurs due to vasoconstriction mediated by autonomic stimulation of the affected vessels. Though usually no pathologic changes are observed in the affected vessels, long-standing cases may show endothelial proliferation and intimal thickening.

Raynaud's phenomenon differs from Raynaud's disease in having an underlying cause e.g. secondary to arteriosclerosis, connective tissue diseases like scleroderma and SLE, Buerger's disease, multiple myeloma, pulmonary hypertension and ingestion of ergot group of drugs. Raynaud's phenomenon like

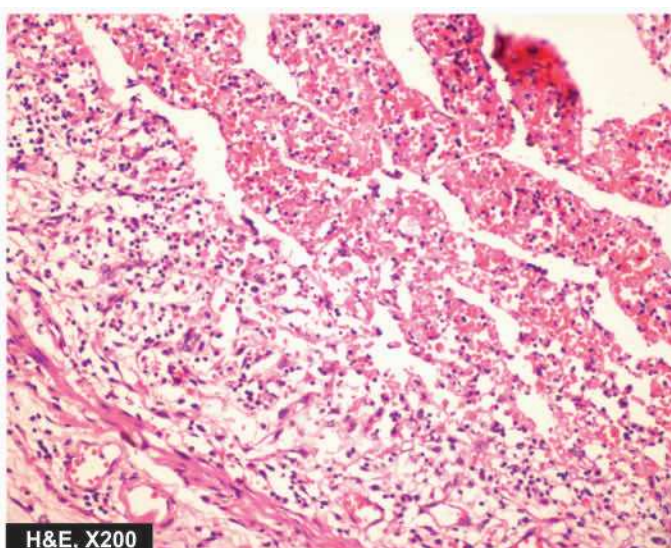
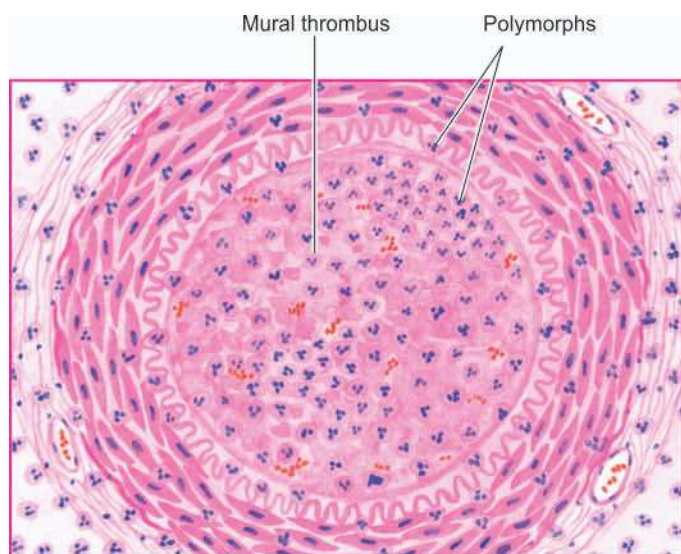

Figure 13.14 Buerger's disease (Thromboangiitis obliterans). There is acute panarteritis. The lumen is occluded by a thrombus containing microabscesses.

Raynaud's disease, also shows cold sensitivity but differs from the latter in having structural abnormalities in the affected vessels. These changes include segmental inflammation and fibrinoid change in the walls of capillaries.



GIST BOX 13.4 Vasculitis

- ▣ Arteritis, angiitis and vasculitis are the terms used for inflammatory involvement of the vessel wall, often arteries, arterioles, venules or capillaries.
- ▣ It may be caused by infectious agents or induced by non-infectious injuries; the latter is more important.
- ▣ Infectious vasculitis may be nonspecific or syphilitic.
- ▣ Non-infectious vasculitis are often of immunologic origin and may be positive for serum antibodies: ANCA (c-ANCA or p-ANCA) or AECA.
- ▣ Common examples of non-infectious vasculitis are polyarteritis nodosa, hypersensitivity vasculitis, Wegener's granulomatosis, temporal arteritis, Takayasu's arteritis, Kawasaki's disease and Buerger's disease.
- ▣ Raynaud's disease is a vasospastic disorder in young women and not a vasculitis.

ANEURYSMS

DEFINITION AND CLASSIFICATION

An aneurysm is defined as a permanent abnormal dilatation of a blood vessel occurring due to congenital or acquired weakening or destruction of the vessel wall. Most commonly, aneurysms involve large elastic arteries, especially the aorta and its major branches. Aneurysms can cause various ill-effects such as thrombosis and thromboembolism, alteration in the flow of blood, rupture of the vessel and compression of neighbouring structures.

Aneurysms can be classified on the basis of various features:

A. Depending upon the composition of the wall

1. *True aneurysm* composed of all the layers of a normal vessel wall.
2. *False aneurysm* having fibrous wall and occurring often from trauma to the vessel.

B. Depending upon the shape

These are as under (Fig. 13.15):

1. *Saccular* having large spherical outpouching.
2. *Fusiform* having slow spindle-shaped dilatation.
3. *Cylindrical* with a continuous parallel dilatation.
4. *Serpentine or varicose* which has tortuous dilatation of the vessel.

5. *Racemose or circoid* having mass of intercommunicating small arteries and veins.

C. Based on pathogenetic mechanisms This classification is followed most often (Fig. 13.16):

1. *Atherosclerotic (arteriosclerotic) aneurysms* are the most common type.
2. *Syphilitic (luetica) aneurysms* found in the tertiary stage of the syphilis.
3. *Dissecting aneurysms (Dissecting haematoma)* in which the blood enters the separated or dissected wall of the vessel.
4. *Mycotic aneurysms* which result from weakening of the arterial wall by microbial infection.
5. *Berry aneurysms* which are small dilatations especially affecting the circle of Willis in the base of the brain (Chapter 28).

The three common types of aortic aneurysms—atherosclerotic, syphilitic and dissecting, are described below:

ATHEROSCLEROTIC ANEURYSMS

Atherosclerotic aneurysms are the most common form of aortic aneurysms. They are seen more commonly in males and the frequency increases after the age of 50 years when the incidence of complicated lesions of advanced atherosclerosis is higher. They are most common in the abdominal aorta, so much so that all forms of aneurysms of abdominal aorta (fusiform, cylindrical and saccular) should be considered atherosclerotic until proved otherwise. Other locations include thoracic aorta (essentially the ascending part and arch of aorta), iliac arteries and other large systemic arteries.

PATHOGENESIS Obviously, severe atherosclerotic lesions are the basic problem which cause thinning and destruction of the medial elastic tissue resulting in atrophy and weakening of the wall. Since atherosclerotic lesions are most common and severe in the abdominal aorta, atherosclerotic aneurysms occur most frequently here. In the thoracic aorta, besides atherosclerotic lesions, medial degeneration is another additional factor implicated in pathogenesis.

MORPHOLOGIC FEATURES Atherosclerotic aneurysms of the abdominal aorta are most frequently infra-renal, above the bifurcation of the aorta but may extend into common iliac arteries. They may be of variable size but are often larger than 5-6 cm in diameter. Atherosclerotic aneurysm is most frequently fusiform in shape and the lumen of aneurysm often contains mural thrombus.

Histologically, the wall of atherosclerotic aneurysm loses its normal arterial structure. Instead, there is predominance of fibrous tissue in the media and adventitia with mild chronic inflammatory reaction. The intima and inner part of the media show remnants of atheromatous plaques and mural thrombus.

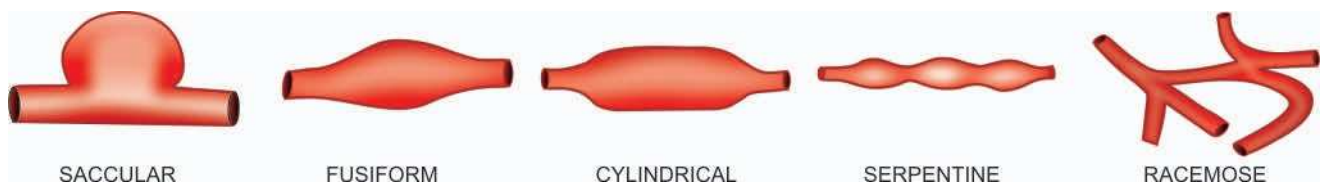

Figure 13.15 Common shapes of aneurysms of various types.

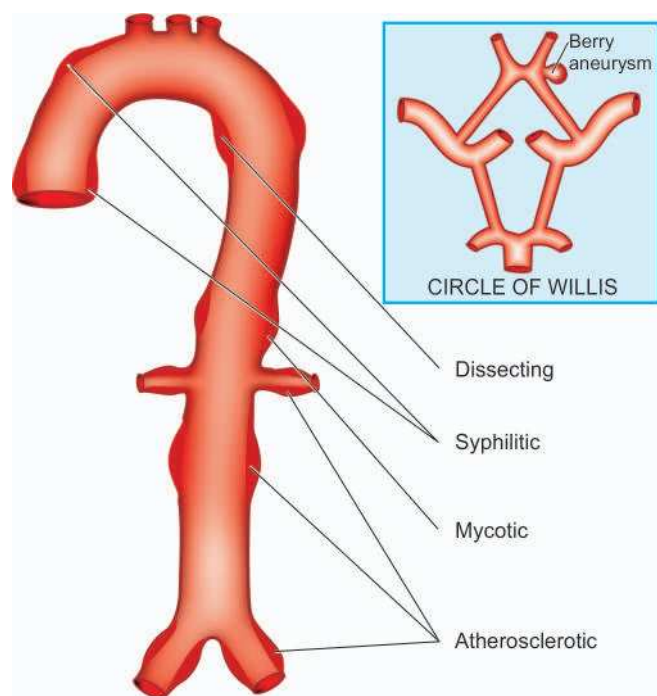

Figure 13.16 Sites of major forms of aneurysms.

EFFECTS The clinical effects of atherosclerotic aneurysms are due to complications. These are as under:

1. Rupture Rupture of the atherosclerotic aneurysm is the most serious and fatal complication. The risk of rupture depends upon the size and duration of the aneurysm and the blood pressure. Rupture of abdominal aneurysm may occur either into the peritoneum or into the retroperitoneum resulting in sudden and massive bleeding. Occasionally, there may be slow progressive leak from the aneurysm. A ruptured aneurysm is more likely to get infected.

2. Compression The atherosclerotic aneurysm may press upon some adjacent structures such as compression of ureter and erosion on the vertebral bodies.

3. Arterial occlusion Atherosclerotic aneurysms of the abdominal aorta may occlude the inferior mesenteric artery, or there may be development of occlusive thrombosis. However, collateral circulation develops slowly and is nearly always sufficient so as not to produce effects of ischaemia. Thromboembolism is rather common in abdominal aneurysms.

SYPHILITIC (LUETIC) ANEURYSMS

Cardiovascular syphilis occurs in about 10% cases of syphilis. It causes arteritis—syphilitic aortitis and cerebral arteritis, both of which are already described in this chapter. One of the major complications of syphilitic aortitis is syphilitic or luetic aneurysm that develops in the tertiary stage of syphilis. It usually manifests after the age of 50 years and is more common in men. The predominant site of involvement is the thoracic aorta, especially in the ascending part and arch of aorta. It may extend proximally into the aortic valve causing aortic incompetence and may lead to syphilitic heart disease. Less often, it may extend distally to involve abdominal aorta.

PATHOGENESIS About 40% cases of syphilitic aortitis develop syphilitic aneurysms. The process begins from

inflammatory infiltrate around the vasa vasorum of the adventitia, followed by endarteritis obliterans. This results in ischaemic injury to the media causing destruction of the smooth muscle and elastic tissue of the media and scarring. Since syphilitic aortitis involves the proximal aorta maximally, aortic aneurysm is found most frequently in the ascending aorta and in the aortic arch.

MORPHOLOGIC FEATURES Syphilitic aneurysms occurring most often in the ascending part and the arch of aorta are saccular in shape and usually 3-5 cm in diameter. Less often, they are fusiform or cylindrical. The intimal surface is wrinkled and shows *tree-bark appearance*. When the aortic valve is involved, there is stretching and rolling of the valve-leaflets producing valvular incompetence and left ventricular hypertrophy due to volume overload. This results in massively enlarged heart called ‘cor bovinum.’

Histologically, the features of healed syphilitic aortitis are seen (page 381). The adventitia shows fibrous thickening with endarteritis obliterans of vasa vasorum. The fibrous scar tissue may extend into the media and the intima. Rarely, spirochaetes may be demonstrable in syphilitic aneurysm. Often, mural thrombus is found in the aneurysm.

EFFECTS The clinical manifestations are found much more frequently in syphilitic aneurysms than in atherosclerotic aneurysms. The effects include the following:

1. Rupture Syphilitic aneurysm is likely to rupture causing massive and fatal haemorrhage into the pleural cavity, pericardial sac, trachea and oesophagus.

2. Compression The aneurysm may press on the adjacent tissues and cause symptoms such as on trachea causing dyspnoea, on oesophagus causing dysphagia, on recurrent laryngeal nerve leading to hoarseness; and erosion of vertebrae, sternum and ribs due to persistent pressure.

3. Cardiac dysfunction When the aortic root and valve are involved, syphilitic aneurysm produces aortic incompetence and cardiac failure. Narrowing of the coronary ostia may further aggravate cardiac disease.

DISSECTING ANEURYSMS AND CYSTIC MEDIAL NECROSIS

The term dissecting aneurysm is applied for a dissecting haematoma in which the blood enters the separated (dissected) wall of the vessel and spreads for varying distance longitudinally. The most common site is the aorta and is an acute catastrophic aortic disease. The condition occurs most commonly in men in the age range of 50 to 70 years. In women, dissecting aneurysms may occur during pregnancy.

PATHOGENESIS The pathogenesis of dissecting aneurysm is explained on the basis of weakened aortic media. Various conditions causing weakening in the aortic wall resulting in dissection are as under:

i) Hypertensive state About 90% cases of dissecting aneurysm have hypertension which predisposes such patients to degeneration of the media in some questionable way.

ii) Non-hypertensive cases These are cases in whom there is some local or systemic connective tissue disorder e.g.

a) Marfan's syndrome, an autosomal dominant disease with genetic defect in fibrillin which is a connective tissue protein required for elastic tissue formation.

- b) Development of *cystic medial necrosis of Erdheim*, especially in old age.
 c) *Iatrogenic trauma* during cardiac catheterisation or coronary bypass surgery.
 d) *Pregnancy*, for some unknown reasons.

Once medial necrosis has occurred, haemodynamic factors, chiefly hypertension, cause tear in the intima and initiate the dissecting aneurysms. The media is split at its weakest point by the inflowing blood. An alternative suggestion is that the medial haemorrhage from the vasa vasorum occurs first and the intimal tear follows it. Further extension of aneurysm occurs due to entry of blood into the media through the intimal tear.

MORPHOLOGIC FEATURES Dissecting aneurysm differs from atherosclerotic and syphilitic aneurysms in having no significant dilatation. Therefore, it is currently referred to as '*dissecting haematoma*.' Dissecting aneurysm classically begins in the arch of aorta. In 95% of cases, there is a sharply-incised, transverse or oblique intimal tear, 3-4 cm long, most often located in the ascending part of the aorta. The dissection is seen most characteristically between the outer and middle third of the aortic media so that the column of blood in the dissection separates the *intima and inner two-third of the media* on one side from the *outer one-third of the media and the adventitia* on the other. The dissection extends proximally into the aortic valve ring as well as distally into the abdominal aorta (Fig. 13.17).

Occasionally, the dissection may extend into the branches of aorta e.g. into the arteries of the neck, coronaries, renal, mesenteric and iliac arteries. The dissection may affect the entire circumference of the aortic media or a segment of it. In about 10% of dissecting aneurysms, a second intimal tear is seen in the distal part of the dissection so that the blood enters the false lumen through the proximal tear and re-enters the true lumen through the distal tear. If the patient survives, the false lumen may develop endothelial lining and '*double-barrel aorta*' is formed.

Two **classification schemes** for dissections of thoracic aorta and intramural haematoma have been described (Fig. 13.18):

I. DeBakey classification. Depending upon the extent of aortic dissection, three types are described:

Type I: Comprises 75% of cases; the intimal tear begins in the ascending aorta but dissection extends distally for some distance.

Type II: Comprises 5% of cases and dissection is limited to the ascending aorta.

Type III: Constitutes the remaining 20% cases. In these cases, intimal tear begins in the descending thoracic aorta near the origin of subclavian artery and dissection extends distally.

II. Stanford classification. Depending upon clinical management, these are divided into 2 types:

Type A (Proximal dissection): Involves the ascending aorta and includes type I and II of the above scheme because

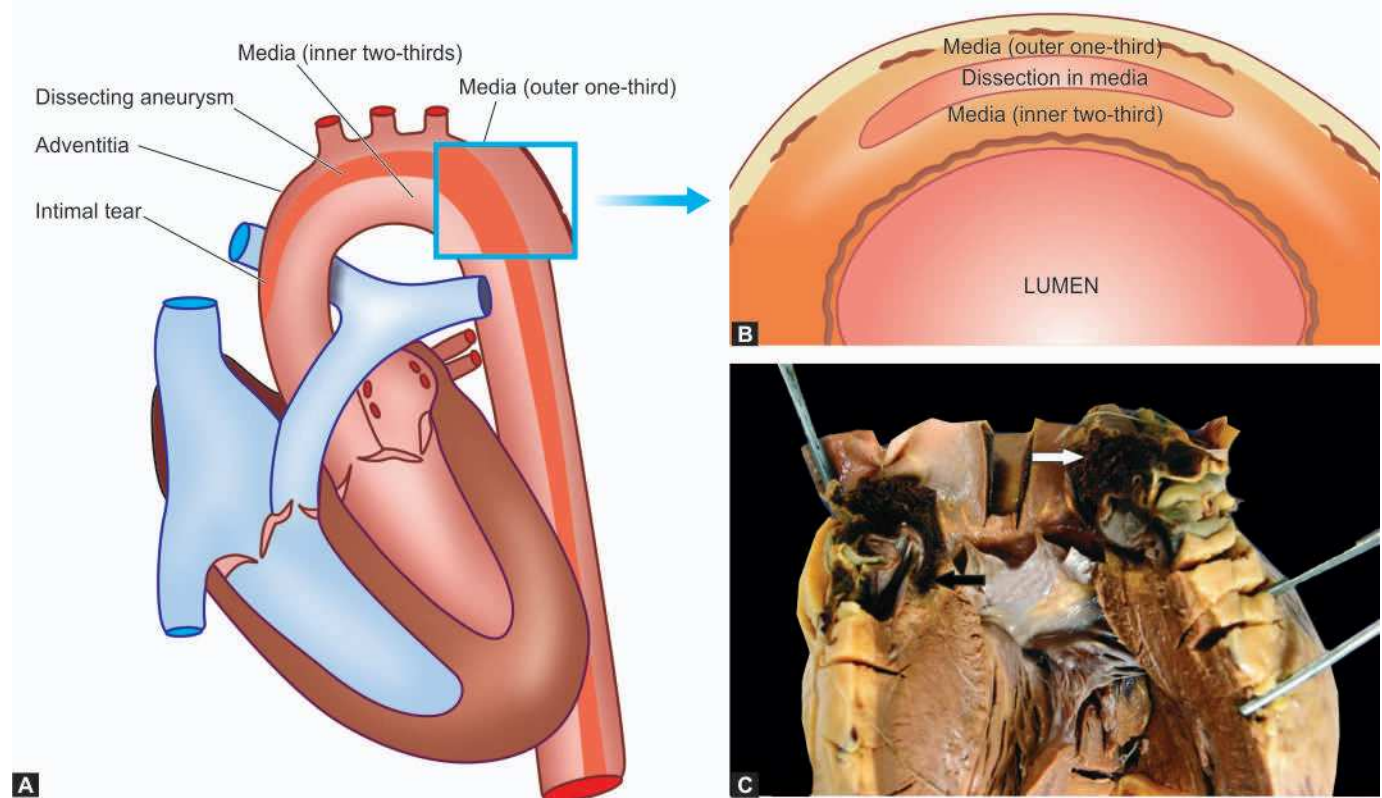

Figure 13.17 A, Dissecting aneurysm, (Type 1) beginning in the aortic arch and extending distally into the descending thoracic aorta as well as proximally into the ascending aorta. An intimal tear is seen in the arch. B, The cross section shows dissection typically separating the intima and inner two-thirds of the media on *luminal* side, from the *outer* one-third of the media and the adventitia. C, The ascending aorta is seen with the heart. There is an intimal tear in the aortic wall (black arrow) extending proximally upto aortic valve dissecting the media which contains clotted blood (white arrow)

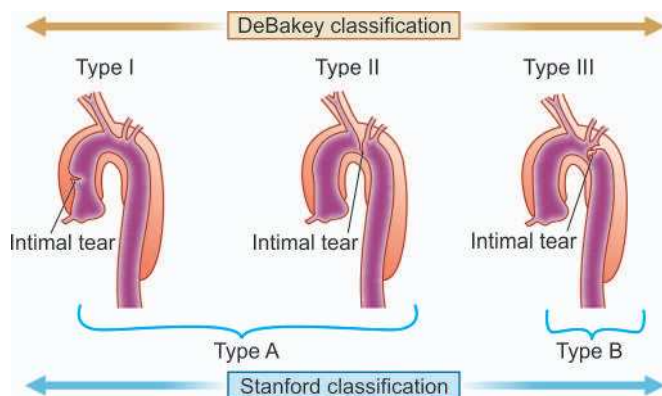

Figure 13.18 Two classification schemes of thoracic aortic dissection: Stanford and DeBakey. Stanford type A involving ascending aorta only includes DeBakey's type I (involving ascending aorta and extending into descending aorta as well) and II (limited to ascending aorta only), while Stanford type B is limited to descending aorta corresponds to DeBakey type III.

clinical management of DeBakey type I and II is not different.

Type B (Distal dissection): Limited to descending aorta and sparing the ascending aorta; it corresponds to DeBakey type III.

Histologically, the characteristic features of cystic medial necrosis are found. These are as under:

- i) Focal separation of the fibromuscular and elastic tissue of the media.
- ii) Numerous cystic spaces in the media containing basophilic ground substance.
- iii) Fragmentation of the elastic tissue.
- iv) Increased fibrosis of the media.

EFFECTS The classical clinical manifestation of a dissecting aneurysm is excruciating tearing pain in the chest moving downwards. The complications arising from dissecting aneurysms are as under:

- 1. Rupture** Haemorrhage from rupture of a dissecting aneurysm in the ascending aorta results in mortality in 90% of cases. Most often, haemorrhage occurs into the pericardium; less frequently it may rupture into thoracic cavity, abdominal cavity or retroperitoneum.
- 2. Cardiac disease** Involvement of the aortic valve results in aortic incompetence. Obstruction of coronaries results in ischaemia causing fatal myocardial infarction. Rarely, dissecting aneurysm may extend into the cardiac chamber.
- 3. Ischaemia** Obstruction of the branches of aorta by dissection results in ischaemia of the tissue supplied. Thus, there may be renal infarction, cerebral ischaemia and infarction of the spinal cord.

FIBROMUSCULAR DYSPLASIA

Fibromuscular dysplasia first described in 1976, is a non-atherosclerotic and non-inflammatory disease affecting arterial wall, most often renal artery. Though the process may involve intima, media or adventitia, medial fibroplasia is the most common.

MORPHOLOGIC FEATURES **Grossly**, the involvement is characteristically segmental—affecting vessel in a bead-like pattern with intervening uninvolved areas.

Microscopically, the beaded areas show collections of smooth muscle cells and connective tissue. There is often rupture and retraction of internal elastic lamina.

The main **effects** of renal fibromuscular dysplasia, depending upon the region of involvement, are renovascular hypertension and changes of renal atrophy.



GIST BOX 13.5 Aneurysms

- ☐ An aneurysm is a permanent abnormal dilatation of a blood vessel due to congenital or acquired weakening or destruction of the vessel wall.
- ☐ Based on pathogenetic mechanisms, aneurysms are atherosclerotic, syphilitic (luetetic), dissecting, mycotic and berry aneurysms; the last ones are seen in the circle of Willis in the base of the brain.
- ☐ Atherosclerotic aneurysms are the most common and affect abdominal aorta more often. They may rupture or cause compression on adjacent tissues.
- ☐ Syphilitic aneurysm occurs due to syphilitic aortitis and affects ascending and arch of aorta.
- ☐ Dissecting haematoma is often preceded by hypertension and affects the arch and ascending aorta most often.

COMMON DISEASES OF VEINS

VARICOSITIES

Varicosities are abnormally dilated and tortuous veins. The veins of lower extremities are involved most frequently, called *varicose veins*. The veins of other parts of the body which are affected are the lower oesophagus (*oesophageal varices*, Chapter 19), the anal region (*haemorrhoids*, Chapter 20) and the spermatic cord (*varicocele*, Chapter 21).

Varicose Veins

Varicose veins are permanently dilated and tortuous superficial veins of the lower extremities, especially the long saphenous vein and its tributaries. About 10-12% of the general population develops varicose veins of lower legs, with the peak incidence in 4th and 5th decades of life. Adult females are affected more commonly than the males, especially during pregnancy. This is attributed to venous stasis in the lower legs because of compression on the iliac veins by pregnant uterus.

ETIOPATHOGENESIS A number of etiologic and pathogenetic factors are involved in causing varicose veins. These are as follows:

- i) Familial weakness of vein walls and valves is the most common cause.
- ii) Increased intraluminal pressure due to prolonged upright posture e.g. in nurses, policemen, surgeons etc.
- iii) Compression of iliac veins e.g. during pregnancy, intra-vascular thrombosis, growing tumour etc.
- iv) Hormonal effects on smooth muscle.
- v) Obesity.
- vi) Chronic constipation.

MORPHOLOGIC FEATURES The affected veins, especially of the lower extremities, are dilated, tortuous, elongated and nodular. Intraluminal thrombosis and valvular deformities are often found.

Histologically, there is variable fibromuscular thickening of the wall of the veins due to alternate dilatation and hypertrophy. Degeneration of the medial elastic tissue may occur which may be followed by calcific foci. Mural thrombosis is commonly present which may get organised and hyalinised leading to irregular intimal thickening.

EFFECTS Varicose veins of the legs result in venous stasis which is followed by congestion, oedema, thrombosis, stasis, dermatitis, cellulitis and ulceration. Secondary infection results in chronic varicose ulcers.

PHLEBOTHROMBOSIS AND THROMBOPHLEBITIS

The terms '*phlebothrombosis*' or thrombus formation in veins, and '*thrombophlebitis*' or inflammatory changes within the vein wall, are currently used synonymously.

ETIOPATHOGENESIS Venous thrombosis that precedes thrombophlebitis is initiated by *triad* of changes: endothelial damage, alteration in the composition of blood and venous stasis. The factors that predispose to these changes are cardiac failure, malignancy, use of oestrogen-containing compounds, postoperative state and immobility due to various reasons.

MORPHOLOGIC FEATURES The most common locations for phlebothrombosis and thrombophlebitis are the deep veins of legs accounting for 90% of cases; it is commonly termed as *deep vein thrombosis (DVT)*. Other locations are periprostatic venous plexus in males, pelvic veins in the females, and near the foci of infection in the abdominal cavity such as acute appendicitis, peritonitis, acute salpingitis and pelvic abscesses.

Grossly, the affected veins may appear normal or may be distended and firm. Often, a mural or occlusive thrombus is present.

Histologically, the thrombus that is attached to the vein wall induces inflammatory-reparative response beginning from the intima and infiltrating into the thrombi. The response consists of mononuclear inflammatory cells and fibroblastic proliferation. In late stage, thrombus is either organised or resolved leading to a thick-walled fibrous vein.

EFFECTS The clinical effects due to phlebothrombosis and thrombophlebitis may be local or systemic.

Local effects are oedema distal to occlusion, heat, swelling, tenderness, redness and pain.

Systemic effects are more severe and occur due to embolic phenomena, pulmonary thromboembolism being the most common and most important. Other systemic manifestations include bacteraemia and septic embolisation to brain, meninges, liver etc.

Special Types of Phlebothrombosis

A few special variants of phlebothrombosis are considered below:

1. THROMBOPHLEBITIS MIGRANS Thrombophlebitis migrans or migratory thrombophlebitis or Trousseau's syndrome is the term used for multiple venous thrombi that disappear from one site so as to appear at another site. The condition is not a morphologic entity but a clinical one, seen most often in disseminated visceral cancers (e.g. cancer of lungs, prostate, female reproductive tract, breast, pancreas and gastrointestinal tract) as part of paraneoplastic syndrome and is also found in nonbacterial thrombotic endocarditis.

2. PHLEGMASIA ALBA DOLENS This term meaning 'painful white leg' refers to extensive swelling of the leg, occurring most frequently due to iliofemoral venous thrombosis. It occurs most often in women during late pregnancy or following delivery when the pregnant uterus causes pressure on the iliofemoral veins, or after extensive pelvic surgery. Development of pulmonary embolism may occur due to involvement of inferior vena cava.

3. PHLEGMASIA CERULEA DOLENS This term meaning 'painful blue leg' refers to markedly swollen bluish skin with superficial gangrene. It is a serious complication of massive iliofemoral venous thrombosis and decreased arterial blood flow.

4. SUPERIOR VENA CAVAL SYNDROME Superior vena caval syndrome refers to obstruction of the superior vena cava. The obstruction results most often from external compression or from thrombosis. Some of the common causes of superior vena caval syndrome are malignancy (especially lung cancer and lymphoma), syphilitic aortic aneurysm and tuberculous mediastinitis. Clinical features include dilated veins of neck and thorax, oedema of the face, neck and upper chest, visual disturbances and disturbed sensorium.

5. INFERIOR VENA CAVAL SYNDROME Inferior vena caval syndrome is the obstruction of the inferior vena cava. Most often, obstruction results from thrombosis by extension from iliofemoral veins. Other causes of obstruction are external compression and neoplastic invasion. Clinical features are oedema of lower extremities, dilated leg veins and collateral venous channels in the lower abdomen.



GIST BOX 13.6 Common Diseases of Veins

- ▣ Varicosities are abnormally dilated and tortuous veins.
- ▣ Varicose veins are permanently dilated and tortuous superficial veins of the lower extremities, especially the long saphenous vein and its tributaries.
- ▣ Phlebothrombosis is thrombus formation in veins, and thrombophlebitis is inflammatory changes within the vein wall.

DISEASES OF LYMPHATICS

LYMPHANGITIS

Inflammation of the lymphatics or lymphangitis may be acute or chronic.

Acute lymphangitis occurs in the course of many bacterial infections. The most common organisms are β -haemolytic streptococci and staphylococci. Acute lymphangitis is often associated with lymphadenitis.

Grossly, the affected lymphatics are dilated and appear as cutaneous streaks.

Microscopically, the dilated lumen contains acute inflammatory exudate, cell debris and clotted lymph. There is inflammatory infiltration into the perilymphatic tissues along with hyperaemia and oedema. Acute lymphangitis generally heals completely.

Chronic lymphangitis occurs due to persistent and recurrent acute lymphangitis or from chronic infections like tuberculosis, syphilis and actinomycosis.

Histologically, there is permanent obstruction due to fibrosis of affected lymphatics called chronic lymphoedema.

Lymphoedema

Lymphoedema is swelling of soft tissues due to localised increase in the quantity of lymph (page 82). It may be primary (idiopathic) or secondary (obstructive).

I. PRIMARY (IDIOPATHIC) LYMPHOEDEMA Lymphoedema occurring without underlying secondary cause is called primary or idiopathic lymphoedema. Its various types are as under:

1. Congenital lymphoedema Congenital lymphoedema has further 2 subtypes—familial hereditary form (Milroy's disease) and non-familial (simple) form.

i) *Milroy's disease* is a form of congenital and familial oedema generally affecting one limb but at times may be more extensive and involve the eyelids and lips. The disease is inherited as an autosomal dominant trait and is often associated with other congenital anomalies. The condition results from developmental defect of lymphatic channels so that the affected tissue shows abnormally dilated lymphatics and the area shows honey-combed appearance. Recurrent infection of the tissue causes cellulitis and fibrosis of lymphatic vessels.

ii) *Simple congenital lymphoedema* is non-familial form with unknown etiology. It is often associated with Turner's syndrome and affects one member of the family. The pathologic changes are similar to those of Milroy's disease.

2. Lymphoedema praecox This is a rare form of lymphoedema affecting chiefly young females. The oedema usually begins in the foot and progresses slowly upwards to involve the whole extremity. With passage of time, the affected area becomes rough and the oedema is non-pitting. The etiology is unknown but probably the condition is related to female reproductive system because of preponderance in females and aggravation during menses.

II. SECONDARY (OBSTRUCTIVE) LYMPHOEDEMA This is more common form of lymphoedema. Various causes of lymphatic obstruction causing lymphoedema are as under:

- i) Lymphatic invasion by malignant tumour.
- ii) Surgical removal of lymphatics e.g. in radical mastectomy.
- iii) Post-irradiation fibrosis.
- iv) Parasitic infestations e.g. in filariasis of lymphatics producing elephantiasis.
- v) Lymphangitis causing scarring and obstruction.

Obstructive lymphoedema occurs only when the obstruction is widespread as otherwise collaterals develop. The affected area consists of dilatation of lymphatics distal

to obstruction with increased interstitial fluid. With passage of time, there is inflammatory scarring and the lymphatics become fibrosed with enlargement of the affected part. Rupture of dilated large lymphatics may result in escape of milky chyle into the peritoneum (*chyloperitoneum*), into the pleural cavity (*chylothorax*), into pericardial cavity (*chylopericardium*) and into the urinary tract (*chyluria*).



GIST BOX 13.7 Diseases of Lymphatics

- ☐ Inflammation of the lymphatics or lymphangitis may be acute or chronic.
- ☐ Lymphoedema is swelling of soft tissues due to localised increase in the quantity of lymph which may be primary (idiopathic) or secondary (obstructive).

TUMOURS AND TUMOUR-LIKE LESIONS

Majority of benign vascular tumours are malformations or hamartomas. A hamartoma is a tumour-like lesion made up of tissues indigenous to the part but lacks the true growth potential of true neoplasms. However, there is no clear-cut distinction between vascular hamartomas and true benign tumours and are often described together. On the other hand, there are true vascular tumours which are of intermediate grade and there are frank malignant tumours.

A classification of vascular tumours and tumour-like conditions is given in **Table 13.5**.

A. BENIGN TUMOURS AND HAMARTOMAS

HAEMANGIOMA

Haemangiomas are quite common lesions, especially in infancy and childhood. The most common site is the skin of the face and mucosal surfaces. Amongst the various clinical and histologic types, three important forms are described below.

CAPILLARY HAEMANGIOMA These are the most common type. Clinically, they appear as small or large, flat or slightly elevated, red to purple, soft and lobulated lesions, varying in size from a few millimeters to a few centimeters in diameter.

Table 13.5 Tumours and tumour-like lesions of blood vessels and lymphatics.

- | | |
|----------------------------------|-----------------------------|
| A. BENIGN TUMOURS AND HAMARTOMAS | |
| 1. | Haemangioma |
| 2. | Lymphangioma |
| 3. | Glomus tumour (glomangioma) |
| 4. | Arteriovenous malformations |
| 5. | Bacillary angiomatosis |
| B. INTERMEDIATE GRADE TUMOURS | |
| Haemangioendothelioma | |
| C. MALIGNANT TUMOURS | |
| 1. | Haemangiopericytoma |
| 2. | Angiosarcoma |
| 3. | Kaposi's sarcoma |

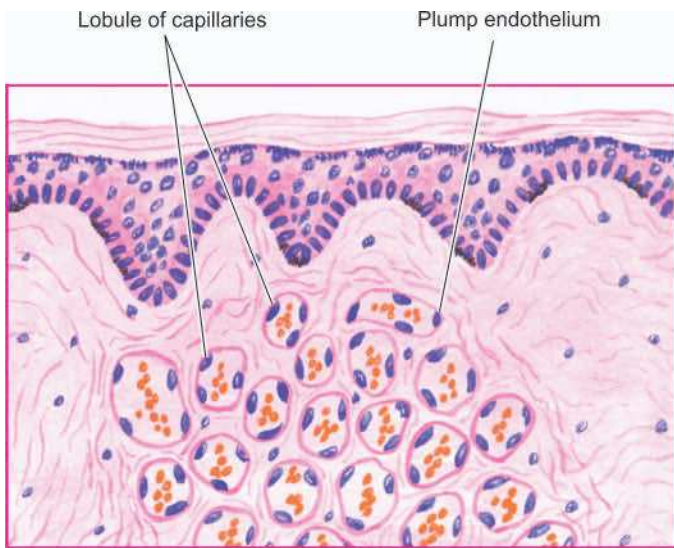

Figure 13.19 Capillary haemangioma of the skin. There are capillaries lined by plump endothelial cells and containing blood. The intervening stroma consists of scant connective tissue.

They may be present at birth or appear in early childhood. Strawberry birthmarks and 'port-wine mark' are some good examples. The common sites are the skin, subcutaneous tissue and mucous membranes of oral cavity and lips. Less common sites are internal visceral organs like liver, spleen and kidneys.

Histologically, capillary haemangiomas are well-defined but unencapsulated lobules. These lobules are composed of capillary-sized, thin-walled, blood-filled vessels. These vessels are lined by single layer of plump endothelial cells surrounded by a layer of pericytes. The vessels are separated by some connective tissue stroma (**Fig. 13.19**).

Many of the capillary haemangiomas regress spontaneously within a few years.

CAVERNOUS HAEMANGIOMA Cavernous haemangiomas are single or multiple, discrete or diffuse, red to blue, soft and

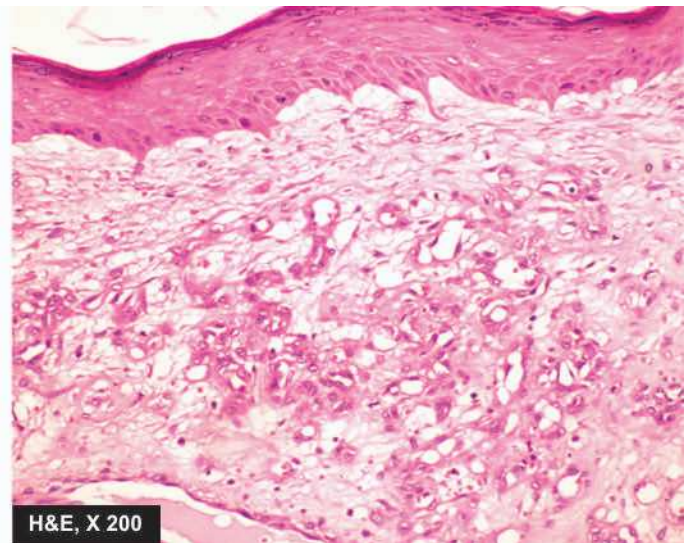

spongy masses. They are often 1 to 2 cm in diameter. They are most common in the skin (especially of the face and neck); other sites are mucosa of the oral cavity, stomach and small intestine, and internal visceral organs like the liver and spleen.

Histologically, cavernous haemangiomas are composed of thin-walled cavernous vascular spaces, filled partly or completely with blood. The vascular spaces are lined by flattened endothelial cells. They are separated by scanty connective tissue stroma (**Fig. 13.20**).

Cavernous haemangiomas rarely involute spontaneously.

GRANULOMA PYOGENICUM Granuloma pyogenicum is also referred to as *haemangioma of granulation tissue type*. True to its name, it appears as exophytic, red granulation tissue just like a nodule, commonly on the skin and mucosa of gingiva or oral cavity. *Pregnancy tumour* or *granuloma gravidarum*

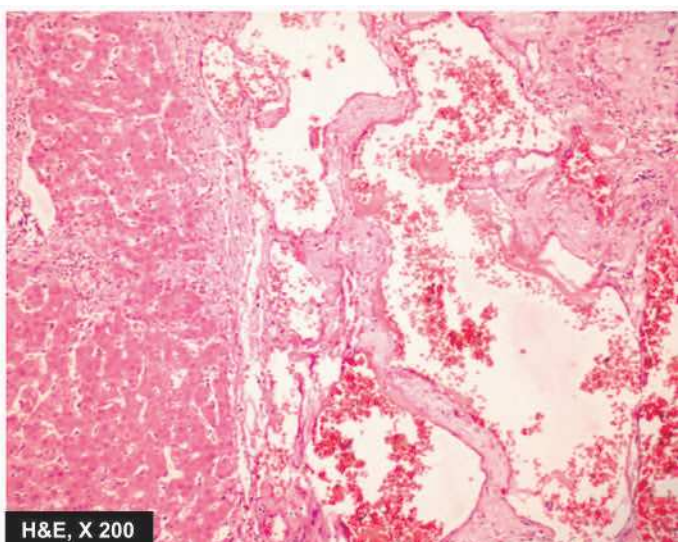
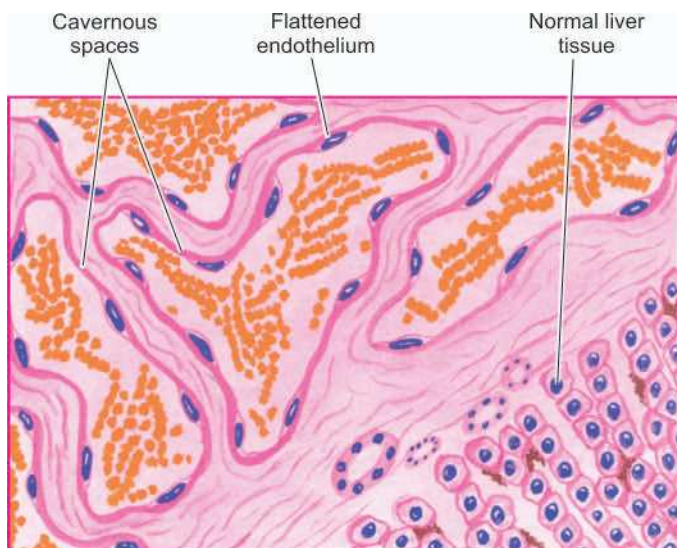

Figure 13.20 Cavernous haemangioma of the liver. The vascular spaces are large, dilated, many containing blood, and are lined by flattened endothelial cells. Scanty connective tissue stroma is seen between the cavernous spaces.

is a variant occurring on the gingiva during pregnancy and regresses after delivery. Granuloma pyogenicum often develops following trauma and is usually 1 to 2 cm in diameter.

Histologically, it shows proliferating capillaries similar to capillary haemangioma but the capillaries are separated by abundant oedema and inflammatory infiltrate, thus resembling inflammatory granulation tissue.

LYMPHANGIOMA

Lymphangiomas are lymphatic counterparts of vascular angiomas. Lymphangiomas are congenital lesions which are classified as capillary, cavernous and cystic hygroma. Combinations are also often seen.

CAPILLARY LYMPHANGIOMA It is also called as lymphangioma simplex. It is a small, circumscribed, slightly elevated lesion measuring 1 to 2 cm in diameter. The common locations are the skin of head and neck, axilla and mucous membranes. Rarely, these may be found in the internal organs.

Histologically, capillary lymphangioma is composed of a network of endothelium-lined, capillary-sized spaces containing lymph and often separated by lymphoid aggregates.

CAVERNOUS LYMPHANGIOMA It is more common than the capillary type. The common sites are in the region of head and neck or axilla. A large cystic variety called *cystic hygroma* occurs in the neck producing gross deformity in the neck.

Histologically, cavernous lymphangioma consists of large dilated lymphatic spaces lined by flattened endothelial cells and containing lymph. Scanty intervening stromal connective tissue is present (Fig. 13.21). These lesions, though benign, are often difficult to remove due to infiltration into adjacent tissues.

GLOMUS TUMOUR (GLOMANGIOMA)

Glomus tumour is an uncommon true benign tumour arising from contractile glomus cells that are present in the

arteriovenous shunts (Sucquet-Hoyer anastomosis). These tumours are found most often in the dermis of the fingers or toes under a nail; other sites are mucosa of the stomach and nasal cavity. These lesions are characterised by extreme pain. They may be single or multiple, small, often less than 1 cm in diameter, flat or slightly elevated, red-blue, painful nodules.

Histologically, the tumours are composed of small blood vessels lined by endothelium and surrounded by aggregates, nests and masses of glomus cells. The glomus cells are round to cuboidal cells with scanty cytoplasm (Fig. 13.22). The intervening connective tissue stroma contains some non-myelinated nerve fibres.

ARTERIOVENOUS MALFORMATIONS

An arteriovenous (AV) malformation is a communication between an artery and vein without an intervening capillary bed. It may be congenital or acquired type. Congenital AV malformations have thick-walled vessels with hyalinisation and calcification. Acquired AV malformations reveal changes mainly in the veins which are dilated and thick-walled.

BACILLARY ANGIOMATOSIS AND PELIOSIS HEPATIS

Bacillary angiomatosis is a tumour-like lesion reported in association with HIV-AIDS with CD4+ T cell counts below 100/ μ l. In fact, it is an opportunistic infection with gram-negative bacilli of *Bartonella* genus. Most common site of involvement is the skin and bones while a closely related condition peliosis hepatis is seen in the liver (page 589).

Grossly, the lesions on the skin are in the form of variable-sized red papules.

Histologically, lobules of proliferating blood vessels are seen lined by epithelioid endothelial cells having mild atypia. Mixed inflammatory cell infiltrate with nuclear debris of neutrophils is present in these areas.

The condition is treated with antibiotics.

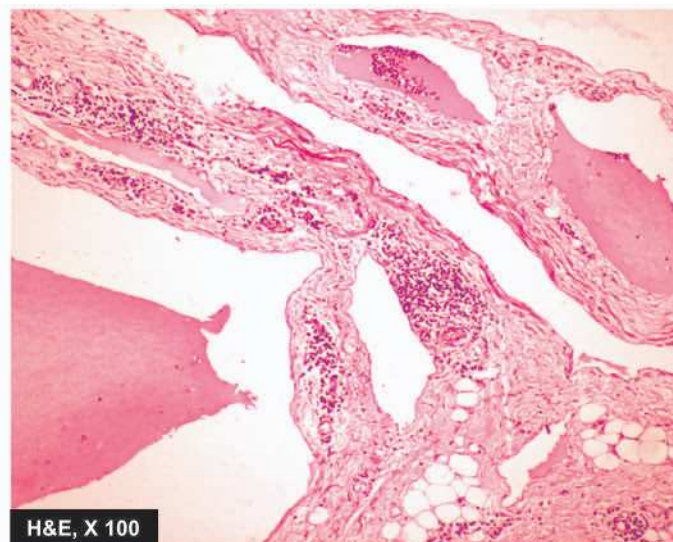
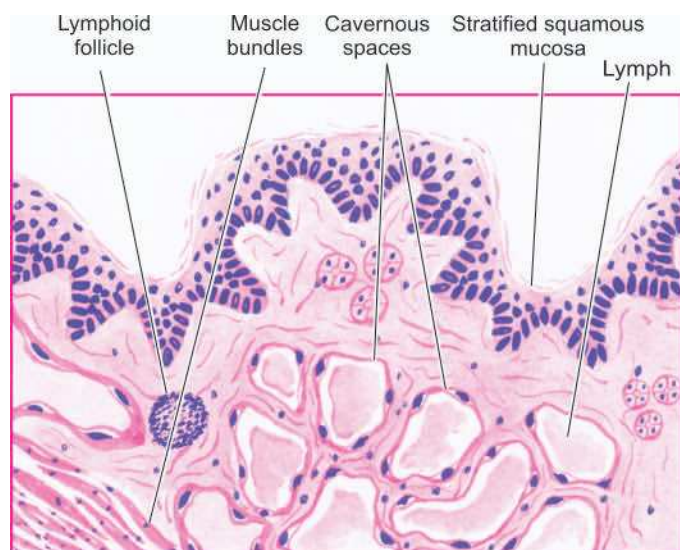

Figure 13.21 Cavernous lymphangioma of the tongue. Large cystic spaces lined by the flattened endothelial cells and containing lymph are present. Stroma shows scattered collection of lymphocytes.

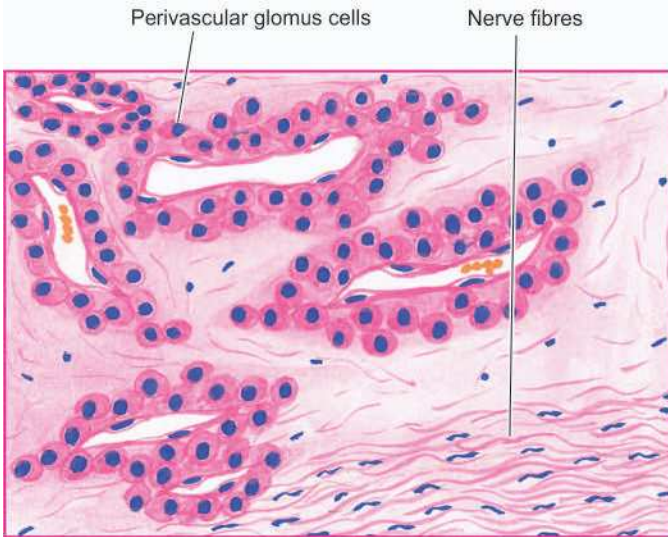

Figure 13.22 Glomus tumour. There are blood-filled vascular channels lined by endothelial cells and surrounded by nests and masses of glomus cells.

B. INTERMEDIATE GRADE TUMOURS

HAEMANGIOENDOTHELIOMA

Haemangioendothelioma is a true tumour of endothelial cells, the behaviour of which is intermediate between a haemangioma and haemangiosarcoma. It is found most often in the skin and subcutaneous tissue in relation to medium-sized and large veins. *Haemangioblastoma* is the term used for similar tumour occurring in the cerebellum (page 878).

Grossly, the tumour is usually well-defined, grey-red, polypoid mass.

Microscopically, there is an active proliferation of endothelial cells forming several layers around the blood vessels so that vascular lumina are difficult to identify. These cells may have variable mitotic activity. Reticulin stain delineates the pattern of cell proliferation inner to the basement membrane (**Fig. 13.23**).

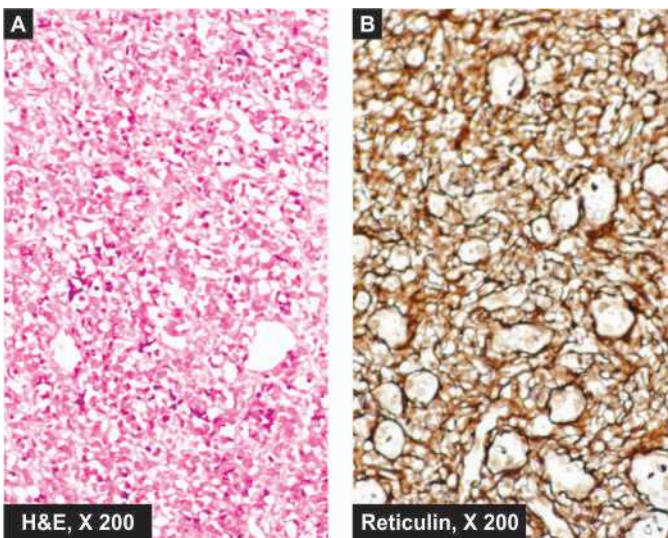
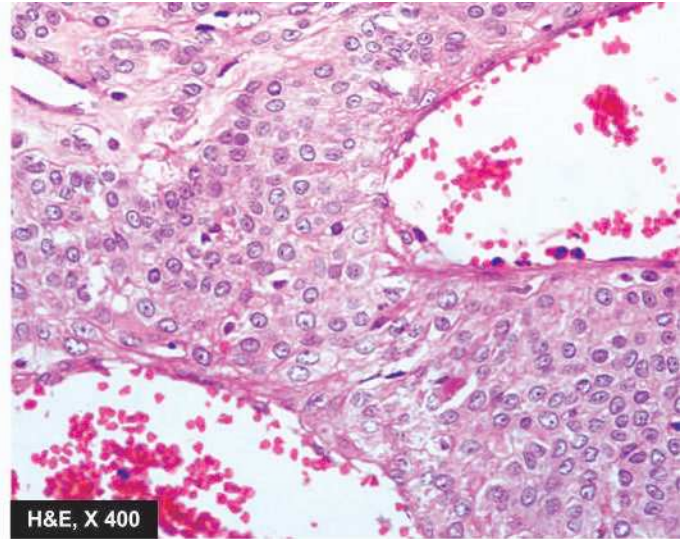

Figure 13.23 Haemangioendothelioma nose. A, The vascular channels are lined by multiple layers of plump endothelial cells having minimal mitotic activity obliterating the lumina. B, Reticulin stain shows condensation of reticulin around the vessel wall but not between the proliferating cells.



C. MALIGNANT TUMOURS

HAEMANGIOPERICYTOMA

Haemangiopericytoma is an uncommon tumour arising from pericytes. Pericytes are cells present external to the endothelial cells of capillaries and venules. This is a rare tumour that can occur at any site but is more common in lower extremities and the retroperitoneum. It may occur at any age and may vary in size from 1 to 8 cm.

Microscopically, the tumour is composed of capillaries surrounded by spindle-shaped pericytes outside the vascular basement membrane forming whorled arrangement. These tumour cells may have high mitotic rate and areas of necrosis. Silver impregnation stain (i.e. reticulin stain) is employed to confirm the presence of pericytes outside the basement membrane of capillaries and to distinguish it from haemangioendothelioma (**Fig. 13.24**).

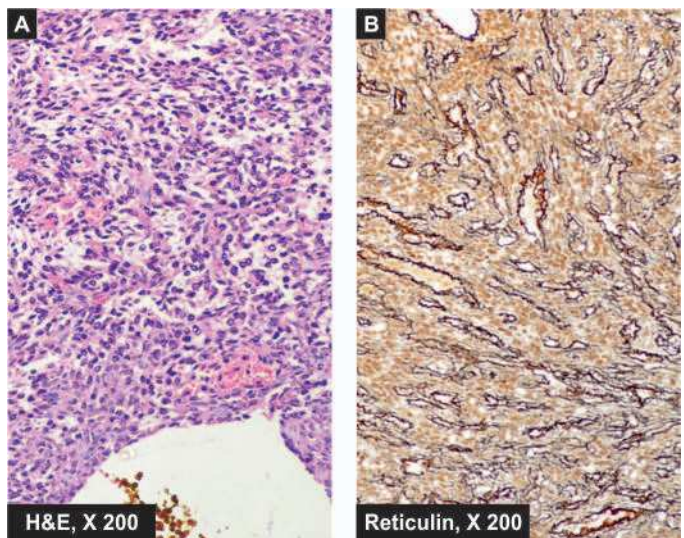

Figure 13.24 Haemangiopericytoma liver. Spindled cells surround the vascular lumina in a whorled fashion, highlighted by reticulin stain. These tumour cells have bland nuclei and few mitoses.

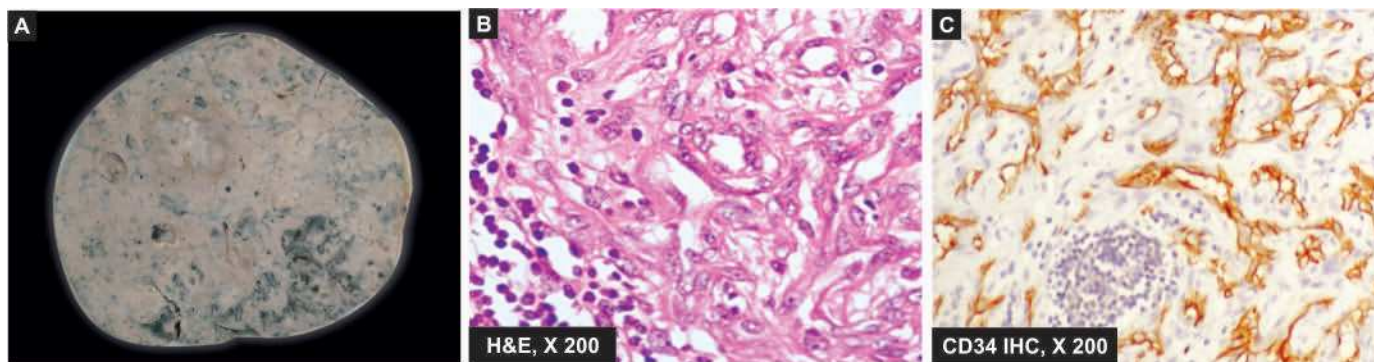

Figure 13.25 Angiosarcoma spleen. A, Gross appearance of lobulated masses of grey white necrotic and haemorrhagic parenchyma. B, The tumour cells show proliferation of moderately pleomorphic anaplastic cells. C, These tumour cells show positive staining for endothelial marker, CD34.

Local recurrences are common and distant spread occurs in about 20% of cases.

ANGIOSARCOMA

Also known as haemangiosarcoma and malignant haemangioendothelioma, it is a malignant vascular tumour occurring most frequently in the skin, subcutaneous tissue, liver, spleen, bone, lung and retroperitoneal tissues. It can occur in both sexes and at any age. *Hepatic angiosarcomas* are of special interest in view of their association with carcinogens like polyvinyl chloride, arsenical pesticides and radioactive contrast medium, thorotrast, used in the past.

Grossly, the tumours are usually bulky, pale grey-white, firm masses with poorly-defined margins. Areas of haemorrhage, necrosis and central softening are frequently present.

Microscopically, the tumours may be well-differentiated masses of proliferating endothelial cells around well-formed vascular channels, to poorly-differentiated lesions composed of plump, anaplastic and pleomorphic cells in solid clusters with poorly identifiable vascular channels (Fig. 13.25).

These tumours invade locally and frequently have distant metastases in the lungs and other organs. *Lymphangiosarcoma* is a histologically similar tumour occurring in obstructive lymphoedema of long duration.

KAPOSI'S SARCOMA

Kaposi's sarcoma is a malignant angiomatous tumour, first described by Kaposi, Hungarian dermatologist, in 1872. However, the tumour has attracted greater attention in the last two decades due to its frequent occurrence in patients with HIV/AIDS.

CLASSIFICATION Presently, four forms of Kaposi's sarcoma are described:

1. Classic (European) Kaposi's sarcoma This is the form which was first described by Kaposi. It is more common in men over 60 years of age of Eastern European descent. The disease is slow growing and appears as multiple, small, purple, dome-shaped nodules or plaques in the skin, especially on the legs. Involvement of visceral organs occurs in about 10% cases after many years.

2. African (Endemic) Kaposi's sarcoma This form is common in equatorial Africa. It is so common in Uganda that it comprises 9% of all malignant tumours in men. It is found in younger age, especially in boys and in young men and has a more aggressive course than the classic form. The disease begins in the skin but grows rapidly to involve other tissues, especially lymph nodes and the gut.

3. Epidemic (AIDS-associated) Kaposi's sarcoma This form is seen in about 30% cases of AIDS, especially in young male homosexuals than the other high-risk groups. The cutaneous lesions are not localised to lower legs but are more extensively distributed involving mucous membranes, lymph nodes and internal organs early in the course of disease.

4. Kaposi's sarcoma in renal transplant cases This form is associated with recipients of renal transplants who have been administered immunosuppressive therapy for a long time. The lesions may be localised to the skin or may have widespread systemic involvement.

PATHOGENESIS Pathogenesis of Kaposi's sarcoma is complex. It is an opportunistic neoplasm in immunosuppressed patients which has excessive proliferation of spindle cells of vascular origin having features of both endothelium and smooth muscle cells:

i) Epidemiological studies have suggested a *viral association* implicating HIV and human herpesvirus 8 (HSV 8, also called Kaposi's sarcoma-associated herpesvirus or KSHV).

ii) Occurrence of Kaposi's sarcoma involves interplay of HIV-1 infection, HHV-8 infection, activation of the immune system and secretion of cytokines (IL-6, TNF- α , GM-CSF, basic fibroblast factor, and oncostain M). Higher incidence of Kaposi's sarcoma in male homosexuals is explained by increased secretion of cytokines by their activated immune system.

iii) Defective immunoregulation plays a role in its pathogenesis is further substantiated by observation of *second malignancy* (e.g. leukaemia, lymphoma and myeloma) in about one-third of patients with Kaposi's sarcoma.

MORPHOLOGIC FEATURES Pathologically, all forms of Kaposi's sarcoma are similar

Grossly, the lesions in the skin, gut and other organs form prominent, irregular, purple, dome-shaped plaques or nodules.

Histologically, the changes are nonspecific in the *early patch stage* and more characteristic in the *late nodular stage*.

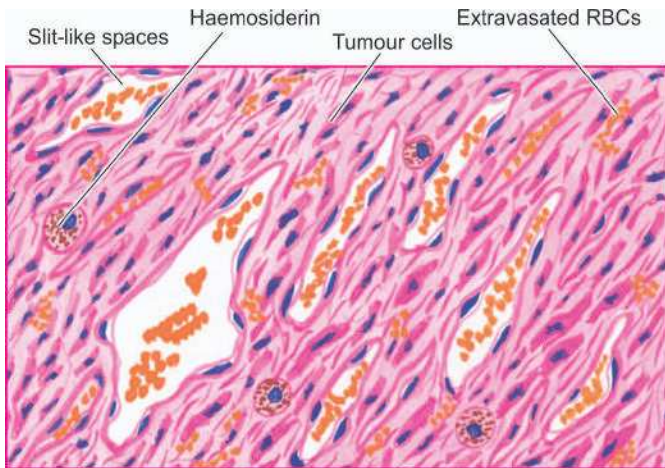
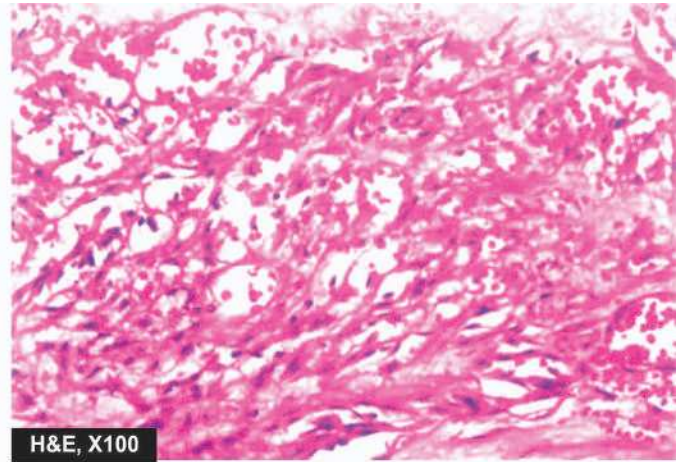

Figure 13.26 Kaposi's sarcoma in late nodular stage. There are slit-like blood-filled vascular spaces with extravasated RBCs. Between them are present bands of plump spindle-shaped tumour cells.



H&E, X100

Early patch stage There are irregular vascular spaces separated by interstitial inflammatory cells and extravasated blood and haemosiderin.

Late nodular stage There are slit-like vascular spaces containing red blood cells and separated by spindle-shaped, plump tumour cells. These spindle-shaped tumour cells are probably of endothelial origin (**Fig. 13.26**).

CLINICAL COURSE The clinical course and biologic behaviour of Kaposi's sarcoma is quite variable. The classic form of Kaposi's sarcoma is largely confined to skin and the course is generally slow and insidious with long survival. The endemic (African) and epidemic (AIDS-associated) Kaposi's sarcoma, on the other hand, has a rapidly progressive course, often with widespread cutaneous as well as visceral involvement, and high mortality.



GIST BOX 13.8 Tumours and Tumour-like Lesions

- ☐ Majority of benign vascular tumours are malformations or hamartomas. True vascular tumours are of intermediate grade and frank malignant tumours.
- ☐ Haemangiomas are quite common lesions on the skin and mucosal surfaces. These are of 3 histologic types: capillary, cavernous and lymphangioma.
- ☐ Glomus tumour is an uncommon true benign tumour arising from contractile glomus cells and is common in the fingers.

- ☐ Haemangioendothelioma is a true tumour of endothelial cells, having an intermediate behaviour. Its common locations are skin and mucosal surfaces.
- ☐ Haemangiopericytoma is an uncommon malignant tumour arising from pericytes, occurs commonly in the lower extremities.
- ☐ Angiosarcoma is a malignant vascular tumour most frequent in the skin, subcutaneous tissue, liver, spleen, bone, lung and retroperitoneal tissues. It metastasises widely.
- ☐ Kaposi's sarcoma is an opportunistic neoplasm seen in immunosuppressed patients and has association with HIV and HHV-8 infection.

✿ CLINICAL CASE 9

A 50 years old male bank officer feels sudden onset of severe constricting chest pain while attending a meeting in his office. He gives history of intermittent pain over the sternum earlier too almost once a week which would go away when he sits down. He has mild hypertension, for which he is on dietary therapy. He also gives family history of diabetes. His cholesterol level is elevated. He is not a smoker.

1. Discuss the clinical correlation with pathogenesis of the features.
2. What is the probable diagnosis?
3. How will you investigate and confirm the diagnosis?

Answers on page 908 (Appendix II)



14

The Heart

NORMAL STRUCTURE AND CLASSIFICATION**ANATOMY AND PHYSIOLOGY**

The heart is a muscular pump that ejects blood into the vascular tree with sufficient pressure to maintain optimal circulation. Average weight of the heart in an adult male is 300-350 gm while that of an adult female is 250-300 gm. Heart is divided into four chambers: a right and a left atrium both lying superiorly, and a right and a left ventricle both lying inferiorly and are larger. The atria are separated by a thin interatrial partition called *interatrial septum*, while the ventricles are separated by thick muscular partition called *interventricular septum*. The thickness of the right ventricular wall is 0.3 to 0.5 cm while that of the left ventricular wall is 1.3 to 1.5 cm. The blood in the heart chambers moves in a carefully prescribed pathway: venous blood from systemic circulation → right atrium → right ventricle → pulmonary arteries → lungs → pulmonary veins → left atrium → left ventricle → aorta → systemic arterial supply (Fig. 14.1).

The transport of blood is regulated by cardiac valves: two loose flap-like atrioventricular valves, tricuspid on the right and mitral (bicuspid) on the left; and two semilunar valves with three leaflets each, the pulmonary and aortic valves, guarding the outflow tracts. The normal circumference of the valvular openings measures about 12 cm in tricuspid, 8.5 cm in pulmonary, 10 cm in mitral and 7.5 cm in aortic valve.

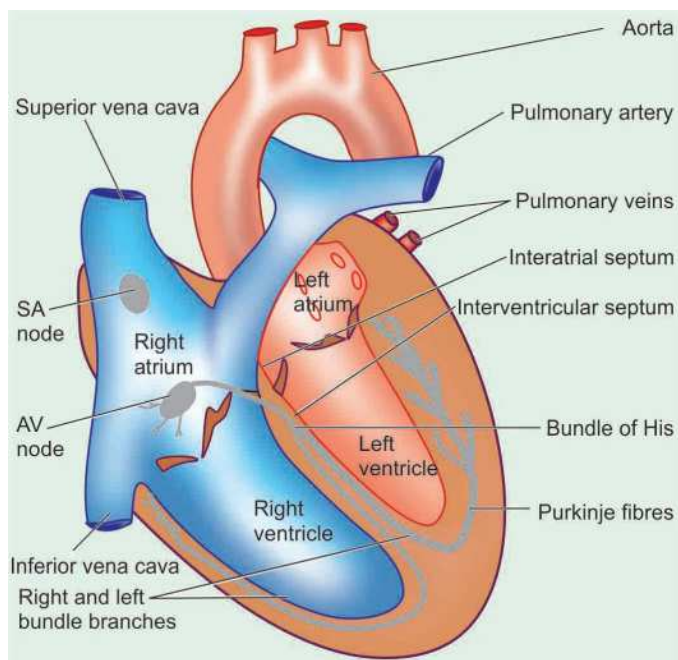

Figure 14.1 The normal structure of the heart.

Wall of the heart consists mainly of the *myocardium* which is covered externally by thin membrane, the *epicardium* or visceral pericardium, and lined internally by another thin layer, the *endocardium*.

◆ The **myocardium** is the muscle tissue of the heart composed of syncytium of branching and anastomosing, transversely striated muscle fibres arranged in parallel fashion. The space between myocardial fibres contains a rich capillary network and loose connective tissue. The myocardial fibres are connected to each other by irregular joints called as *intercalated discs*. They represent apposed cell membranes of individual cells which act as tight junctions for free transport of ions and action potentials. The cardiac myocyte is very rich in mitochondria which are the source of large amount of ATP required for cardiac contraction. The cardiac muscle fibre has abundant sarcoplasmic reticulum corresponding to endoplasmic reticulum of other cells. Transverse lines divide each fibre into *sarcomeres* which act as structural and functional subunits. Each sarcomere consists of prominent central *dark A-band* attributed to thick myosin filaments and flanked on either side by *light I-bands* consisting of thin actin filament. The actin bands are in the form of twisted rods overlying protein molecules called *tropomyosin*. These protein molecules are of 3 types: *troponin-I*, *troponin-T*, and *troponin-C*. Troponin molecules respond to calcium ions in cyclical contraction-relaxation of myocardial fibres. Myocardial fibres are terminally differentiated cells and do not regenerate but there is recent evidence that new cardiac myocytes can be formed from stem cells recruited from the circulation.

◆ The **conduction system** of the heart located in the myocardium is responsible for regulating rate and rhythm of the heart. It is composed of specialised Purkinje fibres which contain some contractile myofilaments and conduct action potentials rapidly. The conduction system consists of 4 major components:

1. The *sinoatrial (SA) node* is located in the posterior wall of the right atrium adjacent to the point at which the superior vena cava enters the heart. It is also called cardiac pacemaker since it is responsible for determining the rate of contraction for all cardiac muscle.
2. The *atrioventricular (AV) bundle* conducts the impulse from the SA node to the AV node.
3. The *atrioventricular (AV) node* is located on the top of the interventricular septum and receives impulses from the SA node via AV bundle and transmits them to the bundle of His.
4. The *bundle of His* extends through the interventricular septum and divides into right and left bundle branches which arborise in the respective ventricular walls. These fibres transmit impulses from the AV node to the ventricular walls.

◆ The **pericardium** consists of a closely apposed layer, *visceral pericardium* or *epicardium*, and an outer fibrous sac, the *parietal pericardium*. The two layers enclose a narrow pericardial cavity which is lined by mesothelial cells and

normally contains 10-30 ml of clear, watery serous fluid. This fluid functions as lubricant and shock absorbent to the heart.

◆ The **endocardium** is the smooth shiny inner lining of the myocardium that covers all the cardiac chambers, the cardiac valves, the chordae tendineae and the papillary muscles. It is lined by endothelium with connective tissue and elastic fibres in its deeper part.

◆ The **valve cusps and semilunar leaflets** are delicate and translucent structures. The valves are strengthened by collagen and elastic tissue and covered by a layer of endothelium (valvular endocardium).

Myocardial Blood Supply

The cardiac muscle, in order to function properly, must receive adequate supply of oxygen and nutrients. Blood is transported to myocardial cells by the coronary arteries which originate immediately above the aortic semilunar valve. Most of blood flow to the myocardium occurs during diastole. There are three major coronary trunks, each supplying blood to specific segments of the heart (**Fig. 14.2**):

1. The **anterior descending branch of the left coronary artery**, commonly called **LAD** (left anterior descending coronary) supplies most of the apex of the heart, the anterior surface of the left ventricle, the adjacent third of the anterior wall of the right ventricle, and the anterior two-third of the interventricular septum.
2. The **circumflex branch of the left coronary artery**, commonly called **LCX** (left circumflex coronary) supplies the left atrium and a small portion of the lateral aspect of the left ventricle.
3. The **right coronary artery**, abbreviated as **RCA** supplies the right atrium, the remainder of the anterior surface of the right ventricle, the adjacent half of the posterior wall of the left ventricle and the posterior third of the interventricular septum.

There are 3 anatomic patterns of distribution of the coronary blood supply, depending upon which coronary artery crosses the crux. *Crux* is the region on the posterior surface of the heart

where all the four cardiac chambers and the interatrial and interventricular septa meet. These patterns are as under:

◆ **Right coronary artery preponderance** is the most common pattern. In this, right coronary artery supplies blood to the whole of right ventricle, the posterior half of the interventricular septum and a part of the posterior wall of the left ventricle by crossing the crux.

◆ **Balanced cardiac circulation** is the next most frequent pattern. In this, the right and left ventricles receive blood supply entirely from right and left coronary arteries respectively. The posterior part of the interventricular septum is supplied by a branch of the right coronary while the anterior part is supplied by a branch of the left coronary artery.

◆ **Left coronary preponderance** is the least frequent pattern. In this, the left coronary artery supplies blood to the entire left ventricle, whole of interventricular septum and also supplies blood to a part of the posterior wall of the right ventricle by crossing the crux.

Coronary veins run parallel to the major coronary arteries to collect blood after the cellular needs of the heart are met. Subsequently, these veins drain into the *coronary sinus*.

PATTERNS AND CLASSIFICATION OF HEART DISEASES

For the purpose of pathologic discussion of heart diseases, they are categorised on the basis of *anatomic region involved* and *the functional impairment* as under:

1. Heart failure
2. Congenital heart diseases
3. Ischaemic heart disease
4. Hypertensive heart disease
5. Cor pulmonale
6. Rheumatic fever and rheumatic heart disease
7. Non-rheumatic endocarditis
8. Valvular diseases and deformities
9. Myocardial disease
10. Pericardial disease
11. Tumours of the heart
12. Pathology of cardiovascular interventions

It may be mentioned here that pattern of heart diseases in developing and developed countries is distinct due to differences in living standards:

◆ In children, valvular diseases are common all over the world. But in developing countries including India, *infectious cause*, particularly rheumatic valvular disease, is the dominant cause compared to *congenital* valvular disease in affluent countries.

◆ On the other hand, cardiovascular diseases due to ischaemic heart disease and hypertensive cardiomyopathy are the major heart diseases accounting for ~40% deaths in adults in high-income group countries compared to ~28% in low-income group countries.

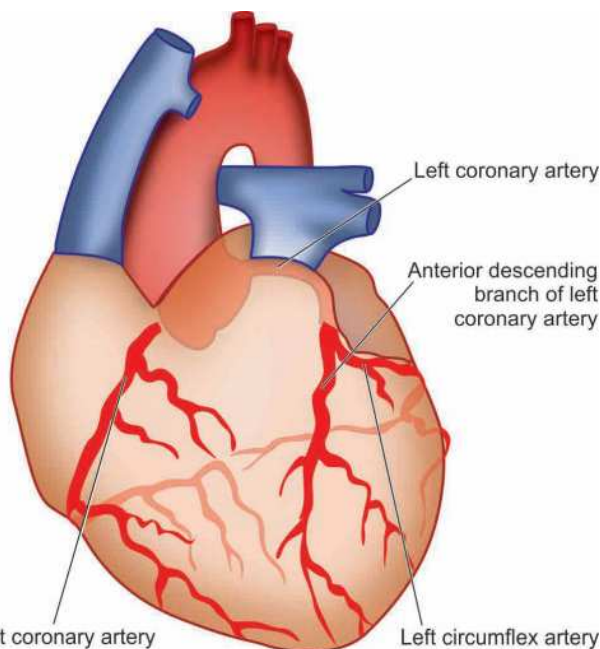

Figure 14.2 Distribution of blood supply to the heart.



GIST BOX 14.1

Normal Structure of Heart

- Average weight of the heart is 300-350 gm in adult male and 250-300 gm in adult female.
- The thickness of the right ventricular wall is 0.3 to 0.5 cm while that of the left ventricular wall is 1.3 to 1.5 cm.
- The normal circumference of the valvular openings measures about 12 cm in tricuspid, 8.5 cm in pulmonary, 10 cm in mitral and 7.5 cm in aortic valve.

- ▣ Wall of the heart consists mainly of the *myocardium* which is covered externally by the *epicardium*, and lined internally by the *endocardium*.
- ▣ There are three major coronary trunks, each supplying blood to specific segments of the heart: left anterior descending coronary (LAD), left circumflex coronary (LCX) and right coronary artery (RCA).
- ▣ There are 3 anatomic patterns of distribution of the coronary blood supply, depending upon which coronary artery crosses the crux: right coronary artery preponderance (the most common), balanced cardiac circulation and left coronary preponderance.

HEART FAILURE

DEFINITION

Heart failure is defined as the pathophysiologic state in which impaired cardiac function is unable to maintain an adequate circulation for the metabolic needs of the tissues of the body. It may be *acute* or *chronic*. The term congestive heart failure (CHF) is used for the chronic form of heart failure in which the patient has evidence of congestion of peripheral circulation and of lungs (page 90). CHF is the end-result of various forms of serious heart diseases.

ETIOLOGY

Heart failure may be caused by one of the following factors, either singly or in combination:

- 1. INTRINSIC PUMP FAILURE** The most common and most important cause of heart failure is weakening of the ventricular muscle due to disease so that the heart fails to act as an efficient pump. The various diseases which may culminate in pump failure by this mechanism are as under:
 - i) Ischaemic heart disease
 - ii) Myocarditis
 - iii) Cardiomyopathies
 - iv) Metabolic disorders e.g. beriberi
 - v) Disorders of the rhythm e.g. atrial fibrillation and flutter.
- 2. INCREASED WORKLOAD ON THE HEART** Increased mechanical load on the heart results in increased myocardial demand resulting in myocardial failure. Increased load on the heart may be in the form of pressure load or volume load.
 - i) Increased pressure load** may occur in the following states:
 - a) Systemic and pulmonary arterial hypertension.
 - b) Valvular disease e.g. mitral stenosis, aortic stenosis, pulmonary stenosis.
 - c) Chronic lung diseases.
 - ii) Increased volume load** occurs when a ventricle is required to eject more than normal volume of the blood resulting in cardiac failure. This is seen in the following conditions:
 - a) Valvular insufficiency
 - b) Severe anaemia
 - c) Thyrotoxicosis
 - d) Arteriovenous shunts
 - e) Hypoxia due to lung diseases.
- 3. IMPAIRED FILLING OF CARDIAC CHAMBERS** Decreased cardiac output and cardiac failure may result from extracardiac causes or defect in filling of the heart:

- a) Cardiac tamponade e.g. haemopericardium, hydropericardium
- b) Constrictive pericarditis.

TYPES OF HEART FAILURE

Heart failure may be acute or chronic, right-sided or left-sided, and forward or backward failure.

ACUTE AND CHRONIC HEART FAILURE

Depending upon whether the heart failure develops rapidly or slowly, it may be acute or chronic.

Acute heart failure Sudden and rapid development of heart failure occurs in the following conditions:

- i) Larger myocardial infarction
- ii) Valve rupture
- iii) Cardiac tamponade
- iv) Massive pulmonary embolism
- v) Acute viral myocarditis
- vi) Acute bacterial toxemia.

In acute heart failure, there is sudden reduction in cardiac output resulting in systemic hypotension but oedema does not occur. Instead, a state of cardiogenic shock and cerebral hypoxia develops.

Chronic heart failure More often, heart failure develops slowly as observed in the following states:

- i) Myocardial ischaemia from atherosclerotic coronary artery disease
- ii) Multivalvular heart disease
- iii) Systemic arterial hypertension
- iv) Chronic lung diseases resulting in hypoxia and pulmonary arterial hypertension
- v) Progression of acute into chronic failure.

In chronic heart failure, compensatory mechanisms like tachycardia, cardiac dilatation and cardiac hypertrophy try to make adjustments so as to maintain adequate cardiac output. This often results in well-maintained arterial pressure and there is accumulation of oedema.

LEFT-SIDED AND RIGHT-SIDED HEART FAILURE

Though heart as an organ eventually fails as a whole, but functionally, the left and right heart act as independent units. From clinical point of view, therefore, it is helpful to consider failure of the left and right heart separately. The clinical manifestations of heart failure result from accumulation of excess fluid *upstream* to the left or right cardiac chamber whichever is initially affected (**Fig. 14.3**):

Left-sided heart failure It is initiated by stress to the left heart. The major causes are as follows:

- i) Systemic hypertension
- ii) Mitral or aortic valve disease (stenosis)
- iii) Ischaemic heart disease
- iv) Myocardial diseases e.g. cardiomyopathies, myocarditis.
- v) Restrictive pericarditis.

The clinical manifestations of left-sided heart failure result from decreased left ventricular output and hence there is accumulation of fluid *upstream* in the lungs. Accordingly, the major pathologic changes are as under:

- i) Pulmonary congestion and oedema causes dyspnoea and orthopnoea (page 84).
- ii) Decreased left ventricular output causing hypoperfusion and diminished oxygenation of tissues e.g. in kidneys causing

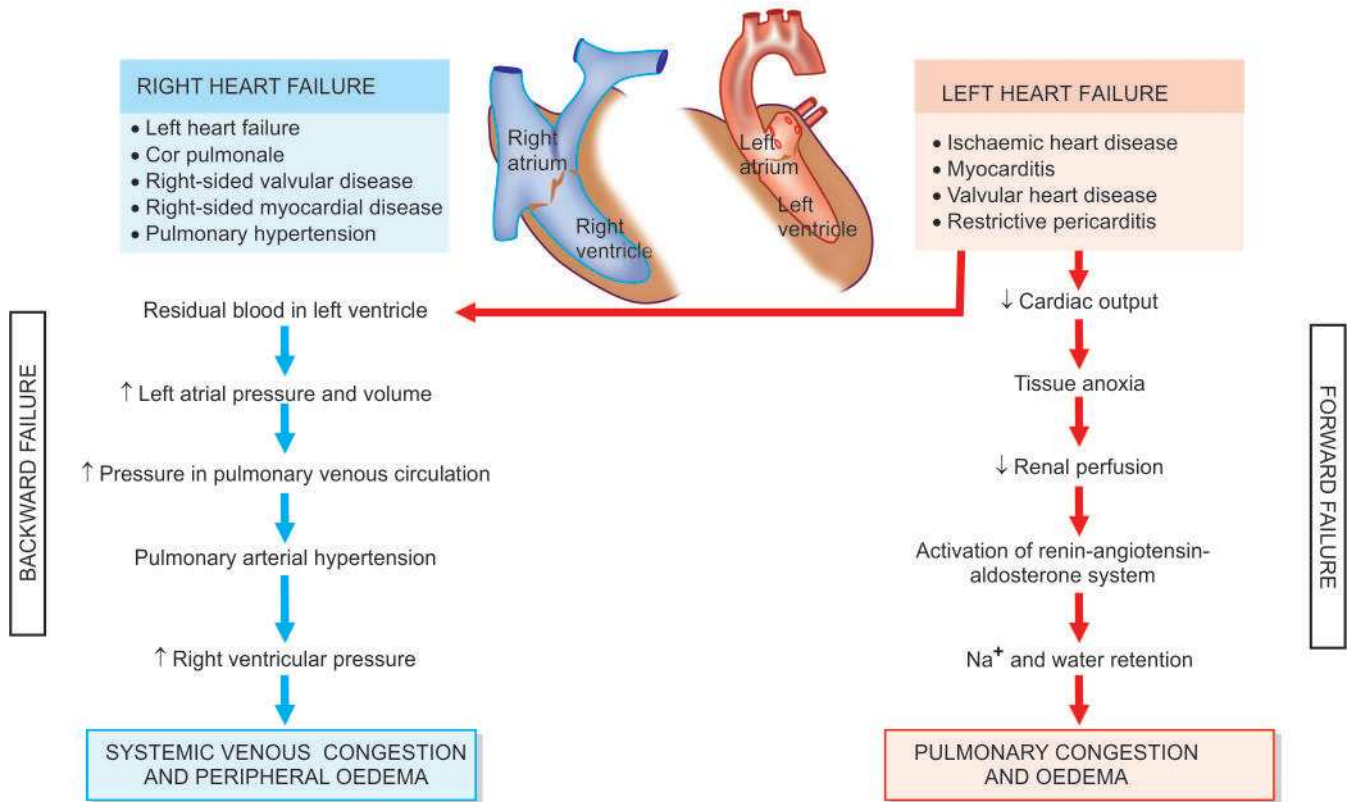

Figure 14.3 Schematic evolution of congestive heart failure and its effects.

ischaemic acute tubular necrosis (page 666), in brain causing hypoxic encephalopathy (page 871), and in skeletal muscles causing muscular weakness and fatigue.

Right-sided heart failure Right-sided heart failure occurs more often as a consequence of left-sided heart failure. However, some conditions affect the right ventricle primarily, producing right-sided heart failure. These are as follows:

- As a consequence of left ventricular failure.
- Cor pulmonale in which right heart failure occurs due to intrinsic lung diseases (page 447).
- Pulmonary or tricuspid valvular disease.
- Pulmonary hypertension secondary to pulmonary thromboembolism.
- Myocardial disease affecting right heart.
- Congenital heart disease with left-to-right shunt.

Whatever be the underlying cause, the clinical manifestations of right-sided heart failure are *upstream* of the right heart such as systemic (due to caval blood) and portal venous congestion, and reduced cardiac output. Accordingly, the pathologic changes are as under:

- Systemic venous congestion in different tissues and organs e.g. subcutaneous oedema on dependent parts, passive congestion of the liver, spleen, and kidneys (page 84), ascites, hydrothorax, congestion of leg veins and neck veins.
- Reduced cardiac output resulting in circulatory stagnation causing anoxia, cyanosis and coldness of extremities.

In summary, in early stage the left heart failure manifests with features of pulmonary congestion and decreased left ventricular output, while the right heart failure presents with systemic venous congestion and involvement of the liver and spleen. CHF, however, combines the features of both left and right heart failure.

BACKWARD AND FORWARD HEART FAILURE

The mechanism of clinical manifestations resulting from heart failure can be explained on the basis of mutually interdependent backward and forward failure.

Backward heart failure According to this concept, either of the ventricles fails to eject blood normally, resulting in rise of end-diastolic volume in the ventricle and increase in volume and pressure in the atrium which is transmitted *backward* producing elevated pressure in the veins.

Forward heart failure According to this hypothesis, clinical manifestations result directly from failure of the heart to pump blood causing diminished flow of blood to the tissues, especially diminished renal perfusion and activation of renin-angiotensin-aldosterone system.

COMPENSATORY MECHANISMS: CARDIAC HYPERTROPHY AND DILATATION

In order to maintain normal cardiac output, several compensatory mechanisms play a role as under:

- ◆ Compensatory enlargement in the form of *cardiac hypertrophy, cardiac dilatation, or both*.
- ◆ *Tachycardia* (i.e. increased heart rate) due to activation of neurohumoral system e.g. release of norepinephrine and atrial natriuretic peptide, activation of renin-angiotensin-aldosterone mechanism.

According to *Starling's law* on pathophysiology of heart, the failing dilated heart, in order to maintain cardiac performance, increases the myocardial contractility and thereby attempts to maintain stroke volume. This is achieved by increasing the length of sarcomeres in dilated heart. Ultimately, however,

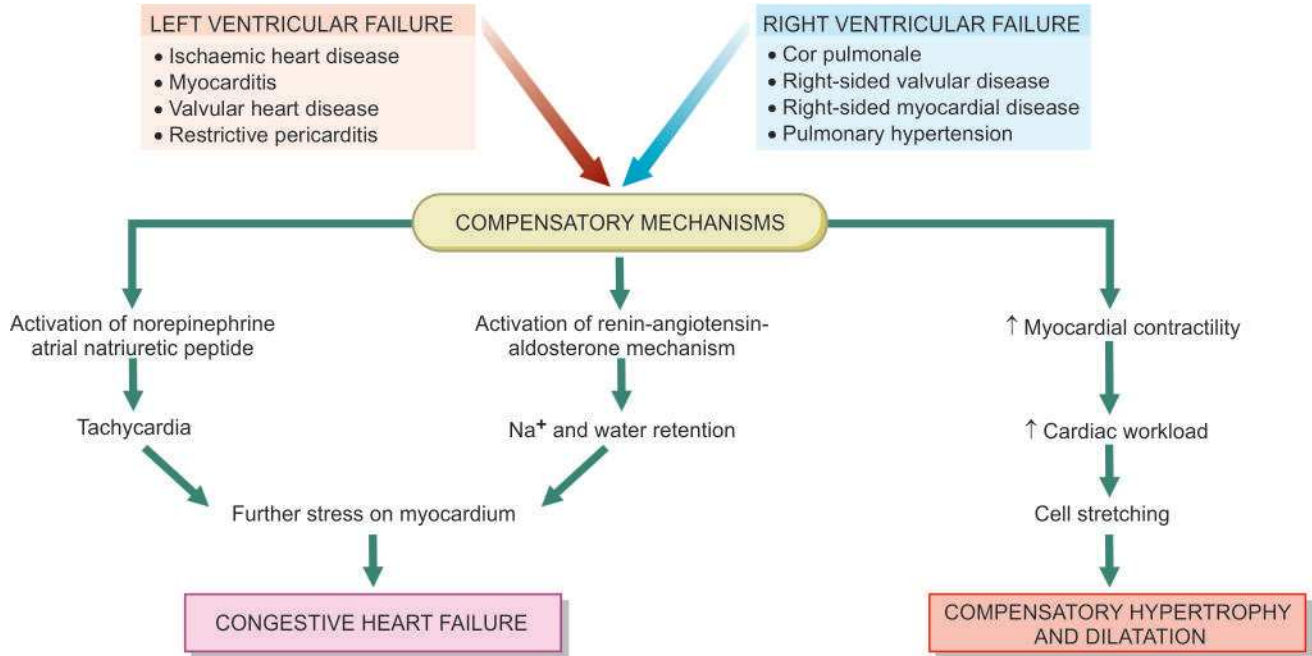

Figure 14.4 Schematic pathophysiology of compensatory mechanisms in cardiac failure.

dilatation decreases the force of contraction and leads to residual volume in the cardiac chambers causing volume overload resulting in cardiac failure that ends in death (Fig. 14.4).

CARDIAC HYPERTROPHY

Hypertrophy of the heart is defined as an increase in size and weight of the myocardium. It generally results from increased pressure load while increased volume load (e.g. valvular incompetence) results in hypertrophy with dilatation of the affected chamber due to regurgitation of the blood through incompetent valve. The atria may also undergo compensatory changes due to increased workload.

The basic factors that stimulate the hypertrophy of the myocardial fibres are not known. It appears that stretching of myocardial fibres in response to stress induces the cells to increase in length. The elongated fibres receive better nutrition and thus increase in size. Other factors which may stimulate increase in size of myocardial fibres are anoxia (e.g. in coronary atherosclerosis) and influence of certain hormones (e.g. catecholamines, pituitary growth hormone).

CAUSES Hypertrophy with or without dilatation may involve predominantly the left or the right heart, or both sides.

Left ventricular hypertrophy The common causes are as under:

- i) Systemic hypertension
- ii) Aortic stenosis and insufficiency
- iii) Mitral insufficiency
- iv) Coarctation of the aorta
- v) Occlusive coronary artery disease
- vi) Congenital anomalies like septal defects and patent ductus arteriosus
- vii) Conditions with increased cardiac output e.g. thyrotoxicosis, anaemia, arteriovenous fistulae.

Right ventricular hypertrophy Most of the causes of right ventricular hypertrophy are due to pulmonary arterial hypertension. These are as follows:

- i) Pulmonary stenosis and insufficiency
- ii) Tricuspid insufficiency
- iii) Mitral stenosis and/or insufficiency
- iv) Chronic lung diseases e.g. chronic emphysema, bronchiectasis, pneumoconiosis, pulmonary vascular disease etc.
- v) Left ventricular hypertrophy and failure of the left ventricle.

CARDIAC DILATATION

Quite often, hypertrophy of the heart is accompanied by cardiac dilatation. Stress leading to accumulation of excessive volume of blood in a chamber of the heart causes increase in length of myocardial fibres and hence cardiac dilatation as a compensatory mechanism.

CAUSES Accumulation of excessive volume of blood within the cardiac chambers from the following causes may result in dilatation of the respective ventricles or both:

- i) Valvular insufficiency (mitral and/or aortic insufficiency in left ventricular dilatation, tricuspid and/or pulmonary insufficiency in right ventricular dilatation)
- ii) Left-to-right shunts e.g. in VSD
- iii) Conditions with high cardiac output e.g. thyrotoxicosis, arteriovenous shunt
- iv) Myocardial diseases e.g. cardiomyopathies, myocarditis
- v) Systemic hypertension.

MORPHOLOGIC FEATURES

Hypertrophy of the myocardium without dilatation is referred to as *concentric*, and when associated with dilatation is called *eccentric* (Fig. 14.5). The weight of the heart is increased above normal, often over 500 gm. However, excessive epicardial fat is not indicative of true hypertrophy.

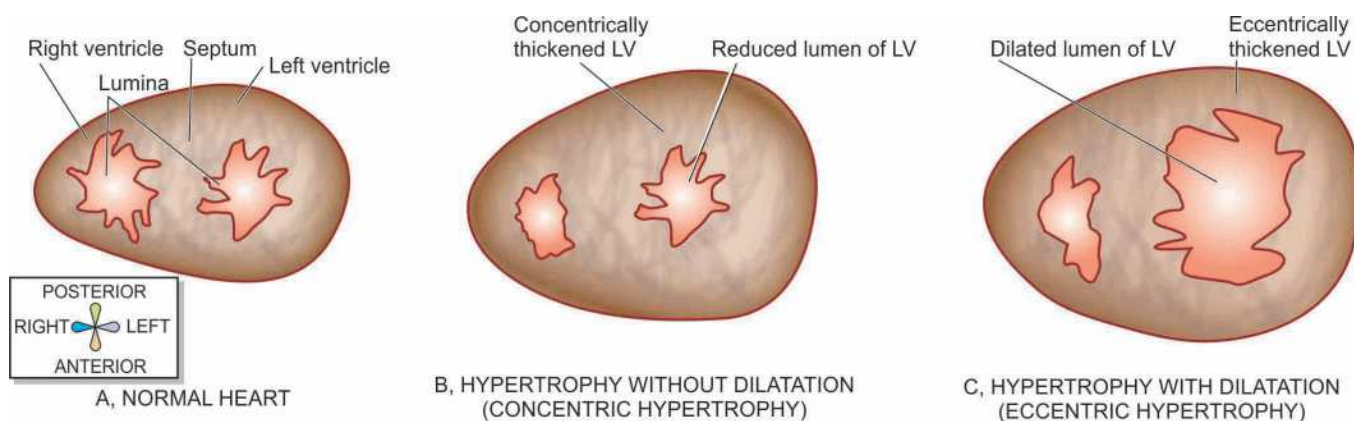

Figure 14.5 Schematic diagram showing transverse section through the ventricles with left ventricular hypertrophy (concentric and eccentric).

Grossly, thickness of the left ventricular wall (excluding trabeculae carneae and papillary muscles) above 15 mm is indicative of significant hypertrophy. In concentric hypertrophy, the lumen of the chamber is smaller than usual, while in eccentric hypertrophy the lumen is dilated (Fig. 14.6). In pure hypertrophy, the papillary muscles and trabeculae carneae are rounded and enlarged, while in hypertrophy with dilatation these are flattened.

Microscopically, there is increase in size of individual muscle fibres. There may be multiple minute foci of degenerative changes and necrosis in the hypertrophied myocardium (Fig. 14.7). These changes appear to arise as a result of relative hypoxia of the hypertrophied muscle as the blood supply is inadequate to meet the demands of the increased fibre size. Ventricular hypertrophy renders the inner part of the myocardium more liable to ischaemia.

Electron microscopy reveals increase in the number of myofilaments comprising myofibrils, mitochondrial changes and multiple intercalated discs which are active sites for the formation of new sarcomeres. Besides, the nucleic acid content determinations have shown increase in total RNA and increased ratio of RNA to DNA content of the hypertrophied myocardial fibres.



GIST BOX 14.2

Heart Failure

- ☐ Heart failure is a pathophysiologic state of impaired cardiac function when it is unable to maintain the metabolic needs of the tissues of the body.
- ☐ Heart failure may be caused by intrinsic pump failure, increased pressure or volume overload, or impaired filling.
- ☐ Heart failure may be acute or chronic, left-sided or right-sided, backward or forward failure.
- ☐ Compensatory mechanisms in heart failure are its enlargement in the form of cardiac hypertrophy (concentric or eccentric), cardiac dilatation, or both.

CONGENITAL HEART DISEASE

Congenital heart disease is the abnormality of the heart present from birth. It is the most common and important form of heart disease in the early years of life and is present in about 0.5% of newborn children. The incidence is higher in premature infants. The cause of congenital heart disease is unknown in majority of cases. It is attributed to multifactorial inheritance involving genetic and environmental influences. Other factors like rubella infection to the mother during pregnancy, drugs

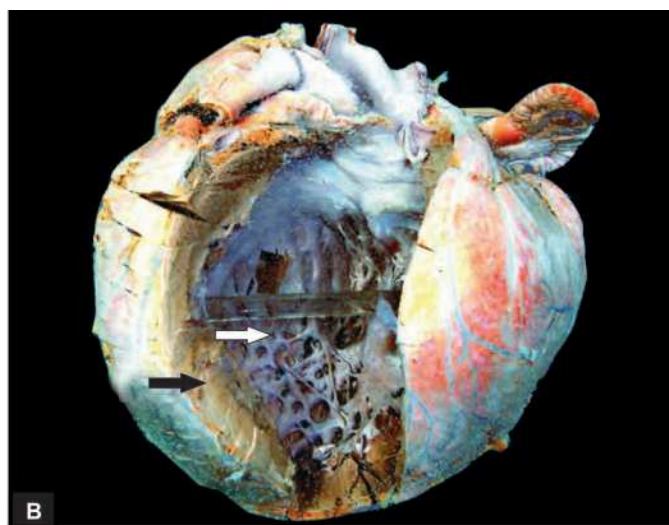
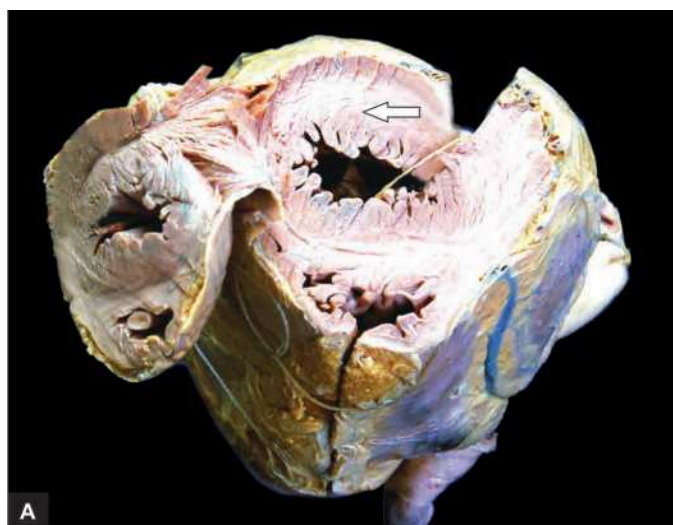

Figure 14.6 A, Concentric cardiac hypertrophy. Weight of the heart is increased. The chambers opened up at the apex show concentric thickening of left ventricular wall (white arrow) with obliterated lumen (hypertrophy without dilatation). B, Eccentric cardiac hypertrophy. The heart is heavier. The free left ventricular wall is thickened (black arrow) while the lumen is dilated (white arrow) (hypertrophy with dilatation).

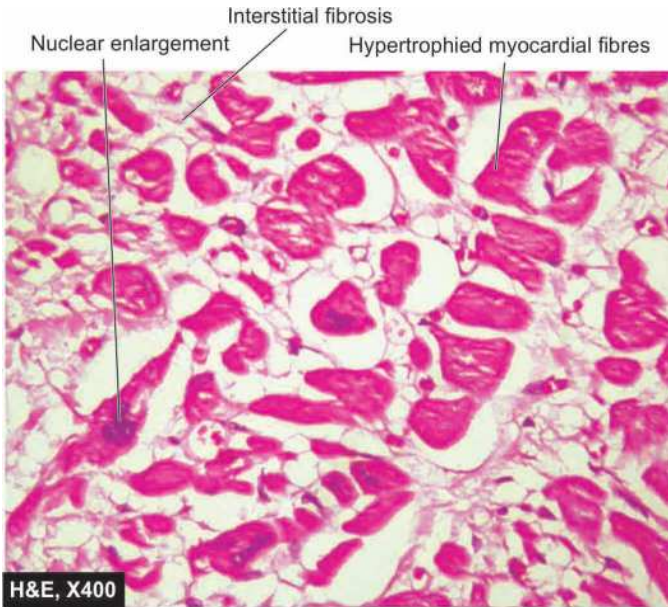

Figure 14.7 Cardiac hypertrophy. Individual myocardial fibres are thick with prominent vesicular nuclei.

taken by the mother and heavy alcohol drinking by the mother, have all been implicated in causing *in utero* foetal injury resulting in congenital malformations of the heart.

CLASSIFICATION Congenital anomalies of the heart may be either *shunts* (left-to-right or right-to-left), or defects causing *obstructions* to flow. However, complex anomalies involving *combinations* of shunts and obstructions are also often present.

A simple classification of important and common examples of these groups is given in **Table 14.1**.

I. MALPOSITIONS OF THE HEART

Dextrocardia is the condition when the apex of the heart points to the right side of the chest. It may be accompanied by *situs inversus* so that all other organs of the body are also transposed

Table 14.1 Classification of congenital heart diseases.

| | | |
|------|---|--------|
| I. | MALPOSITIONS OF THE HEART | |
| II. | SHUNTS (CYANOTIC CONGENITAL HEART DISEASE) | |
| | A. <i>Left-to-right shunts</i> (<i>Acyanotic or late cyanotic group</i>) | |
| | 1. Ventricular septal defect (VSD) | 25-30% |
| | 2. Atrial septal defect (ASD) | 10-15% |
| | 3. Patent ductus arteriosus (PDA) | 10-20% |
| | B. <i>Right-to-left shunts</i> (<i>Cyanotic group</i>) | |
| | 1. Tetralogy of Fallot | 6-15% |
| | 2. Transposition of great arteries | 4-10% |
| | 3. Persistent truncus arteriosus | 2% |
| | 4. Tricuspid atresia and stenosis | 1% |
| III. | OBSTRUCTIONS (OBSTRUCTIVE CONGENITAL HEART DISEASE) | |
| | 1. Coarctation of aorta | 5-7% |
| | 2. Aortic stenosis and atresia | 4-6% |
| | 3. Pulmonary stenosis and atresia | 5-7% |

in similar way and thus heart is in normal position in relation to them. However, isolated *dextrocardia* is associated with major anomalies of the heart such as transposition of the atria in relation to ventricles or transposition of the great arteries.

II. SHUNTS (CYANOTIC CONGENITAL HEART DISEASE)

A shunt may be left-to-right side or right-to-left side of the circulation.

A. LEFT-TO-RIGHT SHUNTS (ACYANOTIC OR LATE CYANOTIC GROUP)

In conditions where there is shunting of blood from left-to-right side of the heart, there is volume overload on the right heart producing pulmonary hypertension and right ventricular hypertrophy. At a later stage, the pressure on the right side is higher than on the left side creating late cyanotic heart disease. The important conditions included in this category are described below:

VENTRICULAR SEPTAL DEFECT (VSD) VSD is the most common congenital anomaly of the heart and comprises about 30% of all congenital heart diseases. The condition is recognised early in life. The smaller defects often close spontaneously, while larger defects remain patent and produce significant effects.

Depending upon the location of the defect, VSD may be of the following types:

1. In 90% of cases, the defect involves *membranous septum* and is very close to the bundle of His (**Fig. 14.8**).
2. The remaining 10% cases have VSD immediately below the pulmonary valve (*subpulmonic*), below the aortic valve (*subaortic*), or exist in the form of multiple defects in the muscular septum.

MORPHOLOGIC FEATURES The *effects* of VSD are produced due to left-to-right shunt at the ventricular level, increased pulmonary flow and increased volume in the left side of the heart. These effects are as under:

- i) Volume hypertrophy of the right ventricle.
- ii) Enlargement and haemodynamic changes in the tricuspid and pulmonary valves.
- iii) Endocardial hypertrophy of the right ventricle.
- iv) Pressure hypertrophy of the right atrium.
- v) Volume hypertrophy of the left atrium and left ventricle.
- vi) Enlargement and haemodynamic changes in the mitral and aortic valves.

ATRIAL SEPTAL DEFECT (ASD) Isolated ASD comprises about 10% of congenital heart diseases. The condition remains unnoticed in infancy and childhood till pulmonary hypertension is induced causing late cyanotic heart disease and right-sided heart failure.

Depending upon the location of the defect, there are 3 types of ASD:

i) Fossa ovalis type or ostium secundum type is the most common form comprising about 90% cases of ASD. The defect is situated in the region of the fossa ovalis (**Fig. 14.9**).

ii) Ostium primum type comprises about 5% cases of ASD. The defect lies low in the interatrial septum adjacent to atrioventricular valves. There may be cleft in the aortic leaflet of the mitral valve producing mitral insufficiency.

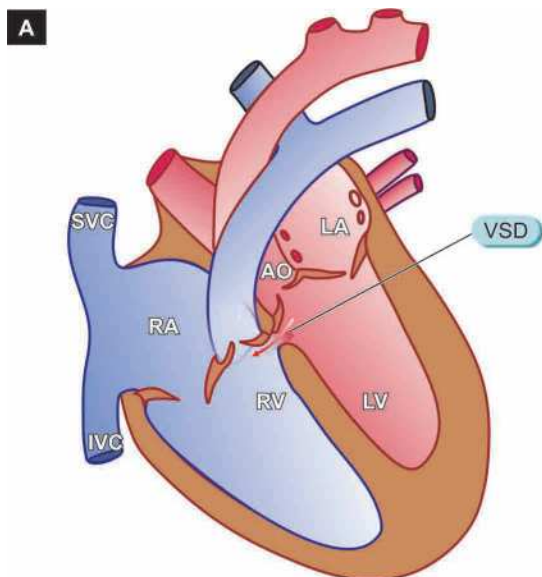
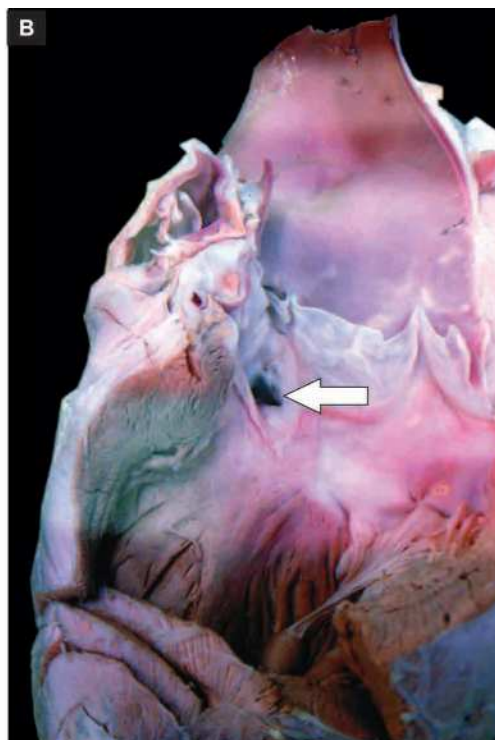

Figure 14.8 Ventricular septal defect. A, Schematic representation (LA = Left atrium; LV = Left ventricle; AO = Aorta; PV = Pulmonary valve; PT = Pulmonary trunk; RA = Right atrium; RV = Right ventricle; SVC = Superior vena cava; IVC = Inferior vena cava). B, The opened up chambers of the heart show a communication in the inter-ventricular septum superiorly (white arrow).



iii) Sinus venosus type accounts for about 5% cases of ASD. The defect is located high in the interatrial septum near the entry of the superior vena cava.

MORPHOLOGIC FEATURES The effects of ASD are produced due to left-to-right shunt at the atrial level with increased pulmonary flow. These effects are as follows:

- i) Volume hypertrophy of the right atrium and right ventricle.
- ii) Enlargement and haemodynamic changes of tricuspid and pulmonary valves.

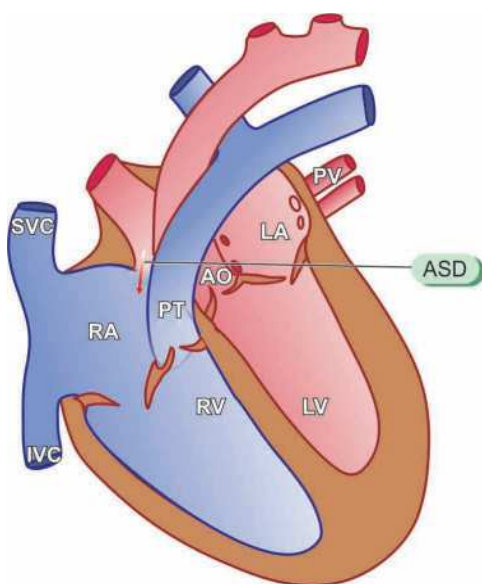

Figure 14.9 Atrial septal defect fossa ovalis type, a schematic representation (LA = Left atrium; LV = Left ventricle; PV = Pulmonary vein; AO = Aorta; PT = Pulmonary trunk; RA = Right atrium; RV = Right ventricle; SVC = Superior vena cava; IVC = Inferior vena cava).

- iii) Focal or diffuse endocardial hypertrophy of the right atrium and right ventricle.
- iv) Volume atrophy of the left atrium and left ventricle.
- v) Small-sized mitral and aortic orifices.

PATENT DUCTUS ARTERIOSUS (PDA) The ductus arteriosus is a normal vascular connection between the aorta and the bifurcation of the pulmonary artery. Normally, the ductus closes functionally within the first or second day of life. Its persistence after 3 months of age is considered abnormal. The cause for patency of ductus arteriosus is not known but possibly it is due to continued synthesis of PGE₂ after birth which keeps it patent as evidenced by association of PDA with respiratory distress syndrome in infants and pharmacologic closure of PDA with administration of indomethacin to suppress PGE₂ synthesis. PDA constitutes about 10% of congenital malformations of the heart and great vessels. In about 90% of cases, it occurs as an isolated defect, while in the remaining cases it may be associated with other anomalies like VSD, coarctation of aorta and pulmonary or aortic stenosis. A patent ductus may be upto 2 cm in length and upto 1 cm in diameter (**Fig. 14.10**).

MORPHOLOGIC FEATURES The effects of PDA on heart occur due to left-to-right shunt at the level of ductus resulting in increased pulmonary flow and increased volume in the left heart. These effects are as follows:

- i) Volume hypertrophy of the left atrium and left ventricle.
- ii) Enlargement and haemodynamic changes of the mitral and pulmonary valves.
- iii) Enlargement of the ascending aorta.

B. RIGHT-TO-LEFT SHUNTS (CYANOTIC GROUP)

In conditions where there is shunting of blood from right side to the left side of the heart, there is entry of poorly-oxygenated

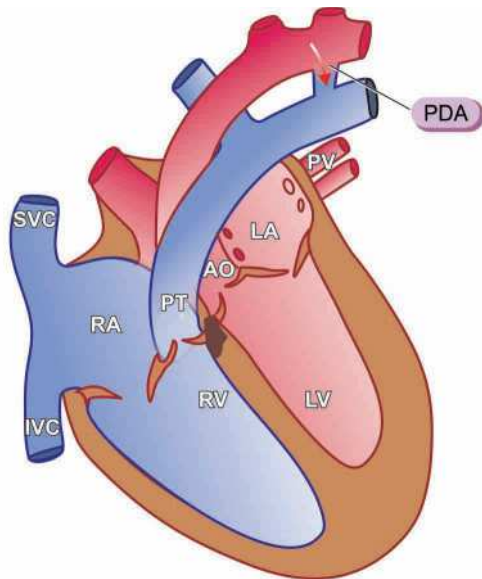

Figure 14.10 Patent ductus arteriosus, a schematic representation (LA = Left atrium; LV = Left ventricle; PT = Pulmonary trunk; PV = Pulmonary vein, AO = Aorta; RA = Right atrium; RV = Right ventricle; SVC = Superior vena cava; IVC = Inferior vena cava).

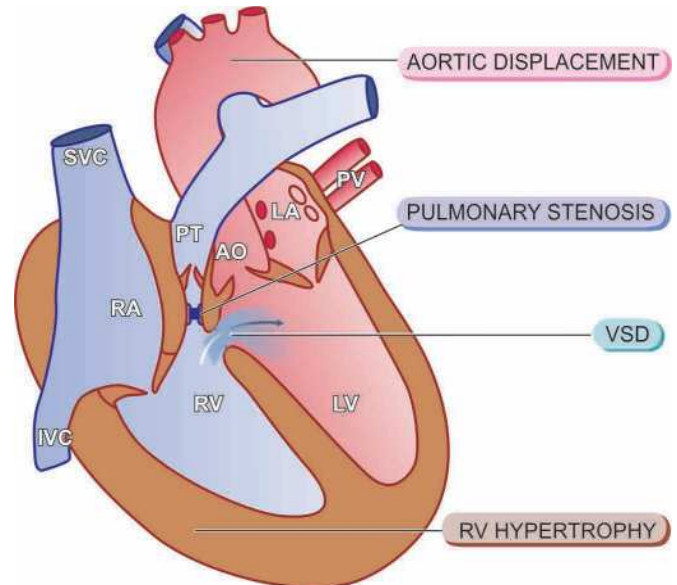

Figure 14.11 Tetralogy of Fallot, a schematic representation (LA = Left atrium; LV = Left ventricle; PT = Pulmonary trunk; PV = Pulmonary vein; AO = Aorta; RA = Right atrium; RV = Right ventricle; SVC = Superior vena cava; IVC = Inferior vena cava).

blood into systemic circulation resulting in early cyanosis. The examples described below are not pure shunts but are combinations of shunts with obstructions but are described here since there is functional shunting of blood from one to the other side of circulation.

TETRALOGY OF FALLOT Tetralogy of Fallot is the most common cyanotic congenital heart disease, found in about 10% of children with anomalies of the heart.

MORPHOLOGIC FEATURES The four features of tetralogy are as under (**Fig. 14.11**):

- i) Ventricular septal defect (VSD) ('shunt').
- ii) Displacement of the aorta to right so that it overrides the VSD.
- iii) Pulmonary stenosis ('obstruction').
- iv) Right ventricular hypertrophy.

The severity of the clinical manifestations is related to two factors: extent of pulmonary stenosis and the size of VSD. Accordingly, there are two forms of tetralogy: cyanotic and acyanotic:

a) Cyanotic tetralogy Pulmonary stenosis is greater and the VSD is mild so that there is more resistance to the outflow of blood from right ventricle resulting in right-to-left shunt at the ventricular level and cyanosis. The effects on the heart are as follows:

- i) Pressure hypertrophy of the right atrium and right ventricle.
- ii) Smaller and abnormal tricuspid valve.
- iii) Smaller left atrium and left ventricle.
- iv) Enlarged aortic orifice.

b) Acyanotic tetralogy The VSD is larger and pulmonary stenosis is mild so that there is mainly left-to-right shunt with increased pulmonary flow and increased volume in the left heart but no cyanosis. The effects on the heart are as under:

- i) Pressure hypertrophy of the right ventricle and right atrium.
- ii) Volume hypertrophy of the left atrium and left ventricle.
- iii) Enlargement of mitral and aortic orifices.

TRANSPOSITION OF GREAT ARTERIES The term transposition is used for complex malformations as regards position of the aorta, pulmonary trunk, atrioventricular orifices and the position of atria in relation to ventricles.

MORPHOLOGIC FEATURES There are several forms of transpositions. The common ones are described below:

i) Regular transposition is the most common type. In this, the aorta which is normally situated to the right and posterior with respect to the pulmonary trunk, is instead displaced anteriorly and to right. In regular complete transposition, the aorta emerges from the right ventricle and the pulmonary trunk from the left ventricle so that there is cyanosis from birth.

ii) Corrected transposition is an uncommon anomaly. There is complete transposition of the great arteries with aorta arising from the right ventricle and the pulmonary trunk from the left ventricle, as well as transposition of the great veins so that the pulmonary veins enter the right atrium and the systemic veins drain into the left atrium. This results in a physiologically corrected circulation.

PERSISTENT TRUNCUS ARTERIOSUS Persistent truncus arteriosus (PTA) is a rare anomaly.

MORPHOLOGIC FEATURES In PTA, the arch that normally separates the aorta from the pulmonary artery fails to develop. This results in a single large common vessel receiving blood from the right as well as left ventricle. The orifice may have 3 to 6 cusps. There is often an associated VSD. There is left-to-right shunt and frequently early systemic cyanosis. The prognosis is generally poor.

TRICUSPID ATRESIA AND STENOSIS Tricuspid atresia and stenosis are rare anomalies. There is often associated pulmonary stenosis or pulmonary atresia.

MORPHOLOGIC FEATURES In tricuspid atresia, there is absence of tricuspid orifice and instead there is a dimple in the floor of the right atrium. In tricuspid stenosis, the tricuspid ring is small and the valve cusps are malformed. In both the conditions, there is often an interatrial defect through which right-to-left shunt of blood takes place. Children are cyanotic since birth and live for a few weeks or months.

III. OBSTRUCTIONS (OBSTRUCTIVE CONGENITAL HEART DISEASE)

Congenital obstruction to blood flow may result from obstruction in the aorta due to narrowing (*coarctation of aorta*), obstruction to outflow from the left ventricle (*aortic stenosis and atresia*), and obstruction to outflow from the right ventricle (*pulmonary stenosis and atresia*).

COARCTATION OF AORTA The word 'coarctation' means contracted or compressed. Coarctation of aorta is localised narrowing in any part of aorta, but the constriction is more often just distal to ductus arteriosus (*postductal or adult*), or occasionally proximal to the ductus arteriosus (*preductal or infantile type*) in the region of transverse aorta:

MORPHOLOGIC FEATURES The two common forms of coarctation of the aorta are as under:

i) Postductal or adult type The obstruction is just distal to the point of entry of ductus arteriosus which is often closed (**Fig. 14.12**). In the stenotic segment, the aorta is drawn in as if a suture has been tied around it. The aorta is dilated on either side of the constriction. The condition is recognised in adulthood, characterised by hypertension in the upper extremities, weak pulses and low blood pressure in the lower extremities and effects of arterial insufficiency such as claudication and coldness. In time, there is development of collateral circulation between pre-stenotic and post-

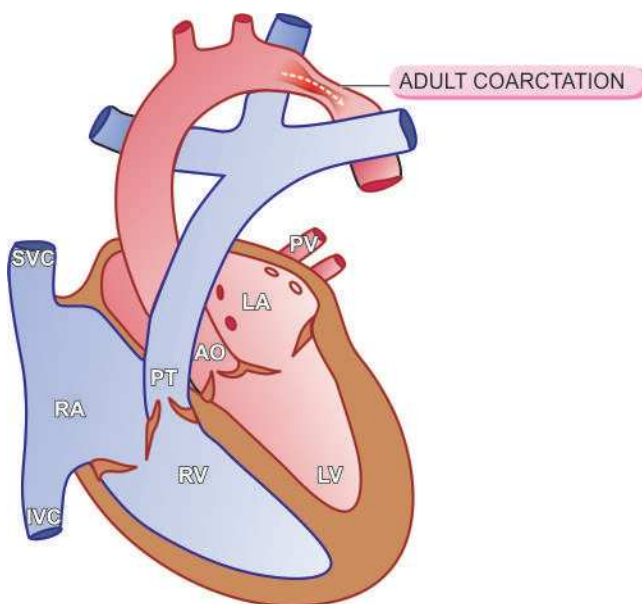

Figure 14.12 Postductal or adult type coarctation of the aorta, a schematic representation (LA = Left atrium; LV = Left ventricle; PT = Pulmonary trunk; PV = Pulmonary vein; AO = Aorta; RA = Right atrium; RV = Right ventricle; SVC = Superior vena cava; IVC = Inferior vena cava).

stenotic arterial branches so that intercostal arteries are enlarged and palpable and may produce erosions on the inner surface of the ribs.

ii) Preductal or infantile type The manifestations are produced early in life. The narrowing is proximal to the ductus arteriosus which usually remains patent. The narrowing is generally gradual and involves larger segment of the proximal aorta. There is often associated interatrial septal defect. Preductal coarctation results in right ventricular hypertrophy while the left ventricle is small. Cyanosis develops in the lower half of the body while the upper half remains unaffected since it is supplied by vessels originating proximal to the coarctation. Children with this defect have poor prognosis.

AORTIC STENOSIS AND ATRESIA The most common congenital anomaly of the aorta is bicuspid aortic valve which does not have much functional significance but predisposes it to calcification (page 430). Congenital aortic atresia is rare and incompatible with survival. Aortic stenosis may be acquired (e.g. in rheumatic heart disease, calcific aortic stenosis) or congenital.

MORPHOLOGIC FEATURES Congenital aortic stenosis may be of three types: valvular, subvalvular and supra-valvular.

i) Valvular stenosis The aortic valve cusps are malformed and are irregularly thickened. The aortic valve may have one, two or three such maldeveloped cusps.

ii) Subvalvular stenosis There is thick fibrous ring under the aortic valve causing subaortic stenosis.

iii) Supra-valvular stenosis The most uncommon type, there is fibrous constriction above the sinuses of Valsalva.

In all these cases, there is pressure hypertrophy of the left ventricle and left atrium, and dilatation of the aortic root.

PULMONARY STENOSIS AND ATRESIA Isolated pulmonary stenosis and atresia do not cause cyanosis and hence are included under acyanotic heart diseases.

MORPHOLOGIC FEATURES The changes in these conditions are as under:

Pulmonary stenosis It is the commonest form of obstructive congenital heart disease comprising about 7% of all congenital heart diseases. It may occur as a component of tetralogy of Fallot or as an isolated defect. Pulmonary stenosis is caused by fusion of cusps of the pulmonary valve forming a diaphragm-like obstruction to the outflow of blood from the right ventricle and dilatation of the pulmonary trunk.

Pulmonary atresia There is no communication between the right ventricle and lungs so that the blood bypasses the right ventricle through an interatrial septal defect. It then enters the lungs via patent ductus arteriosus.



GIST BOX 14.3

Congenital Heart Disease

☐ Congenital anomalies of the heart may be either *shunts* (left-to-right or right-to-left), or defects causing *obstructions* to flow.

- ☐ Left-to-right shunts are acyanotic group of heart diseases; e.g. ventricular and atrial septal defects, and patent ductus arteriosus.
- ☐ Right-to-left shunts are a cyanotic group of heart disease. Examples are tetralogy of Fallot, transposition of great arteries, persistent truncus arteriosus and tricuspid atresia and stenosis.
- ☐ Obstructive congenital heart diseases are coarctation of aorta, and stenosis and atresia of aorta or pulmonary artery.

ISCHAEMIC HEART DISEASE

Ischaemic heart disease (IHD) is defined as acute or chronic form of cardiac disability arising from imbalance between the myocardial supply and demand for oxygenated blood. Since narrowing or obstruction of the coronary arterial system is the most common cause of myocardial anoxia, the alternate term '*coronary artery disease (CAD)*' is used synonymously with IHD. IHD or CAD is the leading cause of death in most developed countries (about one-third of all deaths) and somewhat low incidence is observed in the developing countries. Men develop IHD earlier than women and death rates are also slightly higher for men than for women until the menopause. As per rising trends of IHD worldwide, it is estimated that by the year 2020 it would become the most common cause of death throughout world.

ETIOPATHOGENESIS

IHD is invariably caused by disease affecting the coronary arteries, the most prevalent being atherosclerosis accounting for more than 90% cases, while other causes are responsible for less than 10% cases of IHD. Therefore, it is convenient to consider the etiology of IHD under three broad headings:

- i) coronary atherosclerosis;
- ii) superadded changes in coronary atherosclerosis; and
- iii) non-atherosclerotic causes.

I. CORONARY ATHEROSCLEROSIS

Coronary atherosclerosis resulting in 'fixed' obstruction is the major cause of IHD in more than 90% cases. The general aspects of atherosclerosis as regards its etiology, pathogenesis and the morphologic features of atherosclerotic lesions have already been dealt with at length in the preceding (page 373). Here, a brief account of the specific features in pathology of lesions in *atherosclerotic coronary artery disease* in particular is presented.

1. Distribution Atherosclerotic lesions in coronary arteries are distributed in one or more of the three major coronary arterial trunks, the highest incidence being in the anterior descending branch of the left coronary (LAD), followed in decreasing frequency, by the right coronary artery (RCA) and still less in circumflex branch of the left coronary (CXA). About one-third of cases have *single-vessel disease*, most often left anterior descending arterial involvement; another one-third have *two-vessel disease*, and the remainder has *three major vessel disease*.

2. Location Almost all adults show atherosclerotic plaques scattered throughout the coronary arterial system.

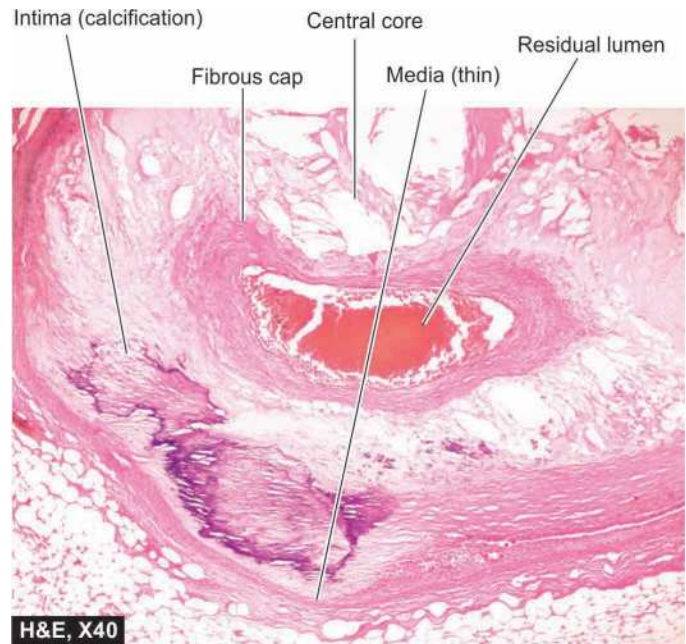

Figure 14.13 Left anterior descending (LAD) coronary artery showing critical narrowing with eccentric luminal obliteration due to complicated atheromatous plaque.

However, significant stenotic lesions that may produce chronic myocardial ischaemia show more than 75% (three-fourth) reduction in the cross-sectional area of a coronary artery or its branch. The area of severest involvement is about 3 to 4 cm from the coronary ostia, more often at or near the bifurcation of the arteries, suggesting the role of haemodynamic forces in atherogenesis.

3. Fixed atherosclerotic plaques The atherosclerotic plaques in the coronaries are more often eccentrically located bulging into the lumen from one side (**Fig. 14.13**). Occasionally, there may be concentric thickening of the wall of the artery. Atherosclerosis produces gradual luminal narrowing that may eventually lead to 'fixed' coronary obstruction. The general features of atheromas of coronary arteries are similar to those affecting elsewhere in the body and may develop similar complications like calcification, coronary thrombosis, ulceration, haemorrhage, rupture and aneurysm formation.

II. SUPERADDED CHANGES IN CORONARY ATHEROSCLEROSIS

The attacks of *acute coronary syndromes*, which include acute myocardial infarction, unstable angina and sudden ischaemic death, are precipitated by certain changes superimposed on a pre-existing fixed coronary atheromatous plaque. These changes are as under:

1. Acute changes in chronic atheromatous plaque Though chronic fixed obstructions are the most frequent cause of IHD, acute coronary episodes are often precipitated by sudden changes in chronic plaques such as plaque haemorrhage, fissuring, or ulceration that results in thrombosis and embolisation of atheromatous debris. Acute plaque changes are brought about by factors such as sudden coronary artery spasm, tachycardia, intraplaque haemorrhage and hypercholesterolaemia.

2. Coronary artery thrombosis Transmural acute myocardial infarction is often precipitated by partial or complete coronary thrombosis. The initiation of thrombus occurs due to surface ulceration of fixed chronic atheromatous plaque, ultimately causing complete luminal occlusion. The lipid core of plaque, in particular, is highly thrombogenic. Small fragments of thrombotic material are then dislodged which are embolised to terminal coronary branches and cause microinfarcts of the myocardium.

3. Local platelet aggregation and coronary artery spasm Some cases of acute coronary episodes are caused by local aggregates of platelets on the atheromatous plaque, short of forming a thrombus. The aggregated platelets release vasospastic mediators such as thromboxane A₂ which may probably be responsible for coronary vasospasm in the already atherosclerotic vessel.

Based on progressive pathological changes and clinical correlation, American Heart Association (1995) has classified human coronary atherosclerosis into 6 sequential types in ascending order of grades of lesions as shown in **Table 14.2**.

III. NON-ATHEROSCLEROTIC CAUSES

Several other coronary lesions may cause IHD in less than 10% of cases. These are as under:

1. Vasospasm It has been possible to document vasospasm of one of the major coronary arterial trunks in patients with no significant atherosclerotic coronary narrowing which may cause angina or myocardial infarction.

2. Stenosis of coronary ostia Coronary ostial narrowing may result from extension of syphilitic aortitis or from aortic atherosclerotic plaques encroaching on the opening.

3. Arteritis Various types of inflammatory involvements of coronary arteries or small branches like in rheumatic arteritis, polyarteritis nodosa, thrombo-angiitis obliterans (Buerger's disease), Takayasu's disease, Kawasaki's disease, tuberculosis and other bacterial infections may contribute to myocardial damage.

4. Embolism Rarely, emboli originating from elsewhere in the body may occlude the left coronary artery and its branches and produce IHD. The emboli may originate from bland thrombi, or from vegetations of bacterial endocarditis; rarely

fat embolism and air embolism of coronary circulation may occur.

5. Thrombotic diseases Another infrequent cause of coronary occlusion is from hypercoagulability of the blood such as in shock, polycythaemia vera, sickle cell anaemia and thrombotic thrombocytopenic purpura.

6. Trauma Contusion of a coronary artery from penetrating injuries may produce thrombotic occlusion.

7. Aneurysms Extension of dissecting aneurysm of the aorta into the coronary artery may produce thrombotic coronary occlusion. Rarely, congenital, mycotic and syphilitic aneurysms may occur in coronary arteries and produce similar occlusive effects.

8. Compression Compression of a coronary from outside by a primary or secondary tumour of the heart may result in coronary occlusion.

EFFECTS OF MYOCARDIAL ISCHAEMIA

Development of lesions in the coronaries is not always accompanied by cardiac disease. Depending upon the suddenness of onset, duration, degree, location and extent of the area affected by myocardial ischaemia, the range of changes and clinical features may range from an asymptomatic state at one extreme to immediate mortality at another (**Fig. 14.14**):

- A. Asymptomatic state
- B. Angina pectoris (AP)
- C. Acute myocardial infarction (MI)
- D. Chronic ischaemic heart disease (CIHD)/Ischaemic cardiomyopathy/ Myocardial fibrosis
- E. Sudden cardiac death

The term *acute coronary syndromes* include a triad of acute myocardial infarction, unstable angina and sudden cardiac death.

ANGINA PECTORIS

Angina pectoris is a clinical syndrome of IHD resulting from transient myocardial ischaemia. It is characterised by paroxysmal pain in the substernal or precordial region of the chest which is aggravated by an increase in the demand of the heart and relieved by a decrease in the work of the heart. Often,

Table 14.2 Classification of human atherosclerosis proposed by American Heart Association.

| TYPES | MAIN HISTOLOGY | MAIN PATHOGENESIS | AGE AT ONSET | CLINICAL EFFECTS |
|-----------------------------------|---|---|--------------|-----------------------------------|
| Type I: Initial lesions | Macrophages, occasional foam cell | Accumulation of lipoprotein | 1st decade | Asymptomatic |
| Type II: Fatty streaks | Many layers of macrophages and foam cells | Accumulation of lipoprotein | 1st decade | Asymptomatic |
| Type III: Intermediate lesions | Many lipid-laden cells and scattered extracellular lipid droplets | Accumulation of lipoprotein | 3rd decade | Asymptomatic |
| Type IV: Atheromatous lesions | Intra- as well as extracellular lipid pool | Accumulation of lipid | 3rd decade | Asymptomatic or manifest symptoms |
| Type V: Fibrofatty lesions | Fibrotic cap and lipid core (V a), may have calcification (V b) | Smooth muscle cell proliferation and increased collagen | 4th decade | Asymptomatic or manifest symptoms |
| Type VI: Complicated lesions | Ulceration, haemorrhage, haematoma, thrombosis | Haemodynamic stress, thrombosis, haematoma | 4th decade | Asymptomatic or manifest symptoms |

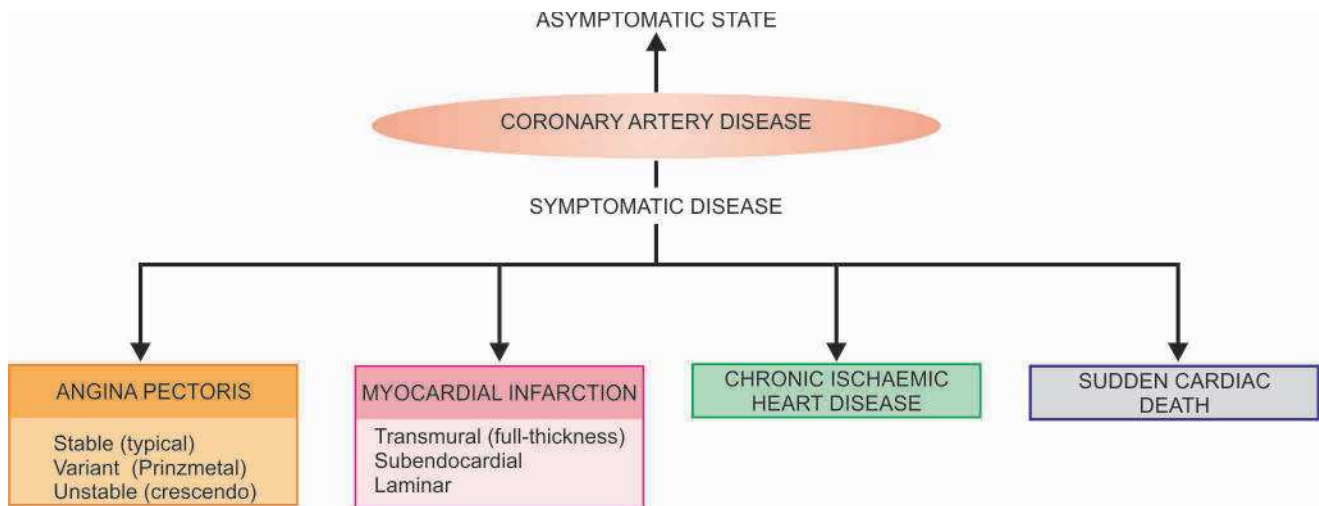

Figure 14.14 Spectrum of coronary ischaemic manifestations.

the pain radiates to the left arm, neck, jaw or right arm. It is more common in men past 5th decade of life.

There are 3 overlapping clinical patterns of angina pectoris with some differences in their pathogenesis:

- i) Stable or typical angina
- ii) Prinzmetal's variant angina
- iii) Unstable or crescendo angina

STABLE OR TYPICAL ANGINA This is the most common pattern. Stable or typical angina is characterised by attacks of pain following physical exertion or emotional excitement and is relieved by rest. The pathogenesis of condition lies in *chronic stenosing coronary atherosclerosis* that cannot perfuse the myocardium adequately when the workload on the heart increases. During the attacks, there is depression of ST segment in the ECG due to poor perfusion of the subendocardial region of the left ventricle but there is no elevation of enzymes in the blood as there is no irreversible myocardial injury.

PRINZMETAL'S VARIANT ANGINA This pattern of angina is characterised by pain at rest and has no relationship with physical activity. The exact pathogenesis of Prinzmetal's angina is not known. It may occur due to *sudden vasospasm* of a coronary trunk induced by coronary atherosclerosis, or may be due to release of humoral vasoconstrictors by mast cells in the coronary adventitia. ECG shows ST segment elevation due to transmural ischaemia. These patients respond well to vasodilators like nitroglycerin.

UNSTABLE OR CRESCENDO ANGINA Also referred to as 'pre-infarction angina' or 'acute coronary insufficiency', this is the most serious pattern of angina. It is characterised by more frequent onset of pain of prolonged duration and occurring often at rest. It is thus indicative of an impending acute myocardial infarction. Distinction between unstable angina and acute MI is made by ST segment changes on ECG—acute MI characterised by ST segment elevation while unstable angina may have non-ST segment elevation MI. *Multiple factors* are involved in the pathogenesis of unstable angina which include: stenosing coronary atherosclerosis, complicated coronary plaques (e.g. superimposed thrombosis, haemorrhage, rupture, ulceration etc), platelet thrombi over atherosclerotic plaques and vasospasm of coronary arteries. More often, the lesions lie in a branch of the major coronary trunk so that collaterals prevent infarction.

ACUTE MYOCARDIAL INFARCTION

Acute myocardial infarction (MI) is the most important and feared consequence of coronary artery disease. Many patients may die within the first few hours of the onset, while remainder suffer from effects of impaired cardiac function. A significant factor that may prevent or diminish the myocardial damage is the development of collateral circulation through anastomotic channels over a period of time. A regular and well-planned exercise programme encourages good collateral circulation and improved cardiac performance.

INCIDENCE In developed countries, acute MI accounts for 10-25% of all deaths. Due to the dominant etiologic role of coronary atherosclerosis in acute MI, the incidence of acute MI correlates well with the incidence of atherosclerosis in a geographic area.

Age Acute MI may virtually occur at all ages, though the incidence is higher in the elderly. About 5% of heart attacks occur in young people under the age of 40 years, particularly in those with major risk factors to develop atherosclerosis like hypertension, diabetes mellitus, cigarette smoking and dyslipidaemia including familial hypercholesterolaemia.

Sex Males throughout their life are at a significantly higher risk of developing acute MI as compared to females. Women during reproductive period have remarkably low incidence of acute MI, probably due to the protective influence of oestrogen. The use of oral contraceptives is associated with high risk of developing acute MI. After menopause, this gender difference gradually declines but the incidence of disease among women never reaches that among men of the same age.

ETIOPATHOGENESIS The etiologic role of severe coronary atherosclerosis (more than 75% compromise of lumen) of one or more of the three major coronary arterial trunks in the pathogenesis of about 90% cases of acute MI is well documented by autopsy studies as well as by coronary angiographic studies. A few notable features in the development of acute MI are as under:

1. Myocardial ischaemia Myocardial ischaemia is brought about by one or more of the following mechanisms:

- i) Diminished coronary blood flow e.g. in coronary artery disease, shock.
- ii) Increased myocardial demand e.g. in exercise, emotions.

iii) Hypertrophy of the heart without simultaneous increase of coronary blood flow e.g. in hypertension, valvular heart disease.

2. Role of platelets Rupture of an atherosclerotic plaque exposes the subendothelial collagen to platelets which undergo aggregation, activation and release reaction. These events contribute to the build-up of the platelet mass that may give rise to emboli or initiate thrombosis.

3. Acute plaque rupture In general, slowly-developing coronary ischaemia from stenosing coronary atherosclerosis of high-grade may not cause acute MI but continue to produce episodes of angina pectoris. But acute complications in coronary atherosclerotic plaques in the form of superimposed coronary thrombosis due to plaque rupture and plaque haemorrhage is frequently encountered in cases of acute MI:

i) *Superimposed coronary thrombosis* due to disruption of plaque is seen in about half the cases of acute MI. Infusion of intracoronary fibrinolytics in the first half an hour of development of acute MI in such cases restores blood flow in the blocked vessel in majority of cases.

ii) *Intramural haemorrhage* is found in about one-third cases of acute MI.

Plaque haemorrhage and thrombosis may occur together in some cases.

4. Non-atherosclerotic causes About 10% cases of acute MI are caused by non-atherosclerotic factors such as coronary vasospasm, arteritis, coronary ostial stenosis, embolism, thrombotic diseases, trauma and outside compression as already described.

5. Transmural versus subendocardial infarcts There are some differences in the pathogenesis of the *transmural infarcts* involving the full thickness of ventricular wall and the *subendocardial (laminar) infarcts* affecting the inner subendocardial one-third to half. These are as under (Table 14.3):

i) *Transmural (full thickness) infarcts* are the most common type seen in 95% cases. Critical coronary narrowing (more than 75% compromised lumen) is of great significance in the causation of such infarcts. Atherosclerotic plaques with superimposed thrombosis and intramural haemorrhage are significant in about 90% cases, and non-atherosclerotic causes in the remaining 10% cases.

ii) *Subendocardial (laminar) infarcts* have their genesis in reduced coronary perfusion due to coronary atherosclerosis but without critical stenosis (not necessarily 75% compromised lumen), aortic stenosis or haemorrhagic shock. This is because subendocardial myocardium is normally least well perfused by coronaries and thus is more vulnerable to any reduction

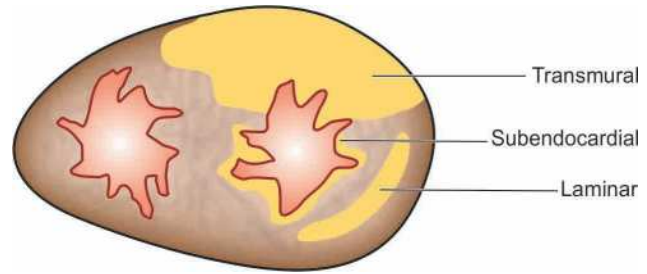

Figure 14.15 Diagrammatic representation of extent of myocardial infarction in the depth of myocardium.

in the coronary flow. Superimposed coronary thrombosis is frequently encountered in these cases too, and hence the beneficial role of fibrinolytic treatment in such patients.

TYPES OF INFARCTS Infarcts have been classified in a number of ways by the physicians and the pathologists:

1. *According to the anatomic region of the left ventricle involved*, they are called anterior, posterior (inferior), lateral, septal and circumferential, and their combinations like anterolateral, posterolateral (or inferolateral) and anteroseptal.

2. *According to the degree of thickness of the ventricular wall involved*, infarcts are of two types (Fig. 14.15):

i) Full-thickness or transmural, when they involve the entire thickness of the ventricular wall.

ii) Subendocardial or laminar, when they occupy the inner subendocardial half of the myocardium.

3. *According to the age of infarcts*, they are of two types:

i) Newly-formed infarcts called as acute, recent or fresh.

ii) Advanced infarcts called as old, healed or organised.

LOCATION OF INFARCTS Infarcts are most frequently located in the left ventricle. Right ventricle is less susceptible to infarction due to its thin wall, having less metabolic requirements and is thus adequately nourished by the thebesian vessels. Atrial infarcts, whenever present, are more often in the right atrium, usually accompanying the infarct of the left ventricle. Left atrium is relatively protected from infarction because it is supplied by the oxygenated blood in the left atrial chamber.

The region of infarction depends upon the area of obstructed blood supply by one or more of the three coronary arterial trunks. Accordingly, there are three regions of myocardial infarction (Fig. 14.16):

1. *Stenosis of the left anterior descending coronary artery* is the most common (40-50%). The region of infarction is the anterior part of the left ventricle including the apex and the anterior two-thirds of the interventricular septum.

Table 14.3 Contrasting features of subendocardial and transmural infarcts.

| FEATURE | TRANSMURAL INFARCT | SUBENDOCARDIAL INFARCT |
|------------------------|----------------------------------|-----------------------------|
| 1. Definition | Full-thickness, solid | Inner third to half, patchy |
| 2. Frequency | Most frequent (95%) | Less frequent |
| 3. Distribution | Specific area of coronary supply | Circumferential |
| 4. Pathogenesis | > 75% coronary stenosis | Hypoperfusion of myocardium |
| 5. Coronary thrombosis | Common | Rare |
| 6. Epicarditis | Common | None |

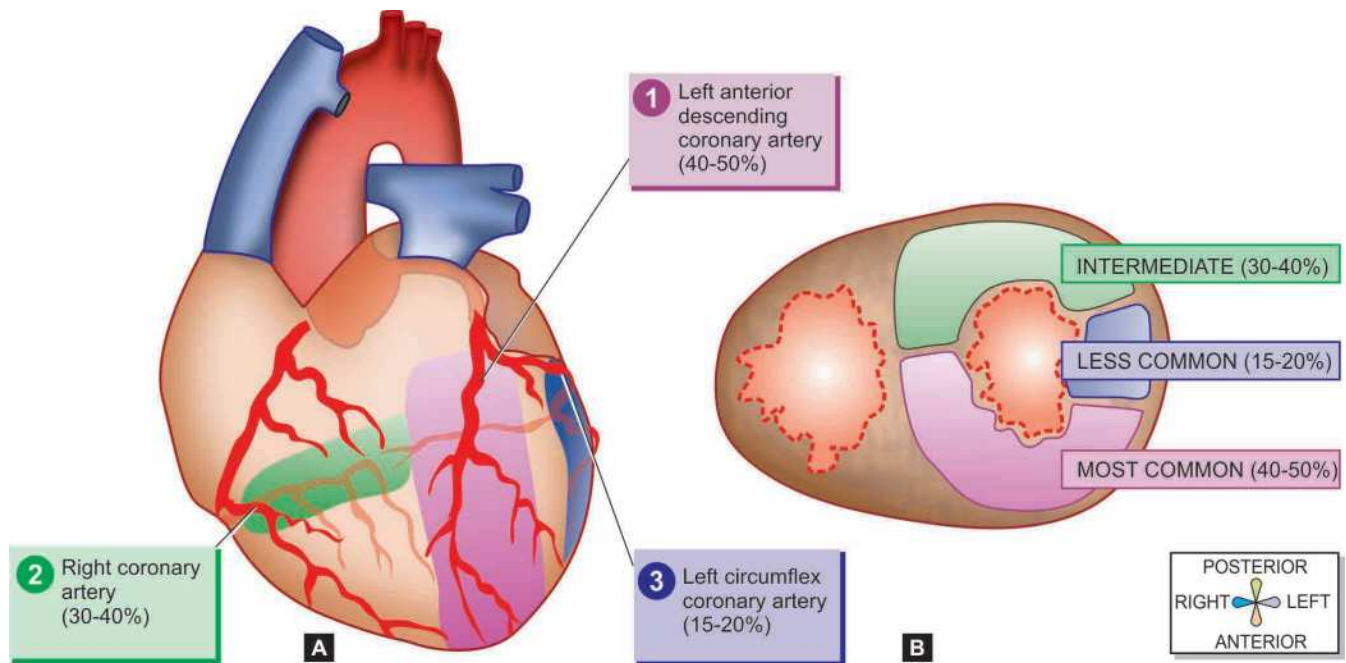

Figure 14.16 Common locations and the regions of involvement in myocardial infarction. The figure shows region of myocardium affected by stenosis of three respective coronary trunks in descending order shown as: 1) left anterior descending coronary, 2) right coronary and 3) left circumflex coronary artery. A, As viewed from anterior surface. B, As viewed on transverse section at the apex of the heart.

2. *Stenosis of the right coronary artery* is the next most frequent (30-40%). It involves the posterior part of the left ventricle and the posterior one-third of the interventricular septum.
3. *Stenosis of the left circumflex coronary artery* is seen least frequently (15-20%). Its area of involvement is the lateral wall of the left ventricle.

MORPHOLOGIC FEATURES The gross and microscopic changes in the myocardial infarction vary according to the age of the infarct and are therefore described sequentially ([Table 14.4](#)).

Grossly, most infarcts occur singly and vary in size from 4 to 10 cm. As explained above, they are found most often in

Table 14.4 Sequential pathologic changes in myocardial infarction.

| TIME | GROSS CHANGES | LIGHT MICROSCOPY |
|-----------------------------|---|--|
| FIRST WEEK | | |
| 0-6 hours | No change or pale; TTC/ NBT test negative in infarcted area | No change; (?) stretching and waviness of fibres |
| 6-12 hours | -do- | Coagulative necrosis begins; neutrophilic infiltration begins; oedema and haemorrhages present |
| 24 hours | Cyanotic red-purple area of haemorrhage | Coagulative necrosis progresses; marginal neutrophilic infiltrate |
| 48-72 hours | Pale, hyperaemic | Coagulative necrosis complete, neutrophilic infiltrate well developed |
| 3rd -7th day | Hyperaemic border, centre yellow and soft | Neutrophils are necrosed and gradually disappear, beginning of resorption of necrosed fibres by macrophages, onset of fibrovascular response |
| SECOND WEEK | | |
| 10th day | Red-purple periphery | Most of the necrosed muscle in a small infarct removed; fibrovascular reaction more prominent; pigmented macrophages, eosinophils, lymphocytes, plasma cells present |
| 14th day | — | Necrosed muscle mostly removed; neutrophils disappear; fibrocollagenic tissue at the periphery |
| THIRD WEEK | | |
| — | — | Necrosed muscle fibres from larger infarcts removed; more ingrowth of fibrocollagenic tissue |
| FOURTH TO SIXTH WEEK | | |
| — | Thin, grey-white, hard, shrunken fibrous scar | Increased fibrocollagenic tissue, decreased vascularity; fewer pigmented macrophages, lymphocytes and plasma cells |

the left ventricle. Less often, there are multifocal lesions. The transmural infarcts, which by definition involve the entire thickness of the ventricular wall, usually have a thin rim of preserved subendocardial myocardium which is perfused directly by the blood in the ventricular chamber. The subendocardial infarcts which affect the inner subendocardial half of the myocardium produce less well-defined gross changes than the transmural infarcts. The sequence of macroscopic changes in all myocardial infarcts is as under:

1. *In 6 to 12 hours old infarcts*, no striking gross changes are discernible except that the affected myocardium is slightly paler and drier than normal. However, the early infarcts (3 to 6 hours old) can be detected by histochemical staining for *dehydrogenases* on unfixed slice of the heart. This consists of immersing a slice of unfixed heart in the solution of triphenyltetrazolium chloride (TTC) which imparts red brown colour to the normal heart muscle, while the area of infarcted muscle fails to stain due to lack of dehydrogenases. Another stain for viability of cardiac muscle is nitroblue tetrazolium (NBT) dye which imparts blue colour to unaffected cardiac muscle while infarcted myocardium remains unstained.
2. *By about 24 hours*, the infarct develops cyanotic, red-purple, blotchy areas of haemorrhage due to stagnation of blood.
3. *During the next 48 to 72 hours*, the infarct develops a yellow border due to neutrophilic infiltration and thus becomes more well-defined.
4. *In 3-7 days*, the infarct has hyperaemic border while the centre is yellow and soft.
5. *By 10 days*, the periphery of the infarct appears reddish-purple due to growth of granulation tissue. With the passage of time, further healing takes place; the necrotic muscle is resorbed and the infarct shrinks and becomes pale grey.
6. *By the end of 6 weeks*, the infarcted area is replaced by a thin, grey-white, hard, shrunken fibrous scar which is well developed in about 2 to 3 months. However, the time taken by an infarct to heal by fibrous scar may vary depending upon the size of the infarct and adequacy of collateral circulation (Fig. 14.17).

Microscopically, the changes are similar in both transmural and subendocardial infarcts. As elsewhere in the

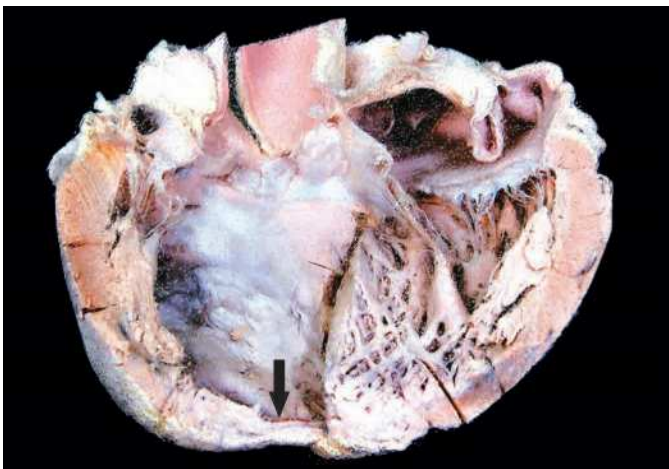
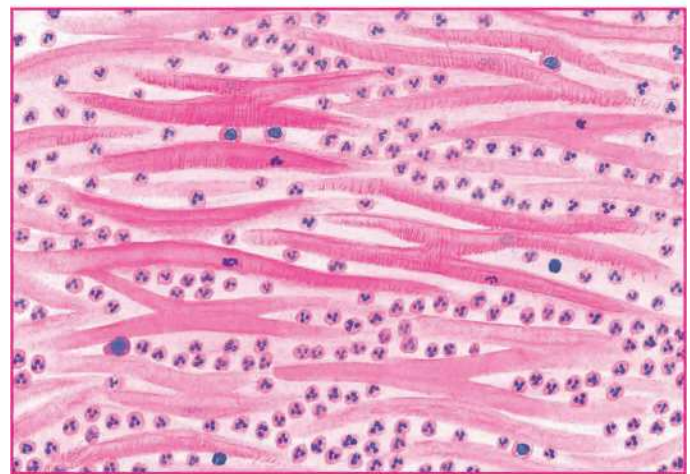

Figure 14.17 Myocardial infarction, healed. Opened up left heart shows grey white thinning of myocardium at the apex (arrow) due to healed fibrous scarring.

body, myocardial ischaemia induces ischaemic coagulative necrosis of the myocardium which eventually heals by fibrosis. However, sequential light microscopic changes are observed as described here and diagrammatically shown in Fig. 14.18.



A, CHANGES DURING THE FIRST 24 HOURS



B, CHANGES DURING THE FIRST 48-72 HOURS

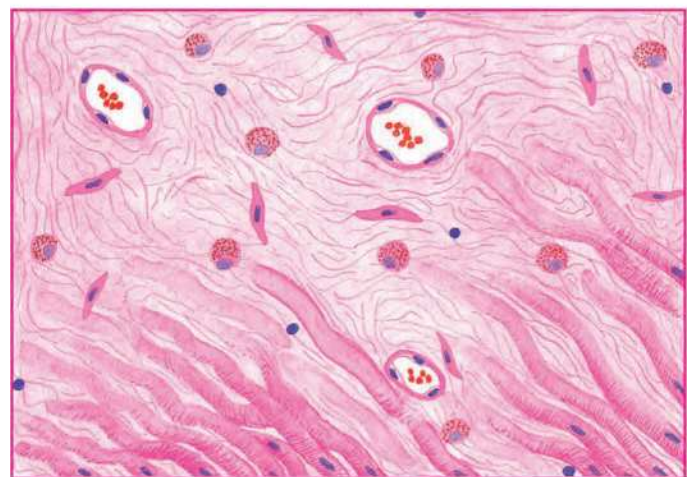

C, CHANGES BY THE END OF FIRST WEEK

Figure 14.18 Sequence of light microscopic changes in myocardial infarction (For details, consult the text).

1. First week The progression of changes takes place in the following way:

- i) In the *first 6 hours* after infarction, usually no detectable histologic change is observed in routine light microscopy. However, some investigators have described stretching and waviness of the myocardial fibres within one hour of the onset of ischaemia.
- ii) *After 6 hours*, there is appearance of some oedema fluid between the myocardial fibres. The muscle fibres at the margin of the infarct show vacuolar degeneration called myocytolysis.
- iii) By *12 hours*, coagulative necrosis of the myocardial fibres sets in and neutrophils begin to appear at the margin of the infarct. Coagulative necrosis of fibres is characterised by loss of striations and intense eosinophilic, hyaline appearance and may show nuclear changes like karyolysis, pyknosis and karyorrhexis. Haemorrhages and oedema are present in the interstitium.
- iv) During *first 24 hours*, coagulative necrosis progresses further as evidenced by shrunken eosinophilic cytoplasm and pyknosis of the nuclei. The neutrophilic infiltrate at the margins of the infarct is slight.
- v) During *first 48 to 72 hours*, coagulative necrosis is complete with loss of nuclei. The neutrophilic infiltrate is well developed and extends centrally into the interstitium.
- vi) *In 3-7 days*, neutrophils are necrosed and gradually disappear. The process of resorption of necrosed muscle fibres by macrophages begins. Simultaneously, there is onset of proliferation of capillaries and fibroblasts from the margins of the infarct (**Fig. 14.19**).

2. Second week The changes are as under:

- i) By *10th day*, most of the necrosed muscle at the periphery of infarct is removed. The fibrovascular reaction at the margin of infarct is more prominent. Many pigmented macrophages containing yellow-brown lipofuscin (derived from breakdown of myocardial cells) and golden brown haemosiderin (derived from lysed erythrocytes in haemorrhagic areas) are seen. Also present are a few other inflammatory cells like eosinophils, lymphocytes and plasma cells.
- ii) By the *end of the 2nd week*, most of the necrosed muscle in small infarcts is removed, neutrophils have almost disappeared, and newly laid collagen fibres replace the periphery of the infarct.

3. Third week Necrosed muscle fibres from larger infarcts continue to be removed and replaced by ingrowth of newly formed collagen fibres. Pigmented macrophages as well as lymphocytes and plasma cells are prominent while eosinophils gradually disappear.

4. Fourth to sixth week With further removal of necrotic tissue, there is increase in collagenous connective tissue, decreased vascularity and fewer pigmented macrophages, lymphocytes and plasma cells. Thus, at the end of 6 weeks, a contracted fibrocollagenic scar with diminished vascularity is formed. The pigmented macrophages may persist for a long duration in the scar, sometimes for years.

A summary of the sequence of gross and microscopic changes in myocardial infarction of varying duration is presented in **Table 14.4**.

SALVAGE IN EARLY INFARCTS AND REPERFUSION INJURY In vast majority of cases of acute MI, occlusive

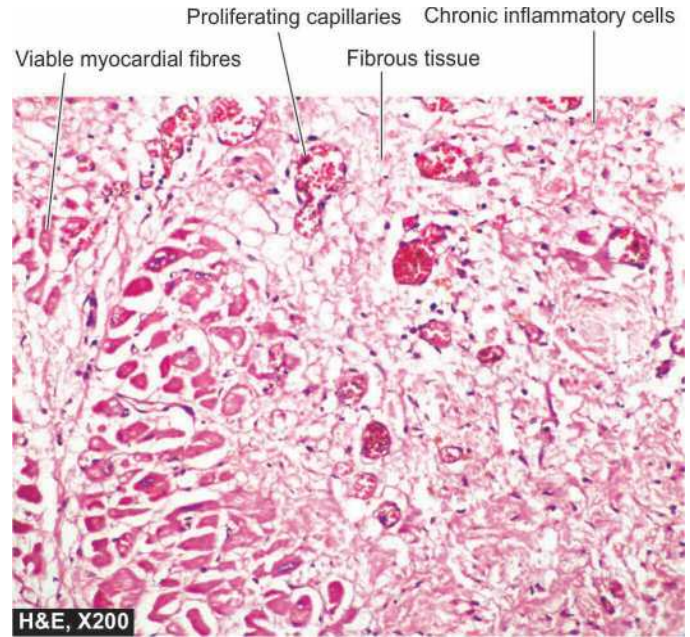

Figure 14.19 Old myocardial infarct. The infarcted area shows ingrowth of inflammatory granulation tissue.

coronary artery thrombosis has been demonstrated superimposed on fibrofatty plaque. The ischaemic injury to myocardium is reversible if perfusion is restored within the first 30 minutes of onset of infarction failing which irreversible ischaemic necrosis of myocardium sets in. The salvage in early infarcts can be achieved by the following interventions:

1. Institution of *thrombolytic therapy* with thrombolytic agents such as streptokinase and tissue plasminogen activator (door-to-needle time ≤ 30 minutes).
2. *Percutaneous transluminal coronary angioplasty (PTCA)*.
3. *Coronary artery stenting*.
4. *Coronary artery bypass surgery*.

However, late attempt at reperfusion is fraught with the risk of ischaemic reperfusion injury (page 14). Further myonecrosis during reperfusion occurs due to rapid influx of calcium ions and generation of toxic oxygen free radicals.

Grossly, the myocardial infarct following reperfusion injury appears *haemorrhagic* rather than pale.

Microscopically, myofibres show *contraction band necrosis* which are transverse and thick eosinophilic bands.

CHANGES IN EARLY INFARCTS By special techniques like electron microscopy, chemical and histochemical studies, changes can be demonstrated in early infarcts before detectable light microscopic alterations appear.

1. Electron microscopic changes Changes by EM examination are evident in less than half an hour on onset of infarction. These changes are as under:

- i) Disappearance of perinuclear glycogen granules within 5 minutes of ischaemia.
- ii) Swelling of mitochondria in 20 to 30 minutes.
- iii) Disruption of sarcolemma.
- iv) Nuclear alterations like peripheral clumping of nuclear chromatin.

2. Chemical and histochemical changes Analysis of tissues from early infarcts by chemical and histochemical techniques has shown a number of findings. These are as follows:

- i) Glycogen depletion in myocardial fibres within 30 to 60 minutes of infarction.
- ii) Increase in lactic acid in the myocardial fibres.
- iii) Loss of K^+ from the ischaemic fibres.
- iv) Increase of Na^+ in the ischaemic cells.
- v) Influx of Ca^{++} into the cells causing irreversible cell injury.

Based on the above observations and on leakage of enzymes from the ischaemic myocardium, alterations in the concentrations of various enzymes are detected in the blood of these patients.

DIAGNOSIS The diagnosis of acute MI is made on the observations of 3 types of features—clinical features, ECG changes, and serum enzyme determinations.

1. Clinical features Typically, acute MI has a sudden onset. The following clinical features usually characterise a case of acute MI.

- i) **Pain:** Usually sudden, severe, crushing and prolonged, substernal or precordial in location, unrelieved by rest or nitroglycerin, often radiating to one or both the arms, neck and back.
- ii) **Indigestion:** Pain is often accompanied by epigastric or substernal discomfort interpreted as 'heartburn' with nausea and vomiting.
- iii) **Apprehension:** The patient is often terrified, restless and apprehensive due to great fear of death.
- iv) **Shock:** Systolic blood pressure is below 80 mmHg; lethargy, cold clammy limbs, peripheral cyanosis, weak pulse, tachycardia or bradycardia are often present.
- v) **Oliguria:** Urine flow is usually less than 20 ml per hour.
- vi) **Low grade fever:** Mild rise in temperature occurs within 24 hours and lasts up to one week, accompanied by leucocytosis and elevated ESR.
- vii) **Acute pulmonary oedema:** Some cases develop severe pulmonary congestion due to left ventricular failure and develop suffocation, dyspnoea, orthopnoea and bubbling respiration.

2. ECG changes The ECG changes are one of the most important parameters. Most characteristic ECG change is ST segment elevation in acute MI (termed as STEMI); other changes include T wave inversion and appearance of wide deep Q waves (Fig. 14.20).

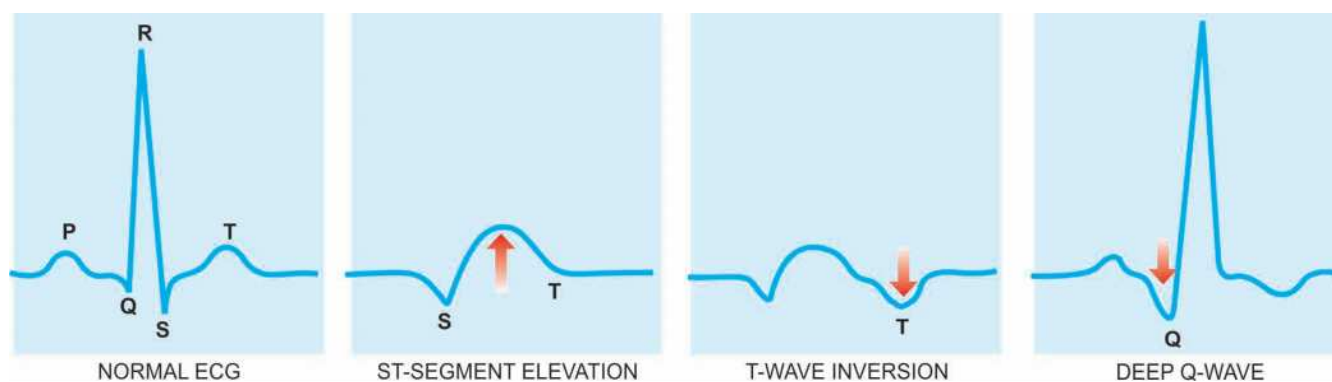

Figure 14.20 Some common ECG changes in acute myocardial infarction.

3. Serum cardiac markers Certain proteins and enzymes are released into the blood from necrotic heart muscle after acute MI. Measurement of their levels in serum is helpful in making a diagnosis and plan management. Rapid assay of some more specific cardiac proteins is available rendering the estimation of non-specific estimation of SGOT of historical importance only in current practice. Important myocardial markers in use nowadays are as under (Fig. 14.21):

- i) **Creatine phosphokinase (CK) and CK-MB** CK has three forms—
 - a) CK-MM derived from skeletal muscle;
 - b) CK-BB derived from brain and lungs; and
 - c) CK-MB, mainly from cardiac muscles and insignificant amount from extracardiac tissue.

Thus, total CK estimation lacks specificity while elevation of CK-MB isoenzyme is considerably specific for myocardial damage. CK-MB has further 2 forms—CK-MB2 is the myocardial form while CK-MB1 is extracardiac form. A ratio of CK-MB2: CK-MB1 above 1.5 is highly sensitive for the diagnosis of acute MI after 4-6 hours of onset of myocardial ischaemia. CK-MB disappears from blood by 48 hours.

- ii) **Lactate dehydrogenase (LDH)** Total LDH estimation also lacks specificity since this enzyme is present in various tissues besides myocardium such as in skeletal muscle, kidneys, liver, lungs and red blood cells. However, like CK, LDH too has two isoforms of which LDH-1 is myocardial-specific. Estimation of ratio of LDH-1: LDH-2 above 1 is reasonably helpful in making a diagnosis. LDH levels begin to rise after 24 hours, reach peak in 3 to 6 days and return to normal in 14 days.

- iii) **Cardiac-specific troponins (cTn)** Immunoassay of cTn as a serum cardiac marker has rendered LDH estimation obsolete. Troponins are contractile muscle proteins present in human cardiac and skeletal muscle but cardiac troponins are specific for myocardium. There are two types of cTn:

- a) cardiac troponin T (cTnT); and
- b) cardiac troponin I (cTnI).

Both cTnT and cTnI are not found in the blood normally, but after myocardial injury their levels rise very high around the same time when CK-MB is elevated (i.e. after 4-6 hours). Both troponin levels remain high for much longer duration; cTnI for 7-10 days and cTnT for 10-14 days.

- iv) **Myoglobin** Though myoglobin is the first cardiac marker to become elevated after myocardial infarction, it lacks cardiac specificity and is excreted in the urine rapidly. Its levels, thus, return to normal within 24 hours of attack of acute MI.

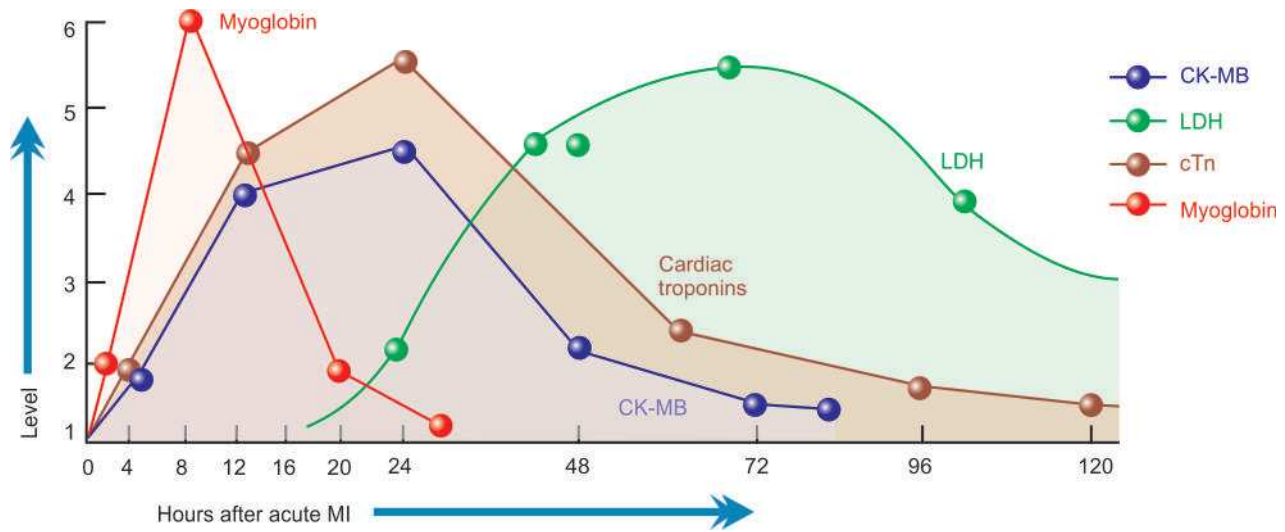

Figure 14.21 Time course of serum cardiac markers for the diagnosis of acute MI.

COMPLICATIONS Following an attack of acute MI, only 10-20% cases do not develop major complications and recover. The remainder 80-90% cases develop one or more major complications, some of which are fatal. The immediate mortality from acute MI (sudden cardiac death) is about 25%. The important complications which may develop following acute MI are as follows:

1. Arrhythmias Arrhythmias (or abnormalities in the normal heart rhythm) are the most common complication in acute MI. These occur due to ischaemic injury or irritation to the conduction system, resulting in abnormal rhythm. Other causes of arrhythmias include leakage of K^+ from ischaemic muscle cells and increased concentration of lactate and free fatty acids in the tissue fluid. Arrhythmias may be in the form of sinus tachycardia or sinus bradycardia, atrial fibrillation, premature systoles, and the most serious ventricular fibrillation responsible for many sudden cardiac deaths.

2. Congestive heart failure About half the patients with MI develop CHF which may be in the form of right ventricular failure, left ventricular failure or both. CHF is responsible for about 40% of deaths from acute MI. If the patient survives, healing may restore normal cardiac function but in some CHF may persist and require regular treatment later.

3. Cardiogenic shock About 10% of patients with acute MI develop cardiogenic shock characterised by hypotension with systolic blood pressure of 80 mmHg or less for many days. Shock may be accompanied by peripheral circulatory failure, oliguria and mental confusion.

4. Mural thrombosis and thromboembolism The incidence of thromboembolism from intracardiac thrombi and from thrombosis in the leg veins is 15-45% in cases of acute MI and is the major cause of death in 12% cases. Mural thrombosis in the heart develops due to involvement of the endocardium and subendocardium in the infarct and due to slowing of the heart rate. Mural thrombi often form thromboemboli. Another source of thromboemboli is the venous thrombosis in the leg veins due to prolonged bed rest. Thromboemboli from either source may cause occlusion of the pulmonary, renal, mesenteric, splenic, pancreatic or cerebral arteries and cause infarcts in these organs.

5. Rupture Rupture of the heart occurs in up to 5% cases of acute MI causing death. Rupture occurs most often from the infarcted ventricular wall into the pericardial cavity causing haemopericardium and tamponade. Other sites of rupture are through interventricular septum and rupture of a papillary muscle in infarct of the left ventricle. Rupture at any of these sites occurs usually in the first week and is often fatal.

6. Cardiac aneurysm Another 5% of patients of acute MI develop aneurysm, often of the left ventricle. It occurs in healed infarcts through thin, fibrous, non-elastic scar tissue. Cardiac aneurysms impair the function of the heart and are the common sites for mural thrombi. Rarely, calcification of the wall of aneurysm may occur.

7. Pericarditis Sterile pericarditis appearing on about the second day is common over transmural infarcts. It is characterised by fibrinous pericarditis and may be associated with pericardial effusion. Often, it is of no functional significance and resolves spontaneously.

8. Postmyocardial infarction syndrome About 3 to 4% of patients who suffered from acute MI develop postmyocardial infarction syndrome or *Dressler's syndrome* subsequently. It usually occurs 1 to 6 weeks after the attack of MI. It is characterised by pneumonitis. The symptoms are usually mild and disappear in a few weeks. The exact pathogenesis of this syndrome is not known. It may be due to autoimmune reaction as evidenced by circulating anti-heart antibodies in the serum of these patients. But these antibodies are also present in some patients with acute MI who do not develop this syndrome.

CHRONIC ISCHAEMIC HEART DISEASE

Chronic ischaemic heart disease, ischaemic cardiomyopathy or myocardial fibrosis, are the terms used for focal or diffuse fibrosis in the myocardium characteristically found in elderly patients of progressive IHD. Such small areas of fibrous scarring are commonly found in the heart of patients who have history of episodes of angina and attacks of MI some years back. The patients generally have gradually developing CHF due to decompensation over a period of years. Occasionally, serious cardiac arrhythmias or infarction may supervene and cause death.

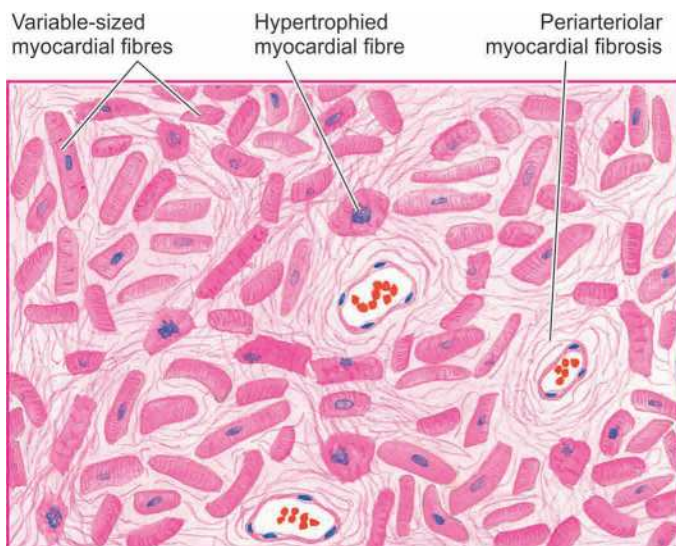
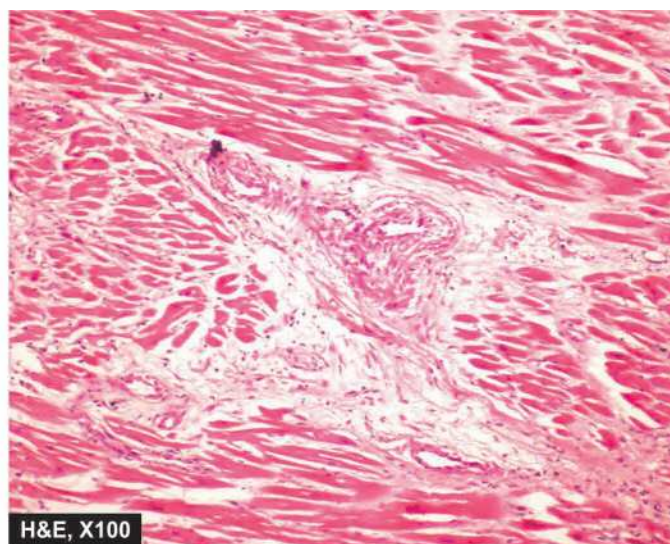

Figure 14.22 Chronic ischaemic heart disease. There is patchy myocardial fibrosis, especially around small blood vessels in the interstitium. The intervening single cells and groups of myocardial cells show myocytolysis.



ETIOPATHOGENESIS In majority of cases, coronary atherosclerosis causes progressive ischaemic myocardial damage and replacement by myocardial fibrosis. A small percentage of cases may result from other causes such as emboli, coronary arteritis and myocarditis.

The mechanism of development of myocardial fibrosis can be explained by one of the following concepts:

- Myocardial fibrosis represents healing of minute infarcts involving small scattered groups of myocardial fibres.
- An alternate concept of development of myocardial fibrosis is healing of minute areas of focal myocytolysis—the myocardial fibres in a small area undergo slow degeneration due to myocardial ischaemia. These fibres lose their myofibrils but nuclei remain intact. These foci are infiltrated by macrophages and eventually are replaced by proliferating fibroblasts and collagen.

MORPHOLOGIC FEATURES *Grossly*, the heart may be normal in size or hypertrophied. The left ventricular wall generally shows foci of grey-white fibrosis in brown myocardium. Healed scars of previous MI may be present. Valves of the left heart may be distorted, thickened and show calcification. Coronary arteries invariably show moderate to severe atherosclerosis.

Microscopically, the characteristic features are as follows (**Fig. 14.22**):

- There are scattered areas of diffuse myocardial fibrosis, especially around the small blood vessels in the interstitial tissue of the myocardium.
- Intervening single fibres and groups of myocardial fibres show variation in fibre size and foci of myocytolysis.
- Areas of brown atrophy of the myocardium may also be present.
- Coronary arteries show atherosclerotic plaques and may have complicated lesions in the form of superimposed thrombosis.

SUDDEN CARDIAC DEATH

Sudden cardiac death is defined as sudden death within 24 hours of the onset of cardiac symptoms. The most important

cause is coronary atherosclerosis; less commonly it may be due to coronary vasospasm and other non-ischaemic causes. These include: calcific aortic stenosis, myocarditis of various types, hypertrophic cardiomyopathy, mitral valve prolapse, endocarditis, and hereditary and acquired defects of the conduction system. The mechanism of sudden death by myocardial ischaemia is almost always by fatal arrhythmias, chiefly ventricular asystole or fibrillation.

MORPHOLOGIC FEATURES At autopsy, such cases reveal most commonly critical atherosclerotic coronary narrowing (more than 75% compromised lumen) in one or more of the three major coronary arterial trunks with superimposed thrombosis or plaque-haemorrhage. Healed and new myocardial infarcts are found in many cases.

Table 14.5 lists the important forms of coronary artery pathology in various types of IHD.



GIST BOX 14.4 Ischaemic Heart Disease

- ☐ Ischaemic heart disease (IHD) is acute or chronic cardiac disability arising from imbalance between the myocardial supply and demand for oxygenated blood.
- ☐ Atherosclerotic coronary artery disease (CAD) is the most common cause of IHD, most commonly of LAD, others are RCA and CXA. Often, there are superimposed changes on the plaque.
- ☐ *Acute coronary syndromes* include a triad of acute myocardial infarction, unstable angina and sudden cardiac death
- ☐ Angina pectoris results from transient myocardial ischaemia and is characterised by paroxysmal pain in the substernal or precordial region.
- ☐ Acute myocardial infarction (MI) is the most important and feared consequence of coronary artery disease. Early thrombolytic therapy within 30 minutes of occurrence may help in restoration of blood supply.
- ☐ The gross and microscopic changes in the myocardial infarction, most often in the left ventricle, vary according to the age of the infarct.

Table 14.5 Lesions in coronary artery in various forms of IHD.

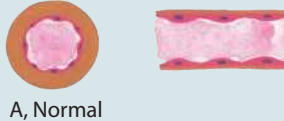
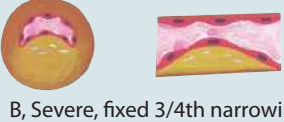
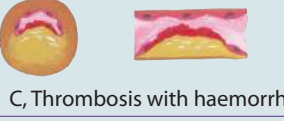
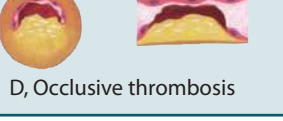
| TYPES OF IHD | CORONARY LESION | MORPHOLOGY | CLINICAL EFFECTS |
|--|--|--|-------------------------------------|
| 1. <i>Stable angina</i> | • Critical coronary narrowing (3/4th) |  A, Normal | Nil |
| 2. <i>Chronic IHD</i> | • Chronic progressive coronary atherosclerosis |  B, Severe, fixed 3/4th narrowing | Stable angina, CIHD |
| 3. <i>Unstable (pre-infarction) angina</i> | • Plaque rupture, haemorrhage, ulceration • Mural thrombosis with thromboembolism | | |
| 4. <i>Myocardial infarction</i> | • Plaque haemorrhage • Fissuring and ulceration • Complete mural thrombosis |  C, Thrombosis with haemorrhage | Plaque haemorrhage, unstable angina |
| 5. <i>Sudden ischaemic death</i> | • Severe multivessel disease • Acute changes in plaque • Thrombosis with thromboembolism |  D, Occlusive thrombosis | Acute coronary syndromes |

- ▣ The diagnosis of acute MI is made by clinical features, ECG changes, and serum enzyme determinations.
- ▣ Chronic ischaemic heart disease is focal or diffuse fibrosis in the myocardium characteristically found in elderly patients of progressive IHD.
- ▣ Sudden death by myocardial ischaemia is almost always by fatal arrhythmias, chiefly ventricular asystole or fibrillation.

HYPERTENSIVE HEART DISEASE

Hypertensive heart disease or hypertensive cardiomyopathy is the disease of the heart resulting from systemic hypertension of prolonged duration and manifesting by left ventricular hypertrophy. Even mild hypertension (blood pressure higher than 140/90 mmHg) of sufficient duration may induce hypertensive heart disease. It is the second most common form of heart disease after IHD. As already pointed out, hypertension predisposes to atherosclerosis. Therefore, most patients of hypertensive heart disease have advanced coronary atherosclerosis and may develop progressive IHD.

Amongst the causes of death in hypertensive patients, cardiac decompensation leading to CHF accounts for about one-third of the patients; other causes of death are IHD, cerebrovascular stroke, renal failure following arteriolar nephrosclerosis, dissecting aneurysm of the aorta and sudden cardiac death.

PATHOGENESIS The pathogenesis of systemic hypertension is discussed later (page 675). Pathogenesis of left ventricular hypertrophy (LVH) which is most commonly caused by systemic hypertension is described here.

Stimulus to LVH is pressure overload in systemic hypertension. Both genetic and haemodynamic factors contribute to LVH. The stress of pressure on the ventricular wall causes increased production of myofilaments, myofibrils, other cell organelles and nuclear enlargement. Since the adult myo-

cardial fibres do not divide, the fibres are hypertrophied. However, the sarcomeres may divide to increase the cell width.

LVH can be diagnosed by ECG. Aggressive control of hypertension can regress the left ventricular mass but which antihypertensive agents would do this, in addition to their role in controlling blood pressure, is not clearly known. Abnormalities of diastolic function in hypertension are more common in hypertension and is present in about one-third of patients with normal systolic function.

MORPHOLOGIC FEATURES *Grossly*, the most significant finding is marked hypertrophy of the heart, chiefly of the left ventricle (*see* Fig. 14.6). The weight of the heart increases to 500 gm or more (normal weight about 300 gm). The thickness of the left ventricular wall increases from its normal 13 to 15 mm up to 20 mm or more. The papillary muscles and trabeculae carneae are rounded and prominent. Initially, there is *concentric hypertrophy* of the left ventricle (without dilatation). But when decompensation and cardiac failure supervene, there is *eccentric hypertrophy* (with dilatation) with thinning of the ventricular wall and there may be dilatation and hypertrophy of right heart as well.

Microscopically, the features are not as prominent as gross appearance. The changes include enlargement and degeneration of myocardial fibres with focal areas of myocardial fibrosis. In advanced cases, there may be myocardial oedema and foci of necrosis in the myocardium.



GIST BOX 14.5 Hypertensive Heart Disease

- ▣ Hypertensive heart disease results from systemic hypertension of prolonged duration and manifests by left ventricular hypertrophy.
- ▣ Initially, there is *concentric hypertrophy* of the left ventricle (without dilatation). But when decompensation and cardiac failure supervene, there is *eccentric hypertrophy* (with dilatation).

Cor pulmonale (*cor* = heart; *pulmonale* = lung) or pulmonary heart disease is the disease of right side of the heart resulting from disorders of the lungs. It is characterised by right ventricular dilatation or hypertrophy, or both. Thus, cor pulmonale is the right-sided counterpart of the hypertensive heart disease just described.

Depending upon the rapidity of development, cor pulmonale may be acute or chronic:

◆ *Acute cor pulmonale* occurs following massive pulmonary embolism resulting in sudden dilatation of the pulmonary trunk, conus and right ventricle.

◆ *Chronic cor pulmonale* is more common and is often preceded by chronic pulmonary hypertension (page 446). Following chronic lung diseases can cause chronic pulmonary hypertension and subsequent cor pulmonale:

- i) Chronic emphysema
- ii) Chronic bronchitis
- iii) Pulmonary tuberculosis
- iv) Pneumoconiosis
- v) Cystic fibrosis
- vi) Hyperventilation in marked obesity (Pickwickian syndrome)
- vii) Multiple organised pulmonary emboli.

PATHOGENESIS Chronic lung diseases as well as diseases of the pulmonary vessels cause increased pulmonary vascular resistance. The most common underlying mechanism causing increased pulmonary blood pressure (pulmonary hypertension) is by pulmonary vasoconstriction, activation of coagulation pathway and obliteration of pulmonary arterial vessels. Pulmonary hypertension causes pressure overload on the right ventricle and hence right ventricular enlargement. Initially, there is right ventricular hypertrophy, but as cardiac decompensation sets in and right heart failure ensues, dilatation of right ventricle occurs.

The sequence of events involved in the pathogenesis of cor pulmonale is summarised in **Fig. 14.23**.

MORPHOLOGIC FEATURES In *acute cor pulmonale*, there is characteristic ovoid dilatation of the right ventricle, and sometimes of the right atrium. In *chronic cor pulmonale*,

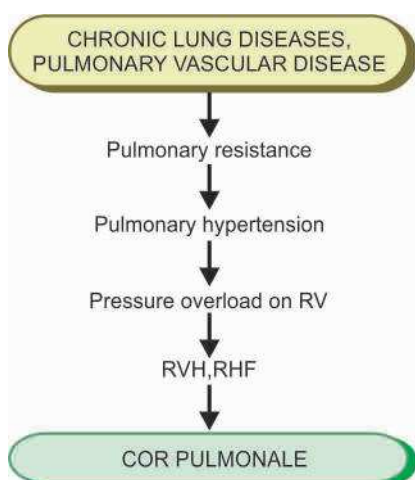

Figure 14.23 Pathogenesis of cor pulmonale (RVH= right ventricular hypertrophy, RHF= right heart failure).

there is increase in thickness of the right ventricular wall from its normal 3 to 5 mm up to 10 mm or more. Often, there is dilatation of the right ventricle too.



GIST BOX 14.6

Cor Pulmonale

- ☐ Cor pulmonale or pulmonary heart disease is the disease of right side of the heart resulting from disorders of the lungs.
- ☐ It may be acute or chronic; the latter is more common.
- ☐ There is thickened right ventricular wall, often with dilatation.

RHEUMATIC FEVER AND RHEUMATIC HEART DISEASE

DEFINITION

Rheumatic fever (RF) is a systemic, post-streptococcal, non-suppurative inflammatory disease, principally affecting the heart, joints, central nervous system, skin and subcutaneous tissues. The chronic stage of RF involves all the layers of the heart (pancarditis) causing major cardiac sequelae referred to as rheumatic heart disease (RHD). In spite of its name suggesting an acute arthritis migrating from joint to joint, it is well known that it is the heart rather than the joints which is first and major organ affected. Decades ago, William Boyd gave the dictum '*rheumatism licks the joint, but bites the whole heart*'.

INCIDENCE

The disease appears most commonly in children between the age of 5 to 15 years when the streptococcal infection is most frequent and intense. Both the sexes are affected equally, though some investigators have noted a slight female preponderance.

The geographic distribution, incidence and severity of RF and RHD are generally related to the frequency and severity of streptococcal pharyngeal infection. The disease is seen more commonly in poor socioeconomic strata of the society living in damp and overcrowded places which promote interpersonal spread of the streptococcal infection. Its incidence has declined in the developed countries as a result of improved living conditions and early use of antibiotics in streptococcal infection. But it is still common in the developing countries of the world, particularly prevalent in Indian subcontinent (India, Pakistan, Bangladesh, Nepal, Afghanistan), some Arab countries, sub-Saharan Africa and some South American countries. In India, RHD and RF continue to be a major public health problem. In a multicentric survey in school-going children by the Indian Council of Medical Research, an incidence of 1 to 5.5 per 1000 children has been reported.

ETIOPATHOGENESIS

After a long controversy, the etiologic role of preceding throat infection with β -haemolytic streptococci of group A in RF is now well accepted. However, the mechanism of lesions in the heart, joints and other tissues is not by direct infection but by induction of hypersensitivity or autoimmunity in a susceptible host. Thus, there are 3 types of factors in the etiology and

pathogenesis of RF and RHD: *environmental factors, host susceptibility and immunologic evidences.*

A. ENVIRONMENTAL FACTORS There is sufficient clinical and epidemiological evidence to support the concept that RF occurs following infection of the throat and upper respiratory tract with β -haemolytic streptococci of Lancefield group A. These evidences are as under:

1. There is often a *history* of infection of the pharynx, upper respiratory tract with this microorganism about 2 to 3 weeks prior to the attack of RF. This period is usually the latent period required for sensitisation to the bacteria.
2. *Subsequent or ongoing attacks* of streptococcal infection are generally associated with recurrent episodes of acute RF.
3. A higher incidence of RF has been observed after outbreaks and *epidemics* of streptococcal infection of throat in children from schools or in young men from training camps.
4. Administration of *antibiotics* leads to lowering of the incidence as well as severity of RF and its recurrences.
5. Cardiac lesions similar to those seen in RHD have been produced in experimental animals by *induction* of repeated infection with β -haemolytic streptococci of group A.
6. *Socioeconomic factors* like poverty, poor nutrition, density of population, overcrowding in quarters for sleeping etc are associated with spread of infection, lack of proper medical attention, and hence higher incidence of RF.
7. The *geographic distribution* of the disease, as already pointed out, shows higher frequency and severity of the disease in the developing countries of the world where the living conditions in underprivileged populations are substandard and medical facilities are insufficient. Children in these regions develop recurrent throat infections which remain untreated and have higher incidence of RF.
8. The role of *climate* in the development of RF has been reported by some workers. The incidence of the disease is higher in subtropical and tropical regions with cold, damp climate near the rivers and waterways which favour the spread of infection.

Despite all these evidences, only a small proportion of patients with streptococcal pharyngeal infection develop RF—the attack rate is less than 3%. There is a suggestion that a *concomitant virus* enhances the effect of streptococci in individuals who develop RF.

B. HOST SUSCEPTIBILITY Since all individuals with streptococcal infections do not develop RF, role of inherited characteristic for the disease has been reported:

1. Clustering of disease in *families*.
2. Occurrence in *identical twins*.
3. Individuals with *HLA class II* alleles have strong association with RF.
4. First-degree relatives of patients with RF and RHD have increased expression of a particular alloantigen, *D8-17*, on B cells, which may act as a marker for *inherited susceptibility* for the disease.

C. IMMUNOLOGIC EVIDENCE It has been observed that though throat of patients during acute RF may contain streptococci, the clinical symptoms of RF appear after a delay of 2-3 weeks and the organisms cannot be grown from the lesions in the target tissues. This has led to the concept that lesions have immune pathogenesis. Evidences in support are as under:

1. Patients with RF have *elevated titres* of antibodies to the antigens of β -haemolytic streptococci of group A such as anti-streptolysin O (ASO) and S, anti-streptokinase, anti-streptohyaluronidase and anti-DNAase B.
2. *Cell wall polysaccharide* of group A *Streptococcus* forms antibodies which are reactive against cardiac valves. This is supported by observation of persistently elevated corresponding autoantibodies in patients who have cardiac valvular involvement than those without cardiac valve involvement.
3. *Hyaluronate capsule* of group A *Streptococcus* is identical to human hyaluronate present in joint tissues and thus these tissues are the target of attack.
4. *Membrane antigens* of group A *Streptococcus* react with sarcolemma of smooth and cardiac muscle, dermal fibroblasts and neurons of caudate nucleus.

SUMMARY OF ORGANISM-HOST SUSCEPTIBILITY-IMMUNITY HYPOTHESIS Combining the three types of evidences given above, pathogenesis of RF-RHD can be summed up as under (**Fig. 14.24**):

1. A susceptible host, on being encountered with group A *Streptococcus* infection, mounts an *autoimmune reaction* by formation of autoantibodies against bacteria.
2. These autoantibodies cause damage to human tissues due to *cross-reactivity* between epitopes in the components of bacteria and the host.

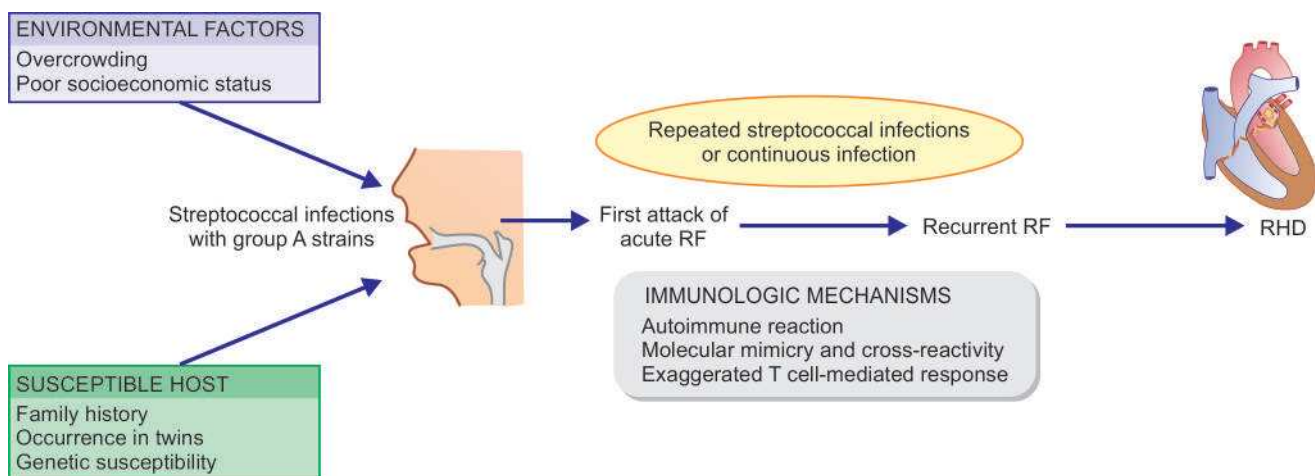

Figure 14.24 Pathogenesis of RHD, schematic evolution.

3. Streptococcal epitopes present on the bacterial cell wall, cell membrane and the *streptococcal M protein*, are immunologically identical to human molecules on myosin, keratin, actin, laminin, vimentin and N-acetylglucosamine.

4. *Molecular mimicry and cross-reactivity* between streptococcal M protein in particular and the human molecules forms the basis of autoimmune damage to human target tissues in RHD i.e. cardiac muscle, valves, joints, skin, neurons etc.

MORPHOLOGIC FEATURES

RF is generally regarded as an autoimmune focal inflammatory disorder of the connective tissues throughout the body. The *cardiac lesions* of RF in the form of pancarditis, particularly the valvular lesions, are its major manifestations. However, supportive connective tissues at other sites like the synovial membrane, periarticular tissue, skin and subcutaneous tissue, arterial wall, lungs, pleura and the CNS are all affected (*extracardiac lesions*).

A. Cardiac Lesions

The cardiac manifestations of RF are in the form of focal inflammatory involvement of the interstitial tissue of all the three layers of the heart, the so-called *pancarditis*. The pathognomonic feature of pancarditis in RF is the presence of distinctive *Aschoff nodules* or *Aschoff bodies*.

THE ASCHOFF NODULES OR BODIES The Aschoff nodules or the Aschoff bodies are spheroidal or fusiform distinct tiny structures, 1-2 mm in size, occurring in the interstitium of the heart in RF and may be visible to naked eye. They are especially found in the vicinity of small blood vessels in the myocardium and endocardium and occasionally in the pericardium and the adventitia of the proximal part of the aorta. Lesions similar to the Aschoff nodules may be found in the extracardiac tissues.

Evolution of fully-developed Aschoff bodies occurs through 3 stages all of which may be found in the same heart at different stages of development. These are as follows:

1. Early (exudative or degenerative) stage The earliest sign of injury in the heart in RF is apparent by *about 4th week* of illness. Initially, there is oedema of the connective tissue and increase in acid mucopolysaccharide in the ground substance. This results in separation of the collagen fibres by accumulating ground substance. Eventually, the collagen fibres are fragmented and disintegrated and the affected focus takes the appearance and staining characteristics of fibrin. This change is referred to as *fibrinoid degeneration*.

2. Intermediate (proliferative or granulomatous) stage It is this stage of the Aschoff body which is pathognomonic of rheumatic conditions (**Fig. 14.25**). This stage is apparent in 4th to 13th week of illness. The early stage of fibrinoid change is followed by proliferation of cells that includes infiltration by lymphocytes (mostly T cells), plasma cells, a few neutrophils and the characteristic *cardiac histiocytes* (*Anitschkow cells*) at the margin of the lesion. Cardiac histiocytes or Anitschkow cells are present in small numbers in normal heart but their number is increased in the Aschoff bodies; therefore they are not characteristic of RHD. These are large mononuclear cells having central round nuclei and contain moderate amount of amphophilic cytoplasm.

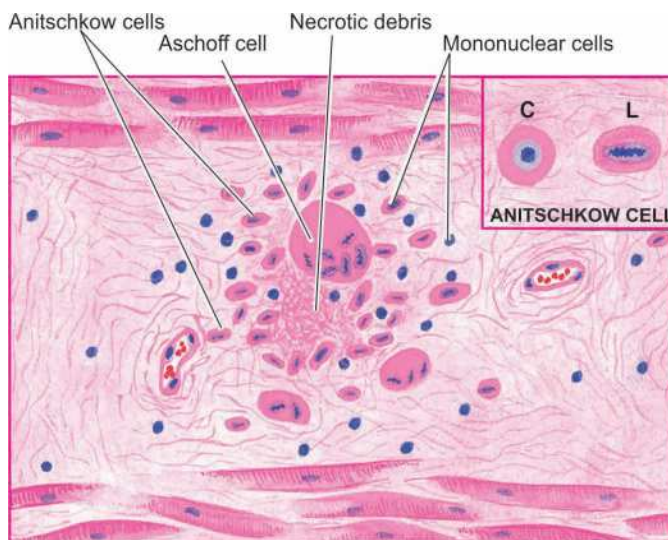

Figure 14.25 An Aschoff body (granulomatous stage) in the myocardium. *Inbox* shows Anitschkow cell in longitudinal section (LS) with caterpillar-like serrated nuclear chromatin, while cross section (CS) shows owl-eye appearance of central chromatin mass and perinuclear halo.

The nuclei are vesicular and contain prominent central chromatin mass which in longitudinal section appears serrated or caterpillar-like, while in cross-section the chromatin mass appears as a small rounded body in the centre of the vesicular nucleus, just like an owl's eye. Some of these modified cardiac histiocytes become multinucleate cells containing 1 to 4 nuclei and are called *Aschoff cells* and are pathognomonic of RHD.

3. Late (healing or fibrous) stage The stage of healing by fibrosis of the Aschoff nodule occurs in about *12 to 16 weeks* after the illness. The nodule becomes oval or fusiform in shape, about 200 μm wide and 600 μm long. The Anitschkow cells in the nodule become spindle-shaped with diminished cytoplasm and the nuclei stain solidly rather than showing vesicular character. These cells tend to be arranged in a palisaded manner. With passage of months and years, the Aschoff body becomes less cellular and the collagenous tissue is increased. Eventually, it is replaced by a small fibrocollagenous scar with little cellularity, frequently in perivascular location.

RHEUMATIC PANCARDITIS Although all the three layers of the heart are affected in RF, the intensity of their involvement is variable.

1. RHEUMATIC ENDOCARDITIS Endocardial lesions of RF may involve the valvular and mural endocardium, causing *rheumatic valvulitis* and *mural endocarditis*, respectively. Rheumatic valvulitis is chiefly responsible for the major cardiac manifestations in chronic RHD.

RHEUMATIC VALVULITIS *Grossly*, the valves in **acute RF** show thickening and loss of translucency of the valve leaflets or cusps. This is followed by the formation of characteristic, small (1 to 3 mm in diameter), multiple, warty *vegetations* or *verrucae*, chiefly along the line of closure of the leaflets and cusps. These tiny vegetations are almost continuous so that the free margin of the cusps or leaflets appears as a rough and irregular ridge.

The vegetations in RF appear grey-brown, translucent and are firmly attached so that they are not likely to get detached to form emboli, unlike the friable vegetations of infective endocarditis (page 425).

Though all the four heart valves are affected, their frequency and severity of involvement varies: mitral valve alone being the most common site, followed in decreasing order of frequency, by combined mitral and aortic valve (Fig. 14.26). The tricuspid and pulmonary valves usually show infrequent and slight involvement. The higher incidence of vegetations on left side of the heart is possibly because of the greater mechanical stresses on the valves of the left heart, especially along the line of closure of the valve cusps (Fig. 14.27, A). The occurrence of vegetations on the atrial surfaces of the atrioventricular valves (mitral and tricuspid) and on the ventricular surface of the semilunar valves (aortic and pulmonary) further lends support to the role of mechanical pressure on the valves in the pathogenesis of vegetations.

The **chronic stage of RHD** is characterised by permanent deformity of one or more valves, especially the mitral (in 98% cases alone or along with other valves) and aortic. The approximate frequency of deformity of various valves is as under:

- ◆ Mitral alone = 37% cases.
- ◆ Mitral + aortic = 27% cases.
- ◆ Mitral + aortic + tricuspid = 22% cases.
- ◆ Mitral + tricuspid = 11% cases.
- ◆ Aortic alone = 2%.
- ◆ Mitral + aortic + tricuspid + pulmonary = less than 1% cases.

Thus, mitral valve is almost always involved in RHD. Gross appearance of chronic healed mitral valve in RHD is characteristically 'fish mouth' or 'button hole' stenosis. Mitral stenosis and insufficiency are commonly combined in chronic RHD; calcific aortic stenosis may also be found. These healed chronic valvular lesions in RHD occur due to diffuse fibrocollagenous thickening and calcification of the valve cusps or leaflets which cause adhesions between the

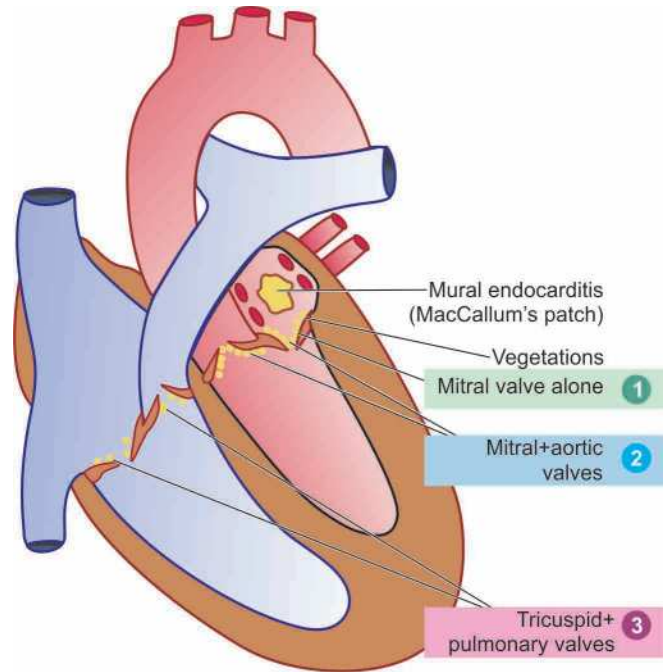

Figure 14.26 Schematic representation of the anatomic regions of involvement and location of vegetations in rheumatic endocarditis (both valvular and mural). Serial numbers 1, 2 and 3 are denoted for the frequency of valvular involvement.

lateral portions, especially in the region of the commissures. Thickening, shortening and fusion of the chordae tendineae further contribute to the chronic valvular lesions (Fig. 14.27, B).

Microscopically, the inflammatory changes begin in the region of the valve rings (where the leaflets are attached to the fibrous annulus) and then extend throughout the entire leaflet, whereas vegetations are usually located on the free margin of the leaflets and cusps.

i) In the **early (acute) stage**, the histological changes are oedema of the valve leaflet, presence of increased number

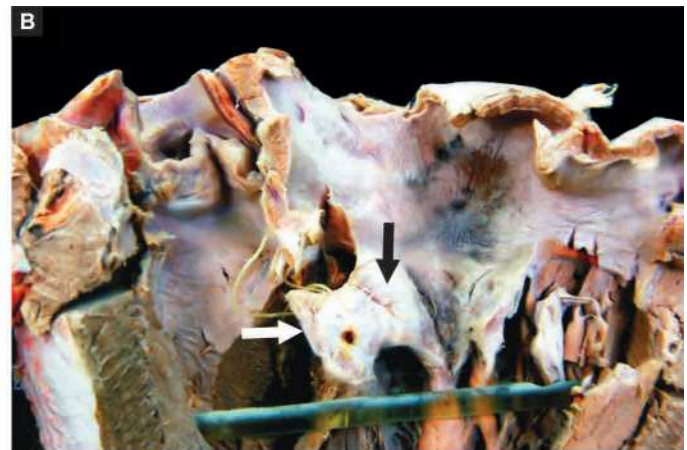
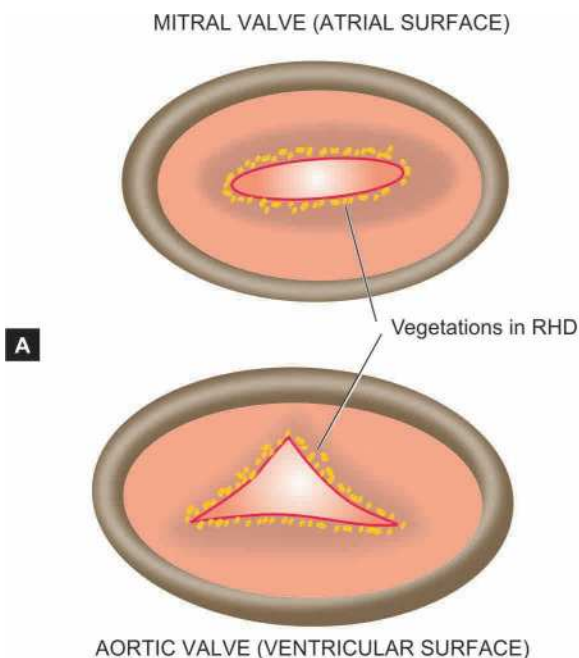

Figure 14.27 Rheumatic valvulitis. A, Location of vegetations on the valves of the left heart. The location of vegetations on mitral valve (left upper diagram) is shown as viewed from the left atrium, while the vegetations on aortic valve (left lower diagram) are shown as seen from the left ventricular surface. B, Opened up chambers and valves of the left heart show irregularly scarred mitral valve leaving a fish-mouth or buttonhole opening between its two cusps (black arrow). The free surface and margin of the mitral valve shows tiny firm granular vegetations (white arrow).

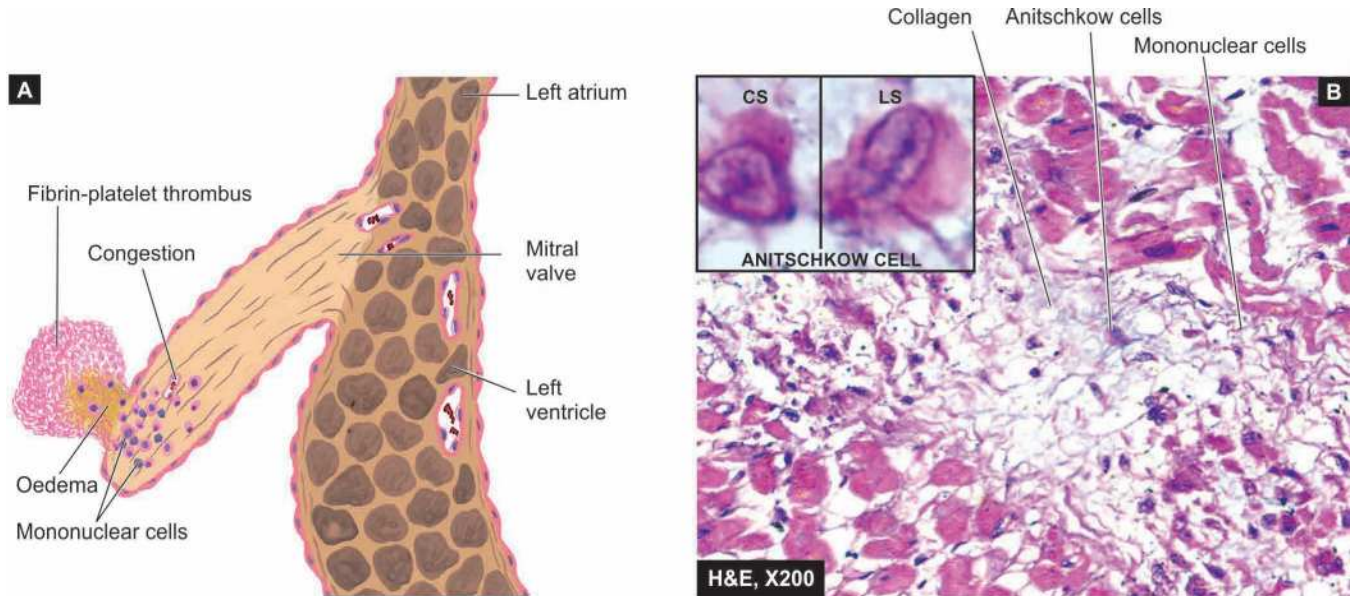

Figure 14.28 Rheumatic heart disease. A, Microscopic structure of the rheumatic valvulitis and a vegetation on the cusp of mitral valve in sagittal section. B, Section of the myocardium shows a healed Aschoff nodule in the interstitium having collagen, sparse cellularity, a multinucleate giant cell and Anitschkow cells. Inset shows an Anitschkow cell in cross section (CS) and in longitudinal section (LS).

of capillaries and infiltration with lymphocytes, plasma cells, histiocytes with many Anitschkow cells and a few polymorphs. Occasionally, Aschoff bodies with central foci of fibrinoid necrosis and surrounded by palisade of cardiac histiocytes are seen, but more often the cellular infiltration is diffuse in acute stage of RF. Vegetations present at the free margins of cusps appear as eosinophilic, tiny structures mainly consisting of fibrin with superimposed platelet-thrombi and do not contain bacteria (Fig. 14.28, A).

ii) In the **healed (chronic) stage**, the vegetations have undergone organisation. The valves show diffuse thickening as a result of fibrous tissue with hyalinisation, and often calcification. Vascularisation of the valve cusps may still be evident in the form of thick-walled blood vessels with narrowed lumina (Fig. 14.28, B). Typical Aschoff bodies are rarely seen in the valves at this stage.

RHEUMATIC MURAL ENDOCARDITIS Mural endocardium may also show features of rheumatic carditis though the changes are less conspicuous as compared to valvular changes.

Grossly, the lesions are seen most commonly as *MacCallum's patch* which is the region of endocardial surface in the posterior wall of the left atrium just above the posterior leaflet of the mitral valve. MacCallum's patch appears as a map-like area of thickened, roughened and wrinkled part of the endocardium (see Fig. 14.26).

Microscopically, the appearance of MacCallum's patch is similar to that seen in rheumatic valvulitis. The affected area shows oedema, fibrinoid change in the collagen, and cellular infiltrate of lymphocytes, plasma cells and macrophages with many Anitschkow cells. Typical Aschoff bodies may sometimes be found.

2. RHEUMATIC MYOCARDITIS **Grossly**, in the *early (acute) stage*, the myocardium, especially of the left ventricle, is soft and flabby. In the *intermediate stage*, the interstitial tissue of the myocardium shows small foci of

necrosis. Later, tiny pale foci of the Aschoff bodies may be visible throughout the myocardium.

Microscopically, the most characteristic feature of rheumatic myocarditis is the presence of distinctive Aschoff bodies. These diagnostic nodules are scattered throughout the interstitial tissue of the myocardium and are most frequent in the interventricular septum, left ventricle and left atrium. Derangements of the conduction system may, thus, be present. The Aschoff bodies are best identified in the intermediate stage when they appear as granulomas with central fibrinoid necrosis and are surrounded by palisade of Anitschkow cells and multinucleate Aschoff cells. There is infiltration by lymphocytes, plasma cells and some neutrophils. In the late stage, the Aschoff bodies are gradually replaced by small fibrous scars in the vicinity of blood vessels and the inflammatory infiltrate subsides. Presence of active Aschoff bodies along with old healed lesions is indicative of rheumatic activity.

3. RHEUMATIC PERICARDITIS Inflammatory involvement of the pericardium commonly accompanies RHD.

Grossly, the usual finding is fibrinous pericarditis in which there is loss of normal shiny pericardial surface due to deposition of fibrin on its surface and accumulation of slight amount of fibrinous exudate in the pericardial sac. If the parietal pericardium is pulled off from the visceral pericardium, the two separated surfaces are shaggy due to thick fibrin covering them. This appearance is often likened to '*bread and butter appearance*' i.e. resembling the buttered surfaces of two slices in a sandwich when they are gently pulled apart. If fibrinous pericarditis fails to resolve and, instead, undergoes organisation, the two layers of the pericardium form fibrous adhesions resulting in chronic adhesive pericarditis.

Microscopically, fibrin is identified on the surfaces. The subserosal connective tissue is infiltrated by lymphocytes, plasma cells, histiocytes and a few neutrophils.

Characteristic Aschoff bodies may be seen which later undergo organisation and fibrosis. Organisation of the exudate causes fibrous adhesions between the visceral and parietal surfaces of the pericardial sac and obliterates the pericardial cavity.

B. Extracardiac Lesions

Patients of the syndrome of acute rheumatism develop lesions in connective tissue elsewhere in the body, chiefly the joints, subcutaneous tissue, arteries, brain and lungs.

1. POLYARTHRITIS Acute and painful inflammation of the synovial membranes of some of the joints, especially the larger joints of the limbs, is seen in about 90% cases of RF in adults and less often in children. As pain and swelling subside in one joint, others tend to get involved, producing the characteristic '*migratory polyarthritis*' involving two or more joints at a time.

Histologically, the changes are transitory. The synovial membrane and the periarticular connective tissue show hyperaemia, oedema, fibrinoid change and neutrophilic infiltration. Sometimes, focal lesions resembling Aschoff bodies are observed. A serous effusion into the joint cavity is commonly present.

2. SUBCUTANEOUS NODULES The subcutaneous nodules of RF occur more often in children than in adult. These nodules are small (0.5 to 2 cm in diameter), spherical or ovoid and painless. They are attached to deeper structures like tendons, ligaments, fascia or periosteum and therefore often remain unnoticed by the patient. Characteristic locations are extensor surfaces of the wrists, elbows, ankles and knees.

Histologically, the subcutaneous nodules of RF are representative of giant Aschoff bodies of the heart. They consist of 3 distinct zones: a central area with fibrinoid changes, surrounded by a zone of histiocytes and fibroblasts forming a palisade arrangement, and the outermost zone of connective tissue which is infiltrated by non-specific chronic inflammatory cells and proliferating blood vessels.

It may be mentioned here that histologically similar but clinically different subcutaneous lesions appear in rheumatoid arthritis; they are larger, painful and tender and persist for months to years (page 844).

3. ERYTHEMA MARGINATUM This non-pruritic erythematous rash is characteristic of RF. The lesions occur mainly on the trunk and proximal parts of the extremities. The erythematous area develops central clearing and has slightly elevated red margins. The erythema is transient and migratory.

4. RHEUMATIC ARTERITIS Arteritis in RF involves not only the coronary arteries and the aorta but also occurs in arteries of various other organs such as renal, mesenteric and cerebral arteries. The lesions in the coronaries are seen mainly in the small intramyocardial branches.

Histologically, the lesions may be like those of hypersensitivity angiitis (page 385), or sometimes may resemble polyarteritis nodosa. Occasionally, foci of fibrinoid necrosis or ill-formed Aschoff bodies may be present close to the vessel wall.

5. CHOREA MINOR Chorea minor or Sydenham's chorea or Saint Vitus' dance is a delayed manifestation of RF as a result of involvement of the central nervous system. The condition is characterised by disordered and involuntary jerky movements of the trunk and the extremities accompanied by some degree of emotional instability. The condition occurs more often in younger age, particularly in girls.

Histologically, the lesions are located in the cerebral hemispheres, brainstem and the basal ganglia. They consist of small haemorrhages, oedema and perivascular infiltration of lymphocytes. There may be endarteritis obliterans and thrombosis of cortical and meningeal vessels.

6. RHEUMATIC PNEUMONITIS AND PLEURITIS Involvement of the lungs and pleura occurs rarely in RF. Pleuritis is often accompanied with serofibrinous pleural effusion but definite Aschoff bodies are not present. In rheumatic pneumonitis, the lungs are large, firm and rubbery.

Histologically, the changes are oedema, capillary haemorrhages and focal areas of fibrinous exudate in the alveoli. Aschoff bodies are generally not found.

CLINICAL FEATURES AND PROGNOSIS

The first attack of acute RF generally appears 2 to 3 weeks after streptococcal pharyngitis, most often in children between the age of 5 to 15 years. With subsequent streptococcal pharyngitis, there is reactivation of the disease and similar clinical manifestations appear with each recurrent attack. The disease generally presents with migratory polyarthritis and fever. However, RF has widespread systemic involvement and no single specific laboratory diagnostic test is available. As per revised WHO criteria (2004) based on *revised Jones' criteria* (first described by Dr. TD Jones in 1944, and last revised in 1992), following major and minor criteria and some supportive evidence of preceding infection are included for diagnosis:

A. Major criteria:

1. Carditis
2. Polyarthritis
3. Chorea (Sydenham's chorea)
4. Erythema marginatum
5. Subcutaneous nodules

B. Minor criteria:

1. Fever
2. Arthralgia
3. Previous history of RF
4. Laboratory findings of elevated ESR, raised C-reactive protein, and leucocytosis
5. ECG finding of prolonged PR interval.

C. Supportive evidence of preceding group A streptococcal infection include: positive throat culture for group A streptococci, raised titres of streptococcal antibodies (antistreptolysin O and S, antistreptokinase, anti-streptohyaluronidase and anti DNAase B).

Clinical **diagnosis of RF** and RHD is made in a case with antecedent laboratory evidence of streptococcal throat infection in the presence of *any two of the major criteria, or occurrence of one major and two minor criteria.*

If the heart is spared in a case of acute RF, the patient may have complete recovery without any sequelae. However, once the heart is involved, it is often associated with reactivation and recurrences of the disease. Myocarditis, in particular, is the most life-threatening due to involvement of the conduction system of the heart and results in serious arrhythmias. The long-term sequelae or **stigmata** are the chronic valvular deformities, especially the mitral stenosis, as already just explained. Initially, a state of compensation occurs, while later decompensation of the heart leads to full-blown cardiac failure. Currently, surgical replacement of the damaged valves can alter the clinical course of the disease.

The major **causes of death** in RHD are cardiac failure, bacterial endocarditis and embolism:

1. *Cardiac failure* is the most common cause of death from RHD. In young patients, cardiac failure occurs due to the chronic valvular deformities, while in older patients coronary artery disease may be superimposed on the old RHD.
2. *Bacterial endocarditis* of both acute and subacute type may supervene due to inadequate use of antibiotics.
3. *Embolism* in RHD originates most commonly from mural thrombi in the left atrium and its appendages, in association with mitral stenosis. The organs most frequently affected are the brain, kidneys, spleen and lungs.
4. *Sudden death* may occur in RHD as a result of ball thrombus in the left atrium or due to acute coronary insufficiency in association with aortic stenosis.

**GIST BOX 14.7****Rheumatic Fever and Rheumatic Heart Disease**

- ▣ Rheumatic fever is a systemic, post-streptococcal, non-suppurative inflammatory disease, principally affecting the heart, joints, central nervous system, skin and subcutaneous tissues.
- ▣ The chronic stage of RF involves all the layers of the heart (pancarditis) causing major cardiac sequelae referred to as rheumatic heart disease (RHD).
- ▣ The disease is more common in children between the age of 5 to 15 years.
- ▣ There are 3 types of factors in the etiology and pathogenesis of RF and RHD: *environmental factors, host susceptibility and immunologic evidences.*
- ▣ The pathognomonic feature of pancarditis in RF is the presence of distinctive *Aschoff nodules* or *Aschoff bodies*.
- ▣ The chronic stage of RHD is characterised by permanent deformity of one or more valves, especially the mitral (alone or with other valves) and aortic.
- ▣ Patients of RF-RHD develop extra-cardiac lesions in connective tissue elsewhere in the body, chiefly the joints, subcutaneous tissue, arteries, brain and lungs.

NON-RHEUMATIC ENDOCARDITIS

Inflammatory involvement of the endocardial layer of the heart is called endocarditis. Though in common usage, if not specified endocarditis would mean inflammation of the valvular endocardium, several workers designate endocarditis on the basis of anatomic area of the involved endocardium such as: *valvular* for valvular endocardium, *mural* for inner lining of the lumina of cardiac chambers, *chordal* for the endocardium

Table 14.6 Classification of endocarditis.

| | |
|----|--|
| A. | NON-INFECTIVE |
| | 1. Rheumatic endocarditis (page 420) |
| | 2. Atypical verrucous (Libman-Sacks) endocarditis |
| | 3. Non-bacterial thrombotic (cachectic, marantic) endocarditis |
| B. | INFECTIVE |
| | 1. Bacterial endocarditis |
| | 2. Other infective types (tuberculous, syphilitic, fungal, viral, rickettsial) |

of the chordae tendineae, *trabecular* for the endocardium of trabeculae carneae, and *papillary* for the endocardium covering the papillary muscles. Endocarditis can be broadly grouped into *non-infective* and *infective* types (**Table 14.6**). Most types of endocarditis are characterised by the presence of 'vegetations' or 'verrucae' which have distinct features.

ATYPICAL VERRUCOUS (LIBMAN-SACKS) ENDOCARDITIS

Libman and Sacks, two American physicians, described a form of endocarditis in 1924 that is characterised by sterile endocardial vegetations which are distinguishable from the vegetations of RHD and bacterial endocarditis.

ETIOPATHOGENESIS Atypical verrucous endocarditis is one of the manifestations of 'collagen diseases'. Characteristic lesions of Libman-Sacks endocarditis are seen in 50% cases of *acute systemic lupus erythematosus (SLE)*; other diseases associated with this form of endocarditis are systemic sclerosis, thrombotic thrombocytopenic purpura (TTP) and other collagen diseases.

MORPHOLOGIC FEATURES *Grossly*, characteristic vegetations occur most frequently on the mitral and tricuspid valves. The vegetations of atypical verrucous endocarditis are small (1 to 4 mm in diameter), granular, multiple and tend to occur on both surfaces of affected valves, in the valve pockets and on the adjoining ventricular and atrial endocardium. The vegetations are sterile unless superimposed by bacterial endocarditis. Unlike vegetations of RHD, the healed vegetations of Libman-Sacks endocarditis do not produce any significant valvular deformity. Frequently, fibrinous or serofibrinous pericarditis with pericardial effusion is associated.

Microscopically, the verrucae of Libman-Sacks endocarditis are composed of fibrinoid material with superimposed fibrin and platelet thrombi. The endocardium underlying the verrucae shows characteristic histological changes which include fibrinoid necrosis, proliferation of capillaries and infiltration by histiocytes, plasma cells, lymphocytes, neutrophils and the pathognomonic *haematoxylin bodies* of *Gross* which are counterparts of LE cells of the blood. Similar inflammatory changes may be found in the interstitial connective tissue of the myocardium. The Aschoff bodies are never found in the endocardium or myocardium.

NON-BACTERIAL THROMBOTIC (CACHECTIC, MARANTIC) ENDOCARDITIS

Non-bacterial thrombotic, cachectic, marantic or terminal endocarditis or endocarditis simplex is an involvement of the heart valves by sterile thrombotic vegetations.

ETIOPATHOGENESIS The exact pathogenesis of lesions in non-bacterial thrombotic endocarditis (NBTE) is not clear. Vegetations are found at autopsy in 0.5 to 5% of cases. Following diseases and conditions are frequently associated with their presence:

1. In patients having *hypercoagulable state* from various etiologies e.g. advanced cancer (in 50% case of NBTE) especially mucinous adenocarcinomas, chronic tuberculosis, renal failure and chronic sepsis. In view of its association with chronic debilitating and wasting diseases, alternate names for NBTE such as 'cachectic', 'marantic' and 'terminal' endocarditis are used synonymously.

2. Occurrence of these lesions in young and well-nourished patients is explained on the basis of *alternative hypothesis* such as allergy, vitamin C deficiency, deep vein thrombosis, and endocardial trauma (e.g. due to catheter in pulmonary artery and haemodynamic trauma to the valves).

MORPHOLOGIC FEATURES *Grossly*, the verrucae of NBTE are located on cardiac valves, chiefly mitral, and less often aortic and tricuspid valve. These verrucae are usually small (1 to 5 mm in diameter), single or multiple, brownish and occur along the line of closure of the leaflets but are more friable than the vegetations of RHD. Organised and healed vegetations appear as fibrous nodules. Normal age-related appearance of tag-like appendage at the margin of the valve cusps known as 'Lamb's excrescences' is an example of such healed lesions.

Microscopically, the vegetations in NBTE are composed of fibrin along with entangled RBCs, WBCs and platelets. Vegetations in NBTE are sterile, bland and do not cause tissue destruction. The underlying valve shows swollen collagen, fibrinoid change and capillary proliferation but does not show any inflammatory infiltrate.

Embolic phenomenon is seen in many cases of NBTE and results in infarcts in the brain, lungs, spleen and kidneys. The bland vegetations of NBTE on infection may produce bacterial endocarditis.

INFECTIVE (BACTERIAL) ENDOCARDITIS

DEFINITION Infective or bacterial endocarditis (IE or BE) is serious infection of the valvular and mural endocardium caused by different forms of microorganisms and is characterised by typical infected and friable vegetations. A few specific forms of IE are named by the microbial etiologic agent causing them e.g. tubercle bacilli, fungi etc. Depending upon the severity of infection, BE is subdivided into 2 clinical forms:

1. **Acute bacterial endocarditis (ABE)** is fulminant and destructive acute infection of the endocardium by highly virulent bacteria in a previously normal heart and almost invariably runs a rapidly fatal course in a period of 2-6 weeks.

2. **Subacute bacterial endocarditis (SABE) or endocarditis lenta** (*lenta* = slow) is caused by less virulent bacteria in a

Table 14.7 Distinguishing features of acute and subacute bacterial endocarditis.

| FEATURE | ACUTE | SUBACUTE |
|--|--|--|
| 1. <i>Duration</i> | <6 weeks | >6 weeks |
| 2. <i>Most common organisms</i> | <i>Staph. aureus</i> , β-streptococci | <i>Streptococcus viridans</i> |
| 3. <i>Virulence of organisms</i> | Highly virulent | Less virulent |
| 4. <i>Previous condition of valves</i> | Usually previously normal | Usually previously damaged |
| 5. <i>Lesion on valves</i> | Invasive, destructive, suppurative | Usually not invasive or suppurative |
| 6. <i>Clinical features</i> | Features of acute systemic infection | Splenomegaly, clubbing of fingers, petechiae |

previously diseased heart and has a gradual downhill course in a period of 6 weeks to a few months and sometimes years.

Although classification of bacterial endocarditis into acute and subacute forms has been largely discarded because the clinical course is altered by antibiotic treatment, still a few important distinguishing features are worth noting (**Table 14.7**). However, features of the vegetations in the two forms of BE are difficult to distinguish.

INCIDENCE Introduction of antibiotic drugs has helped greatly in lowering the incidence of BE as compared with its incidence in the pre-antibiotic era. Though BE may occur at any age, most cases of ABE as well as SABE occur over 50 years of age. Males are affected more often than females.

ETIOLOGY All cases of BE are caused by *infection with microorganisms* in patients having certain *predisposing factors*.

A. Infective agents About 90% cases of BE are caused by streptococci and staphylococci.

◆ *In ABE*, the most common causative organisms are virulent strains of staphylococci, chiefly *Staphylococcus aureus*. Others are pneumococci, gonococci, β-streptococci and enterococci.

◆ *In SABE*, the commonest causative organisms are the streptococci with low virulence, predominantly *Streptococcus viridans*, which forms part of normal flora of the mouth and pharynx. Other less common etiologic agents include other strains of streptococci and staphylococci (e.g. *Streptococcus bovis* which is the normal inhabitant of gastrointestinal tract, *Streptococcus pneumoniae*, and *Staphylococcus epidermidis* which is a commensal of the skin), gram-negative enteric bacilli (e.g. *E. coli*, *Klebsiella*, *Pseudomonas* and *Salmonella*), pneumococci, gonococci and *Haemophilus influenzae*.

B. Predisposing factors There are 3 main types of factors which predispose to the development of both forms of BE:

◆ Conditions initiating transient bacteraemia, septicaemia and pyaemia.

◆ Underlying heart disease.

◆ Impaired host defenses.

1. *Bacteraemia, septicaemia and pyaemia*: Bacteria gain entry to the blood stream causing transient and clinically silent bacteraemia in a variety of day-to-day procedures as well as from other sources of infection. Some of the common examples are:

- i) Periodontal infections such as trauma from vigorous brushing of teeth, hard chewing, tooth extraction and other dental procedures.
- ii) Infections of the genitourinary tract such as in catheterisation, cystoscopy, obstetrical procedures including normal delivery and abortions.
- iii) Infections of gastrointestinal and biliary tract.
- iv) Surgery of the bowel, biliary tract and genitourinary tracts.
- v) Skin infections such as boils, carbuncles and abscesses.
- vi) Upper and lower respiratory tract infections including bacterial pneumonias.
- vii) Intravenous drug abuse.
- viii) Cardiac catheterisation and cardiac surgery for implantation of prosthetic valves.

2. *Underlying heart disease:* SABE occurs much more frequently in previously diseased heart valves, whereas the ABE is common in previously normal heart. Amongst the commonly associated underlying heart diseases are the following:

- i) Chronic rheumatic valvular disease in about 50% cases.
- ii) Congenital heart diseases in about 20% cases. These include VSD, subaortic stenosis, pulmonary stenosis, bicuspid aortic valve, coarctation of the aorta, and PDA.
- iii) Other causes are syphilitic aortic valve disease, atherosclerotic valvular disease, floppy mitral valve, and prosthetic heart valves.

3. *Impaired host defenses:* All conditions in which there is depression of specific immunity, deficiency of complement and defective phagocytic function, predispose to BE. Following are some of the examples of such conditions:

- i) Impaired specific immunity in lymphomas.

- ii) Leukaemias.

iii) Cytotoxic therapy for various forms of cancers and transplant patients.



- iv) Deficient functions of neutrophils and macrophages.

PATHOGENESIS Bacteria causing BE on entering the blood stream from any of the above-mentioned routes are implanted on the cardiac valves or mural endocardium because they have surface adhesion molecules which mediate their adherence to injured endocardium. There are several predisposing conditions which explain the development of bacterial implants on the valves:

1. The circulating bacteria are lodged much more frequently on *previously damaged valves* from diseases, chiefly RHD, congenital heart diseases and prosthetic valves, than on healthy valves.
2. Conditions producing *haemodynamic stress* on the valves are liable to cause damage to the endothelium, favouring the formation of platelet-fibrin thrombi which get infected from circulating bacteria.
3. Another alternative hypothesis is the occurrence of *non-bacterial thrombotic endocarditis* from prolonged stress which is followed by bacterial contamination.

MORPHOLOGIC FEATURES The characteristic pathologic feature in both ABE and SABE is the presence of typical vegetations or verrucae on the valve cusps or leaflets, and less often, on mural endocardium, which are quite distinct for other types. A summary of the distinguishing features of the principal types of vegetations is presented in **Table 14.8**.

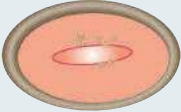
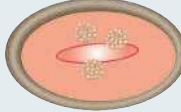
Table 14.8 Distinguishing features of vegetations in major forms of endocarditis.

| FEATURE | RHEUMATIC | LIBMAN-SACKS | NON-BACTERIAL THROMBOTIC | BACTERIAL (INFECTIVE) |
|---|---|---|---|--|
| 1. <i>Valves commonly affected</i> | Mitral alone; mitral and aortic combined | Mitral, tricuspid | Mainly mitral; less often aortic and tricuspid | Mitral; aortic; combined mitral and aortic |
| 2. <i>Location on valve cusps or leaflets</i> | Occur along the line of closure, atrial surface of atrioventricular valves and ventricular surface of semilunar valves | Occur on both surfaces of valve leaflets or cusps, in the valve pockets | Occur along the line of closure | SABE more often on diseased valves; ABE on previously normal valves; location same as in RHD |
| 3. <i>Macroscopy</i> |  Small, multiple, warty, grey brown, translucent, firmly attached, generally produce permanent valvular deformity |  Medium-sized, multiple, generally do not produce significant valvular deformity |  Small but larger than those of rheumatic, single or multiple, brownish, firm, but more friable than those of rheumatic |  Often large, grey-tawny to greenish, irregular, single or multiple, typically friable |
| 4. <i>Microscopy</i> | Composed of fibrin with superimposed platelet thrombi and no bacteria, Adjacent and underlying endocardium shows oedema, proliferation of capillaries, mononuclear inflammatory infiltrate and occasional Aschoff bodies. | Composed of fibrinoid material with superimposed fibrin and platelet thrombi and no bacteria. The underlying endocardium shows fibrinoid necrosis, proliferation of capillaries and acute and chronic inflammatory infiltrate including the haematoxylin bodies of Gross. | Composed of degenerated valvular tissue, fibrin-platelets thrombi and no bacteria. The underlying valve shows swelling of collagen, fibrinoid change, proliferation of capillaries but no significant inflammatory cell infiltrate. | Composed of outer eosinophilic zone of fibrin and platelets, covering colonies of bacteria and deeper zone of non-specific acute and chronic inflammatory cells. The underlying endocardium may show abscesses in ABE and inflammatory granulation tissue in the SABE. |

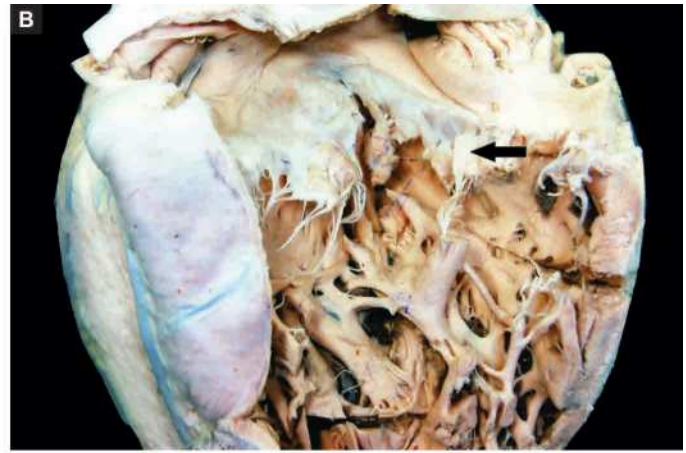
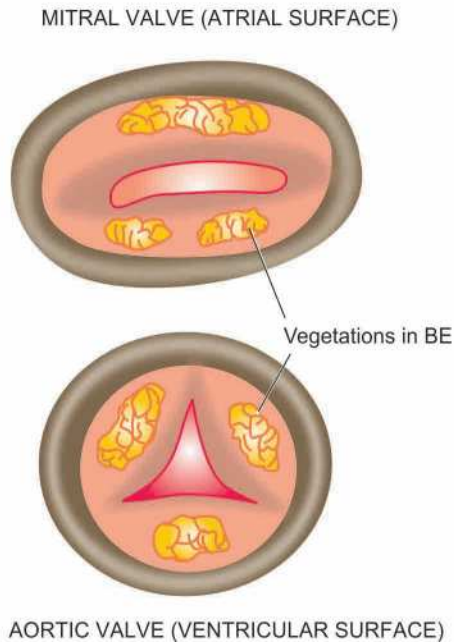

Figure 14.29 Infective endocarditis. A, Location of vegetations on the valves of the left heart. The vegetations are shown on the mitral valve (left upper diagram) as viewed from the left atrium, while those on the aortic valve (left lower diagram) are shown as seen from the left ventricle. B, Vegetations on valves in infective endocarditis. Opened up chambers and valves of the left heart show presence of irregular, soft, elevated grey white friable vegetations on the atrial (superior) surface of the mitral valve (arrow).

Grossly, the lesions are found commonly on the valves of the left heart, most frequently on the mitral, followed in descending frequency, by the aortic, simultaneous involvement of both mitral and aortic valves, and quite rarely on the valves of the right heart. The vegetations in SABE are more often seen on previously diseased valves, whereas the vegetations of ABE are often found on previously normal valves. Like in RHD, the vegetations are often located on the atrial surface of atrioventricular valves and ventricular surface of the semilunar valves. They begin from the contact areas of the valve and may extend along the surface of the valves and on to the adjacent endocardium (**Fig. 14.29**).

The *vegetations* of BE vary in size from a few millimeters to several centimeters, grey-tawny to greenish, irregular, single or multiple, and typically *friable*. They may appear

flat, filiform, fungating or polypoid. The vegetations in ABE tend to be bulkier and globular than those of SABE and are located more often on previously normal valves, may cause ulceration or perforation of the underlying valve leaflet, or may produce myocardial abscesses.

Microscopically, the vegetations of BE consist of 3 zones (**Fig. 14.30**):

- i) The *outer layer or cap* consists of eosinophilic material composed of fibrin and platelets.
- ii) Underneath this layer is the *basophilic zone* containing colonies of bacteria. However, bacterial component of the vegetations may be lacking in treated cases.
- iii) The *deeper zone* consists of non-specific inflammatory reaction in the cusp itself, and in the case of SABE there may be evidence of repair.

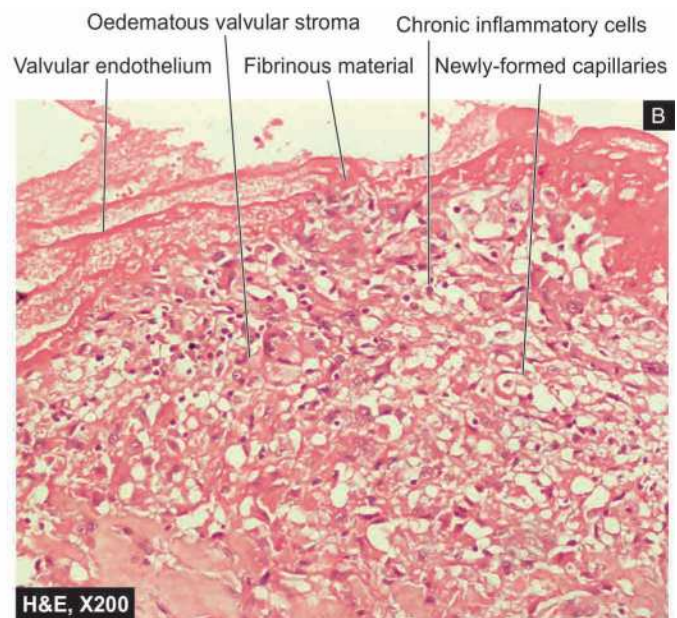
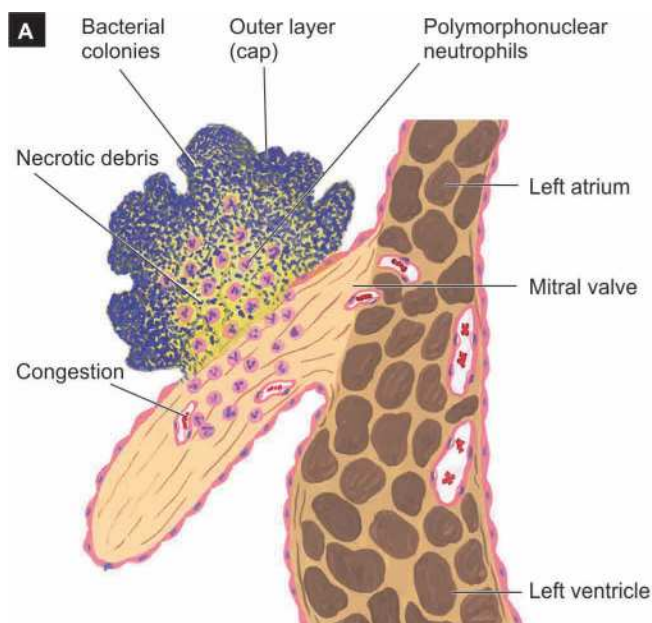

Figure 14.30 Infective endocarditis. A, Microscopic structure of a vegetation of BE on the surface of mitral valve in sagittal section. B, Section of the mitral valve shows fibrin cap on luminal surface, layer of bacteria, and deeper zone of inflammatory cells, with prominence of neutrophils.

In the acute fulminant form of the disease, the inflammatory cell infiltrate chiefly consists of neutrophils and is accompanied with tissue necrosis and abscesses in the valve rings and in the myocardium. In the subacute form, there is healing by granulation tissue, mononuclear inflammatory cell infiltration and fibroblastic proliferation. Histological evidence of pre-existing valvular disease such as RHD may be present in SABE.

COMPLICATIONS AND SEQUELAE Most cases of BE present with fever. The acute form of BE is characterised by high grade fever, chills, weakness and malaise while the subacute form of the disease has non-specific manifestations like slight fever, fatigue, loss of weight and flu-like symptoms. In the early stage, the lesions are confined to the heart, while subsequent progression of the disease leads to involvement of extra-cardiac organs. In general, severe complications develop early in ABE than in SABE. Complications and sequelae of BE are divided into cardiac and extracardiac (**Fig. 14.31**):

A. Cardiac complications These include the following:

- i) Valvular stenosis or insufficiency
- ii) Perforation, rupture, and aneurysm of valve leaflets
- iii) Abscesses in the valve ring
- iv) Myocardial abscesses
- v) Suppurative pericarditis
- vi) Cardiac failure from one or more of the foregoing complications.

B. Extracardiac complications Since the vegetations in BE are typically friable, they tend to get dislodged due to rapid stream of blood and give rise to embolism which is responsible for very common and serious extra-cardiac complications. These are as follows:

- i) Emboli originating from the *left side of the heart* and entering the systemic circulation affect organs like the spleen,

kidneys, and brain causing infarcts, abscesses and mycotic aneurysms.

ii) Emboli arising from *right side of the heart* enter the pulmonary circulation and produce pulmonary abscesses.

iii) *Petechiae* may be seen in the skin and conjunctiva due to either emboli or toxic damage to the capillaries.

iv) In SABE, there are painful, tender nodules on the finger tips of hands and feet called *Osler's nodes*, while in ABE there is appearance of painless, non-tender subcutaneous maculopapular lesions on the pulp of the fingers called *Janeway's spots*. In either case, their origin is due to toxic or allergic inflammation of the vessel wall.

v) *Focal necrotising glomerulonephritis* is seen more commonly in SABE than in ABE. Occasionally diffuse glomerulonephritis may occur. Both these have their pathogenesis in circulating immune complexes (hypersensitivity phenomenon) (page 654).

Treatment of BE with antibiotics in adequate dosage kills the bacteria but complications and sequelae of healed endocardial lesions may occur even after successful therapy. The *causes of death* are cardiac failure, persistent infection, embolism to vital organs, renal failure and rupture of mycotic aneurysm of cerebral arteries.

SPECIFIC TYPES OF INFECTIVE ENDOCARDITIS

Besides BE, various other microbes may occasionally produce infective endocarditis which are named according to the etiologic agent causing it. These include the following:

1. Tuberculous endocarditis Though tubercle bacilli are bacteria, tuberculous endocarditis is described separate from the bacterial endocarditis due to specific granulomatous inflammation found in tuberculosis. It is characterised by presence of typical tubercles on the valvular as well as mural endocardium and may form tuberculous thromboemboli.

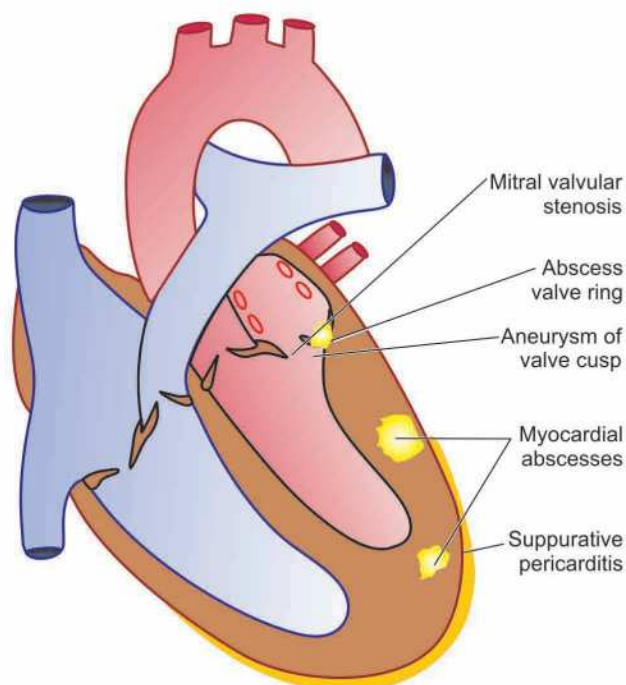

A, CARDIAC SEQUELAE OF INFECTIVE ENDOCARDITIS

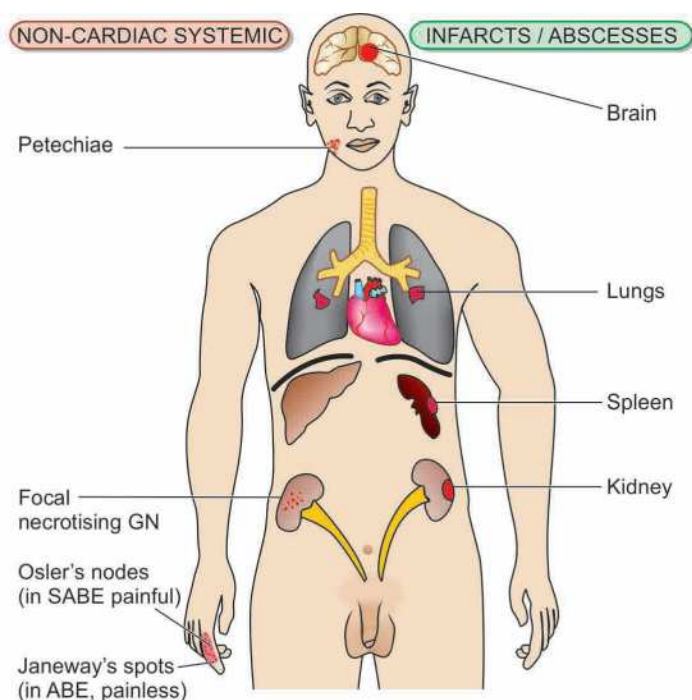

B, EXTRA-CARDIAC COMPLICATIONS

Figure 14.31 Complications and sequelae of infective endocarditis.

2. Syphilitic endocarditis The endocardial lesions in syphilis have already been described in relation to syphilitic aortitis on page 381. The severest manifestation of cardiovascular syphilis is aortic valvular incompetence.

3. Fungal endocarditis Rarely, endocardium may be infected with fungi such as from *Candida albicans*, *Histoplasma capsulatum*, *Aspergillus*, *Mucor*, coccidioidomycosis, cryptococcosis, blastomycosis and actinomycosis. Opportunistic fungal infections like candidiasis and aspergillosis are seen more commonly in patients receiving long-term antibiotic therapy, intravenous drug abusers and after prosthetic valve replacement. Fungal endocarditis produces an appearance similar to that in BE but the vegetations are bulkier in fungal endocarditis.

4. Viral endocarditis There is only experimental evidence of existence of this entity.

5. Rickettsial endocarditis Another rare cause of endocarditis is from infection with rickettsiae in Q fever.



GIST BOX 14.8

Non-rheumatic Endocarditis

- Endocarditis can be *non-infective* and *infective* types; most types are characterised by the presence of 'vegetations' or 'verrucae'.
- Atypical verrucous endocarditis is a manifestation of collagen diseases. Vegetations are small, granular and multiple.
- Non-bacterial thrombotic endocarditis is an involvement of the heart valves by sterile thrombotic vegetations, often preceded by hypercoagulable state.
- Infective or bacterial endocarditis occurs following conditions initiating transient bacteraemia, septicaemia and pyaemia, underlying heart disease and impaired host defenses. It is characterised by typical infected and friable vegetations.
- Since vegetations in BE are typically friable, they tend to get dislodged due to rapid stream of blood and give rise to embolism and cause serious extra-cardiac complications.

3. Non-bacterial thrombotic endocarditis (page 425)
4. Libman-Sacks endocarditis (page 424)
5. Syphilitic valvulitis (page 431)
6. Calcific aortic valve stenosis
7. Calcification of mitral annulus
8. Myxomatous degeneration (floppy valve syndrome)
9. Carcinoid heart disease.

The major forms of vegetative endocarditis involving the valves have already been described. Others along with the consequences of these valvular diseases in the form of stenosis and insufficiency of the heart valves are described below.

MITRAL STENOSIS

Mitral stenosis occurs in approximately 40% of all patients with RHD. About 70% of the patients are women. The latent period between the rheumatic carditis and development of symptomatic mitral stenosis is about two decades.

ETIOLOGY Mitral stenosis is generally rheumatic in origin. Less common causes include bacterial endocarditis, Libman-Sacks endocarditis, endocardial fibroelastosis and congenital parachute mitral valve.

MORPHOLOGIC FEATURES The appearance of the mitral valve in stenosis varies according to the extent of involvement. Generally, the valve leaflets are diffusely thickened by fibrous tissue and/or calcific deposits, especially towards the closing margin. There are fibrous adhesions of mitral commissures and fusion and shortening of chordae tendineae. In less extensive involvement, the bases of the leaflets of mitral valve are mobile while the free margins have puckered and thickened tissue with narrowed orifice; this is called as '*purse-string puckering*'. The more advanced cases have rigid, fixed and immobile diaphragm-like valve leaflets with narrow, slit-like or oval mitral opening, commonly referred to as '*button-hole*' or '*fish-mouth*' mitral orifice (Fig. 14.32,B).

EFFECTS In normal adults, the mitral orifice is about 5 cm². Symptomatic mitral stenosis develops if the valve opening is reduced to 1 cm² resulting in significant elevation of left atrial pressure from the normal of 12 mmHg to about 25 mmHg leading to dilatation of the left atrium. Elevated left atrial pressure, in turn, raises pressure in the pulmonary veins and capillaries, reducing the pulmonary function and causing exertional dyspnoea which is the chief symptom of mitral stenosis. The effects of mitral stenosis can thus be summarised as under:

1. Dilatation and hypertrophy of the left atrium.
2. Normal-sized or atrophic left ventricle due to reduced inflow of blood.
3. Pulmonary hypertension resulting from passive backward transmission of elevated left atrial pressure which causes:
 - i) chronic passive congestion of the lungs;
 - ii) hypertrophy and dilatation of the right ventricle; and
 - iii) dilatation of the right atrium when right heart failure supervenes.

MITRAL INSUFFICIENCY

Mitral insufficiency is caused by RHD in about 50% of patients but in contrast to mitral stenosis, pure mitral insufficiency

VALVULAR DISEASES AND DEFORMITIES

Valvular diseases are various forms of congenital and acquired diseases which cause valvular deformities. Many of them result in cardiac failure. Rheumatic heart disease is the most common form of acquired valvular disease. Valves of the left side of the heart are involved much more frequently than those of the right side of the heart. The mitral valve is affected most often, followed in descending frequency, by the aortic valve, and combined mitral and aortic valves. The valvular deformities may be of 2 types: stenosis and insufficiency:

◆ *Stenosis* is the term used for failure of a valve to open completely during diastole resulting in obstruction to the forward flow of the blood.

◆ *Insufficiency or incompetence or regurgitation* is the failure of a valve to close completely during systole resulting in back flow or regurgitation of the blood.

The congenital valvular diseases have already been described (page 406). Various acquired valvular diseases that may deform the heart valves are listed below:

1. RHD, the commonest cause (page 418)
2. Infective endocarditis (page 425)

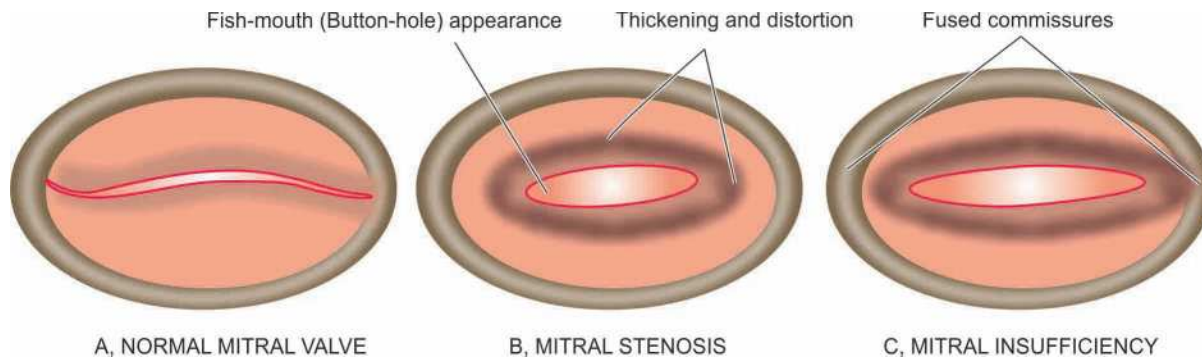

Figure 14.32 Mitral valve disease. Normal mitral valve (A) contrasted with mitral stenosis (B) and mitral insufficiency (C).

occurs more often in men (75%). Subsequently, mitral insufficiency is associated with some degree of mitral stenosis.

ETIOLOGY All the causes of mitral stenosis may produce mitral insufficiency, RHD being the most common cause. In addition, mitral insufficiency may result from non-inflammatory calcification of mitral valve annulus (in the elderly), myxomatous transformation of mitral valve (floppy valve syndrome), rupture of a leaflet or of the chordae tendineae or of a papillary muscle. A few other conditions cause mitral insufficiency by dilatation of the mitral ring such as in myocardial infarction, myocarditis and left ventricular failure in hypertension.

MORPHOLOGIC FEATURES The appearance of the mitral valve in insufficiency varies according to the underlying cause. The rheumatic process produces rigidity, deformity and retraction of the valve leaflets and fusion of commissures as well as shortening and fusion of chordae tendineae (**Fig. 14.32,C**).

◆ In *myxomatous degeneration* of the mitral valve leaflets (floppy valve syndrome) which is described on page 431, there is prolapse of one or both leaflets into the left atrium during systole.

◆ In *non-inflammatory calcification* of mitral annulus seen in the aged, there is irregular, stony-hard, bead-like thickening in the region of mitral annulus without any associated inflammatory changes. It is thought to reflect degenerative changes of ageing.

EFFECTS The regurgitant mitral orifice produces progressive increase in left ventricular end-diastolic volume as well as pressure since the left ventricle cannot empty completely. This results in rise in left atrial pressure and dilatation. As a consequence of left atrial hypertension, pulmonary hypertension occurs resulting in pulmonary oedema and right heart failure. In symptomatic cases of mitral insufficiency, the major symptoms are related to decreased cardiac output (e.g. fatigue and weakness) and due to pulmonary congestion (e.g. exertional dyspnoea and orthopnoea) but the features are less well marked than in mitral stenosis. The effects of mitral insufficiency are summarised as under:

1. Dilatation and hypertrophy of the left ventricle.
2. Marked dilatation of the left atrium.
3. Features of pulmonary hypertension such as:
 - i) chronic passive congestion of the lungs;
 - ii) hypertrophy and dilatation of the right ventricle; and
 - iii) dilatation of the right atrium when right heart failure supervenes.

AORTIC STENOSIS

Aortic stenosis comprises about one-fourth of all patients with chronic valvular heart disease. About 80% patients of symptomatic aortic stenosis are males. It is of 2 main types: non-calcific and calcific type, the latter being more common.

1. Non-calcific aortic stenosis The most common cause of non-calcific aortic stenosis is chronic RHD. Other causes are congenital valvular and subaortic stenosis and congenitally bicuspid aortic valve.

2. Calcific aortic stenosis Calcific aortic stenosis is more common type. Various causes have been assigned to it. These include healing by scarring followed by calcification of aortic valve such as in RHD, bacterial endocarditis, *Brucella* endocarditis, Mönckeberg's calcific aortic stenosis (page 372), healed congenital malformation and familial hypercholesterolaemic xanthomatosis.

MORPHOLOGIC FEATURES The aortic cusps show characteristic fibrous thickening and calcific nodularity of the closing edges. Calcified nodules are often found in the sinuses of Valsalva. In rheumatic aortic stenosis, the commissures are fused and calcified, while in non-rheumatic aortic stenosis there is no commissural fusion (**Fig. 14.33,B**).

EFFECTS Aortic stenosis becomes symptomatic when the valve orifice is reduced to 1 cm² from its normal 3 cm². The symptoms appear many years later when the heart cannot compensate and the stenosis is quite severe. The major effect of aortic stenosis is obstruction to the outflow resulting in concentric hypertrophy of the left ventricle. Later, when cardiac failure supervenes, there is dilatation as well as hypertrophy of the left ventricle (eccentric hypertrophy).

The *three cardinal symptoms* of aortic stenosis are: exertional dyspnoea, angina pectoris and syncope.

- ◆ Exertional dyspnoea results from elevation of pulmonary capillary pressure.
- ◆ Angina pectoris usually results from elevation of pulmonary capillary pressure and usually develops due to increased demand of hypertrophied myocardial mass.
- ◆ Syncope results from accompanying coronary insufficiency. Sudden death may also occur in an occasional case of aortic stenosis.

AORTIC INSUFFICIENCY

About three-fourth of all patients with aortic insufficiency are males with some having family history of Marfan's syndrome.

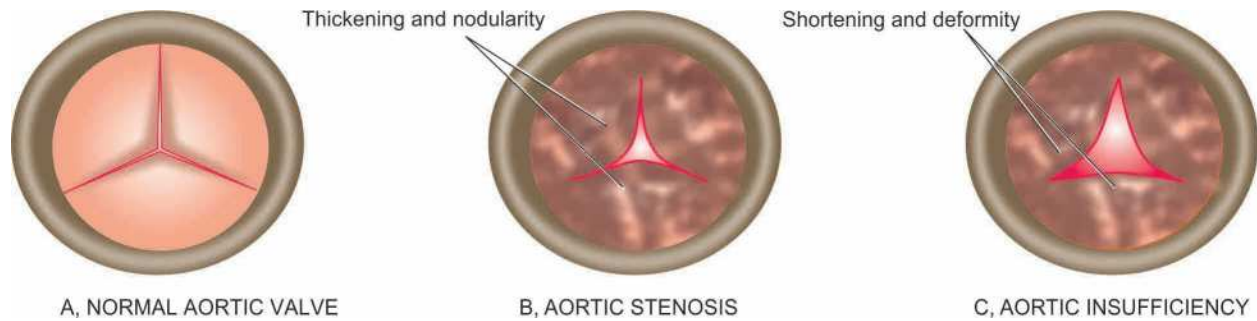

Figure 14.33 Aortic valve diseases. Normal aortic valve (A) contrasted with aortic stenosis (B) and aortic insufficiency (C).

ETIOLOGY In about 75% of patients, the cause is chronic RHD. However, isolated aortic insufficiency is less often due to rheumatic etiology. Other causes include syphilitic valvulitis, infective endocarditis, congenital subaortic stenosis (congenitally bicuspid aortic valve), myxomatous degeneration of aortic valve (floppy valve syndrome), traumatic rupture of the valve cusps, dissecting aneurysm, Marfan's syndrome and ankylosing spondylitis.

MORPHOLOGIC FEATURES The aortic valve cusps are thickened, deformed and shortened and fail to close. There is generally distension and distortion of the ring (Fig. 14.32,C).

EFFECTS As a result of regurgitant aortic orifice, there is increase of the left ventricular end-diastolic volume. This leads to hypertrophy and dilatation of the left ventricle producing massive cardiac enlargement so that the heart may weigh as much as 1000 gm. Failure of the left ventricle increases the pressure in the left atrium and eventually pulmonary hypertension and right heart failure occurs.

The characteristic physical findings in a patient of aortic insufficiency are awareness of the beatings of the heart, poundings in the head with each heartbeat, low diastolic and high pulse pressure, rapidly rising and collapsing water hammer pulse (Corrigan's pulse), booming 'pistol shot' sound over the femoral artery, and systolic and diastolic murmur heard over the femoral artery when it is lightly compressed (Durozier's sign). Sometimes, angina pectoris occurs due to increased myocardial demand or due to coronary insufficiency.

CARCINOID HEART DISEASE

ETIOLOGY Carcinoid syndrome developing in patients with extensive hepatic metastases from a carcinoid tumour is characterised by cardiac manifestations in about half the cases (page 559). The lesions are characteristically located in the valves and endocardium of the right side of the heart. The pathogenesis of the cardiac lesions is not certain. But in carcinoid tumour with hepatic metastasis, there is increased blood level of serotonin secreted by the tumour. The increased concentration of serotonin reaches the right side of the heart and causes the lesions but serotonin is inactivated on passage of the blood through the lungs and hence the left heart is relatively spared. In addition, high levels of bradykinin may play contributory role in carcinoid heart disease. However, chronic infusion of serotonin or bradykinin in experimental animals has not succeeded in producing cardiac lesions; hence

the exact pathogenesis of carcinoid heart disease remains obscure.

MORPHOLOGIC FEATURES In majority of cases, the lesions are limited to the right side of the heart. Both pulmonary and tricuspid valves as well as the endocardium of the right chambers show characteristic cartilage-like fibrous plaques. Similar plaques may occur on the intima of the great veins, the coronary sinus and the great arteries. Occasionally, the lesions may be found on the left side of the heart.

EFFECTS The thickening and contraction of the cusps and leaflets of the valves of the outflow tracts of the right heart result mainly in pulmonary stenosis and tricuspid regurgitation, and to a lesser extent, pulmonary regurgitation and tricuspid stenosis.

MYXOMATOUS DEGENERATION OF MITRAL VALVE (MITRAL VALVE PROLAPSE)

Myxomatous or mucoid degeneration of the valves of the heart is a peculiar condition occurring in young patients between the age of 20 and 40 years and is more common in women. The condition is common and seen in 5% of general adult population. The condition is also known by other synonyms like 'floppy valve syndrome' or 'mitral valve prolapse'.

ETIOLOGY The cause of the condition is not known but in some cases it may be genetically determined collagen disorder. Association with Marfan's syndrome has been observed in 90% of patients. Others have noted myxomatous degeneration in cases of Ehlers-Danlos syndrome and in myotonic dystrophy. However, the myxomatous valvular changes seen in the aged patients are not related to this entity.

MORPHOLOGIC FEATURES Any cardiac valve may be involved but mitral valve is affected most frequently. The disease is usually most severe and most common in the posterior leaflet of the mitral valve. The affected leaflet shows either excessive or redundant leaflet tissue, which is opaque white, soft and floppy. Cut section of the valve reveals mucoid or myxoid appearance. A significant feature is the ballooning or aneurysmal protrusion of the affected leaflet and hence the name 'mitral valve prolapse' and 'floppy valve syndrome'.

Microscopically, the enlarged cusp shows loose connective tissue with abundant mucoid or myxoid material due to abundance of mucopolysaccharide.

EFFECTS Usually the condition does not produce any symptoms or significant valvular dysfunction. The condition is recognised during life by the characteristic mid-systolic click followed by a systolic murmur due to mildly incompetent mitral valve caused by the mitral valve prolapse. Occasionally, complications may develop such as superimposed infective endocarditis, mitral insufficiency and arrhythmias. Rarely, sudden death from serious ventricular arrhythmias may occur.



GIST BOX 14.9 Valvular Diseases and Deformities.

- ▣ Valvular diseases may be congenital or acquired and cause valvular deformities.
- ▣ RHD is the most common form of acquired valvular disease.
- ▣ Valves of the left side of the heart, particularly mitral valve, are involved much more often.
- ▣ Mitral stenosis, often from RHD, is accompanied with dilatation and hypertrophy of the left atrium.
- ▣ Mitral insufficiency causes dilatation and hypertrophy of the left ventricle.
- ▣ In aortic stenosis, aortic cusps show fibrous thickening and calcific nodularity of the closing edges, while in aortic insufficiency aortic valve cusps are thickened, deformed and shortened and fail to close.
- ▣ In carcinoid heart disease, the lesions are limited to the right side of the heart, i.e. both pulmonary and tricuspid valves.
- ▣ Myxomatous degeneration of mitral valve is associated with Marfan's syndrome and causes mitral valve prolapse.

MYOCARDIAL DISEASES

Involvement of the myocardium occurs in three major forms of diseases already discussed—*ischaemic heart disease*, *hypertensive heart disease* and *rheumatic heart disease*. In addition, there are two other broad groups of isolated myocardial diseases:

- I. *Myocarditis* i.e. inflammatory involvement of the myocardium
- II. *Cardiomyopathy* i.e. a non-inflammatory myocardial involvement.

MYOCARDITIS

Inflammation of the heart muscle is called myocarditis. It is a rather common form of heart disease that can occur at any age. Its exact incidence is difficult to ascertain as the histological examination has been largely confined to autopsy material. Reports from different studies have estimated the incidence of myocarditis in 1 to 4% of all autopsies.

A number of classifications of myocarditis have been proposed in the past as follows:

- ◆ *Interstitial and parenchymatous type*, depending upon whether the inflammation is confined to interstitial tissue or the parenchyma.
- ◆ *Specific and non-specific type*, depending upon whether the inflammation is granulomatous or non-specific type.
- ◆ *Acute, subacute and chronic type*, depending upon the duration of inflammatory response.

Table 14.9 Etiologic classification of myocarditis.

- I. INFECTIVE MYOCARDITIS
 1. Viral myocarditis
 2. Suppurative myocarditis
 3. Toxic myocarditis
 4. Infective granulomatous myocarditis
 5. Syphilitic myocarditis
 6. Rickettsial myocarditis
 7. Protozoal myocarditis
 8. Helminthic myocarditis
 9. Fungal myocarditis
- II. IDIOPATHIC (FIEDLER'S) MYOCARDITIS
 1. Diffuse type
 2. Giant cell (idiopathic granulomatous) type
- III. MYOCARDITIS IN CONNECTIVE TISSUE DISEASES
 1. Rheumatoid arthritis
 2. Lupus erythematosus
 3. Polyarteritis nodosa
 4. Dermatomyositis
 5. Scleroderma
- IV. MISCELLANEOUS TYPES OF MYOCARDITIS
 1. Physical agents
 2. Chemical agents
 3. Drugs
 4. Immunologic agents
 5. Metabolic derangements

However, currently most commonly used is *etiologic classification* given in **Table 14.9**.

According to this classification, myocarditis is divided into 4 main etiologic types described below.

I. INFECTIVE MYOCARDITIS

A number of infectious agents such as bacteria, viruses, protozoa, parasites, fungi, rickettsiae and spirochaetes may cause myocarditis by direct invasion or by their toxins. Some of the common forms are described below.

1. VIRAL MYOCARDITIS A number of viral infections are associated with myocarditis. Some of the common examples are influenza, poliomyelitis, infectious mononucleosis, hepatitis, smallpox, chickenpox, measles, mumps, rubella, viral pneumonias, coxsackievirus and HIV infections. Cardiac involvement occurs in about 5% of viral infections. Viral myocarditis usually appears after a few days to a few weeks of viral infections elsewhere in the body. The damage to the myocardium is caused either by direct viral cytotoxicity or by cell-mediated immune reaction. Regardless of the type of virus, the pathologic changes are similar.

Grossly, the myocardium is pale and flabby with dilatation of the chambers. There may be focal or patchy areas of necrosis.

Histologically, there are changes of acute myocarditis. Initially, there is oedema and infiltration of the interstitial tissue by neutrophils and lymphocytes. Later, there is necrosis of individual myocardial fibres and the infiltrate consists of lymphocytes and macrophages (**Fig. 14.34**).

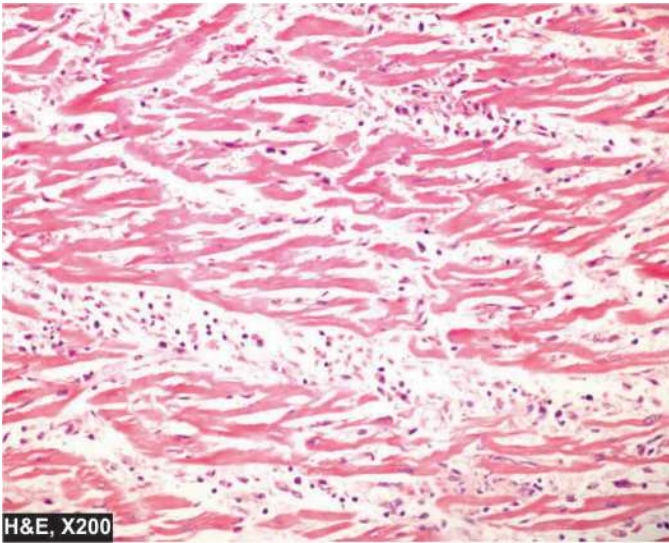

Figure 14.34 Lymphocytic myocarditis showing focal inflammatory destruction of myocardial fibres and lymphocytic infiltrate in the interstitial tissue.

2. SUPPURATIVE MYOCARDITIS Pyogenic bacteria, chiefly *Staphylococcus aureus* or *Streptococcus pyogenes*, which cause septicaemia and pyaemia may produce suppurative myocarditis. As already pointed out, acute bacterial endocarditis may sometimes cause bacterial myocarditis (page 425).

Grossly, There are either abscesses in the myocardium or there is diffuse myocardial involvement.

Microscopically, the exudate chiefly consists of neutrophils, admixed with lymphocytes, plasma cells and macrophages. There may be foci of myocardial degeneration and necrosis with areas of healing by fibrosis.

3. TOXIC MYOCARDITIS A number of acute bacterial infections produce myocarditis by toxins e.g. in diphtheria, typhoid fever and pneumococcal pneumonia.

Grossly, the appearance is similar to that seen in viral myocarditis.

Histologically, there are small foci of coagulative necrosis in the muscle which are surrounded by nonspecific acute and chronic inflammatory infiltrate.

Toxic myocarditis manifests clinically by cardiac arrhythmias or acute cardiac failure due to involvement of the conduction system. It may cause sudden death.

4. GRANULOMATOUS MYOCARDITIS Tuberculosis, brucellosis and tularaemia are some examples of bacterial infections characterised by granulomatous inflammation in the myocardium. Sarcoidosis, though not a bacterial infection, has histological resemblance to other granulomatous myocarditis. Tuberculous myocarditis is rare and occurs either by haematogenous spread or by extension from tuberculous pericarditis. The condition must be distinguished from idiopathic granulomatous (giant cell) myocarditis (described later).

5. SYPHILITIC MYOCARDITIS Syphilitic involvement of the myocardium may occur in 2 forms—a *gummatous lesion* consisting of granulomatous inflammation which is more

common, and a *primary non-specific myocarditis* which is rare. The syphilitic gummas in the myocardium may be single or multiple and may be grossly discernible. The gummas may affect the conduction system of the heart.

6. RICKETTSIAL MYOCARDITIS Myocarditis occurs quite frequently in scrub typhus (*R. tsutsugamushi*) and Rocky Mountain typhus fever caused by spotted *rickettsii*.

Microscopically, there is interstitial oedema and focal or patchy infiltration by inflammatory cells which include lymphocytes, plasma cells, macrophages, mast cells and eosinophils but necrosis and degeneration are generally not present.

7. PROTOZOAL MYOCARDITIS Chagas' disease and toxoplasmosis are the two protozoal diseases causing myocarditis. Chagas' disease caused by *Trypanosoma cruzi* frequently attacks myocardium besides involving the skeletal muscle and the central nervous system. Toxoplasmosis caused by intracellular protozoan, *Toxoplasma gondii*, sometimes causes myocarditis in children and adults.

Microscopically, both these conditions show focal degeneration and necrosis of the myocardium, oedema and cellular infiltrate consisting of histiocytes, plasma cells, lymphocytes and a few polymorphs. The organisms are found in the muscle fibres.

8. HELMINTHIC MYOCARDITIS *Echinococcus granulosus* and *Trichinella spiralis* are the two intestinal helminths which may cause myocarditis. *Echinococcus* rarely produces hydatid cyst in the myocardium while the larvae of *Trichinella* in trichinosis cause heavy inflammation in the myocardium as well as in the interstitial tissue.

9. FUNGAL MYOCARDITIS Patients with immunodeficiency, cancer and other chronic debilitating diseases are more prone to develop fungal myocarditis. These include: candidiasis, aspergillosis, blastomycosis, actinomycosis, cryptococcosis, coccidioidomycosis and histoplasmosis.

II. IDIOPATHIC (FIEDLER'S) MYOCARDITIS

Idiopathic or Fiedler's myocarditis is an isolated myocarditis unaccompanied by inflammatory changes in the endocardium or pericardium and occurs without the usual apparent causes. The condition is rapidly progressive and causes sudden severe cardiac failure or sudden death.

Grossly, the heart is soft and flabby. The cardiac chambers are generally dilated and sometimes show hypertrophy. There are yellow-grey focal lesions throughout the myocardium. Mural thrombi are commonly present.

Histologically, two forms of idiopathic myocarditis are described: diffuse type and giant cell (idiopathic granulomatous) type.

i) Diffuse type is more common of the two. It is characterised by diffuse non-specific inflammatory infiltrate consisting of lymphocytes, plasma cells, macrophages, eosinophils and a few polymorphs in the interstitial tissue without formation of granulomas. Late stage shows healing by fibrosis.

ii) **Giant cell type or idiopathic granulomatous type** is characterised by formation of non-caseating granulomas consisting of macrophages, lymphocytes, plasma cells and multinucleate giant cells. The giant cells are of foreign body or Langhans' type or of myogenic origin. The granulomas do not show presence of acid-fast bacilli or spirochaetes. Some have suggested relationship of this condition with sarcoidosis but sarcoid granulomas are known to occur in the myocardium secondary to generalised sarcoidosis.

III. MYOCARDITIS IN CONNECTIVE TISSUE DISEASES

Inflammatory involvement of the myocardium occurs in a number of connective tissue diseases such as rheumatoid arthritis, lupus erythematosus, polyarteritis nodosa, dermatomyositis and scleroderma. The pathologic changes in the heart muscle are similar to the changes seen in other organs in these conditions as described elsewhere in relevant chapters.

IV. MISCELLANEOUS TYPES OF MYOCARDITIS

Apart from the above forms of myocarditis, miscellaneous group consists of myocarditis caused by a variety of agents—physical and chemical agents, drugs and metabolic derangements.

1. Physical agents Physical agents like contusion of the myocardium, heat stroke, cardiac surgery and irradiation can initiate non-specific myocarditis. The features consist of an infiltrate of neutrophils, eosinophils and mononuclear cells and shows contraction-band necrosis of the myocardial fibres.

2. Chemical agents Toxic chemicals such as arsenic, phosphorus and carbon monoxide cause focal areas of degeneration and necrosis of myocardial fibres and non-specific inflammatory reaction, chiefly consisting of lymphocytes and macrophages.

3. Drugs Changes similar to those induced by chemical poisons are produced by certain drugs such as phenothiazine compounds, sulfonamides, catecholamines and cytotoxic compounds.

4. Immunologic agents Myasthenia gravis, Friedreich's ataxia, and progressive muscular dystrophies initiate a state of autoimmunisation against the myocardium resulting in focal myocardial degeneration and necrosis with secondary inflammatory reaction. Later, there may be myocardial fibrosis.

5. Metabolic derangements Uraemia, hypokalaemia and shock are associated with degeneration and necrosis of the myocardial fibres, oedema of the interstitial tissue and non-specific inflammatory reaction.

CARDIOMYOPATHY

Cardiomyopathy literally means disease of the heart muscle but the term was originally coined to restrict its usage to *myocardial disease of unknown cause*. The WHO definition of cardiomyopathy also excludes heart muscle diseases of known etiologies. However, the term cardiomyopathy has been loosely used by various workers for myocardial diseases of known etiology as well e.g. alcoholic cardiomyopathy, amyloid cardiomyopathy, ischaemic cardiomyopathy etc. This controversy is resolved by classifying all cardiomyopathies into two broad groups:

Table 14.10 Classification of primary cardiomyopathies.

| | |
|----|---|
| 1. | IDIOPATHIC DILATED (OR CONGESTIVE) CARDIOMYOPATHY |
| 2. | IDIOPATHIC HYPERTROPHIC CARDIOMYOPATHY |
| | i) Obstructive type |
| | ii) Non-obstructive type |
| 3. | IDIOPATHIC RESTRICTIVE (OR OBLITERATIVE OR INFILTRATIVE) CARDIOMYOPATHY |
| | i) Cardiac amyloidosis |
| | ii) Endocardial fibroelastosis |
| | iii) Endomyocardial fibrosis |
| | iv) Löeffler's endocarditis (fibroplastic parietal endocarditis with peripheral blood eosinophilia) |
| | v) Other forms |

A) *Primary cardiomyopathy* i.e. heart muscle disease with unknown underlying cause.

B) *Secondary cardiomyopathy* i.e. myocardial disease with known underlying cause.

Based on these principles, a classification of primary cardiomyopathy and its subtypes is presented in **Table 14.10**.

A. PRIMARY CARDIOMYOPATHY

This is a group of myocardial diseases of unknown cause. It is subdivided into the following 3 pathophysiologic categories (**Fig. 14.35**):

1. Idiopathic dilated (congestive) cardiomyopathy.
2. Idiopathic hypertrophic cardiomyopathy.
3. Idiopathic restrictive or obliterative or infiltrative cardiomyopathy.

Idiopathic Dilated (Congestive) Cardiomyopathy

This type of cardiomyopathy is characterised by gradually progressive cardiac failure along with dilatation of all the four chambers of the heart. The condition occurs more often in adults and the average survival from onset to death is less than 5 years.

ETIOLOGY Though the etiology is unknown, a few hypotheses based on associations with the following conditions have been proposed:

i) Possible association of *viral myocarditis* (especially coxsackievirus B) with dilated cardiomyopathy, due to presence of viral nucleic acids in the myocardium, has been noted.

ii) Association with *toxic damage* from cobalt and chemotherapy with doxorubicin and other anthracyclines is implicated in some cases.

iii) *Inherited mutations* have been implicated due to occurrence of disease in families. Mutations in certain sarcomere proteins such as cardiac troponin-T and I, β - and α -myosin, and α -cardiac actin have been observed. Abnormality in protein due to mutations causes contractile dysfunction. Another mutation in cytoskeletal protein dystrophin gene on X-chromosome has been held responsible for muscular dystrophy as well as dilated cardiomyopathy.

iv) *Chronic alcoholism* has been found associated with dilated cardiomyopathy. It may be due to thiamine deficiency induced by alcohol and resulting in beri-beri heart disease (page 247).

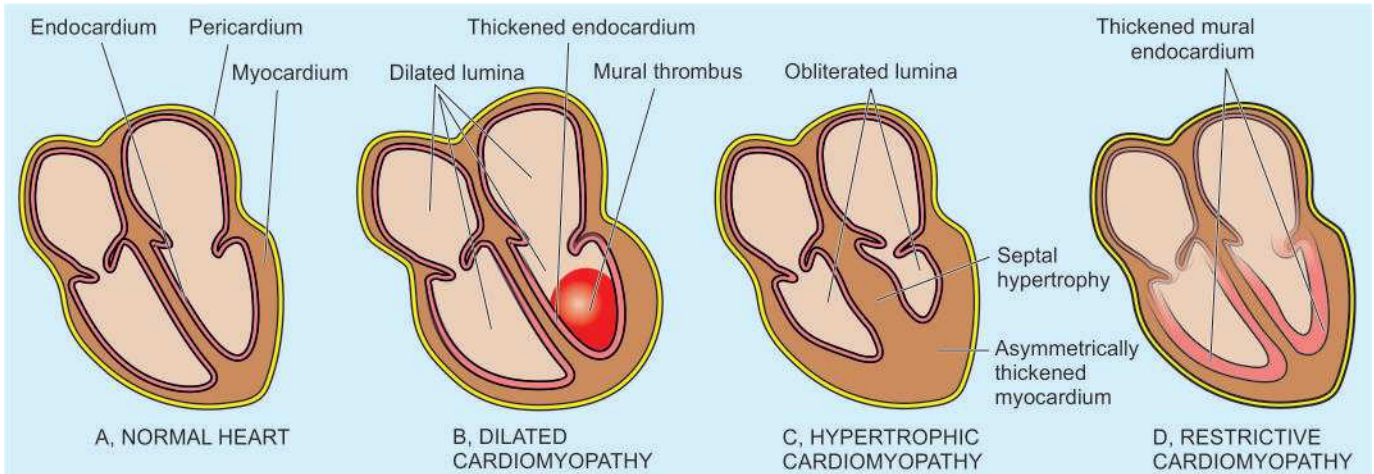

Figure 14.35 The major pathophysiologic forms of idiopathic cardiomyopathies.

This is referred to as ‘alcoholic cardiomyopathy’ and included by some workers as one of the subtypes of secondary cardiomyopathy. However, moderate consumption of alcohol provides some cardioprotection against IHD by raising HDL cholesterol. Another form of alcoholic cardiomyopathy is associated with consumption of large quantities of beer (beer drinkers’ myocardiosis). Cobalt added to the beer so as to improve the appearance of foam is thought to cause direct toxic injury to the heart in this condition.

v) *Peripartum association* has been observed in some cases. Poorly-nourished women may develop this form of cardiomyopathy within a month before or after delivery (peripartum cardiomyopathy).

MORPHOLOGIC FEATURES *Grossly*, the heart is enlarged and increased in weight (up to 1000 gm). The most characteristic feature is prominent dilatation of all the four chambers giving the heart typical globular appearance. Thickening of the ventricular walls even if present is masked by the ventricular dilatation (Fig. 14.35,B). The endocardium is thickened and mural thrombi are often found in the ventricles and atria. The cardiac valves are usually normal.

Microscopically, The endomyocardial biopsies or autopsy examination of the heart reveal non-specific and variable changes. There may be hypertrophy of some myocardial fibres and atrophy of others. Sometimes degenerative changes and small areas of interstitial fibrosis are found with focal mononuclear inflammatory cell infiltrate.

Idiopathic Hypertrophic Cardiomyopathy

This form of cardiomyopathy is known by various synonyms like asymmetrical hypertrophy, hypertrophic subaortic stenosis and Teare’s disease. The disease occurs more frequently between the age of 25 and 50 years. It is often asymptomatic but becomes symptomatic due to heavy physical activity causing dyspnoea, angina, congestive heart failure and even sudden death.

ETIOLOGY Though idiopathic, following factors have been implicated:

i) *Autosomal dominant inheritance* of the disease is available in about half the cases suggesting genetic factors in its causation.

ii) *Inherited mutations* in genes encoding for sarcomere proteins have been reported in much larger number of cases of hypertrophic cardiomyopathy than those of dilated cardiomyopathy. Particularly implicated are the mutations in heavy and light chains of cardiac β -myosin, troponin-I and troponin-T. The condition may result from *myocardial ischaemia* resulting in fibrosis of the intramyocardial arteries and compensatory hypertrophy.

iii) *Other contributory factors* are: increased circulating level of catecholamines, myocardial ischaemia as a result of thickened vasculature of the myocardium and abnormally increased fibrous tissue in the myocardium due to hypertrophy.

MORPHOLOGIC FEATURES *Grossly*, the characteristic features are cardiac enlargement, increase in weight, normal or small ventricular cavities and myocardial hypertrophy. The hypertrophy of the myocardium is typically asymmetrical and affects the interventricular septum more than the free walls of the ventricles (Fig. 14.35,C). This asymmetric septal hypertrophy may be confined to the apical region of the septum (*non-obstructive type*) or may extend up to the level of the mitral valve causing obstruction to left ventricular outflow in the form of subaortic stenosis (*obstructive type*). The designation of *rhabdomyoma of the septum* was applied to this form of cardiomyopathy in the old literature (page 859).

Microscopically, the classical feature is the myocardial cell disorganisation in the ventricular septum. The bundles of myocardial fibres are irregularly and haphazardly arranged rather than the usual parallel pattern and are separated by bands of interstitial fibrous tissue. The individual muscle cells show hypertrophy and large prominent nuclei.

Idiopathic Restrictive (Obliterative or Infiltrative) Cardiomyopathy

This form of cardiomyopathy is characterised by restriction in ventricular filling due to reduction in the volume of the ventricles (Fig. 14.35,D). The common feature in this heterogeneous group of conditions producing restrictive cardiomyopathy is abnormal diastolic function. Restrictive cardiomyopathy includes the following entities:

- i) Cardiac amyloidosis
- ii) Endocardial fibroelastosis
- iii) Endomyocardial fibrosis

- iv) Löeffler's endocarditis (Fibroplastic parietal endocarditis with peripheral blood eosinophilia)
- v) Other forms of restrictive cardiomyopathy.

I) CARDIAC AMYLOIDOSIS Amyloidosis of the heart may occur in any form of systemic amyloidosis or may occur as isolated organ amyloidosis in amyloid of ageing and result in subendocardial deposits (page 72).

II) ENDOCARDIAL FIBROELASTOSIS This is an unusual and uncommon form of heart disease occurring predominantly in infants and children under 2 years of age and less often in adults. The *infantile form* is clinically characterised by sudden breathlessness, cyanosis, cardiac failure and death whereas the symptoms in the *adult form* last for longer duration.

ETIOLOGY The etiology of the condition remains obscure. However, a number of theories have been proposed. These are as under:

- a) The infantile form is believed to be congenital in origin occurring due to the effect of intrauterine *endocardial anoxia*. The adult form may also be induced by anoxia-causing lesions such as anomalous coronary arteries, metabolic derangements influencing myocardial function etc.
- b) It may occur due to *haemodynamic pressure overload* such as in congenital septal defects and coarctation of the aorta.
- c) It may be an expression of *genetic disorder* as noticed in twins, triplets and siblings. Association of endocardial fibroelastosis with various congenital malformations in the heart or elsewhere further supports the genetic theory.
- d) Some workers consider this disease a form of *connective tissue disorder*.
- e) Certain factors causing *myocardial injury* may initiate the endocardial disease such as in thiamine deficiency (beri-beri heart disease) or from preceding idiopathic myocarditis.
- f) *Lymphatic obstruction* of the heart has been suggested by some as the causative mechanism.

MORPHOLOGIC FEATURES *Grossly*, the characteristic feature is the diffuse or patchy, rigid, pearly-white thickening of the mural endocardium (**Fig. 14.35,D**). Left ventricle is predominantly involved, followed in decreasing frequency by the left atrium, right ventricle and right atrium. Quite often, the valves, especially of the left heart, are affected. Some cases contain mural thrombi. Enlargement of the heart is present and is mainly due to left ventricular hypertrophy but the volume of the chamber is decreased.

Microscopically, typical finding is the proliferation of the collagen and elastic tissue (fibroelastosis) comprising the thickened endocardium. The fibroelastosis generally does not extend into the subjacent myocardium. The lesion is devoid of inflammatory cells.

III) ENDOMYOCARDIAL FIBROSIS This form of restrictive cardiomyopathy is a tropical condition prevalent in Africa, especially in Uganda and Nigeria, but some cases occur in South India, Sri Lanka, Malaysia and tropical South America. It is seen in children and young adults. The clinical manifestations consist of congestive heart failure of unknown cause just as in adult variety of endocardial fibroelastosis.

ETIOLOGY The etiology of the condition remains obscure but the geographic distribution suggests the role of certain factors like malnutrition, viral infections and heavy consumption of banana (rich in serotonin).

MORPHOLOGIC FEATURES *Grossly*, endomyocardial fibrosis is characterised by fibrous scarring of the ventricular endocardium that extends to involve the inner third of the myocardium. The atrioventricular valve leaflets are often affected but the semilunar valves are uninvolved. Mural thrombi may be present. The heart may be normal-sized or hypertrophied but the volume of the affected chambers is diminished due to fibrous scarring.

Microscopically, the endocardium and parts of inner third of the myocardium show destruction of normal tissue and replacement by fibrous tissue. The condition differs from endocardial fibroelastosis in having mononuclear inflammatory cell infiltrate and lacking in elastic tissue. The superficial layer may show dense hyalinised connective tissue and even calcification.

- IV) LÖEFFLER'S ENDOCARDITIS** Also known by the more descriptive term of 'fibroplastic parietal endocarditis with peripheral blood eosinophilia', the condition is considered by some as a variant of the entity described above, endomyocardial fibrosis. However, it differs from the latter in following respects:
- a) There is generally a peripheral blood eosinophilic leucocytosis.
 - b) The inflammatory infiltrate in the endocardium and in the part of affected myocardium chiefly consists of eosinophils.
 - c) The condition has a worse prognosis.

V) OTHER FORMS OF RESTRICTIVE CARDIOMYOPATHY Besides above, restrictive cardiomyopathy may result from various diverse causes as under:

- i) Haemochromatosis due to iron overload from multiple transfusions, haemoglobinopathies.
- ii) Myocardial sarcoidosis.
- iii) Carcinoid syndrome.
- iv) Scleroderma.
- v) Neoplastic infiltration in the heart.

B. SECONDARY CARDIOMYOPATHY

This is a group of myocardial diseases of known etiologies or having clinical associations. This, however, excludes well-defined entities such as ischaemic, hypertensive, valvular, pericardial, congenital and inflammatory involvements of the heart. The main entities included in this group are described elsewhere in the text and are listed below:

1. *Nutritional disorders* e.g. chronic alcoholism, thiamine deficiency causing beri-beri heart disease (page 247).
2. *Toxic chemicals* e.g. cobalt, arsenic, lithium and hydrocarbons.
3. *Drugs* e.g. cyclophosphamide, adriamycin, catecholamines.
4. *Metabolic diseases* e.g. amyloidosis, haemochromatosis, glycogen storage diseases, hypo- and hyperthyroidism, hypo- and hyperkalaemia.
5. *Neuromuscular diseases* e.g. Friedreich's ataxia, muscular dystrophies.
6. *Infiltrations* e.g. from leukaemia and carcinoma.
7. *Connective tissue diseases* e.g. rheumatoid arthritis, systemic sclerosis, dermatomyositis, lupus erythematosus.



GIST BOX 14.10 Myocardial Diseases

- ☐ Myocardial diseases are *myocarditis* (i.e. inflammatory involvement of the myocardium) and *cardiomyopathy* (i.e. a non-inflammatory myocardial involvement).
- ☐ Based on etiologic classification, myocarditis is divided into: infective (viral, suppurative, toxic, granulomatous, syphilitic, rickettsial, protozoal and helminthic), idiopathic (Fiedler's), in connective tissue disorders and caused by miscellaneous agents.
- ☐ Cardiomyopathies are *primary* (i.e. heart muscle disease with unknown underlying cause) and *secondary* having known underlying cause.
- ☐ Primary cardiomyopathies are subdivided into 3 pathophysiological types: idiopathic dilated (congestive), idiopathic hypertrophic and idiopathic restrictive or obliterative or infiltrative cardiomyopathy.

PERICARDIAL DISEASES

Diseases of the pericardium are usually secondary to, or associated with, other cardiac and systemic diseases. These are discussed under 2 headings:

- I. Pericardial fluid accumulations
- II. Pericarditis

PERICARDIAL FLUID ACCUMULATIONS

Accumulation of fluid in the pericardial sac may be watery or pure blood. Accordingly, it is of 2 types: hydropericardium (pericardial effusion) and haemopericardium.

A. HYDROPERICARDIUM (PERICARDIAL EFFUSION)

Accumulation of fluid in the pericardial cavity due to non-inflammatory causes is called hydropericardium or pericardial effusion. Normally, the pericardial cavity contains 30 to 50 ml of clear watery fluid. Considerable quantities of fluid (up to 1000 ml) can be accommodated in the pericardial cavity without seriously affecting the cardiac function if the accumulation is slow. But sudden accumulation of a smaller volume (up to 250 ml) may produce deficient diastolic filling of the cardiac chambers (cardiac tamponade). Pericardial effusion is detected by cardiac enlargement in the X-rays and by faint apex beat.

The various types of effusions and their causes are as follows:

- 1. Serous effusions** This is the most common type occurring in conditions in which there is generalised oedema e.g. in cardiac (in CHF), renal, nutritional and hepatic causes. The serous effusion is clear, watery, straw-coloured with specific gravity less than 1.015 (transudate). The serosal surface is smooth and glistening.
- 2. Serosanguineous effusion** This type is found following blunt trauma to chest and cardiopulmonary resuscitation.
- 3. Chylous effusion** Milky or chylous fluid accumulates in conditions causing lymphatic obstruction.
- 4. Cholesterol effusion** This is a rare type of fluid accumulation characterised by the presence of cholesterol crystals such as in myxoedema.

B. HAEMOPERICARDIUM Accumulation of pure blood in the pericardial sac is termed haemopericardium. The condition must be distinguished from haemorrhagic pericarditis in which there is escape of small quantities of blood into the pericardial cavity. Massive and sudden bleeding into the sac causes compression of the heart leading to cardiac tamponade. The causes of haemopericardium are as under:

- i) Rupture of the heart through a myocardial infarct.
- ii) Rupture of dissecting aneurysm.
- iii) Bleeding diathesis such as in scurvy, acute leukaemias, thrombocytopenia.
- iv) Trauma following cardiopulmonary resuscitation or by laceration of a coronary artery.

PERICARDITIS

Pericarditis is the inflammation of the pericardial layers and is generally secondary to diseases in the heart or caused by systemic diseases. Primary or idiopathic pericarditis is quite rare. Based on the morphologic appearance, pericarditis is classified into acute and chronic types, each of which may have several etiologies. Acute and chronic pericarditis has further subtypes based on the character of the exudate (**Table 14.11**).

A. ACUTE PERICARDITIS

Acute bacterial and non-bacterial pericarditis are the most frequently encountered forms of pericarditis. These may have the following subtypes:

1. SEROUS PERICARDITIS Acute pericarditis may be accompanied by accumulation of serous effusion which differs from transudate of hydropericardium in having increased protein content and higher specific gravity. Its various causes are as under:

- i) Viral infection e.g. coxsackie A or B viruses, influenza virus, mumps virus, adenovirus and infectious mononucleosis.
- ii) Rheumatic fever.
- iii) Rheumatoid arthritis.
- iv) Systemic lupus erythematosus.
- v) Involvement of the pericardium by malignant tumour in the vicinity e.g. carcinoma lung, mesothelioma and mediastinal tumours.
- vi) Tuberculous pericarditis in the early stage.

Table 14.11 Classification of pericarditis.

| | |
|----|--|
| A. | ACUTE PERICARDITIS |
| | 1. Serous pericarditis |
| | 2. Fibrinous or serofibrinous pericarditis |
| | 3. Purulent or fibrinopurulent pericarditis |
| | 4. Haemorrhagic pericarditis |
| B. | CHRONIC PERICARDITIS |
| | 1. Tuberculous pericarditis |
| | 2. Chronic adhesive pericarditis |
| | 3. Chronic constrictive pericarditis |
| | 4. Pericardial plaques (milk spots, soldiers' spots) |

The fluid accumulation is generally not much and ranges from 50 to 200 ml but may rarely be large enough to cause cardiac tamponade.

Microscopically, the epicardial and pericardial surfaces show infiltration by some neutrophils, lymphocytes and histiocytes. The fluid usually resorbs with the resolution of underlying disease.

2. FIBRINOUS AND SEROFIBRINOUS PERICARDITIS

The response of the pericardium by fibrinous exudate is the most common type of pericarditis. Quite often, there is admixture of fibrinous exudate with serous fluid. The various causes of this type of pericarditis are as follows:

- i) Uraemia
- ii) Myocardial infarction
- iii) Rheumatic fever
- iv) Trauma such as in cardiac surgery
- v) Acute bacterial infections.

The amount of fluid accumulation is variable. The cardiac surface is characteristically covered by dry or moist, shaggy, fibrinous exudate which gives 'bread and butter' appearance. Clinically, these cases manifest by friction rub. In less extensive cases of fibrinous or serofibrinous pericarditis, there is complete resorption of the exudate. In cases with advanced fibrinous exudate, pericarditis heals by organisation and develops fibrous adhesions resulting in adhesive pericarditis.

3. PURULENT OR FIBRINOPURULENT PERICARDITIS

Purulent or fibrinopurulent pericarditis is mainly caused by pyogenic bacteria (e.g. staphylococci, streptococci and pneumococci) and less frequently by fungi and parasites. The infection may spread to the pericardium by the following routes:

- i) By direct extension from neighbouring inflammation e.g. in empyema of the pleural cavity, lobar pneumonia, infective endocarditis and mediastinal infections.
- ii) By haematogenous spread.
- iii) By lymphatic permeation.
- iv) Direct implantation during cardiac surgery.

Generally, fibrinous or serofibrinous pericarditis precedes the development of purulent pericarditis. The amount of exudate is variable and is generally thick, creamy pus, coating the pericardial surfaces.

Microscopically, besides the purulent exudate on the pericardial surfaces, the serosal layers show dense infiltration by neutrophils (Fig. 14.36). Purulent exudate generally does not resolve completely but instead heals by organisation resulting in adhesive or chronic constrictive pericarditis.

4. HAEMORRHAGIC PERICARDITIS Haemorrhagic pericarditis is the one in which the exudate consists of admixture of an inflammatory effusion of one of the foregoing types along with blood. The causes are as under:

- i) Neoplastic involvement of the pericardium
- ii) Haemorrhagic diathesis with effusion
- iii) Tuberculosis
- iv) Severe acute infections

The outcome of haemorrhagic pericarditis is generally similar to that of purulent pericarditis.

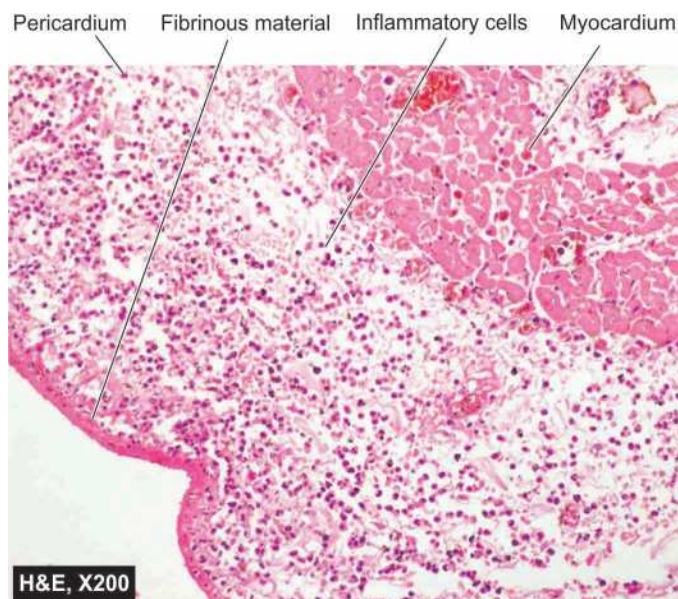

Figure 14.36 Fibrinopurulent pericarditis. The pericardium is covered with pink serofibrinous exudates. The space between the layers of the pericardium contains numerous inflammatory cells, chiefly PMNs.

B. CHRONIC PERICARDITIS

Chronic pericarditis is the term used for tuberculous pericarditis and the healed stage of one of the various forms of acute pericarditis already described. Included under this are: tuberculous pericarditis, chronic adhesive pericarditis, chronic constrictive pericarditis, and the pericardial plaques.

1. TUBERCULOUS PERICARDITIS Tuberculous pericarditis is the most frequent form of granulomatous inflammation of the pericardium. The lesions may occur by one of the following mechanisms:

- i) Direct extension from an adjacent focus of tuberculosis.
- ii) By lymphatic spread e.g. from tracheobronchial lymph nodes, chronic pulmonary tuberculosis or infected pleura.

The exudate is slightly turbid, caseous or blood-stained with sufficient fibrin. Tubercles are generally visible on the pericardial surfaces and sometimes caseous areas are also visible to the naked eye.

Microscopically, typical tuberculous granulomas with caseation necrosis are seen in the pericardial wall. The lesions generally do not resolve but heal by fibrosis and calcification resulting in chronic constrictive pericarditis.

2. CHRONIC ADHESIVE PERICARDITIS Chronic adhesive pericarditis is the stage of organisation and healing by formation of fibrous adhesions in the pericardium following preceding fibrinous, suppurative or haemorrhagic pericarditis. The process begins by formation of granulation tissue and neovascularisation. Subsequently, fibrous adhesions develop between the parietal and the visceral layers of the pericardium and obliterate the pericardial space (Fig. 14.37,A). Sometimes, fibrous adhesions develop between the parietal pericardium and the adjacent mediastinum and are termed *adhesive mediastinopericarditis*. Chronic adhesive pericarditis differs from chronic constrictive pericarditis in not embarrassing the function of the heart. However, cardiac

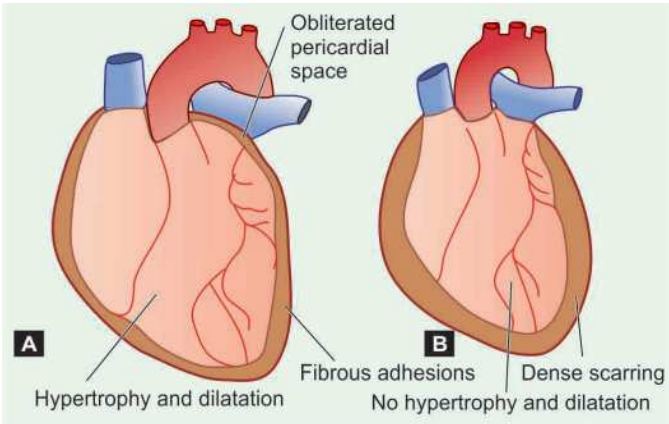

Figure 14.37 Appearance of the heart and the pericardium in chronic adhesive (A) and chronic constrictive pericarditis (B).

hypertrophy and dilatation may occur in severe cases due to increased workload.

3. CHRONIC CONSTRICTIVE PERICARDITIS This is a rare condition characterised by dense fibrous or fibro-calcific thickening of the pericardium resulting in mechanical interference with the function of the heart and reduced cardiac output. The condition usually results from long-standing preceding causes, e.g.

- i) Tuberculous pericarditis
- ii) Purulent pericarditis
- iii) Haemopericardium
- iv) Concato's disease (polyserositis)
- v) Rarely, acute non-specific and viral pericarditis.

The heart is encased in 0.5 to 1 cm thick and dense collagenous scar which may be calcified. As a result, the heart fails to dilate during diastole. The dense fibrocollagenous tissue may cause narrowing of the openings of the vena cavae, resulting in obstruction to the venous return to the right heart and consequent right heart failure. In contrast to chronic adhesive pericarditis, hypertrophy and dilatation do not occur due to dense fibrous scarring. Instead, the heart size is normal or smaller (**Fig. 14.37,B**).

4. PERICARDIAL PLAQUES (MILK SPOTS, SOLDIERS' SPOTS) These are opaque, white, shining and well-circumscribed areas of organisation with fibrosis in the pericardium measuring 1 to 3 cm in diameter. They are seen most frequently on the anterior surface of the right ventricle. The exact cause is not known but they are generally believed to arise from healing of preceding pericarditis. The plaque-like lesions of pericardial thickenings are also termed *milk spots* or *soldiers' spots* as they were often found at autopsy in the soldiers in World War I who carried their shoulder bags causing pressure against the chest wall by the straps which produced chronic irritation of the pericardium.



GIST BOX 14.11 Pericardial Diseases

- ▣ Pericardial effusion is accumulation of fluid in the pericardial sac.
- ▣ Hydropericardium is watery collection (serous, serosanguineous, chylous) while haemopericardium is collection of pure blood.

- ▣ Pericarditis is the inflammation of the pericardial layers and may be acute and chronic types.
- ▣ Depending upon character of accumulated fluid, acute pericarditis may be serous, fibrinous, purulent, and haemorrhagic.
- ▣ Chronic pericarditis is due to fibrous healing by organisation and may be chronic adhesive, chronic constrictive and plaque formation.

TUMOURS OF THE HEART

Tumours of the heart are classified into primary and secondary, the latter being more common than the former.

PRIMARY TUMOURS

Primary tumours of the heart are quite rare, found in 0.04% of autopsies. In decreasing order of frequency, the benign tumours encountered in the heart are: myxoma, lipoma, fibroelastoma, rhabdomyoma, haemangioma and lymph-angioma. The malignant tumours are still rarer, the important ones are: rhabdomyosarcoma, angiosarcoma and malignant mesothelioma. Out of all these, only myxoma of the heart requires elaboration.

MYXOMA This is the most common primary tumour of the heart comprising about 50% of all primary cardiac tumours. Majority of them occur in the age range of 30 to 60 years. Myxomas may be located in any cardiac chamber or the valves, but 90% of them are situated in the left atrium.

Grossly, they are often single but may be multiple. They range in size from less than 1 to 10 cm, polypoid, pedunculated, spherical, soft and haemorrhagic masses resembling an organising mural thrombus. Some investigators actually consider them to be organising mural thrombi rather than true neoplasms.

Microscopically, the tumour shows the following features:

- i) There is abundant myxoid or mucoid intercellular stroma positive for mucin.
- ii) The cellularity is sparse. The tumour cells are generally stellate-shaped, spindle and polyhedral, scattered in the stroma. Occasional multinucleate tumour giant cells are present.
- iii) Numerous capillary-sized blood vessels are found and the tumour cells may be aggregated around them.
- iv) A few lymphocytes, plasma cells and macrophages are seen.
- v) Foci of haemorrhage and deposits of haemosiderin granules are often present.

SECONDARY TUMOURS

Metastatic tumours of the heart are more common than the primary tumours. About 10% cases with disseminated cancer have metastases in the heart. Most of these result from haematogenous or lymphatic spread. In descending order of frequency, primary sites of origin are: carcinoma of the lung, breast, malignant lymphoma, leukaemia and malignant melanoma. Occasionally, there may be direct extension of a primary intrathoracic tumour such as carcinoma of the lung into the pericardium and into the cardiac chambers.

GIST BOX 14.12 Tumours of the Heart

- ▣ Tumours of the heart are classified into primary and secondary.
- ▣ Myxoma of the heart is the most common benign primary tumour occurring most often in the left atrium.
- ▣ Secondary tumours are more common than primary tumours and are metastases from disseminated cancers.

PATHOLOGY OF CARDIOVASCULAR INTERVENTIONS

Nowadays, with the development of surgical and non-surgical coronary revascularisation procedures in coronary artery disease in conjunction with lifestyle changes for modifying the risk factors, it has become possible to study the pathology of native as well as grafted vessel. Besides, the myocardial tissue by endomyocardial biopsy is also accessible for histopathologic study.

ENDOMYOCARDIAL BIOPSY

Endomyocardial biopsy (EMB) is done for making a final histopathologic diagnosis in certain cardiac diseases. The main *indications* for EMB are: myocarditis, cardiac transplant cases, restrictive heart disease, infiltrative heart diseases such as in amyloidosis, storage disorders etc.

EMB is done by biopsy forceps introduced via cardiac catheter into either of the ventricles but preferably right ventricle is biopsied for its relative ease and safety. The route for the catheter may be through internal jugular vein or femoral vein for accessing the right ventricle.

BALLOON ANGIOPLASTY

Balloon angioplasty or percutaneous coronary intervention (PCI) is a non-surgical procedure that employs percutaneous insertion and manipulation of a balloon catheter into the occluded coronary artery. The balloon is inflated to dilate the stenotic artery which causes endothelial damage, plaque fracture, medial dissection and haemorrhage in the affected arterial wall. PCI is accompanied with insertion of coronary stents in the blocked coronaries with a success rate of symptoms in over 95% cases. However, case selection for PCI is important and major indications are 2 or 3 vessel block but blockage of left main coronary is a contraindication for PCI. Unstable angioplasty may be associated with acute coronary syndromes. PCI is followed by administration of anti-platelet (oral aspirin) and antithrombin therapy to avoid occurrence of coronary thrombosis.

Recurrent stenosis after metal stenting in PCI may occur within 6 months in about 20% patients, more often in patients of diabetes mellitus. Restenosis is multifactorial in etiology that includes smooth muscle cell proliferation, extracellular matrix and local thrombosis. However, widespread use of drug-delivering stents has made it possible to overcome several long-term complications of coronary stenting. Currently, stents with anti-proliferative, anti-inflammatory, cytotoxic and cytostatic agents are commercially available.

CORONARY ARTERY BYPASS GRAFTING

Coronary artery bypass grafting (CABG) employs the use of autologous grafts to replace or bypass the blocked coronary arteries. Most frequently used is autologous graft of saphenous vein which is reversed (due to valves in the vein) and transplanted, or left internal mammary artery may be used being in the operative area of the heart. Long-term follow-up of CABG surgery has yielded following observations on pathology of grafted vessel:

1. In a reversed saphenous vein graft, long-term luminal patency is 50% after 10 years. Pathologic changes which develop in grafted vein include thrombosis in early stage, intimal thickening and graft atherosclerosis with or without complicated lesions.
2. Internal mammary artery graft, however, has a patency of more than 90% after 10 years.
3. Atherosclerosis with superimposed complications may develop in native coronary artery distal to the grafted vessel as well as in the grafted vessel.

CARDIAC TRANSPLANTATION

Since the first human-to-human cardiac transplant was carried out successfully by South African surgeon Dr Christian Barnard in 1967, cardiac transplantation and prolonged assisted circulation is being done in many countries in end-stage cardiac diseases, most often in idiopathic dilated cardiomyopathy, heart failure and IHD. Worldwide, about 3,000 cardiac transplants are performed annually. The survival following heart transplants is reported as: 1 year in 85%, 5 years in 65% and 10 years in 45% cases. Major complications are: transplant rejection reaction, infections (particularly with *Toxoplasma gondii* and cytomegaloviruses), graft coronary atherosclerosis and higher incidence of malignancy due to long-term administration of immunosuppressive therapy. One of the main problems in cardiac transplant centres is the availability of donors.

The concept of cardiac stem cells resident in the heart and possibly of bone marrow stem cells transdifferentiating into cardiac myocyte has generated interest in treatment of patients of IHD with transplantation of these stem cells. Preliminary studies in IHD cases have yielded encouraging results in clinical improvement and reduction in infarct size and holds promise for future.

GIST BOX 14.13 Pathology of Cardiovascular Interventions

- ▣ Endomyocardial biopsy (EMB) from right ventricle is done for making a final histopathologic diagnosis in certain cardiac diseases.
- ▣ Balloon angioplasty is percutaneous insertion and manipulation of a balloon catheter into the occluded coronary artery.
- ▣ Coronary artery bypass grafting (CABG) employs the use of autologous grafts to replace or bypass the blocked coronary arteries. Most frequently used is autologous graft of saphenous vein.
- ▣ Following CABG, atherosclerosis with superimposed complications may develop in native coronary artery distal to the grafted vessel as well as in the grafted vessel.

CLINICAL CASE 10

An 18 years old male reports to medical outpatient department with complaints of palpitation and joint pains for one year. The palpitation does not show any improvement on rest. Joint pain is fleeting type involving multiple major joints, associated with redness and swelling. Lately, for one month he has been having low-grade fever, sometimes with chills, and dyspnoea on outdoor activity. There is no history of IV drug abuse.

On examination, his blood pressure is 100/70 mmHg, pulse rate 88/min, respiration rate 16/min. Pedal oedema: +, no pallor, jaundice, cyanosis, lymphadenopathy, or clubbing of fingers. On CVS examination, pansystolic murmur is heard.

1. **Discuss the clinical correlation with pathogenesis of the features.**
2. **What is the probable diagnosis?**
3. **How will you investigate and confirm the diagnosis?**

Answers on page 909 (Appendix II)



15

The Respiratory System

NORMAL STRUCTURE OF LUNGS

ANATOMY The normal *adult right lung* weighs 375 to 550 gm (average 450 gm) and is divided by two fissures into three lobes—the upper, middle and lower lobes. The weight of the normal *adult left lung* is 325 to 450 gm (average 400 gm) and has one fissure dividing it into two lobes—the upper and lower lobes, while the middle lobe is represented by the lingula. The airways of the lungs arise from the trachea by its division into right and left main bronchi which continue to divide and subdivide further, eventually terminating into the alveolar sacs (**Fig. 15.1**).

The right main bronchus is more vertical so that aspirated foreign material tends to pass down to the right lung rather than to the left. The trachea, major bronchi and their branchings possess cartilage, smooth muscle and mucous glands in their walls, while the bronchioles have smooth muscle but lack cartilage as well as the mucous glands. Between the tracheal bifurcation and the smallest bronchi, about 8 divisions take place. The *bronchioles* so formed further undergo 3 to 4 divisions leading to the *terminal bronchioles* which are less than 2 mm in diameter. The part of the lung tissue distal to a

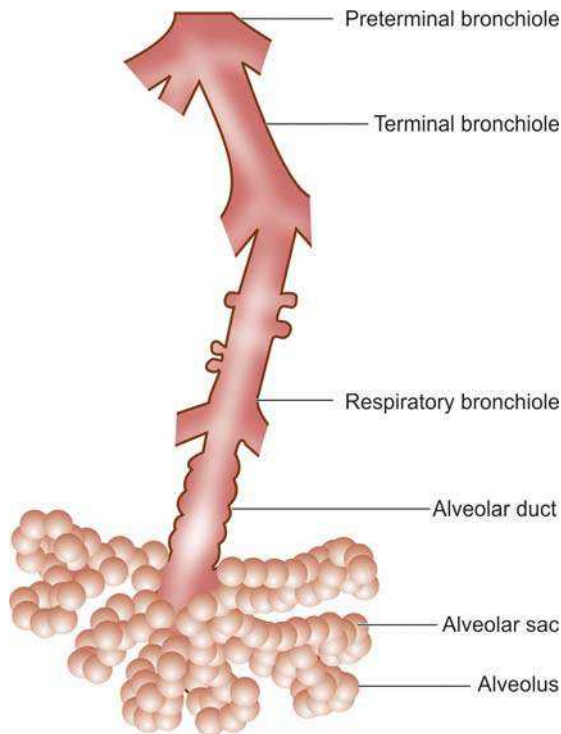

Figure 15.1 The structure of an acinus which is part of the lung distal to terminal bronchiole. It shows respiratory bronchiole, alveolar ducts and alveolar sacs.

terminal bronchiole is called an *acinus*. A cluster of about 5 acini supplied by terminal bronchioles and enclosed by visible fibrous septa is termed as the *pulmonary lobule*. An **acinus** consists of 3 parts:

1. Several (usually 3 to 5 generations) *respiratory bronchioles* originate from a terminal bronchiole.
2. Each respiratory bronchiole divides into several *alveolar ducts*.
3. Each alveolar duct opens into many *alveolar sacs (alveoli)* which are blind ends of the respiratory passages.

The lungs have double blood supply—oxygenated blood from the bronchial arteries and venous blood from the pulmonary arteries, and there is mixing of the blood to some extent. In case of blockage of one side of circulation, the supply from the other can maintain the vitality of pulmonary parenchyma. The bronchial veins drain the blood supplied by the bronchial arteries. The lungs have abundant intercommunicating lymphatics on the surface which drain into the subpleural plexus. Hilar and tracheobronchial lymph nodes receive the lymph and drain into the thoracic duct.

HISTOLOGY The bronchi and their subdivisions up to bronchioles are lined by pseudostratified columnar ciliated epithelial cells, also called *respiratory epithelium*. These cells are admixed with mucus-secreting goblet cells which decrease in number as the bronchioles are approached. The mucosa of bronchi contains numerous submucosal mucous glands and neuroendocrine cells which are bronchial counterparts of the argentaffin cells of the alimentary tract (page 544). The structure of bronchioles differs from that of bronchi and its subdivisions as well as from alveoli. They are lined by a single layer of pseudostratified columnar ciliated epithelium but no mucus cells and hence, unlike the bronchi, contain no mucus secretion on the surface. They contain some nonciliated Clara cells which secrete protein rich in lysozyme and immunoglobulins but unlike the alveoli contain no surfactant.

The **alveolar walls or alveolar septa** are the sites of exchange between the blood and air and have the following microscopic features (**Fig. 15.2**):

1. The *capillary endothelium* lines the anastomotic capillaries in the alveolar walls.
2. The capillary endothelium and the, alveolar lining epithelial cells are separated by the *capillary basement membrane and some interstitial tissue*. The interstitial tissue consists of scanty amount of collagen, fibroblasts, fine elastic fibres, smooth muscle cells, a few mast cells and mononuclear cells.
3. The *alveolar epithelium* consists of 2 types of cells: *type I* or *membranous pneumocytes* are the most numerous covering about 95% of alveolar surface, while *type II* or *granular pneumocytes* project into the alveoli and are covered by microvilli. Type II pneumocytes are essentially reserve

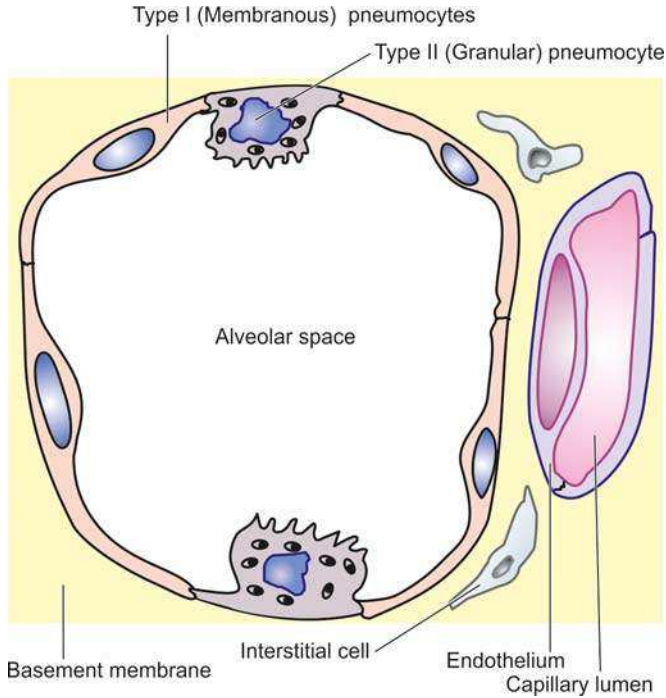

Figure 15.2 Histologic structure of alveolar wall (alveolar septa). It shows capillary endothelium, capillary basement membrane and scanty interstitial tissue and the alveolar lining cells (type I or membranous pneumocytes and type II or granular pneumocytes).

cells which undergo compensatory hyperplasia when type I pneumocytes are injured and are also the source of pulmonary surfactant rich in lecithin. The main functions of coating of surfactant are to lower the surface tension of the alveolar lining cells and in maintaining the stability of the alveoli.

4. The *alveolar macrophages* belonging to mononuclear-phagocyte system are present either free in the alveolar spaces or are attached to the alveolar cells.

5. The *pores of Kohn* are the sites of alveolar connections between the adjacent alveoli and allow the passage of bacteria and exudate.

FUNCTIONS The primary functions of lungs are oxygenation of the blood and removal of carbon dioxide. The respiratory tract is particularly exposed to infection as well as to the hazards of inhalation of pollutants from the inhaled air and cigarette smoke. There exists a natural mechanism of filtering and clearing of such pollutants through respiratory epithelium, tracheobronchial lymphatics and alveolar macrophages. Besides, the lungs are the only other organ after heart through which all the blood of the body passes during circulation. Therefore, cardiovascular diseases have serious effects on the lungs, and conversely, diseases of the lungs which interfere with pulmonary blood flow have significant effects on the heart and systemic circulation.

For the purpose of discussion, diseases of respiratory system are discussed as under:

1. Paediatric lung disease
2. Pulmonary vascular disease
3. Pulmonary infections
4. Chronic obstructive pulmonary disease
5. Chronic restrictive pulmonary disease
6. Tumours of lungs
7. Pleura and diseases



GIST BOX 15.1

Normal Structure of Lungs

- Average weight of normal adult right lung is 450 gm and has three lobes, while the average weight of the normal adult left lung is 400 gm and has two lobes.
- The right main bronchus is more vertical.
- Between the tracheal bifurcation and the smallest bronchi, about 8 divisions take place and bronchioles are formed, which further undergo 3 to 4 divisions leading to the terminal bronchioles.
- The bronchioles are lined by a single layer of pseudo-stratified columnar ciliated epithelium.
- The alveolar walls or alveolar septa are the sites of exchange between the blood and air.
- Alveolar wall has the capillary endothelium, capillary basement membrane and some interstitial tissue, and the alveolar epithelium which consists of 2 types of cells: type I or membranous pneumocytes and type II or granular pneumocytes.

PAEDIATRIC LUNG DISEASE

A number of congenital anomalies (e.g. agenesis, hypoplasia, heterotopic tissue, vascular anomalies, tracheal and bronchial anomalies, congenital pulmonary overinflation or lobar emphysema, congenital cysts and bronchopulmonary sequestration) and certain neonatal acquired lung diseases (respiratory distress syndrome or hyaline membrane disease, bronchopulmonary dysplasia, meconium aspiration syndrome, persistent foetal circulation, atelectasis, collapse and bronchiolitis) have been described. Some of the important conditions from point of view of pathology are discussed below.

CONGENITAL CYSTS

Developmental defects involving deficiency of bronchial or bronchiolar cartilage, elastic tissue and muscle result in congenital cystic disease of lungs. A single large cyst of this type occupying almost a lobe is called *pneumatocele*. Multiple small cysts are more common and give sponge-like appearance to the lung. The cysts are thin-walled and dilated and generally lined by flattened ciliated epithelium overlying a thin layer of supportive connective tissue. These cysts may contain air or may get infected and become abscesses. Cysts may rupture into bronchi producing haemoptysis, or into the pleural cavity producing pneumothorax.

BRONCHOPULMONARY SEQUESTRATION

Sequestration is the presence of lobes or segments of lung tissue which are not connected to the airway system. The blood supply of the sequestered area is not from the pulmonary arteries but from the aorta or its branches. Sequestration may be intralobar or extralobar.

◆ **Intralobar sequestration** is the sequestered bronchopulmonary mass within the pleural covering of the affected lung.

◆ **Extralobar sequestration** is the sequestered mass of lung tissue lying outside the pleural investing layer such as in the base of left lung or below the diaphragm. The extralobar sequestration is predominantly seen in infants and children and is often associated with other congenital malformations.

ACUTE RESPIRATORY DISTRESS SYNDROME (HYALINE MEMBRANE DISEASE)

Acute respiratory distress syndrome (ARDS) is a severe, at times life-threatening, form of progressive respiratory insufficiency which involves pulmonary tissues diffusely i.e. involvement of the alveolar epithelium, alveolar lumina and interstitial tissue. ARDS exists in 2 forms: neonatal and adult type. Both have the common morphological feature of formation of hyaline membrane in the alveoli and hence is also termed as hyaline membrane disease (HMD). The two forms of ARDS have different clinical settings, response to treatment and consequences, etiology, pathogenesis but have similar morphology, and hence are discussed together below.

CLINICAL FEATURES AND CONSEQUENCES These are as under:

◆ **Neonatal ARDS** occurring in newborn infants begins with dyspnoea within a few hours after birth with tachypnoea, hypoxia and cyanosis; in severe cases death may occur within a few hours.

◆ **Adult ARDS** is known by various synonyms such as shock-lung syndrome, diffuse alveolar damage (DAD), acute alveolar injury, traumatic wet lungs and post-traumatic respiratory insufficiency. The condition was first recognised in adults during World War II in survivors of non-thoracic injuries with shock. Adult ARDS also presents clinically by sudden and severe respiratory distress, tachypnoea, tachycardia, cyanosis and severe hypoxaemia.

ETIOLOGY The two forms of ARDS have distinct etiology:

◆ **Neonatal ARDS** is primarily initiated by hypoxia, either shortly before birth or immediately afterward. It occurs in following clinical settings:

1. Preterm infants
2. Infants born to diabetic mothers
3. Delivery by caesarean section
4. Infants born to mothers with previous premature infants
5. Excessive sedation of the mother causing depression in respiration of the infant
6. Birth asphyxia from various causes such as coils of umbilical cord around the neck
7. Male preponderance (1.5 to 2 times) over female babies due to early maturation of female lungs
8. Finally, many cases of neonatal ARDS remain idiopathic.

◆ **Adult ARDS** may occur from the following causes:

a) *Direct lung injury:*

1. Diffuse pulmonary infections, chiefly viral pneumonia
2. Oxygen toxicity
3. Inhalation of toxins and irritants e.g. smoke, war gases, nitrogen dioxide, metal fumes etc.
4. Aspiration of gastric contents
5. Near drowning

b) *Indirect lung injury:*

1. Shock due to sepsis, trauma, burns
2. Narcotic overdose
3. Pancreatitis
4. Drugs e.g. salicylates, colchicines
5. Fat embolism
6. Radiation
7. Multiple transfusions

PATHOGENESIS In both neonatal and adult type ARDS, there is damage to alveolocapillary wall triggered by etiologic

factors listed above, and the final pathologic consequence of formation of hyaline membrane is also similar. However, how it occurs is different in the neonates than in adults. The sequence of events in the pathogenesis of both neonatal and adult ARDS is schematically illustrated in **Fig. 15.3** and is outlined below:

◆ **Neonatal ARDS** *Entry of air into alveoli is essential for formation of hyaline membrane i.e. still born infants do not develop HMD.*

i) The basic defect in neonatal ARDS is a *deficiency of pulmonary surfactant*, normally synthesised by type II alveolar cells. The production of surfactant is normally increased shortly before birth but in prematurity and in neonatal hypoxia from any of the foregoing causes, its synthesis is decreased. The main function of alveolar surfactant being lowering of alveolar surface tension, its deficiency leads to increased alveolar surface tension which in turn causes *atelectasis*.

ii) Atelectasis of the lungs results in hypoventilation, pulmonary hypoperfusion and ischaemic damage to capillary endothelium.

iii) This results in *ischaemic necrosis* of the alveolocapillary wall, exudation of plasma proteins including fibrinogen into the alveoli and eventually formation of hyaline membrane on the alveolar surface containing largely fibrin.

◆ **Adult ARDS** The mechanism of acute injury by etiologic agents listed earlier depends upon the *imbalance between pro-inflammatory and anti-inflammatory cytokines*:

i) Activated pulmonary macrophages release *proinflammatory cytokines* such as IL8, IL1, and tumour necrosis factor (TNF), while macrophage inhibitory factor (MIF) helps to sustain inflammation in the alveoli. Number of neutrophils in the alveoli is increased in acute injury. Neutrophils on activation release products which cause active tissue injury e.g. proteases, platelet activating factor, oxidants and leukotrienes.

ii) Besides the role of cytokines in acute injury, a few *fibrogenic cytokines* such as transforming growth factor- α (TGF- α) and platelet-derived growth factor (PDGF) play a role in repair process by stimulation of proliferation of fibroblasts and collagen.

In either case, injury to the capillary endothelium leads to increased vascular permeability while injured pneumocytes, especially type I, undergo necrosis. The net effect of injury to both capillary endothelium and alveolar epithelium is interstitial and intra-alveolar oedema, congestion, fibrin deposition and formation of hyaline membranes. As a result of coating of the alveoli with hyaline membranes, there is loss of surfactant causing collapse resulting in 'stiff lung'. There is an attempt at regeneration of alveolar cells by proliferation of type II alveolar cells so as to increase the secretion of surfactant.

MORPHOLOGIC FEATURES *Grossly*, the lungs are normal in size. They are characteristically stiff, congested, heavy and airless so that they sink in water.

Microscopically, the important features are as follows (**Fig. 15.4**):

1. There is presence of collapsed alveoli (atelectasis) alternating with dilated alveoli.
2. Necrosis of alveolar epithelial cells and formation of characteristic eosinophilic hyaline membranes lining the respiratory bronchioles, alveolar ducts and the proximal alveoli. The membrane is largely composed of fibrin admixed with cell debris derived from necrotic alveolar cells.
3. Interstitial and intra-alveolar oedema, congestion and intra-alveolar haemorrhages.

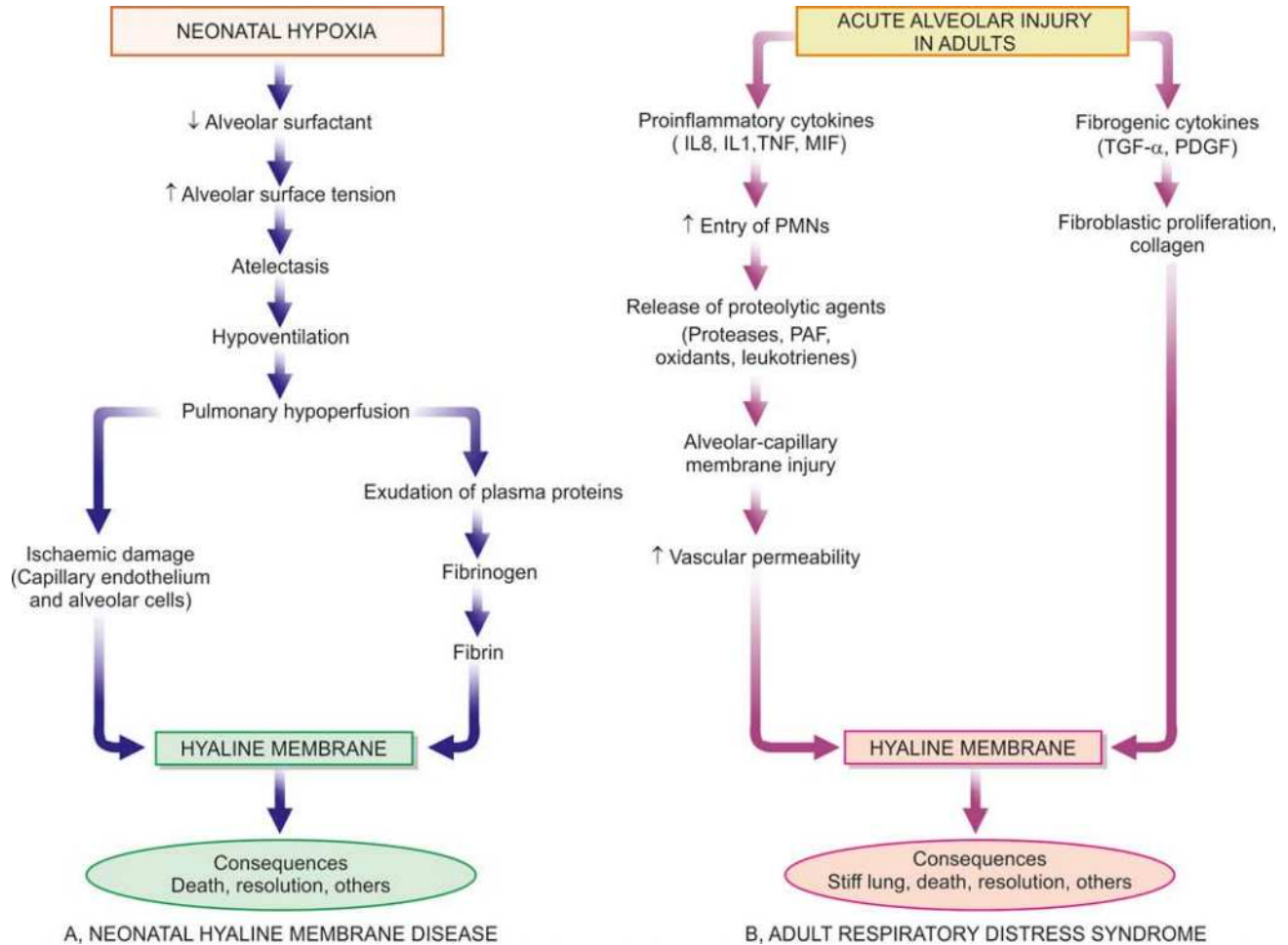

Figure 15.3 Schematic representation of sequence of events leading to the formation of hyaline membrane in neonatal and adult acute respiratory distress syndrome (ARDS).

4. Changes of bronchopneumonia may supervene.
5. With time, compensatory proliferation of pneumocytes into alveolar lumen may be seen as tufts of alveolar epithelium.
6. In organising stage, there is interstitial fibrosis obliterating alveolar spaces.

CONSEQUENCES ARDS in both neonates and adults can have following consequences:

1. Death The mortality rate in neonatal ARDS is high (20 to 30%) and is still higher in babies under 1 kg of body weight. The stiff lung in adult ARDS fails to respond to oxygen therapy and is acutely serious and severe respiratory problem which may be fatal.

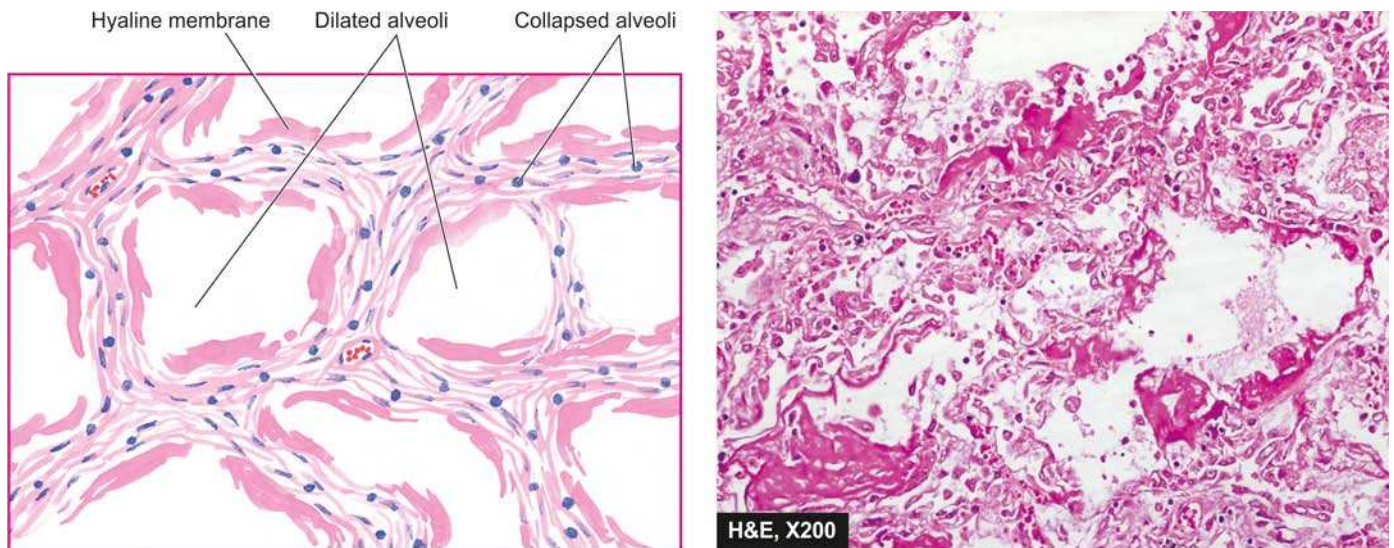

Figure 15.4 Histological appearance of hyaline membrane disease. There are alternate areas of collapsed and dilated alveolar spaces, many of which are lined by eosinophilic hyaline membranes.

2. Resolution Milder cases of neonatal ARDS recover with adequate oxygen therapy by ventilator-assist methods in a few days, while in adult ARDS control of the trigger which initiated it may result in resolution. The hyaline membrane is liquefied by the neutrophils and macrophages and thus absorbed. The cell debris in alveolar lumina are cleared by the macrophages and restore the normal aeration of the alveoli.

3. Other sequelae Besides the two extremes—death and recovery, other long-term sequelae of ARDS are as under:

- i) Some cases of neonatal ARDS who recover may develop *bronchopulmonary dysplasia* later on.
- ii) In both neonatal and adult ARDS, there may be development of *desquamative interstitial pneumonia (DIP)* due to pneumocytes proliferation supervened with inflammation.
- iii) Patients of adult ARDS who survive acute episodes may develop widespread interstitial fibrosis later and progress to *diffuse fibrosing alveolitis (Hamman-Rich syndrome)*.

BRONCHOPULMONARY DYSPLASIA

Bronchopulmonary dysplasia occurs as a complication in infants treated for neonatal ARDS with oxygen and assisted ventilation. The toxicity of oxygen and barotrauma from high pressure of oxygen give rise to subacute or chronic fibrosing condition of the lungs termed bronchopulmonary dysplasia. The condition is clinically characterised by persistence of respiratory distress for upto 3 to 6 months.

Microscopically, there is organisation of hyaline membranes resulting in fibrous thickening of the alveolar walls, bronchiolitis, peribronchial fibrosis, and development of emphysema due to alveolar dilatation. Many bronchioles show squamous metaplasia.

ATELECTASIS AND COLLAPSE

Atelectasis in the newborn or *primary atelectasis* is defined as incomplete expansion of a lung or part of a lung, while pulmonary collapse or *secondary atelectasis* is the term used for reduction in lung size of a previously expanded and well-aerated lung. Obviously, the former occurs in newborn whereas the latter may occur at any age.

ATELECTASIS Stillborn infants have total atelectasis, while the newborn infants with weak respiratory action develop incomplete expansion of the lungs and clinical atelectasis. The common causes are prematurity, cerebral birth injury, CNS malformations and intrauterine hypoxia.

Grossly, the lungs are small, dark blue, fleshy and non-crepitant

Microscopically, the alveolar spaces in the affected area are small with thick interalveolar septa. The alveolar spaces contain proteinaceous fluid with a few epithelial squames and meconium. Scattered aerated areas of the lung are hyperinflated causing interstitial emphysema and pneumothorax.

COLLAPSE Pulmonary collapse or secondary atelectasis in children and adults may occur from various causes such as compression, obstruction, contraction and lack of pulmonary surfactant. Accordingly, collapse may be of the following types:

1. Compressive collapse Pressure from outside causes compressive collapse e.g. by massive pleural effusion, haemothorax, pneumothorax, intrathoracic tumour, high diaphragm and spinal deformities. Compressive collapse involves subpleural regions and affects lower lobes more than the central areas.

2. Obstructive/absorptive collapse Obstruction of a bronchus or many bronchioles causes absorption of oxygen in the affected alveoli followed by collapse e.g. by viscid mucus secretions in bronchial asthma, chronic bronchitis, bronchiectasis, bronchial tumours and aspiration of foreign bodies. Obstructive collapse is generally less severe than the compressive collapse and is patchy.

3. Contraction collapse This type occurs due to localised fibrosis in lung causing contraction followed by collapse.

SUDDEN INFANT DEATH SYNDROME

Sudden infant death syndrome (SIDS) or crib death is an uncommon condition seen more often in the developed countries. It affects infants in the age group of 2 to 6 months. The condition is seen in premature babies born to mothers who have been smokers and indulged in drug abuse.

Microscopically, at autopsy the upper respiratory airways and lungs invariably show petechial haemorrhages.



GIST BOX 15.2

Paediatric Lung Disease

- ▣ Developmental deficiency of bronchial or bronchiolar cartilage, elastic tissue and muscle results in congenital cystic disease of lungs.
- ▣ Sequestration is the presence of lobes or segments of lung tissue which are not connected to the airway system.
- ▣ Acute respiratory distress syndrome (ARDS) is a severe form of progressive respiratory insufficiency which involves pulmonary tissues diffusely and exists as neonatal and adult type.
- ▣ Neonatal ARDS is primarily initiated by hypoxia, while adult ARDS is caused by either direct or indirect lung injury.
- ▣ ARDS is characterised by formation of hyaline membrane in the alveolar wall.
- ▣ Atelectasis or primary atelectasis is defined as incomplete expansion of a lung or part of a lung, while pulmonary collapse or secondary atelectasis is the reduction in lung size of a previously expanded and well-aerated lung.

PULMONARY VASCULAR DISEASE

As stated before, diseases of the heart affect the lungs and diseases of the lungs affect the heart. This is because of the peculiar characteristics of pulmonary vasculature. The pressure in the pulmonary arteries is much lower than in the systemic arteries. The pulmonary arterial system is thinner than the systemic arterial system. They are thin elastic vessels which can be easily distinguished from thick-walled bronchial arteries supplying the large airways and the pleura.

General diseases of vascular origin occurring in the lungs such as pulmonary oedema, pulmonary congestion,

pulmonary embolism and pulmonary infarction, have all been already discussed in Chapter 4. The other important disease of pulmonary alveocapillary wall, ARDS, has already been discussed above. Here, an account of pulmonary hypertension is given.

PULMONARY HYPERTENSION

Normally, the pulmonary arterial circulation is high-flow and low-pressure system with much lower blood pressure than the systemic blood pressure; it does not exceed 30/15 mmHg even during exercise (normally, blood pressure in the pulmonary veins is between 3 and 8 mmHg). Pulmonary hypertension is defined as a systolic blood pressure in the pulmonary arterial circulation above 30 mmHg. Pulmonary hypertension is broadly classified into 2 groups: primary (idiopathic) and secondary; the latter being more common.

Primary (Idiopathic) Pulmonary Hypertension

Primary or idiopathic pulmonary hypertension is an uncommon condition of unknown cause. The diagnosis can be established only after a thorough search for the usual causes of secondary pulmonary hypertension (discussed below). The patients are usually young females between the age of 20 and 40 years, or children around 5 years of age.

ETIOPATHOGENESIS Though the etiology of primary pulmonary hypertension is unknown, a number of etiologic factors have been suggested to explain its pathogenesis:

1. A *neurohumoral vasoconstrictor mechanism* may be involved leading to chronic vasoconstriction that induces pulmonary hypertension.
2. The occurrence of disease in young females has prompted a suggestion that *unrecognised thromboemboli* or *amniotic fluid emboli* during pregnancy may play a role.
3. There is a suggestion that primary pulmonary hypertension may be a form of *collagen vascular disease*. This is supported by occurrence of Raynaud's phenomenon preceding the onset of this disease by a number of years in many patients, and disease association with SLE, scleroderma and rheumatoid arthritis.
4. *Pulmonary veno-occlusive disease* characterised by fibrous obliteration of small pulmonary veins is believed to be responsible for some cases of primary pulmonary hypertension, especially in children. This is generally considered a consequence of thrombosis or vasculitis.
5. *Ingestion of substances* like 'bush tea', oral contraceptives and appetite depressant agents like aminorex are believed to be related to primary pulmonary hypertension.
6. *Familial occurrence* has been reported in a number of cases.

Secondary Pulmonary Hypertension

When pulmonary hypertension occurs secondary to a recognised lesion in the heart or lungs, it is termed as secondary pulmonary hypertension. It is the more common type and may be encountered at any age, but is seen more frequently over the age of 50 years.

ETIOPATHOGENESIS Based on the underlying mechanism, causes of secondary pulmonary hypertension are divided into the following 3 groups:

A. Passive pulmonary hypertension This is the commonest and is produced by diseases raising pressure in the pulmonary veins e.g.

1. Mitral stenosis.
2. Chronic left ventricular failure (e.g. in severe systemic hypertension, aortic stenosis, myocardial fibrosis).

B. Hyperkinetic (Reactive) pulmonary hypertension In this group are included causes in which the blood enters the pulmonary arteries in greater volume or at a higher pressure. For example:

1. Patent ductus arteriosus.
2. Atrial or ventricular septal defects.

C. Vaso-occlusive pulmonary hypertension All such conditions which produce progressive diminution of the vascular bed in the lungs are included in this group. Vaso-occlusive causes may be further sub-divided into 3 types:

1. *Obstructive type*, in which there is block in the pulmonary circulation e.g.
 - i) Multiple emboli or thrombi
 - ii) Sickle cell disease
 - iii) Schistosomiasis
2. *Obliterative type*, in which there is reduction of pulmonary vascular bed by chronic parenchymal lung diseases e.g.
 - i) Chronic emphysema
 - ii) Chronic bronchitis
 - iii) Bronchiectasis
 - iv) Pulmonary tuberculosis
 - v) Pneumoconiosis
3. *Vasoconstrictive type*, in which there is widespread and sustained hypoxic vasoconstriction and alveolar hypoventilation leading to pulmonary hypertension e.g.
 - i) In those residing at high altitude
 - ii) Pathologic obesity (Pickwickian disease)
 - iii) Upper airway disease such as tonsillar hypertrophy
 - iv) Neuromuscular diseases such as poliomyelitis
 - v) Severe kyphoscoliosis.

MORPHOLOGIC FEATURES Irrespective of the type of pulmonary hypertension (primary or secondary), chronic cases invariably lead to cor pulmonale (page 418). The pathologic changes are confined to the right side of the heart and pulmonary arterial tree in the lungs. There is hypertrophy of the right ventricle and dilatation of the right atrium. The vascular changes are similar in primary and secondary types and involve the entire arterial tree from the main pulmonary arteries down to the arterioles. These changes are as under (**Fig. 15.5**):

1. Arterioles and small pulmonary arteries These branches show most conspicuous changes. These are as follows:

- i) Medial hypertrophy.
- ii) Thickening and reduplication of elastic laminae.
- iii) Plexiform pulmonary arteriopathy in which there is intraluminal tuft of capillary formation in dilated thin-walled arterial branches. These lesions are not so marked in secondary pulmonary hypertension.

2. Medium-sized pulmonary arteries

- i) Medial hypertrophy, which is not so marked in secondary pulmonary hypertension.
- ii) Concentric intimal thickening.
- iii) Adventitial fibrosis.
- iv) Thickening and reduplication of elastic laminae.

3. Large pulmonary arteries

- i) Atheromatous deposits.

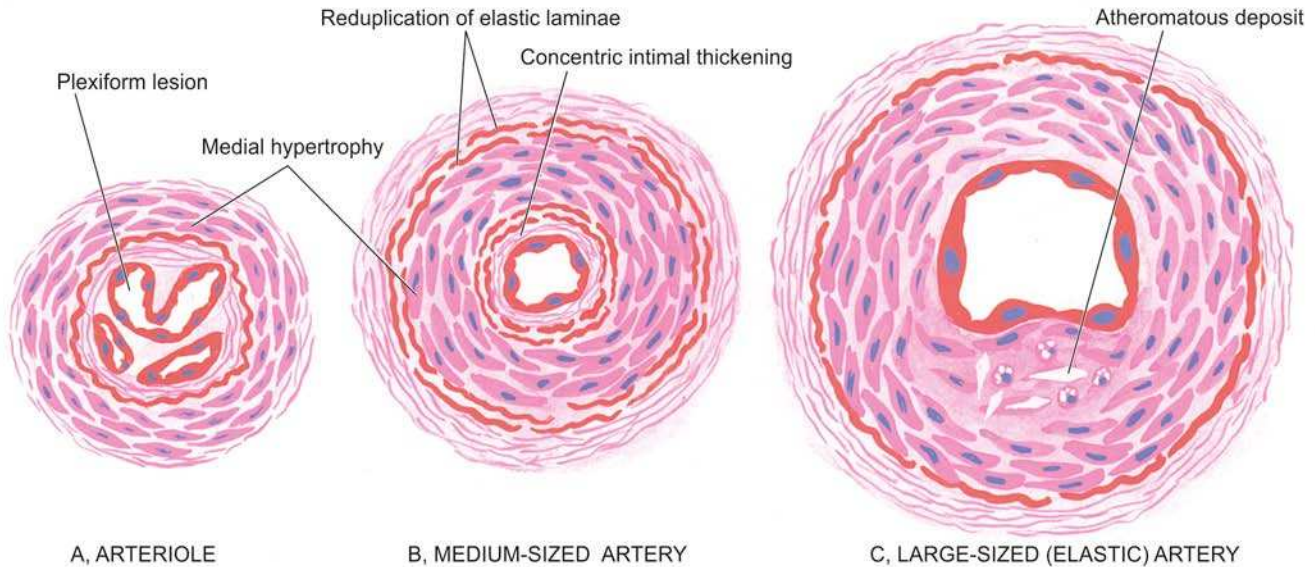

Figure 15.5 Histologic changes in the pulmonary arterial branches of different sizes in pulmonary hypertension.



GIST BOX 15.3

Pulmonary Hypertension

- ▣ Pulmonary hypertension is elevated systolic blood pressure in the pulmonary arterial circulation above 30 mmHg.
- ▣ It may be primary (idiopathic) or secondary; the latter is common.
- ▣ Primary type is idiopathic but there is role of neurohumoral vasoconstrictor mechanism.
- ▣ Secondary type may be due to diseases that passively raise pressure in the pulmonary veins, hyperkinetic circulation, or vasoocclusive causes.
- ▣ Characteristically, the changes in the pulmonary arterial branches are intimal thickening and medial hypertrophy.

PULMONARY INFECTIONS

Acute and chronic pulmonary infections are common at all ages and are a frequent cause of death. They are generally caused by a wide variety of microorganisms such as bacteria, viruses, fungi and mycoplasma. Important and common examples of acute pulmonary infectious diseases discussed here are *pneumonias*, *fungal infections* and *lung abscess*, while *pulmonary tuberculosis*, generally regarded as an example of chronic lung infections, is discussed in Chapter 5.

PNEUMONIAS

Pneumonia is defined as acute inflammation of the lung parenchyma distal to the terminal bronchioles (consisting of the respiratory bronchiole, alveolar ducts, alveolar sacs and alveoli). The terms 'pneumonia' and 'pneumonitis' are often used synonymously for inflammation of the lungs, while 'consolidation' (meaning solidification) is the term used for gross and radiologic appearance of the lungs in pneumonia.

PATHOGENESIS The microorganisms gain entry into the lungs by one of the following four routes:

1. *Inhalation* of the microbes present in the air.

2. *Aspiration* of organisms from the nasopharynx or oropharynx.
3. *Haematogenous spread* from a distant focus of infection.
4. *Direct spread* from an adjoining site of infection.

The normal lung is free of bacteria because of the presence of a number of lung defense mechanisms at different levels such as nasopharyngeal filtering action, mucociliary action of the lower respiratory airways, the presence of phagocytosing alveolar macrophages and immunoglobulins. Failure of these defense mechanisms and presence of certain predisposing factors result in pneumonias. These conditions are as under:

1. Altered consciousness The oropharyngeal contents may be aspirated in states causing unconsciousness e.g. in coma, cranial trauma, seizures, cerebrovascular accidents, drug overdose, alcoholism etc.

2. Depressed cough and glottic reflexes Depression of effective cough may allow aspiration of gastric contents e.g. in old age, pain from trauma or thoracoabdominal surgery, neuromuscular disease, weakness due to malnutrition, kyphoscoliosis, severe obstructive pulmonary diseases, endotracheal intubation and tracheostomy.

3. Impaired mucociliary transport The normal protection offered by mucus-covered ciliated epithelium in the airways from the larynx to the terminal bronchioles is impaired or destroyed in many conditions favouring passage of bacteria into the lung parenchyma. These conditions are cigarette smoking, viral respiratory infections, immotile cilia syndrome, inhalation of hot or corrosive gases and old age.

4. Impaired alveolar macrophage function Pneumonias may occur when alveolar macrophage function is impaired e.g. by cigarette smoke, hypoxia, starvation, anaemia, pulmonary oedema and viral respiratory infections.

5. Endobronchial obstruction The effective clearance mechanism is interfered in endobronchial obstruction from tumour, foreign body, cystic fibrosis and chronic bronchitis.

6. Immunocompromised states Disorders of lymphocytes including congenital and acquired immunodeficiencies (e.g.

AIDS, debility, senility, immunosuppressive therapy) and granulocyte abnormalities may predispose to pneumonia.

CLASSIFICATION There are several classification schemes for pneumonias:

I. On the basis of the *anatomic region* of the lung parenchyma involved, pneumonias are traditionally classified into 3 main types:

1. Lobar pneumonia
2. Bronchopneumonia (or Lobular pneumonia)
3. Interstitial pneumonia.

II. Based on the *clinical settings* in which infection occurred, pneumonias are classified as under:

1. Community-acquire pneumonia
2. Health care-associated pneumonia (including hospital-acquired pneumonia)
3. Ventilator-associated pneumonia

III. Based on *etiology and pathogenesis*, pneumonias are classified as under (**Table 15.1**):

- A. Bacterial pneumonia
- B. Viral pneumonia
- C. Pneumonias from other etiologies.

In the present discussion, a combined approach of etiologic and morphologic classification will be followed.

A. BACTERIAL PNEUMONIA

Bacterial infection of the lung parenchyma is the most common cause of pneumonia or consolidation of one or both the lungs. Two types of acute bacterial pneumonias are distinguished—lobar pneumonia and broncho-(lobular-) pneumonia, each with distinct etiologic agent and morphologic changes. Another type distinguished by some workers separately is *confluent pneumonia* which combines the features of both lobar and bronchopneumonia and involves larger (confluent) areas in both the lungs irregularly, while others consider this as a variant of bronchopneumonia.

Lobar Pneumonia

Lobar pneumonia is an acute bacterial infection of a part of a lobe, the entire lobe, or even two lobes of one or both the lungs.

ETIOLOGY Based on the etiologic microbial agent causing lobar pneumonia, following types of lobar pneumonia are described:

1. Pneumococcal pneumonia More than 90% of all lobar pneumonias are caused by *Streptococcus pneumoniae*, a lancet-shaped diplococcus. Out of various types, type 3

S. pneumoniae causes particularly virulent form of lobar pneumonia. Pneumococcal pneumonia in majority of cases is community-acquired infection.

2. Staphylococcal pneumonia *Staphylococcus aureus* causes pneumonia by haematogenous spread of infection from another focus or after viral infections.

3. Streptococcal pneumonia β -haemolytic streptococci may rarely cause pneumonia such as in children after measles or influenza, in severely debilitated elderly patients and in diabetics.

4. Pneumonia by gram-negative aerobic bacteria Less common causes of lobar pneumonia are gram-negative bacteria like *Haemophilus influenzae*, *Klebsiella pneumoniae* (*Friedlander's bacillus*), *Pseudomonas*, *Proteus* and *Escherichia coli*. *H. influenzae* commonly causes pneumonia in children below 3 years of age after a preceding viral infection.

MORPHOLOGIC FEATURES Laennec's original description divides lobar pneumonia into 4 sequential pathologic phases: *stage of congestion* (initial phase), *red hepatisation* (early consolidation), *grey hepatisation* (late consolidation) and *resolution*. However, these classic stages seen in untreated cases are found much less often nowadays due to early institution of antibiotic therapy and improved medical care.

In lobar pneumonia, as the name suggests, part of a lobe, a whole lobe, or two lobes are involved, sometimes bilaterally. The lower lobes are affected most commonly. The sequence of pathologic changes described below represents the inflammatory response of lungs in bacterial infection.

1 STAGE OF CONGESTION: INITIAL PHASE (Fig. 15.6,A)

The initial phase represents the early acute inflammatory response to bacterial infection that lasts for 1 to 2 days.

Grossly, the affected lobe is enlarged, heavy, dark red and congested. Cut surface exudes blood-stained frothy fluid.

Histologically, typical features of acute inflammatory response to the organisms are seen. These are as under (**Fig. 15.7**):

- i) Dilatation and congestion of the capillaries in the alveolar walls.
- ii) Pale eosinophilic oedema fluid in the air spaces.
- iii) A few red cells and neutrophils in the intra-alveolar fluid.
- iv) Numerous bacteria demonstrated in the alveolar fluid by Gram's staining.

2. RED HEPATISATION: EARLY CONSOLIDATION (Fig. 15.6,B)

This phase lasts for 2 to 4 days. The term hepatisation in pneumonia refers to liver-like consistency of the affected lobe on cut section.

Grossly, the affected lobe is red, firm and consolidated. The cut surface of the involved lobe is airless, red-pink, dry, granular and has liver-like consistency. The stage of red hepatisation is accompanied by serofibrinous pleurisy.

Histologically, the following features are observed (**Fig. 15.8**):

- i) The oedema fluid of the preceding stage is replaced by strands of fibrin.
- ii) There is marked cellular exudate of neutrophils and extravasation of red cells.
- iii) Many neutrophils show ingested bacteria.

Table 15.1 Etiologic classification of pneumonias.

| | |
|------|--|
| A. | BACTERIAL PNEUMONIA |
| I. | Lobar pneumonia |
| II. | Bronchopneumonia (Lobular pneumonia) |
| III. | <i>Legionella</i> pneumonia (Legionnaire's disease) |
| B. | VIRAL AND MYCOPLASMAL PNEUMONIA (PRIMARY ATYPICAL PNEUMONIA) |
| C. | FUNGAL PNEUMONIAS |
| I. | <i>Pneumocystis</i> pneumonia |
| II. | Others |
| D. | NON INFECTIVE PNEUMONIAS |
| I. | Aspiration (inhalation) pneumonia |
| II. | Hypostatic pneumonia |
| III. | Lipid pneumonia |

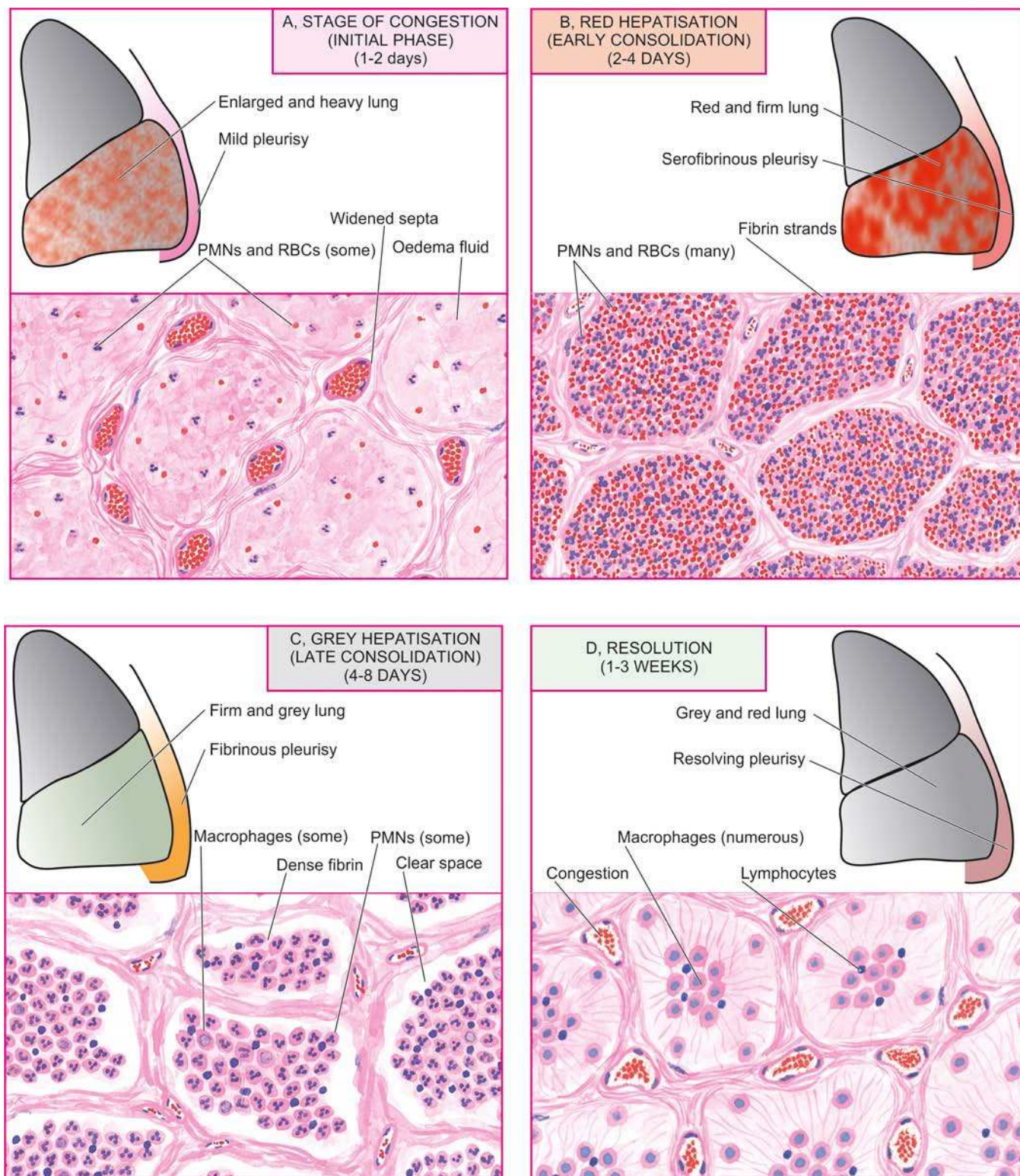

Figure 15.6 The four stages of lobar pneumonia, showing correlation of gross appearance of the lung with microscopic features in each stage. For details consult the text.

iv) The alveolar septa are less prominent than in the first stage due to cellular exudation.

3. GREY HEPATISATION: LATE CONSOLIDATION (Fig. 15.6,C) This phase lasts for 4 to 8 days.

Grossly, the affected lobe is firm and heavy. The cut surface is dry, granular and grey in appearance with liver-like consistency (Fig. 15.9, A). The change in colour from red to

grey begins at the hilum and spreads towards the periphery. Fibrinous pleurisy is prominent.

Histologically, the following changes are present (Fig. 15.9,B):

- i) The fibrin strands are dense and more numerous.
- ii) The cellular exudate of neutrophils is reduced due to disintegration of many inflammatory cells as evidenced

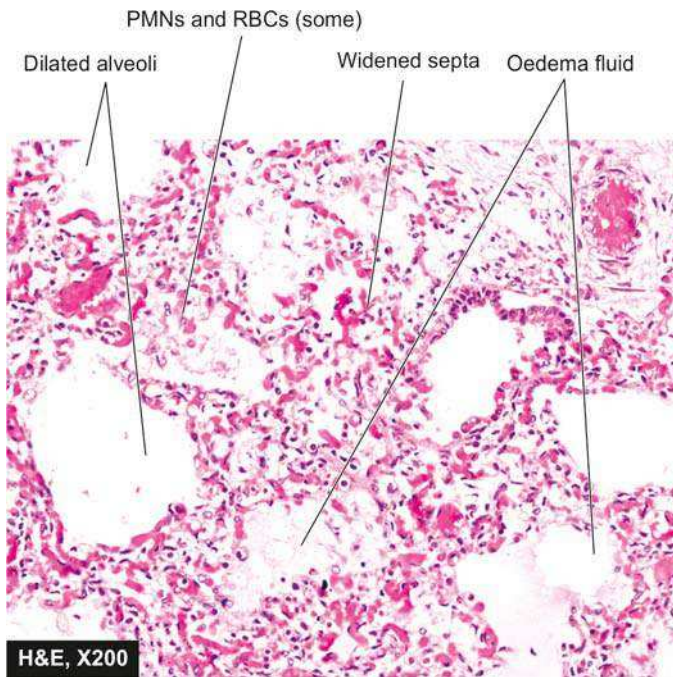

Figure 15.7 Lobar pneumonia, acute congestion stage. There is congestion of septal walls while the air spaces contain pale oedema fluid and a few red cells.

by their pyknotic nuclei. The red cells are also fewer. The macrophages begin to appear in the exudate.

iii) The cellular exudate is often separated from the septal walls by a thin clear space.

iv) The organisms are less numerous and appear as degenerated forms.

4. RESOLUTION (Fig. 15.6,D) This stage begins by 8th to 9th day if no chemotherapy is administered and is completed in 1 to 3 weeks. However, antibiotic therapy induces resolution on about 3rd day. Resolution proceeds in a progressive manner.

Grossly, the previously solid fibrinous constituent is liquefied by enzymatic action, eventually restoring the

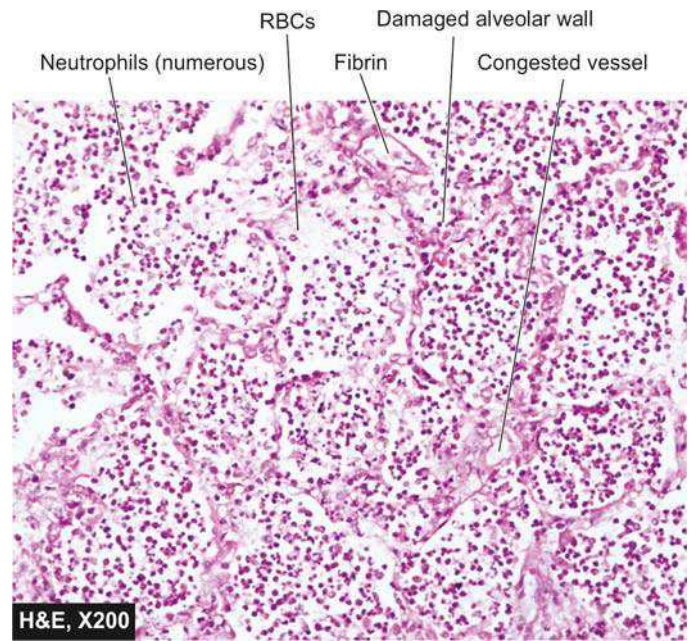

Figure 15.8 Lobar pneumonia, red hepatisation stage. The alveoli are filled with cellular exudates composed of neutrophils admixed with some red cells.

normal aeration in the affected lobe. The process of softening begins centrally and spreads to the periphery. The cut surface is grey-red or dirty brown and frothy, yellow, creamy fluid can be expressed on pressing. The pleural reaction may also show resolution but may undergo organisation leading to fibrous obliteration of pleural cavity.

Histologically, the following features are noted:

i) Macrophages are the predominant cells in the alveolar spaces, while neutrophils diminish in number. Many of the macrophages contain engulfed neutrophils and debris.

ii) Granular and fragmented strands of fibrin in the alveolar spaces are seen due to progressive enzymatic digestion.

iii) Alveolar capillaries are engorged.

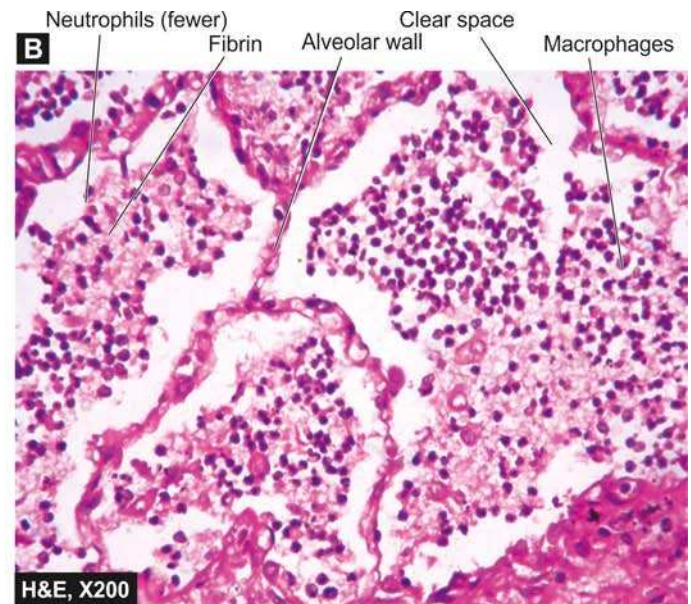

Figure 15.9 Lobar pneumonia, grey hepatisation stage. A, The sectioned surface of the lung shows grey-brown, firm area of consolidation (liver-like) affecting a lobe (arrow). B, The cellular exudate in the alveolar lumina is lying separated from the septal walls by a clear space. The infiltrate in the lumina is composed of neutrophils and macrophages.

iv) There is progressive removal of fluid content as well as cellular exudate from the air spaces, partly by expectoration but mainly by lymphatics, resulting in restoration of normal lung parenchyma with aeration.

COMPLICATIONS Since the advent of antibiotics, serious complications of lobar pneumonia are uncommon. However, they may develop in neglected cases and in patients with impaired immunologic defenses. These are as under:

1. Organisation In about 3% of cases, resolution of the exudate does not occur but instead it undergoes organisation. There is ingrowth of fibroblasts from the alveolar septa resulting in fibrosed, tough, airless leathery lung tissue. This type of post-pneumonic fibrosis is called *carnification*.

2. Pleural effusion About 5% of treated cases of lobar pneumonia develop inflammation of the pleura with effusion. The pleural effusion usually resolves but sometimes may undergo organisation with fibrous adhesions between visceral and parietal pleura.

3. Empyema Less than 1% of treated cases of lobar pneumonia develop encysted pus in the pleural cavity termed empyema.

4. Lung abscess A rare complication of lobar pneumonia is formation of lung abscess, especially when there is secondary infection by other organisms.

5. Metastatic infection Occasionally, infection in the lungs and pleural cavity in lobar pneumonia may extend into the pericardium and the heart causing purulent pericarditis, bacterial endocarditis and myocarditis. Other forms of metastatic infection encountered rarely in lobar pneumonias are otitis media, mastoiditis, meningitis, brain abscess and purulent arthritis.

CLINICAL FEATURES Classically, the onset of lobar pneumonia is sudden. The major symptoms are: shaking chills, fever, malaise with pleuritic chest pain, dyspnoea and cough with expectoration which may be mucoid, purulent or even bloody. The common physical findings are fever, tachycardia, and tachypnoea, and sometimes cyanosis if the patient is severely hypoxaemic. There is generally a marked neutrophilic leucocytosis. Blood cultures are positive in about 30% of cases. Chest radiograph may reveal consolidation. Culture of the organisms in the sputum and antibiotic sensitivity are most significant investigations for institution of specific antibiotics. The response to antibiotics is usually rapid with clinical improvement in 48 to 72 hours after the initiation of antibiotics.

Bronchopneumonia (Lobular Pneumonia)

Bronchopneumonia or lobular pneumonia is infection of the terminal bronchioles that extends into the surrounding alveoli resulting in patchy consolidation of the lung. The condition is particularly frequent at the extremes of life (i.e. in infancy and old age), as a terminal event in chronic debilitating diseases and as a secondary infection following viral respiratory infections such as influenza, measles etc.

ETIOLOGY The common organisms responsible for bronchopneumonia are staphylococci, streptococci, pneumococci, *Klebsiella pneumoniae*, *Haemophilus influenzae*, and gram-negative bacilli like *Pseudomonas* and coliform bacteria.

MORPHOLOGIC FEATURES *Grossly*, bronchopneumonia is identified by patchy areas of red or grey consolidation affecting one or more lobes, frequently found bilaterally and more often involving the lower zones of the lungs due to gravitation of the secretions. On cut surface, these patchy consolidated lesions are dry, granular, firm, red or grey in colour, 3 to 4 cm in diameter, slightly elevated over the surface and are often centred around a bronchiole (**Fig. 15.10**). These patchy areas are best picked up by passing the fingertips on the cut surface.

Histologically, the following features are observed (**Fig. 15.11**):

- i) Acute bronchiolitis.
- ii) Suppurative exudate, consisting chiefly of neutrophils, in the peribronchiolar alveoli.
- iii) Thickening of the alveolar septa by congested capillaries and leucocytic infiltration.
- iv) Less involved alveoli contain oedema fluid.

COMPLICATIONS The complications of lobar pneumonia may occur in bronchopneumonia as well. However, complete resolution of bronchopneumonia is uncommon. There is generally some degree of destruction of the bronchioles resulting in foci of bronchiolar fibrosis that may eventually cause bronchiectasis.

CLINICAL FEATURES The patients of bronchopneumonia are generally infants or elderly individuals. There may be history of preceding bed-ridden illness, chronic debility, aspiration of gastric contents or upper respiratory infection. For initial 2 to 3 days, there are features of acute bronchitis but subsequently signs and symptoms similar to those of lobar pneumonia appear. Blood examination usually shows a neutrophilic leucocytosis. Chest radiograph shows mottled, focal opacities in both the lungs, chiefly in the lower zones.

The salient features of the two main types of bacterial pneumonias are contrasted in **Table 15.2**.

Legionella Pneumonia

Legionella pneumonia or Legionnaire's disease is an epidemic illness caused by gram-negative bacilli, *Legionella pneumophila* that thrives in aquatic environment. It was first recognised following investigation into high mortality among those attending American Legion Convention in Philadelphia in July 1976 and hence the name. The epidemic occurs in summer months by spread of organisms through contaminated drinking water or in air-conditioning cooling towers. Impaired host defenses in the form of immunodeficiency, corticosteroid therapy, old age and cigarette smoking play important roles.

MORPHOLOGIC FEATURES *Grossly*, there are changes of widespread bronchopneumonia involving many lobes and there may be consolidation of the entire lung. Pleural effusion is frequently present.

Histologically, the changes are not distinctive. Common features are as under:

- i) Intra-alveolar exudate, initially of neutrophils but later composed mainly of macrophages.
- ii) Alveolar septa show foci of hyperplasia of the lining epithelium and thrombosis of vessels in the septa.

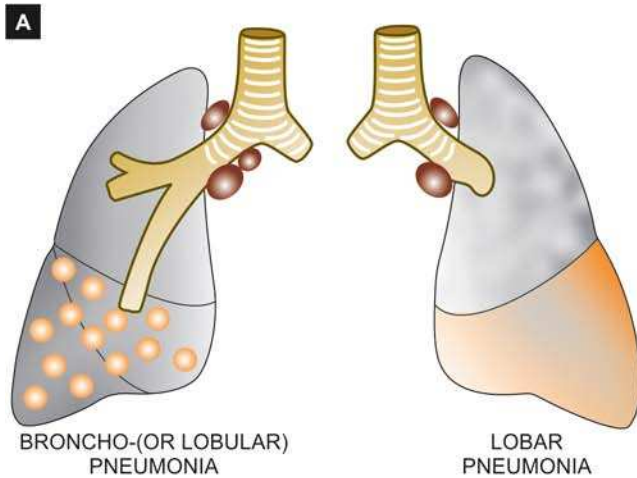
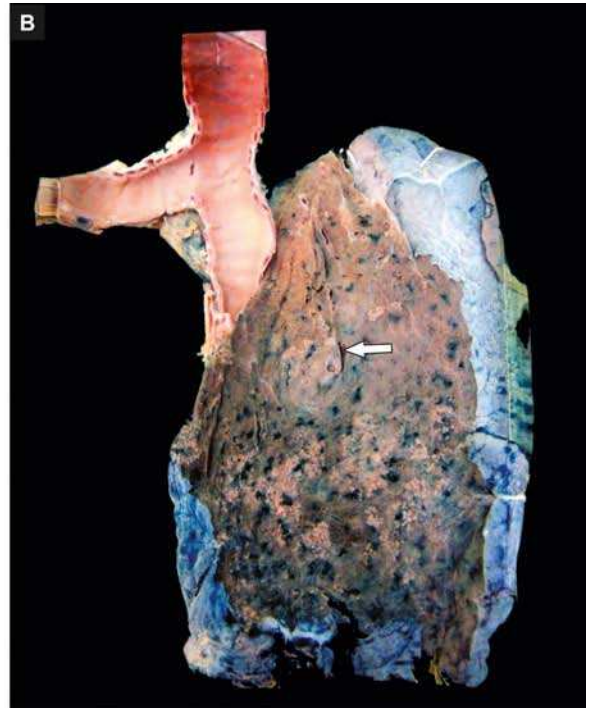

Figure 15.10 A, Gross appearance of bronchopneumonia contrasted with that of lobar pneumonia. B, The pleural surface of the specimen of the lung shows serofibrinous exudate. The sectioned surface shows multiple, small, grey-brown, firm, patchy areas of consolidation around bronchioles (arrow), while the intervening lung is spongy.



- iii) The organisms may be demonstrated in the macrophages by special stains or by immunofluorescent techniques.

CLINICAL FEATURES The disease begins with malaise, headache and muscle-aches followed by high fever, chills, cough and tachypnoea. Systemic manifestations unrelated to pathologic changes in the lungs are seen due to bacteraemia and include abdominal pain, watery diarrhoea, proteinuria and mild hepatic dysfunction.

B. VIRAL AND MYCOPLASMAL PNEUMONIA (PRIMARY ATYPICAL PNEUMONIA)

Viral and mycoplasmal pneumonia is characterised by patchy inflammatory changes, largely confined to interstitial tissue of

the lungs, without any alveolar exudate. Other terms used for these respiratory tract infections are *interstitial pneumonitis*, reflecting the interstitial location of the inflammation, and *primary atypical pneumonia*, atypicality being the absence of alveolar exudate commonly present in other pneumonias. Interstitial pneumonitis may occur in all ages. Most of the cases are mild and transient; exceptionally it may be severe and fulminant.

ETIOLOGY Interstitial pneumonitis is caused by a wide variety of agents, the most common being *respiratory syncytial virus* (RSV). Others are *Mycoplasma pneumoniae* and many viruses such as influenza and parainfluenza viruses, adenoviruses, rhinoviruses, coxsackieviruses and cytomegaloviruses (CMV). Occasionally, psittacosis (*Chlamydia*) and Q fever (*Coxiella*) are associated with interstitial pneumonitis.

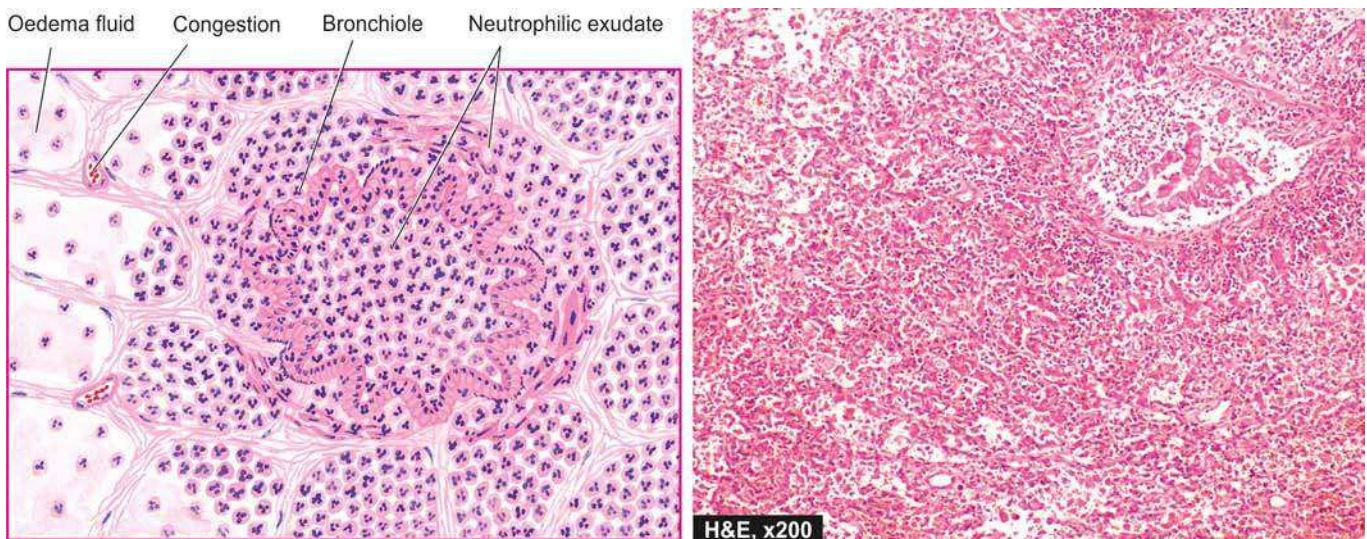

Figure 15.11 Microscopic appearance of bronchopneumonia. The bronchioles as well as the adjacent alveoli are filled with exudate consisting chiefly of neutrophils. The alveolar septa are thickened due to congested capillaries and neutrophilic infiltrate.

Table 15.2 Contrasting features of lobar pneumonia and bronchopneumonia.

| FEATURE | LOBAR PNEUMONIA | BRONCHOPNEUMONIA |
|----------------------------|---|--|
| 1. Definition | Acute bacterial infection of a part of a lobe of one or both lungs, or the entire lobe/s | Acute bacterial infection of the terminal bronchioles extending into adjoining alveoli |
| 2. Age group | More common in adults | Commoner at extremes of age—infants and old age |
| 3. Predisposing factors | More often affects healthy individuals | Pre-existing diseases e.g. chronic debility, terminal illness, flu, measles |
| 4. Common etiologic agents | Pneumococci, <i>Klebsiella pneumoniae</i> , staphylococci, streptococci | Staphylococci, streptococci, <i>Pseudomonas</i> , <i>Haemophilus influenzae</i> |
| 5. Pathologic features | Typical case passes through stages of congestion (1-2 days), early (2-4 days) and late consolidation (4-8 days), followed by resolution (1-3 weeks) | Patchy consolidation with central granularity, alveolar exudation, thickened septa |
| 6. Investigations | Neutrophilic leucocytosis, positive blood culture, X-ray shows consolidation | Neutrophilic leucocytosis, positive blood culture, X-ray shows mottled focal opacities |
| 7. Prognosis | Better response to treatment, resolution common, prognosis good | Response to treatment variable, organisation may occur, prognosis poor |
| 8. Complications | Less common; pleural effusion, empyema, lung abscess, organisation | Bronchiectasis may occur; other complications same as for lobar pneumonia |

Infections of the respiratory tract with these organisms are quite common. In most cases, the infection remains confined to the upper respiratory tract presenting as common cold. Occasionally, it may extend lower down to involve the interstitium of the lungs. The circumstances favouring such extension of infection are malnutrition, chronic debilitating diseases and alcoholism.

MORPHOLOGIC FEATURES Irrespective of the etiologic agent, the pathologic changes are similar in all cases.

Grossly, depending upon the severity of infection, the involvement may be patchy to massive and widespread consolidation of one or both the lungs. The lungs are heavy, congested and subcrepitant. Sectioned surface of the lung exudes small amount of frothy or bloody fluid. The pleural reaction is usually infrequent and mild.

Histologically, hallmark of viral pneumonias is the interstitial nature of the inflammatory reaction. The microscopic features are as under (Fig. 15.12):

i) Interstitial inflammation There is thickening of alveolar walls due to congestion, oedema and mononuclear inflammatory infiltrate comprised by lymphocytes, macrophages and some plasma cells.

ii) Necrotising bronchiolitis This is characterised by foci of necrosis of the bronchiolar epithelium, inspissated secretions in the lumina and mononuclear infiltrate in the walls and lumina.

iii) Reactive changes The lining epithelial cells of the bronchioles and alveoli proliferate in the presence of virus and may form multinucleate giant cells and syncytia in the bronchiolar and alveolar walls. Occasionally, viral inclusions (intranuclear and/or intracytoplasmic) are found, especially in pneumonitis caused by CMV.

iv) Alveolar changes In severe cases, the alveolar lumina may contain oedema fluid, fibrin, scanty inflammatory exudate and coating of alveolar walls by pink, hyaline membrane similar to the one seen in respiratory distress syndrome (page 444). Alveolar changes are prominent if bacterial infection supervenes.

COMPLICATIONS The major complication of interstitial pneumonitis is superimposed bacterial infection and its complications. Most cases of interstitial pneumonitis recover completely. In more severe cases, there may be interstitial fibrosis and permanent damage.

CLINICAL FEATURES Majority of cases of interstitial pneumonitis initially have upper respiratory symptoms with fever, headache and muscle-aches. A few days later, dry, hacking, non-productive cough with retrosternal burning appears due to tracheitis and bronchitis. Blood film shows characteristic neutrophilic leucocytosis. Chest radiograph may show patchy or diffuse consolidation. Cold agglutinin titres in the serum are elevated in almost half the cases of mycoplasmal

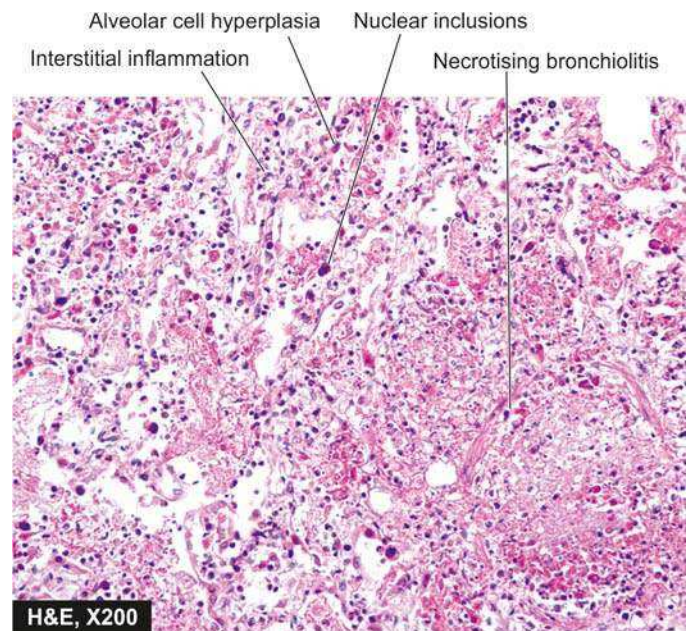

Figure 15.12 Microscopic appearance of interstitial pneumonitis (viral pneumonia). There is necrotising bronchiolitis, reactive hyperplasia of alveolar epithelial cells, some having nuclear inclusions, and there is interstitial inflammation.

pneumonia, 20% cases of adenovirus infection but absent in other forms of viral pneumonia. Isolation of the etiologic agent, otherwise, is difficult.

C. FUNGAL INFECTIONS OF LUNG (FUNGAL PNEUMONIAS)

Fungal infections of the lung are more common than tuberculosis in the US. These infections in healthy individuals are rarely serious but in immunosuppressed individuals may prove fatal. General aspects of mycotic infections are covered in Chapter 6. Here, some common examples of fungal infections of the lung are briefly given:

Pneumocystis Pneumonia

Pneumocystis is an opportunistic fungal infection of the lungs. The original species *P. carinii* infects rats while *P. jirovecii* causes pneumonia by inhalation of the organisms in neonates and immunosuppressed people. Almost 100% cases of HIV/AIDS develop opportunistic infection during the course of disease, most commonly *Pneumocystis* pneumonia. **Table 15.3** lists the various etiologic types of pneumonias associated with HIV infection due to profound immunosuppression. Other immunosuppressed groups are patients on chemotherapy for organ transplant and tumours, malnutrition, agammaglobulinaemia etc.

MORPHOLOGIC FEATURES *Grossly*, the affected parts of the lung are consolidated, dry and grey.

Microscopically, the features are as under:

- i) Interstitial pneumonitis with thickening and mononuclear infiltration of the alveolar walls.
- ii) Alveolar lumina contain pink frothy fluid having the organisms (**Fig. 15.13**).
- iii) By Grocott's methenamine-silver (GMS) stain, the characteristic oval or crescentic cysts, about 5 µm in diameter and surrounded by numerous tiny black dot-like organism *P. jirovecii* are demonstrable in the frothy fluid.
- iv) No significant inflammatory exudate is seen in the air spaces.

CLINICAL FEATURES There is rapid onset of dyspnoea, tachycardia, cyanosis and non-productive cough. If untreated, it causes death in one or two weeks. Chest radiograph shows diffuse alveolar and interstitial infiltrate.

Other Fungal Infections of Lung

1. Aspergillosis Aspergillosis is the most common fungal infection of the lung caused by *Aspergillus fumigatus* that grows

Table 15.3 Etiologic types of HIV-infection associated pneumonias.

1. *Pneumocystis jirovecii*
2. Cytomegalovirus
3. *Mycobacterium avium-intracellulare*
4. *Mycobacterium tuberculosis*
5. *Streptococcus pneumoniae*
6. *Haemophilus influenzae*
7. Invasive aspergillosis
8. Invasive candidiasis

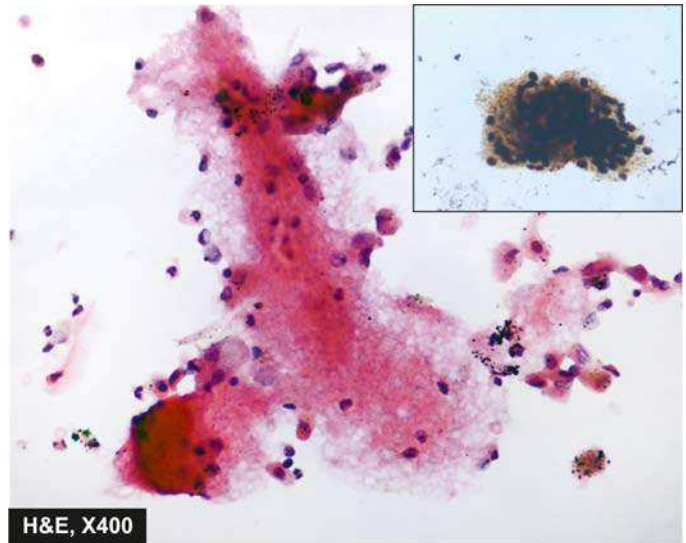

H&E, X400

Figure 15.13 *Pneumocystis* pneumonia. Smears from the sputum show frothy vacuolated exudate containing the organisms. Inbox shows Grocott's silver methenamine stain positivity for the organisms.

best in cool, wet climate. The infection may result in *allergic bronchopulmonary aspergillosis*, *aspergilloma* and *necrotising bronchitis*. Immunocompromised persons develop more serious manifestations of aspergillus infection, especially in leukaemic patients on cytotoxic drug therapy and HIV/AIDS. Extensive haematogenous spread of aspergillus infection may result in widespread changes in lung tissue due to arterial occlusion, thrombosis and infarction.

Grossly, pulmonary aspergillosis may occur within pre-existing pulmonary cavities or in bronchiectasis as fungal ball.

Microscopically, the fungus may appear as a tangled mass within the cavity. The organisms are identified by their characteristic morphology—thin septate hyphae with dichotomous branching at acute angles which stain positive for fungal stains such as PAS and silver impregnation technique (**Fig. 15.14**). The wall of the cavity shows chronic inflammatory cells.

2. Mucormycosis Mucormycosis or phycomycosis is caused by *Mucor* and *Rhizopus*. The infection in the lung occurs in a similar way as in aspergillosis. The pulmonary lesions are especially common in patients of *diabetic ketoacidosis*. *Mucor* is distinguished by its broad, non-parallel, nonseptate hyphae which branch at an obtuse angle. Mucormycosis is more often angioinvasive, and disseminates; hence it is more destructive than aspergillosis.

3. Candidiasis Candidiasis or moniliasis caused by *Candida albicans* is a normal commensal in oral cavity, gut and vagina but attains pathologic form in immunocompromised host. Angioinvasive growth of the organism may occur in the airways.

4. Histoplasmosis It is caused by oval organism, *Histoplasma capsulatum*, by inhalation of infected dust or bird droppings. The condition may remain asymptomatic or may produce lesions similar to the Ghon's complex.

5. Cryptococcosis It is caused by *Cryptococcus neoformans* which is round yeast having a halo around it due to shrinkage

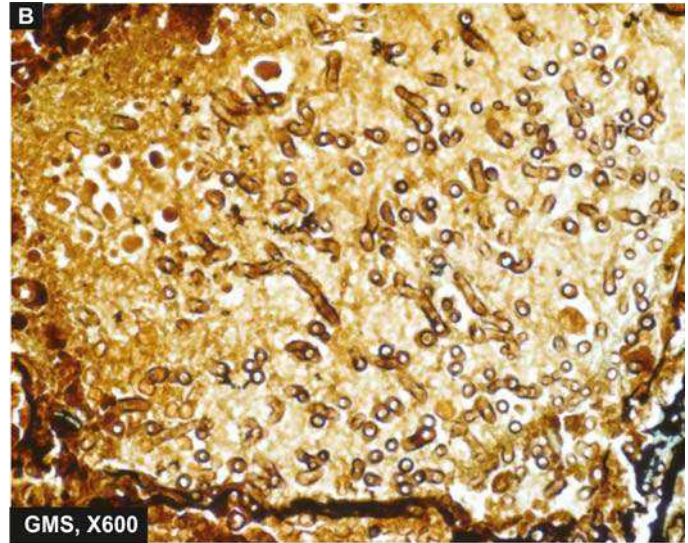
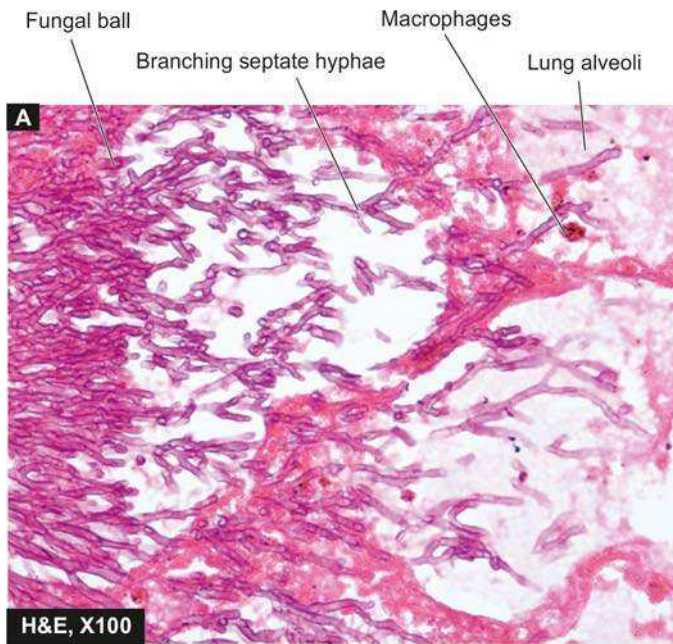

Figure 15.14 Aspergillosis lung. A, Acute angled septate hyphae lying in necrotic debris and acute inflammatory exudates in lung abscess. B, Organisms, *Aspergillus flavus*, are best identified with a special stain for fungi, Gomory's methenamine silver (GMS).

in tissue sections. The infection occurs from infection by inhalation of pigeon droppings. The lesions in the body may range from a small parenchymal granuloma in the lung to cryptococcal meningitis.

6. Coccidioidomycosis Coccidioidomycosis is caused by *Coccidioides immitis* which are spherical spores. The infection in human beings is acquired by close contact with infected dogs. The lesions consist of peripheral parenchymal granuloma in the lung.

7. Blastomycosis It is an uncommon condition caused by *Blastomyces dermatitidis*. The lesions result from inhalation of spores in the ground. Pathological features may present as Ghon's complex-like lesion, as a pneumonic consolidation, and as multiple skin nodules.

D. NON INFECTIVE PNEUMONIAS

Some other types of pneumonias caused by certain *non-infective varieties* (e.g. aspiration pneumonia, hypostatic pneumonia and lipid pneumonia) are described here.

Aspiration (Inhalation) Pneumonia

Aspiration or inhalation pneumonia results from inhalation of different agents into the lungs. These substances include food, gastric contents, foreign body and infected material from oral cavity. A number of factors predispose to inhalation pneumonia which include: unconsciousness, drunkenness, neurological disorders affecting swallowing, drowning, necrotic oropharyngeal tumours, in premature infants and congenital tracheo-oesophageal fistula. Some patients die immediately from asphyxiation or laryngospasm without developing pneumonia.

MORPHOLOGIC FEATURES Pathologic changes vary depending upon the aspirated particulate matter but in general right lung is affected more often due to direct path from the main bronchus:

1. Aspiration of small amount of **sterile foreign matter** such as acidic gastric contents produces *chemical pneumonitis*. It is characterised by haemorrhagic pulmonary oedema with presence of particles in the bronchioles. Patients rapidly develop cyanosis, dyspnoea, shock and bloody sputum and are often likely to die of cardiac failure. If the patient survives the acute episode, secondary bacterial infection is likely to occur.
2. **Non-sterile aspirate** causes widespread *broncho-pneumonia* with multiple areas of necrosis and suppuration. A granulomatous reaction with foreign body giant cells may surround the aspirated vegetable matter.

Hypostatic Pneumonia

Hypostatic pneumonia is the term used for collection of oedema fluid and secretions in the dependent parts of the lungs in severely debilitated, bed-ridden patients. The accumulated fluid in the basal zone and posterior part of lungs gets infected by bacteria from the upper respiratory tract and sets in bacterial pneumonia. Hypostatic pneumonia is a common terminal event in the old, feeble, comatose patients.

Lipid Pneumonia

Another variety of non-infective pneumonia is lipid pneumonia which is of 2 types: exogenous and endogenous.

1. Exogenous lipid pneumonia This is caused by aspiration of a variety of oily materials. These are: inhalation of oily nasal drops, regurgitation of oily medicines from stomach (e.g. liquid paraffin), administration of oily vitamin preparation to reluctant children or to debilitated old patients.

2. Endogenous lipid pneumonia Endogenous origin of lipids causing pneumonic consolidation is more common. The sources of origin are tissue breakdown following obstruction to airways e.g. obstruction by bronchogenic cancer, tuberculosis and bronchiectasis.

MORPHOLOGIC FEATURES *Grossly*, the exogenous lipid pneumonia affects the right lung more frequently due to direct path from the main bronchus. Quite often, the lesions are bilateral. The affected part of the lungs is consolidated. Cut surface is characteristically 'golden yellow'.

Microscopically, the features are as under:

- i) Lipid is finely dispersed in the cytoplasm of macrophages forming foamy macrophages within the alveolar spaces.
- ii) There may be formation of cholesterol clefts due to liberation of cholesterol and other lipids.
- iii) Formation of granulomas with foreign body giant cells may be seen around the large lipid droplets.

LUNG ABSCESS

Lung abscess is a localised area of necrosis of lung tissue with suppuration. It is of 2 types (Fig. 15.15):

- ◆ *Primary lung abscess* that develops in an otherwise normal lung. The commonest cause is aspiration of infected material.
- ◆ *Secondary lung abscess* that develops as a complication of some other disease of the lung or from another site.

ETIOPATHOGENESIS The microorganisms commonly isolated from the lungs in lung abscess are streptococci, staphylococci and various gram-negative organisms. These are introduced into the lungs from one of the following mechanisms:

1. Aspiration of infected foreign material A number of foreign materials such as food, decaying teeth, gastric contents, severely infected gingivae and teeth, and necrotic tissue from lesions in the mouth, upper respiratory tract or nasopharynx may be aspirated. This occurs particularly in favourable circumstances such as during sleep, unconsciousness, anaesthesia, general debility and acute alcoholism.

2. Preceding bacterial infection Preceding bronchopneumonia in a debilitated patient may develop into lung abscess. Other infective conditions like tuberculosis, bronchiectasis and mycotic infections may occasionally result in formation of lung abscess.

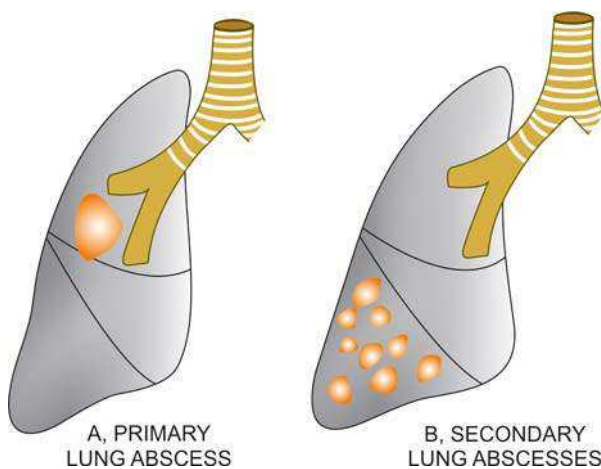

Figure 15.15 Common locations of lung abscess. A, *Primary lung abscess*—mostly single, large, commonly due to aspiration, located most frequently in the lower part of right upper lobe or apex of right lower lobe. B, *Secondary lung abscesses*—mostly multiple, small, most commonly post-pneumonic or following septic embolism.

3. Bronchial obstruction An abscess may form distal to an obstructed bronchus such as from bronchial tumour or from impacted foreign body.

4. Septic embolism Infected emboli originating from pyaemia, thrombophlebitis or from vegetative bacterial endocarditis may be disseminated in the venous circulation and reach the right side of the heart from where they are lodged in the lung and result in multiple abscesses.

5. Miscellaneous Rarely lung abscesses may occur from following causes:

- i) Infection in pulmonary infarcts.
- ii) Amoebic abscesses due to infection with *Entamoeba histolytica*.
- iii) Trauma to the lungs.
- iv) Direct extension from a suppurative focus in the mediastinum, oesophagus, subphrenic area or spine.

MORPHOLOGIC FEATURES Abscesses due to aspiration are more likely to be in right lung due to more vertical main bronchus and are frequently single. They are commonly located in the lower part of the right upper lobe or apex of right lower lobe. Abscesses developing from preceding pneumonia and septic or pyaemic abscesses are often multiple and scattered throughout the lung.

Grossly, abscesses may be of variable size from a few millimeters to large cavities, 5 to 6 cm in diameter. The cavity often contains exudate. An acute lung abscess is initially surrounded by acute pneumonia and has poorly-defined ragged wall. With passage of time, the abscess becomes chronic and develops fibrous wall (Fig. 15.16,A).

Histologically, characteristic feature is the destruction of lung parenchyma with suppurative exudate in the lung cavity. The cavity is initially surrounded by acute inflammation in the wall but later there is replacement by chronic inflammatory cell infiltrate composed of lymphocytes, plasma cells and macrophages. In more chronic cases, there is considerable fibroblastic proliferation forming a fibrocollagenic wall (Fig. 15.16,B).

CLINICAL FEATURES The clinical manifestations are fever, malaise, loss of weight, cough, purulent expectoration and haemoptysis in half the cases. Clubbing of the fingers and toes appears in about 20% of patients. Secondary amyloidosis may occur in chronic long-standing cases.

PULMONARY TUBERCULOSIS

The classical and most common example of chronic infection of the lungs is pulmonary tuberculosis. Pulmonary lesions caused by *Mycobacterium tuberculosis* and other mycobacteria have already been discussed along with general aspects of tuberculosis and other granulomatous inflammations in Chapter 5.



GIST BOX 15.4 Pulmonary Infections

- ☐ Pulmonary tuberculosis is most common and has been covered in detail in Chapter 5.
- ☐ Pneumonia or consolidation is acute inflammation of the lung parenchyma distal to the terminal bronchioles.
- ☐ Pneumonias occur in settings of altered consciousness, impaired immunity, endobronchial obstruction etc.

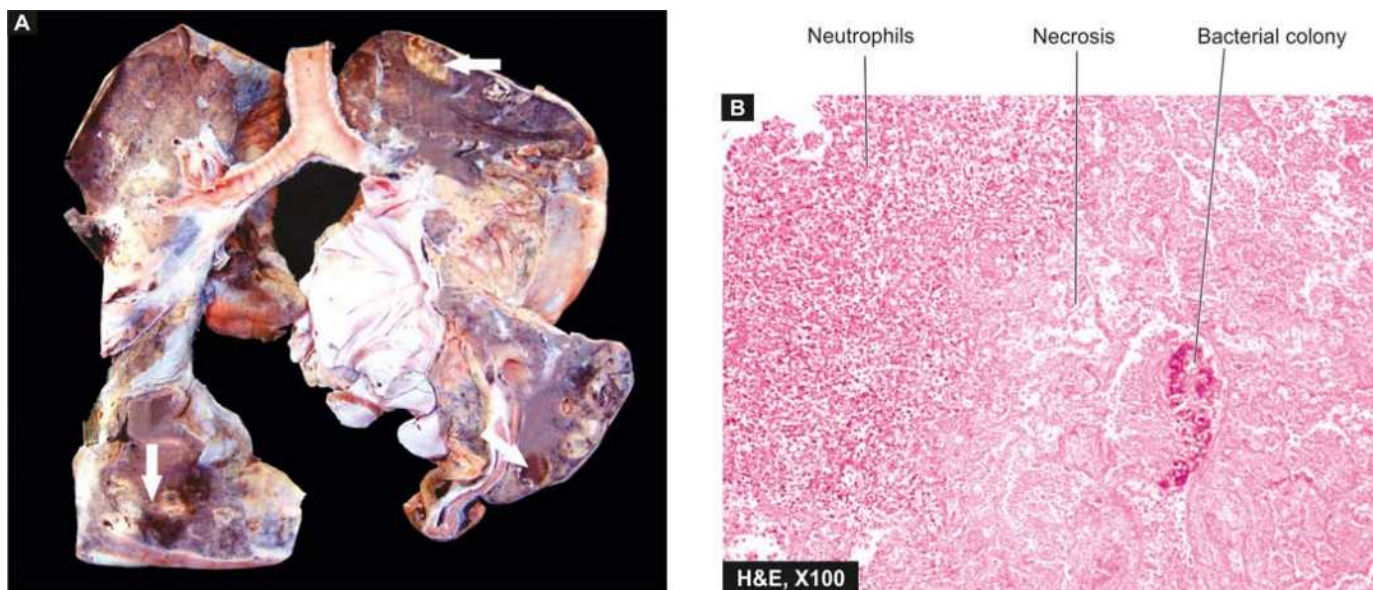

Figure 15.16 Lung abscess. A, The pleura is thickened. Cut surface of the lung shows multiple cavities 1-4 cm in diameter, having irregular and ragged inner walls (arrow). The lumina contain necrotic debris. The surrounding lung parenchyma is consolidated. B, The photomicrograph shows abscess formed by necrosed alveoli and dense acute and chronic inflammatory cells.

- ▣ Pneumonias are classified on location in the part of lung, clinical settings and etiology.
- ▣ Bacterial pneumonias may be located in a lobe (lobar) or terminal bronchiole (bronchopneumonia).
- ▣ Lobar pneumonia is caused by pneumococci, staphylococci, streptococci and gram-negative organisms.
- ▣ Lobar pneumonia passes through stages of congestion, red and grey hepatisation, and resolution.
- ▣ Bronchopneumonia is patchy areas of consolidation around terminal bronchioles.
- ▣ Viral pneumonia is characterised by interstitial inflammation, necrotising bronchiolitis and multinucleate giant cells.
- ▣ Common fungal infections of lung are pneumocystis, aspergillosis, mucormycosis, candidiasis etc.
- ▣ Lung abscesses are variable in size and may form cavities.

CHRONIC OBSTRUCTIVE PULMONARY DISEASE

Chronic obstructive pulmonary disease (COPD) or chronic obstructive airway disease (COAD) are commonly used clinical terms for a group of pathological conditions in which there is chronic, partial or complete, obstruction to the airflow at any level from trachea to the smallest airways resulting in functional disability of the lungs i.e. these are diffuse lung diseases. One etiologic factor which is a common denominator in all forms of COPD is smoking. The following entities are included in COPD:

- I. Chronic bronchitis
- II. Emphysema
- III. Bronchial asthma
- IV. Bronchiectasis
- V. Small airways disease (bronchiolitis)

Chronic bronchitis and emphysema are quite common and often occur together. Contrasting features of all five conditions included in COPD are given in **Table 15.4**.

CHRONIC BRONCHITIS

Chronic bronchitis is a common condition defined *clinically* as persistent cough with expectoration on most days for at least three months of the year for two or more consecutive years. The cough is caused by oversecretion of mucus. In spite of its name, chronic inflammation of the bronchi is not a prominent feature. The condition is more common in middle-aged males than females; approximately 20% of adult men and 5% of adult women have chronic bronchitis, but only a minority of them develop serious disabling COPD or cor pulmonale. Quite frequently, chronic bronchitis is associated with emphysema.

ETIOPATHOGENESIS The two most important etiologic factors responsible for majority of cases of chronic bronchitis are: cigarette smoking and atmospheric pollution. Other contributory factors are occupation, infection, familial and genetic factors.

1. Smoking The most commonly identified factor implicated in causation of chronic bronchitis and in emphysema is heavy smoking. Heavy cigarette smokers have 4 to 10 times higher proneness to develop chronic bronchitis. Prolonged cigarette smoking appears to act on the lungs in a number of ways:

- i) It impairs ciliary movement.
- ii) It inhibits the function of alveolar macrophages.
- iii) It leads to hypertrophy and hyperplasia of mucus-secreting glands.
- iv) It causes considerable obstruction of small airways.
- v) It stimulates the vagus and causes bronchoconstriction.

2. Atmospheric pollution The incidence of chronic bronchitis is higher in industrialised urban areas where air is polluted. Some of the atmospheric pollutants which increase the risk of developing chronic bronchitis are sulfur dioxide, nitrogen dioxide, particulate dust and toxic fumes.

3. Occupation Workers engaged in certain occupations such as in cotton mills (byssinosis), plastic factories etc. are exposed to various organic or inorganic dusts which contribute to disabling chronic bronchitis in such individuals.

4. Infection Bacterial, viral and mycoplasmal infections do not initiate chronic bronchitis but usually occur secondary to

Table 15.4 Contrasting features of major forms of COPD.

| FEATURE | CHRONIC BRONCHITIS | EMPHYSEMA | ASTHMA | BRONCHIECTASIS | SMALL AIRWAYS DISEASE |
|------------------------------|--|--|---|--|---------------------------------|
| 1. Location | Bronchus | Acinus | Bronchus | Bronchus | Bronchiole |
| 2. Age at diagnosis | Adults | Adults | Extrinsic: children Intrinsic: adults | Adults | Children |
| 3. Etiology | Smoking, air pollution | Smoking, air pollution | Extrinsic: allergy Intrinsic: viral infection | Infection, obstruction | Viral infection, smoke |
| 4. Pathogenesis | Impaired ciliary movement | Deficiency of α -1 antitrypsin | IgE-sensitised mast cells | Damaged airways | Damage to surfactant |
| 5. Major gross feature | Thickened bronchial wall | Distended air sacs | Overdistended lungs | Dilated bronchi and bronchioles | Occluded bronchioles |
| 6. Main histology | Hyperplasia of mucous glands | Broken alveolar septa | Mucus plugs in bronchioles | Inflamed bronchi | Fibrous plugs in bronchioles |
| 7. Major clinical feature | Persistent cough with expectoration | Exertional dyspnoea | Bronchospasm | Copious foul-smelling expectoration | Cough, dyspnoea |

bronchitis. Cigarette smoke, however, predisposes to infection responsible for acute exacerbation in chronic bronchitis.

5. Familial and genetic factors There appears to be a poorly-defined familial tendency and genetic predisposition to develop disabling chronic bronchitis. However, it is more likely that nonsmoker family members who remain in the air-pollution of home are significantly exposed to smoke (passive smoking) and hence have increased blood levels of carbon monoxide.

MORPHOLOGIC FEATURES *Grossly*, the bronchial wall is thickened, hyperaemic and oedematous. Lumina of the bronchi and bronchioles may contain mucus plugs and purulent exudate.

Microscopically, just as there is clinical definition, there is histologic definition of chronic bronchitis by increased Reid index. *Reid index* is the ratio between thickness of the submucosal mucous glands (i.e. hypertrophy and hyperplasia) in the cartilage-containing large airways to that of the total bronchial wall (Fig. 15.17). The increase in thickness can be quantitatively assessed by micrometer lens or by morphometry. The bronchial epithelium may show squamous metaplasia and dysplasia. There is little chronic inflammatory cell infiltrate. The non-cartilage containing small airways show goblet cell hyperplasia and intraluminal and peribronchial fibrosis.

CLINICAL FEATURES There is considerable overlap of clinical features of chronic bronchitis and pulmonary emphysema (discussed below) as quite often the two coexist. Some important features of 'predominant bronchitis' are as under:

1. Persistent cough with copious expectoration of long duration; initially beginning in a heavy smoker with 'morning catarrh' or 'throat clearing' which worsens in winter.
2. Recurrent respiratory infections are common.
3. Dyspnoea is generally not prominent at rest but is more on exertion.
4. Patients are called 'blue bloaters' due to cyanosis and oedema.
5. Features of right heart failure (cor pulmonale) are common.
6. Chest X-ray shows enlarged heart with prominent vessels.

EMPHYSEMA

The WHO has defined pulmonary emphysema as combination of permanent dilatation of air spaces distal to the terminal bronchioles and the destruction of the walls of dilated air spaces. *Thus, emphysema is defined morphologically, while chronic bronchitis is defined clinically.* Since the two conditions coexist frequently and show considerable overlap in their clinical features, it is usual to label patients as 'predominant emphysema' and 'predominant bronchitis'.

CLASSIFICATION As mentioned in the beginning of this chapter, a lobule is composed of about 5 acini distal to a terminal bronchiole and that an acinus consists of 3 to 5 generations of respiratory bronchioles and a variable number of alveolar ducts and alveolar sacs (page 442). As per WHO definition of pulmonary emphysema, it is classified according to the portion of the acinus involved, into 5 types: centriacinar, panacinar (panlobular), para-septal (distal acinar), irregular (paracatricial) and mixed (unclassified) emphysema. A number

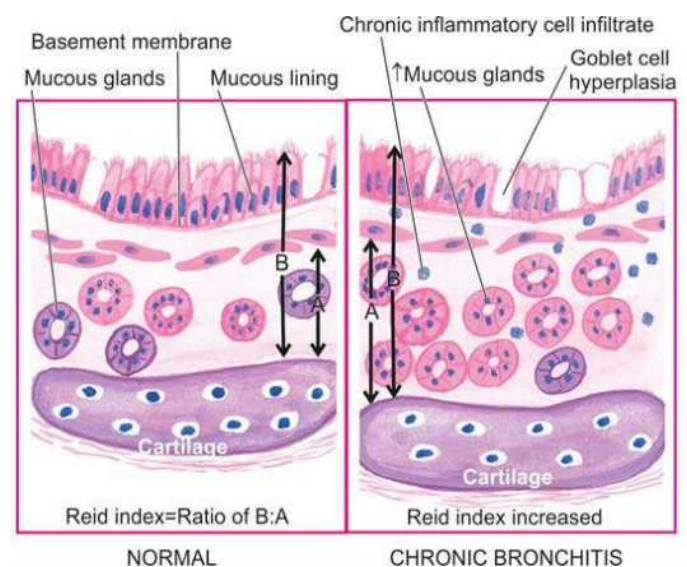

Figure 15.17 Diagrammatic representation of increased Reid's index in chronic bronchitis.

Table 15.5 Classification of 'true emphysema' and 'overinflation'.

| | |
|-------------------|---|
| A. TRUE EMPHYSEMA | |
| 1. | Centriacinar (centrilobular) emphysema |
| 2. | Panacinar (panlobular) emphysema |
| 3. | Paraseptal (distal acinar) emphysema |
| 4. | Irregular (para-cicatricial) emphysema |
| 5. | Mixed (unclassified) emphysema |
| B. OVERINFLATION | |
| 1. | Compensatory overinflation (compensatory emphysema) |
| 2. | Senile hyperinflation (ageing lung, senile emphysema) |
| 3. | Obstructive overinflation (infantile lobar emphysema) |
| 4. | Unilateral translucent lung (unilateral emphysema) |
| 5. | Interstitial emphysema (surgical emphysema) |

of other conditions to which the term 'emphysema' is loosely applied are, in fact, examples of 'overinflation'. A classification based on these principles is outlined in **Table 15.5**.

ETIOPATHOGENESIS The commonest form of COPD is the combination of chronic bronchitis and pulmonary emphysema. Chronic bronchitis, however, does not always lead to emphysema, nor all cases of emphysema have changes of chronic bronchitis. The association of the two conditions is principally linked to the common etiologic factors—most importantly *tobacco smoke* and *air pollutants*. Other less significant contributory factors are occupational exposure, infection and somewhat poorly-understood familial and genetic influences. All these factors have already been discussed above.

However, pathogenesis of the most significant event in emphysema, the *destruction of the alveolar walls*, is not linked to bronchial changes but is closely related to deficiency of serum α -1-antitrypsin (α -1-protease inhibitor) commonly termed *protease-antiprotease hypothesis* detailed below.

Protease-antiprotease hypothesis α -1-antitrypsin (α -1-AT), also called α -1-protease inhibitor (α -1-Pi), is a glycoprotein that forms the normal constituent of the α 1-globulin fraction of the plasma proteins on serum electrophoresis. The single gene locus that codes for α -1-AT is located on the long arm of chromosome 15. It is normally synthesised in the liver and is distributed in the circulating blood, tissue fluids and macrophages. The normal function of α -1-AT is to inhibit proteases and hence its name α -1-protease inhibitor. The proteases (mainly elastases) are derived from neutrophils. Neutrophil elastase has the capability of digesting lung parenchyma but is inhibited from doing so by anti-elastase effect of α -1-AT.

There are several known alleles of α -1-AT which have an autosomal codominant inheritance pattern and are classified as normal (*PiMM*), deficient (*PiZZ*), null type (*Pi null null*) having no detectable level, and dysfunctional (*PiSS*) type having about half the normal level.

◆ The most common abnormal phenotype in classic α -1-AT deficiency is *homozygous state PiZZ* resulting from a single amino acid substitution Glu→Lys which causes spontaneous polymerisation of α -1-AT and inhibits its release from the liver. The remaining material of α -1-AT in the liver causes hepatic cirrhosis (Chapter 20).

◆ Clinically significant deficiency is also associated with *homozygous Pi null null* and *heterozygous Pi nullZ*.

◆ The *heterozygote pattern* of *PiMZ* has intermediate levels which is not sufficient to produce clinical deficiency, but heterozygote individuals who smoke heavily have higher risk of developing emphysema.

The α -1-AT deficiency develops in adults and causes pulmonary emphysema in smokers as well as in non-smokers, though smokers become symptomatic about 15 years earlier than non-smokers. The other organ showing effects of α -1-AT deficiency is the liver which may develop obstructive jaundice early in infancy, and cirrhosis and hepatoma late in adulthood (Chapter 20).

The mechanism of alveolar wall destruction in emphysema by elastolytic action is based on the imbalance between proteases (chiefly *elastase*) and anti-proteases (chiefly *anti-elastase*):

- By decreased anti-elastase activity i.e. deficiency of α -1 antitrypsin.
- By increased activity of elastase i.e. increased neutrophilic infiltration in the lungs causing excessive elaboration of neutrophil elastase.

There are enough evidences to suggest that smoking promotes emphysema by both decreasing the amount of anti-elastase as well as by increasing the elastolytic protease in the lungs. These are as under:

- Oxidant in cigarette smoke has inhibitory influence on α -1-antitrypsin, thus lowering the level of anti-elastase activity.
- Smokers have up to ten times more phagocytes and neutrophils in their lungs than nonsmokers; thus they have very high elastase activity.

Pathogenesis of emphysema by protease-antiprotease mechanism is diagrammatically illustrated in **Fig. 15.18**.

PATHOLOGIC FEATURES Emphysema can be diagnosed with certainty only by gross and histologic examination of sections of whole lung. The lungs should be perfused

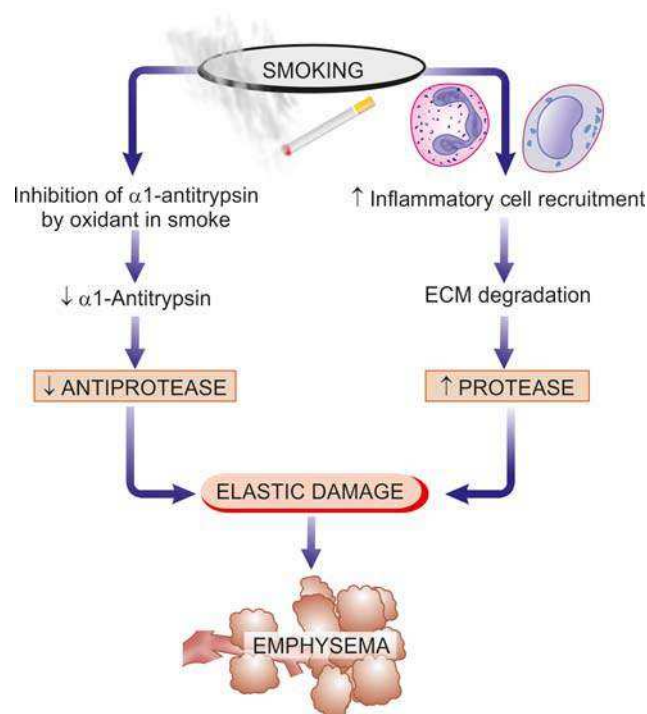

Figure 15.18 Pathogenesis of alveolar wall destruction in emphysema by protease-antiprotease mechanism.

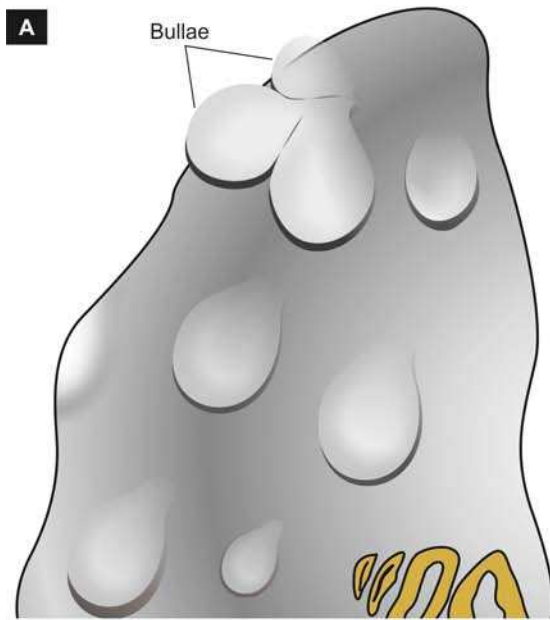

Figure 15.19 Bullous emphysema. A, Diagrammatic view as seen on the external surface of the lung. B, Sectioned lung showing air-filled sacs.

with formalin under pressure in inflated state to grade the severity of emphysema with naked eye.

Grossly, the lungs are voluminous, pale with little blood. The edges of the lungs are rounded. Mild cases show dilatation of air spaces visible with hand lens. Advanced cases show subpleural bullae and blebs bulging outwards from the surface of the lungs with rib markings between them. The *bullae* are air-filled cyst-like or bubble-like structures, larger than 1 cm in diameter (Fig. 15.19). They are formed by the rupture of adjacent air spaces while *blebs* are the result of rupture of alveoli directly into the subpleural interstitial tissue and are the common cause of spontaneous pneumothorax.

Microscopically, depending upon the type of emphysema, there is dilatation of air spaces and destruction of septal walls of part of acinus involved i.e. respiratory bronchioles, alveolar ducts and alveolar sacs. Changes of bronchitis may be present. Bullae and blebs when present show fibrosis and chronic inflammation of the walls.

CLINICAL FEATURES Cases of 'predominant emphysema' develop clinical features after about one-third of the pulmonary parenchyma is damaged which occurs most severely in panacinar emphysema. The age at the time of diagnosis is often a decade later (about 60 years) than the age for predominant bronchitis (about 50 years). Though there is considerable overlap between the clinical features of chronic bronchitis and emphysema, the following features generally characterise 'predominant emphysema':

1. There is long history of slowly increasing severe exertional dyspnoea.
2. Patient is quite distressed with obvious use of accessory muscles of respiration.
3. Chest is barrel-shaped and hyperresonant.

4. Cough occurs late after dyspnoea starts and is associated with scanty mucoid sputum.
5. Recurrent respiratory infections are not frequent.
6. Patients are called 'pink puffers' as they remain well oxygenated and have tachypnoea.
7. Weight loss is common.
8. Features of right heart failure (cor pulmonale) and hypercapnic respiratory failure are the usual terminal events.
9. Chest X-ray shows small heart with hyperinflated lungs.

After these general comments about morphologic and clinical features of emphysema, the specific pathologic changes in individual types of 'emphysema' and 'overinflation' as classified in Table 15.5 are described below.

Morphology of Individual Types of Emphysema

1. CENTRIACINAR (CENTRILOBULAR) EMPHYSEMA

Centriacinar or centrilobular emphysema is one of the common types. It is characterised by initial involvement of respiratory bronchioles i.e. the central or proximal part of the acinus (Fig. 15.20,B). This is the type of emphysema that usually coexists with chronic bronchitis and occurs predominantly in smokers and in coal miners' pneumoconiosis (page 468).

Grossly, the lesions are more common and more severe in the upper lobes of the lungs. The characteristic appearance is obvious in cut surface of the lung. It shows distended air spaces in the centre of the lobules surrounded by a rim of normal lung parenchyma in the same lobule. The lobules are separated from each other by fine fibrous tissue septa. Large amount of black pigment is often present in the walls of emphysematous spaces. In more severe cases, distal parts of acini are also involved and the appearance may closely resemble panacinar emphysema.

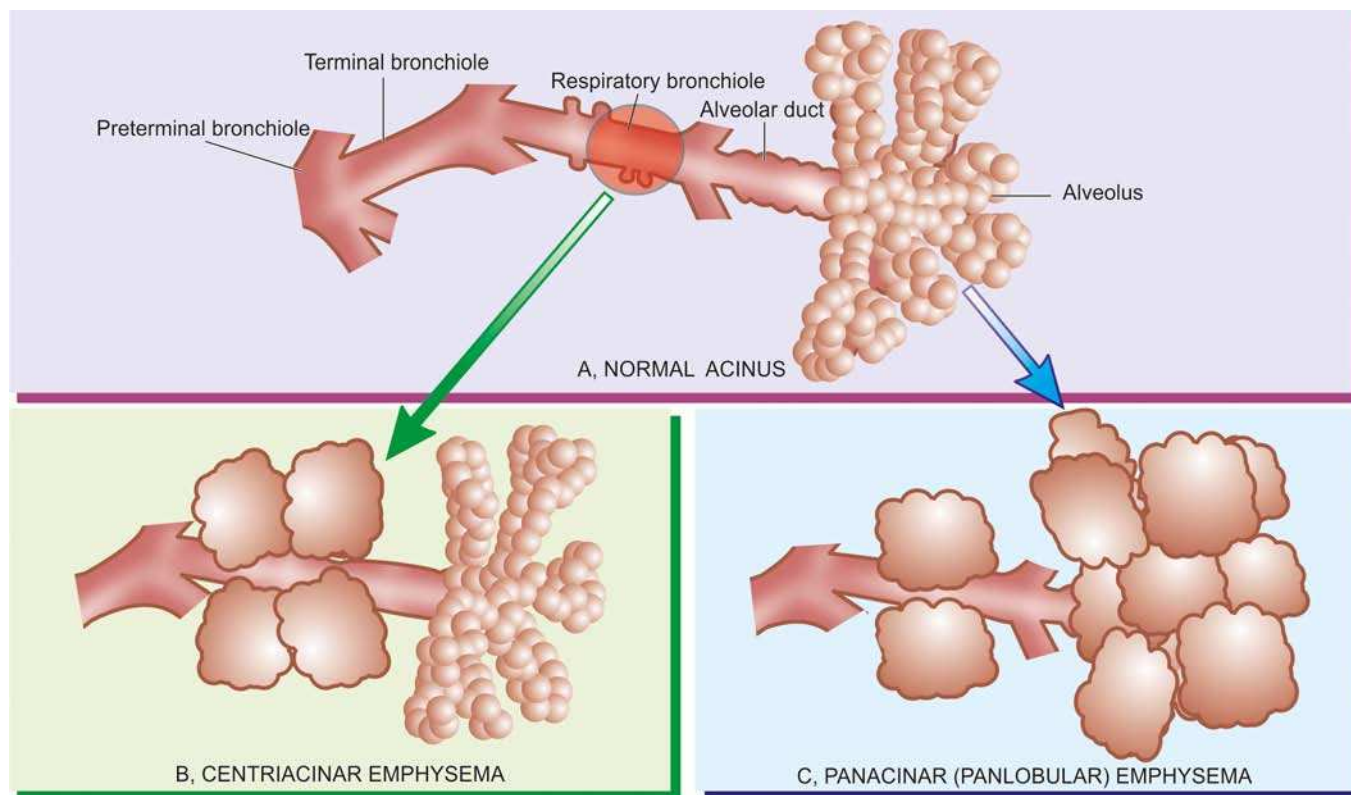

Figure 15.20 The anatomic regions of involvement in an acinus in major forms of emphysema.

Microscopically, there is distension and destruction of the respiratory bronchiole in the centre of lobules, surrounded peripherally by normal uninvolved alveoli. The terminal bronchioles supplying the acini show chronic inflammation and are narrowed.

2. PANACINAR (PANLOBULAR) EMPHYSEMA Panacinar or panlobular emphysema is the other common type. In this type, all portions of the acinus are affected but not of the entire lung (**Fig. 15.20,C**). Panacinar emphysema is most often associated with $\alpha 1$ -antitrypsin deficiency in middle-aged smokers and is the one that produces the most characteristic anatomical changes in the lung in emphysema.

Grossly, in contrast to centriacinar emphysema, the panacinar emphysema involves lower zone of lungs more frequently and more severely than the upper zone. The involvement may be confined to a few lobules, or may be more widespread affecting a lobe or part of a lobe of the lung. The lungs are enlarged and overinflated.

Microscopically, usually all the alveoli within a lobule are affected to the same degree. All portions of acini are distended—respiratory bronchioles, alveolar ducts and alveoli, are all dilated and their walls stretched and thin. Ruptured alveolar walls and spurs of broken septa are seen between the adjacent alveoli. The capillaries are stretched and thinned. Special stains show loss of elastic tissue. Inflammatory changes are usually absent (**Fig. 15.21**).

3. PARASEPTAL (DISTAL ACINAR) EMPHYSEMA This type of emphysema involves distal part of acinus while the proximal part is normal. Paraseptal or distal acinar emphysema

is localised along the pleura and along the perilobular septa. The involvement is seen adjacent to the areas of fibrosis and atelectasis and involves upper part of lungs more severely than the lower. This form of emphysema is seldom associated with COPD but is the common cause of spontaneous pneumothorax in young adults. Grossly, the subpleural portion of the lung shows air-filled cysts, 0.5 to 2 cm in diameter.

4. IRREGULAR (PARA-CICATRICIAL) EMPHYSEMA This is the most common form of emphysema, seen surrounding scars from any cause. The involvement is irregular as regards the portion of acinus involved as well as within the lung as a whole. During life, irregular emphysema is often asymptomatic and may be only an incidental autopsy finding.

5. MIXED (UNCLASSIFIED) EMPHYSEMA Quite often, the same lung may show more than one type of emphysema. It is usually due to more severe involvement resulting in loss of clearcut distinction between one type of emphysema and the other. Thus, the lungs of an elderly smoker at autopsy may show continuation of centriacinar emphysema in the upper lobes, panacinar in the lower lobes, and paraseptal emphysema in the subpleural region.

Morphology of Types of Overinflation

Under this heading are covered a group of lung conditions of heterogeneous etiology characterised by overinflation of the parts of acini but without significant destruction of the walls and are sometimes loosely termed emphysema.

1. COMPENSATORY OVERINFLATION (COMPENSATORY EMPHYSEMA) When part of a lung or a lobe of lung is

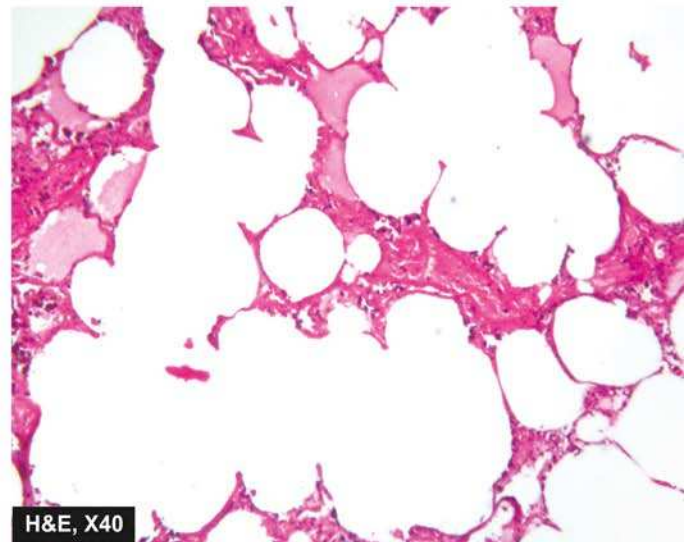
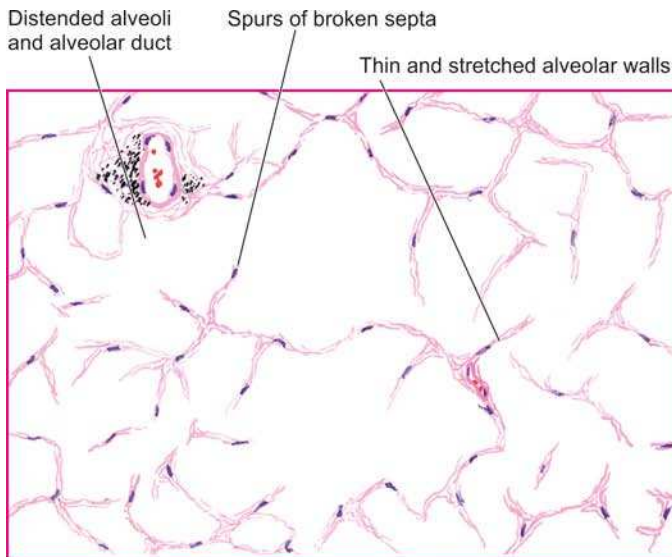

Figure 15.21 Panacinar (Panlobular) emphysema showing involvement of the entire lobules and whole of acinus.

surgically removed, the residual lung parenchyma undergoes compensatory hyperinflation so as to fill the pleural cavity. Histologic examination shows dilatation of alveoli but no destruction of septal walls and hence the term compensatory overinflation is preferable over 'compensatory emphysema.'

2. SENILE HYPERINFLATION (AGEING LUNG, SENILE EMPHYSEMA) In old people, the lungs become voluminous due to loss of elastic tissue, thinning and atrophy of the alveolar ducts and alveoli. The alveoli are thin-walled and distended throughout the lungs but there is no significant destruction of the septal walls and, therefore, preferable designation is 'senile hyperinflation' over 'senile emphysema.'

3. OBSTRUCTIVE OVERINFLATION (INFANTILE LOBAR EMPHYSEMA) Partial obstruction to the bronchial tree such as by a tumour or a foreign body causes overinflation of the region supplied by obstructed bronchus. Infantile lobar emphysema is a variant of obstructive overinflation occurring in infants in the first few days of life who develop respiratory distress or who have congenital hypoplasia of bronchial cartilage. In all such cases, air enters the lungs during inspiration but cannot leave on expiration resulting in ballooning up of the affected part of the lung.

4. UNILATERAL TRANSLUCENT LUNG (UNILATERAL EMPHYSEMA) This is a form of overinflation in which one lung or one of its lobes or segments of a lobe are radiolucent. The condition occurs in adults and there is generally a history of serious pulmonary infection in childhood, probably bronchiolitis obliterans. The affected lung is grossly overinflated. Microscopy shows overinflated alveoli and there is histologic evidence of preceding widespread bronchiolitis obliterans.

5. INTERSTITIAL EMPHYSEMA (SURGICAL EMPHYSEMA) The entry of air into the connective tissue framework of the lung is called interstitial or surgical emphysema. The usual sources of entry of air into stroma of the lung are rupture of alveoli or of larger airways. The causes are as under:

i) Violent coughing with bronchiolar obstruction e.g. in children with whooping cough, bronchitis, in patients with obstruction to the airways by foreign bodies, blood clots and exposure to irritant gases.

- ii) Rupture of the oesophagus, trauma to the lung, or major bronchus and trachea.
- iii) Entry of air through surgical incision.
- iv) Fractured rib puncturing the lung parenchyma.
- v) Sudden change in atmospheric pressure e.g. in decompression sickness.

The condition may affect patients of all ages. On rupture of alveoli, the leaked air enters the fibrous connective tissue of the alveolar walls from where it extends into the fibrous septa of the lung, into the mediastinum, the pleura, and even the subcutaneous tissues. Escape of air into the pleural cavity may cause pneumothorax. Collection of small quantities of air is generally harmless and is resorbed. However, extensive accumulation of air in surgical emphysema may produce impaired blood flow in the lungs. *Pneumo-mediastinum* may produce symptoms resembling myocardial infarction.

Histologically, the alveoli are distended but septal walls are not damaged; therefore it is not true emphysema. There are clear spaces of leaked out air in connective tissue septa.

BRONCHIAL ASTHMA

Asthma is a disease of airways that is characterised by increased responsiveness of the tracheobronchial tree to a variety of stimuli resulting in widespread spasmodic narrowing of the air passages which may be relieved spontaneously or by therapy. Asthma is an episodic disease manifested clinically by paroxysms of dyspnoea, cough and wheezing. However, a severe and unremitting form of the disease termed *status asthmaticus* may prove fatal.

Bronchial asthma is common and prevalent worldwide; in the United States about 4% of population is reported to suffer from this disease. It occurs at all ages but nearly 50% of cases develop it before the age of 10 years. In adults, both sexes are affected equally but in children there is 2:1 male-female ratio.

ETIOPATHOGENESIS AND TYPES Based on the stimuli initiating bronchial asthma, two broad etiologic types are traditionally described: *extrinsic (allergic, atopic)* and *intrinsic (idiosyncratic, non-atopic) asthma*. A third type is a *mixed*

Table 15.6 Contrasting features of the two major types of asthma.

| FEATURE | EXTRINSIC ASTHMA | INTRINSIC ASTHMA |
|--|--|------------------------------|
| 1. Age at onset | In childhood | In adult |
| 2. Personal/family history | Commonly present | Absent |
| 3. Preceding allergic illness (atopy) | Present (e.g. rhinitis, urticaria, eczema) | Absent |
| 4. Allergens | Present (dust, pollens, danders etc) | None |
| 5. Drug hypersensitivity | None | Present (usually to aspirin) |
| 6. Serum IgE level | Elevated | Normal |
| 7. Associated chronic bronchitis, nasal polyps | Absent | Present |
| 8. Emphysema | Unusual | Common |

pattern in which the features do not fit clearly into either of the two main types. The contrasting features of the two main types are summed up in Table 15.6.

1. Extrinsic (atopic, allergic) asthma This is the most common type of asthma. It usually begins in childhood or in early adult life. Most patients of this type of asthma have personal and/or family history of preceding allergic diseases such as rhinitis, urticaria or infantile eczema. Hypersensitivity to various extrinsic antigenic substances or 'allergens' is usually present in these cases. Most of these allergens cause ill-effects by inhalation e.g. house dust, pollens, animal danders, moulds etc. Occupational asthma stimulated by fumes, gases and organic and chemical dusts is a variant of extrinsic asthma. There is increased level of IgE in the serum and positive skin test with the specific offending inhaled antigen representing an IgE-mediated type I hypersensitivity reaction which includes an 'acute immediate response' and a 'late phase reaction':

◆ *Acute immediate response* is initiated by IgE-sensitised mast cells (tissue counterparts of circulating basophils) on the mucosal surface. Mast cells on degranulation release mediators like histamine, leukotrienes, prostaglandins, platelet activating factor and chemotactic factors for eosinophils and neutrophils. The net effects of these mediators are bronchoconstriction, oedema, mucus hypersecretion and accumulation of eosinophils and neutrophils.

◆ *Late phase reaction* follows the acute immediate response and is responsible for the prolonged manifestations of asthma. It is caused by excessive mobilisation of blood leucocytes that include basophils besides eosinophils and neutrophils. These result in further release of mediators which accentuate the above-mentioned effects. In addition, inflammatory injury is caused by neutrophils and by major basic protein (MBP) of eosinophils.

2. Intrinsic (idiosyncratic, non-atopic) asthma This type of asthma develops later in adult life with negative personal or family history of allergy, negative skin test and normal serum levels of IgE. Most of these patients develop typical symptom-complex after an upper respiratory tract infection by viruses. Associated nasal polypi and chronic bronchitis are commonly present. There are no recognisable allergens but about 10% of patients become hypersensitive to drugs, most notably to small doses of aspirin (aspirin-sensitive asthma).

3. Mixed type Many patients do not clearly fit into either of the above two categories and have mixed features of both. Those patients who develop asthma in early life have strong allergic component, while those who develop the disease late tend to

be non-allergic. Either type of asthma can be precipitated by cold, exercise and emotional stress.

MORPHOLOGIC FEATURES The pathologic changes are similar in both major types of asthma. The pathologic material examined is generally autopsy of lungs in patients dying of status asthmaticus but the changes are expected to be similar in non-fatal cases.

Grossly, the lungs are overdistended due to over-inflation. The cut surface shows characteristic occlusion of the bronchi and bronchioles by viscid mucus plugs.

Microscopically, the following changes are observed (Fig. 15.22):

1. The mucus plugs contain normal or degenerated respiratory epithelium forming twisted strips called *Curschmann's spirals*.
2. The sputum usually contains numerous eosinophils and diamond-shaped crystals derived from eosinophils called *Charcot-Leyden crystals*.
3. The bronchial wall shows thickened basement membrane of the bronchial epithelium, submucosal oedema and inflammatory infiltrate consisting of lymphocytes and plasma cells with prominence of eosinophils. There is hypertrophy of submucosal glands as well as of the bronchial smooth muscle.
4. Changes of bronchitis and emphysema may supervene, especially in intrinsic asthma.

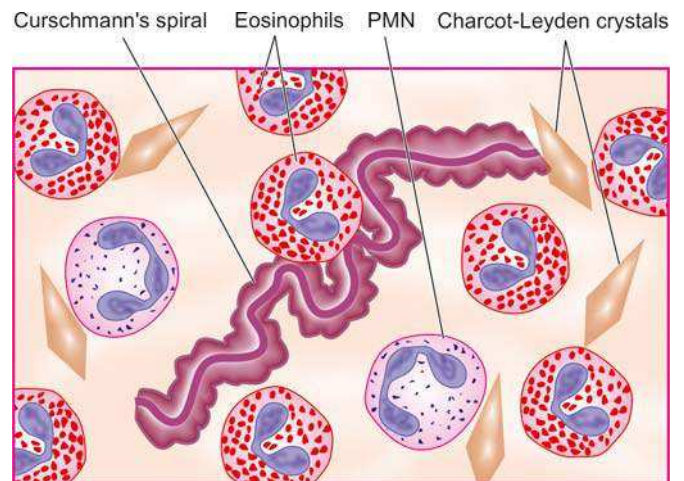

Figure 15.22 Diagrammatic appearance of Curschmann's spiral and Charcot-Leyden crystals found in mucus plugs in patients with bronchial asthma.

CLINICAL FEATURES Asthmatic patients suffer from episodes of acute exacerbations interspersed with symptom-free periods. Characteristic clinical features are paroxysms of dyspnoea, cough and wheezing. Most attacks typically last for a few minutes to hours. When attacks occur continuously, it may result in more serious condition called *status asthmaticus*. The clinical diagnosis is supported by demonstration of circulation eosinophilia and sputum demonstration of Curschmann's spirals and Charcot-Leyden crystals. More chronic cases may develop cor pulmonale.

BRONCHIECTASIS

Bronchiectasis is defined as abnormal and irreversible dilatation of the bronchi and bronchioles (greater than 2 mm in diameter) developing secondary to inflammatory weakening of the bronchial walls. The most characteristic clinical manifestation of bronchiectasis is persistent cough with expectoration of copious amounts of foul-smelling, purulent sputum. Post-infectious cases commonly develop in childhood and in early adult life.

ETIOPATHOGENESIS The origin of inflammatory destructive process of bronchial walls is nearly always a result of two basic mechanisms: endobronchial obstruction and infection.

◆ *Endobronchial obstruction* by foreign body, neoplastic growth or enlarged lymph nodes causes resorption of air distal to the obstruction with consequent atelectasis and retention of secretions.

◆ *Infection* may be secondary to local obstruction and impaired systemic defense mechanism promoting bacterial growth, or infection may be a primary event i.e. bronchiectasis developing in suppurative necrotising pneumonia.

These 2 mechanisms—endobronchial obstruction and infection, are seen in a number of clinical settings as under:

1. Hereditary and congenital factors Several hereditary and congenital factors may result secondarily in diffuse bronchiectasis:

- i) *Congenital bronchiectasis* caused by developmental defect of the bronchial system.
- ii) *Cystic fibrosis*, a generalised defect of exocrine gland secretions, results in obstruction, infection and bronchiectasis (page 631).
- iii) *Hereditary immune deficiency diseases* are often associated with high incidence of bronchiectasis.
- iv) *Immotile cilia syndrome* that includes Kartagener's syndrome (bronchiectasis, situs inversus and sinusitis) is characterised by ultrastructural changes in the microtubules causing immotility of cilia of the respiratory tract epithelium, sperms and other cells. Males in this syndrome are often infertile (page 692).
- v) *Atopic bronchial asthma* patients have often positive family history of allergic diseases and may rarely develop diffuse bronchiectasis.

2. Obstruction Post-obstructive bronchiectasis, unlike the congenital-hereditary forms, is of the localised variety, usually confined to one part of the bronchial system. The causes of endobronchial obstruction include foreign bodies, endobronchial tumours, compression by enlarged hilar lymph nodes and post-inflammatory scarring (e.g. in healed tuberculosis) all of which favour the development of post-obstructive bronchiectasis.

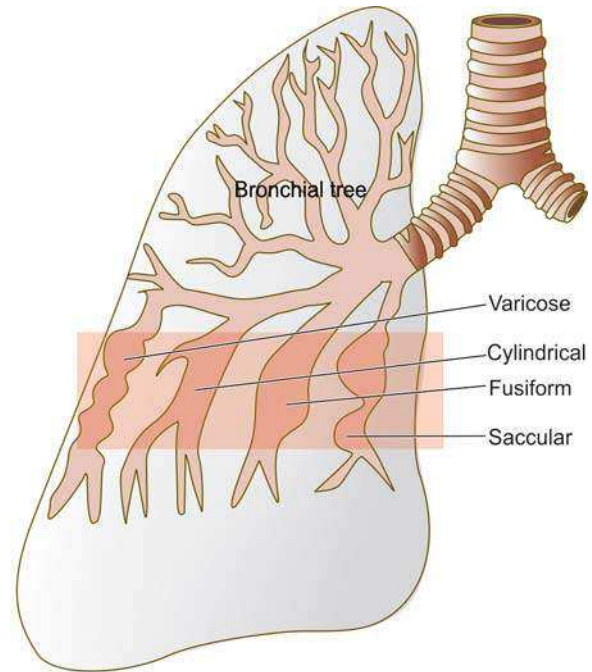

Figure 15.23 Types of bronchial dilatations in bronchiectasis.

3. As secondary complication *Necrotising pneumonias* such as in staphylococcal suppurative pneumonia and *tuberculosis* may develop bronchiectasis as a complication.

MORPHOLOGIC FEATURES The disease characteristically affects distal bronchi and bronchioles beyond the segmental bronchi.

Grossly, the lungs may be involved diffusely or segmentally. Bilateral involvement of lower lobes occurs most frequently. More vertical air passages of left lower lobe are more often involved than the right. The pleura is usually fibrotic and thickened with adhesions to the chest wall. The dilated airways, depending upon their gross or bronchographic appearance, have been subclassified into the following different types (**Fig. 15.23**):

- i) *Cylindrical*: the most common type characterised by tube-like bronchial dilatation.
- ii) *Fusiform*: having spindle-shaped bronchial dilatation.
- iii) *Saccular*: having rounded sac-like bronchial distension.
- iv) *Varicose*: having irregular bronchial enlargements.

Cut surface of the affected lobes, generally the lower zones, shows characteristic honey-combed appearance. The bronchi are extensively dilated nearly to the pleura, their walls are thickened and the lumina are filled with mucus or mucopus. The intervening lung parenchyma is reduced and fibrotic (**Fig. 15.24**).

Microscopically, fully-developed cases show the following histologic features (**Fig. 15.25**):

- i) The bronchial epithelium may be normal, ulcerated or may show squamous metaplasia.
- ii) The bronchial wall shows infiltration by acute and chronic inflammatory cells and destruction of normal muscle and elastic tissue with replacement by fibrosis.
- iii) The intervening lung parenchyma shows fibrosis, while the surrounding lung tissue shows changes of interstitial pneumonia.

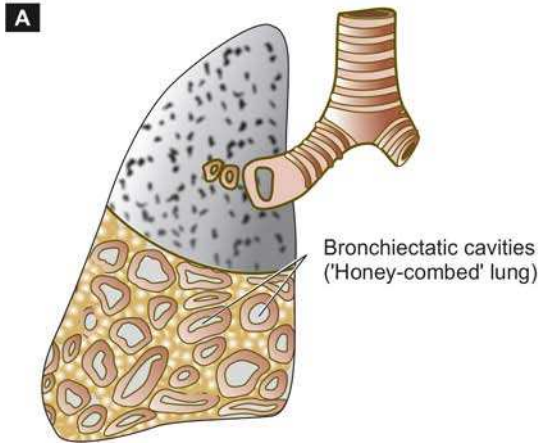

Figure 15.24 Bronchiectasis of the lung. Sectioned surface shows honey-combed appearance of the lung in the lower lobe where many thick-walled dilated cavities with cartilaginous wall are seen (arrow).

iv) The pleura in the affected area is adherent and shows bands of fibrous tissue between the bronchus and the pleura.

CLINICAL FEATURES The clinical manifestations of bronchiectasis typically consist of chronic cough with foul-smelling sputum production, haemoptysis and recurrent pneumonia. Sinusitis is a common accompaniment of diffuse bronchiectasis. Late complications occurring in cases uncontrolled for years include development of clubbing of the fingers, metastatic abscesses (often to the brain), amyloidosis and cor pulmonale.

SMALL AIRWAYS DISEASE

Bronchiolitis and bronchiolitis obliterans are the inflammatory conditions affecting the small airways occurring predominantly in older paediatric age group and in quite elderly persons. A number of etiologic factors have been stated to cause this condition. These include viral infection (frequently adenovirus and respiratory syncytial virus),

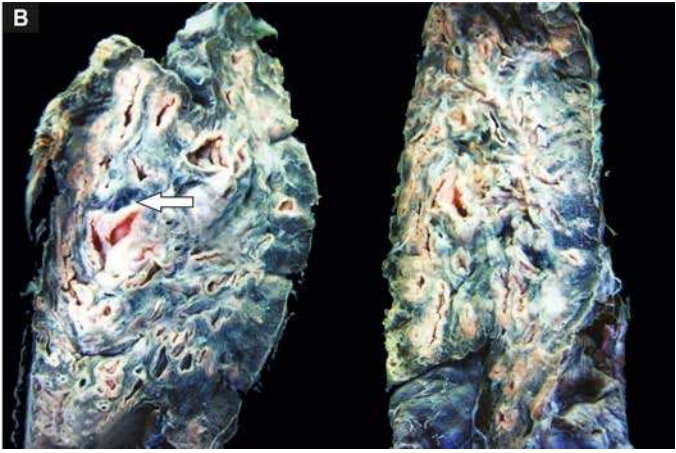

bacterial infection, fungal infection, inhalation of toxic gases (e.g. in silo-fillers' disease) and aspiration of gastric contents.

Microscopically, the lumina of affected bronchioles are narrow and occluded by fibrous plugs. The bronchiolar walls are inflamed and are infiltrated by lymphocytes and plasma cells. There are changes of interstitial pneumonitis and fibrosis in the alveoli around the affected bronchioles.



GIST BOX 15.5

Chronic Obstructive Pulmonary Disease (COPD)

- ☐ COPD are a group of pathological conditions having chronic, partial or complete, obstruction to the airflow at any level from trachea to the smallest airways.
- ☐ Most common types of COPD are chronic bronchitis and emphysema and quite frequently both coexist.
- ☐ The two most important etiologic factors responsible in chronic bronchitis and emphysema are cigarette smoking and atmospheric pollution.

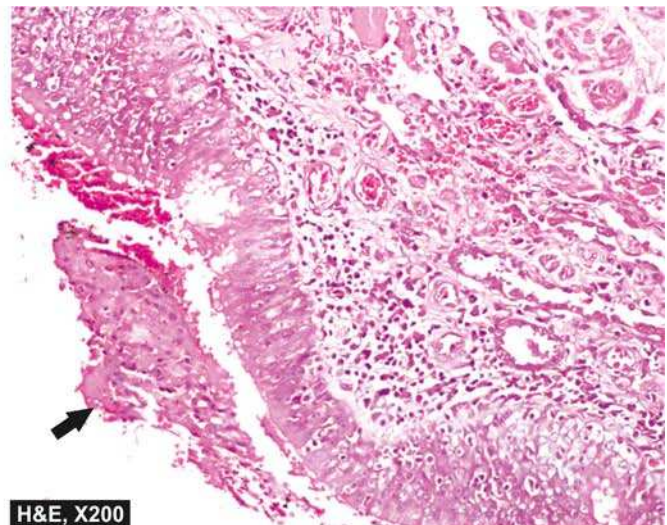
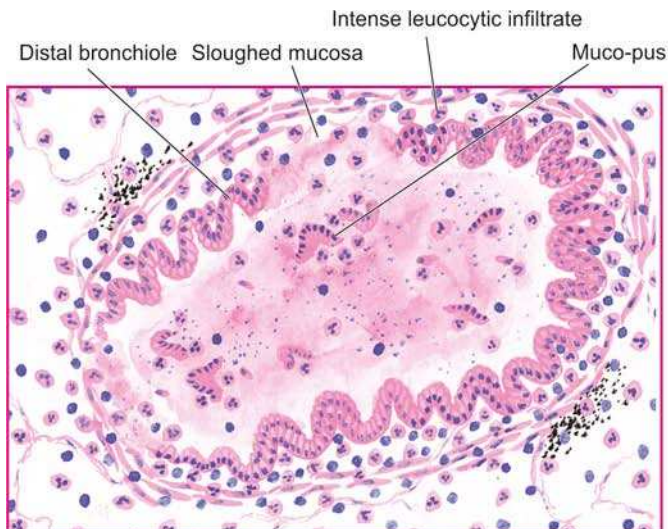

Figure 15.25 Microscopic appearance of a dilated distal bronchiole in bronchiectasis. The bronchial wall is thickened and infiltrated by acute and chronic inflammatory cells. The mucosa is sloughed off at places with exudate of muco-pus in the lumen (arrow).

- ☐ Chronic bronchitis is defined *clinically* as persistent cough with expectoration on most days for at least three months of the year for two or more consecutive years.
- ☐ Emphysema is linked to deficiency of serum α -1-antitrypsin, commonly termed protease-antiprotease hypothesis.
- ☐ In asthma, there is widespread narrowing of the air passage causing bronchospasm.
- ☐ Asthma may be due to allergy (extrinsic) or may occur following viral infection (intrinsic).
- ☐ Bronchiectasis is abnormal and irreversible dilatation of the bronchi and bronchioles (greater than 2 mm in diameter).
- ☐ Bronchiolitis and bronchiolitis obliterans are the inflammatory conditions affecting the small airways occurring predominantly in older paediatric age.

CHRONIC RESTRICTIVE PULMONARY DISEASE

The second large group of diffuse lung disease is 'chronic restrictive pulmonary disease' characterised by reduced expansion of lung parenchyma with decreased total lung capacity. This group of diseases must be distinguished from the foregoing COPD (Table 15.7).

Restrictive lung disease includes 2 types of conditions:

A. Restriction due to chest wall disorder It includes following conditions:

1. Kyphoscoliosis
2. Poliomyelitis
3. Severe obesity
4. Pleural diseases.

As a group, these conditions cause restriction to expansion of lungs due to alterations in chest wall, pleura and neuromuscular apparatus, but are primarily not lung parenchymal diseases.

B. Restriction due to interstitial and infiltrative diseases

Commonly called as '*interstitial lung diseases (ILDs)*', these are diseases characterised by non-infectious diffuse parenchymal involvement of the lung i.e. the alveolar lumina and alveolar epithelium, capillary basement membrane, the intervening space, perivascular tissue and lymphatic tissue. Diffuse lung parenchymal involvement may be primary, or it may be involved secondarily as a part of some other multi-organ disease process. The term 'infiltrative' is used here to denote the radiologic appearance of lungs in chest radiographs which

show characteristic diffuse interstitial ground-glass opacities. The ILDs consist of more than 200 heterogeneous conditions which have common clinical, radiologic, and functional manifestations but diverse pathological features. As a group, ILDs have high mortality and morbidity. Depending upon the underlying pathologic findings, ILDs have been broadly classified into 2 groups, each further subdivided into those with known and unknown causes:

- ◆ Conditions with predominant non-specific inflammation (alveolitis, interstitial inflammation, and fibrosis).
- ◆ Conditions with predominant granulomatous inflammation.

Based on this, an abbreviated classification of ILDs is given in Table 15.8.

The exact **pathogenesis** of ILDs from injury to fibrosis is not known. However, it can be explained on immune basis as under (Fig. 15.26):

- i) In response to various exogenous and endogenous stimuli, there is *local inflammatory reaction* in the alveoli in the form of lymphocytes (both B and T) and macrophages.
- ii) Activated macrophages cause recruitment of neutrophils and also produce fibrogenic and chemotactic *cytokines*. Neutrophils liberate proteases and oxidants which injure the type I pneumocytes resulting in initial microscopic alveolitis, while cytokines cause subsequent proliferation of type II pneumocytes and fibrosis.
- iii) The result is *inflammatory destruction* of the pulmonary parenchyma followed by fibrosis. Eventually, there is widespread destruction of alveolar capillary walls resulting in end-stage lung or 'honeycomb lung'.

The **major common clinical manifestations** of restrictive lung diseases are exertional dyspnoea, non-persistent productive cough, tachypnoea, cyanosis and sometimes haemoptysis but no wheezing so characteristic of COPD.

Important and common examples of ILDs are discussed below.

PNEUMOCONIOSES

Pneumoconiosis is the term used for lung diseases caused by inhalation of dust, mostly at work (*pneumo* = lung; *conis* = dust in Greek). These diseases are, therefore, also called 'dust diseases' or 'occupational lung diseases'.

The type of lung disease varies according to the nature of inhaled dust. Some dusts are inert and cause no reaction and no damage at all, while others cause immunologic damage

Table 15.7 Obstructive versus restrictive pulmonary diseases.

| FEATURE | OBSTRUCTIVE | RESTRICTIVE |
|----------------------------|---|---|
| 1. Airways | Obstructed at any level from trachea to respiratory bronchiole | Reduced expansion of lung parenchyma |
| 2. Pulmonary function test | Increased pulmonary resistance and obstruction of maximal expiratory airflow | Decreased total lung capacity |
| 3. X-ray chest | Variable appearance depending upon the cause | Typically bilateral infiltrates giving ground-glass shadows |
| 4. Examples | <ul style="list-style-type: none"> • Chronic bronchitis • Emphysema • Bronchial asthma • Bronchiectasis | <ul style="list-style-type: none"> • Chest cage disorders (e.g. kyphoscoliosis, poliomyelitis, severe obesity and pleural disease) • Interstitial lung diseases (ILDs) (e.g. pneumoconioses, idiopathic pulmonary fibrosis, immunologic lung diseases, collagen-vascular disease and sarcoidosis) |

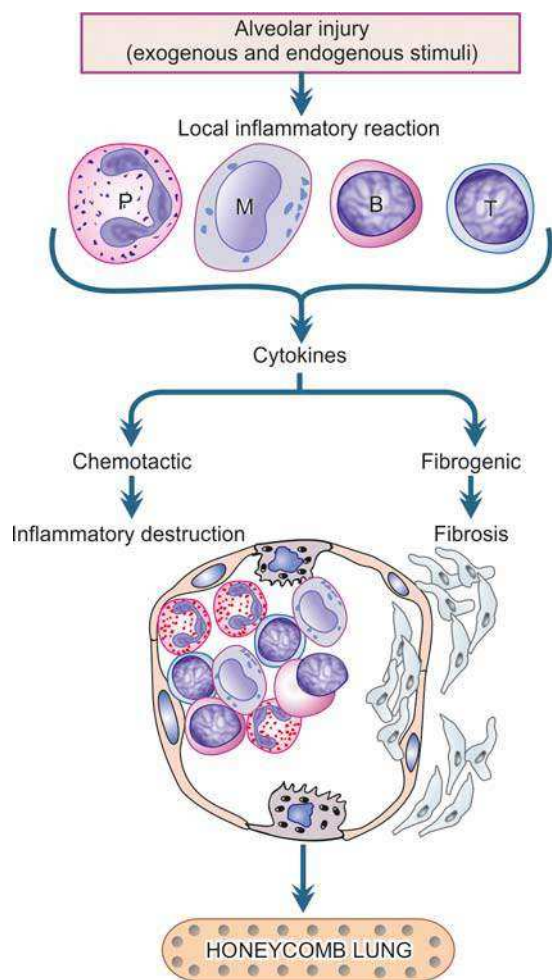

Figure 15.26 Schematic evolution of interstitial lung disease (ILD).

and predispose to tuberculosis or to neoplasia. The factors which determine the extent of damage caused by inhaled dusts are as under:

1. size and shape of the particles;
2. their solubility and physicochemical composition;
3. the amount of dust retained in the lungs;
4. the additional effect of other irritants such as tobacco smoke; and
5. host factors such as efficiency of clearance mechanism and immune status of the host.

In general, most of the inhaled dust particles larger than $5\ \mu\text{m}$ reach the terminal airways where they are ingested by alveolar macrophages. Most of these too are eliminated by expectoration but the remaining accumulate in alveolar tissue. Of particular interest are the particles smaller than $1\ \mu\text{m}$ which are deposited in the alveoli most efficiently. Most of the dust-laden macrophages accumulated in the alveoli die leaving the dust, around which fibrous tissue is formed. Some macrophages enter the lymphatics and reach regional lymph nodes. The tissue response to inhaled dust may be one of the following three types:

- ◆ *Fibrous nodules* e.g. in coal-workers' pneumoconiosis and silicosis.
- ◆ *Interstitial fibrosis* e.g. in asbestosis.
- ◆ *Hypersensitivity reaction* e.g. in berylliosis.

Table 15.8 Classification of interstitial lung diseases (ILDs).

- I. WITH PREDOMINANT FIBROSIS
 1. Pneumoconiosis with inorganic minerals: coal, asbestos, fumes, gases
 2. Idiopathic pulmonary fibrosis (Idiopathic interstitial pneumonias)
 3. Nonspecific interstitial pneumonia
 4. Acute interstitial pneumonia (Hamman-Rich syndrome)
 5. Cryptogenic organising pneumonia
 6. Therapy related-ILD (radiation, antibiotics, chemotherapy)
 7. Connective tissue diseases
 8. Residual effects of ARDS
- II. WITH PREDOMINANT GRANULOMATOUS REACTION
 1. Sarcoidosis (page 154)
 2. Pneumoconiosis with inorganic dusts: silica, beryllium
 3. Granulomatous vasculitis (page 384)
 4. Wegener's granulomatosis (page 383)
- III. IMMUNOLOGIC LUNG DISEASES (EOSINOPHILIC PNEUMONIAS)
 1. Hypersensitivity pneumonitis: with organic dusts
 2. Pulmonary infiltrates with eosinophilia (PIE)
 3. Pulmonary haemorrhage syndromes (Goodpasture's syndrome)
 4. Pulmonary alveolar proteinosis
- IV. SMOKING-ASSOCIATED ILDs
 1. Desquamative interstitial pneumonia (DIP)
 2. Respiratory bronchiolitis-associated ILD
 3. Pulmonary Langerhans cell histiocytosis (eosinophilic granuloma of the lung)

A comprehensive list of various types of occupational lung diseases caused by inorganic (mineral) dusts and organic dusts is presented in **Table 15.9**. The more common examples of pneumoconioses are described here.

COAL-WORKERS' PNEUMOCONIOSIS

This is the commonest form of pneumoconiosis and is defined as the lung disease resulting from inhalation of coal dust particles, especially in coal-miners engaged in handling soft bituminous coal for a number of years, often 20 to 30 years. It exists in 2 forms—a milder form of the disease called *simple coal workers' pneumoconiosis* and an advanced form termed *progressive massive fibrosis* (complicated coal-miners' pneumoconiosis). *Anthracosis*, on the other hand, is not a lung disease in true sense but is the common, benign and asymptomatic accumulation of carbon dust in the lungs of most urban dwellers due to atmospheric pollution and cigarette smoke (*anthracite* refers to coal). Anthracotic pigment is deposited in the macrophages in the alveoli and around the respiratory bronchioles and into the draining lymph nodes but does not produce any respiratory difficulty or radiologic changes.

PATHOGENESIS Anthracosis, simple coal-workers' pneumoconiosis and progressive massive fibrosis are different stages

Table 15.9 Classification of pneumoconioses.

| AGENT | DISEASES |
|------------------------------|--|
| A. INORGANIC (MINERAL) DUSTS | |
| 1. Coal dust | Simple coal-workers' pneumoconiosis Progressive massive fibrosis Caplan's syndrome |
| 2. Silica | Silicosis Caplan's syndrome |
| 3. Asbestos | Asbestosis Pleural diseases Tumours |
| 4. Beryllium | Acute berylliosis Chronic berylliosis |
| 5. Iron oxide | Pulmonary siderosis |
| B. ORGANIC (BIOLOGIC) DUSTS | |
| 1. Mouldy hay | Farmer's lungs |
| 2. Bagasse | Bagassosis |
| 3. Cotton, flax, hemp dust | Byssinosis |
| 4. Bird droppings | Bird-breeders' (bird fancier's) lung |
| 5. Mushroom compost dust | Mushroom-workers' lung |
| 6. Mouldy barley, malt dust | Malt-workers' lung |
| 7. Mouldy maple bark | Maple-bark disease |
| 8. Silage fermentation | Silo-fillers' disease |

in the evolution of fully-developed coal-workers' pneumoconiosis. However, progressive massive fibrosis develops in a small proportion of cases (2-8%) of simple coal-workers' pneumoconiosis. A number of predisposing factors have been implicated in this transformation as follows:

1. Older age of the miners.
2. Severity of coal dust burden engulfed by macrophages.
3. Prolonged exposure (20 to 30 years) to coal dust.
4. Concomitant tuberculosis.
5. Additional role of silica dust.

Activation of alveolar macrophage plays the most significant role in the pathogenesis of progressive massive fibrosis by release of various mediators (Fig. 15.27,A):

- i) *Free radicals* which are reactive oxygen species which damage the lung parenchyma.
- ii) *Chemotactic factors* for various leucocytes (leukotrienes, TNF, IL-8 and IL-6) resulting in infiltration into pulmonary tissues by these inflammatory cells which on activation cause further damage.
- iii) *Fibrogenic cytokines* such as IL-1, TNF and platelet derived growth factor (PDGF) which stimulate healing by fibrosis due to proliferation of fibroblasts at the damaged tissue site.

MORPHOLOGIC FEATURES In life, the pathologic changes in lung in coal-workers' pneumoconiosis are graded by radiologic appearance according to the size and extent of opacities. The pathologic findings at autopsy of lungs in the major forms of coal-workers' pneumoconiosis are considered below under 3 headings: simple coal-workers' pneumoconiosis, progressive massive fibrosis and rheumatoid pneumoconiosis (Caplan's syndrome).

SIMPLE COAL-WORKERS' PNEUMOCONIOSIS *Grossly*, the lung parenchyma shows small, black focal lesions, measuring less than 5 mm in diameter and evenly distributed throughout the lung but have a tendency to be more numerous in the upper lobes. These are termed *coal macules*, and if palpable are called *nodules*. The air spaces around coal macules are dilated with little destruction of alveolar walls (Fig. 15.27,A). Though some workers have called it centrilobular emphysema of coal-miners (page 461), others prefer not to consider it emphysema because there is no significant destruction of alveolar walls. Similar blackish pigmentations are found on the pleural surface and in the regional lymph nodes (Fig. 15.28).

Histologically, the following features are seen (Fig. 15.29):

1. Coal macules are composed of aggregates of dust-laden macrophages. These are present in the alveoli and in the bronchiolar and alveolar walls.
2. There is some increase in the network of reticulin and collagen in the coal macules.
3. Respiratory bronchioles and alveoli surrounding the macules are distended without significant destruction of the alveolar walls.

PROGRESSIVE MASSIVE FIBROSIS *Grossly*, besides the coal macules and nodules of simple pneumoconiosis, there are larger, hard, black scattered areas measuring more than 2 cm in diameter and sometimes massive. They are usually bilateral and located more often in the upper parts of the lungs posteriorly. Sometimes, these masses break down centrally due to ischaemic necrosis or due to tuberculosis forming cavities filled with black semifluid resembling India ink. The pleura and the regional lymph nodes are also blackened and fibrotic (Fig. 15.28).

Histologically, the following features are present:

1. The fibrous lesions are composed almost entirely of dense collagen and carbon pigment.
2. The wall of respiratory bronchioles and pulmonary vessels included in the massive scars are thickened and their lumina obliterated.
3. There is scanty inflammatory infiltrate of lymphocytes and plasma cells around the areas of massive scars.
4. The alveoli surrounding the scars are markedly dilated.

Progressive massive fibrosis probably has immunological pathogenetic basis as described above.

RHEUMATOID PNEUMOCONIOSIS (CAPLAN'S SYNDROME) The development of rheumatoid arthritis in a few cases of coal-workers' pneumoconiosis, silicosis or asbestosis is termed rheumatoid pneumoconiosis or Caplan's syndrome.

Grossly, the lungs have rounded, firm nodules with central necrosis, cavitation or calcification.

Histologically, the lung lesions are modified rheumatoid nodules with central zone of dust-laden fibrinoid necrosis enclosed by palisading fibroblasts and mononuclear cells.

The lung lesions in Caplan's syndrome have immunological basis for their origin as evidenced by detection of rheumatoid factor and antinuclear antibodies.

CLINICAL FEATURES Simple coal-workers' pneumoconiosis is the mild form of disease characterised by chronic cough with black expectoration. The radiological findings

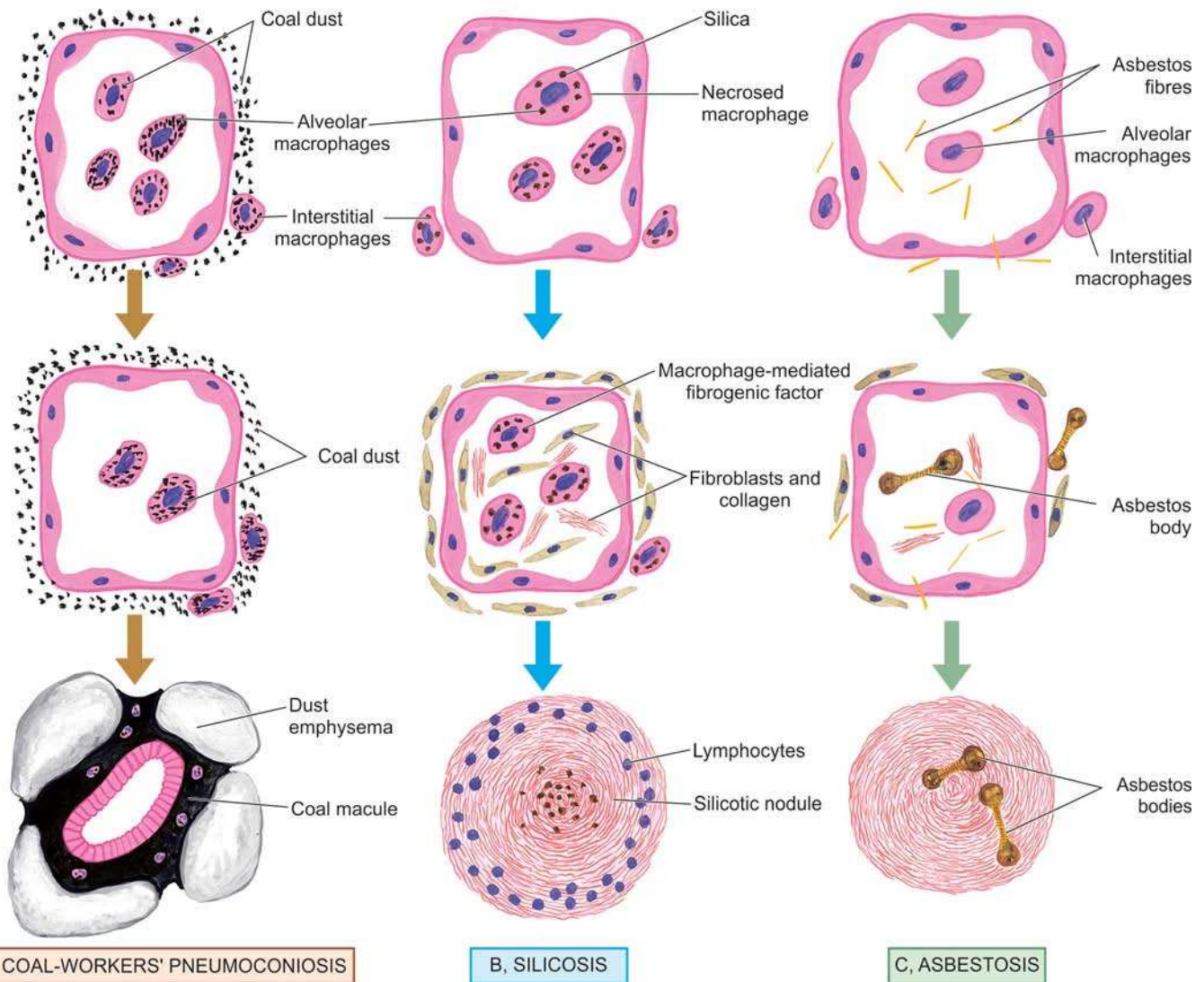

Figure 15.27 Pathogenesis of three common forms of pneumoconiosis. **A, Coal-workers' pneumoconiosis.** The macrophages phagocytose large amount of coal dust particles which are then passed into the interstitial tissue of the lung and aggregate around respiratory bronchiole and cause focal dust emphysema. **B, Silicosis.** The tiny silica particles are toxic to macrophages. The dead macrophages release fibrogenic factor and eventually result in silicotic nodule. **C, Asbestosis.** Asbestos fibres initiate lot of interstitial fibrosis and also form asbestos bodies.

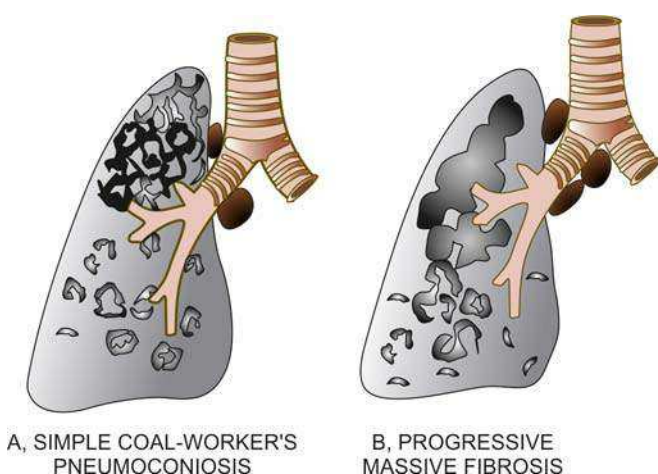

Figure 15.28 Gross appearance of the lungs in simple coal-workers' pneumoconiosis (A) and progressive massive fibrosis (B).

of nodularities in the lungs appear after working for several years in coal-mines. Progressive massive fibrosis is, however, a serious disabling condition manifested by progressive dyspnoea and chronic cough with jet-black sputum. Recurrent bacterial infections may produce purulent sputum. More advanced cases develop pulmonary hypertension and right ventricular hypertrophy (cor pulmonale). The radiological appearance may suggest tuberculosis or cancer. Tuberculosis and rheumatoid arthritis are more common in coal miners than the general population. Coal workers have increased risk of developing carcinomas of the stomach, probably due to swallowing of coal dust containing carcinogens. But bronchogenic carcinoma does not appear to be more common in coal-miners than in other groups.

SILICOSIS

Historically, silicosis used to be called 'knife grinders' lung. Silicosis is caused by prolonged inhalation of silicon dioxide,

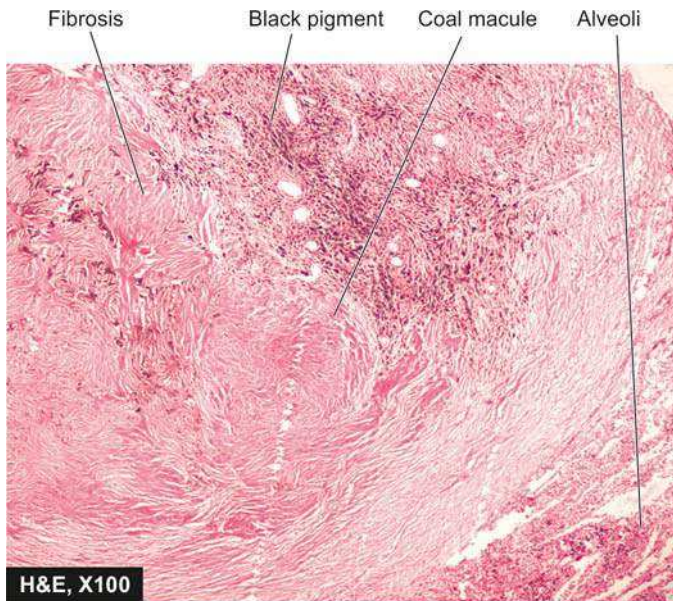

Figure 15.29 Histologic appearance of the lung in coal-workers' pneumoconiosis. Coal macules composed of aggregates of dust-laden macrophages and collagens are seen surrounding respiratory bronchioles. The alveoli and respiratory bronchioles surrounding the coal macule are distended.

commonly called silica. Silica constitutes about one-fourth of earth's crust. Therefore, a number of occupations engaged in siliceous rocks or sand and products manufactured from them are at increased risk. These include miners (e.g. of granite, sandstone, slate, coal, gold, tin and copper), quarry workers, tunnellers, sandblasters, grinders, ceramic workers, foundry workers and those involved in the manufacture of abrasives containing silica. Peculiar to India are the occupational exposure to pencil, slate and agate-grinding industry carrying high risk of silicosis (agate = very hard stone containing silica). According to an Indian Council of Medical Research report, it is estimated that about 3 million workers in India are at high potential risk of silica exposure employed in a variety of occupations including construction workers. An infrequent acute form of silicosis called *accelerated silicosis* produces irregular fibrosis adjoining the alveoli which is filled with lipoproteinaceous exudate and resembles alveolar proteinosis (page 475). However, if not specified, silicosis refers to the common *chronic form* of the disease characterised by formation of small collagenous silicotic nodules.

PATHOGENESIS Silicosis appears after prolonged exposure to silica dust, often a few decades. Besides, it depends upon a number of other factors such as total dose, duration of exposure, the type of silica inhaled and individual host factors. The mechanisms involved in the formation of silicotic nodules are not clearly understood. The following sequence of events has been proposed and schematically illustrated in **Fig. 15.27, B**:

1. Silica particles between 0.5 to 5 μm size on reaching the alveoli are taken by the macrophages which undergo necrosis. New macrophages engulf the debris and thus a repetitive cycle of *phagocytosis and necrosis* is set up.
2. Some silica-laden macrophages are carried to the respiratory bronchioles, alveoli and in the interstitial tissue. Some of the silica dust is transported to the subpleural and interlobar lymphatics and into the regional lymph nodes. The

cellular aggregates containing silica become associated with lymphocytes, plasma cells, mast cells and fibroblasts.

3. Silica dust is *fibrogenic*. Crystalline form, particularly quartz, is more fibrogenic than non-crystalline form of silica.
4. Simultaneously, there is *activation of T and B lymphocytes*. This results in increased serum levels of immunoglobulins (IgG and IgM), antinuclear antibodies, rheumatoid factor and circulating immune complexes as well as proliferation of T cells.
5. As noted above, silica is *cytotoxic* and kills the macrophages which engulf it. The released silica dust activates viable macrophages leading to secretion of macrophage-derived growth factors such as interleukin-1 that favour fibroblast proliferation and collagen synthesis.

MORPHOLOGIC FEATURES *Grossly*, the chronic silicotic lung is studded with well-circumscribed, hard, fibrotic nodules, 1 to 5 mm in diameters. They are scattered throughout the lung parenchyma but are initially more often located in the upper zones of the lungs. These nodular lesions frequently have simultaneous deposition of coal-dust and may develop calcification. The pleura is grossly thickened and adherent to the chest wall. There may be similar fibrotic nodules on the pleura and within the regional lymph nodes. The nodular lesions are detectable as egg-shell shadows in chest X-rays. The lesions may undergo ischaemic necrosis and develop cavitation, or be complicated by tuberculosis and rheumatoid pneumoconiosis (**Fig. 15.30**).

Histologically, the following features are observed (**Fig. 15.31**):

1. The silicotic nodules are located in the region of respiratory bronchioles, adjacent alveoli, pulmonary arteries, in the pleura and the regional lymph nodes.
2. The *silicotic nodules* consist of central hyalinised material with scanty cellularity and some amount of dust. The hyalinised centre is surrounded by concentric laminations of collagen which is further enclosed by more cellular connective tissue, dust-filled macrophages and a few lymphocytes and plasma cells. Some of these nodules may have calcium deposits.

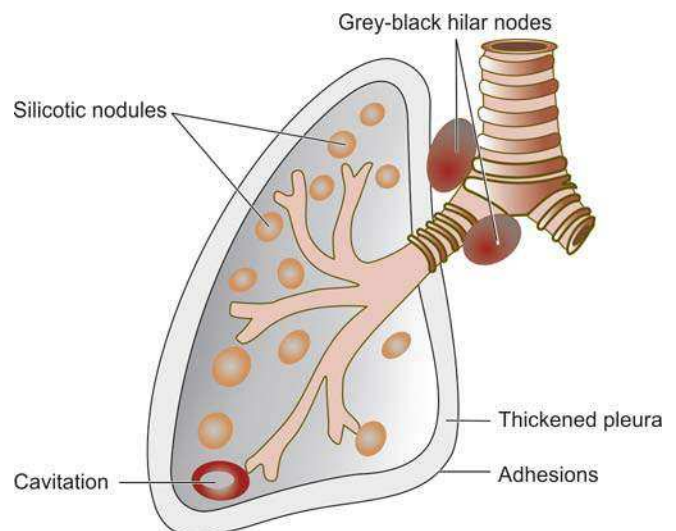
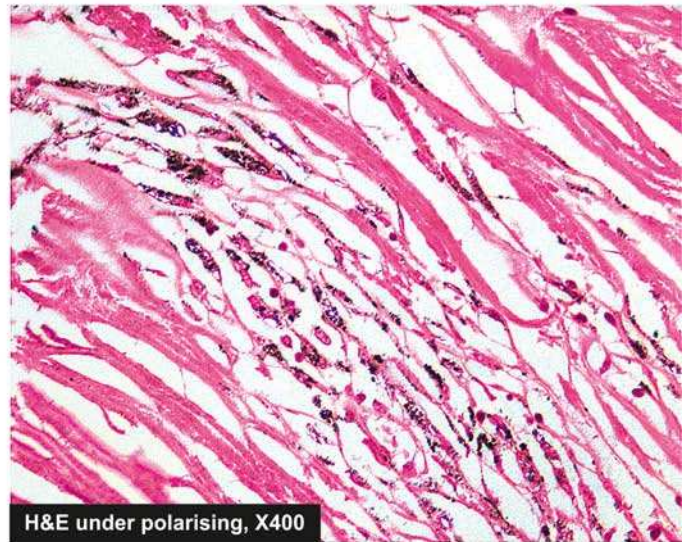
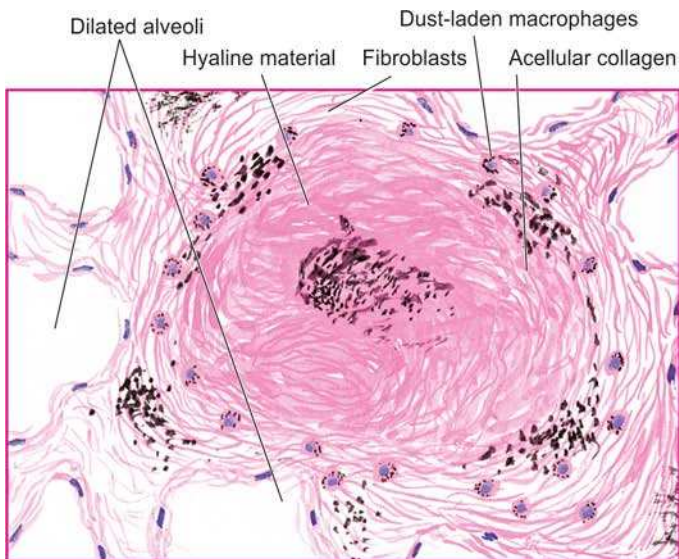

Figure 15.30 Gross appearance of the lung in silicosis, diagrammatic appearance.



H&E under polarising, X400

Figure 15.31 Microscopic picture of the lung in silicosis. The silicotic nodule consists of hyaline centre surrounded by concentric layers of collagen which are further enclosed by fibroblasts and dust-laden macrophages. Polarising microscopy in photomicrograph on right shows bright fibres of silica.

3. The collagenous nodules have cleft-like spaces between the lamellae of collagen which when examined polariscopically may demonstrate numerous birefringent particles of silica.

4. The severe and progressive form of the disease may result in coalescence of adjacent nodules and cause complicated silicosis similar to progressive massive fibrosis of coal-workers' pneumoconiosis (described above).

5. The intervening lung parenchyma may show hyperinflation or emphysema.

6. Cavitation when present may be due to ischaemic necrosis in the nodules, or may reveal changes of tuberculosis or rheumatoid pneumoconiosis (Caplan's syndrome), discussed already.

CLINICAL FEATURES The functional effects of silicosis develop slowly and insidiously. The main presenting complaint is dyspnoea. In time, the patient may develop features of obstructive or restrictive pattern of disease. Other complications such as pulmonary tuberculosis, rheumatoid arthritis (Caplan's syndrome) and cor pulmonale may occur. The chest radiograph initially shows fine nodularity, while later there are larger and coalescent nodules. Silicosis does not carry increased risk of developing bronchogenic carcinoma.

ASBESTOS DISEASE

Asbestos as a mineral is known to mankind for more than 4000 years but its harmful effects have come to light during the last few decades. Asbestos is a Greek word meaning 'unquenchable'. In general, if *coal is lot of dust and little fibrosis, asbestos is little dust and a lot of fibrosis*. Prolonged exposure for a number of years to asbestos dust produces three types of severe diseases: *asbestosis of lungs, pleural disease and tumours*. In nature, asbestos exists as long thin fibrils which are fire-resistant and can be spun into yarns and fabrics suitable for thermal and electrical insulation and has many applications in industries. Particularly at risk are workers engaged in mining, fabrication and manufacture of

a number of products from asbestos such as asbestos pipes, tiles, roofs, textiles, insulating boards, sewer and water conduits, brake lining, clutch castings etc.

There are two major geometric forms of asbestos:

- ◆ *Serpentine* consisting of curly and flexible fibres. It includes the most common chemical form *chrysotile* (white asbestos) comprising more than 90% of commercially used asbestos.

- ◆ *Amphibole* consists of straight, stiff and rigid fibres. It includes the less common chemical forms *crocidolite* (blue asbestos), *amosite* (brown asbestos), *tremolite*, *anthophyllite* and *actinolite*. However, the group of amphibole, though less common, is more important since it is associated with induction of malignant pleural tumours, particularly in association with crocidolite.

In view of long-term harmful effects of asbestos exposure, it has been mostly replaced with synthetic mineral fibres such as fiberglass in developed countries since 1975 but it continues to be used in developing countries of the world.

PATHOGENESIS Overexposure to asbestos for more than a decade may produce asbestosis of the lung, pleural lesions and certain tumours. How asbestos causes all these lesions is not clearly understood but the following mechanisms have been suggested (**Fig. 15.27,C**):

1. The inhaled asbestos fibres are *phagocytosed by alveolar macrophages* from where they reach the interstitium. Some of the engulfed dust is transported via lymphatics to the pleura and regional lymph nodes.

2. The asbestos-laden macrophages release *chemo-attractants* for neutrophils and for more macrophages, thus inciting cellular reaction around them.

3. Asbestos fibres are coated with glycoprotein and endogenous haemosiderin to produce characteristic beaded or dumbbell-shaped *asbestos bodies*.

4. All types of asbestos are *fibrogenic* and result in interstitial fibrosis. Fibroblastic proliferation may occur via macrophage-derived growth factor such as interleukin-1. Alternatively, fibrosis may occur as a reparative response to tissue injury by lysosomal enzymes released from macrophages and neutrophils or by toxic free radicals.

5. A few *immunological abnormalities* such as antinuclear antibodies and rheumatoid factor have been found in cases of asbestosis but their role in the genesis of disease is not clear.
6. Asbestos fibres are *carcinogenic*, the most carcinogenic being crocidolite. There is high incidence of bronchogenic carcinoma in asbestosis which is explained on the basis of the role of asbestos fibres as tumour promoters or by causing cell death of the airways so that it is exposed to the carcinogenic effect of cigarette smoke. The development of pleural mesothelioma in these cases is probably by carrying of asbestos fibres via lymphatics to the pleura.

MORPHOLOGIC FEATURES As stated already, over-exposure to asbestos is associated with 3 types of lesions: asbestosis, pleural disease and certain tumours.

A. ASBESTOSIS The gross pulmonary fibrosis caused by asbestos exposure and histologic demonstration of asbestos bodies on asbestos fibres is termed asbestosis.

Grossly, the affected lungs are small and firm with cartilage-like thickening of the pleura. The sectioned surface shows variable degree of pulmonary fibrosis, especially in the subpleural areas and in the bases of lungs (Fig. 15.32). The advanced cases may show cystic changes.

Histologically, the following changes are observed:

1. There is non-specific interstitial fibrosis.
2. There is presence of characteristic *asbestos bodies* in the involved areas (Fig. 15.33). These are asbestos fibres coated with glycoprotein and haemosiderin and appear beaded or dumbbell-shaped. The coating stains positively for Prussian blue reaction.
3. There may be changes of emphysema in the pulmonary parenchyma between the areas of interstitial fibrosis.
4. The involvement of hilar lymph nodes in asbestosis is not as significant as in silicosis.

B. PLEURAL DISEASE Pleural disease in asbestos exposure may produce one of the following 3 types of lesions:

1. **Pleural effusion** It develops in about 5% of asbestos workers and is usually serious type. Pleural effusion is generally accompanied by subpleural asbestosis.
2. **Visceral pleural fibrosis** Quite often, asbestosis is associated with dense fibrous thickening of the visceral pleura encasing the lung.

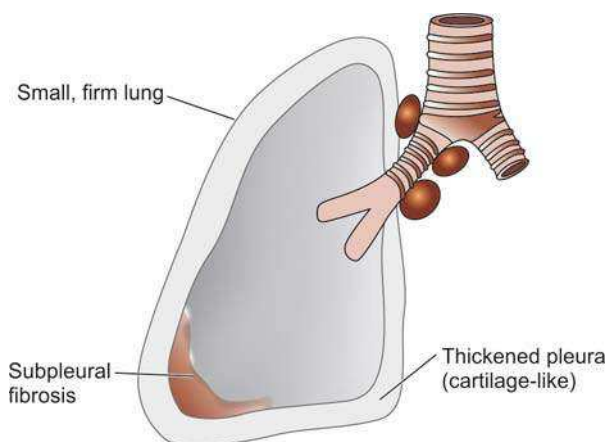

Figure 15.32 Gross appearance of the lung in asbestosis, diagrammatic appearance.

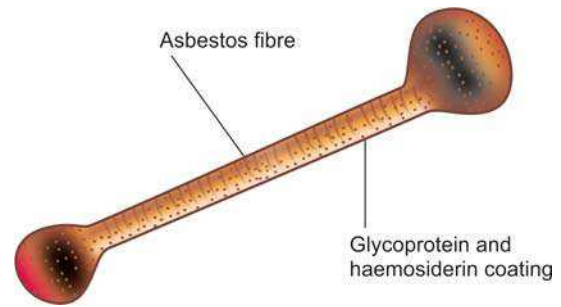

Figure 15.33 Microscopic appearance of asbestos body. An asbestos body is an asbestos fibre coated with glycoprotein and haemosiderin giving it beaded or dumbbell-shaped appearance with bulbous ends.

3. Pleural plaques Fibrocalcific pleural plaques are the most common lesions associated with asbestos exposure.

Grossly, the lesions appear as circumscribed, flat, small (upto 1 cm in diameter), firm or hard, bilateral nodules. They are seen more often on the posterolateral part of parietal pleura and on the pleural surface of the diaphragm. **Microscopically**, they consist of hyalinised collagenous tissue which may be calcified so that they are visible on chest X-ray. Asbestos bodies are generally not found within the plaques.

C. TUMOURS Asbestos exposure predisposes to a number of cancers, most importantly bronchogenic carcinoma (page 478) and malignant mesothelioma (page 486). A few others are: carcinomas of the oesophagus, stomach, colon, kidneys and larynx and various lymphoid malignancies.

1. Bronchogenic carcinoma is the most common malignancy in asbestos workers. Its incidence is 5 times higher in non-smoker asbestos workers than the non-smoker general population and 10 times higher in smoker asbestos workers than the other smokers.

2. Malignant mesothelioma is an uncommon tumour but association with asbestos exposure is present in 30 to 80% of cases with mesothelioma. The exposure need not be heavy because mesothelioma is known to develop in people living near asbestos plants or in wives of asbestos workers.

CLINICAL FEATURES Asbestosis is a slow and insidious illness. The patient may remain asymptomatic for a number of years in spite of radiological evidence of calcific pleural plaques and parenchymatous changes. However, onset of interstitial fibrosis brings about dyspnoea with dry or productive cough. More advanced cases show development of Caplan's syndrome, pulmonary hypertension, cor pulmonale and various forms of cancers.

BERYLLIOSIS

Berylliosis is caused by heavy exposure to dust or fumes of metallic beryllium or its salts. Beryllium was used in the past in fluorescent tubes and light bulbs but currently it is principally used in nuclear and aerospace industries and in the manufacture of electrical and electronic equipment. Two forms of pulmonary berylliosis are recognised—*acute* and *chronic*.

ACUTE BERYLLIOSIS Acute berylliosis occurs in individuals who are unusually sensitive to it and are heavily exposed to it

for 2 to 4 weeks. The pulmonary reaction is in the form of an exudative chemical pneumonitis in which the alveoli are filled with protein-rich fluid with formation of hyaline membrane. The patient develops sudden dyspnoea, hyperapnoea and substernal pain. Most patients recover completely.

CHRONIC BERYLLIOSIS Chronic berylliosis develops in individuals who are sensitised to it for a number of years, often after a delay of 20 or more years. The disease is a cell-mediated hypersensitivity reaction in which the metal beryllium acts as a hapten. The condition is characterised by development of non-caseating epithelioid granulomas like those of sarcoidosis. These granulomas are diffusely scattered throughout the lung parenchyma. The granulomas have giant cells which frequently contain 3 types of inclusions:

1. Birefringent crystals.
2. Concentrically-laminated haematoxyphilic Schaumann or conchoid bodies.
3. Acidophilic stellate-shaped asteroid bodies.

These inclusions are described in giant cells of granulomas in sarcoidosis too (page 155). Similar sarcoid-like granulomas can occur in other organs such as in the liver, kidneys, spleen or lymph nodes in chronic berylliosis.

ILDs ASSOCIATED WITH IMMUNOLOGIC LUNG DISEASES

HYPERSENSITIVITY (ALLERGIC) PNEUMONITIS

Hypersensitivity pneumonitis is a group of immunologically-mediated ILDs occurring in workers inhaling a variety of organic (biologic) antigenic materials. The condition may have an *acute* onset due to isolated exposure or may be *chronic* due to repeated low-dose exposure.

ETIOPATHOGENESIS A list of important organic (biologic) dusts which may be inhaled to produce hypersensitivity pneumonitis is already given in **Table 15.9**. The immunologic mechanisms underlying hypersensitivity pneumonitis from any of these causes appear to be either type III immune-complex disease or type IV delayed-hypersensitivity reaction.

1. **Farmers' lung** is the classic example resulting from exposure to thermophilic actinomycetes generated by humid and warm mouldy hay.
2. **Bagassosis** occurs in individuals engaged in manufacture of paper and cardboard from sugarcane bagasse. Spores of thermophilic actinomycetes grow rapidly in mouldy sugarcane bagasse which are inhaled.
3. **Byssinosis** is an occupational lung disease occurring in workers exposed to fibres of cotton, flax and hemp for a number of years. The role of immunologic mechanisms in byssinosis is not as clear as in exposure to other organic dusts.
4. **Bird-breeders' (Bird-fanciers') lung** occurs in pigeon breeders, parrot breeders, chicken farmers and bird-fanciers who are exposed to bird-droppings and danders from their feathers.
5. **Mushroom-workers' lung** is found in mushroom cultivators exposed to mushroom compost dust.
6. **Malt-workers' lung** is seen in distillery and brewery workers who are exposed to mouldy barley and malt dust.
7. **Maple-bark disease** occurs in those involved in stripping of maple bark and inhale mouldy maple bark (maple tree is

grown in northern hemisphere for timber and its leaf is the national emblem of Canada).

8. Silo-fillers' disease occurs in individuals who enter the *silo* (silo is an airtight store-house of fodder for farm animals) in which toxic fumes of nitric oxide and nitrogen dioxide are formed due to fermentation of silage. The condition is generally rapidly fatal; less often it may lead to ILD.

MORPHOLOGIC FEATURES The pathologic changes primarily involve the alveoli in contrast to bronchiolar involvement in asthma. The changes vary depending upon whether the biopsy is examined in early stage or in late stage.

◆ *In early stage*, the alveolar walls are diffusely infiltrated with lymphocytes, plasma cells and macrophages. A proportion of cases show granulomas consisting of histiocytes and giant cells of foreign body or Langhans' type.

◆ *In chronic cases*, the lungs show interstitial fibrosis with some inflammatory infiltrate. Honeycombing of the lung may be present.

CLINICAL FEATURES The clinical features vary according to the stage. In acute cases, there is generally sudden attack of fever, myalgia, dyspnoea, cough and leucocytosis. In more chronic cases, there are signs of slowly progressive respiratory failure, dyspnoea and cyanosis as seen in other interstitial lung diseases.

PULMONARY INFILTRATES WITH EOSINOPHILIA

Pulmonary eosinophilia, eosinophilic pneumonias or pulmonary infiltration with eosinophilia (PIE) syndrome are a group of immunologically-mediated lung diseases characterised by combination of 2 features:

- ◆ Infiltration of the lungs in chest radiographs.
- ◆ Elevated eosinophil count in the peripheral blood.

ETIOPATHOGENESIS PIE syndrome has a number of diverse causes and pathogenesis. These are as under:

1. **Löffler's syndrome** is characterised by eosinophilia in the blood and typical wandering radiologic shadows, appearing in some part of the lung for a few days, and then disappearing to appear again somewhere else in the lung. The condition is generally self-limiting and mild, associated with slight fever and a few respiratory symptoms. The etiology is unknown.
2. **Tropical pulmonary eosinophilia** is caused by the passage of larvae of worms through the lungs e.g. in filariasis, ascariasis, strongyloidosis, toxocariasis and ancylostomiasis.
3. **Secondary chronic pulmonary eosinophilia** occurs secondary to adverse drug reactions; infection with fungi, bacteria, and helminths; allergic bronchopulmonary aspergillosis and in association with asthma.
4. **Idiopathic chronic eosinophilic pneumonia** is characterised by prominent focal areas of consolidation of the lung. The condition is clinically diagnosed by excluding other known causes of pulmonary eosinophilia.
5. **Hypereosinophilic syndrome** is occurrence of eosinophilia of over 1500/ μ l for more than 6 months without any identifiable cause and without eosinophilic infiltrates in the lungs and other organs.

MORPHOLOGIC FEATURES The lesions in the lungs are similar in all cases of hypersensitivity pneumonitis.

Grossly, the lungs usually show patchy consolidation. **Microscopically**, there is thickening of the alveolar walls by oedema and exudate, chiefly of eosinophils, and some lymphocytes and plasma cells. The alveolar lumina also contain eosinophils. Occasionally, small granulomas may be present.

GOODPASTURE'S SYNDROME

Goodpasture's syndrome or pulmonary haemorrhage syndrome is combination of necrotising haemorrhagic interstitial pneumonitis and rapidly progressive glomerulonephritis. The renal lesions of Goodpasture's syndrome are described on page 655.

ETIOPATHOGENESIS The condition results from immunologic damage produced by anti-basement membrane antibodies formed against antigens common to the glomerular and pulmonary basement membranes. The trigger for initiation of this autoimmune response is not clear; it could be virus infection, exposure to hydrocarbons and smoking.

MORPHOLOGIC FEATURES **Grossly**, the lungs are heavy with red-brown areas of consolidation. **Microscopically**, the features vary according to the stage of the disease:

- ◆ *In acute stage*, there are focal areas of haemorrhages in the alveoli and focal necrosis in the alveolar walls.
- ◆ *In more chronic cases*, there is organisation of the haemorrhage leading to interstitial fibrosis and filling of alveoli with haemosiderin-laden macrophages.

CLINICAL FEATURES The condition occurs commonly in 2nd or 3rd decades of life with preponderance in males. The pulmonary manifestations generally precede the renal disease. Most cases present with haemoptysis accompanied with dyspnoea, fatigue, weakness and anaemia. Renal manifestations soon appear which include haematuria, proteinuria, uraemia and progressive renal failure.

PULMONARY ALVEOLAR PROTEINOSIS

Pulmonary alveolar proteinosis is a rare chronic disease in which the distal airspaces of the lungs are filled with granular, PAS-positive, eosinophilic material with abundant lipid in it. The condition can occur at any age from infancy to old age.

ETIOPATHOGENESIS The etiology and pathogenesis of alveolar proteinosis are unknown. A number of possibilities have been suggested:

1. Since the alveolar material is combination of lipid and protein, it is not simply an overproduction of surfactant.
2. Alveolar proteinosis may have an occupational etiology as seen in patients heavily exposed to silica.
3. It may have an etiologic association with haematologic malignancies.
4. There may be defective alveolar clearance of debris.

MORPHOLOGIC FEATURES **Grossly**, usually both lungs are involved, particularly the lower lobes. The lungs are heavier with areas of consolidation. Sectioned surface exudes abundant turbid fluid.

Histologically, the hallmark of the condition is presence of homogeneous, granular, eosinophilic material which stains brightly with PAS. Often, the material contains cholesterol clefts. There is no significant inflammatory infiltrate in the affected alveoli. Biochemically, the material consists of serum proteins of low molecular weight, cholesterol and phospholipids similar to surfactant. Electron microscopy reveals that the material consists of necrotic alveolar macrophages and desquamated alveolar epithelial cells.

CLINICAL FEATURES The condition is manifested clinically by dyspnoea, cough, chest pain, pyrexia, fatigue and loss of weight. Chest X-ray shows confluent areas of consolidation. Occasionally, alveolar proteinosis may recover spontaneously but more often it is a fatal condition.

ILDs ASSOCIATED WITH CONNECTIVE TISSUE DISEASES

A number of connective tissue diseases or collagen diseases may result in chronic interstitial fibrosis and destruction of blood vessels. These diseases are described in detail in Chapter 3 but the lung involvement in important forms of collagen diseases is briefly considered here.

1. SCLERODERMA (PROGRESSIVE SYSTEMIC SCLEROSIS) The lungs are involved in 80% cases of scleroderma. Interstitial pulmonary fibrosis is the most common form of pulmonary involvement. The disease usually involves the lower lobes and subpleural regions of the lungs and may lead to honeycombing of the lung. There is increased risk of development of cancer of the lung in pulmonary fibrosis in scleroderma.

2. RHEUMATOID ARTHRITIS Pulmonary involvement in rheumatoid arthritis may result in pleural effusion, interstitial pneumonitis, necrobiotic nodules and rheumatoid pneumoconiosis (Caplan's syndrome, page 469). The parenchymatous lesions in rheumatoid arthritis are most commonly seen in the lower lobe. Necrobiotic nodules are the most specific manifestations of rheumatoid disease and closely resemble the subcutaneous nodules commonly found in rheumatoid arthritis.

3. SYSTEMIC LUPUS ERYTHEMATOSUS Patients with systemic lupus erythematosus (SLE) commonly develop some form of lung disease during the course. The most common manifestation of SLE is pleurisy with small amount of pleural effusion that may contain LE cells. Other pulmonary lesions in SLE are interstitial pneumonitis, pulmonary haemorrhage and vasculitis.

4. SJÖGREN'S SYNDROME Patients with Sjögren's syndrome often have rheumatoid arthritis and associated pulmonary changes. Involvement of the bronchial mucous gland by a process similar to that in the salivary glands can lead to inadequate bronchial clearance and repeated infections.

5. DERMATOMYOSITIS AND POLYMYOSITIS Interstitial pneumonitis and interstitial fibrosis commonly accompany dermatomyositis and polymyositis.

6. WEGENER'S GRANULOMATOSIS Wegener's granulomatosis is an necro-inflammatory lesion having 4 components—

granulomas of the upper respiratory tract, granulomas of the lungs, systemic vasculitis (page 384) and focal necrotising glomerulonephritis. *Localised or limited form* of the disease occurs in the lungs without involvement of other organs. Pulmonary involvement is in the form of single or multiple granulomas.

Microscopically, these granulomas have foci of fibrinoid necrosis and intense infiltrate of lymphocytes, plasma cells and macrophages with scattered multinucleate giant cells. Besides necrotising granulomas, there is associated vasculitis.

IDIOPATHIC PULMONARY FIBROSIS

Idiopathic pulmonary fibrosis is the most common form of diffuse interstitial pneumonia and has bad prognosis compared with other forms of lung fibrosis. Diffuse interstitial fibrosis can occur as a result of a number of pathologic entities such as pneumoconiosis, hypersensitivity pneumonitis and collagen-vascular disease. However, in half the cases of diffuse interstitial fibrosis, no apparent cause or underlying disease is identifiable. Such cases are included under the entity '*idiopathic pulmonary fibrosis*' in the United States and '*cryptogenic fibrosing alveolitis*' in the Great Britain.

PATHOGENESIS The pathogenesis of idiopathic pulmonary fibrosis is unknown and the condition is diagnosed by excluding all known causes of interstitial fibrosis. However, a few evidences point toward immunologic mechanism:

1. High levels of autoantibodies such as rheumatoid factor and antinuclear antibodies.
2. Elevated titres of circulating immune complexes.
3. Immunofluorescent demonstration of the deposits of immunoglobulins and complement on the alveolar walls in biopsy specimens.

MORPHOLOGIC FEATURES The lung involvement in idiopathic pulmonary fibrosis is often bilateral and widespread.

Grossly, the lungs are firm, heavier with reduced volume. Honeycombing (i.e. enlarged, thick-walled air spaces) develops in parts of lung, particularly in the subpleural region.

Histologically, the changes vary according to the stage of the disease.

◆ **In early stage**, there is widening of the alveolar septa by oedema and cellular infiltrate by mononuclear inflammatory cells. The alveolar lining cells may show hyperplasia at places and are flattened at other places. There is often formation of hyaline membranes. The alveolar spaces contain exudate consisting of macrophages, lymphocytes and neutrophils. Many of the macrophages contain lamellar bodies derived from surfactant of the necrotic alveolar lining epithelial cells. Based on the observation of desquamative component in the cellular exudate, some authors label the early stage of idiopathic pulmonary fibrosis as '*desquamative interstitial pneumonitis*'.

◆ **In advanced stage**, there is organisation of the alveolar exudate and replacement fibrosis in the alveoli as well as in the interstitial septal wall with variable amount of inflam-

mation. Eventually, there are small cystic areas (honeycomb lung) with alternating areas of fibrosis containing thick-walled and narrowed vessels. This stage is often referred to as '*chronic interstitial pneumonitis*' or '*usual interstitial pneumonitis*'.

CLINICAL FEATURES Middle-aged males are affected more frequently. The usual features are of respiratory difficulty beginning with dry cough and slowly progressing dyspnoea. More advanced cases may develop clubbing of fingers and cor pulmonale. A rapidly progressive form of the idiopathic pulmonary fibrosis with death within 6 weeks to 6 months is termed Hamman-Rich syndrome.

ILDs ASSOCIATED WITH SMOKING

Long-term consequence of smoking is associated with following non-neoplastic respiratory insufficiency:

◆ **Smoking-related COPD** These are chronic bronchitis and emphysema, which frequently coexist as discussed already.

◆ **Smoking-related ILD** These are chronic restrictive pulmonary diseases due to desquamative interstitial pneumonia (DIP), respiratory bronchiolitis-associated ILD, and pulmonary Langerhans cell histiocytosis (eosinophilic granuloma of the lung).

Most forms of smoking-related ILDs have already been discussed. A few others are described here.

DESQUAMATIVE INTERSTITIAL PNEUMONIA (DIP) It is an uncommon condition occurring exclusively in smokers in 4th to 5th decades of life and is more common in males. Most patients present with dyspnoea and cough. Chest X-ray shows peculiar diffuse hazy opacities which characterise all ILDs. DIP was earlier thought to represent forerunner lesion in the sequence of development of idiopathic pulmonary fibrosis. However, DIP has minimal fibrosis and has a far better prognosis on cessation of smoking compared to idiopathic pulmonary fibrosis.

Microscopically, the features are as under:

- i) Hallmark finding is collections of large number of intra-alveolar macrophages having abundant cytoplasm and containing brown-black pigment and are termed as smokers' macrophages.
- ii) The intervening septa contain a few lymphocytes, plasma cells and an occasional eosinophil.
- iii) Late cases show mild interstitial fibrosis.

RESPIRATORY BRONCHIOLITIS ASSOCIATED ILD Respiratory bronchiolitis is a far more common lesion in chronic smokers than DIP and is considered a milder form of DIP having similar clinical presentation. Respiratory bronchiolitis-associated ILD is the term used for advanced cases who develop impaired pulmonary function and radiologic features.

The condition resolves following cessation of smoking.

Microscopically, it is characterised by following features:

- i) Patchy and bronchiolocentric location of smokers' macrophages similar to those seen in DIP.
- ii) Peribronchial infiltrate of lymphocytes and histiocytes.
- iii) There may be mild peribronchial fibrosis.
- iv) Centriacinar emphysema may coexist.

PULMONARY LANGERHANS CELL HISTIOCYTOSIS This is an uncommon smoking-related ILD occurring in younger men (20-40 years). Clinically, the features may vary from an asymptomatic state to a rapidly progressive course. Symptomatic cases present with cough, dyspnoea, weight loss and fever. CT scan shows presence of ill-defined stellate nodules and thin-walled cysts.

Discontinuation of smoking leads to reversal of the condition.

Microscopically, the features are as under:

- i) There is presence of poorly-defined nodules distributed in peribronchiolar location while intervening lung parenchyma is uninvolved.
- ii) Characteristically, these nodules are sclerosing and contain Langerhans cells along with other inflammatory cells.
- iii) Progressive cases have fibrosis with concomitant cystic change.



GIST BOX 15.6

Chronic Restrictive Pulmonary Disease (CRPD)

- ☐ CRPD are diffuse lung diseases having reduced expansion of lung parenchyma. These may be due to chest wall disorders or interstitial lung diseases (ILDs); the latter are more common.
- ☐ Pneumoconioses are occupational lung diseases due to dusts.
- ☐ Commonest form of occupational lung disease is coal-workers' pneumoconiosis which evolves through anthracosis, simple coal-workers' pneumoconiosis and progressive massive fibrosis.
- ☐ Silicosis appears after prolonged exposure to silica dust and the lung is studded with well-circumscribed, hard, fibrotic nodules.
- ☐ Asbestos exposure for more than a decade can lead to asbestosis, pleural disease and some tumours (e.g. bronchogenic carcinoma, mesothelioma).
- ☐ ILDs may occur in granulomatous inflammation e.g. sarcoidosis, Wegener's granulomatosis etc.
- ☐ ILDs associated with immunologic lung diseases are hypersensitivity pneumonitis, pulmonary infiltrate with eosinophilia, Goodpasture's syndrome and alveolar proteinosis.
- ☐ ILDs may occur in some collagen diseases.
- ☐ Idiopathic pulmonary fibrosis is common form of diffuse interstitial pneumonia.
- ☐ Smoking-related ILDs are certain COPDs (chronic bronchitis, emphysema) and some restrictive lung diseases (desquamative interstitial pneumonia, bronchiolitis and pulmonary Langerhans cell histiocytosis).

TUMOURS OF LUNGS

A number of benign and malignant tumours occur in the lungs but the primary lung cancer, commonly termed bronchogenic carcinoma, is the most common (95% of all primary lung tumours). The lung is also the commonest site for metastasis from carcinomas and sarcomas. A histologic classification of various benign and malignant tumours of lungs is given in **Table 15.10**.

BRONCHOGENIC CARCINOMA

The term bronchogenic carcinoma is commonly used for cancer of the lungs which includes carcinomas arising from the respiratory epithelium lining the bronchi, bronchioles and alveoli.

INCIDENCE AND CLASSIFICATION

Lung cancer is the most common primary malignant tumour in men and accounts for nearly 30% of all cancer deaths in both sexes in developing countries. Currently, the incidence of lung cancer in females in the United States has already exceeded breast cancer as a cause of death in women. Cancer of the lung is a disease of middle and late life with peak incidence in 55-65 years of age, after which there is gradual fall in its incidence. Of late, there has been slight decline in lung cancer deaths in males due to smoking cessation efforts which started in the West 4 decades back and has started yielding results. However, worldwide the scene on its incidence and prognosis are quite grim; data from International Agency for

Table 15.10 Classification of lung tumours.

| | |
|------|---|
| I. | EPITHELIAL TUMOURS |
| A. | <i>Benign</i> |
| | 1. Papilloma |
| | 2. Adenoma |
| B. | <i>Dysplasia and carcinoma in situ</i> |
| C. | <i>Malignant</i> |
| | Bronchogenic carcinoma |
| | 1. Squamous cell (epidermoid) carcinoma |
| | 2. Small cell carcinoma |
| | i) Pure |
| | ii) Combined (with any other non-small cell carcinoma lung) |
| | 3. Adenocarcinoma |
| | i) Acinar predominant |
| | ii) Papillary predominant |
| | iii) Lepidic predominant (formerly bronchiolo-alveolar carcinoma) |
| | iv) Solid predominant with mucin formation |
| | v) Micropapillary predominant |
| | 4. Large cell carcinoma |
| | 5. Adenosquamous carcinoma |
| | <i>Other carcinomas</i> |
| | 1. Pulmonary neuroendocrine tumour (carcinoid tumour) |
| | 2. Bronchial gland carcinomas |
| | i) Adenoid cystic carcinoma |
| | ii) Mucoepidermoid carcinoma |
| II. | SOFT TISSUE TUMOURS |
| | (Fibroma, fibrosarcoma; leiomyoma, leiomyosarcoma; lipoma, chondroma, haemangioma, lymphangioma, granular cell myoblastoma) |
| III. | PLEURAL TUMOURS |
| A. | <i>Benign mesothelioma</i> |
| B. | <i>Malignant mesothelioma</i> |
| IV. | MISCELLANEOUS TUMOURS |
| | 1. Carcinosarcoma |
| | 2. Pulmonary blastoma |
| | 3. Malignant melanoma |
| | 4. Malignant lymphoma |
| V. | SECONDARY TUMOURS |

Research on Cancer estimate that worldwide by the year 2030 there would be about 10 million deaths per year from lung cancer.

There are 5 main histologic types of lung cancer:

- i) Squamous cell or epidermoid carcinoma
- ii) Small cell carcinoma
- iii) Adenocarcinoma (including bronchioalveolar carcinoma)
- iv) Large cell carcinoma
- v) Combined squamous cell carcinoma and adenocarcinoma (adenosquamous carcinoma).

However, for therapeutic purposes, bronchogenic carcinoma can be classified into 3 groups:

1. Small cell carcinomas, SCC (20-25%)
2. Non-small cell carcinomas, NSCC (70-75%) (includes squamous cell carcinoma, adenocarcinoma, and large cell carcinoma)
3. Combined/mixed patterns (5-10%).

As per reports on international data for the last 25 years, while there has been decline in the incidence of small cell carcinoma, incidence of adenocarcinoma of the lung has risen and is most frequent histologic subtype of lung cancer, accounting for almost half of all lung cancers.

ETIOLOGY

The high incidence of lung cancer is associated with a number of etiologic factors, notably *cigarette smoking*.

1. SMOKING The most important factor for high incidence of all forms of bronchogenic carcinoma is tobacco smoking. About 80% of the lung cancer occurs in active smokers. A number of evidences support the positive relationship of lung cancer with tobacco smoking (page 232):

i) Total dose There is a direct statistical correlation between death rate from lung cancer and the total amount of cigarettes smoked e.g.

- a) An average active smoker has 13 times higher risk while a passive smoker has 1.5 times risk of lung cancer than a non-smoker.
- b) The risk of smokers of more than 2 packs (40 cigarettes) per day for 20 years is 60-70 times greater than a non-smoker.
- c) Cessation of smoking by a regular smoker results in gradual decline in the chances of developing lung cancer. After 10 years

of abstinence from smoking, the risk declines but never returns to the non-smoker level.

d) Pipe and cigar smokers, though have higher risk than non-smokers but are at lesser risk than cigarette smokers.

ii) Histologic alterations The association of tobacco smoking is strongest for squamous cell carcinoma and small cell carcinoma of the lung. More than 90% of smokers have sequential epithelial changes in the respiratory tract in the form of squamous metaplasia, dysplasia and carcinoma *in situ* (Fig. 15.34).

iii) Mechanism How tobacco smoking causes lung cancer is not quite clear. However, following facts have been observed:

- a) Analysis of the tar from cigarette smoke has revealed a number of known carcinogens (e.g. polycyclic aromatic hydrocarbons, nitrosamines) and tumour promoters (e.g. phenol derivatives).
- b) In experimental animal studies, it has been possible to induce cancer by skin painting experiments with smoke-tar. However, it has not been possible to reproduce pattern of human respiratory tract cancer, probably because of the difficulty in reproducing human smoking methods in animals.

2. OTHER FACTORS Although smoking is the dominant etiologic factor in lung cancer, 15% cases of lung cancer occur in non-smokers, more so in women probably related to hormonal factors. A few other factors implicated in lung cancer are as follows:

i) Radiation exposure Long-term exposure to radon or patients receiving thoracic radiation have increased risk of lung cancer.

ii) Atmospheric pollution There is increased risk of developing bronchogenic carcinoma in non-smokers living in industrialised and smoky cities than in the less polluted rural areas. It is possible that specific industrial pollutants may be at fault as evidenced by high rates for lung cancer in people living in the neighbourhood of petrochemical industries.

iii) Occupational causes There are a number of well-established occupational causes of lung cancer. These include workers exposed to asbestos, bis-ethers, nickel, beryllium, arsenic, metallic iron and iron-oxide. Some industrial carcinogens and cigarette smoking have cocarcinogenic effect, particularly in uranium mines and asbestos workers.

iv) Dietary factors Susceptibility to respiratory cancers is increased in vitamin A deficiency. Smokers with low vitamin A

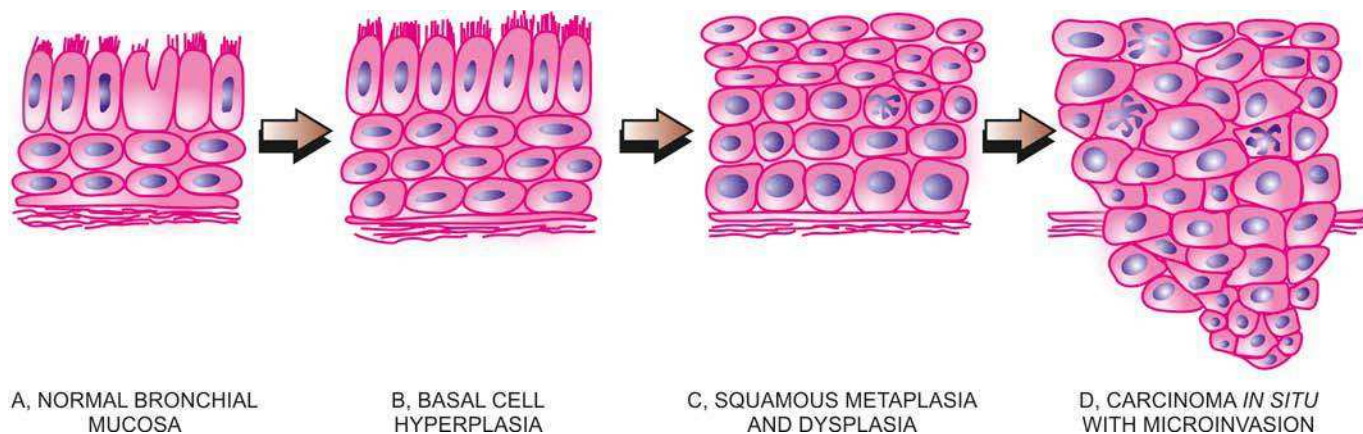

Figure 15.34 Schematic representation of sequential development of squamous cell carcinoma of the lung.

intake have a greater risk of lung cancer than those with vitamin A-rich diet. The incidence of lung cancer is inversely related to socioeconomic level reflecting their dietary pattern.

v) Chronic scarring Peripheral adenocarcinomas occur more frequently in areas of chronic scarring caused by chronic inflammatory changes, old tuberculosis, asbestosis, chronic interstitial fibrosis, old infarcts and in scleroderma.

MOLECULAR PATHOGENESIS

Molecular studies have revealed that there are several genetic alterations in cancer stem cells which produce clones of malignant cells to form tumour mass. Following genetic changes have been found:

1. Activation of growth-promoting oncogenes Mutation in *K-RAS* oncogene has been seen as the dominant change in lung cancer. Besides, there is mutation in tyrosine kinase domain of *EGFR* oncogene in cases of adenocarcinoma lung in non-smokers. Other mutations include *BRAF*, *PIK3CA* and *MYC* family, and overexpression of bcl-2 and other anti-apoptotic proteins.

2. Inactivation of tumour-suppressor genes Inactivation of tumour suppressor genes has been found as another molecular mechanism in lung cancer. Many tumour suppressor genes have been found on chromosome 3p in lung cancer cases. These include inactivation of *p53* and *Rb* gene. Besides, some tumour-acquired promoter genes have been identified in lung cancer e.g. *p16*, *RASSF1A* etc, which cause loss of normal function of growth-regulatory tumour suppressor genes.

3. Autocrine growth factors Studies have shown that lung cancer is a multistep process—initiator carcinogen causing mutation, followed by action of tumour promoters. Nicotine acts as both initiator as well as promoter carcinogen. Derivatives of nicotine in smoke unmask and expresses nicotine acetylcholine receptors which activate the signaling pathway in tumour, blocking the apoptosis. Promoters also include several hormones which are elaborated by lung cancer by autocrine pathway as part of paraneoplastic syndrome.

4. Inherited predisposition Although not common, there are a few examples of inheritance of lung cancer as under:

i) Patients of Li-Fraumeni syndrome who inherit *p53* mutation may develop lung cancer.

ii) Clinical cases of retinoblastoma having mutation in *Rb* gene are predisposed to develop lung cancer if they live up to adulthood.

iii) First-degree relatives of lung cancer patients have a 2-3 fold higher risk of developing lung cancer in their lifetime.

iv) Mutations of cytochrome P450 system have been identified in lung cancer patients; P450 metabolises chemical carcinogen in tobacco smoke (page 211).

5. Molecular targets for therapy and survival prediction Knowledge on the insight into molecular biology and pathogenesis of lung cancer has applications in discovery of newer molecules for targeted therapy, predicting response to treatment and survival:

i) ***EGFR* mutations and NSCC therapy:** It has been reported that 70% cases of NSCC have overexpression of *EGFR* protein or amplification of the *EGFR* gene. *EGFR* belonging to *ERBB* (*HER*) family of proto-oncogenes through mutation in its tyrosine kinase (*TK*) domain plays a role in both extracellular and intracellular signaling resulting in tumour cell proliferation,

metastasis and anti-apoptotic action. Targeted molecular therapy against these mutations in *EGFR* include *EGFR-TK* inhibitor oral therapy.

ii) ***VEGF* and monoclonal therapy:** Although not mutated, VEGF is excessively produced in lung cancer and contributes to tumour angiogenesis. Monoclonal antibody therapy against *EGFR* in conjunction with chemotherapy has been used for curtailing tumour angiogenesis in lung cancer.

iii) ***Molecular signature gene for prediction:*** Proteomic studies at research level have shown that each patient has unique protein pattern in the serum (i.e. molecular signatures) which may be used for early diagnosis, predict drug resistance, response to treatment and survival, but these are yet to be applied in clinical settings.

MORPHOLOGIC FEATURES

Bronchogenic carcinoma can occur anywhere in the lung but the most common location is *hilar*, followed in descending frequency by *peripheral* type.

Grossly, these 2 main types show variation in appearance:

1. Hilar type (Fig. 15.35,A) Most commonly, the lung cancer arises in the main bronchus or one of its segmental branches in the hilar parts of the lung, more often on the right side. The tumour begins as a small roughened area on the bronchial mucosa at the bifurcation. As the tumour enlarges, it thickens the bronchial mucosa producing nodular or ulcerated surface. As the nodules coalesce, the carcinoma grows into a friable spherical mass, 1 to 5 cm in diameter, narrowing and occluding the lumen. The cut surface of the tumour is yellowish-white with foci of necrosis and haemorrhages which may produce cavitory lesions (Table 15.11 sums up a list of common conditions having *pulmonary cavitory lesions* or 'honey-comb lung' during the course of different lung diseases). It is common to find secondary changes in bronchogenic carcinoma of lung such as bronchopneumonia, abscess formation and bronchiectasis as a result of obstruction and intercurrent infections. The tumour soon spreads within the lungs by direct extension or by lymphatics, and to distant sites by lymphatic or haematogenous routes, as described later.

2. Peripheral type (Fig. 15.35,B) A small proportion of lung cancers, chiefly adenocarcinomas including

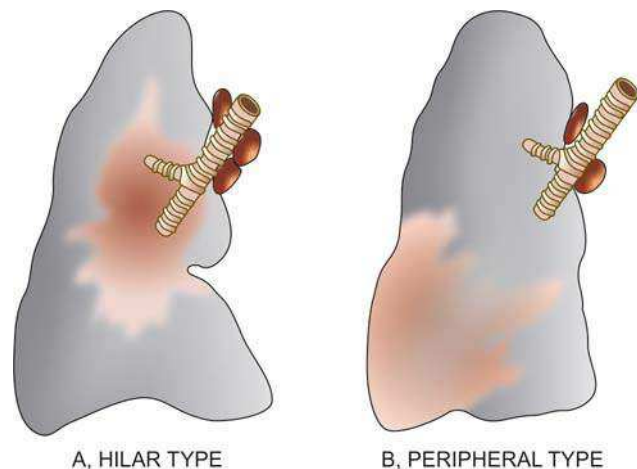

Figure 15.35 The two main gross patterns of bronchogenic carcinoma.

Table 15.11 Conditions producing pulmonary cavities (Honeycomb lung).

- A. INFECTIONS
1. Pulmonary tuberculosis
 2. Primary lung abscess (e.g. due to aspiration)
 3. Secondary lung abscess (e.g. preceding pneumonia, pyaemia, sepsis)
 4. Bronchiectasis
 5. Fungal infections (e.g. aspergillosis, mucormycosis)
 6. Actinomycosis
 7. Nocardiosis
- B. NON-INFECTIOUS CAUSES
1. Pneumoconiosis (e.g. simple coal-workers' pneumoconiosis, silicosis, asbestosis)
 2. Bronchogenic carcinoma
 3. Metastatic lung tumours
 4. Wegener's granulomatosis
 5. Pulmonary infarction
 6. Congenital cysts
 7. Idiopathic pulmonary fibrosis

bronchioloalveolar carcinomas, originate from a small peripheral bronchiole but the exact site of origin may not be discernible. The tumour may be a single nodule or multiple nodules in the periphery of the lung producing pneumonia-like consolidation of a large part of the lung. The cut surface of the tumour is greyish and mucoid.

Histologically, as per current classification outlined in **Table 15.10**, five main histologic types of bronchogenic carcinoma are distinguished which is important because of prognostic and therapeutic considerations. However, from clinical point of view, distinction between small cell (SCC) and non-small cell carcinomas (NSCC) is important

because the two not only differ in morphology, but there are major differences in immunophenotyping and response to treatment discussed above. The major differences between SCC and NSCC of the lung are summed up in **Table 15.12**.

1. Squamous cell (epidermoid) carcinoma This has been the most common histologic subtype of bronchogenic carcinoma until recently and is found more commonly in men, often with history of tobacco smoking. These tumours usually arise in a large bronchus and are prone to massive necrosis and cavitation (**Fig. 15.36**). The tumour is diagnosed microscopically by identification of either intercellular bridges or keratinisation. The tumour may show varying histologic grades of differentiation such as well-differentiated, moderately-differentiated and poorly-differentiated (**Fig. 15.37**). Occasionally, a variant of squamous cell carcinoma, *spindle cell carcinoma*, having biphasic pattern of growth due to the presence of a component of squamous cell carcinoma and the other sarcoma-like spindle cell component, is found.

Usually the spread of squamous cell carcinoma is more rapid than the other histologic types of NSCC. Frequently, the edge of the growth and the adjoining uninvolved bronchi show squamous metaplasia, epithelial dysplasia and carcinoma *in situ*.

2. Small cell carcinoma Small cell carcinomas are frequently hilar or central in location, have strong relationship to cigarette smoking and are highly malignant tumours. They are most often associated with ectopic hormone production because of the presence of neurosecretory granules in majority of tumour cells which are similar to those found in argentaffin or Kulchitsky cells normally found in bronchial epithelium. By immunohistochemistry, these tumour cells are positive for neuroendocrine

Table 15.12 Comparison of features of small cell and non-small cell carcinoma of the lung.

| FEATURE | SMALL CELL CARCINOMA | NON-SMALL CELL CARCINOMA |
|---|--|---|
| 1. <i>Etiologic relationship</i> | Strongly related to tobacco smoking | Smoking implicated; other factors: pollution, chronic scars, asbestos exposure |
| 2. <i>Morphology</i> | | |
| i) Pattern | Diffuse sheets | Squamous or glandular pattern |
| ii) Nuclei | Hyperchromatic, fine chromatin | Pleomorphic, coarse chromatin |
| iii) Nucleoli | Indistinct | Prominent |
| iv) Cytoplasm | Scanty | Abundant |
| v) EM: dense-core granules | Present | Absent |
| 3. <i>Neuroendocrine markers</i> (e.g. chromogranin, synaptophysin, neuron-specific enolase, CD56, CD57) | Present | Absent |
| 4. <i>Epithelial markers</i> (e.g. epithelial membrane antigen, carcinoembryonic antigen, cytokeratin) | Present | Present |
| 5. <i>Mucin</i> | Absent | Present in adenocarcinoma |
| 6. $\beta 2$ <i>microglobulin</i> | Absent to low | Present |
| 7. <i>Peptide hormone production</i> | Gastrin, ACTH, ADH, calcitonin | Parathormone |
| 8. <i>Genetic abnormalities</i> | 3p allele loss, <i>RB</i> and <i>p53</i> mutations | 3p allele loss, <i>EGFR</i> and <i>K-RAS</i> mutations |
| 9. <i>Treatment type</i> | Radiotherapy and/or chemotherapy | Surgical resection possible, limited response to radiotherapy and/or chemotherapy |
| 10. <i>Prognosis</i> | Poor | Better |



Figure 15.36 Squamous cell carcinoma lung, hilar type. Sectioned surface shows grey-white fleshy tumour in the bronchus at its bifurcation and occluding the lumen partly (arrow). The tumour is seen extending directly into adjacent lung parenchyma and hilar nodes.

markers: chromogranin, neuron-specific enolase (NSE) and synaptophysin. Small cell carcinomas have 2 subtypes:

- i) *Pure small cell carcinoma* is composed of uniform, small (or oat-like) cells, larger than lymphocytes with dense, round or oval nuclei having diffuse chromatin, inconspicuous nucleoli and very sparse cytoplasm (*oat* = a form of grain). These cells are organised into cords, aggregates and ribbons or around small blood vessels forming pseudorosettes. The tumour shows frequent and extensive necrosis (**Fig. 15.38**).
- ii) *Combined small cell carcinoma* is a tumour in which there is a definite component of small cell carcinoma with

component of other non-small lung carcinoma such as squamous cell and/or adenocarcinoma.

3. Adenocarcinoma Adenocarcinoma, also called *peripheral carcinoma* due to its location and *scar carcinoma* due to its association with areas of chronic scarring, is the most common bronchogenic carcinoma in women and is slow-growing. Recent estimates on adenocarcinoma place this as the most frequent histologic subtype of lung cancer. A *preinvasive stage* and minimally invasive adenocarcinoma (≤ 3 cm lepidic tumour with ≤ 5 mm invasion) have also been categorised. *Invasive adenocarcinoma* is further subclassified into 5 types:

- i) *Acinar predominant adenocarcinoma* which has predominance of glandular structure and often occurs in the larger bronchi.
- ii) *Papillary predominant adenocarcinoma* which has a pronounced macropapillary configuration and is frequently peripherally located in the lungs and is found in relation to pulmonary scars (*scar carcinoma*).
- iii) *Lepidic predominant (formerly bronchiolo-alveolar carcinoma)* is characterised by cuboidal to tall columnar and mucus-secreting epithelial cells growing along the existing alveoli (*lepidic* = hob nail-like cells spreading along a surface) (**Fig. 15.39**). Ultrastructurally, these tumour cells resemble Clara cells or less often type II pneumocytes.
- iv) *Solid predominant carcinoma* is a poorly-differentiated adenocarcinoma lacking acini, tubules or papillae but having mucus-containing vacuoles in many tumour cells.
- v) *Micropapillary predominant adenocarcinoma* has tumour cells growing in tiny papillary tufts lacking fibrovascular core.

4. Large cell carcinoma These are undifferentiated carcinomas which lack the specific features by which they could be assigned into squamous cell carcinoma or adenocarcinoma. Large cell carcinomas are more common in men, have strong association with cigarette smoking and are highly malignant tumours. The tumour cells have large nuclei, prominent nucleoli, abundant cytoplasm and well-defined cell borders. Variants of large cell undifferentiated carcinomas include *giant cell carcinoma* with prominence

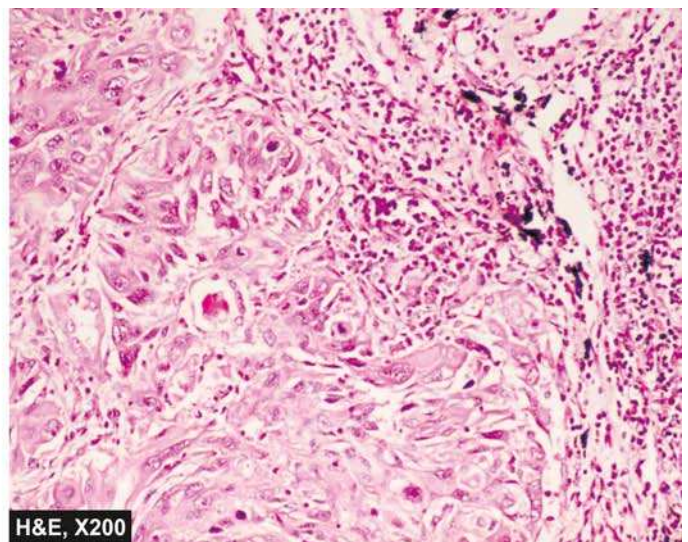
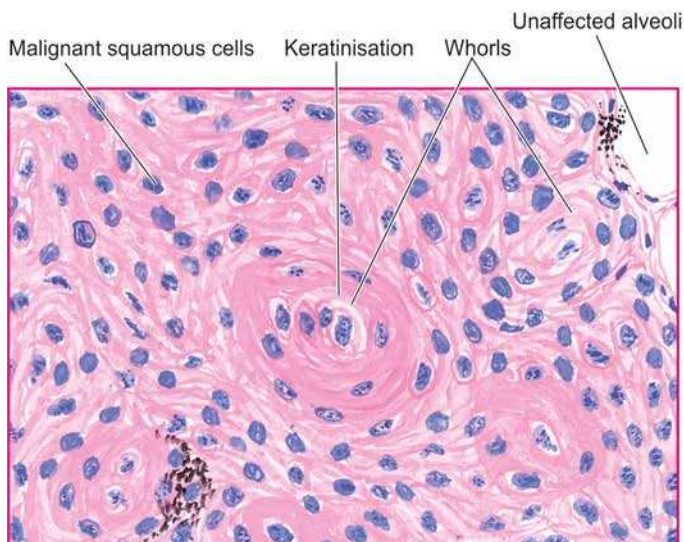

Figure 15.37 Squamous cell carcinoma of the lung. Islands of invading malignant squamous cells are seen. A few well-developed cell nests with keratinisation are evident.

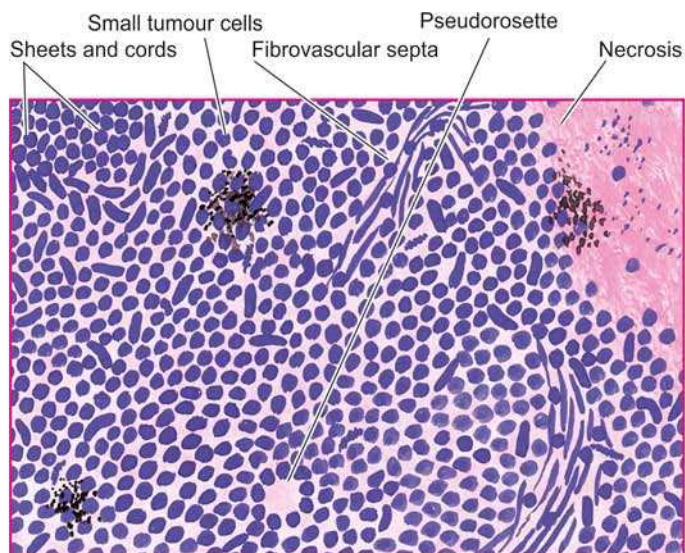

Figure 15.38 Oat cell carcinoma of the lung. The tumour cells are arranged in sheets, cords or aggregates and at places form pseudorosettes. The individual tumour cells are small, uniform, lymphocyte-like with scanty cytoplasm. In box shows cytoplasmic granules positive for chromogranin immunostain.

of highly pleomorphic multinucleate cells and *clear cell carcinoma* composed of cells with clear or foamy cytoplasm without mucin.

5. Adenosquamous carcinoma These are a small proportion of peripheral scar carcinomas having clear evidence of both keratinisation and glandular differentiation.

SPREAD

Bronchogenic carcinoma can invade the adjoining structures directly, or may spread by lymphatic and haematogenous routes.

1. Direct spread The tumour extends directly by invading through the wall of the bronchus and destroys and replaces the peribronchial lung tissue. As it grows further, it spreads to the opposite bronchus and lung, into the pleural cavity, the pericardium and the myocardium and along the great vessels

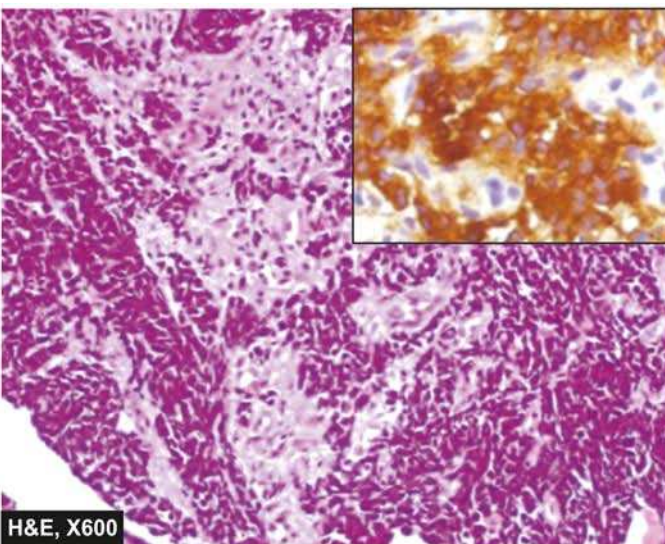

of the heart causing their constriction. Extension of the cancer located at the apex of the lung into the thoracic cage may involve brachial plexus and the sympathetic chain causing pain and sensory disturbances, so called *Pancoast's syndrome*.

2. Lymphatic spread Initially, hilar lymph nodes are affected. Later, lymphatic metastases occur to the other groups leading to spread to mediastinal, cervical, supraclavicular and para-aortic lymph nodes. Invasion of the thoracic duct may produce chylous ascites.

3. Haematogenous spread Distant metastases via blood stream are widespread and early. The sites affected, in descending order of involvement, are: the liver, adrenals, bones, pancreas, brain, opposite lung, kidneys and thyroid.

CLINICAL FEATURES

Symptoms of lung cancer are quite variable and result from local effects, effects due to occlusion of a bronchus, direct and

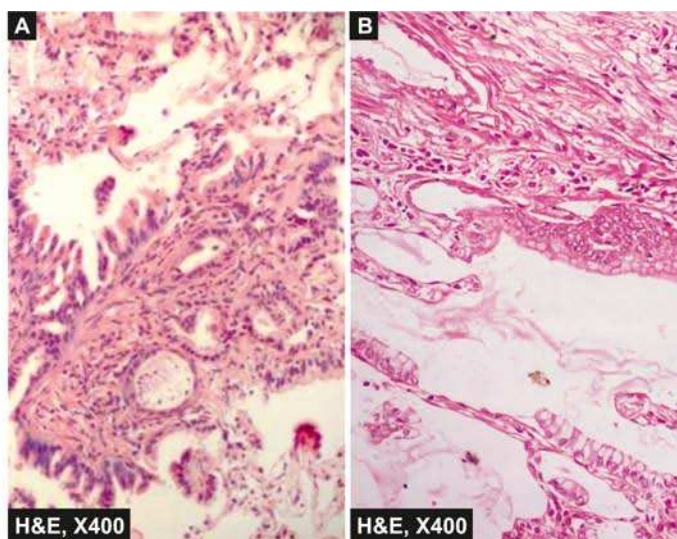
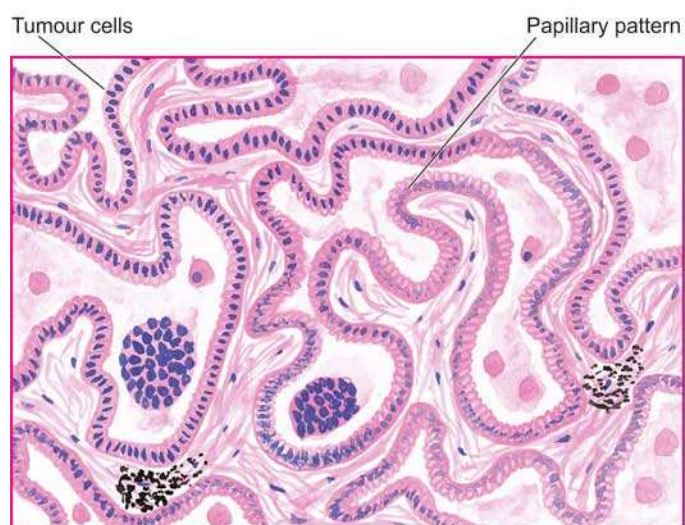

Figure 15.39 Adenocarcinoma lung. A, Photomicrograph shows lepidic growth pattern of tumour cells along the alveoli. B, It shows alveolar walls lined by cuboidal to tall columnar mucin-secreting tumour cells having papillary growth pattern.

Table 15.13 Causes of haemoptysis.

| |
|---------------------------------------|
| A. INFLAMMATORY |
| 1. Bronchitis |
| 2. Bronchiectasis |
| 3. Tuberculosis |
| 4. Lung abscess |
| 5. Pneumonias |
| B. NEOPLASTIC |
| 1. Primary and metastatic lung cancer |
| 2. Bronchial adenoma |
| C. OTHERS |
| 1. Pulmonary thromboembolism |
| 2. Left ventricular failure |
| 3. Mitral stenosis |
| 4. Trauma |
| 5. Foreign bodies |
| 6. Primary pulmonary hypertension |
| 7. Haemorrhagic diathesis |

distant metastases, and paraneoplastic syndromes. Diagnostic aids include radiologic examination and CT scan of the chest, cytologic examination of the sputum, bronchial washings and bronchioalveolar lavage.

1. LOCAL SYMPTOMS Most common local complaints are cough, chest pain, dyspnoea and haemoptysis (A list of various causes of haemoptysis is summed up in [Table 15.13](#)).

2. BRONCHIAL OBSTRUCTIVE SYMPTOMS Occlusion of a bronchus may result in bronchopneumonia, lung abscess and bronchiectasis in the lung tissue distal to the site of obstruction and cause their attendant symptoms like fever, productive cough, pleural effusion and weight loss.

3. SYMPTOMS DUE TO METASTASES Distant spread may produce varying features and sometimes these are the first manifestation of lung cancer. These include: superior vena caval syndrome, painful bony lesions, paralysis of recurrent nerve and other neurologic manifestations resulting from brain metastases.

4. PARANEOPLASTIC SYNDROMES A number of paraneoplastic syndromes (page 225) are associated with lung cancer. These include the following:

i) Ectopic hormone production Different hormonal syndromes are characteristic of different histologic types of lung cancer. Small cell carcinomas are associated most often with ectopic hormone production. The various hormones elaborated by lung cancer are as follows:

- ACTH, producing Cushing's syndrome.
- ADH, inducing hyponatraemia.
- Parathormone, causing hypercalcaemia.
- Calcitonin, producing hypocalcaemia.
- Gonadotropins, causing gynaecomastia.
- Serotonin, associated with carcinoid syndrome.

ii) Other systemic manifestations These include the following:

- Neuromuscular* e.g. polymyositis, myopathy, peripheral neuropathy and subacute cerebellar degeneration.
- Skeletal* e.g. clubbing and hypertrophic osteoarthropathy.

- Cutaneous* e.g. acanthosis nigricans and dermatomyopathy.
- Cardiovascular* e.g. migratory thrombophlebitis (Trousseau's syndrome), nonbacterial thrombotic endocarditis.
- Haematologic* e.g. abnormalities in coagulation and leukemoid reaction.

STAGING AND PROGNOSIS

The widely accepted clinical staging of lung cancer is according to the TNM classification, combining features of primary Tumours, Nodal involvement and distant Metastases. TNM staging divides all lung cancers into the following 4 stages: *Occult*: Malignant cells in the bronchopulmonary secretions but no evidence of primary tumour or metastasis.

Stage I: Tumour less than 3 cm, with or without ipsilateral nodal involvement, no distant metastasis.

Stage II: Tumour larger than 3 cm, with ipsilateral hilar lymph node involvement, no distant metastasis.

Stage III: Tumour of any size, involving adjacent structures, involving contralateral lymph nodes or distant metastasis.

In general, tumour size larger than 5 cm has worse prognosis. Symptomatic patients, particularly with systemic symptoms, fare far badly than the nonsymptomatic patients. The overall prognosis of bronchogenic carcinoma is dismal. However, 5-year survival rate with surgery combined with radiotherapy or chemotherapy in the last 30 years has doubled from its earlier rate of about 9% to present rate of 15%. Adenocarcinoma and squamous cell carcinoma which are localised, are resectable and have a slightly better prognosis. *Small cell carcinoma has the worst prognosis* since surgical treatment is ineffective though the tumour is sensitive to radiotherapy and chemotherapy.

BRONCHIAL CARCINOID AND OTHER NEUROENDOCRINE TUMOURS

Neuroendocrine tumours of the lung represent a continuum spectrum of lung tumours with progressively increasing aggressiveness which include: typical carcinoid (*least aggressive*), atypical carcinoid, and large cell endocrine carcinoma, and also small cell carcinoma (*most aggressive*). All these tumours arise from neuroendocrine (Kulchitsky) cells of bronchial mucosa. Formerly, bronchial carcinoids used to be classified as 'bronchial adenomas' but now it is known that they are locally invasive and have the capacity to metastasise. Bronchial carcinoids tend to occur at a younger age than bronchogenic carcinoma, often appearing below the age of 40 years, and are not related to cigarette smoking.

MORPHOLOGIC FEATURES Bronchial carcinoids resemble their intestinal counterparts described in Chapter 18.

Grossly, bronchial carcinoids most commonly arise from a major bronchus and project into the bronchial lumen as a spherical polypoid mass, 3-4 cm in diameter. Less commonly, the tumour may grow into the bronchial wall and produce collar-button like lesion. The overlying bronchial mucosa is usually intact. Cut surface of the tumour is yellow-tan in colour.

Histologically, the tumour is composed of uniform cuboidal cells forming aggregates, trabeculae or ribbons

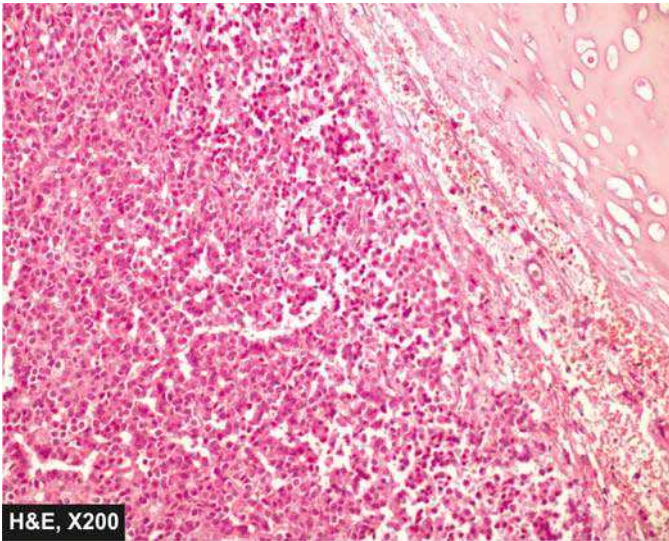

Figure 15.40 Central carcinoid of the lung. The tumour shows a characteristic nested of cells separated by fibrovascular septa. These nests are composed of uniform cuboidal cells having granular cytoplasm.

separated by fine fibrous septa. The tumour cells have abundant, finely granular cytoplasm and oval central nuclei with clumped nuclear chromatin. Mitoses are rare and necrosis is uncommon (**Fig. 15.40**). The secretory granules of bronchial carcinoids resemble those of other foregut carcinoids and stain positively with argyrophilic stains in which exogenous reducing agent is added for the reaction. Immunohistochemically, markers for neuroendocrine are stained positive e.g. NSE, chromogranin, synaptophysin and neurofilaments.

CLINICAL FEATURES Bronchial carcinoids occur at a relatively early age and have equal sex incidence. Most of the symptoms in bronchial carcinoids occur as a result of bronchial obstruction such as cough, haemoptysis, atelectasis and secondary infection. About 5-10% of bronchial carcinoids metastasise to the liver and these cases are capable of producing carcinoid syndrome (page 431).

HAMARTOMA

Hamartoma is a tumour-like lesion composed of an abnormal admixture of pulmonary tissue components and is discovered incidentally as a coin-lesion in the chest-X-ray. Pulmonary hamartomas are of 2 types: chondromatous and leiomyomatous.

◆ **Chondromatous hamartoma** is more common and usually asymptomatic. It forms a solitary, spherical mass, 2-5 cm in diameter, usually at the periphery of the lung. Typically, it shows nodules of cartilage associated with fibrous and adipose tissue admixed with bronchial epithelium.

◆ **Leiomyomatous hamartoma** has a prominent smooth muscle component and bronchiolar structures. They are frequently multiple, 1-2 mm in diameter and are more commonly located near the pleura.

METASTATIC LUNG TUMOURS

Secondary tumours of the lungs are more common than the primary pulmonary tumours. Metastases from carcinomas as

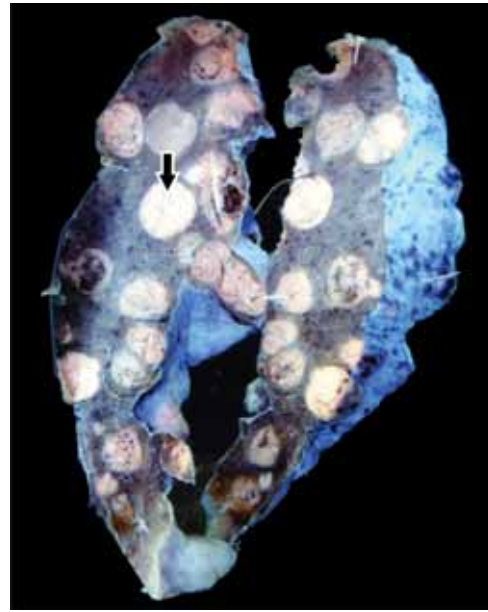

Figure 15.41 Metastatic deposits in the lung. Large parts of the lung parenchyma are replaced by multiple, variable-sized, circumscribed nodular masses which are grey-white in colour. Some of these show areas of haemorrhage and necrosis.

well as sarcomas arising from anywhere in the body may spread to the lung by haematogenous or lymphatic routes, or by direct extension. Blood-borne metastases are the most common since emboli of tumour cells from any malignant tumour entering the systemic venous circulation are likely to be lodged in the lungs. Metastases are most common in the peripheral part of the lung forming single or multiple, discrete nodular lesions which appear radiologically as 'cannon-ball secondaries' (**Fig. 15.41**). Less frequently, the metastatic growth is confined to peribronchiolar and perivascular locations which is due to spread via lymphatics.

Most common sources of metastases in the lungs are: carcinomas of the bowel, breast, thyroid, kidney, pancreas, lung (ipsilateral or contralateral) and liver. Other tumours which frequently metastasise to the lungs are osteogenic sarcoma, neuroblastoma, Wilms' tumour, melanoma, lymphomas and leukaemias.



GIST BOX 15.7 Tumours of Lung

- ☐ Bronchogenic carcinoma is lung cancer arising from the respiratory epithelium lining the bronchi, bronchioles and alveoli.
- ☐ The most important factor for high incidence of all forms of bronchogenic carcinoma is tobacco smoking. About 80% of the lung cancer occurs in active smokers.
- ☐ The most common location of lung cancer is hilar, followed in descending frequency by peripheral type.
- ☐ Five main histologic types of bronchogenic carcinoma are distinguished, which are clinically divided into 2 types: small cell and non-small cell carcinomas (namely squamous cell, adenocarcinoma, large cell, combined small-large cell).
- ☐ Lung cancer may spread directly, or to distant sites by blood or lymphatic route.

- Clinically, lung cancer frequently produces haemoptysis and may be associated with paraneoplastic syndrome of ectopic hormone production.
- Bronchial carcinoid arises from neuroendocrine cells and is associated with carcinoid syndrome.

DISEASES OF PLEURA

NORMAL STRUCTURE Visceral pleura covers the lungs and extends into the fissures while the parietal pleura limits the mediastinum and covers the dome of the diaphragm and inner aspect of the chest wall. The two layers between them enclose pleural cavity which contains less than 15 ml of clear serous fluid.

Microscopically, both the pleural layers are lined by a single layer of flattened mesothelial cells facing each other. Underneath the lining cells is a thin layer of connective tissue.

Diseases affecting the pleura are nearly always secondary to some other underlying disease. Broadly, they fall into inflammations, non-inflammatory pleural effusions, pneumothorax, and tumours.

INFLAMMATIONS

Inflammatory involvement of the pleura is commonly termed *pleuritis* or *pleurisy*. Depending upon the character of resultant exudate, it can be divided into serous, fibrinous and serofibrinous, suppurative or empyema, and haemorrhagic pleuritis.

1. SEROUS, FIBRINOUS AND SEROFIBRINOUS PLEURITIS

Acute inflammation of the pleural sac (acute pleuritis) can result in serous, serofibrinous and fibrinous exudate. Most of the causes of such pleuritis are infective in origin, particularly within the lungs, such as tuberculosis, pneumonias, pulmonary infarcts, lung abscess and bronchiectasis. Other causes include a few collagen diseases (e.g. rheumatoid arthritis and disseminated lupus erythematosus), uraemia, metastatic involvement of the pleura, irradiation of lung tumours and diffuse systemic infections (e.g. typhoid fever, tularaemia, blastomycosis and coccidioidomycosis).

Pleurisy causes pain in the chest on breathing and a friction rub is audible on auscultation. In most patients, the exudate is minimal and is resorbed resulting in resolution. Repeated attacks of pleurisy may result in organisation leading to fibrous adhesions and obliteration of the pleural cavity.

2. SUPPURATIVE PLEURITIS (EMPYEMA THORACIS)

Bacterial or mycotic infection of the pleural cavity that converts a serofibrinous effusion into purulent exudate is termed suppurative pleuritis or empyema thoracis. The most common cause is direct spread of pyogenic infection from the lung. Other causes are direct extension from subdiaphragmatic abscess or liver abscess and penetrating injuries to the chest wall. Occasionally, the spread may occur by haematogenous or lymphatic routes.

In empyema, the exudate is yellow-green, creamy pus that accumulates in large volumes. Empyema is eventually

replaced by granulation tissue and fibrous tissue. In time, tough fibrocollagenic adhesions develop which obliterate the cavity, and with passage of years, calcification may occur. The effect of these is serious respiratory difficulty due to inadequate pulmonary expansion.

3. HAEMORRHAGIC PLEURITIS Haemorrhagic pleuritis differs from haemothorax in having inflammatory cells or exfoliated tumour cells in the exudate. The causes of haemorrhagic pleuritis are metastatic involvement of the pleura, bleeding disorders and rickettsial diseases.

NON-INFLAMMATORY PLEURAL EFFUSIONS

These include fluid collections in the pleural cavity such as hydrothorax, haemothorax and chylothorax.

1. HYDROTHORAX Hydrothorax is non-inflammatory accumulation of serous fluid within the pleural cavities. Hydrothorax may be unilateral or bilateral depending upon the underlying cause. Occasionally, an effusion is limited to part of a pleural cavity by pre-existing pleural adhesions.

The most common cause of hydrothorax, often bilateral, is congestive heart failure. Other causes are renal failure, cirrhosis of liver, Meig's syndrome (page 739), pulmonary oedema and primary and secondary tumours of the lungs.

The non-inflammatory serous effusion in hydrothorax is clear and straw-coloured and has the characteristics of transudate with a specific gravity of under 1.012, protein content below 1 gm/dl and little cellular content.

If the fluid collection in pleural cavity is less than 300 ml (normal is less than 15 ml), no signs or symptoms are produced and may be apparent in chest X-ray in standing posture as obliterated costodiaphragmatic angle. If the pleural cavity contains abundant fluid, it imparts a characteristic opaque radiographic appearance to the affected side with deviation of trachea to the opposite side. In such cases, symptoms such as respiratory embarrassment and dyspnoea are produced which are promptly relieved on withdrawal of fluid.

2. HAEMOTHORAX Accumulation of pure blood in the pleural cavity is termed as haemothorax. The most common causes of haemothorax are trauma to the chest wall or to the thoracic viscera and rupture of aortic aneurysm. It is important to remove the blood from the pleural cavity as early as possible. Otherwise the blood will clot and organise, resulting in fibrous adhesions and obliteration of the pleural cavity.

3. CHYLOTHORAX Chylothorax is an uncommon condition in which there is accumulation of milky fluid of lymphatic origin into the pleural cavity. Chylothorax results most commonly from rupture of the thoracic duct by trauma or obstruction of the thoracic duct such as by malignant tumours, most often malignant lymphomas. Chylothorax is more often confined to the left side. Chylous effusion is milky due to high content of finely emulsified fats in the chyle.

PNEUMOTHORAX

An accumulation of air in the pleural cavity is called pneumothorax. It may occur in one of the three circumstances: spontaneous, traumatic and therapeutic.

i) Spontaneous pneumothorax occurs due to spontaneous rupture of alveoli in any form of pulmonary disease. Most

commonly, spontaneous pneumothorax occurs in association with emphysema, asthma and tuberculosis. Other causes include chronic bronchitis in an old patient, bronchiectasis, pulmonary infarction and bronchial cancer. In young patients, recurrent spontaneous rupture of peripheral subpleural blebs may occur without any cause resulting in disabling condition termed *spontaneous idiopathic pneumothorax*.

ii) **Traumatic pneumothorax** is caused by trauma to the chest wall or lungs, ruptured oesophagus or stomach, and surgical operations of the thorax.

iii) **Therapeutic (artificial) pneumothorax** used to be employed formerly in the treatment of chronic pulmonary tuberculosis in which air was introduced into the pleural sac so as to collapse the lung and limit its respiratory movements.

The *effects* of pneumothorax due to any cause depend upon the amount of air collected in the pleural cavity. If the quantity of air in the pleura is small, it is resorbed. Larger volume of air collection in the pleural cavity causes dyspnoea and pain in the chest. Pneumothorax causes lung collapse and pulls the mediastinum to the unaffected side. Occasionally, the defect in the lungs is such that it acts as flap-valve and allows entry of air during inspiration but does not permit its escape during expiration, creating *tension pneumothorax* which requires urgent relief of pressure so as to relieve severe dyspnoea and circulatory failure.

TUMOURS OF PLEURA

Pleural tumours may be primary or secondary. In line with pulmonary tumours, the secondary tumours in the pleura are more common. The only important primary tumour of pleura is mesothelioma.

MESOTHELIOMA

Mesothelioma is an uncommon tumour arising from mesothelial lining of serous cavities, most often in pleural cavity, and rarely in peritoneal cavity and pericardial sac. Mesotheliomas are of 2 types—*benign (solitary) and malignant (diffuse)*. The biologic behaviour of pleural mesotheliomas is usually predicted by their gross appearance—those forming solitary, discrete masses are generally benign, whereas those which grow diffusely are usually malignant.

Benign (Solitary) Mesothelioma

Benign or solitary mesothelioma is also called as pleural fibroma. *Asbestos exposure plays no role in etiology of benign mesothelioma.*

Grossly, it consists of a solitary, circumscribed, small, firm mass, generally less than 3 cm in diameter. Cut surface shows whorls of dense fibrous tissue.

Microscopically, the tumour is predominantly composed of whorls of collagen fibres and reticulin with interspersed fibroblasts. Rarely, mesothelial-lined clefts are seen in the tumour.

Benign mesothelioma causes no symptoms and is detected as an incidental radiologic finding. Sometimes the tumour is associated with systemic syndrome of osteoarthropathy or hypoglycaemia. Removal of the tumour is generally curative.

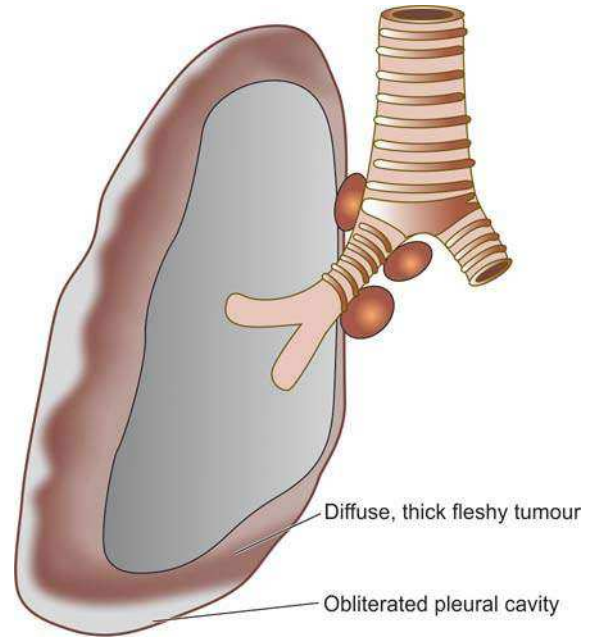

Figure 15.42 Malignant (diffuse) mesothelioma, gross appearance. The tumour is seen to form a thick, white, fleshy coat over the parietal and visceral surfaces.

Malignant (Diffuse) Mesothelioma

Malignant or diffuse mesothelioma is rare. It is a highly malignant tumour associated with high mortality. The tumour is significant in view of its *recognised association with occupational exposure to asbestos* (particularly crocidolite) for a number of years, usually 20 to 40 years (page 472). About 90% of malignant mesotheliomas are asbestos-related. Mechanism of carcinogenicity by asbestos is not quite clear but it appears that prolonged exposure of amphibole type of asbestos is capable of inducing oncogenic mutation in the mesothelium. However, prolonged asbestos-exposure is considered more significant rather than heavy exposure as documented by occurrence of malignant mesothelioma in the family members of asbestos workers. Although combination of cigarette smoking and asbestos exposure greatly increases risk to develop bronchogenic carcinoma, there is no such extra increased risk of developing mesothelioma in asbestos workers who smoke. Role of SV40 (simian vacuolating virus) antigen has also been implicated in the etiology of mesothelioma.

Grossly, the tumour is characteristically diffuse, forming a thick, white, fleshy coating over the parietal and visceral surfaces (**Fig. 15.42**).

Microscopically, malignant mesothelioma may have epithelial, sarcomatoid or biphasic patterns.

i) **Epithelioid pattern** resembles an adenocarcinoma, consisting of tubular and tubulo-papillary formations. The tumour cells are usually well-differentiated, cuboidal, flattened or columnar cells. The tumour can be distinguished from adenocarcinoma by positive immunostaining for calretinin, WT-1 and cytokeratin 5/6.

ii) **Sarcomatoid pattern** consists of spindle cell sarcoma resembling fibrosarcoma. The tumour cells are arranged in a storiform pattern with abundant collagen between them.

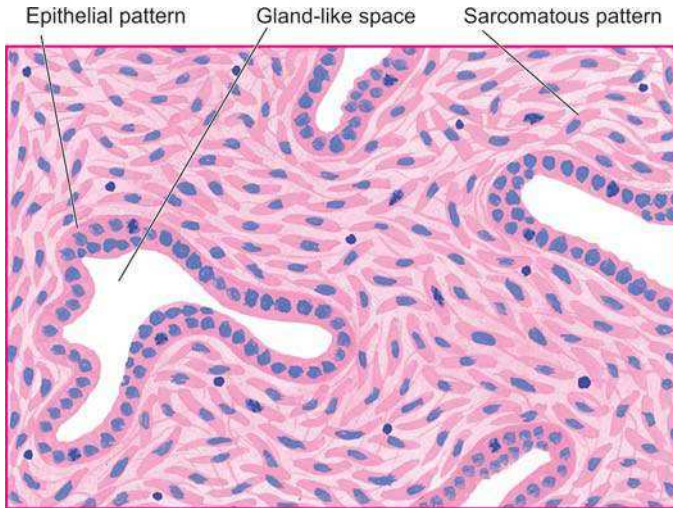

Figure 15.43 Malignant mesothelioma, showing biphasic pattern of growth.

iii) **Mixed pattern** shows mixed growth having epithelial as well as sarcomatoid pattern. Usually, there are slit-like or gland-like spaces lined by neoplastic mesothelial cells separated by proliferating spindle-shaped tumour cells (**Fig. 15.43**).

Asbestos bodies are found in the lungs of most patients with malignant mesothelioma of any histologic type.

Clinical manifestations include chest pain, dyspnoea, pleural effusion and infections. The tumour spreads rapidly by direct invasion into lung and by lymphatic spread into hilar lymph nodes and pericardium. Sometimes distant metastases, particularly to the liver, occur. The prognosis is poor; 50% of patients die within one year of diagnosis.

SECONDARY PLEURAL TUMOURS

Metastatic malignancies in the pleura are more common than the primary tumours and appear as small nodules scattered over the lung surface. The most frequent primary malignant tumours metastasising to the pleura are of the lung and breast through lymphatics, and ovarian cancers via haematogenous route.



GIST BOX 15.8

Diseases of Pleura

- ▣ Inflammatory involvement of the pleura is called pleuritis or pleurisy. It may be serous, fibrinous, serofibrinous, suppurative, and haemorrhagic.
- ▣ Non-inflammatory pleural effusions may be hydrothorax, haemothorax and chylothorax.
- ▣ Pneumothorax is accumulation of air in the pleural cavity. It may be spontaneous, traumatic or therapeutic.
- ▣ Primary tumours of pleura are mesotheliomas which may be benign or malignant.
- ▣ Malignant mesothelioma has strong association with asbestos exposure. It is a diffuse tumour and may be epithelioid, sarcomatoid or mixed type.
- ▣ Metastatic pleural tumours are more common and generally arise from the lung and breast.

CLINICAL CASE 11

A 75 years old man living on his own brought by the neighbour to the emergency department of the hospital with fever, fatigue, malaise, and a productive cough for the last 15 days. He also gives history of chills and rigors.

On examination, he has crepts and rhonchi in both lungs.

1. Discuss the clinical correlation with pathogenesis of the features.
2. What is the probable diagnosis?
3. How will you investigate and confirm the diagnosis?

Answers on page 909 (Appendix II)

CLINICAL CASE 12

A 54 years old male complains of persistent productive cough for 2 years. Lately, for the last 2 months there is intermittent blood in the sputum. There is history of progressive loss of weight and appetite for 1 month and occasional chest pain. He has been a chronic smoker, smoking about 20 cigarettes/day for the last 30 years and is an occasional alcoholic.

On examination, pallor: ++, icterus: -ve, clubbing of fingers-grade II. On inspection of chest, left half of chest is not moving equally with respiration. On auscultation, breath sounds absent on left side.

1. Discuss the clinical correlation with pathogenesis of the features.
2. What is the probable diagnosis?
3. How will you investigate and confirm the diagnosis?

Answers on page 909 (Appendix II)

16

The Eye, ENT and Neck

EYE

NORMAL STRUCTURE

The structure of the eye is shown diagrammatically in **Fig. 16.1**. The *eyelids* are covered externally by the skin and internally by *conjunctiva* which is reflected over the globe of the eye. The *lacrimal glands* which are compound racemose glands are situated at the outer upper angle of the orbit. The *globe of the eye* is composed of 3 layers: the cornea-sclera, choroid-iris, and retina.

- ◆ The **cornea** is covered by stratified epithelium which may be regarded as continuation of the conjunctiva over the cornea. The subepithelial stroma consists of fibrous connective tissue, and the posterior endothelium-lined thin elastic membrane called Descemet's membrane.
- ◆ The **sclera** is composed of dense fibrous tissue which is thickest at the back of the eyeball.
- ◆ The **choroid** is the vascular membrane in contact with the sclera. The choroid becomes thickened anteriorly forming ciliary body, ciliary processes and contains ciliary muscle.
- ◆ The **iris** is the continuation of the choroid which extends in front of the lens. It is similar in structure to the choroid but contains pigment cells.
- ◆ The **uveal tract** consists of 3 parts—the choroid and ciliary body posteriorly, and the iris anteriorly.
- ◆ The **retina** is part of the central nervous system and corresponds in extent to the choroid which it lines internally. The retina is composed of a number of layers of cells and their synapses which are of 3 types—external photoreceptor cells (rods and cones), intermediate relay layer of bipolar cells, and internal layer of ganglion cells with their axons running into the central nervous system. The *central fovea* is a specially differentiated spot in the retina posteriorly which consists only of photosensitive cones but is devoid of photoreceptor rods and blood vessels. *Macula lutea* or *yellow spot* surrounds the central fovea and though not as sensitive as central fovea, it is more so than the other parts of the retina. At the optic disc, the fibres of the nerve fibre layer of the retina pass into the optic nerve.
- ◆ The **lens** is the biconvex mass of laminated transparent tissue with elastic capsule.
- ◆ The **anterior chamber** is the space filled with the aqueous humour, and is bounded by the cornea in front and the iris behind, with anterior surface of the lens exposed in the pupil.
- ◆ The **posterior chamber** containing aqueous humour is the triangular space between the back of the iris, the anterior surface of the lens and the ciliary body forming its apex at the pupillary margin.
- ◆ The **vitreous chamber** is the large space behind the lens containing gelatinous material, the vitreous humour.

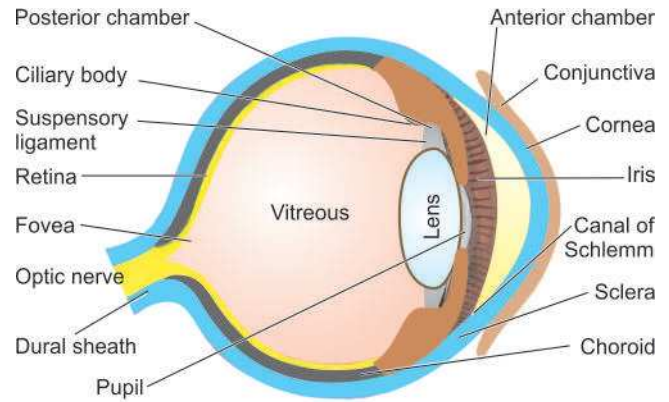

Figure 16.1 Schematic diagram of longitudinal section of the eyeball.

The main *function* of the eye is visual acuity which depends upon a transparent focussing system comprised by the cornea, lens, transparent media consisting of aqueous and vitreous humours, and a normal retinal and neural conduction system. The cornea and lens receive their nutrient demands from the aqueous humour produced by the ciliary processes. The intraocular pressure is normally 15-20 mmHg and depends upon the rate of aqueous production and on the resistance in the outflow system.

CONGENITAL LESIONS

RETROLENTAL FIBROPLASIA (RETINOPATHY OF PREMATURITY) This is a developmental disorder occurring in premature infants who have been given oxygen-therapy at birth. The basic defect lies in the developmental prematurity of the retinal blood vessels which are extremely sensitive to high dose of oxygen-therapy. The peripheral retina is incompletely vascularised in such infants and exposure to oxygen results in vaso-obliteration. On stoppage of oxygen-therapy, vasoproliferation begins leading to neovascularisation, cicatrization and retinal detachment.

RETINITIS PIGMENTOSA Retinitis pigmentosa is a group of systemic and ocular diseases of unknown etiology, characterised by degeneration of the retinal pigment epithelium. The condition can have various inheritance patterns—autosomal dominant, autosomal recessive trait, or sex-linked recessive trait. The earliest clinical finding is night blindness due to loss of rods and may progress to total blindness.

Histologically, there is disappearance of rods and cones of the photoreceptor layer of the retina, degeneration of retinal pigment epithelium and ingrowth of glial membrane on the optic disc.

INFLAMMATORY CONDITIONS

Inflammatory conditions of the eye are designated according to the tissue affected. 'Uveitis' is the commonly used term for the ocular inflammation of the uveal tract which is the most vascular tissue of the eye. However, specific designation is used for the type of tissue of eye inflamed. Some of the important examples are described below.

STYE (HORDEOLUM) Stye or 'external hordeolum' is an acute suppurative inflammation of the sebaceous glands of Zeis, the apocrine glands of Moll and the eyelash follicles. The less common 'internal hordeolum' is an acute suppurative inflammation of the meibomian glands.

CHALAZION Chalazion is a very common lesion and is the chronic inflammatory process involving the meibomian glands. It occurs as a result of obstruction to the drainage of secretions. The inflammatory process begins with destruction of meibomian glands and duct and subsequently involves tarsal plate.

Histologically, the chalazion gives the appearance of a chronic inflammatory granuloma located in the tarsus and contains fat globules in the centre of the granulomas i.e. appearance of a lipogranuloma (Fig. 16.2).

ENDOPHTHALMITIS-PANOPHTHALMITIS Endophthalmitis is an acute suppurative intraocular inflammation. Panophthalmitis is the term used for inflammation involving retina, choroid and sclera and extending to the orbit. Infection may be of exogenous or endogenous origin. The exogenous agents may be bacteria, viruses or fungi introduced into the eye during an accidental or surgical perforating wound. The endogenous agents include opportunistic infections which may cause endophthalmitis via haematogenous route e.g. candidiasis, toxoplasmosis, nocardiosis, aspergillosis and cryptococcosis.

Upon healing, *synechiae* may develop which are adhesions between two iris and cornea (anterior synechiae), or between iris and anterior surface of lens (posterior synechiae).

CONJUNCTIVITIS AND KERATOCONJUNCTIVITIS Conjunctiva and cornea are constantly exposed to various types of physical, chemical, microbial (bacteria, fungi, viruses) and allergic agents and hence prone to develop acute, subacute and chronic inflammations. In the acute stage, there is corneal oedema and infiltration by inflammatory cells, affecting the transparency of the cornea. In the more chronic form of inflammation, there is proliferation of small blood vessels in the normally avascular cornea and infiltration by lymphocytes and plasma cells (pannus formation).

TRACHOMA AND INCLUSION CONJUNCTIVITIS Both these conditions are caused by *Chlamydia* or TRIC agents. Trachoma is caused by *C. trachomatis* while inclusion conjunctivitis is caused by *C. oculogenitalis*. Trachoma is widely prevalent in the developing countries of the world and is responsible for blindness on a large scale. In the early stage of infection, the trachoma agent that infects the conjunctival epithelium, can be recognised in the smears by the intracytoplasmic inclusion bodies formed by the proliferating microorganisms within the cells. Later, the conjunctiva thickens due to dense chronic inflammatory cell infiltrate along with lymphoid follicles and macrophages. The end-result

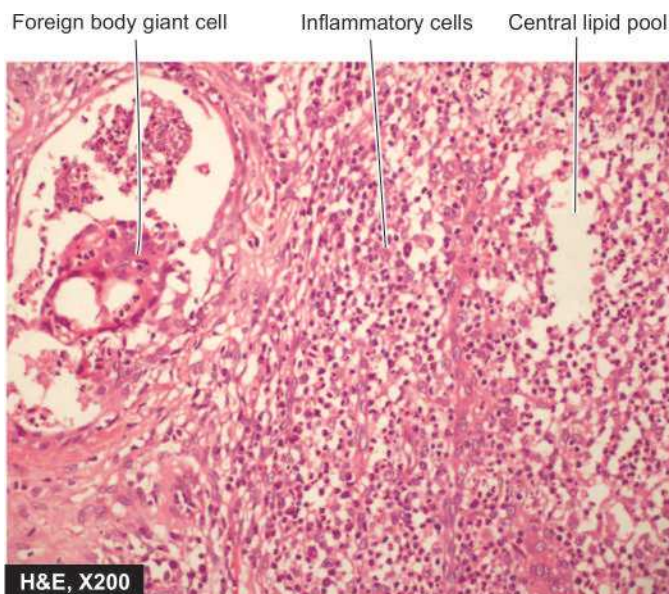

Figure 16.2 Chalazion of the eyelid. There is presence of a lipogranuloma having central pool of fat and surrounded by mixed inflammatory cells and foreign body type multinucleated giant cells.

is extensive corneal and conjunctival cicatrization accounting for blindness in trachoma. Inclusion conjunctivitis, though caused by an organism closely related to trachoma agent, is a much less severe disease and causes mild keratoconjunctivitis.

GRANULOMATOUS UVEITIS A number of chronic granulomatous conditions may cause granulomatous uveitis. These include bacteria (e.g. tuberculosis, leprosy, syphilis), viruses (e.g. CMV disease, herpes zoster), fungi (e.g. aspergillosis, blastomycosis, phycomycosis, histoplasmosis), and certain parasites (e.g. toxoplasmosis, onchocerciasis). Granulomatous uveitis is common in sarcoidosis as well.

SYMPATHETIC OPHTHALMIA (SYMPATHETIC UVEITIS) This is an uncommon condition in which there is bilateral diffuse granulomatous uveitis following penetrating injury to one eye. The condition probably results from an autosensitivity reaction to injured uveal tissue. It leads to a severe visual loss in both the eyes if not diagnosed and treated early.

Histologically, there is granulomatous uveal inflammation consisting of epithelioid cells and lymphocytes affecting both the eyes. There is no necrosis and no neutrophilic or plasma cell infiltration. If lens is also injured, it results in phacoanaphylactic endophthalmitis.

VASCULAR LESIONS

DIABETIC RETINOPATHY Diabetic retinopathy is an important cause of blindness. It is related to the degree and duration of glycaemic control. The condition develops in more than 60% of diabetics 15-20 years after the onset of disease, and in about 2% of diabetics causes blindness. Other ocular complications of diabetes include glaucoma, cataract and corneal disease. Most cases of diabetic retinopathy occur over the age of 50 years. The risk is greater in type 1 diabetes mellitus than in type 2 diabetes mellitus, although in clinical practice there are more patients of diabetic retinopathy due to type 2

diabetes mellitus because of its higher prevalence. Women are more prone to diabetes as well as diabetic retinopathy. Diabetic retinopathy is directly correlated with Kimmelstiel-Wilson nephropathy (page 664).

Histologically, two types of changes are described in diabetic retinopathy—background (non-proliferative) and proliferative retinopathy.

1. Background (non-proliferative) retinopathy This is the initial retinal capillary microangiopathy. The following changes are seen:

- i) Basement membrane shows varying thickness due to increased synthesis of basement membrane substance.
- ii) Degeneration of pericytes and some loss of endothelial cells are found.
- iii) Capillary microaneurysms appear which may develop thrombi and get occluded.
- iv) 'Waxy exudates' accumulate in the vicinity of microaneurysms especially in the elderly diabetics because of hyperlipidaemia.
- v) 'Dot and blot haemorrhages' in the deeper layers of retina are produced due to diapedesis of erythrocytes.
- vi) Soft 'cotton-wool spots' appear on the retina which are microinfarcts of nerve fibre layers. 'Scotomas' appear from degeneration of nerve fibres and ganglion cells.

2. Proliferative retinopathy (retinitis proliferans) After many years, retinopathy becomes proliferative. Severe ischaemia and chronic hypoxia for long period leads to secretion of angiogenic factor by retinal cells and results in the following changes:

- i) Neovascularisation of the retina at the optic disc.
- ii) Friability of newly-formed blood vessels causes them to bleed easily and results in vitreous haemorrhages.
- iii) Proliferation of astrocytes and fibrous tissue around the new blood vessels.
- iv) Fibrovascular and gliotic tissue contracts to cause retinal detachment and blindness.

In addition to the changes on retina, severe diabetes may cause diabetic iridopathy with formation of adhesions

between iris and cornea (peripheral anterior synechiae) and between iris and lens (posterior synechiae). Diabetics also develop cataract of the lens at an earlier age than the general population.

The pathogenesis of blindness in diabetes mellitus is schematically outlined in **Fig. 16.3**.

HYPERTENSIVE RETINOPATHY In hypertensive retinopathy, the retinal arterioles are reduced in their diameter leading to retinal ischaemia. In acute severe hypertension as happens at the onset of malignant hypertension and in toxemia of pregnancy, the vascular changes are in the form of spasms, while in chronic hypertension the changes are diffuse in the form of onion-skin thickening of the arteriolar walls with narrowing of the lumina (page 371).

Features of hypertensive retinopathy include the following (**Fig. 16.4**):

- i) Variable degree of arteriolar narrowing due to arteriosclerosis.
- ii) 'Flame-shaped' haemorrhages in the retinal nerve fibre layer.
- iii) Macular star i.e. exudates radiating from the centre of macula.
- iv) Cotton-wool spots i.e. fluffy white bodies in the superficial layer of retina.
- v) Microaneurysms.
- vi) Arteriovenous nicking i.e. kinking of veins at sites where sclerotic arterioles cross veins.
- vii) Hard exudates due to leakage of lipid and fluid into macula.

Hypertensive retinopathy is classified according to the severity of above lesions from grade I to IV. More serious and severe changes with poor prognosis occur in higher grades of hypertensive retinopathy. Malignant hypertension is characterised by necrotising arteriolitis and fibrinoid necrosis of retinal arterioles.

RETINAL INFARCTS Infarcts of the retina may result from thrombosis or embolism in central artery of the retina, causing ischaemic necrosis of the inner two-third of the retina while occlusion of the posterior ciliary arteries causes ischaemia

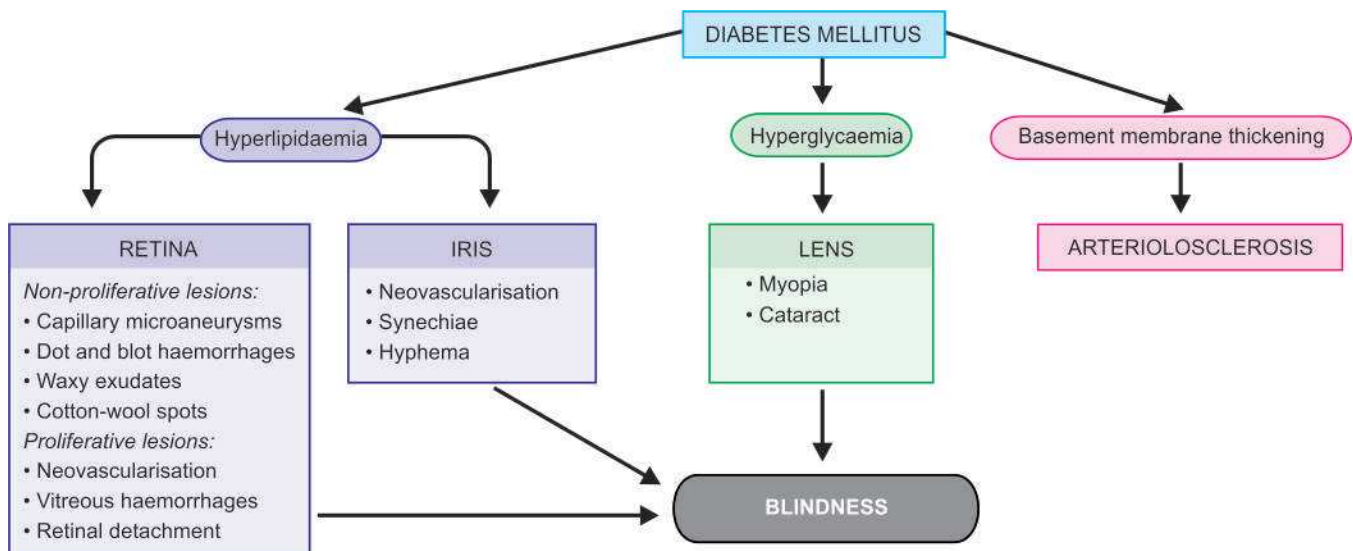

Figure 16.3 Schematic diagram showing the effects of diabetes mellitus on eye in causing blindness.

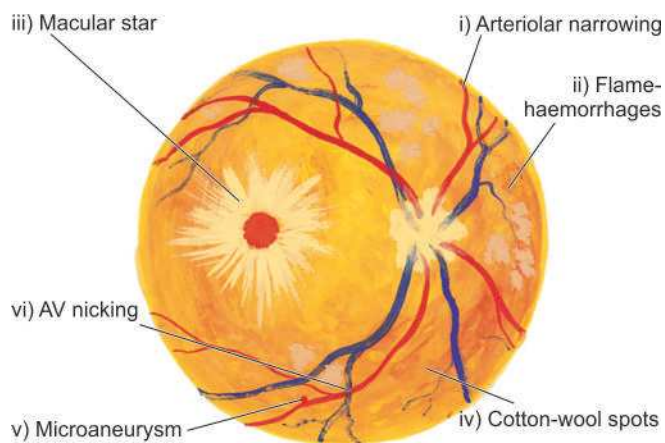

Figure 16.4 Ocular lesions in hypertension.

of the inner photoreceptor layer only. The usual causes of thrombosis and embolism are atherosclerosis, hypertension and diabetes. Occlusion of the central retinal vein produces haemorrhagic infarction of the entire retina.

MISCELLANEOUS CONDITIONS

PINGUECULA AND PTERYGIUM **Pinguecula** is a degenerative condition of the collagen of the bulbar conjunctiva. Clinically, the condition appears as raised yellowish lesions on the interpalpebral bulbar conjunctiva of both eyes in middle-aged and elderly patients.

Histologically, there is characteristic basophilic degeneration of the subepithelial collagen of the conjunctiva. The overlying epithelium may show acanthosis, hyperkeratosis or dyskeratosis.

Pterygium is a lesion closely related to pinguecula but differs from the latter by being located at the limbus and often involves the cornea; hence the lesion is more important clinically.

SENILE MACULAR DEGENERATION Age-related degeneration of the macular region of the retina is an important cause of bilateral central visual loss in the elderly people.

Histologically, in the early stage, there is irregular thickening of the Bruch's membrane that separates retinal pigment epithelium from the choroid, and there is degeneration of the photoreceptor and pigment epithelium. Later, there is ingrowth of capillaries into the choroid, exudation and haemorrhage under the retina which may eventually get organised, heal by fibrosis and result in permanent loss of central vision.

RETINAL DETACHMENT Retinal detachment is the separation of the neurosensory retina from the retinal pigment epithelium. It may occur spontaneously in older individuals past 50 years of age, or may be secondary to trauma in the region of head and neck. Normally, the rods and cones of the photoreceptor layer are interdigitated with projections of the retinal pigment epithelium, but the two can separate readily in some disease processes. There are 3 pathogenetic mechanisms of retinal detachment:

- i) Pathologic processes in the vitreous or anterior segment, causing traction on the retina.
- ii) Collection of serous fluid in the sub-retinal space from inflammation or tumour in the choroid.
- iii) Accumulation of vitreous under the retina through a hole or a tear in the retina.

PHTHISIS BULBI Phthisis bulbi is the end-stage of advanced degeneration and disorganisation of the entire eyeball in which the intraocular pressure is decreased and the eyeball shrinks. The causes of such end-stage blind eye are trauma, glaucoma and intraocular inflammations.

Histologically, there is marked atrophy and disorganisation of all the ocular structures, and markedly thickened sclera. Even osseous metaplasia may occur.

CATARACT The cataract is the opacification of the normally crystalline lens which leads to gradual painless blurring of vision. The various causes of cataract are: senility, congenital (e.g. Down syndrome, rubella, galactosaemia), traumatic (e.g. penetrating injury, electrical injury), metabolic (e.g. diabetes, hypoparathyroidism), association with drugs (e.g. long-term corticosteroid therapy), smoking and heavy alcohol consumption. The most common is, however, idiopathic senile cataract.

Histologically, the changes in the cataractous lens are similar irrespective of the underlying cause. The lens fibres undergo degeneration, fragmentation and liquefaction but the central nucleus remains intact because it is quite sclerotic.

GLAUCOMA Glaucoma is a group of ocular disorders that have in common increased intraocular pressure. Glaucoma is one of the leading causes of blindness because of the ocular tissue damage produced by raised intraocular pressure. In almost all cases, glaucoma occurs due to impaired outflow of aqueous humour, though there is a theoretical possibility of increased production of aqueous by the ciliary body causing glaucoma. The obstruction to the aqueous flow may occur as a result of developmental malformations (**congenital glaucoma**); or due to complications of some other diseases such as uveitis, trauma, intraocular haemorrhage and tumours (**secondary glaucoma**); or may be **primary glaucoma** which is typically bilateral and is the most common type.

There are 2 types of primary glaucoma—*primary open-angle* (chronic simple glaucoma) and *primary angle-closure* (acute congestive glaucoma). Primary open-angle glaucoma is more common type and is usually a genetically-determined disease. Primary angle-closure glaucoma occurs due to shallow anterior chamber and hence narrow angle causing blockage of aqueous outflow.

In all types of glaucoma, degenerative changes appear after some duration and eventually damage to the optic nerve and retina occurs.

PAPILLOEDEMA Papilloedema is oedema of the optic disc resulting from increased intracranial pressure. This is due to anatomic continuation of the subarachnoid space of the brain around the optic nerve so that raised intracranial pressure is passed onto the optic disc area. In *acute papilloedema*, there

is oedema, congestion and haemorrhage at the optic disc. In *chronic papilloedema*, there is degeneration of nerve fibres, gliosis and optic atrophy.

SJÖGREN'S SYNDROME Sjögren's syndrome is characterised by triad of keratoconjunctivitis sicca, xerostomia (sicca syndrome) and rheumatoid arthritis. The condition occurs due to immunologically-mediated destruction of the lacrimal and salivary glands along with another autoimmune disease (page 66).

MIKULICZ'S SYNDROME This is characterised by inflammatory enlargement of lacrimal and salivary glands (page 516). The condition may occur with Sjögren's syndrome, or with some diseases like sarcoidosis, leukaemia, lymphoma and macroglobulinaemia.

TUMOURS AND TUMOUR-LIKE LESIONS

The eye and its adnexal structures are the site of a variety of benign and malignant tumours as well as tumour-like lesions. A brief list of such lesions is given in **Table 16.1**. The morphology of many of these tumours and tumour-like lesions is identical to similar lesions elsewhere in the body. However, a few examples peculiar to the eye are described below.

INFLAMMATORY PSEUDOTUMOURS

These are a group of inflammatory enlargements, especially in the orbit, which clinically look like tumours but surgical exploration and pathologic examination fail to reveal any evidence of neoplasm.

Table 16.1 Tumours and tumour-like lesions of the eye and adnexal structures.

| BENIGN | MALIGNANT |
|-----------------------------------|----------------------------------|
| I. EYELID | |
| Squamous cell papilloma | Squamous cell carcinoma |
| Basal cell papilloma | Basal cell carcinoma |
| Sebaceous adenoma | Sebaceous adenocarcinoma |
| Naevi | Malignant melanoma |
| II. CONJUNCTIVA-CORNEA | |
| Squamous cell papilloma | Squamous cell carcinoma |
| Pseudoepitheliomatous hyperplasia | Mucoepidermoid carcinoma |
| Naevi | Malignant melanoma |
| Haemangioma | |
| III. LACRIMAL GLAND | |
| Pleomorphic adenoma | Carcinoma in pleomorphic adenoma |
| IV. ORBIT | |
| Ectopic glial tissue | Malignant glioma |
| Inflammatory 'pseudotumour' | Malignant lymphoma |
| Meningioma | Rhabdomyosarcoma |
| V. INTRAOCULAR | |
| Naevi | Malignant melanoma |
| Neurofibroma | Retinoblastoma |

The list of malignant tumours is not necessarily as malignant counterparts of benign tumours.

MORPHOLOGIC FEATURES *Grossly*, these lesions are circumscribed and sometimes have fibrous capsule.

Microscopically, many of the lesions can be placed in well-established categories such as tuberculous, syphilitic, mycotic, parasitic, foreign-body granuloma etc, while others show non-specific histologic appearance having abundant fibrous tissue, lymphoid follicles and inflammatory infiltrate with prominence of eosinophils.

SEBACEOUS CARCINOMA

This is the *most frequent tumour of the eyelid* next only to basal cell carcinoma, although it is very rare tumour elsewhere in the body. It arises either from the meibomian glands in the tarsus or from Zeis' glands of eyelash follicles. The tumour is seen mostly in the upper eyelid (basal cell carcinoma is seen more frequently in the lower eyelid).

MORPHOLOGIC FEATURES *Grossly*, the tumour appears as a localised or diffuse swelling of the tarsus, or may be in the form of ulcerated or papillomatous tumour at the lid margin.

Microscopically, the tumour may show well-differentiated lobules of tumour cells with sebaceous differentiation, or may be poorly-differentiated tumour requiring confirmation by fat stains (**Fig. 16.5**). These tumours can metastasise to the regional lymph nodes as well as to distant sites.

UVEAL MALIGNANT MELANOMA

Malignant melanomas arising from neural crest-derived pigment epithelium of the uvea is the most common primary ocular malignancy in the white adults in North America and Europe.

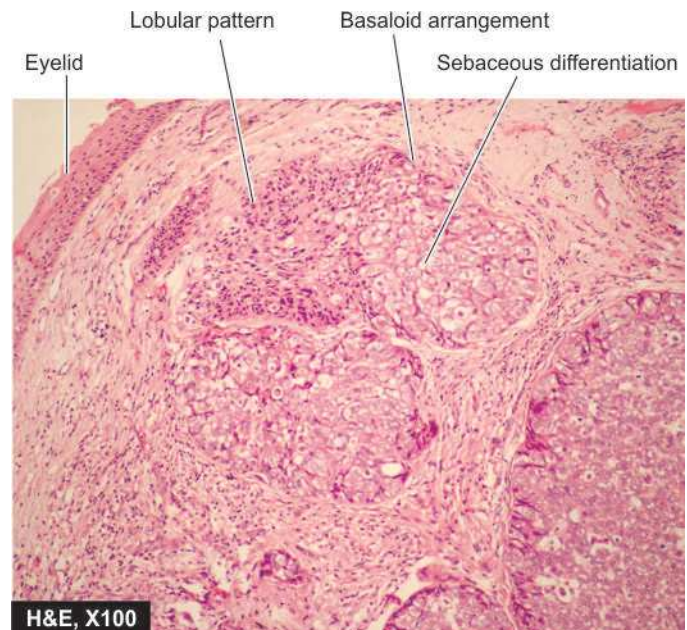

Figure 16.5 Sebaceous carcinoma. The tumour cells are arranged as lobules with peripheral basaloid cells and pale cells in the centre. The cells have sebaceous differentiation appreciated by foamy, vacuolated cytoplasm.

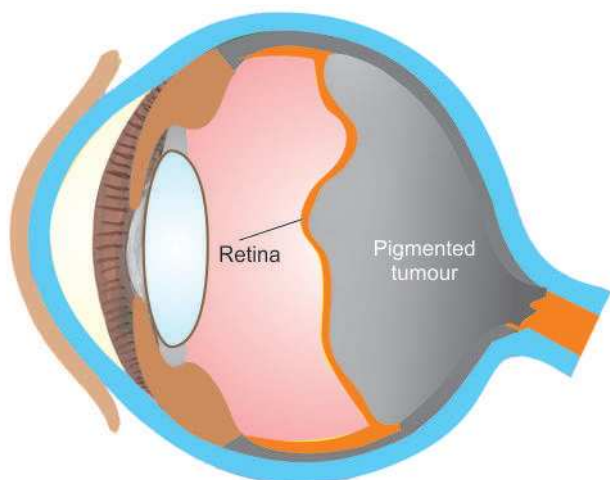

Figure 16.6 Choroidal melanoma appearing as a pigmented mass pushing the retina forward over it.

MORPHOLOGIC FEATURES Grossly, the malignant melanoma appears as a pigmented mass, most commonly in the posterior choroid, and less often in the ciliary body and iris. The mass projects into the vitreous cavity with retina covering it (**Fig. 16.6**).

Microscopically, age-old classification of Callender (1931) which has prognostic significance is still followed with some modifications:

- 1. Spindle A melanoma** is composed of uniform, spindle-shaped cells containing spindled nuclei. Nucleoli are indistinct and mitotic figures are rare. Tumours of this type have the most favourable prognosis (85% 10-year survival).
- 2. Spindle B melanoma** is composed of larger and plump spindle-shaped cells with ovoid nuclei. Nucleoli are conspicuous and a few mitotic figures are present. These tumours carry slightly worse prognosis (80% 10-year survival).
- 3. Epithelioid melanoma** consists of larger, irregular and pleomorphic cells with larger nuclei and abundant acidophilic cytoplasm (**Fig. 16.7**). These tumours are the most malignant of the uveal melanomas and have poor prognosis (35% 10-year survival).
- 4. Mixed cell type melanomas** have features of spindle cell type as well as of epithelioid cell type. These are more common tumours and carry an intermediate prognosis (45% 10-year survival).

In general, uveal malignant melanomas are usually slow-growing, late metastasising and have a better prognosis than malignant melanoma of the skin (page 778). Uveal melanomas spread via haematogenous route and the liver is eventually involved in 90% of cases. Various indicators of bad prognosis include large tumour size and epithelioid cell type.

RETINOBLASTOMA

This is the most common malignant ocular tumour in children. It may be present at birth or recognised in early childhood before the age of 4 years. Retinoblastoma has some peculiar features. About 60% cases of retinoblastoma are sporadic and

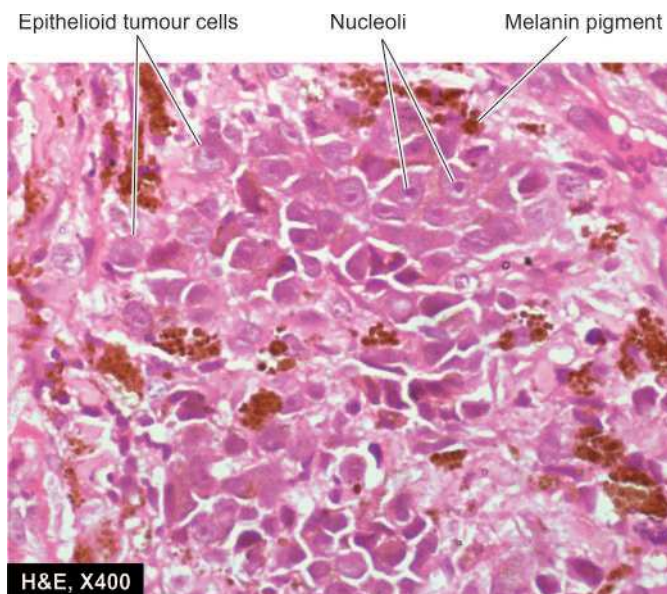

Figure 16.7 Uveal melanoma. The tumour cells are epithelioid in appearance having prominent nucleoli and contain black finely granular melanin pigment in the cytoplasm.

the remaining 40% are familial. Familial tumours are often multiple and multifocal and transmitted as an autosomal dominant trait by retinoblastoma susceptibility gene (*RB*) located on chromosome 13. Such individuals have a higher incidence of bilateral tumours and have increased risk of developing second primary tumour, particularly osteogenic sarcoma (page 832). Retinoblastoma may occur as a congenital tumour too. Clinically, the child presents with leukokoria i.e. white pupillary reflex.

MORPHOLOGIC FEATURES Grossly, the tumour characteristically appears as a white mass within the retina which may be partly solid and partly necrotic. The tumour may be *endophytic* when it protrudes into the vitreous, or *exophytic* when it grows between the retina and the pigment epithelium (**Fig. 16.8**).

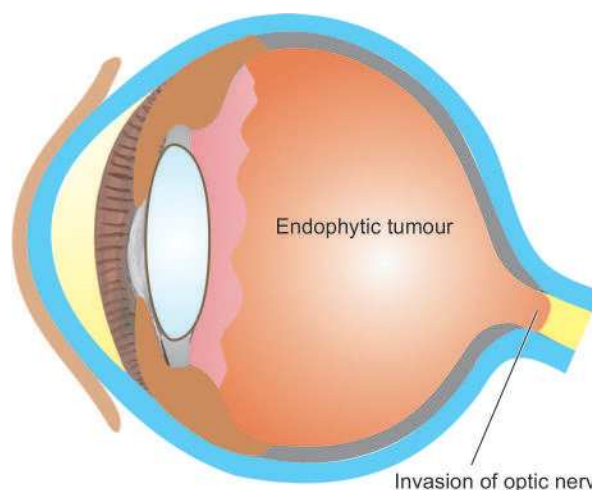

Figure 16.8 Retinoblastoma, showing white mass growing extensively within the posterior part of the eye.

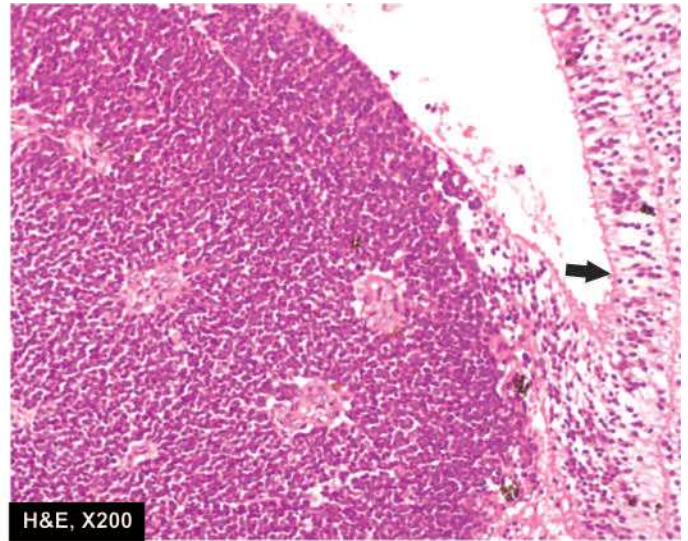
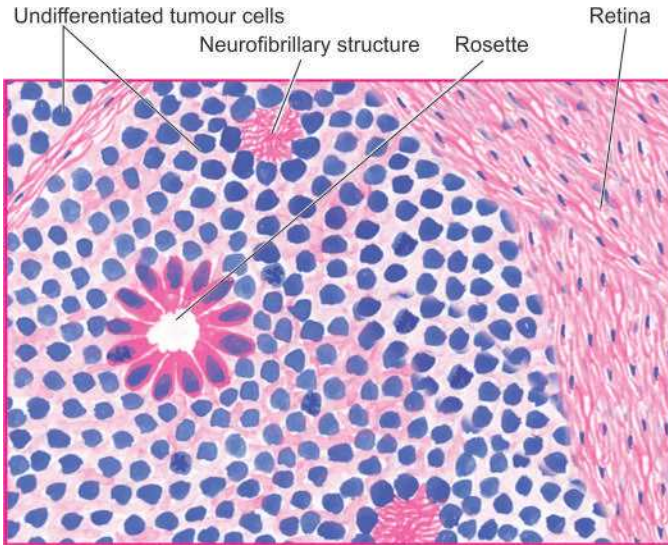

Figure 16.9 Retinoblastoma. The tumour arising from the retina (arrow) shows undifferentiated retinal cells and the typical rosettes.

Microscopically, the tumour is composed of undifferentiated retinal cells with tendency towards formation of photoreceptor elements. In the better differentiated area, the tumour cells are characteristically arranged in rosettes. The rosettes may be of 2 types—*Flexner-Wintersteiner rosettes* characterised by small tumour cells arranged around a lumen with their nuclei away from the lumen, and *Homer-Wright rosettes* having radial arrangement of tumour cells around the central neurofibrillar structure (**Fig. 16.9**). The tumour shows wide areas of necrosis and calcification and dissemination in all directions—into the vitreous, under the retina, into the optic nerve and even into the brain.

Besides direct spread, the tumour can spread widely via haematogenous route as well. Prognosis is determined by the extent of local invasion and distant metastasis.

Salient features of retinoblastoma are contrasted with those of uveal melanoma in **Table 16.2**.

METASTATIC TUMOURS

Ocular metastatic tumours are far more common than primary ocular malignant tumours, choroid and iris being the preferential site for metastasis. Common primary tumours that metastasise to the eye are cancers of the breast in women

and lung in men. Leukaemia and malignant lymphoma also commonly invade ocular tissues.



GIST BOX 16.1 Diseases of Eye

- ▣ Retinopathy of prematurity and retinitis pigmentosa are important congenital diseases of eye.
- ▣ Various tissues of the eye are involved in inflammation: e.g. stye (for sebaceous glands), chalazion (for meibomian glands), endophthalmitis (intraocular tissues), conjunctivitis, keratitis (for cornea), trachoma (for Chlamydial infection of conjunctiva), granulomatous uveitis and sympathetic ophthalmia (autosensitivity reaction).
- ▣ Retinal capillary vessels are affected in diabetes mellitus and hypertension.
- ▣ Pinguecula and pterygium are degeneration of collagen of conjunctiva.
- ▣ Sebaceous carcinoma is malignant tumour of meibomian and Zeis' glands.
- ▣ Uveal melanoma is slow-growing compared to cutaneous melanoma.
- ▣ Retinoblastoma is a malignant ocular tumour in children which disseminates widely.

Table 16.2 Uveal malignant melanoma versus retinoblastoma.

| FEATURE | UVEAL MELANOMA | RETINOBLASTOMA |
|---------------------|--|---|
| 1. Inheritance | Rare | About 40% cases |
| 2. Age | >50 years | Birth to 4 years |
| 3. Race | Common in Caucasians, uncommon in blacks | No predisposition |
| 4. Location | Most commonly choroid | Retina |
| 5. Bilaterality | Rare | Common (30%) |
| 6. Cell of origin | Melanocytes | Retinal neurons |
| 7. Colour of tumour | Grey-black | Creamy |
| 8. Spread | Haematogenous common, rarely via optic nerve | Common via both haematogenous and optic nerve |

EAR

NORMAL STRUCTURE

The ear is divided into 3 parts—the external, middle and inner ear.

◆ The **external ear** comprises the auricle or pinna composed of cartilage, the external cartilaginous meatus and the external bony meatus. The external meatus is lined by stratified epithelium which is continued on to the external layer of the tympanic membrane. The tympanic membrane has middle layer of elastic fibrous tissue and the inner layer of mucous membrane and is supported around the periphery by the annulus.

◆ The **middle ear** consists of 3 parts—the uppermost portion is the *attic*, the middle portion is *mesotympanum*, and the lowermost portion is the *hypotympanum*. Besides, the middle ear has an opening, eustachian tube, the mastoid antrum and cells, and the three ossicles (the malleus, incus and stapes). The middle ear is lined by a single layer of flat ciliated and nonciliated epithelium.

◆ The **inner ear** or labyrinth consists of bony capsule embedded in the petrous bone and contains the membranous labyrinth. The bony capsule consists of 3 parts—posteriorly three semicircular canals, in the middle is the vestibule, and anteriorly contains snail-like cochlea.

Besides the *function* of hearing, the stimulation of vestibular labyrinth can cause vertigo, nausea, vomiting and nystagmus.

INFLAMMATORY AND MISCELLANEOUS LESIONS

OTITIS MEDIA This is the term used for inflammatory involvement of the middle ear. It may be acute or chronic. The usual source of infection is via the eustachian tube and the common causative organisms are *Streptococcus pneumoniae*, *Haemophilus influenzae* and β -*Streptococcus haemolyticus*. Otitis media may be suppurative, serous or mucoid. Acute suppurative otitis media (SOM) clinically presents as tense and hyperaemic tympanic membrane along with pain and tenderness and sometimes mastoiditis as well. Chronic SOM manifests clinically as draining ear with perforated tympanic membrane and partially impaired hearing. Serous or mucoid otitis media refers to non-suppurative accumulation of serous or thick viscid fluid in the middle ear. These collections of fluid are encountered more often in children causing hearing problems and occur due to obstruction of the eustachian tube.

RELAPSING POLYCHONDRITIS This is an uncommon autoimmune disease characterised by complete loss of glycosaminoglycans resulting in destruction of cartilage of the ear, nose, eustachian tube, larynx and lower respiratory tract.

Histologically, the perichondral areas show acute inflammatory cell infiltrate and destruction and vascularisation of the cartilage. Late stage shows lymphocytic infiltration and fibrous replacement.

CHONDRODERMATITIS NODULARIS CHRONICA HELICIS This condition involves the external ear superficially and presents as a 'painful nodule of the ear'. The skin in this location

is in direct contact with the cartilage without protective subcutaneous layer.

Histologically, the nodule shows epithelial hyperplasia with degeneration of the underlying collagen, chronic inflammatory cell infiltrate, vascular proliferation and fibrosis.

CAULIFLOWER EAR This is an acquired deformity of the external ear due to degeneration of cartilage as a result of repeated trauma as occurs in boxers and wrestlers.

Histologically, there is destruction of cartilage forming homogeneous matrix (chondromalacia) and fibrous replacement.

OTOSCLEROSIS This is a dystrophic disease of labyrinth of the temporal bone. The footplate of stapes first undergoes fibrous replacement and is subsequently replaced by sclerotic bone. The exact etiology is not known but the condition has familial preponderance and autosomal dominant trait. It is seen more commonly in young males as a cause for sensorineural type of deafness.

TUMOURS AND TUMOUR-LIKE LESIONS

Tumours and tumour-like conditions are relatively more common in the external than the middle and inner ear. Many of the lesions seen in the external ear are similar to those seen in the skin e.g. *tumour-like lesions* such as epidermal cyst; *benign tumours* like naevi and squamous cell papilloma; and *malignant tumours* such as basal cell carcinoma, squamous cell carcinoma and malignant melanoma. However, tumours and tumour-like lesions which are specific to the ear are described below. These include the following:

- ◆ In the external ear—aural (otic) polyps and cerumen-gland tumours.
- ◆ In the middle ear—cholesteatoma (keratoma) and jugular paraganglioma (glomus jugulare tumour).
- ◆ In the inner ear—acoustic neuroma.

AURAL (OTIC) POLYPS Aural or otic polyps are tumour-like lesions arising from the middle ear as a complication of the chronic otitis media and project into the external auditory canal.

Histologically, they are composed of chronic inflammatory granulation tissue and are often covered by metaplastic squamous epithelium or pseudostratified columnar epithelium.

CERUMEN-GLAND TUMOURS Tumours arising from cerumen-secreting apocrine sweat glands of the external auditory canal are cerumen-gland adenomas or cerumen-gland adenocarcinomas and are counter-parts of sweat gland tumours (hidradenoma and adenocarcinoma) of the skin (page 777). Both these tumours may invade the temporal bone.

CHOLESTEATOMA (KERATOMA) This is a post-inflammatory 'pseudotumour' found in the middle ear or mastoid air cells. There is invariable history of acute or chronic otitis media. A marginal perforation is generally present through

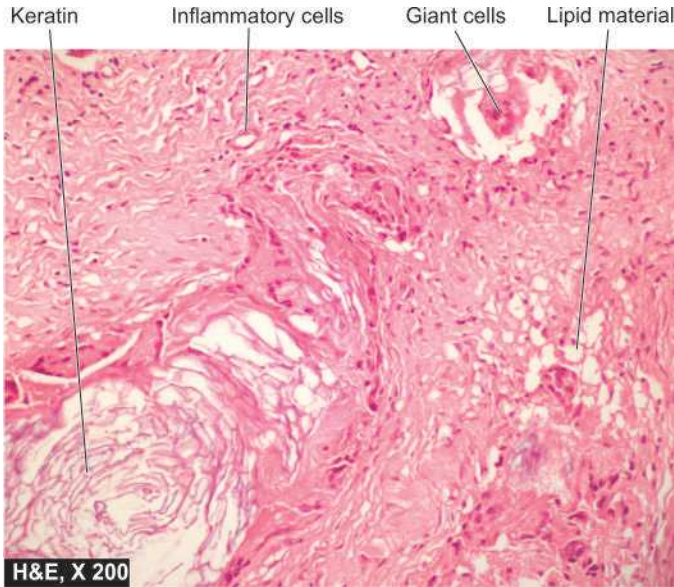

Figure 16.10 Cholesteatoma middle ear. There is chronic inflammatory granulation tissue and foreign body giant cells around the cholesterol clefts and some pink keratinous material.

which the squamous epithelium enters the middle ear and results in exfoliation of squamous and formation of the keratin. Rarely, it may be a primary lesion arising from embryonal rests of squamous epithelium in the temporal bone.

Histologically, the lesion consists of cyst containing abundant keratin material admixed with cholesterol crystals and large number of histiocytes (Fig. 16.10). In advanced cases, there may be pressure erosion of the bone.

JUGULAR PARANGLIOMA (GLOMUS JUGULARE TUMOUR, NON-CHROMAFFIN PARANGLIOMA)

Tumours originating from parasympathetic ganglia are called 'paranglioma' and are named according to the location of the tissue of origin. The one arising from glomus jugulare bodies of the middle ear (jugulotympanic bodies) is called jugular paranglioma or chemodectoma or non-chromaffin paranglioma and is the most common benign tumour of the middle ear. Histologically similar tumours are seen in the carotid bodies and vagus (page 503).

Microscopically, the tumour cells containing neurosecretory granules are arranged in typical organoid pattern or nests. The tumour may extend locally to involve the skull and brain but may rarely metastasise.

ACOUSTIC NEUROMA (ACOUSTIC SCHWANNOMA) This is a tumour of Schwann cells of 8th cranial nerve (page 885). It is usually located in the internal auditory canal and cerebellopontine angle. It is a benign tumour similar to other schwannomas but by virtue of its location and large size, may produce compression of the important neighbouring tissues leading to deafness, tinnitus, paralysis of 5th and 7th nerves, compression of the brainstem and hydrocephalus.

Some recent epidemiologic studies have hinted towards probable association of acoustic neuroma with long-term use of mobile phone.



GIST BOX 16.2

Diseases of Ear

- ▣ Otitis media is acute and chronic inflammation of the middle ear.
- ▣ Aural polyps and cholesteatoma may develop following chronic SOM.
- ▣ Acoustic neuroma is benign tumour of the 8th cranial nerve and is similar to schwannoma.

NOSE AND PARANASAL SINUSES

NORMAL STRUCTURE

The external nose and the septum are composed of bone and cartilage. On the lateral wall of the nasal cavity, there is a system of 3 ridges on each side known as conchae or turbinates—the inferior, middle and superior. The nasal accessory sinuses are air spaces in the bones of the skull and communicate with the nasal cavity. They are the frontal air sinus, maxillary air sinus and the anterior ethmoid air cells, comprising the *anterior group*, while posterior ethmoidal cells and sphenoidal sinus form the *posterior group*. The anterior group drains into the middle meatus while the posterior group drains into the superior meatus and the sphenothmoidal recess.

Microscopically, nasal mucous membranes as well as the lining of the nasal sinus are lined by respiratory epithelium (pseudostratified columnar ciliated cells). Mucous and serous glands lie under the mucous membrane. Besides, the upper and middle turbinate processes and the upper third of the septum are covered with olfactory mucous membrane.

The main physiologic *functions* of the nose are smell, filtration, humidification and warming of the air being breathed.

INFLAMMATORY CONDITIONS

ACUTE RHINITIS (COMMON COLD) Acute rhinitis or common cold is the common inflammatory disorder of the nasal cavities that may extend into the nasal sinuses. It begins with rhinorrhoea, nasal obstruction and sneezing. Initially, the nasal discharge is watery, but later it becomes thick and purulent. The etiologic agents are generally adenoviruses that evoke catarrhal discharge. Chilling of the body is a contributory factor. Secondary bacterial invasion is common. The nasal mucosa is oedematous, red and thickened.

Microscopically, there are numerous neutrophils, lymphocytes, plasma cells and some eosinophils with abundant oedema.

ALLERGIC RHINITIS (HAY FEVER) Allergic rhinitis occurs due to sensitivity to allergens such as pollens. It is an IgE-mediated immune response consisting of an early acute response due to degranulation of mast cells, and a delayed prolonged response in which there is infiltration by leucocytes such as eosinophils, basophils, neutrophils and macrophages accompanied with oedema.

SINUSITIS Acute sinusitis is generally a complication of acute or allergic rhinitis and rarely secondary to dental sepsis.

The ostia are occluded due to inflammation and oedema and the sinuses are full. 'Mucocoele' is filling up of the sinus with mucus while 'empyema' of the sinus occurs due to collection of pus. Acute sinusitis may become chronic due to incomplete resolution of acute inflammation and from damage to the mucous membrane. Sinusitis may rarely spread to produce osteomyelitis and intracranial infections.

NASAL POLYPS Nasal polyps are common and are pedunculated grape-like masses of tissue. They are the end-result of prolonged chronic inflammation causing polypoid thickening of the mucosa. They may be *allergic* or *inflammatory*. They are frequently bilateral and the middle turbinate is the common site. *Antrochoanal polyps* originate from the mucosa of the maxillary sinus and appear in the nasal cavity. Morphologically, nasal and antro-choanal polyps are identical.

Grossly, they are gelatinous masses with smooth and shining surface.

Microscopically, they are composed of loose oedematous connective tissue containing some mucous glands and varying number of inflammatory cells like lymphocytes, plasma cells and eosinophils. Allergic polyps have plenty of eosinophils and hyperplasia of mucous glands. Both inflammatory and allergic polyps are covered by respiratory epithelium which may show squamous metaplasia (Fig. 16.11). Nasal polyps may have superimposed fungal infection.

RHINOSPORIDIOSIS Rhinosporidiosis is caused by a fungus, *Rhinosporidium seeberi*. Typically it occurs in a nasal polyp but may be found in other locations like nasopharynx, larynx and conjunctiva. The disease is common in India and Sri Lanka and sporadic in other parts of the world.

Microscopically, besides the structure of inflammatory or allergic polyp, large number of organisms of the size of erythrocytes with chitinous wall are seen in the thick-walled *sporangia*. Each sporangium may contain a few

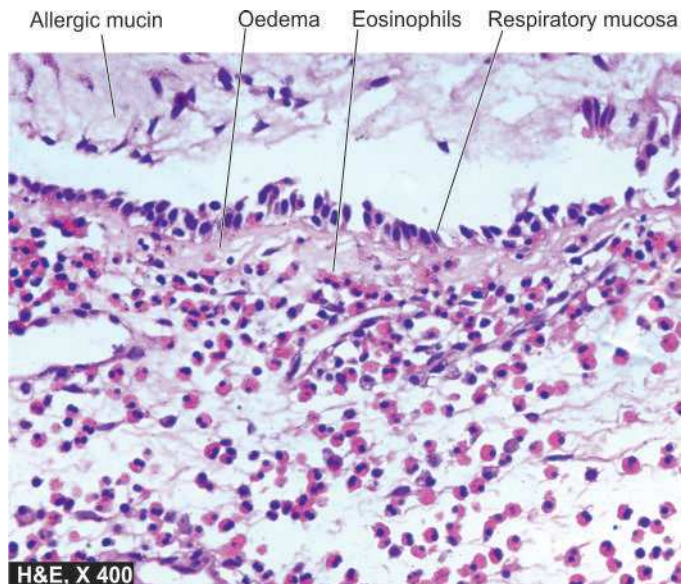

Figure 16.11 Allergic polyp nose. The overlying mucosa is covered partly by respiratory and partly by squamous metaplastic epithelium. The underlying stroma is oedematous and contains inflammatory cells with prominence of eosinophils.

thousand spores. On rupture of a sporangium, the spores are discharged into the submucosa or on to the surface of the mucosa. The intervening tissue consists of inflammatory granulation tissue (plasma cells, lymphocytes, histiocytes, neutrophils) while the overlying epithelium shows hyperplasia, focal thinning and occasional ulceration (Fig. 16.12).

RHINOSCLEROMA This is a chronic destructive inflammatory lesion of the nose and upper respiratory airways caused by diplobacilli, *Klebsiella rhinoscleromatis*. The condition is endemic in parts of Africa, America, South Asia and Eastern Europe. The condition begins as a common cold and progresses to atrophic stage, and then into the nodular stage characterised by small tumour-like submucosal masses.

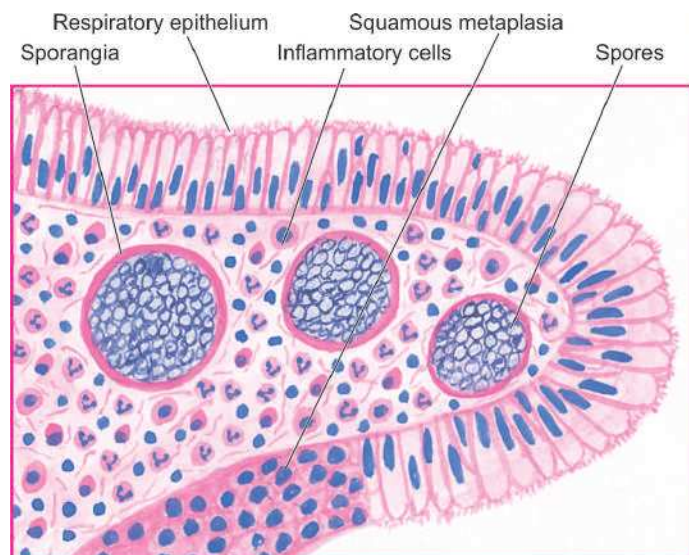

Figure 16.12 Rhinosporidiosis in a nasal polyp. The spores are present in sporangia as well as are intermingled in the inflammatory cell infiltrate.



Histologically, there is extensive infiltration by foamy histiocytes containing the organisms (Mikulicz cells) and other chronic inflammatory cells like lymphocytes and plasma cells.

GRANULOMAS Many types of granulomatous inflammations may involve the nose. These include: tuberculosis, leprosy, syphilis, aspergillosis, mucormycosis, Wegener's granulomatosis and lethal midline granuloma.

1. Tuberculosis or lupus of the nose is uncommon and occurs secondary to pulmonary tuberculosis and usually produces ulcerative lesions on the anterior part of the septum of the nose.

2. Leprosy begins as a nodule that may ulcerate and perforate the septum.

3. Syphilis may involve the nose in congenital form causing destruction of the septum, or in acquired tertiary syphilis in the form of gummas perforating the septum. In either case, characteristic saddle-nose deformity occurs due to collapse of bridge of the nose.

4. Aspergillosis may involve the paranasal sinuses where the septate hyphae grow to form a mass called *aspergilloma*.

5. Mucormycosis is an opportunistic infection caused by *Mucorales* which are non-septate hyphae and involve the nerves and blood vessels.

6. Wegener's granulomatosis is a form of necrotising vasculitis with granuloma formation affecting the upper respiratory tract, lungs and kidneys (page 383). In 15-50% of cases, the condition may evolve into malignant lymphoma.

7. Lethal midline granuloma or polymorphic reticulosis is a rare and lethal lesion of the upper respiratory tract that causes extensive destruction of cartilage and necrosis of tissues and does not respond to antibiotic treatment. Besides the necrosis, lymphoid infiltrates of pleomorphic and atypical cells admixed with small lymphocytes, plasma cells and macrophages are seen. Currently, the condition is considered to be a nasal type extranodal T cell lymphoma that may respond to chemotherapy and radiotherapy (page 360).

TUMOURS

The tumours of nose, nasal cavity and paranasal sinuses are uncommon. However, benign and malignant tumours of epithelial as well as mesenchymal origin can occur.

BENIGN TUMOURS

CAPILLARY HAEMANGIOMA Capillary haemangioma of the septum of nose is a common benign lesion and is similar to its counterparts elsewhere (page 391). If the surface is ulcerated and the lesion contains inflammatory cell infiltrate, it resembles inflammatory granulation tissue and is called '*haemangioma of granulation tissue type*' or '*granuloma pyogenicum*'.

SINONASAL PAPILLOMAS Papillomas may occur in the nasal vestibule, nasal cavity and paranasal sinuses. They are mainly of 2 types—*fungiform papilloma* with exophytic growth, and *inverted papilloma* with everted growth, also called Schneiderian papilloma. Inverted papilloma due to downward growth must not be mistaken for carcinoma (**Fig. 16.13**). Papillomas of either type may be lined with various

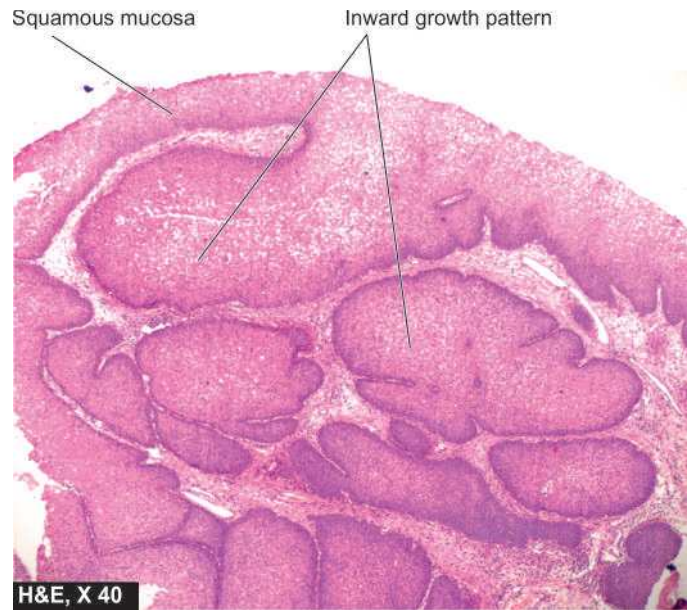

Figure 16.13 Inverted nasal papilloma. There is inverted pattern of growth of differentiated squamous cells with normal base to surface orientation.

combinations of epithelia: respiratory, squamous and mucous type.

MALIGNANT TUMOURS

OLFACTORY NEUROBLASTOMA OR ESTHESIONEUROBLASTOMA It occurs over the olfactory mucosa as a polypoid mass that may invade the paranasal sinuses or skull. It is a highly malignant small cell tumour of neural crest origin that may, at times, be indistinguishable from other small cell malignancies like rhabdomyosarcoma, undifferentiated carcinoma, lymphoma or Ewing's sarcoma. Rosettes are found in about 10% of tumours.

CARCINOMAS Carcinomas of the nasal cavity and paranasal sinuses are called *sinonasal carcinomas*. Most commonly, these are squamous cell carcinomas of varying grades of differentiation; others are adenocarcinoma, small cell neuroendocrine type etc. They are seen more commonly in the elderly with history of heavy smoking and severe chronic sinusitis, and in persons engaged in certain occupations e.g. in nickel refinery workers and in wood workers. The tumour extends locally to involve the surrounding bone and soft tissues and also metastasises widely.

Other types of malignancies found uncommonly in this location are: adenoid cystic carcinoma, mucoepidermoid carcinoma, lymphoma and malignant melanoma.



GIST BOX 16.3

Diseases of Nose and Paranasal Sinuses

- ☐ Nasal polyps are pedunculated masses which are commonly allergic type.
- ☐ Rhinosporidiosis presents as nasal polyp and has sporangia of fungus.
- ☐ Common benign tumours of this region are haemangioma and papilloma.
- ☐ Common malignant tumours are sinonasal carcinoma (usually squamous cell type) and olfactory neuroblastoma.

NORMAL STRUCTURE

The pharynx has 3 parts—the nasopharynx, oropharynx (pharynx proper) and the laryngopharynx. The whole of pharynx is lined by stratified squamous epithelium. The lymphoid tissue of the pharynx is comprised by the tonsils and adenoids.

INFLAMMATORY CONDITIONS

LUDWIG'S ANGINA This is a severe, acute streptococcal cellulitis involving the neck, tongue and back of the throat. The condition was more common in the pre-antibiotic era as a complication of compound fracture of the mandible and periapical infection of the molars. The condition often proves fatal due to glottic oedema, asphyxia and severe toxæmia.

VINCENT'S ANGINA Vincent's angina is a painful condition of the throat characterised by local ulceration of the tonsils, mouth and pharynx. The causative organism is *Vincent's bacillus*. The condition may occur as an acute illness involving the tissues diffusely, or as chronic form consisting of ulceration of the tonsils.

DIPHThERIA Diphtheria is an acute communicable disease caused by *Corynebacterium diphtheriae*. It usually occurs in children and results in the formation of a yellowish-grey pseudomembrane in the mucosa of nasopharynx, oropharynx, tonsils, larynx and trachea. *C. diphtheriae* elaborates an exotoxin that causes necrosis of the epithelium which is associated with abundant fibrinopurulent exudate resulting in the formation of pseudomembrane. Absorption of the exotoxin in the blood may lead to more distant injurious effects such as myocardial necrosis, polyneuritis, parenchymal necrosis of the liver, kidney and adrenals. The constitutional symptoms such as fever, chills, malaise, obstruction of the airways and dyspnoea are quite marked. The condition has to be distinguished from the membrane of streptococcal infection.

TONSILLITIS Tonsillitis caused by staphylococci or streptococci may be acute or chronic.

◆ *Acute tonsillitis* is characterised by enlargement, redness and inflammation. Acute tonsillitis may progress to acute follicular tonsillitis in which crypts are filled with debris and pus giving it follicular appearance.

◆ *Chronic tonsillitis* is caused by repeated attacks of acute tonsillitis in which case the tonsils are small and fibrosed. Acute tonsillitis may pass on to tissues adjacent to tonsils to form peritonsillar abscess or *quinsy*.

PERITONSILLAR ABSCESS (QUINSY) Peritonsillar abscess or quinsy occurs as a complication of acute tonsillitis. The causative organisms are staphylococci or streptococci which are associated with infection of the tonsils. The patient complains of acute pain in the throat, trismus, difficulty in speech and inability to swallow. The glands behind the angle of the mandible are enlarged and tender. Besides the surgical management of the abscess, the patient must be advised tonsillectomy because quinsy is frequently recurrent.

RETROPHARYNGEAL ABSCESS Formation of abscess in the soft tissue between the posterior wall of the pharynx and the vertebral column is called retropharyngeal abscess. It occurs due to infection of the retropharyngeal lymph nodes. It is found in debilitated children. A chronic form of the abscess

in the same location is seen in tuberculosis of the cervical spine (*cold abscess*).

TUMOURS

There are 4 main tumours of note in the pharynx, one benign—nasopharyngeal angiofibroma, and three malignant—nasopharyngeal carcinoma, embryonal rhabdomyosarcoma and malignant lymphoma.

NASOPHARYNGEAL ANGIOFIBROMA This is a peculiar tumour that occurs exclusively in adolescent males (10-20 years of age) suggesting the role of testosterone hormone in its production. Though a benign tumour of the nasopharynx, it may grow into paranasal sinuses, cheek and orbit but does not metastasise.

Microscopically, the tumour is composed of 2 components as the name suggests—numerous small endothelium-lined vascular spaces and the stromal cells which are myofibroblasts (Fig. 16.14). The androgen-dependence of the tumour is confirmed by demonstration by immunostaining for androgen receptors in 75% cases.

NASOPHARYNGEAL CARCINOMA Nasopharyngeal carcinoma is a common cancer in South-East Asia, especially prevalent in people of Chinese descent under 45 years of age. Genetic susceptibility and role of Epstein-Barr virus are considered important factors in its etiology (page 219). In fact, EBV-genome is found virtually in all cases of nasopharyngeal carcinoma. The primary tumour is generally small and undetected, while the metastatic deposits in the cervical lymph nodes may be large.

Microscopically, nasopharyngeal carcinoma has 3 histologic variants:

- i) Non-keratinising squamous cell carcinoma
- ii) Keratinising squamous cell carcinoma
- iii) Undifferentiated (transitional cell) carcinoma



Figure 16.14 Angiofibroma nose. There is admixture of thin-walled blood vessels and spindled stroma. The blood vessels are variable-sized, some having incomplete muscle coat and there is absence of elastic tissue. The stroma has stellate fibroblasts and mast cells.

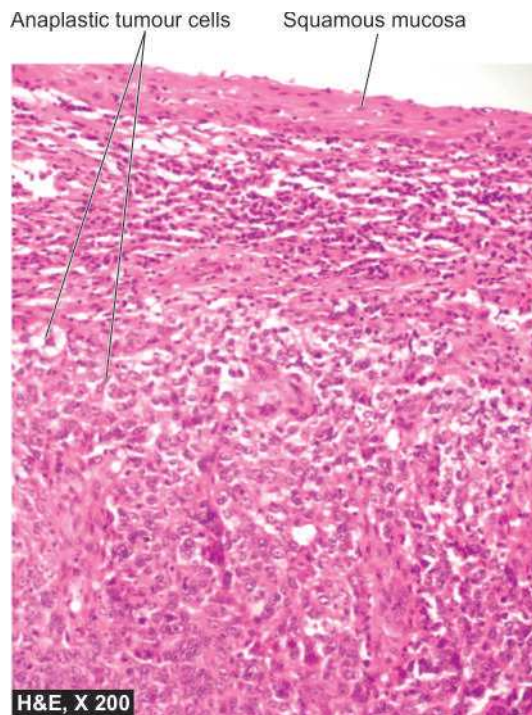

Figure 16.15 Nasopharyngeal carcinoma, non-keratinising. The tumour is composed of undifferentiated anaplastic cells arranged in nests.

Non-keratinising and keratinising squamous cell carcinomas are identical in morphology to typical tumours in other locations. The undifferentiated carcinoma, also called as transitional cell carcinoma, is characterised by masses and cords of cells which are polygonal to spindled and have large vesicular nuclei. A variant of undifferentiated carcinoma is '*lymphoepithelioma*' in which undifferentiated carcinoma is infiltrated by abundant non-neoplastic mature lymphocytes (**Fig. 16.15**).

The prognosis is usually fatal. Undifferentiated carcinoma is radiosensitive.

EMBRYONAL RHABDOMYOSARCOMA Also termed as botryoid rhabdomyosarcoma, this is one of the common malignant tumours in children but can also occur in adults. The lesion is highly cellular and mitotically active. Other locations include vagina, orbit, middle ear, oral cavity, retroperitoneum and bile duct. It is discussed in detail on page 713.

MALIGNANT LYMPHOMA The lymphoid tissue of the nasopharynx and tonsils may be the site for development of malignant lymphomas which resemble similar tumours elsewhere in the body.



GIST BOX 16.4 Diseases of Pharynx

- ☐ Tonsillitis is a common acute and chronic inflammation of tonsils.
- ☐ Nasopharyngeal angiofibroma is a peculiar tumour in adolescent males composed of numerous vascular spaces and myofibroblastic stromal cells.
- ☐ Nasopharyngeal carcinoma is EBV-related squamous or transitional cell tumour.
- ☐ Embryonal (botryoid) rhabdomyosarcoma is a malignant tumour of children seen in nasopharynx, vagina, orbit etc.

LARYNX

NORMAL STRUCTURE

The larynx is composed of cartilages which are bound together by ligaments and muscles and is covered by mucous membrane. The cartilages of the larynx are of 2 types—unpaired and paired.

◆ The *unpaired laryngeal cartilages* are epiglottis, thyroid cartilage (Adam's apple) and cricoid cartilage.

◆ The *paired cartilages* are the arytenoid cartilages which play important part in the movement of vocal cords.

The larynx as well as trachea are lined by respiratory epithelium, except over the true vocal cords and the epiglottis, which are lined by stratified squamous epithelium.

INFLAMMATORY CONDITIONS

ACUTE LARYNGITIS This may occur as a part of the upper or lower respiratory tract infection. Atmospheric pollutants like cigarette smoke, exhaust fumes, industrial and domestic smoke etc predispose the larynx to acute bacterial and viral infections. *Streptococci* and *H. influenzae* cause acute epiglottitis which may be life-threatening. Acute laryngitis may occur in some other illnesses like typhoid, measles and influenza. Acute pseudomembranous (diphtheric) laryngitis occurs due to infection with *C. diphtheriae*.

CHRONIC LARYNGITIS Chronic laryngitis may occur from repeated attacks of acute inflammation, excessive smoking, chronic alcoholism or vocal abuse. The surface is granular due to swollen mucous glands. There may be extensive squamous metaplasia due to heavy smoking, chronic bronchitis and atmospheric pollution.

TUBERCULOUS LARYNGITIS Tuberculous laryngitis occurs secondary to pulmonary tuberculosis. Typical caseating tubercles are present on the surface of the larynx.

ACUTE OEDEMA OF THE LARYNX This hazardous condition is an acute inflammatory condition, causing swelling of the larynx that may lead to airway obstruction and death by suffocation. Acute laryngeal oedema may occur due to trauma, inhalation of irritants, drinking hot fluids or may be infective in origin.

TUMOURS

Both benign and malignant tumours occur in the larynx. The common examples of benign tumours are papillomas and polyps, while laryngeal carcinoma is an important example amongst malignant tumours.

LARYNGEAL PAPILOMA AND PAPILOMATOSIS Juvenile laryngeal papillomas are found in children or adolescents and are often multiple, while the adults have usually a single lesion. Multiple juvenile papillomas may undergo spontaneous regression at puberty. Human papilloma virus (HPV type 11 and 6) has been implicated in the etiology of papillomas of the larynx.

Grossly, the lesions appear as warty growths on the true vocal cords, epiglottis and sometimes extend to the trachea and bronchi.

Microscopically, papillomas are composed of finger-like papillae, each papilla contains fibrovascular core covered by stratified squamous epithelium (**Fig. 16.16**).

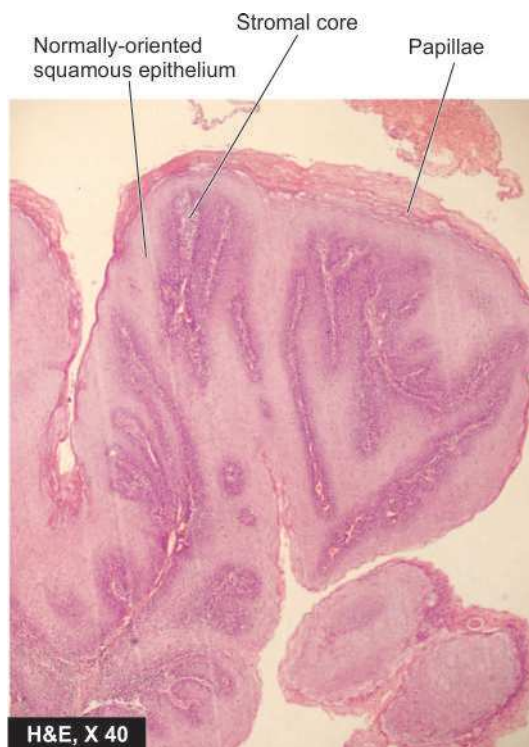

Figure 16.16 Squamous cell papilloma. There is papillomatosis; papillae are covered with well oriented and orderly layers of squamous cells.

LARYNGEAL NODULES Laryngeal nodules or polyps are seen mainly in adults and are found more often in heavy smokers and in individuals subjected to vocal abuse. Therefore, they are known by various synonyms like singers' nodes, preachers' node, and screamers' nodes. The patients have characteristic progressive hoarseness.

Grossly, it is a small lesion, less than 1 cm in diameter, rounded, smooth, usually sessile and polypoid swelling on the true vocal cords.

Microscopically, the nodules have prominent oedema with sparse fibrous tissue and numerous irregular and dilated vascular channels. Sometimes, the subepithelial basement membrane is thickened, resembling amyloid material (**Fig. 16.17**).

LARYNGEAL CARCINOMA Cancer of the larynx in 99% of cases is squamous cell carcinoma. Rarely, adenocarcinoma and sarcoma are encountered. Squamous carcinoma of the larynx occurs in males beyond 4th decade of life. Important etiologic factor is heavy smoking of cigarettes, cigar or pipe; other factors include excessive alcohol consumption, radiation and asbestos exposure.

Carcinoma of the larynx is conventionally classified into *extrinsic* that arises or extends outside the larynx, and *intrinsic* that arises within the larynx. However, based on the anatomic location, laryngeal carcinoma is classified as under:

1. *Glottic* is the most common location, found in the region of true vocal cords and anterior and posterior commissures.
2. *Supraglottic* involving ventricles and arytenoids.
3. *Subglottic* in the walls of subglottis.
4. *Marginal zone* between the tip of epiglottis and aryepiglottic folds.
5. *Laryngo-(hypo-) pharynx* in the pyriform fossa, postcricoid fossa and posterior pharyngeal wall.

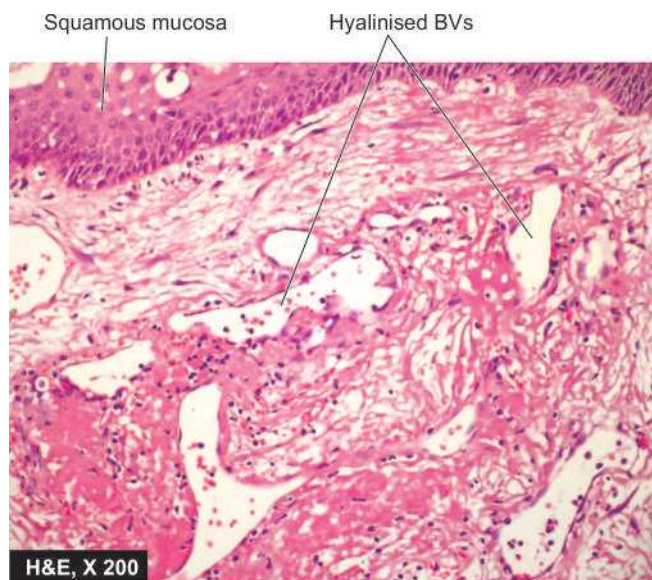

Figure 16.17 Laryngeal nodule. The lesion has intact surface epithelium. The subepithelium has fibromyxoid appearance and contains proliferating blood vessels some of which are hyalinised.

Grossly, the glottic carcinoma is the most common form and appears as a small, pearly white, plaque-like thickening that may be ulcerated or fungated.

Microscopically, keratinising and non-keratinising squamous carcinomas of varying grades are found. Generally, carcinoma of the supraglottic and subglottic regions tends to be more poorly-differentiated than the glottic tumour. Besides the keratinising and non-keratinising squamous carcinoma, 2 special varieties of squamous carcinoma in the larynx are: *verrucous carcinoma* (or Ackerman's tumour) which is a variant of well-differentiated squamous carcinoma, and *spindle cell carcinoma* which has elongated tumour cells resembling sarcoma (pseudosarcoma) at the other extreme of prognosis.

Cervical lymph node metastasis of laryngeal carcinoma are found in a good proportion of cases at the time of diagnosis. Death from laryngeal cancer occurs due to local extension of growth into vital structures like trachea and carotid artery; other causes are bacterial infection, aspiration pneumonia, debility and disseminated metastases.



GIST BOX 16.5 Diseases of Larynx

- Laryngeal papillomas are HPV-induced benign tumours.
- Laryngeal nodules or vocal polyps are composed of oedematous stroma and numerous irregular vascular channels.
- Laryngeal carcinoma is associated with smoking and is commonly squamous cell type.

NECK

NORMAL STRUCTURE

The neck is the region from where important structures like oesophagus, trachea, carotid arteries, great veins and nerve trunks pass through it. Besides, the neck has structures such as

carotid body, sympathetic ganglia, larynx, thyroid, parathyroids and lymph nodes.

Only the tumours and cysts of the neck are considered here while the lesions pertaining to other anatomic structures are described elsewhere in the textbook.

CYSTS OF NECK

The cysts of neck may be medial (midline) or lateral (**Table 16.3**).

MEDIAL (MIDLINE) CERVICAL CYSTS

THYROGLOSSAL CYST Thyroglossal cyst arises from the vestiges of thyroglossal duct that connects the foramen caecum at the base of the tongue with the normally located thyroid gland. The cyst is located in the midline, generally at the level of hyoid bone, and rarely at the base of the tongue.

Microscopically, the cyst is lined by respiratory and/or stratified squamous epithelium.

MIDLINE DERMOID CYST Dermoid cyst located in the midline of the neck occurs due to sequestration of dermal cells along the lines of closure of embryonic clefts. The cyst contains paste-like pultaceous material.

Microscopically, it is lined by epidermis and contains skin adnexal structures.

LATERAL CERVICAL CYSTS

BRANCHIAL (LYMPHOEPITHELIAL) CYST Branchial or lymphoepithelial cyst arises from incomplete closure of 2nd or 3rd branchial clefts. The cyst is generally located anterior to the sternocleidomastoid muscle near the angle of the mandible. The cyst is 1-3 cm in diameter and is filled with serous or mucoid material.

Microscopically, true to its name, the cyst has an *epithelial lining*, usually stratified squamous or respiratory epithelium, and *subepithelial lymphoid* tissue aggregates or follicles with germinal centres (**Fig. 16.18**).

PARATHYROID CYST Parathyroid cyst is a lateral cyst of the neck usually located deep to the sternocleidomastoid muscle at the angle of the mandible. These may be microscopic cysts or larger. They are generally thin-walled, filled with clear watery fluid.

Table 16.3 Cysts of the neck.

- | |
|--------------------------------------|
| I. MEDIAL (MIDLINE) CYSTS |
| 1. Thyroglossal cyst |
| 2. Midline dermoid cyst |
| II. LATERAL CERVICAL CYSTS |
| 1. Branchial (lymphoepithelial) cyst |
| 2. Parathyroid cyst |
| 3. Cervical thymic cyst |
| 4. Cystic hygroma |

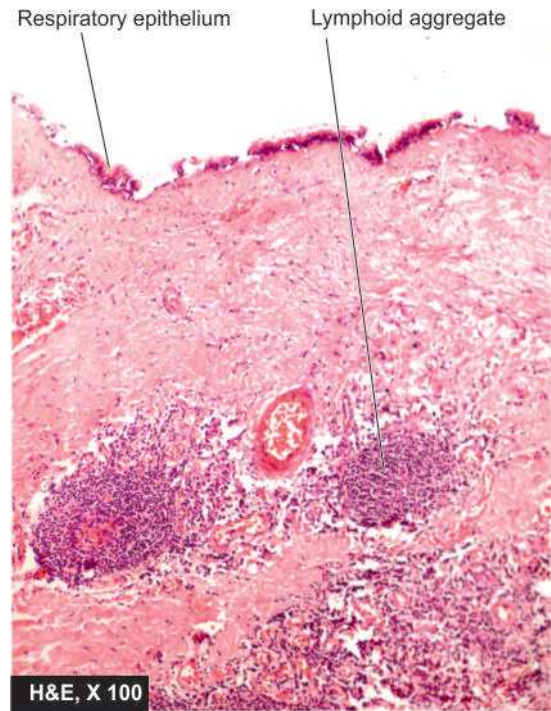

Figure 16.18 Lymphoepithelial (branchial) cyst. The cyst is lined by stratified squamous epithelium and its wall contains lymphoid aggregates or follicles with germinal centres.

Microscopically, parathyroid cyst is lined by flattened cuboidal to low columnar epithelium and the cyst wall may contain any type of parathyroid cells.

CERVICAL THYMIC CYST Cervical thymic cyst originates from cystic degeneration of Hassall's corpuscles. It is generally located in the left lateral side of the neck.

Microscopically, the cyst is lined by stratified squamous epithelium and the cyst wall may contain thymic structures.

CYSTIC HYGROMA Cystic hygroma is a lateral swelling at the root of the neck, usually located behind the sternocleidomastoid muscle. It may be present congenitally or may manifest in the first 2 years of life. It is usually multilocular and may extend into the mediastinum and pectoral region.

Microscopically, cystic hygroma is a diffuse lymphangioma containing large cavernous spaces lined by endothelium and containing lymph fluid (page 393).

TUMOURS

Tumours of the neck may be primary or metastatic in cervical lymph nodes.

PRIMARY TUMOURS

A few important examples of primary tumours in the neck are carotid body tumour, torticollis and malignant lymphomas. Tumours of thyroid, however, are discussed separately in Chapter 25.

CAROTID BODY TUMOUR (CHEMODECTOMA, CAROTID BODY PARAGANGLIOMA) Carotid body tumour arises in the carotid bodies which are situated at the bifurcation of the common carotid arteries. Carotid bodies are normally part of the chemoreceptor system and the cells of this system are sensitive to changes in the pH and arterial oxygen tension and are also the storage site for catecholamines. Histologically similar tumours are found in other parasympathetic ganglia represented by the vagus and glomus jugulare (jugulotympanic bodies, page 496). Carotid body paragangliomas, as they are currently called, are rare tumours and occur between 3rd and 6th decades of life with slight female preponderance. A few (5%) are bilateral and some show familial incidence.

Grossly, they are small, firm, dark tan, encapsulated nodules.

Microscopically, well-differentiated tumour cells form characteristic organoid or alveolar pattern, as is the case with all other neuroendocrine tumours. The tumour cells contain dark neurosecretory granules containing catecholamines.

These tumours are mostly benign but recurrences are frequent; about 10% may metastasise widely.

TORTICOLLIS (FIBROMATOSIS COLLI, WRY NECK) This is a deformity in which the head is bent to one side while the chin points to the other side. The deformity may occur as congenital torticollis or may be an acquired form. The *acquired form* may occur secondary to fracture dislocation of the cervical spine, Pott's disease of the cervical spine, scoliosis, spasm of the muscles of neck, exposure to chill causing myositis, and contracture following burns or wound healing. The *congenital or primary torticollis* appears at birth or within the first few weeks of life as a firm swelling in the lower third of the sternocleidomastoid muscle. The etiology is unknown but about half the cases are associated with breech delivery.

Grossly, the muscle is contracted, shortened and fibrous.

Microscopically, abundant dense fibrous tissue separates the muscle fibres.

MALIGNANT LYMPHOMAS Various forms of non-Hodgkin's lymphomas and Hodgkin's disease occur in the cervical lymph nodes which are described in Chapter 12.

SECONDARY TUMOURS

Cervical lymph nodes are common site for metastases of a large number of carcinomas. These include: squamous cell carcinoma of the lips, mouth, tongue, larynx and oesophagus; transitional cell carcinoma of the pharynx and nasopharynx; thoracic and abdominal cancers such as of the stomach, lungs, ovaries, uterus and testis.



GIST BOX 16.6 Diseases of Neck

- ☐ Cysts in the neck may be midline (thyroglossal, dermoid) or lateral cervical (branchial, parathyroid, thymic, cystic hygroma).
- ☐ Neck is the site for primary carotid body tumour and various tumours of thyroid.
- ☐ Many metastatic tumours from several carcinomas in the head and neck, thoracic and abdominal viscera occur in cervical lymph nodes.

✿ CLINICAL CASE 13

A 20 years old medical student presents to ENT outpatient with complaints of nasal obstruction and partial loss of smell for 2 weeks. There is a history of perennial sneezing, increased nasal discharge and frequent nagging headache for the last 2 years for which he has been taking intermittent antibiotics, painkillers and anti-allergic whenever the symptoms get worse.

On local examination, the septum of nose is normal but there is soft polypoid mass, 1.5 cm in diameter, projecting from ostium of maxillary sinus into the nasal cavity.

1. Discuss the clinical correlation with pathogenesis of the features.
2. What is the probable diagnosis?
3. How will you investigate and confirm the diagnosis?

Answers on page 910 (Appendix II)



17

The Oral Cavity and Salivary Glands

ORAL SOFT TISSUES

NORMAL STRUCTURE

The oral cavity is the point of entry for digestive and respiratory tracts. The mucous membrane of the mouth consists of squamous epithelium covering vascularised connective tissue. The epithelium is keratinised over the hard palate, lips and gingiva, while elsewhere it is non-keratinised. Mucous glands (minor salivary glands) are scattered throughout the oral mucosa. Sebaceous glands are present in the region of the lips and the buccal mucosa only. Lymphoid tissue is present in the form of tonsils and adenoids.

The oral cavity is the site of numerous congenital and acquired diseases. Besides, many systemic diseases have oral manifestations. Some of the commonly occurring conditions are discussed here.

DEVELOPMENTAL ANOMALIES

1. FACIAL CLEFTS *Cleft upper lip (harelip) and cleft palate*, alone or in combination, are the commonest developmental anomalies of the face. These occur from the failure of fusion of facial processes.

2. FORDYCE'S GRANULES Fordyce's granules are symmetric, small, light yellow macular spots on the lips and buccal mucosa and represent collections of sebaceous glands. They remain undeveloped until puberty but occur quite commonly in adults.

3. LEUKOEDEMA This is an asymptomatic condition occurring in children and is characterised by symmetric, grey-white areas on the buccal mucosa. Histologically, there is pronounced intracellular oedema. There is no increased malignant potential compared to leukoplakia discussed below.

4. DEVELOPMENTAL DEFECTS OF THE TONGUE These are as under:

i) Macroglossia is the enlargement of the tongue, usually due to lymphangioma or haemangioma, and sometimes due to amyloid tumour.

ii) Microglossia and aglossia are rare congenital anomalies representing small-sized and absence of tongue respectively.

iii) Fissured tongue (scrotal, furrowed or grooved tongue) is a genetically-determined condition characterised by numerous small furrows or grooves on the dorsum of the tongue. It is often associated with mild glossitis.

iv) Bifid tongue is a rare condition occurring due to failure of the two lateral halves of the tongue to fuse in the midline.

v) Tongue tie occurs when the lingual fraenum is quite short, or when the fraenum is attached near the tongue tip.

vi) Hairy tongue is not a true developmental defect, but is mentioned here because of its similarity with other conditions discussed here. The filiform papillae are hypertrophied and elongated. These 'hairs' (papillae) are stained black, brown or yellowish-white by food, tobacco, oxidising agents or by oral flora.

MUCOCUTANEOUS LESIONS

Lesions of the oral mucosa occur in many diseases of the skin (Chapter 24) and they are similar in morphology. Some of these are listed as under:

LICHEN PLANUS Characteristically, oral lichen planus appears as interlacing network of whitening or keratosis on the buccal mucosa but other oral tissues such as gingiva, tongue and palate may also be involved.

VESICULAR LESIONS A number of vesicular or bullous diseases of the skin have oral lesions.

i) Pemphigus vulgaris Vesicular oral lesions appear invariably in all cases at some time in the course of pemphigus vulgaris. In about half the cases oral lesions are the initial manifestations.

ii) Pemphigoid Vesicles or bullae appear on oral mucosa as well as on conjunctiva in pemphigoid and are seen more often in older women.

iii) Erythema multiforme Subepithelial vesicles may occur on the skin as well as mucosae.

iv) Stevens-Johnson syndrome It is a rather fatal and severe form of erythema multiforme involving oral and other mucous membranes occurring following ingestion of sulfa drugs.

v) Epidermolysis bullosa It is a hereditary condition having subepidermal bullae on the skin as well as has oral lesions.

INFLAMMATORY AND PIGMENTARY DISEASES

STOMATITIS Inflammation of the mucous membrane of the mouth is called stomatitis. It can occur in the course of several different diseases.

i) Aphthous, ulcers (Canker sores) These are the commonest form of oral ulcerations. The etiology is unknown but may be precipitated by emotional factors, stress, allergy, hormonal imbalance, nutritional deficiencies, gastrointestinal disturbances, trauma etc. The condition is characterised by painful oral ulcers, 1 cm or more in size. Recurrent *aphthae* may form a part of Behcet's syndrome and inflammatory bowel disease.

ii) Herpetic stomatitis It is an acute disease occurring in infants and young children. It is the most common manifestation of primary infection with herpes simplex virus.

The lesions are in the form of vesicles around the lips. Similar lesions may appear on the genital skin. Recurrent attacks occur due to stress, emotional upsets and upper respiratory infections.

iii) Necrotising stomatitis (Noma or Cancrum oris) This occurs more commonly in poorly-nourished children like in kwashiorkor; infectious diseases such as measles, immunodeficiencies and emotional stress. The lesions are characterised by necrosis of the marginal gingiva and may extend on to oral mucosa, causing cellulitis of the tissue of the cheek. The condition may progress to gangrene of the cheek.

iv) Mycotic infections Fungal infections commonly involving the oral mucosa are actinomycosis and candidiasis.

◆ *Cervicofacial actinomycosis* is the commonest form of the disease developing at the angle of the mandible (page 153).

◆ *Candidiasis (moniliasis or thrush)* is caused by *Candida albicans* which is a commensal in the mouth. It appears as an opportunistic infection in immunocompromised host. There are erythematous lesions on the palate and angular cheilitis.

GLOSSITIS **Acute glossitis** characterised by swollen papillae occurs in eruptions of measles and scarlet fever. In **chronic glossitis**, the tongue is raw and red without swollen papillae and is seen in malnutrition such as in pellagra, ariboflavinosis and niacin deficiency. In iron deficiency anaemia, pernicious anaemia and sprue, there is *chronic atrophic glossitis* characterised by atrophied papillae and smooth raw tongue.

SYPHILITIC LESIONS Oral lesions may occur in primary, secondary, tertiary and congenital syphilis (page 151).

i) Extragenital chancre of *primary syphilis* occurs most commonly on the lips.

ii) *Secondary syphilis* shows maculopapular eruptions and mucous patches in the mouth.

iii) In the *tertiary syphilis*, gummas or diffuse fibrosis may be seen on the hard palate and tongue.

iv) Oral lesions of the *congenital syphilis* are fissures at the angles of mouth and characteristic peg-shaped notched Hutchinson's incisors.

TUBERCULOUS LESIONS Involvement of the mouth in tuberculosis is rare. The lesions are in the form of ulcers or elevated nodules.

HIV INFECTION HIV infection of low grade as well as full-blown acquired immunodeficiency syndrome (AIDS) are associated with oral manifestations such as opportunistic infections, malignancy, hairy leukoplakia and others; these are listed in **Table 17.1**. About half the cases of Kaposi's sarcoma have intraoral lesions as part of systemic involvement (page 395).

PIGMENTARY LESIONS Oral and labial melanotic pigmentation may be observed in certain systemic and metabolic disorders such as Addison's disease, Albright syndrome, Peutz-Jeghers syndrome and haemochromatosis. All types of pigmented naevi as well as malignant melanoma can occur in oral cavity. Exogenous pigmentation such as due to deposition of lead sulfide can also occur.

TUMOURS AND TUMOUR-LIKE LESIONS

Benign and malignant tumours as also a number of tumour-like lesions and premalignant lesions are encountered in

Table 17.1 Oral manifestations of AIDS.

| | |
|-----------------------------|---|
| A. OPPORTUNISTIC INFECTIONS | |
| <i>Fungal</i> | : Candidiasis (oral thrush) Histoplasmosis Cryptococcosis |
| <i>Bacterial</i> | : Dental caries and periodontitis Mycobacterial infections |
| <i>Viral</i> | : Herpetic stomatitis Cytomegalovirus Human papillomavirus |
| B. TUMOURS | |
| | Kaposi's sarcoma Squamous cell carcinoma Non-Hodgkin's lymphoma |
| C. OTHERS | |
| | Hairy leukoplakia Recurrent aphthous ulcers |

the oral soft tissues. A list of such lesions is presented in **Table 17.2**.

A. TUMOUR-LIKE LESIONS

A number of proliferative lesions arising from the oral tissues are tumour-like masses which clinically may resemble neoplasms. Some of these are as under:

FIBROUS GROWTHS Fibrous growths of the oral soft tissues are very common. These are not true tumours (unlike intraoral fibroma and papilloma), but are instead inflammatory or irritative in origin. A few common varieties are as under:

Table 17.2 Classification of tumours and tumour-like lesions of the oral soft tissues.

| | |
|-------------------------|--|
| A. TUMOUR-LIKE LESIONS | |
| 1. | Fibrous growths (Fibroepithelial polyps, fibrous epulis, denture hyperplasia) |
| 2. | Pyogenic granuloma |
| 3. | Mucocele |
| 4. | Ranula |
| 5. | Dermoid cyst |
| B. BENIGN TUMOURS | |
| 1. | Squamous papilloma |
| 2. | Haemangioma |
| 3. | Lymphangioma |
| 4. | Fibroma |
| 5. | Fibromatosis gingivae |
| 6. | Tumours of minor salivary glands (e.g. Pleomorphic adenoma) |
| 7. | Granular cell myoblastoma |
| 8. | Other rare benign tumours |
| C. PREMALIGNANT LESIONS | |
| 1. | Hyperkeratotic leukoplakia |
| 2. | Dysplastic leukoplakia |
| D. MALIGNANT TUMOURS | |
| 1. | Squamous cell (Epidermoid) carcinoma |
| 2. | Other malignant tumours |

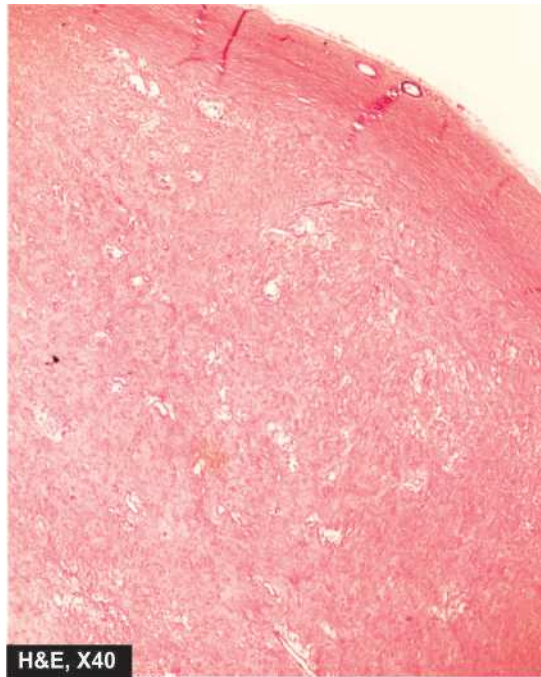

Figure 17.1 Fibrous epulis in the gingiva.

i) **Fibroepithelial polyps** occur due to irritation or chronic trauma. These are composed of reparative fibrous tissue, covered by a thin layer of stratified squamous epithelium.

ii) **Fibrous epulis** is a lesion occurring on the gingiva and is localised hyperplasia of the connective tissue following trauma or inflammation in the area (**Fig. 17.1**). *Giant cell epulis* is a variant seen more commonly in females as reactive change to trauma; the lesion shows numerous osteoclast-like giant cells and vascular stroma.

iii) **Denture hyperplasia** occurs in edentulous or partly edentulous patients. The lesion is an inflammatory hyperplasia in response to local irritation by ill-fitting denture or an elongated tooth.

PYOGENIC GRANULOMA This is an elevated, bright red swelling of variable size occurring on the lips, tongue, buccal mucosa and gingiva. It is a vasoproliferative inflammatory lesion. *Pregnancy tumour* is a variant of pyogenic granuloma.

MUCOCELE Also called mucous cyst or retention cyst, it is a cystic dilatation of the mucous glands of the oral mucosa. The cyst often ruptures on distension and incites inflammatory reaction due to mucous extravasation (**Fig. 17.2**).

RANULA It is a large mucocele located on the floor of the mouth. The cyst is lined by true epithelial lining.

DERMOID CYST This tumour-like mass in the floor of the mouth represents a developmental malformation. The cyst is lined by stratified squamous epithelium. The cyst wall contains sebaceous glands, sweat glands, hair follicles and other mature tissues.

B. BENIGN TUMOURS

Different parts of the mouth have a variety of mesodermal tissues and keratinising and non-keratinising epithelium. Therefore, majority of neoplasms arising from the oral tissues

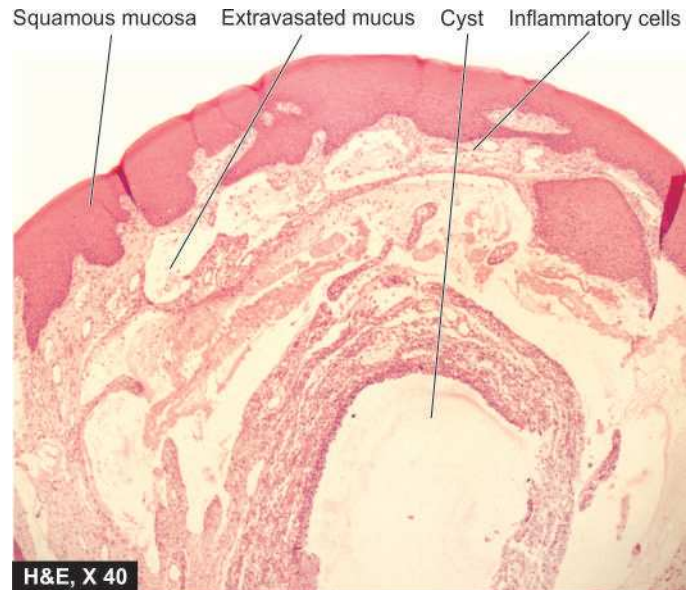

Figure 17.2 Mucous retention cyst (mucocele). There is inflammatory reaction around extravasated mucus.

are just like their counterparts in other parts of the body. Some of the common benign tumours of the mouth are as under:

SQUAMOUS PAPILLOMA Papilloma can occur anywhere in the mouth and has the usual papillary or finger-like projections.

Microscopically, each papilla is composed of vascularised connective tissue covered by squamous epithelium.

HAEMANGIOMA Haemangioma can occur anywhere in the mouth; when it occurs on the tongue it may cause macroglossia. It is most commonly capillary type, although cavernous and mixed types may also occur.

LYMPHANGIOMA Lymphangioma may develop most commonly on the tongue producing macroglossia; on the lips producing macrocheilia, and on the cheek. *Cystic hygroma* is a special variety of lymphangioma occurring in children on the lateral side of neck.

Microscopically, lymphangioma is characterised by large lymphatic spaces lined by endothelium and containing lymph (page 393).

FIBROMA Although most common benign oral mucous membrane mass is fibroma appearing as a discrete superficial pedunculated mass, it appears to be non-neoplastic in nature. It probably arises as a response to physical trauma.

Microscopically, fibroma is composed of collagenic fibrous connective tissue covered by stratified squamous epithelium.

FIBROMATOSIS GINGIVAE This is a fibrous overgrowth of unknown etiology involving the entire gingiva. Sometimes the fibrous overgrowth is so much that the teeth are covered by fibrous tissue.

TUMOURS OF MINOR SALIVARY GLANDS Minor salivary glands present in the oral cavity may sometimes be the site of origin of salivary tumours similar to those seen in the major salivary glands (page 516). Pleomorphic adenoma is a common example.

GRANULAR CELL TUMOUR Earlier called as granular cell myoblastoma, it is benign tumour which now by electron microscopic studies is known to be mesenchymal in origin than odontogenic. The most common location is the tongue but may occur in any other location on the oral cavity. It occurs exclusively in females. A similar lesion seen in infants is termed as congenital epulis.

Microscopically, the tumour is composed of large polyhedral cells with granular, acidophilic cytoplasm. The covering epithelium usually shows pronounced pseudo-epitheliomatous hyperplasia.

OTHER RARE BENIGN TUMOURS Some other rare benign tumours which can occur in the oral soft tissues are: neurilemmoma, neurofibroma, lipoma, giant cell granuloma, rhabdomyoma, leiomyoma, solitary plasmacytoma, osteoma, chondroma, naevus and vascular oral lesions seen in hereditary haemorrhagic telangiectasia (Osler-Rendu-Weber syndrome) and encephalofacial angiomatosis (Sturge-Weber syndrome).

C. ORAL LEUKOPLAKIA (WHITE LESIONS)

DEFINITION Leukoplakia (*white plaque*) may be clinically defined as a white patch or plaque on the oral mucosa, exceeding 5 mm in diameter, which cannot be rubbed off nor can be classified into any other diagnosable disease. A number of other lesions are characterised by the formation of white patches listed in **Table 17.3**. However, from the pathologist's point of view, the term 'leukoplakia' is reserved for epithelial thickening which may range from completely benign to atypical and to premalignant cellular changes.

INCIDENCE It occurs more frequently in males than females. The lesions may be of variable size and appearance. The sites of predilection, in descending order of frequency, are: cheek mucosa, angles of mouth, alveolar mucosa, tongue, lip, hard and soft palate, and floor of the mouth. In about 4-6% cases of leukoplakia, carcinomatous change is reported. However, it is difficult to decide which white lesions may undergo malignant

transformation, but speckled or nodular form is more likely to progress to malignancy. Therefore, it is desirable that all oral white patches be biopsied to exclude malignancy.

ETIOLOGY The etiological factors are similar to those suggested for carcinoma of the oral mucosa (discussed below). *It has the strongest association with the use of tobacco in various forms*, e.g. in heavy smokers (especially in pipe and cigar smokers) and improves when smoking is discontinued, and in those who chew tobacco containing products e.g. *paan*, *paan masaala*, *zarda*, *gutka* etc. The condition is also known by other names such as *smokers' keratosis* and *stomatitis nicotina*. Other etiological factors implicated are chronic friction such as with ill-fitting dentures or jagged teeth, and local irritants like excessive consumption of alcohol and very hot and spicy foods and beverages. A special variety of leukoplakia called '*hairy leukoplakia*' has been described in patients of AIDS and has hairy or corrugated surface but is not related to development of oral cancer.

MORPHOLOGIC FEATURES *Grossly*, the lesions of leukoplakia may appear white, whitish-yellow, or red-velvety of more than 5 mm diameter and variable in appearance. They are usually circumscribed, slightly elevated, smooth or wrinkled, speckled or nodular.

Histologically, leukoplakia is of 2 types:

1. Hyperkeratotic type This is characterised by an orderly and regular hyperplasia of squamous epithelium with hyperkeratosis on the surface (**Fig. 17.3, A**).

2. Dysplastic type When the changes such as irregular stratification of the epithelium, focal areas of increased and abnormal mitotic figures, hyperchromatism, pleomorphism, loss of polarity and individual cell keratinisation are present, the lesion is considered as epithelial dysplasia. The sub-epithelial tissues usually show an inflammatory infiltrate composed of lymphocytes and plasma cells. The extent and degree of the epithelial changes indicate the degree of severity of the epithelial dysplasia. Usually, mild dysplasia may revert back to normal if the offending etiologic factor is removed, whereas severe dysplasia indicates that the case may progress to carcinoma. *Erythroplasia* is a form of dysplastic leukoplakia in which the epithelial atypia is more marked and thus has higher risk of developing malignancy. If the epithelial dysplasia is extensive so as to involve the entire thickness of the epithelium, the lesion is called carcinoma *in situ* which may progress to invasive carcinoma (**Fig. 17.3, B**).

Table 17.3 Causes of white lesions in the oral mucosa.

| | |
|----|-------------------------|
| A. | BENIGN |
| 1. | Fordyce's granules |
| 2. | Hairy tongue |
| 3. | Leukoedema |
| 4. | Lupus erythematosus |
| 5. | White sponge naevus |
| B. | PREMALIGNANT |
| 1. | Leukoplakia |
| 2. | Oral lichen planus |
| C. | MALIGNANT |
| | Squamous cell carcinoma |

D. MALIGNANT TUMOURS

Squamous Cell (Epidermoid) Carcinoma

Oral cancer is a disease with very poor prognosis because it is not recognised and treated when small and early.

INCIDENCE Squamous cell (epidermoid) carcinoma comprises 90% of all oral malignant tumours and 5% of all human malignancies. The peak incidence in the UK and the USA is from 55 to 75 years of age, whereas in India it is seen at a relatively younger age (40 to 45 years). Oral cancer is a very frequent malignancy in India, Sri Lanka and some Eastern countries, probably related to habits of betel-nut chewing and reversed smoking (page 199). There is a definite male preponderance.

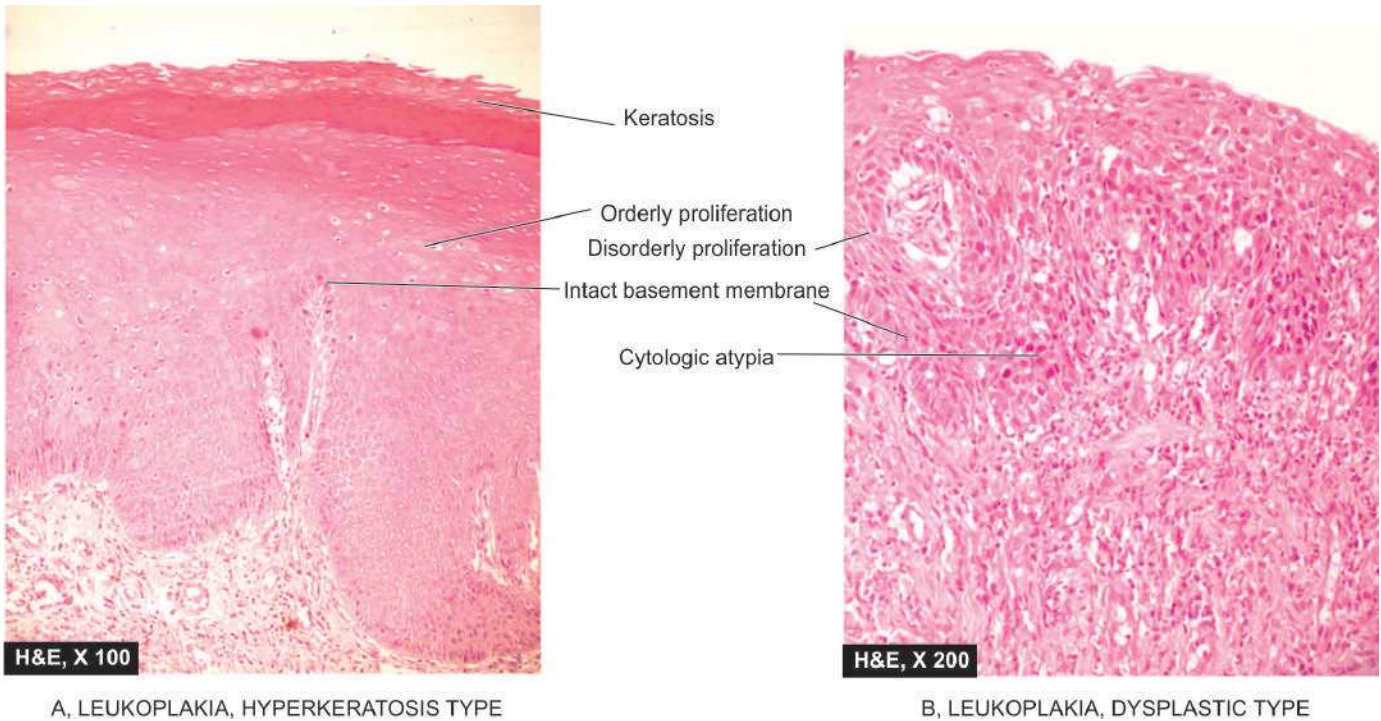

A, LEUKOPLAKIA, HYPERKERATOSIS TYPE

B, LEUKOPLAKIA, DYSPLASTIC TYPE

Figure 17.3 Leukoplakia oral mucosa. A, *Hyperkeratosis type*. There is keratosis and orderly arrangement of increased number of layers of stratified mucosa. B, *Dysplastic type*. The number of layers is increased and the individual cells in layers show features of cytologic atypia and mitosis but there is no invasion across the basement membrane.

It can occur anywhere in the mouth but certain sites are more commonly involved. These sites, in descending order of frequency, are: the lips (more commonly lower), tongue, anterior floor of mouth, buccal mucosa in the region of alveolar lingual sulcus, and palate (**Fig. 17.4**).

ETIOLOGY As with other forms of cancer, the etiology of squamous cell carcinoma is unknown. But a number of etiological factors have been implicated:

Strong association

- i) Tobacco smoking and tobacco chewing causing leukoplakia is the most important factor as discussed above.
- ii) Chronic alcohol consumption.
- iii) Human papilloma virus infection, particularly HPV 16, 18 and 33 types.

Weak association

- i) Chronic irritation from ill-fitting denture or jagged teeth.
- ii) Submucosal fibrosis as seen in Indians consuming excess of chillies.
- iii) Poor orodental hygiene.
- iv) Nutritional deficiencies.
- v) Exposure to sunlight (in relation to lip cancer).
- vi) Exposure to radiation.
- vii) Plummer-Vinson syndrome, characterised by atrophy of the upper alimentary tract.

The most common molecular alterations in oncogenes seen in squamous cell carcinoma of the oral cavity are in *p16*, *p53*, *p63*, *cyclin D*, *PTEN*, and *EGFR*.

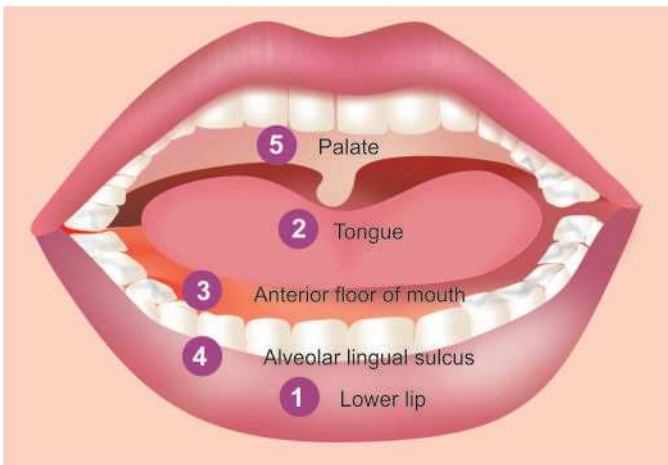

Figure 17.4 Frequency of occurrence of squamous cell carcinomas in the oral cavity.

MORPHOLOGIC FEATURES *Grossly*, squamous cell carcinoma of oral cavity may have the following types (**Fig. 17.5**):

- i) **Ulcerative type**—is the most frequent type and is characterised by indurated ulcer and firm everted or rolled edges.
- ii) **Papillary or verrucous type**—is soft and wart-like growth.
- iii) **Nodular type**—appears as a firm, slow growing submucosal nodule.
- iv) **Scirrhus type**—is characterised by infiltration into deeper structures.

All these types may appear on a background of leukoplakia or erythroplasia of the oral mucosa. Enlarged cervical lymph nodes may sometimes be present.

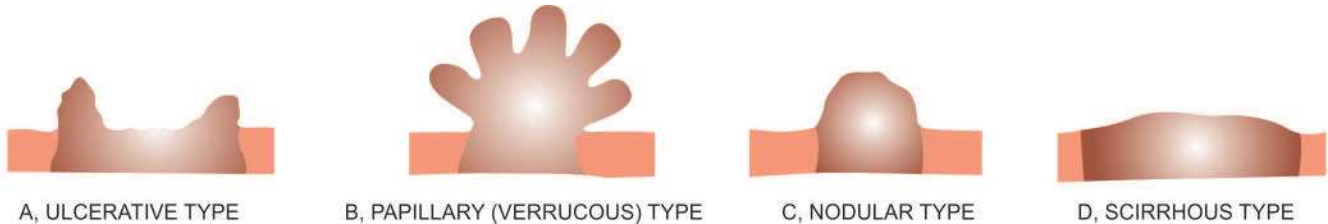

Figure 17.5 Squamous cell (Epidermoid) carcinoma of oral cavity, patterns of gross appearance.

Histologically, squamous cell carcinoma ranges from well-differentiated keratinising carcinoma to highly-undifferentiated neoplasm (page 774). Changes of epithelial dysplasia are often present in the surrounding areas of the lesion. Carcinoma of the lip and intraoral squamous carcinoma are usually always well-differentiated (**Fig. 17.6**).

Carcinoma of the lip has a more favourable prognosis due to visible and easily accessible location and less frequent metastasis to the regional lymph nodes. However, intraoral squamous carcinomas have poor prognosis because they are detected late and metastasis to regional lymph nodes occur early, especially in the case of carcinoma of tongue and soft palate.

Verrucous carcinoma, on the other hand, is composed of very well-differentiated squamous epithelium with minimal atypia and hence has very good prognosis.

Other Malignant Tumours

Other less common malignant neoplasms which may be encountered in the oral cavity are: malignant melanoma, lymphoepithelial carcinoma, malignant lymphoma, malignant tumours of minor salivary glands, and various sarcomas like rhabdomyosarcoma, liposarcoma, alveolar soft part sarcoma, Kaposi's sarcoma and fibrosarcoma. Metastatic tumours can also occur in the soft tissues of the mouth.

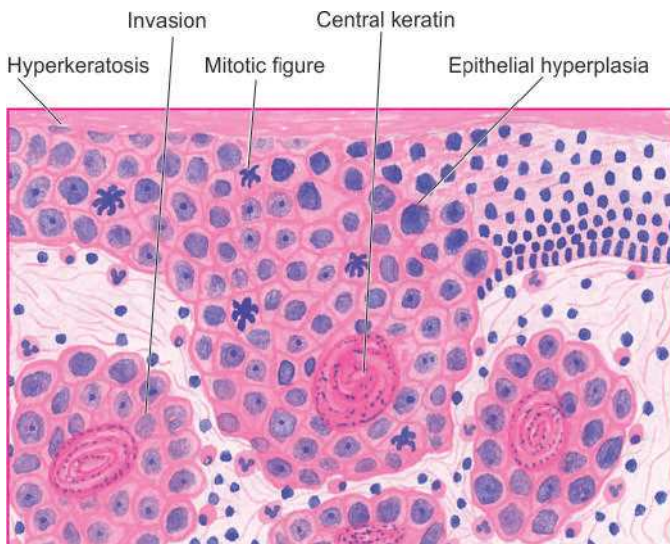

Figure 17.6 Oral mucosa showing epithelial dysplasia progressing to invasive squamous cell carcinoma. There is keratosis, irregular stratification, cellular pleomorphism, increased and abnormal mitotic figures and individual cell keratinisation, while a few areas show superficial invasive islands of malignant cells in the subepithelial soft tissues.



GIST BOX 17.1 Diseases of Oral Soft Tissues

- ☐ Benign lesions of the oral soft tissues are fibrous growths, pyogenic granuloma, haemangioma, lymphangioma etc.
- ☐ Oral leukoplakia is white patch, commonly due to use of tobacco, and may be hyperkeratotic or dysplastic type.
- ☐ Squamous cell carcinoma is the most common oral malignant tumour. Its locations, in descending order of frequency, are the lower lip, tongue, anterior floor of mouth, buccal mucosa and palate.
- ☐ Intraoral cancer has a bad prognosis while that of lip has a favourable outcome.

TEETH AND PERIODONTAL TISSUES

Although care of the teeth belongs to the field of dental profession, the fully educated medical doctor should be familiar with certain principal diseases of teeth and periodontal tissues, especially about dental caries, periapical abscess and periodontitis, and common cysts and odontogenic tumours of the jaw. But first, a brief account of normal structure of these tissues is presented.

NORMAL STRUCTURE

The teeth are normally composed of 3 calcified tissues, namely: *enamel*, *dentin* and *cementum*; and the *pulp* which is composed of connective tissue. The teeth are peculiar than other calcified

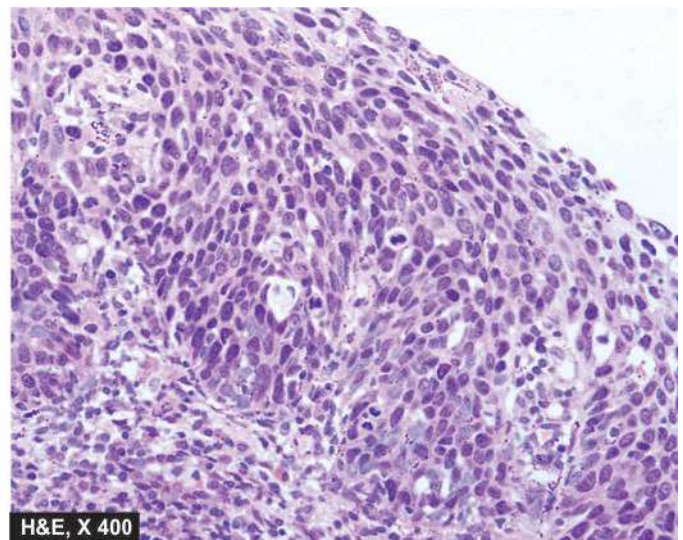

tissues of the body by being surrounded by the portion of oral mucosa called the gingiva or gum, and that they are part of a highly specialised odontogenic apparatus; other parts of this apparatus being the mandible and maxilla.

Embryologically, odontogenic development takes place from primitive structure, the *dental lamina* or primitive oral cavity, as follows:

- ◆ Inner epithelial layer of the dental lamina is ectoderm-derived columnar to cuboidal oral epithelium called **ameloblasts** which secrete enamel matrix, also called enamel organ.
- ◆ Mesoderm-derived connective tissue gives rise to structures in the **dental papilla** (i.e. dental pulp or core of loose connective tissue, blood vessels and nerves).
- ◆ Outer margin of the dental papilla differentiates into **odontoblasts**, which continue with ameloblastic epithelium; odontoblasts secrete dentin.

The normal structure of tooth in an adult is as follows (Fig. 17.7, A):

Enamel is the outer covering of teeth composed almost entirely of inorganic material (as in bone) which can be demonstrated in ground sections only because it is lost in decalcified section.

Dentin lies under the enamel and comprises most of the tooth substance. It is composed of organic material in the form of collagen fibrils as well as inorganic material in the form of calcium phosphates as in bone. Dentin is composed of odontoblasts or dentin cells which are counterparts of osteocytes in bone but differ from the latter in having odontoblast processes. Dentin in the crown of tooth is covered with thicker layer of enamel.

Cementum is the portion of tooth which covers the dentin at the root of tooth and is the site where periodontal ligament is attached. Cementum is similar to bone in morphology and composition.

Dental pulp is inner to dentine and occupies the pulp cavity and root canal. It consists of connective tissue, blood vessels and nerves.

Nests of odontogenic epithelium are normally present in the jaw and may develop into cysts and tumours.

INFLAMMATORY DISEASES

DENTAL CARIES

Dental caries is the most common disease of dental tissues, causing destruction of the calcified tissues of the teeth.

ETIOPATHOGENESIS Dental caries is essentially a disease of modern society, associated with diet containing high proportion of refined carbohydrates. It has been known for almost 100 years that mixture of sugar or bread with saliva in the presence of acidogenic bacteria of the mouth, especially streptococci, produces organic acids which can decalcify enamel and dentin. Enamel is largely composed of inorganic material which virtually disintegrates. Dentin contains organic material also which is left after decalcification. Bacteria present in the oral cavity cause proteolysis of the remaining organic material of dentin, completing the process of destruction. Diets rich in carbohydrates do not require much chewing and thus the soft and sticky food gets clung to the teeth rather than

being cleared away, particularly in the areas of occlusal pits and fissures. '*Bacterial plaques*' are formed in such stagnation areas. If these plaques are not removed by brushing or by vigorous chewing of fibrous foods, the process of tooth decay begins. There is evidence that consumption of water containing one part per million (ppm) fluoride is sufficient to reduce the rate of tooth decay in children.

MORPHOLOGIC FEATURES Caries occurs chiefly in the areas of pits and fissures, mainly of the molars and premolars, where food retention occurs, and in the cervical part of the tooth.

Grossly, the earliest change is the appearance of a small, chalky-white spot on the enamel which subsequently enlarges and often becomes yellow or brown and breaks down to form carious cavity. Eventually, the cavity becomes larger due to fractures of enamel. Once the lesion reaches enamel-dentin junction, destruction of dentine also begins.

Microscopically, inflammation (pulpitis) and necrosis of pulp take place. There is evidence of reaction of the tooth to the carious process in the form of *secondary dentin*, which is a layer of odontoblasts laid down under the original dentin (Fig. 17.7, B).

SEQUELAE OF CARIES Carious destruction of dental hard tissues frequently produces pulpitis and other inflammatory lesions like apical granuloma and apical abscess. Less common causes of these lesions are fracture of tooth and accidental exposure of pulp by the dentist.

1. Pulpitis Pulpitis may be acute or chronic.

a) *Acute pulpitis* is accompanied by severe pain which may be continuous, throbbing or dull, and is accentuated by heat or cold. It is often accompanied by mild fever and leucocytosis.

b) *Chronic pulpitis* occurs when pulp is exposed widely. It is often not associated with pain. Chronically inflamed pulp tissue may protrude through the cavity forming polyp of the pulp. It may be partly covered by implanted squamous epithelium.

2. Apical granuloma Pulpitis may lead to spread of infection through the apical foramen into the tissues surrounding the root of the tooth.

Histologically, there is chronic inflammatory reaction with formation of granulation tissue and inclusion of nests or strands of squamous epithelium derived from remnants of odontogenic epithelium normally present in the periodontal membrane. An apical granuloma may develop into a dental (radicular) cyst as discussed below.

3. Apical abscess An apical granuloma or acute pulpitis may develop into apical abscess. Acute abscess is very painful, while pus in chronic abscess may escape through root canal and cause further complications like osteomyelitis, cellulitis, cerebral abscess, meningitis and cavernous sinus thrombosis.

PERIODONTAL DISEASE

Chronic inflammation and degeneration of the supporting tissues of teeth resulting in teeth loss is a common condition.

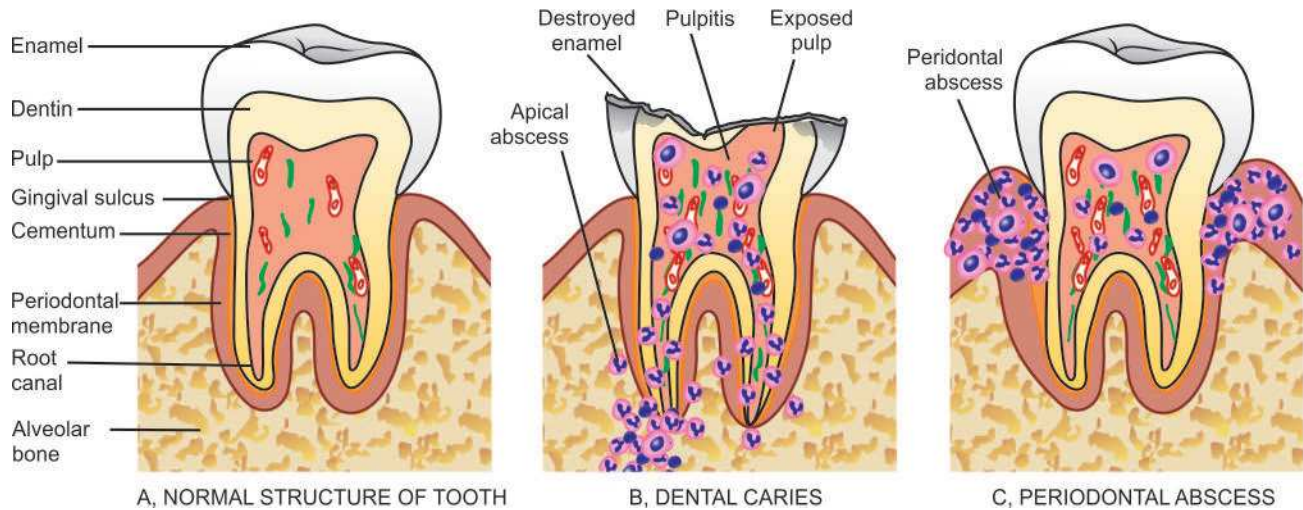

Figure 17.7 The normal structure of molar tooth in longitudinal section embedded in the jaw (A) contrasted with dental caries (B) and periodontal disease (C). In caries, there is complete destruction of enamel, deposition of secondary dentine and evidence of pulpitis (B), while there is formation of abscess in the periodontal tissue in chronic marginal gingivitis (C).

Besides inflammation, other diseases associated with gingival swelling are leukaemia, scurvy, fibrous hyperplasia and epulis.

The inflammatory periodontal disease affects adults more commonly. Pregnancy, puberty and use of drugs like dilantin are associated with periodontal disease more often. The disease begins as *chronic marginal gingivitis*, secondary to bacterial plaques around the teeth such as due to calculus (tartar) on the tooth surface, impacted food, uncontrolled diabetes, tooth-decay and ill-fitting dental appliances. The gingival sulcus acts as convenient site for lodgement of food debris and bacterial plaque leading to formation of periodontal pocket from which purulent discharge can be expressed by digital pressure.

Microscopically, chronic marginal gingivitis is characterised by heavy chronic inflammatory cell infiltrate, destruction of collagen, and epithelial hyperplasia so as to line the pocket (Fig. 17.7, C). Untreated chronic marginal gingivitis slowly progresses to *chronic periodontitis* or *pyorrhoea* in which there is inflammatory destruction of deeper tissues. At this stage, progressive resorption of alveolar bone occurs and the tooth ultimately gets detached.

EPITHELIAL CYSTS OF THE JAW

The epithelium-lined cysts of dental tissue can have inflammatory or developmental origin. A classification of such cysts is given in Table 17.4.

A. INFLAMMATORY CYSTS

Radicular Cyst

Radicular cyst, also called as apical, periodontal or simply dental cyst, is the most common cyst originating from the dental tissues. It arises consequent to inflammation following destruction of dental pulp such as in dental caries, pulpitis, and apical granuloma. The epithelial cells of Malassez, which are nests of odontogenic epithelium embedded in the

periodontium, proliferate within apical granuloma under the influence of inflammation, leading to the formation of an epithelium-lined cystic cavity. Most often, radicular cyst is observed at the apex of an erupted tooth and sometimes contains thick pulaceous material.

Histologically, the radicular cyst is lined by nonkeratinised squamous epithelium. Epithelial rete processes may penetrate the underlying connective tissues. Radicular cyst of the maxilla may be lined by respiratory epithelium. The cyst wall is fibrous and contains chronic inflammatory cells (lymphocytes, plasma cells with Russell bodies and macrophages) hyaline bodies and deposits of cholesterol crystals which may be associated with foreign body giant cells (Fig. 17.8).

Table 17.4 Classification of epithelial cysts of jaw.

| | |
|-------|--|
| A. | INFLAMMATORY |
| | <i>Radicular (apical, periodontal, dental) cyst</i> |
| B. | DEVELOPMENTAL |
| 1. | <i>Odontogenic cysts</i> |
| (i) | Dentigerous (follicular) cyst |
| (ii) | Eruption cyst |
| (iii) | Gingival cyst |
| (iv) | Primordial cyst (odontogenic keratocyst) |
| 2. | <i>Non-odontogenic and fissural cysts</i> |
| (i) | Nasopalatine duct (Incisive canal, Median anterior maxillary) cyst |
| (ii) | Nasolabial (nasoalveolar) cyst |
| (iii) | Globulomaxillary cyst |
| (iv) | Dermoid cyst |

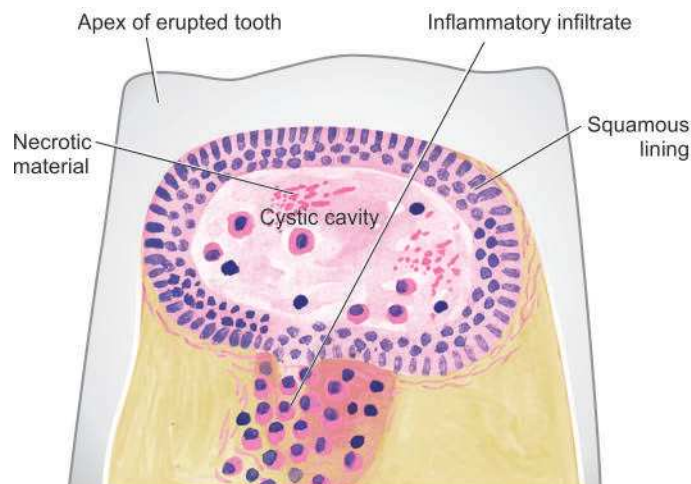
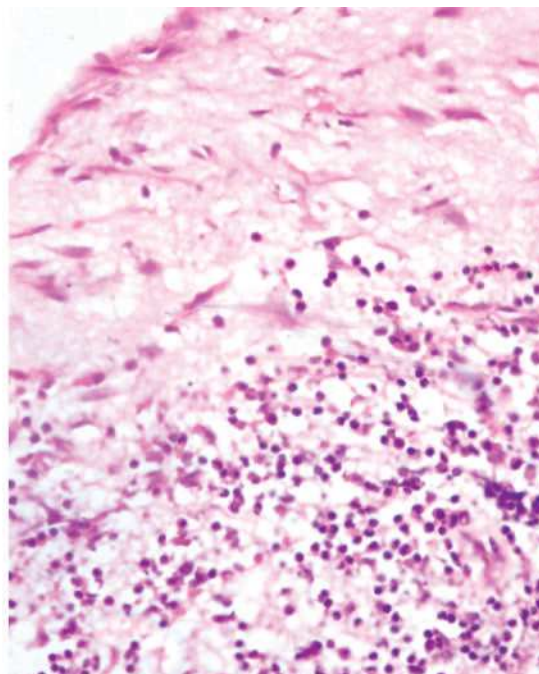

Figure 17.8 Dental (Radicular) cyst. The cyst wall is composed of fibrous tissue and is lined by non-keratinised squamous epithelium. The cyst wall is densely infiltrated by chronic inflammatory cells, chiefly lymphocytes, plasma cells and macrophages.



B. DEVELOPMENTAL CYSTS

Odontogenic Cysts

DENTIGEROUS (FOLLICULAR) CYST Dentigerous cyst arises from enamel of an unerupted tooth. The mandibular third molars and the maxillary canines are most often involved. Dentigerous cysts are less common than radicular cysts and occur more commonly in children and young individuals. These cysts are more significant because of reported occurrence of ameloblastoma and carcinoma in them.

Histologically, dentigerous cyst is composed of a thin fibrous tissue wall lined by stratified squamous epithelium. Thus, the cyst may resemble radicular cyst, except that chronic inflammatory changes so characteristic of radicular cyst, are usually absent in dentigerous cyst (**Fig. 17.9**).

ERUPTION CYST This is a cyst lying over the crown of an unerupted tooth and is lined by stratified squamous epithelium. It is thus a form of dentigerous cyst.

GINGIVAL CYST It arises from the epithelial rests in the gingiva and is lined by keratinising squamous epithelium.

PRIMORDIAL CYST (ODONTOGENIC KERATOCYST) Primordial cyst, like dentigerous cyst, also arises from tooth-forming epithelium. The common location is mandibular third molar. Multiple primordial cysts occur in association with naevoid basal cell carcinoma syndrome. Primordial cysts have a marked tendency to recur (50%).

Histologically, the cyst wall is thin and is lined by regular layer of keratinising stratified squamous epithelium. Inflammatory changes are generally absent.

Non-odontogenic and Fissural Cysts

NASOPALATINE DUCT (INCISIVE CANAL, MEDIAN, ANTERIOR MAXILLARY) CYST This is the most common non-odontogenic (fissural) cyst and arises from the epithelial remnants of the nasopalatine duct.

Histologically, the cyst is lined by stratified squamous epithelium, respiratory epithelium, or both.

NASOLABIAL (NASOALVEOLAR) CYST This cyst is situated in the soft tissues at the junction of median nasal, lateral nasal and maxillary processes, at the ala of the nose, and sometimes extending into the nostril.

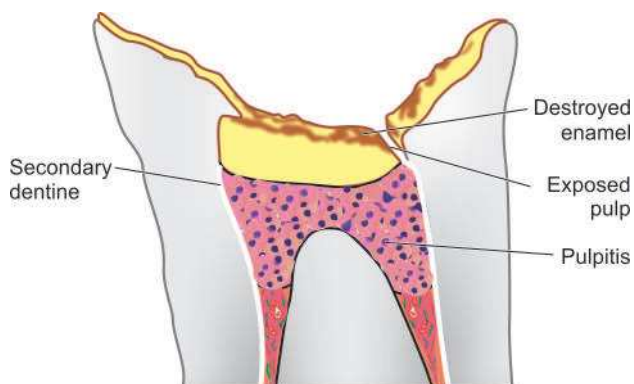

Figure 17.9 Dentigerous (Follicular) cyst. The cyst is composed of thin fibrous tissue wall and is lined by stratified squamous epithelium. A partly formed unerupted tooth is also seen in the wall. Inflammatory changes are conspicuously absent.

Histologically, the cyst is lined by squamous or respiratory epithelium, or both.

GLOBULOMAXILLARY CYST This is an intraosseous cyst and is rare.

DERMOID CYST The dermoid cyst is common in the region of head and neck, especially in the floor of the mouth. The cyst arises from remains in the midline during closure of mandibular and branchial arches.

ODONTOGENIC TUMOURS

Odontogenic tumours are a group of uncommon lesions of the jaw derived from the odontogenic apparatus. These tumours are usually benign but some have malignant counterparts. An abbreviated WHO classification is presented in **Table 17.5**.

A. BENIGN ODONTOGENIC TUMOURS

Ameloblastoma

Ameloblastoma is the most common benign but locally invasive epithelial odontogenic tumour. It is most frequent in the 3rd to 5th decades of life. Preferential sites are the mandible in the molar-ramus area and the maxilla. The tumour originates from dental epithelium of the enamel itself or its epithelial residues. Sometimes, the tumour may arise from the epithelial lining of a dentigerous cyst or from basal layer of oral mucosa. Radiologically, typical picture is of a multilocular destruction of the bone. Rare instances of an extraosseous example, presence of an embedded tooth, or unilocular ameloblastoma can occur. Tumour with histologic resemblance to ameloblastoma can occur occasionally in the long bone, like adamantinoma of the tibia.

Grossly, the tumour is greyish-white, usually solid, sometimes cystic, replacing and expanding the affected bone.

Table 17.5 Classification of odontogenic tumours.

| | |
|--------------|---|
| A. BENIGN | |
| a) | <i>Epithelial origin</i> |
| 1. | Ameloblastoma |
| 2. | Adenomatoid odontogenic tumour (Adenoameloblastoma) |
| 3. | Calcifying epithelial odontogenic tumour |
| b) | <i>Mesenchymal origin</i> |
| 1. | Odontogenic myxoma |
| 2. | Odontogenic fibroma |
| 3. | Cementoma |
| c) | <i>Mixed epithelial-mesenchymal origin</i> |
| 1. | Ameloblastic fibroma |
| 2. | Ameloblastic fibro-odontoma |
| 3. | Complex odontomas |
| B. MALIGNANT | |
| a) | <i>Epithelial origin</i> |
| 1. | Malignant ameloblastoma |
| 2. | Ameloblastic carcinoma |
| b) | <i>Mesenchymal origin</i> |
| | Ameloblastic fibrosarcoma |

Histologically, ameloblastoma can show different patterns as follows:

i) *Follicular pattern* is the most common. The tumour consists of follicles of variable size and shape and separated from each other by fibrous tissue. The structure of follicles is similar to that of enamel organ consisting of central area of stellate cells resembling stellate reticulum, and peripheral layer of cuboidal or columnar cells resembling epithelium. The central stellate areas may show cystic changes (**Fig. 17.10**).

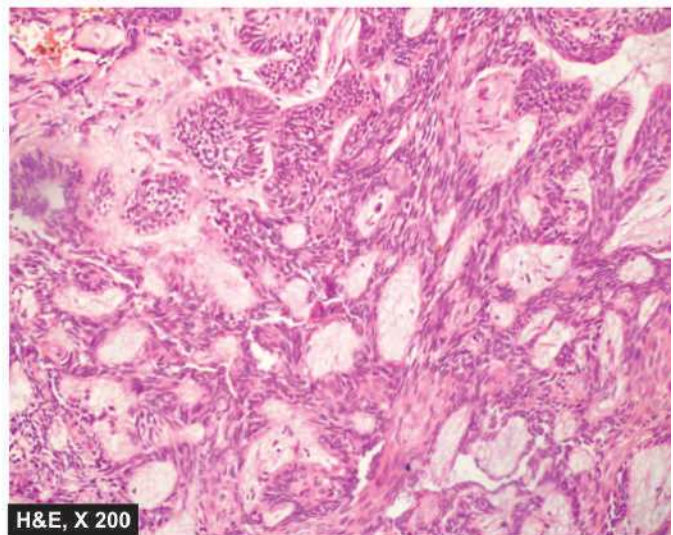
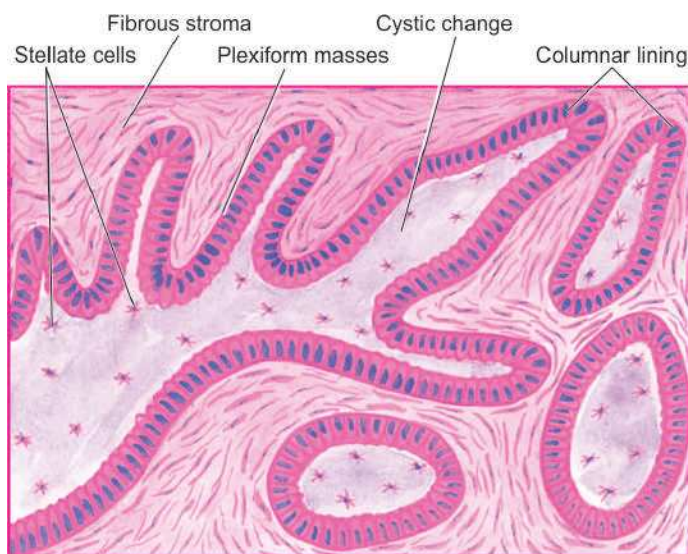

Figure 17.10 Ameloblastoma, follicular and plexiform patterns. Epithelial follicles are composed of central area of stellate cells and peripheral layer of cuboidal or columnar cells. Plexiform areas show irregular plexiform masses and network of strands of epithelial cells. A few areas show central cystic change.

ii) *Plexiform pattern* is the next common pattern after follicular pattern. The tumour epithelium is seen to form irregular plexiform masses or network of strands. The stroma is usually scanty. Microcyst formation can occur in the stroma.

iii) *Acanthomatous pattern* is squamous metaplasia within the islands of tumour cells.

iv) *Basal cell pattern* of ameloblastoma is similar to basal cell carcinoma of the skin.

v) *Granular cell pattern* is characterised by appearance of acidophilic granularity in the cytoplasm of tumour cells.

Combination of more than one morphologic pattern may also be seen.

Tumour cells in ameloblastoma exhibit positive immunostaining for cytokeratin and laminin as are seen in developing tooth.

Odontogenic Adenomatoid Tumour (Adeno-ameloblastoma)

This is a benign tumour seen more often in females in their 2nd decade of life. The tumour is commonly associated with an unerupted tooth and thus closely resembles dentigerous cyst radiologically. Unlike ameloblastoma, adenomatoid odontogenic tumour is not invasive nor does it recur after enucleation.

Histologically, the lesion has extensive cyst formations. The wall of cyst contains scanty fibrous connective tissue in which are present characteristic tubule-like structures composed of epithelial cells and hence the name 'adenomatoid' (gland-like).

Calcifying Epithelial Odontogenic Tumour

This is a rare lesion which is locally invasive and recurrent like ameloblastoma. It is seen commonly in 4th and 5th decades and occurs more commonly in the region of mandible.

Histologically, the tumour consists of closely packed polyhedral epithelial cells having features of nuclear pleomorphism, giant nuclei and rare mitotic figures. The stroma is often scanty and appears homogeneous and hyalinised in which small calcified deposits are seen which are a striking feature of this tumour.

Odontogenic Myxoma (Myxofibroma)

Odontogenic myxoma is a locally invasive and recurring tumour.

Microscopically, it is characterised by abundant mucoid stroma and loose stellate cells in which are seen a few strands of odontogenic epithelium.

Ameloblastic Fibroma

This is a benign tumour consisting of epithelial and connective tissues derived from odontogenic apparatus. It resembles ameloblastoma but can be distinguished from it because ameloblastic fibroma occurs in younger age group (below 20 years) and the clinical behaviour is always benign.

Histologically, it consists of epithelial follicles similar to those of ameloblastoma, set in a very cellular connective tissue stroma.

Odontomas

Odontomas are hamartomas that contain both epithelial and mesodermal dental tissue components. There are 3 subtypes:

i) **Complex odontoma** is always benign and consists of enamel, dentin and cementum which are not differentiated, so that the structure of actual tooth is not identifiable.

ii) **Compound odontoma** is also benign and is comprised of differentiated dental tissue elements forming a number of denticles in fibrous tissue.

iii) **Ameloblastic fibro-odontoma** is a lesion that resembles ameloblastic fibroma with odontoma formation.

Cementomas

Cementomas are a variety of benign lesions which are characterised by the presence of cementum or cementum-like tissue. Five types of cementomas are described:

i) **Benign cementoblastoma (true cementoma)** is a solitary lesion of jaw, characterised by features comparable to those of osteoid osteoma and osteoblastoma.

ii) **Cementifying fibroma** consists of cellular fibrous tissue containing calcified masses of cementum-like tissue.

iii) **Periapical cemental dysplasia (Periapical fibrous dysplasia)** is most common and resembles cementifying fibroma except that it contains more fibrous tissue as well as cementum-like tissue.

iv) **Multiple apical cementomas** are found on the apical region of teeth and detected incidentally in postmenopausal women.

v) **Gigantiform cementoma** is a large lobulated mass of cementum-like tissue. Sometimes, there are multiple such masses in the jaw.

B. MALIGNANT ODONTOGENIC TUMOURS

Malignant odontogenic tumours are rare.

Odontogenic Carcinoma

i) *Malignant ameloblastoma* is the term used for the uncommon metastasising ameloblastoma.

ii) *Ameloblastic carcinoma* is the term employed for the ameloblastic tumour having cytologic features of malignancy in the primary tumour.

iii) *Primary intraosseous carcinoma* may develop within the jaw from the rests of odontogenic epithelium.

iv) Rarely, carcinomas may arise from the odontogenic epithelium lining the *odontogenic cysts*.

Odontogenic Sarcomas

The only example of odontogenic sarcoma is a rare ameloblastic fibrosarcoma. This tumour resembles ameloblastic fibroma but

the mesodermal component in it is malignant (sarcomatous) whereas the ameloblastic epithelium remains differentiated and benign.



GIST BOX 17.2

Diseases of Teeth and Periodontal Tissues

- ▣ Normal tooth is composed of enamel, dentin and cementum and central pulp.
- ▣ In dental caries, there is destruction of enamel and occurrence of pulpitis.
- ▣ Chronic periodontal inflammation causes periodontitis and pyorrhea.
- ▣ Common inflammatory cyst of the jaw is radicular cyst while common developmental cyst is dentigerous cyst.
- ▣ Benign odontogenic tumours of the jaw originate from epithelium (e.g. ameloblastoma) or mesenchyme (e.g. myxoma).
- ▣ Odontogenic carcinoma and sarcoma are uncommon malignant tumours.

SALIVARY GLANDS

NORMAL STRUCTURE

There are two main groups of salivary glands—major and minor. The major salivary glands are the three paired glands: parotid, submandibular and sublingual. The minor salivary glands are numerous and are widely distributed in the mucosa of oral cavity. The main duct of the parotid gland drains into the oral cavity opposite the second maxillary molar, while the ducts of submandibular and sublingual glands empty in the floor of the mouth. At times, heterotopic salivary gland tissue may be present in lymph nodes near or within the parotid gland.

Histologically, the salivary glands are tubuloalveolar glands and may contain mucous cells, serous cells, or both. The parotid gland is purely serous. The submandibular gland is mixed type but is predominantly serous, whereas the sublingual gland, though also a mixed gland, is predominantly mucous type. Similarly, minor salivary glands may also be serous, mucous or mixed type.

The secretory acini of the major salivary glands are drained by ducts lined by:

- ◆ low cuboidal epithelium in the intercalated portion,
- ◆ tall columnar epithelium in the intralobular ducts, and
- ◆ simpler epithelium in the secretory ducts.

The product of major salivary glands is *saliva* which performs various functions such as lubrication for swallowing and speech, and has enzyme amylase and antibacterial properties too.

INFLAMMATORY AND SALIVARY FLOW DISEASES

SIALORRHOEA (PTYALISM)

Increased flow of saliva is termed sialorrhoea or ptyalism. It occurs commonly due to: stomatitis, teething, mentally retarded state, schizophrenia, neurological disturbances, increased gastric secretion and sialosis (i.e. uniform, symmetric, painless hypertrophy of salivary glands).

XEROSTOMIA

Decreased salivary flow is termed xerostomia. It is associated with the following conditions: Sjögren's syndrome, sarcoidosis, mumps parotitis, Mikulicz's syndrome, megaloblastic anaemia, dehydration, drug intake (e.g. antihistamines, antihypertensives, antidepressants).

SIALADENITIS

Inflammation of salivary glands, sialadenitis, may be acute or chronic; the latter being more common.

ETIOLOGY Sialadenitis can occur due to the following causes:

1. Viral infections The most common inflammatory lesion of the salivary glands particularly of the parotid glands, is mumps occurring in children of school-age. It is characterised by triad of pathological involvement—*epidemic parotitis (mumps)*, *orchitis-oophoritis*, and *pancreatitis* (Fig. 17.11). Involvement of the testis and pancreas may lead to their atrophy. Less commonly, cytomegalovirus infection may occur in parotid glands of infants and young children.

2. Bacterial and mycotic infections Bacterial infections may cause acute sialadenitis more often. Sometimes there are recurrent attacks of acute parotitis when parotitis becomes chronic.

i) **Acute sialadenitis** The causes are as follows:

- a) Acute infectious fevers
- b) Acute postoperative parotitis (ascent of microorganisms up the parotid duct from the mouth)
- c) General debility
- d) Old age
- e) Dehydration.

ii) **Chronic sialadenitis** This may result from the following causes:

a) **Recurrent obstructive type.** Recurrent obstruction due to calculi (sialolithiasis), stricture, surgery, injury etc. may cause repeated attacks of acute sialadenitis by ascending infection and then chronicity.

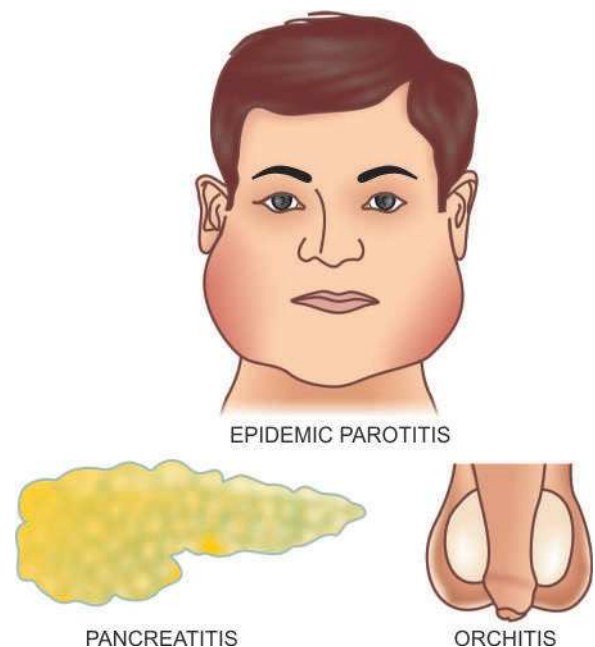

Figure 17.11 Lesions in mumps.

b) *Recurrent non-obstructive type.* Recurrent mild ascending infection of the parotid gland may occur due to non-obstructive causes which reduce salivary secretion like due to intake of drugs causing hyposalivation (e.g. antihistamines, antihypertensives, antidepressants), effect of irradiation and congenital malformations of the duct system.

c) *Chronic inflammatory diseases.* Tuberculosis, actinomycosis and other mycoses may rarely occur in the salivary glands.

3. Autoimmune disease Inflammatory changes are seen in salivary glands in 2 autoimmune diseases:

i) *Sjögren's syndrome* characterised by triad of dry eyes (keratoconjunctivitis sicca), dry mouth (xerostomia) and rheumatoid arthritis (page 66).

ii) *Mikulicz's syndrome* is the combination of inflammatory enlargement of salivary and lacrimal glands with xerostomia.

MORPHOLOGIC FEATURES Irrespective of the underlying etiology of sialadenitis, there is swelling of the affected salivary gland, usually restricted by the fibrous capsule. Acute stage is generally associated with local redness, pain and tenderness with purulent ductal discharge. Late chronic cases may be replaced by firm fibrous swelling.

Microscopically, acute viral sialadenitis in mumps shows swelling and cytoplasmic vacuolation of the acinar epithelial cells and degenerative changes in the ductal epithelium. There is interstitial oedema, fibrinoid degeneration of the collagen and dense infiltration by mononuclear cells (lymphocytes, plasma cells and macrophages). *Chronic and recurrent sialadenitis* is characterised by increased lymphoid tissue in the interstitium, progressive loss of secretory tissue and replacement by fibrosis.

TUMOURS OF SALIVARY GLANDS

The major as well as minor salivary glands can give rise to a variety of benign and malignant tumours (Table 17.6). The major glands, particularly the parotid glands (85%), are the most common sites. Majority of parotid gland tumour (65-85%) are benign, while in the other major and minor salivary glands 35-50% of the tumours are malignant. Most of the salivary gland tumours originate from the ductal lining epithelium and the underlying myoepithelial cells; a few arise from acini. Recurrent tumours of the parotid glands, due to their location, are often associated with facial palsy and obvious scarring following surgical treatment.

A. BENIGN SALIVARY GLAND TUMOURS

Adenomas

The adenomas of the salivary glands are benign epithelial tumours. They are broadly classified into 2 major groups—pleomorphic and monomorphic adenomas.

Pleomorphic Adenoma (Mixed Salivary Tumour)

This is the most common tumour of major (60-75%) and minor (50%) salivary glands. Pleomorphic adenoma is the commonest tumour in the parotid gland and occurs less often in other major and minor salivary glands. The tumour is commoner in women and is seen more frequently in 3rd to 5th decades of life. The tumour is solitary, smooth-surfaced, sometimes

Table 17.6 Classification of salivary gland tumours.

| | |
|----|--|
| A. | BENIGN |
| 1. | Adenomas |
| | i) Pleomorphic adenoma (Mixed tumour) (50%) |
| | ii) Monomorphic adenoma |
| | (a) Warthin's tumour (Papillary cystadenoma lymphomatosum, Adenolymphoma) (8%) |
| | (b) Oxyphil adenoma (Oncocytomas) (1%) |
| | (c) Other types (Myoepithelioma, Basal cell adenoma, Clear cell adenoma)(uncommon) |
| 2. | Mesenchymal tumours (rare) |
| B. | MALIGNANT |
| 1. | Mucoepidermoid carcinoma (15%) |
| 2. | Malignant mixed tumour |
| | i) Carcinoma in pleomorphic adenoma (3-5%) |
| | ii) Carcinosarcoma (rare) |
| | iii) Metastasising mixed salivary tumour (rare) |
| 3. | Adenoid cystic carcinoma (cylindroma) (5%) |
| 4. | Acinic cell carcinoma (5%) |
| 5. | Adenocarcinoma (10%) |
| 6. | Epidermoid carcinoma (1%) |
| 7. | Undifferentiated carcinoma (< 1%) |
| 8. | Miscellaneous (2%) |

nodular, painless and slow-growing. It is often located below and in front of the ear (Fig. 17.12).

MORPHOLOGIC FEATURES *Grossly*, pleomorphic adenoma is a circumscribed, pseudoencapsulated, rounded, at times multilobulated, firm mass, 2-5 cm in diameter, with bosselated surface. The cut surface is grey-white and bluish, variegated, semitranslucent, usually solid but occasionally may show small cystic spaces. The consistency is soft and mucoid.

Microscopically, the pleomorphic adenoma is characterised by pleomorphic or 'mixed' appearance in which there are epithelial elements present in a stromal matrix of mucoid, myxoid and chondroid tissue (Fig. 17.13):

◆ **Epithelial component** may form various patterns like ducts, acini, tubules, sheets and strands of cells of ductal or myoepithelial origin. The ductal cells are cuboidal or columnar, while the underlying myoepithelial cells may be polygonal or spindle-shaped resembling smooth muscle cells. The material found in the lumina of duct-like structures is PAS-positive epithelial mucin. Focal areas of squamous metaplasia and keratinisation may be present.

Immunohistochemically, the tumour cells are immunoreactive for epithelial (cytokeratin, EMA, CEA) as well as myoepithelial (actin, vimentin and S-100) antibodies.

◆ **Stromal elements** are present as loose connective tissue, and as myxoid, mucoid and chondroid matrix, which simulates cartilage (*pseudocartilage*). However, true cartilage and even bone may also be observed in a small proportion of these tumours.

Based on morphology, immunohistochemistry, ultra-structure and molecular characteristics, the mesenchymal matrix of the tumour has been assigned as a product of

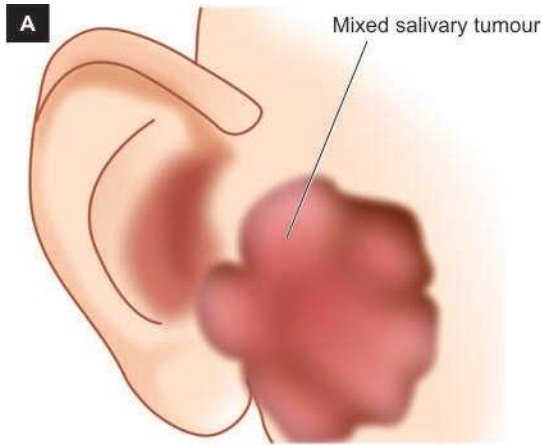
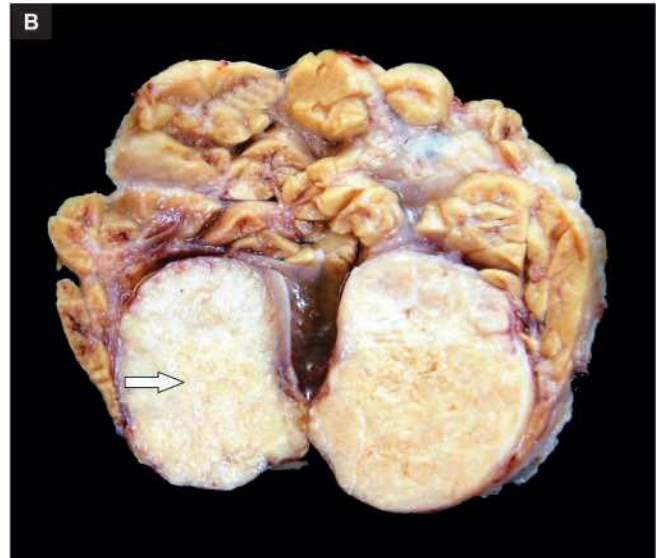

Figure 17.12 Pleomorphic adenoma (mixed salivary tumour) of the parotid gland. A, Diagrammatic location. B, Sectioned surface of the parotid gland shows lobules of grey-white circumscribed tumour having semitranslucent parenchyma (arrow).



epithelial origin and are actually modified myoepithelial cells as seen by S-100 immunostain positivity.

The epithelial and mesenchymal elements are intermixed and either of the two components may be dominant in any tumour.

PROGNOSIS Pleomorphic adenoma is notorious for recurrences, sometimes after many years. The main factors responsible for the tendency to recur are incomplete surgical removal due to proximity to the facial nerve, multiple foci of tumour, pseudoencapsulation, and implantation in the surgical field. Although the tumour is entirely benign, under exceptionally rare circumstances, an ordinary pleomorphic adenoma may metastasise to distant sites which too will have benign appearance as the original tumour. However, actual malignant transformation can also occur in a pleomorphic adenoma (*vide infra*).

Monomorphic Adenomas

These are benign epithelial tumours of salivary glands without any evidence of mesenchyme-like tissues. Their various forms are as under:

WARTHIN'S TUMOUR (PAPILLARY CYSTADENOMA LYMPHOMATOSUM, ADENOLYMPHOMA) It is a benign tumour of the parotid gland comprising about 8% of all parotid neoplasms, seen more commonly in men from 4th to 7th decades of life. Rarely, it may arise in the submandibular gland or in minor salivary glands. *Histogenesis* of the tumour has been much debated; most accepted theory is that the tumour develops from parotid ductal epithelium present in lymph nodes adjacent to or within parotid gland.

MORPHOLOGIC FEATURES *Grossly*, the tumour is encapsulated, round or oval with smooth surface. The

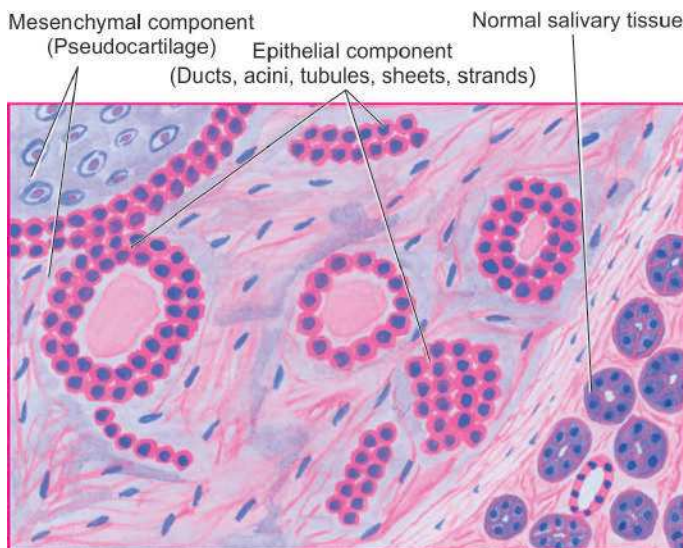

Figure 17.13 Pleomorphic adenoma. The epithelial element is comprised of ducts, acini, tubules, sheets and strands of cuboidal and myoepithelial cells. These are seen randomly admixed with mesenchymal elements composed of pseudocartilage which is the matrix of myxoid, chondroid and mucoid material.

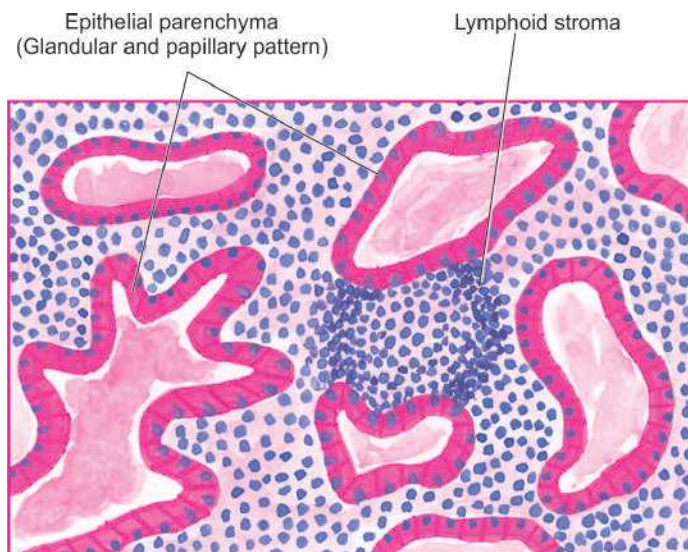

Figure 17.14 Warthin's tumour, showing eosinophilic epithelium forming glandular and papillary, cystic pattern with intervening stroma of lymphoid tissue.

cut surface shows characteristic slit-like or cystic spaces, containing milky fluid and having papillary projections.

Microscopically, the tumour shows 2 components: epithelial parenchyma and lymphoid stroma (**Fig. 17.14**):

- ◆ **Epithelial parenchyma** is composed of glandular and cystic structures having papillary arrangement and is lined by characteristic eosinophilic epithelium. Variants of epithelial patterns include presence of mucous goblet cells and sebaceous differentiation.
- ◆ **Lymphoid stroma** is present under the epithelium in the form of prominent lymphoid tissue, often with germinal centres.

OXYPHIL ADENOMA (ONCOCYTOMA) It is a benign slow-growing tumour of the major salivary glands. The tumour consists of parallel sheets, acini or tubules of large cells with glandular eosinophilic cytoplasm (oncocytes). It is also called as mitochondrioma because of cytoplasmic granularity due to mitochondria.

OTHER TYPES OF MONOMORPHIC ADENOMAS There are some uncommon forms of monomorphic adenomas:

- i) *Myoepithelioma* is an adenoma composed exclusively of myoepithelial cells which may be arranged in tubular, alveolar or trabecular pattern.
- ii) *Basal cell adenoma* is characterised by the type and arrangement of cells resembling basal cell carcinoma of the skin.
- iii) *Clear cell adenoma* has spindle-shaped or polyhedral cells with clear cytoplasm.

Miscellaneous Benign Tumours

A number of mesenchymal tumours can rarely occur in salivary glands. These include: fibroma, lipoma, neurilemmomas, neurofibroma, haemangioma and lymphangioma.

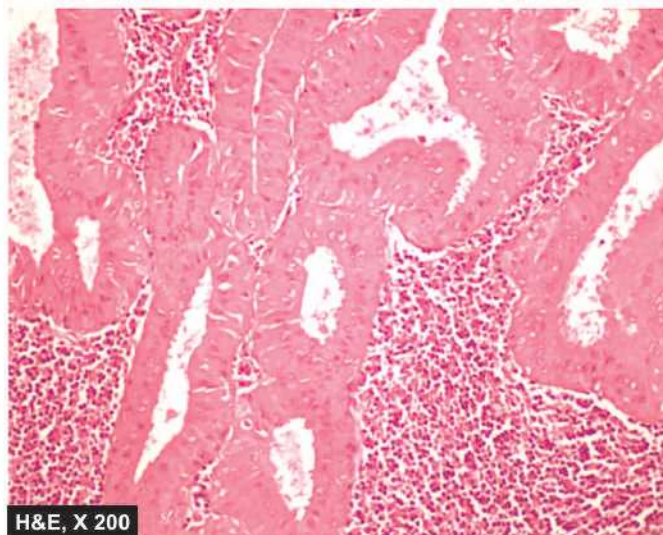

B. MALIGNANT SALIVARY GLAND TUMOURS

Mucoepidermoid Carcinoma

The status of 'mucoepidermoid tumour' as an intermediate grade tumour in the older classification has undergone upgradation to mucoepidermoid carcinoma now having the following peculiar features:

1. It is the most *common malignant* salivary gland tumour (both in the major and minor glands).
2. The *parotid gland* amongst the major salivary glands and the minor salivary glands in the *palate* are the most common sites.
3. Common age group affected is 30-60 years but it is also the most common malignant salivary gland tumour affecting *children and adolescents*.
4. It is the most common example of *radiation-induced* malignant tumour, especially therapeutic radiation.

MORPHOLOGIC FEATURES **Grossly**, the tumour is usually circumscribed but not encapsulated. It varies in size from 1 to 4 cm.

Microscopically, the tumour is classified into low, intermediate and high grade depending upon the degree of differentiation and tumour invasiveness. The tumour is composed of combination of 4 types of cells: mucin-producing, squamous, intermediate and clear cells. Well-differentiated tumours have predominance of mucinous cells, while poorly differentiated have more solid and infiltrative pattern (**Fig. 17.15**).

Malignant Mixed Tumour

Malignant mixed tumour comprises three distinct clinico-pathologic entities:

1. Carcinoma arising in benign mixed salivary gland tumour (carcinoma *ex* pleomorphic adenoma)
2. Carcinosarcoma
3. Metastasising mixed salivary tumour.



Figure 17.15 Mucoepidermoid carcinoma. The tumour shows combination of mucinous, squamous and intermediate cells and having infiltrative border.

Carcinoma *ex* pleomorphic adenoma is more common (3-5%) while the other two are rare tumours. The slow-growing adenoma may have been present for a number of years when suddenly it undergoes rapid increase in its size, becomes painful and the individual may develop facial palsy. Malignant transformation occurs in later age (6th decade) than the usual age for pleomorphic adenoma (4th to 6th decades). It may occur in primary tumour but more often occurs in its recurrences.

MORPHOLOGIC FEATURES *Grossly*, the tumour is poorly-circumscribed with irregular infiltrating margin. Cut section may show haemorrhages, necrosis and cystic degeneration.

Microscopically, besides the typical appearance of pleomorphic adenoma, malignant areas show cytologic features of carcinoma such as anaplasia, nuclear hyperchromatism, large nucleolisation, mitoses and evidence of invasive growth. All types of usual salivary gland carcinomas (described below) may develop in pleomorphic adenoma.

Adenoid Cystic Carcinoma (Cylindroma)

This is a highly malignant tumour due to its typical infiltrative nature, especially along the nerve sheaths.

Histologically, adenoid cystic carcinoma is characterised by cribriform appearance i.e. the epithelial tumour cells of duct-lining and myoepithelial cells are arranged in duct-like structures or masses of cells, having typical fenestrations or cyst-like spaces and hence the name 'adenoid cystic'. These cystic spaces contain PAS-positive basophilic material (Fig. 17.16).

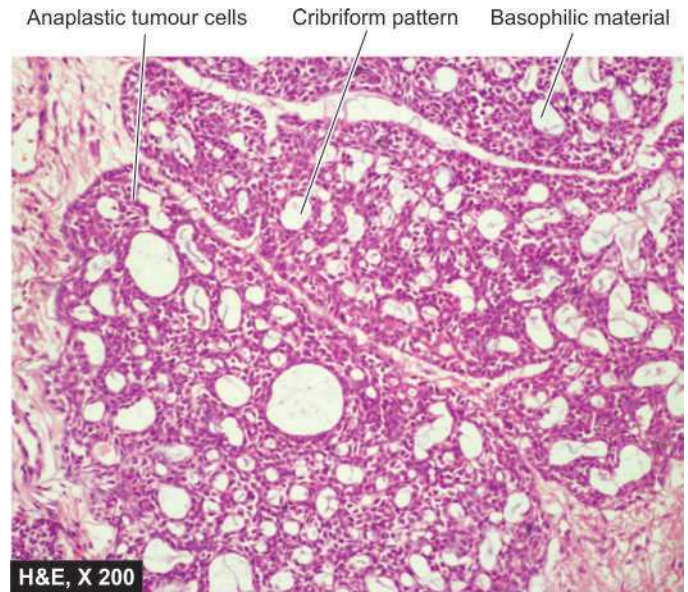

Figure 17.16 Adenoid cystic carcinoma. It shows nests of tumour cells having fenestrations containing basophilic material.

Acinic Cell Carcinoma

This is a rare tumour composed of acinic cells resembling serous cells of normal salivary gland. These cells are arranged in sheets or acini and have characteristic basophilic granular cytoplasm. The degree of atypia may vary from a benign cytologic appearance to cellular features of malignancy.

Adenocarcinoma

Adenocarcinoma of the salivary gland does not differ from adenocarcinoma elsewhere in the body. It may have some variants such as mucoid adenocarcinoma, clear-cell adenocarcinoma and papillary cystadenocarcinoma.

Epidermoid Carcinoma

This rare tumour has features of squamous cell carcinoma with keratin formation and has intercellular bridges similar to its appearance elsewhere in the body. The tumour commonly infiltrates the skin and involves the facial nerve early.

Undifferentiated Carcinoma

This highly malignant tumour consists of anaplastic epithelial cells which are too poorly differentiated to be placed in any other known category.

Miscellaneous Malignant Tumours

Some rare malignant tumour of epithelial and mesenchymal origin are melanoma, sebaceous carcinoma, undifferentiated carcinoma, lymphoma, fibrosarcoma and leiomyosarcoma. All these tumours are similar in morphology to such tumours elsewhere in the body.

Besides, metastatic involvement of major salivary glands or the adjacent lymph nodes is common, especially from epidermoid carcinoma and malignant melanoma.

GIST BOX 17.3 Diseases of Salivary Glands

- ▣ Salivary flow disturbances include sialorrhoea (hyper-salivation) and xerostomia (decreased salivation).
- ▣ Sialadenitis is inflammation of the parotid glands, commonly due to mumps in children, and may be accompanied with orchitis-oophoritis and pancreatitis.
- ▣ Most common benign tumour of the salivary glands is pleomorphic adenoma. It is composed of epithelial and stromal elements.
- ▣ About 5% of mixed salivary tumours show malignant change.
- ▣ Warthin's tumour is a monomorphic adenoma and has cystic spaces lined by papillary arrangement lined by epithelial cells with eosinophilic cytoplasm and lymphoid stroma.
- ▣ Mucoepidermoid carcinoma, adenoid cystic carcinoma, and acinic cell carcinoma are some of the other malignant salivary gland tumours.

CLINICAL CASE 14

A 50 years old roadside tailor reports to surgeon with right lateral cervical lymphadenopathy and progressive pallor for 2 months. He has a non-healing ulcer with intermittent bleeding in the vestibule on right side for the last 2 years. He further gives history of chewing and keeping a bolus of tobacco throughout the day when he is awake on the same side of cheek ever since early adulthood.

On examination, there is induration around the ulcer in the vestibule. Multiple matted lymph nodes are palpable on lateral cervical region.

1. **Discuss the clinical correlation with pathogenesis of the features.**
2. **What is the probable diagnosis?**
3. **How will you investigate and confirm the diagnosis?**

Answers on page 910 (Appendix II)



18

The Gastrointestinal Tract

OESOPHAGUS

NORMAL STRUCTURE

The oesophagus is a muscular tube extending from the pharynx to the stomach. In an adult, this distance measures 25 cm. However, from the clinical point of view, the distance from the incisor teeth to the gastro-oesophageal (GE) junction is about 40 cm. The region of proximal oesophagus at the level of cricopharyngeus muscle is called the *upper oesophageal sphincter*, while the portion adjacent to the anatomic gastro-oesophageal junction is referred to as *lower oesophageal sphincter*.

Histologically, the wall of the oesophagus consists of mucosa, submucosa, muscularis propria and adventitia/serosa.

◆ The **mucosa** is composed of non-keratinising stratified squamous epithelium overlying lamina propria except at the lower end for a distance of 0.5 to 1.5 cm. The basal layer of the epithelium may contain some melanocytes, argyrophil cells and Langerhans' cells. At the lower end of the oesophagus, there is sudden change from stratified squamous epithelium to mucin-secreting columnar epithelium; this is called the *junctional mucosa*.

◆ The **submucosa** consists of loose connective tissue with sprinkling of lymphocytes, plasma cells, and occasional eosinophil and mast cell. Mucus-producing glands are scattered throughout the submucosa.

◆ The **muscularis propria** is composed of 2 layers of smooth muscle—an inner circular coat and an outer longitudinal coat. The proximal portion of oesophagus contains skeletal muscle fibres from cricopharyngeus muscle. The parasympathetic nerve supply by the vagus nerve is in the form of extrinsic and intrinsic plexuses.

◆ The **adventitia/serosa** is the outer covering of oesophagus. Serosa is present in intra-abdominal part of oesophagus only, while elsewhere the perioesophageal adventitia covers it.

The *major functions* of oesophagus are swallowing by peristaltic activity and to prevent the reflux of gastric contents into the oesophagus.

CONGENITAL ANOMALIES

Congenital anomalies of the oesophagus are uncommon and are detected soon after birth. These include a few rare anomalies such as *agenesis* (congenital absence of oesophagus) which is incompatible with life, *duplication of oesophagus* (double oesophagus) and *congenital stenosis* (i.e. fibrous thickening of the oesophageal wall and atrophy of the muscularis propria). However, oesophageal atresia and tracheo-oesophageal fistula are relatively more common.

OESOPHAGEAL ATRESIA AND TRACHEO-OESOPHAGEAL FISTULA

In about 85% of cases, congenital atresia of the oesophagus is associated with tracheo-oesophageal fistula, usually at the level of tracheal bifurcation. For survival, the condition must be recognised and corrected surgically within 48 hours of birth of the newborn. Clinically, the condition is characterised by regurgitation of every feed, hypersalivation, attacks of cough and cyanosis. Death usually results from asphyxia, aspiration pneumonia and fluid-electrolyte imbalance.

Morphologically, the condition is recognised by cord-like non-canalised segment of oesophagus having blind pouch at both ends.

MUSCULAR DYSFUNCTIONS

These are disorders in which there is motor dysfunction of the oesophagus, manifested clinically by dysphagia. These include achalasia, hiatus hernia, oesophageal diverticula, and webs and rings.

ACHALASIA (CARDIOSPASM)

Achalasia of the oesophagus is a neuromuscular dysfunction due to which the cardiac sphincter fails to relax during swallowing and results in progressive dysphagia and dilatation of the oesophagus (*mega-oesophagus*).

ETIOLOGY There is loss of intramural neurons in the wall of the oesophagus. Most cases are of primary idiopathic achalasia i.e. congenital. Secondary achalasia may occur from some other causes which includes: Chagas' disease (an epidemic parasitosis with *Trypanosoma cruzi*), infiltration into oesophagus by gastric carcinoma or lymphoma, certain viral infections, and neurodegenerative diseases.

MORPHOLOGIC FEATURES There is dilatation above the short contracted terminal segment of the oesophagus. Muscularis propria of the wall may be of normal thickness, hypertrophied as a result of obstruction, or thinned out due to dilatation. Secondary oesophagitis may supervene and cause oesophageal ulceration and haematemesis.

HIATUS HERNIA

Hiatus hernia is the herniation or protrusion of part of the stomach through the oesophageal hiatus of the diaphragm. Oesophageal hiatal hernia is the cause of diaphragmatic hernia in 98% of cases. The condition is diagnosed radiologically in about 5% of apparently normal asymptomatic individuals. In symptomatic cases, especially the elderly women, the clinical features are heartburn (retrosternal burning sensation) and regurgitation of gastric juice into the mouth, both of which

are worsened due to heavy work, lifting weights and excessive bending.

ETIOLOGY The basic defect is the failure of the muscle fibres of the diaphragm that form the margin of the oesophageal hiatus. This occurs due to shortening of the oesophagus which may be congenital or acquired.

◆ **Congenitally short oesophagus** may be the cause of hiatus hernia in a small proportion of cases.

◆ More commonly, it is **acquired** due to secondary factors which cause fibrous scarring of the oesophagus as follows:

- Degeneration of muscle due to ageing.
- Increased intra-abdominal pressure such as in pregnancy, abdominal tumours etc.
- Recurrent oesophageal regurgitation and spasm causing inflammation and fibrosis.
- Increase in fatty tissue in obese people causing decreased muscular elasticity of diaphragm.

MORPHOLOGIC FEATURES There are 3 patterns in hiatus hernia (Fig. 18.1):

i) **Sliding or oesophago-gastric hernia** is the most common, occurring in 85% of cases. The herniated part of the stomach appears as supradiaphragmatic bell due to sliding up on both sides of the oesophagus.

ii) **Rolling or para-oesophageal hernia** is seen in 10% of cases. This is a true hernia in which cardiac end of the stomach rolls up para-oesophageally, producing an intra-thoracic sac.

iii) **Mixed or transitional hernia** constitutes the remaining 5% cases in which there is combination of sliding and rolling hiatus hernia.

OESOPHAGEAL DIVERTICULA

Diverticula are the outpouchings of oesophageal wall at the point of weakness. They may be congenital or acquired.

◆ **Congenital diverticula** occur either at the upper end of the oesophagus or at the bifurcation of trachea.

◆ **Acquired diverticula** may be of 2 types:

a) **Pulsion (Zenker's) type**—It is seen in the region of hypopharynx and occurs due to oesophageal obstruction such as due to chronic oesophagitis, carcinoma etc. The mucosa and

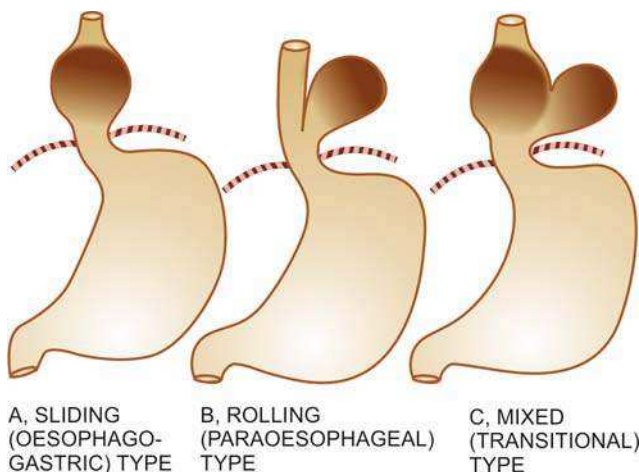

Figure 18.1 Patterns of hiatus hernia.

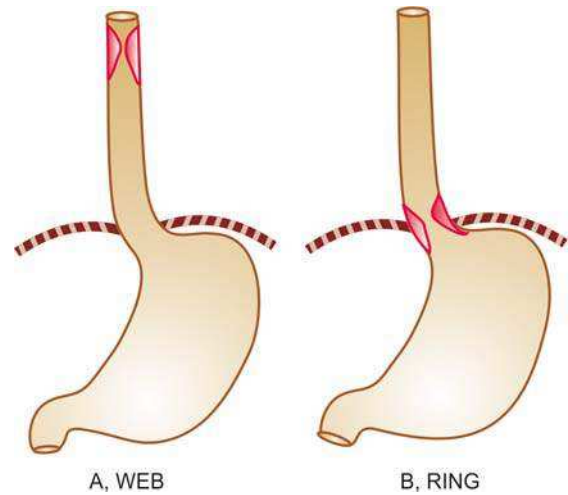

Figure 18.2 Oesophageal webs and rings.

submucosa herniate through the weakened area or through defect in the muscularis propria.

b) **Traction type**—It occurs in the lower third of oesophagus from contraction of fibrous tissue such as from pleural adhesions, scar tissue of healed tuberculous lesions in the hilum, silicosis etc.

Complications of diverticula include obstruction, infection, perforation, haemorrhage and carcinoma.

OESOPHAGEAL WEBS AND RINGS

Radiological shadows in the oesophagus resembling 'webs' and 'rings' are observed in some patients complaining of dysphagia.

WEBS These are located in the upper oesophagus, seen more commonly in adult women, and associated with dysphagia, iron deficiency anaemia and chronic atrophic glossitis (Plummer-Vinson syndrome).

RINGS Those located in the lower oesophagus, not associated with iron-deficiency anaemia, nor occurring in women alone, are referred to as 'Schatzki's rings'.

MORPHOLOGIC FEATURES The rings and webs are transverse folds of mucosa and submucosa encircling the entire circumference, or are localised annular thickenings of the muscle (Fig. 18.2). These give characteristic radiological shadows.

HAEMATEMESIS OF OESOPHAGEAL ORIGIN

Massive haematemesis (vomiting of blood) may occur due to vascular lesions in the oesophagus. These lesions are as under:

1. OESOPHAGEAL VARICES Oesophageal varices are tortuous, dilated and engorged oesophageal veins, seen along the longitudinal axis of oesophagus. They occur as a result of elevated pressure in the portal venous system, most commonly in cirrhosis of the liver (page 617). Less common causes are: portal vein thrombosis, hepatic vein thrombosis (Budd-Chiari syndrome) and pylephlebitis. The lesions occur as a result of bypassing of portal venous blood from the liver to the oesophageal venous plexus. The increased venous pressure in

the superficial veins of the oesophagus may result in ulceration and massive bleeding.

2. MALLORY-WEISS SYNDROME In this condition, there is lacerations of mucosa at the gastro-oesophageal junction following minor trauma such as by vomiting, retching or vigorous coughing. Patients present with upper gastro-oesophageal bleeding.

3. RUPTURE OF THE OESOPHAGUS Rupture of the oesophagus may occur following trauma, during oesophagoscopy, indirect injury (e.g. due to sudden acceleration and deceleration of the body) and spontaneous rupture (e.g. after overeating, extensive aerophagy etc).

4. OTHER CAUSES Oesophageal haematemesis may also occur in the following conditions:

- i) Bursting of aortic aneurysm into the lumen of oesophagus
- ii) Vascular erosion by malignant growth in the vicinity
- iii) Hiatus hernia
- iv) Oesophageal cancer
- v) Purpuras
- vi) Haemophilia.

INFLAMMATORY LESIONS

Inflammation of the oesophagus, oesophagitis, occurs most commonly from reflux, although a number of other clinical conditions and infections may also cause oesophagitis discussed below:

REFLUX (PEPTIC) OESOPHAGITIS

Reflux of the gastric juice is the commonest cause of oesophagitis.

PATHOGENESIS Gastro-oesophageal reflux, to an extent, may occur in normal healthy individuals after meals and in early pregnancy. However, in some clinical conditions, the gastro-oesophageal reflux is excessive, resulting in inflammation of the lower oesophagus. These conditions are as under:

- i) Sliding hiatus hernia
- ii) Chronic gastric and duodenal ulcers
- iii) Nasogastric intubation
- iv) Persistent vomiting
- v) Surgical vagotomy
- vi) Neuropathy in alcoholics, diabetics
- vii) Oesophagostomy.

MORPHOLOGIC FEATURES *Endoscopically*, the demarcation between normal squamous and columnar epithelium at the junctional mucosa is lost. The affected distal oesophageal mucosa is red, erythematous, friable and bleeds on touch. In advanced cases, there are features of chronic disease such as nodularity, strictures, ulcerations and erosions.

Microscopically, the reflux changes in the distal oesophagus include basal cell hyperplasia and deep elongation of the papillae touching close to the surface epithelium. Inflammatory changes vary according to the stage of the disease. *In early stage*, mucosa and submucosa are infiltrated by some polymorphs and eosinophils; *in chronic stage*, there is lymphocytic infiltration and fibrosis of all the layers of the oesophageal wall.

BARRETT'S OESOPHAGUS

This is a condition in which, following reflux oesophagitis, stratified squamous epithelium of the lower oesophagus is replaced by columnar epithelium (columnar metaplasia). The condition is seen more commonly in later age and is caused by factors producing gastro-oesophageal reflux disease (described above). Barrett's oesophagus is a premalignant condition evolving sequentially from Barrett's epithelium (columnar metaplasia with goblet cells) to dysplasia to carcinoma *in situ* and finally to oesophageal adenocarcinoma.

MORPHOLOGIC FEATURES Endoscopically, the affected area is red and velvety. Hiatus hernia and peptic ulcer at squamocolumnar junction (Barrett's ulcer) are frequently associated.

Microscopically, the changes are as under (**Fig. 18.3**):

1. The most common finding is the replacement of squamous epithelium by metaplastic columnar cells, along with goblet cells and Paneth cells (intestinal metaplasia). Based on length of oesophagus involved, it is further divided into long segment (≥ 3 cm) and short segment (< 3 cm) involvement.
2. Intestinal metaplasia may be accompanied by dysplastic changes of the columnar epithelium or glands ranging from low to high grade.
3. There may be changes of peptic ulcer due to presence of fundic gastric glands, or cardiac mucous glands.
4. Inflammatory changes, acute or chronic, are commonly accompanied.
5. There may be development of stricture in the long segment.

High-grade dysplasia may progress to invasive adenocarcinoma of the oesophagus in up to 20% cases: the reported risk of development of adenocarcinoma in Barrett's oesophagus is at the rate of 0.5% per year after diagnosis. Therefore, surveillance endoscopic biopsies are advised.

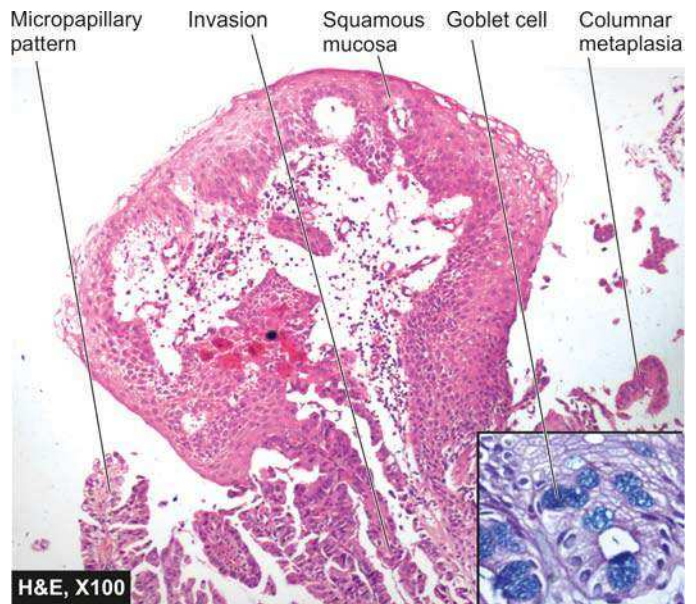

Figure 18.3 Barrett's oesophagus. The central part of the image shows squamous mucosa bounded on either side by metaplastic columnar mucosa showing anaplastic change and micropapillary pattern of adenocarcinoma. In box shows goblet cells in the metaplastic columnar epithelium stained positive for alcian blue.

OTHER CAUSES OF OESOPHAGITIS

These include infective and non-infective causes.

Infective Causes

A number of opportunistic infections in immunosuppressed individuals can cause oesophagitis. Some of these agents are as follows:

- i) Candida (Monilial) oesophagitis
- ii) Herpes simplex (Herpetic) oesophagitis
- iii) Cytomegalovirus
- iv) Tuberculosis.

Non-Infective Causes

- i) Eosinophilic oesophagitis caused by radiation, corrosives
- ii) Intake of certain drugs (anticholinergic drugs, doxycycline, tetracycline)
- iii) Ingestion of hot, irritating fluids
- iv) Crohn's disease
- v) Various vesiculobullous skin diseases.

TUMOURS OF OESOPHAGUS

Benign tumours of the oesophagus are uncommon and small in size (less than 3 cm). The epithelial benign tumours project as intraluminal masses arising from squamous epithelium (squamous cell papilloma), or from columnar epithelium (adenoma). The stromal or mesenchymal benign tumours are intramural masses such as leiomyoma and others like lipoma, fibroma, neurofibroma, rhabdomyoma, lymphangioma and haemangioma.

For all practical purposes, malignant tumours of the oesophagus are carcinomas because sarcomas such as leiomyosarcoma and fibrosarcoma occur with extreme rarity.

CARCINOMA OF OESOPHAGUS

Carcinoma of the oesophagus is diagnosed late, after symptomatic oesophageal obstruction (dysphagia) has developed and the tumour has transgressed the anatomical limits of the organ. The tumour occurs more commonly in men over 50 years of age. Prognosis is dismal: with standard methods of therapy

(surgical resection and/or irradiation), 70% of the patients die within one year of diagnosis. Five-year survival rate is 5-10%.

ETIOLOGY Although exact etiology of carcinoma of the oesophagus is not known, a number of conditions and factors have been implicated as under:

1. Diet and personal habits:

- i) Heavy smoking
- ii) Alcohol consumption
- iii) Intake of foods contaminated with fungus
- iv) Nutritional deficiency of vitamins and trace elements.

2. Oesophageal disorders:

- i) Oesophagitis (especially Barrett's oesophagus in adenocarcinoma)
- ii) Achalasia
- iii) Hiatus hernia
- iv) Diverticula
- v) Plummer-Vinson syndrome.

3. Other factors:

- i) *Race*—more common in the Chinese and Japanese than in Western races; more frequent in blacks than whites.
- ii) *Family history*—association with tylosis (keratosis palmaris et plantaris).
- iii) *Genetic factors*—predisposition with coeliac disease, epidermolysis bullosa, tylosis.
- iv) *HPV infection*—is a recent addition in etiologic factors.

At molecular level, abnormality of *p53* tumour suppressor gene has been found associated with a number of above risk factors, notably with consumption of tobacco and alcohol, and in cases having proven Barrett's oesophagus.

MORPHOLOGIC FEATURES Carcinoma of the oesophagus is mainly of 2 types—squamous cell (epidermoid) and adenocarcinoma. The sites of predilection for each of these 2 forms is shown in **Fig. 18.4,A**.

SQUAMOUS CELL (EPIDERMOID) CARCINOMA

Squamous cell or epidermoid carcinoma comprises 90% of primary oesophageal cancers. It is exceeded in incidence by carcinoma colon, rectum and stomach amongst all the

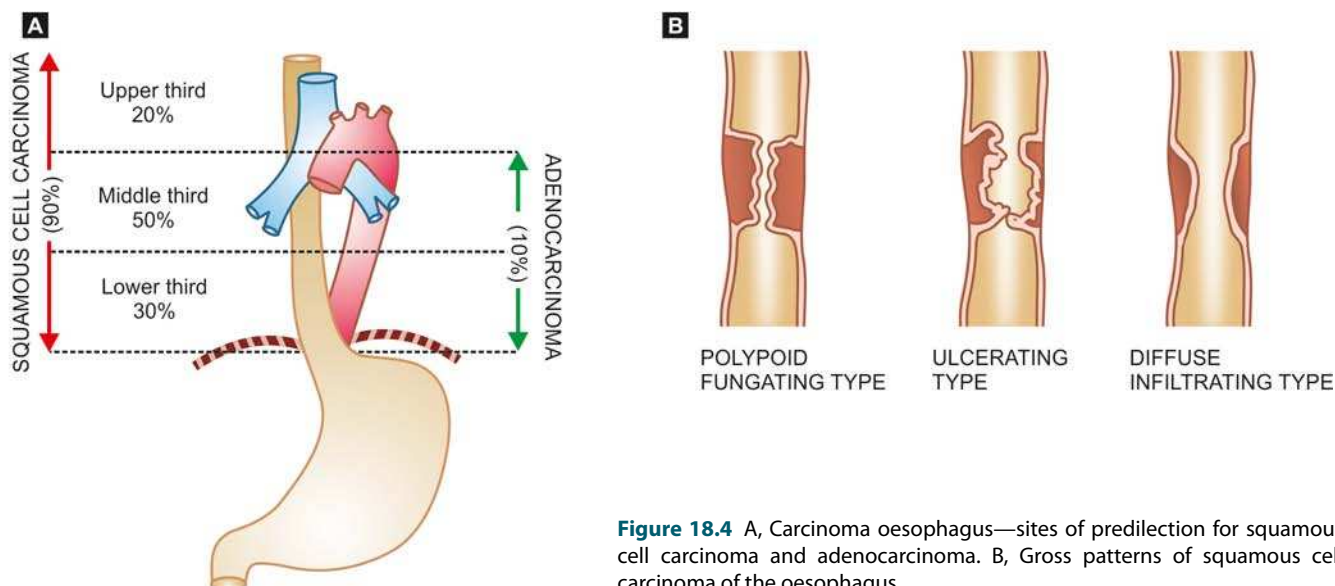

Figure 18.4 A, Carcinoma oesophagus—sites of predilection for squamous cell carcinoma and adenocarcinoma. B, Gross patterns of squamous cell carcinoma of the oesophagus.

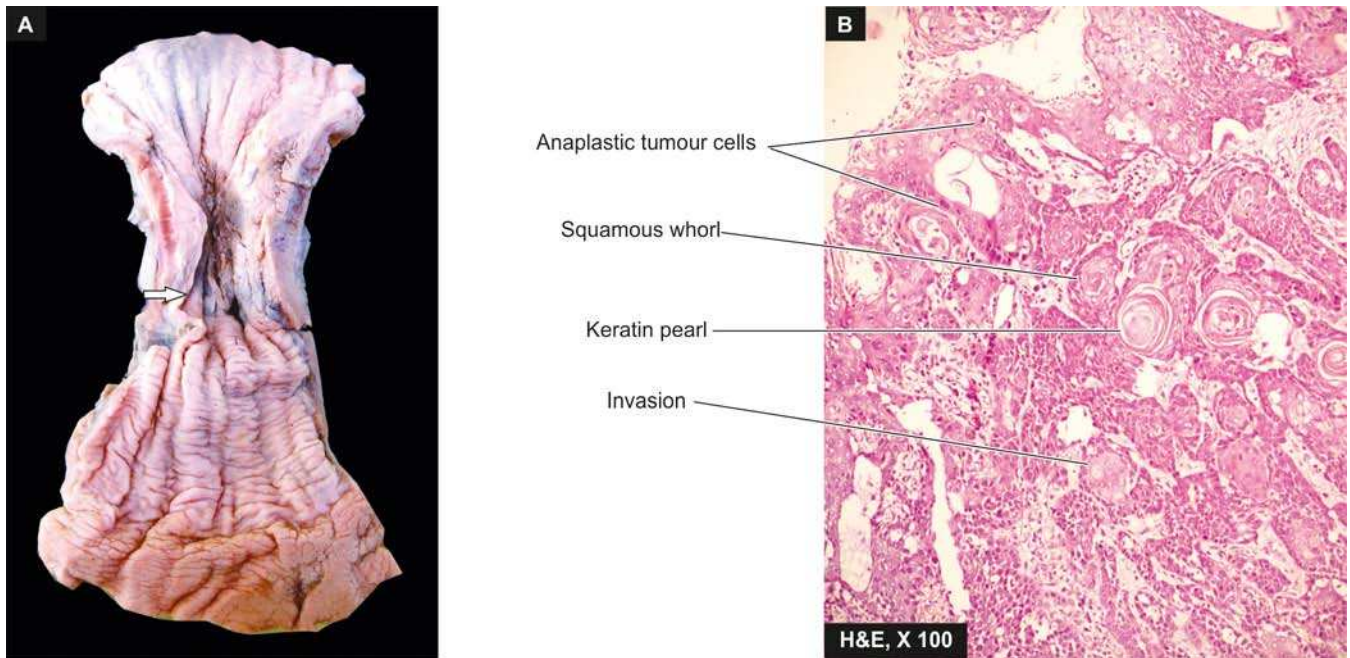

Figure 18.5 Squamous cell carcinoma oesophagus. A, Gross appearance. The tubular structure has thick muscle in its wall and has longitudinal mucosal folds. There is a concentric circumferential thickening in the middle (arrow) causing narrowing of the lumen (arrow). The mucosal surface is ulcerated. B, Photomicrograph shows whorls of anaplastic squamous cells invading the underlying soft tissues.

gastrointestinal cancers. The disease occurs in 6th to 7th decades of life and is more common in men than women. The sites of predilection are the three areas of oesophageal constrictions. Half of the squamous cell carcinomas of oesophagus occur in the middle third, followed by lower third, and the upper third of oesophagus in that order of frequency.

Grossly, 3 types of patterns are recognised (**Fig. 18.4,B**):

- i) *Polypoid fungating type*—is the most common form. It appears as a cauliflower-like friable mass protruding into the lumen.
- ii) *Ulcerating type*—is the next common form. It looks grossly like a necrotic ulcer with everted edges (**Fig. 18.5, A**).
- iii) *Diffuse infiltrating type*—appears as an annular, stenosing narrowing of the lumen due to infiltration into the wall of oesophagus.

Microscopically, majority of the squamous cell carcinomas of the oesophagus are well-differentiated or moderately-differentiated (**Fig. 18.5, B**). Prickle cells, keratin formation and epithelial pearls are commonly seen. However, non-keratinising and anaplastic growth patterns can also occur. An exophytic, slow-growing, extremely well-differentiated variant, *verrucous squamous cell carcinoma*, has also been reported in the oesophagus.

ADENOCARCINOMA Adenocarcinoma of the oesophagus constitutes less than 10% of primary oesophageal cancer. It occurs predominantly in men in their 4th to 5th decades. The common locations are lower and middle third of the oesophagus. These tumours have a strong and definite association with Barrett's oesophagus in which there are foci of gastric or intestinal type of epithelium.

Grossly, oesophageal adenocarcinoma appears as nodular, elevated mass in the lower oesophagus.

Microscopically, adenocarcinoma of the oesophagus can have 3 patterns:

- i) *Intestinal type*—is the adenocarcinoma with a pattern similar to that seen in adenocarcinoma of intestine or stomach.
- ii) *Adenosquamous type*—is the pattern in which there is an irregular admixture of adenocarcinoma and squamous cell carcinoma.
- iii) *Adenoid cystic type*—is an uncommon variety and is akin to similar growth in salivary gland i.e. a cribriform appearance in an epithelial tumour.

Adenocarcinoma of the oesophagus must be distinguished from adenocarcinoma of the gastric cardia. This is done by identifying normal oesophageal mucosa on distal as well as proximal margin of the tumour.

OTHER CARCINOMAS Besides the two main histological types of oesophageal cancer, a few other varieties are occasionally encountered. These are as follow:

- i) *Mucoepidermoid carcinoma* is a tumour having characteristics of squamous cell as well as mucus-secreting carcinomas.
- ii) *Malignant melanoma* is derived from melanoblasts in the epithelium of the oesophagus.
- iii) *Small cell carcinoma* arises from argyrophil cells in the basal layer of the epithelium.
- iv) *Undifferentiated carcinoma* is an anaplastic carcinoma which cannot be classified into any recognisable type of carcinoma.
- v) *Carcinosarcoma* consists of malignant epithelial as well as sarcomatous components.
- vi) *Secondary tumours* rarely occur in the oesophagus from carcinomas of the breast, kidney and adrenals.

SPREAD The oesophageal cancer spreads locally as well as to distant sites.

i) Local spread This is the most important mode of spread and is of great importance for surgical treatment. Local spread may occur in the transverse as well as longitudinal direction. The tumour may invade below into the stomach, above into the hypopharynx, into the trachea resulting in tracheo-oesophageal fistula, and may involve larynx causing hoarseness. The tumour may invade the muscular wall of the oesophagus and involve the mediastinum, lungs, bronchi, pleura and aorta.

ii) Lymphatic spread Submucosal lymphatic permeation may lead to multiple satellite nodules away from the main tumour. Besides, the lymphatic spread may result in metastases to the cervical, para-oesophageal, tracheo-bronchial and subdiaphragmatic lymph nodes.

iii) Haematogenous spread Blood-borne metastases from the oesophageal cancer are rare, probably because the death occurs early due to invasion of important structures by other modes of spread. However, metastatic deposits by haematogenous route can occur in the lungs, liver and adrenals.



GIST BOX 18.1 Diseases of Oesophagus

- ▣ Oesophageal atresia and tracheo-oesophageal fistula are more common congenital anomalies of oesophagus.
- ▣ Achalasia (or cardiospasm) and hiatus hernia are muscular dysfunctions of oesophagus.
- ▣ Barrett's oesophagus is the intestinal metaplasia along with presence of goblet cells in squamous-lined oesophagus and may be associated with dysplastic changes which may progress to adenocarcinoma.
- ▣ Common cancer of oesophagus is squamous cell type, most common in the middle third of oesophagus.

STOMACH

NORMAL STRUCTURE

The stomach is 'gland with cavity', extending from its junction with lower end of the oesophagus (cardia) to its junction with the duodenum (pylorus). The *lesser curvature* is inner concavity on the right, while the *greater curvature* is the outer convexity on the left side of the stomach.

The stomach has 5 anatomical regions (**Fig. 18.6**):

1. **Cardia** is the oesophagogastric junction and lacks the sphincter.
2. **Fundus** is the portion above the horizontal line drawn across the oesophagogastric junction.
3. **Body** is the middle portion of the stomach between the fundus and the pyloric antrum.
4. **Pyloric antrum** is the distal third of the stomach.
5. **Pylorus** is the junction of distal end of the stomach with the duodenum. It has powerful sphincter muscle.

The mucosal folds in the region of the body and the fundus are loose (*rugae*), while the antral mucosa is somewhat flattened. *Gastric canal* is the relatively fixed portion of the pyloric antrum and the adjoining lesser curvature; it is the site for numerous pathological changes such as gastritis, peptic ulcer and gastric carcinoma.

The stomach receives its blood supply from the left gastric artery and the branches of the hepatic and splenic arteries with widespread anastomoses. Numerous gastric lymphatics which communicate freely with each other are also present. The innervation of the stomach is by the vagi and branches of the sympathetic which are connected with ganglia in the muscular and submucous layers.

Histologically, the wall of the stomach consists of 4 layers—serosa, muscularis, submucosa and mucosa.

1. **Serosa** is derived from the peritoneum which is deficient in the region of lesser and greater curvatures.

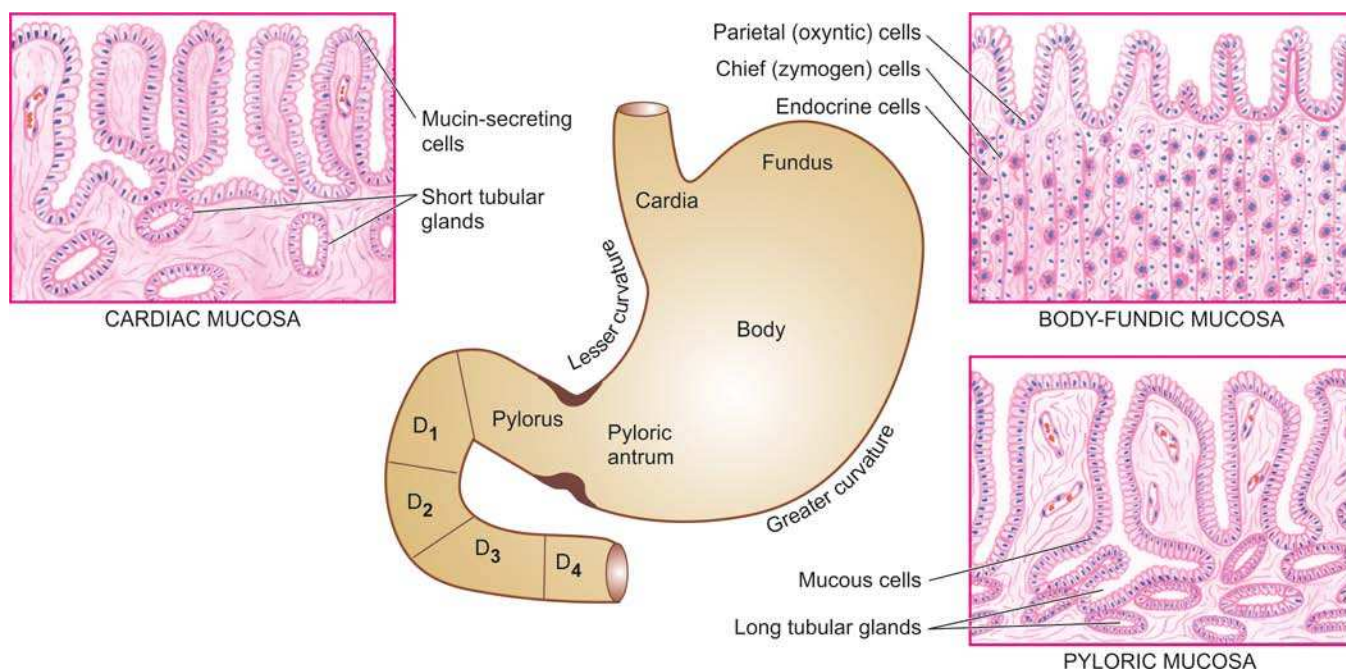

Figure 18.6 Anatomical subdivisions of the stomach correlated with histological appearance of gastric mucosa in different regions. D₁, D₂, D₃ and D₄ are the first to fourth parts of the duodenum.

2. Muscularis consists of 3 layers of smooth muscle fibres—the outer longitudinal, the middle circular and the inner oblique. Nerve plexuses and ganglion cells are present between the longitudinal and circular layers of muscle. The pyloric sphincter is the thickened circular muscle layer at the gastroduodenal junction.

3. Submucosa is a layer of loose fibroconnective tissue binding the mucosa to the muscularis loosely and contains branches of blood vessels, lymphatics and nerve plexuses and ganglion cells.

4. Mucosa consists of 2 layers—superficial and deep. Between the two layers is the lamina propria composed of network of fibrocollagenic tissue with a few lymphocytes, plasma cells, macrophages and eosinophils. The mucosa is externally bounded by muscularis mucosae:

i) Superficial layer: It consists of a single layer of surface epithelium composed of regular, mucin-secreting, tall columnar cells with basal nuclei. There is a rapid turnover of these cells. These dip down at places to form crypts (or pits or foveolae).

a) *Cardiac mucosa* is the transition zone between the oesophageal squamous mucosa and the oxyntic mucosa of the fundus and body with which it gradually merges.

b) *Oxyntic mucosa* lines both gastric fundus and body.

c) *Antral mucosa* lines the pyloric antrum.

ii) Deep layer: It consists of glands that open into the bottom of the crypts. Depending upon the structure, these glands are of 3 types:

a) *Glands of the cardia* are simple tubular or compound tubulo-racemose, lined by mucin secreting cells. A few endocrine cells and occasional parietal and chief cells are also present.

b) *Glands of the body-fundus* are long, tubular and tightly packed which may be coiled or dilated. There are 4 types of cells present in the glands of body-fundic mucosa:

◆ Parietal (Oxyntic) cells—are the most numerous and line the superficial (upper) part of the glands. Parietal cells are triangular in shape, have dark-staining nuclei and eosinophilic cytoplasm. These cells are responsible for production of hydrochloric acid of the gastric juice and the blood group substances.

◆ Chief (Peptic) cells—are the dominant cells in the deeper (lower) parts of the glands. Their basal nuclei are large with prominent nucleoli and the cytoplasm is coarsely granular and basophilic. These cells secrete pepsin of the gastric juice.

◆ Mucin-secreting neck cells—are small and fewer. These cells are present in the region of the narrow neck of the gastric glands i.e. at the junction of the glands with the pits.

◆ Endocrine (Kulchitsky or Enterochromaffin) cells—are widely distributed in the mucosa of all parts of the alimentary tract and are described later (page 544).

c) *Glands of the pylorus* are much longer than the body-fundic glands. These are simple tubular glands which are often coiled. They are lined mainly by small, granular, mucin-secreting cells resembling neck cells and occasional parietal cells but no chief cells. Gastrin-producing G-cells are present predominantly in the region of antropyloric mucosa, with a small number of these cells in the crypts and Brunner's glands of the proximal duodenum.

The secretory products of the gastric mucosa are the *gastric juice* and the *intrinsic factor*, required for absorption

of vitamin B₁₂. Gastric juice consists of hydrochloric acid, pepsin, mucin and electrolytes like Na⁺, K⁺, HCO₃⁻ and Cl⁻. Hydrochloric acid is produced by the parietal (oxyntic) cells by the interaction of Cl⁻ ions of the arterial blood with water and carbon dioxide in the presence of the enzyme, carbonic anhydrase. The degree of gastric activity is correlated with the 'total parietal cell mass'. Injection of histamine can stimulate the production of acid component of the gastric juice, while the pepsin-secreting chief cells do not respond to histamine. Physiologically, the gastric secretions are stimulated by the food itself.

The *control of gastric secretions* chiefly occurs in one of the following 3 ways:

1. Cephalic phase It is stimulated by the sight, smell, taste or even thought of food. A neural reflex is initiated via branches of the vagus nerve that promotes the release of hydrochloric acid, pepsinogen and mucus.

2. Gastric phase It is triggered by the mechanical and chemical stimuli.

i) *Mechanical stimulation* comes from stretching of the wall of the stomach and conveying neural messages to the medulla for gastric secretion.

ii) *Chemical stimulation* It is by digested proteins, amino acids, bile salts and alcohol which act on gastrin-producing G cells. Gastrin then passes into the blood stream and on return to the stomach promotes the release of gastric juice.

3. Intestinal phase It is triggered by the entry of protein-rich food in the small intestine. An intestinal hormone capable of stimulating gastric secretion is probably released into the blood stream.

GASTRIC ANALYSIS

In various diseases of the stomach, the laboratory tests to measure gastric secretions (consisting of gastric acid, pepsin, mucus and intrinsic factor) and serum gastrin are of particular significance (**Table 18.1**).

A. TESTS FOR GASTRIC SECRETIONS

1. Tests for Gastric Acid Secretions

The conventional fractional test meal (FTM) has been totally superseded by newer tests. These tests are based on the principle of measuring basal acid output (BAO) and maximal acid output (MAO) produced by the stomach under the influence of a variety of stimulants, and then comparing the readings of BAO and MAO with the normal values.

Quantitative analysis is performed after an overnight fast. The stomach is intubated and gastric secretion collected in 4 consecutive 15-minute intervals. This unstimulated, one-hour collection after titration for the acid concentration in it, is called BAO, expressed in mEq 1-hour. Subsequently, the stomach is stimulated to secrete maximal acid which is similarly collected for one hour and the acid content called as MAO, expressed in mEq-1-hour. Two highest 15-minute acid outputs are added and then multiplied by 2; this gives the peak acid output (PAO).

The tests for gastric acid secretion are named after the stimulants used for MAO. Some of the commonly used substances are as under:

Table 18.1 Gastric analysis.

| | |
|------|---|
| A. | TESTS FOR GASTRIC SECRETIONS |
| 1. | Tests for gastric acid secretions |
| i) | Histamine stimulation |
| ii) | Histalog stimulation |
| iii) | Pentagastrin (peptavlon) stimulation |
| iv) | Insulin meal (Hollander test) |
| v) | Tubeless analysis |
| 2. | Tests for pepsin Pepsin inhibitors |
| 3. | Tests for mucus Protein content of mucus |
| 4. | Tests for intrinsic factor |
| B. | TESTS FOR GASTRIN |
| 1. | Serum gastrin |
| 2. | Gastrin provocation tests |
| i) | Secretin test |
| ii) | Calcium infusion test |

i) HISTAMINE Histamine was the first standard stimulant used for gastric acid secretion test. Subcutaneous injection of histamine phosphate (0.04 mg/kg body weight) is given with simultaneous administration of antihistaminic agent to prevent the untoward side-effects of histamine.

ii) HISTALOG (BETAZOLE) Subcutaneous injection of histalog (1-15 mg/kg body weight) is preferable over histamine due to fewer undesired side-effects and no need for administration of antihistaminic agent.

iii) PENTAGASTRIN (PEPTAVLON) Pentagastrin is currently the most preferred agent administered in the dose of 6 mg/kg body weight. Its activity is similar to gastrin.

iv) INSULIN MEAL (HOLLANDER TEST) This test is based on the fact that in a state of hypoglycaemia, direct vagal action on the parietal cell mass is responsible for acid secretion. Hypoglycaemia induced by intravenous insulin (15 IU soluble insulin) can be used as a test for evaluating the completeness of vagotomy. No increase in acid production should occur if the vagal resection is complete.

v) TUBELESS ANALYSIS A resin-bound dye, diagnex blue, is given orally. The release of dye by the action of gastric acid and its appearance in the urine indicates the presence of gastric acid. The test can be repeated after giving stimulant of gastric secretion.

SIGNIFICANCE

Normal value for BAO is 1.5-2.0 mEq 1-hour and for MAO is 12-40 mEq 1-hour. In gastric ulcer, the values of BAO and MAO are usually normal or slightly below normal.

Higher values are found in:

- i) duodenal ulcer;
- ii) Zollinger-Ellison syndrome (gastrinoma); and
- iii) anastomotic ulcer.

Low value or achlorhydria are observed in:

- i) pernicious anaemia (atrophic gastritis); and
- ii) achlorhydria in the presence of gastric ulcer is highly suggestive of gastric malignancy.

2. Tests for Pepsin

Pepsin inhibitors are used for analysis of pepsin derived from pepsinogen for research purposes. The levels of pepsin are low in atrophic gastritis.

3. Tests for Mucus

Protein content of gastric mucus is measured, normal value being 1.8 mg/ml. The level is increased in chronic hypertrophic gastritis (Ménétrier's disease).

4. Test for Intrinsic Factor

Intrinsic factor (IF) is essential for vitamin B₁₂ absorption from the small intestine. In its absence, the absorption of vitamin B₁₂ is impaired as occurs in chronic atrophic gastritis and gastric atrophy. *Schilling test* is used for evaluation of patients with suspected pernicious anaemia but can also be used as a diagnostic test for pancreatic insufficiency resulting in impaired absorption of vitamin B₁₂ since gastric R-binder protein is not cleared from intrinsic factor due to reduced pancreatic proteolytic activity. Schilling test is discussed on page 284.

B. TESTS FOR GASTRIN

Circulating gastrin secreted by G-cells present in the antropyloric and proximal duodenal mucosa is normally 0-200 pg/ml. It can be tested by the following methods:

1. Serum Gastrin Levels

Radioimmunoassay (RIA) is the commonly used method of measurement of serum gastrin levels. Normal fasting values are 20-150 pg/ml. The levels are high in:

- i) atrophic gastritis (with low gastric acid secretion);
- ii) Zollinger-Ellison syndrome or gastrinoma (with high gastric acid secretion); and
- iii) following surgery on the stomach.

2. Gastrin Provocation Tests

These tests are used to differentiate between hypergastrinaemia and gastric acid hypersecretion as follows:

i) SECRETIN TEST An intravenous injection of secretin (1 unit/kg body weight) is given. If the serum gastrin levels rise by more than 50% of basal value in 5-15 minutes, it is diagnostic of Zollinger-Ellison syndrome (gastrinoma). This rise does not occur in other conditions.

ii) CALCIUM INFUSION TEST Intravenous infusion of calcium (5 mg/kg per hour) is given for 3 hour. Rise in serum gastrin levels by more than 50% of basal value is diagnostic of Zollinger-Ellison syndrome (gastrinoma).



GIST BOX 18.2 Gastric Analysis

- ☐ Tests for gastric acid secretion are named after the stimulants used for MAO e.g. histamine, histalog, pentagastrin etc.
- ☐ Tests for other gastric secretory products are done for pepsin, mucus and intrinsic factor.
- ☐ Circulating gastrin can be estimated in serum and by provocative tests.

CONGENITAL AND MISCELLANEOUS ACQUIRED CONDITIONS

PANCREATIC HETEROTOPIA

Heterotopic pancreatic tissue may present clinically as a gastric mass or may be an incidental finding. Symptomatic cases may present in newborn or later in life.

Grossly, it is seen as a mass projecting into the gastric lumen, generally in the region of submucosa and less often in the muscular layer. In most cases, the mass is located in the region of antrum or pylorus.

Microscopically, both normal mature pancreatic acinar and ductal tissue are seen. Islets are seen in about a third of cases.

PYLORIC STENOSIS

Hypertrophy and narrowing of the pyloric lumen occurs predominantly in male children as a congenital defect (*infantile pyloric stenosis*). The *adult form* is rarely seen, either as a result of late manifestation of mild congenital anomaly or may be acquired type due to inflammatory fibrosis or invasion by tumours.

ETIOLOGY The exact cause of *congenital (infantile)* pyloric stenosis is not known but it appears to have familial clustering and recessive genetic origin. The *acquired (adult)* pyloric stenosis is related to antral gastritis, and tumours in the region (gastric carcinoma, lymphoma, pancreatic carcinoma).

MORPHOLOGIC FEATURES *Grossly and microscopically*, there is hypertrophy as well as hyperplasia of the circular layer of muscularis in the pyloric sphincter accompanied by mild degree of fibrosis (Fig. 18.7).

CLINICAL FEATURES The patient, usually a first born male infant 3 to 6 weeks old, presents with the following clinical features:

1. Vomiting, which may be projectile and occasionally contains bile or blood.
2. Visible peristalsis, usually noticed from left to right side of the upper abdomen.
3. Palpable lump, better felt after an episode of vomiting.
4. Constipation.
5. Loss of weight.

OTHER ACQUIRED CONDITIONS

BEZOARS Bezoars are foreign bodies in the stomach, usually in patients with mental illness who chew these substances. Some of the common bezoars are as follows:

- i) *Trichobezoars* composed of a ball of hair.
- ii) *Phytobezoars* composed of vegetable fibres, seeds or fruit skin.
- iii) *Trichophytobezoars* combining both hair and vegetable matter.

ACUTE DILATATION Sudden and enormous dilatation of the stomach by gas or fluids due to paralysis of the gastric musculature may occur after abdominal operations, generalised peritonitis, and, in pyloric stenosis.

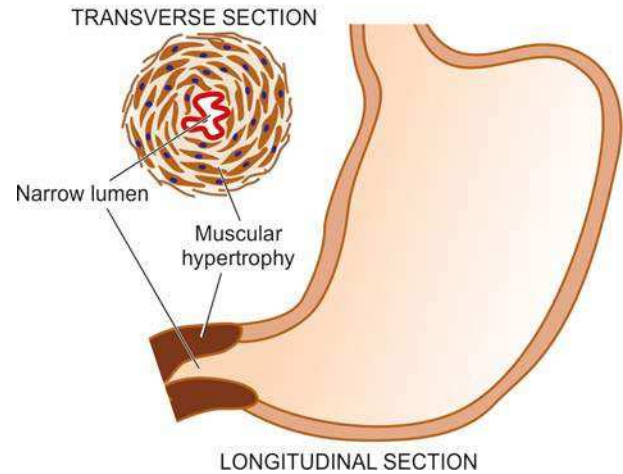

Figure 18.7 Pyloric stenosis, infantile type. Longitudinal and transverse section of the stomach showing hypertrophy of the circular layer of the muscularis in the pyloric sphincter.

GASTRIC RUPTURE The stomach may rupture rarely and prove fatal e.g. due to blunt trauma, external cardiac massage, ingestion of heavy meal or large quantity of liquid intake like beer.



GIST BOX 18.3

Congenital and Miscellaneous Acquired Conditions

- Important congenital anomalies causing obstructive features are pancreatic heterotopia and pyloric stenosis.
- Some uncommon acquired conditions are bezoars, acute dilatation and rupture.

INFLAMMATORY CONDITIONS

The two important inflammatory conditions of the stomach are *gastritis* and *peptic ulcer*. Rarely, stomach may be involved in tuberculosis, sarcoidosis and Crohn's disease.

GASTRITIS

The term 'gastritis' is commonly employed for any clinical condition with upper abdominal discomfort like indigestion or dyspepsia in which the specific clinical signs and radiological abnormalities are absent. The condition is of great importance due to its relationship with peptic ulcer and gastric cancer. Broadly speaking, gastritis may be of 2 types—acute and chronic. Chronic gastritis can further be of various types.

A simple classification of various types of gastritis is presented in **Table 18.2**.

Acute Gastritis

Acute gastritis is a transient acute inflammatory involvement of the stomach, mainly mucosa.

ETIOPATHOGENESIS A variety of etiologic agents have been implicated in the causation of acute gastritis. These are as follows:

1. **Diet and personal habits:**
 - i) Highly spiced food
 - ii) Excessive alcohol consumption

Table 18.2 Classification of gastritis.

| | |
|--|---------------------------|
| A. ACUTE GASTRITIS | |
| 1. Acute <i>H. pylori</i> gastritis | |
| 2. Other acute infective gastritis (bacteria, viruses, fungi, parasites) | |
| 3. Acute non-infective gastritis | |
| B. CHRONIC GASTRITIS | |
| 1. Type A (autoimmune) gastritis | : Body-fundic predominant |
| 2. Type B (<i>H. pylori</i> -related) gastritis | : Antral-predominant |
| 3. Type AB (mixed environmental) gastritis | : Antral-body gastritis |
| 4. Chemical (reflux) gastritis | : Antral-body predominant |
| 5. Miscellaneous forms of gastritis | |

- iii) Malnutrition
- iv) Heavy smoking.

2. Infections:

- i) *Bacterial infections* e.g. *Helicobacter pylori*, diphtheria, salmonellosis, pneumonia, staphylococcal food poisoning.
- ii) *Viral infections* e.g. viral hepatitis, influenza, infectious mononucleosis.

3. Drugs:

Intake of drugs like non-steroidal anti-inflammatory drugs (NSAIDs), aspirin, cortisone, phenylbutazone, indomethacin, preparations of iron, chemotherapeutic agents.

4. Chemical and physical agents:

- i) Intake of corrosive chemicals such as caustic soda, phenol, lysol
- ii) Gastric irradiation
- iii) Freezing.

5. Severe stress:

- i) Emotional factors like shock, anger, resentment etc.
- ii) Extensive burns
- iii) Trauma
- iv) Surgery.

In acute gastritis, the mucosal injury by any of the above agents causes acute inflammation by one of the following mechanisms:

1. *Reduced blood flow*, resulting in mucosal hypoperfusion due to ischaemia.
2. *Increased acid secretion* and its accumulation due to *H. pylori* infection resulting in damage to epithelial barrier.
3. *Decreased production of bicarbonate buffer*.

MORPHOLOGIC FEATURES *Grossly*, the gastric mucosa is oedematous with abundant mucus and haemorrhagic spots.

Microscopically, depending upon the stage, there is variable amount of oedema and infiltration by neutrophils in the lamina propria. In acute haemorrhagic and erosive gastritis, the mucosa is sloughed off and there are haemorrhages on the surface.

Chronic Gastritis

Chronic gastritis is the commonest histological change observed in biopsies from the stomach. The microscopic change is usually poorly correlated to the symptomatology, as the change is observed in about 35% of endoscopically normal mucosal biopsies. The condition occurs more frequently with advancing age; average age for symptomatic chronic gastritis being 45 years which corresponds well with the age incidence of gastric ulcer.

ETIOPATHOGENESIS In the absence of clear etiology of chronic gastritis, a number of etiologic factors have been implicated. All the causative factors of acute gastritis described above may result in chronic gastritis too. Recurrent attacks of acute gastritis may result in chronic gastritis. Some additional causes are as under:

1. *Reflux of duodenal contents into the stomach*, especially in cases which have undergone surgical intervention in the region of pylorus.
2. Infection with *H. pylori* is strongly implicated in the etiology of chronic gastritis and is more common.
3. *Associated disease of the stomach and duodenum*, such as gastric or duodenal ulcer, gastric carcinoma.
4. *Chronic hypochromic anaemia*, especially associated with atrophic gastritis.
5. *Immunological factors* such as autoantibodies to gastric parietal cells in atrophic gastritis and autoantibodies against intrinsic factor.

The *mechanism* of chronic gastric injury by any of the etiologic agents is by cytotoxic effect of the injurious agent on the gastric mucosal epithelium, thus breaking the barrier and then inciting the inflammatory response.

CLASSIFICATION Based on the type of mucosa affected (i.e. cardiac, body, pyloric, antral or transitional), a clinicopathologic classification has been proposed (Table 18.2).

1. Type A gastritis (Autoimmune gastritis) Type A gastritis involves mainly the body-fundic mucosa. It is also called autoimmune gastritis due to the presence of circulating antibodies and is sometimes associated with other autoimmune diseases such as Hashimoto's thyroiditis and Addison's disease. As a result of the antibodies against parietal cells and intrinsic factor, there is depletion of parietal cells and impaired secretion of intrinsic factor. These changes may lead to significant gastric atrophy where intestinal metaplasia may occur, and a small proportion of these patients may develop pernicious anaemia. Due to depletion of gastric acid-producing mucosal area, there is hypo- or achlorhydria, and hyperplasia of gastrin-producing G cells in the antrum resulting in hypergastrinaemia.

2. Type B gastritis (*H. pylori*-related) Type B gastritis mainly involves the region of antral mucosa and is more common. It is also called hypersecretory gastritis due to excessive secretion of acid, commonly due to infection with *H. pylori*. These patients may have associated peptic ulcer. Unlike type A gastritis, this form of gastritis has no autoimmune basis nor has association with other autoimmune diseases.

3. Type AB gastritis (Mixed gastritis, Environmental gastritis, Chronic atrophic gastritis) Type AB gastritis affects the mucosal region of A as well as B types (body-fundic and antral mucosa). This is the most common type of gastritis in

all age groups. It is also called environmental gastritis because a number of unidentified environmental factors have been implicated in its etiopathogenesis. Chronic atrophic gastritis is also used synonymously with type AB gastritis because in advanced stage, there is progression from chronic superficial gastritis to chronic atrophic gastritis, characterised by mucosal atrophy and metaplasia of intestinal or pseudopyloric type.

MORPHOLOGIC FEATURES *Grossly*, the features of all forms of gastritis are inconclusive. The gastric mucosa may be normal, atrophied, or oedematous.

Histologically, criteria for categorisation are based on the following:

- i) Extent of inflammatory changes in the mucosa (i.e. superficial or deep).
- ii) Activity of inflammation (i.e. quiescent or active; acute or chronic).
- iii) Presence of and type of metaplasia (i.e. intestinal or pseudopyloric).

Based on above, following simple morphologic classification has been proposed:

1. Chronic superficial gastritis
2. Chronic atrophic gastritis
3. Gastric atrophy
4. Chronic hypertrophic gastritis (Ménétrier's disease)
5. Uncommon forms of chronic gastritis.

However, *Sydney system* of recording of histologic changes in gastritis is more acceptable since it takes into account following multiple parameters as well:

- i) *Etiology* (*H. pylori*, autoimmune, NSAIDs, infections).
- ii) *Location* (pangastritis, predominant antral, predominant body-fundic).
- iii) *Morphology* (depth of inflammation—superficial or deep, severity of inflammation, type of inflammation, atrophy, metaplasia).
- iv) *Some special features* (e.g. granulomas, eosinophilic gastritis, erosions, necrosis, haemorrhages).

1. CHRONIC SUPERFICIAL GASTRITIS As the name suggests there is an inflammatory infiltrate consisting of plasma cells and lymphocytes in the superficial layer of the gastric mucosa, *but there are no histological changes in the deep layer of mucosa containing gastric glands*. Chronic superficial gastritis may resolve completely or may progress to chronic gastric atrophy.

Its most common etiologic agents *H. pylori*, a spiral-shaped bacteria, was first reported by Warren and Marshall in Australia in 1984 as inhabitant of the acid environment of the stomach causing gastritis. After initial skepticism, numerous workers subsequently verified its association with gastritis and peptic ulcer (Warren and Marshall shared Nobel Prize in medicine in 2005 for their discovery). It is now known that *H. pylori* is causative for almost all active cases of chronic superficial gastritis and about 65% of quiescent cases. The organism is identified on the epithelial layer on the luminal surface and does not invade the mucosa (**Fig. 18.8**). It is not seen on areas with intestinal metaplasia. *H. pylori* gastritis can be diagnosed by the following techniques:

i) *Invasive tests (Endoscopic biopsy)*:

- a) histologic examination combined with special stains for identification of microorganism: Giemsa, Steiner silver or Warthin-Starry stains;
- b) biopsy urease test which is quick and simple but not fully sensitive; and
- c) culture of the microorganism that helps in determining specific antibiotic sensitivity.

ii) *Non-invasive tests*:

- a) serologic tests (Immunoblot, ELISA) which are cheap and convenient but may not be helpful in early follow-up cases; and
- b) ¹⁴C urea breath test.

Although most patients of chronic superficial gastritis due to *H. pylori* remain asymptomatic, they may develop chronic atrophic gastritis, gastric atrophy, peptic ulcer disease.

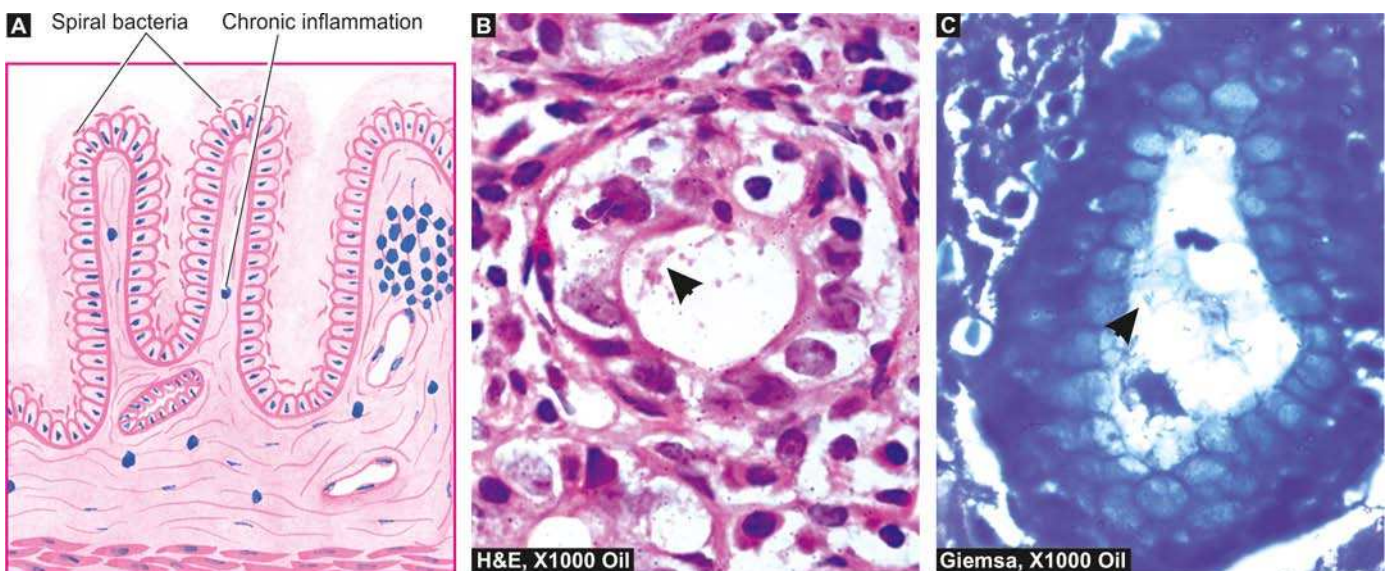

Figure 18.8 Histologic appearance of *H. pylori* chronic gastritis. A, Diagrammatic representation. B, H&E stained section. C, Demonstration of *H. pylori* in Giemsa stain.

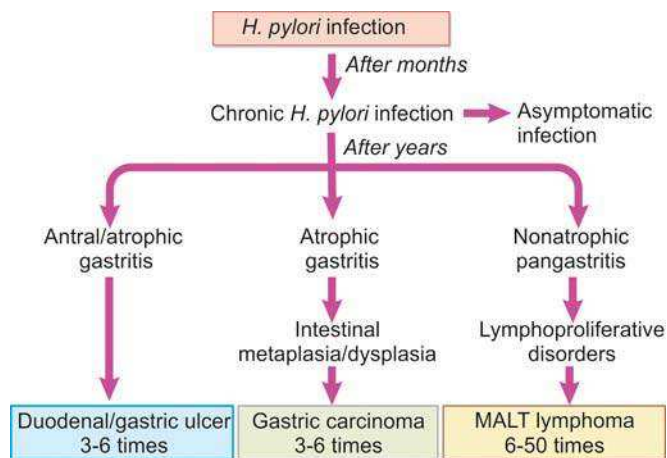

Figure 18.9 Consequences of long-term *H. pylori* gastritis.

H. pylori infection is now considered an independent risk factor for gastric cancer: 3-6 fold increased risk for gastric adenocarcinoma and 6-50 times risk of MALT lymphoma (Fig. 18.9).

2. CHRONIC ATROPHIC GASTRITIS In this stage, *there is inflammatory cell infiltrate in the deeper layer of the mucosa and atrophy of the epithelial elements including destruction of the glands.* Two types of metaplasia are commonly associated with atrophic gastritis:

i) Intestinal metaplasia Intestinal metaplasia is more common and involves antral mucosa more frequently. Characteristic histologic feature is the presence of intestinal type mucus-goblet cells; Paneth cells and endocrine cells may also be present. Parietal cells are very few or absent (Fig. 18.10). Intestinal metaplasia, focal or extensive, in atrophic gastritis is significant because its incidence is high in populations having high prevalence rate of gastric cancer like in Japan. However, areas of intestinal metaplasia are not colonised by *H. pylori*.

ii) Pseudopyloric metaplasia It involves the body glands which are replaced by proliferated mucus neck cells, conforming in appearance to normal pyloric glands. Its significance is not known.

3. GASTRIC ATROPHY In this, there is thinning of the gastric mucosa with loss of glands but no inflammation though lymphoid aggregates may be present.

4. CHRONIC HYPERTROPHIC GASTRITIS (MÉNÉTRIER'S DISEASE) This is an uncommon condition characterised pathologically by enormous thickening of gastric rugal folds resembling cerebral convolutions, affecting mainly the region of fundic-body mucosa and characteristically sparing antral mucosa. The patients present with dyspepsia, haematemesis, melaena or protein-losing enteropathy.

Histologically, the gastric pits are elongated and are tortuous. The mucosa is markedly thickened and parts of muscularis mucosae may extend into the thickened folds. Epithelium-lined cysts are commonly seen in the glandular layer. Inflammatory infiltrate is usually mild but lymphoid follicles may be present. The condition is considered significant in view of the risk of developing cancer.

5. MISCELLANEOUS FORMS OF CHRONIC GASTRITIS

A few other types of gastritis which do not fit into the description of the types of gastritis described above are as under:

i) Eosinophilic gastritis This condition is characterised by diffuse thickening of the pyloric antrum due to oedema and extensive infiltration by eosinophils in all the layers of the wall of antrum. Eosinophilic gastritis probably has an allergic basis.

ii) Chronic follicular gastritis This is a variant of chronic atrophic gastritis in which numerous lymphoid follicles are present in the mucosa and submucosa of the stomach.

iii) Haemorrhagic (Erosive) gastritis In this condition, there are superficial erosions and mucosal haemorrhages, usually following severe haematemesis. The causes for such erosions and haemorrhages are duodenal-gastric reflux, administration of non-steroidal anti-inflammatory drugs (NSAIDs), portal hypertension.

iv) Granulomatous gastritis Rarely, granulomas may be present in the gastric mucosa such as in tuberculosis, sarcoidosis, Crohn's disease, syphilis, various mycoses, and as a reaction to endogenous substance or foreign material.

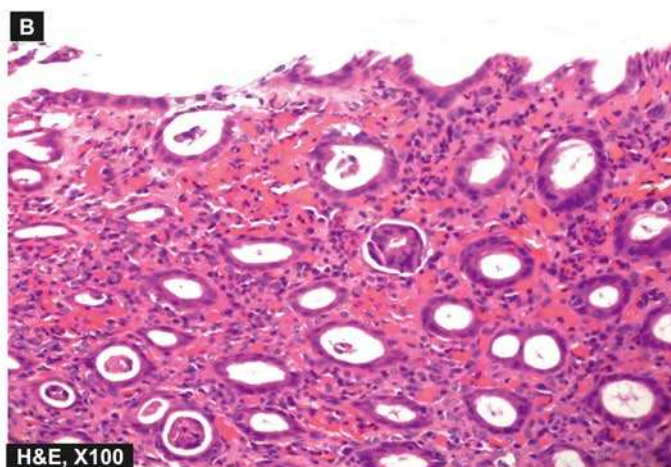
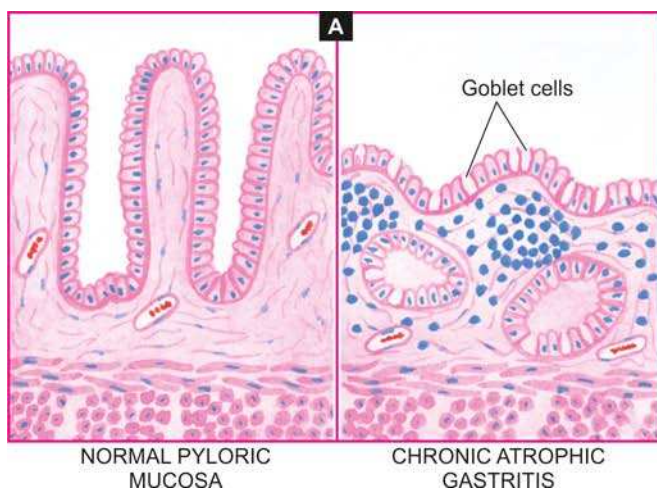

Figure 18.10 A, Chronic atrophic gastritis (right) contrasted with normal pyloric mucosa (left). There is marked gastric atrophy with disappearance of gastric glands and appearance of goblet cells (intestinal metaplasia). B, Photomicrograph showing chronic atrophic gastritis with intestinal metaplasia.

GIST BOX 18.4 Gastritis

- ▣ Gastritis may be acute or chronic.
- ▣ Acute gastritis is caused by a variety of injurious agents in diet, chemicals, certain drugs, chemicals and physical agents and severe burns.
- ▣ Chronic gastritis may be due to reflux, *H. pylori* infection, or due to other diseases of stomach and duodenum.
- ▣ Based on microscopy, chronic gastritis is classified into superficial, atrophic, hypertrophic and specific types.

some inflammatory reaction depending upon the duration of the ulcers. These ulcers commonly heal by complete re-epithelialisation without leaving any scars. Complications such as haemorrhage and perforation may occur.

PEPTIC ULCERS

Peptic ulcers are the areas of degeneration and necrosis of gastrointestinal mucosa exposed to acid-peptic secretions. Though they can occur at any level of the alimentary tract that is exposed to hydrochloric acid and pepsin, they occur most commonly (98-99%) in either the duodenum or the stomach in the ratio of 4:1. Each of the two main types may be acute or chronic.

Acute Peptic (Stress) Ulcers

Acute peptic ulcers or stress ulcers are multiple, small mucosal erosions, seen most commonly in the stomach but occasionally involving the duodenum.

ETIOLOGY These ulcers occur following severe stress. The causes are as follows:

1. *Psychological stress*
2. *Physiological stress* as in the following:
 - i) Shock
 - ii) Severe trauma
 - iii) Septicaemia
 - iv) Extensive burns (Curling's ulcers in the posterior aspect of the first part of the duodenum).
 - v) Intracranial lesions (Cushing's ulcers developing from hyperacidity following excessive vagal stimulation).
 - vi) Drug intake (e.g. aspirin, steroids, butazolidine, indomethacin).
 - vii) Local irritants (e.g. alcohol, smoking, coffee etc).

PATHOGENESIS It is not clear how the mucosal erosions occur in stress ulcers because actual hypersecretion of gastric acid is demonstrable in only Cushing's ulcers occurring from intracranial conditions such as due to brain trauma, intracranial surgery and brain tumours. In all other etiologic factors, gastric acid secretion is normal or below normal. In these conditions, the possible hypotheses for genesis of stress ulcers are as under:

1. Ischaemic hypoxic injury to the mucosal cells.
2. Depletion of the gastric mucus 'barrier' rendering the mucosa susceptible to attack by acid-peptic secretions.

MORPHOLOGIC FEATURES *Grossly*, acute stress ulcers are multiple (more than three ulcers in 75% of cases). They are more common anywhere in the stomach, followed in decreasing frequency by occurrence in the first part of duodenum. They may be oval or circular in shape, usually less than 1 cm in diameter.

Microscopically, the stress ulcers are shallow and do not invade the muscular layer. The margins and base may show

Chronic Peptic Ulcers (Gastric and Duodenal Ulcers)

If not specified, chronic peptic ulcers would mean gastric and duodenal ulcers, the two major forms of 'peptic ulcer disease' of the upper GI tract in which the acid-pepsin secretions are implicated in their pathogenesis. Peptic ulcers are common in the present-day life of the industrialised and civilised world.

Gastric and duodenal ulcers represent two distinct diseases as far as their etiology, pathogenesis and clinical features are concerned. However, morphological findings in both are similar and quite diagnostic. The features of gastric and duodenal peptic ulcers are described together below while their contrasting features are presented in **Table 18.3**.

INCIDENCE Peptic ulcers are more frequent in middle-aged adults. The peak incidence for duodenal ulcer is 5th decade, while for gastric ulcer it is a decade later (6th decade). Duodenal as well as gastric ulcers are more common in males than in females. Duodenal ulcer is almost four times more common than gastric ulcer; the overall incidence of gastroduodenal ulcers being approximately 10% of the male population.

ETIOLOGY The immediate cause of peptic ulcer disease is disturbance in normal protective mucosal 'barrier' by acid-pepsin, resulting in digestion of the mucosa. However, in contrast to duodenal ulcers, *the patients of gastric ulcer have low-to-normal gastric acid secretions, though true achlorhydria in response to stimulants never occurs in benign gastric ulcer*. Besides, 10-20% patients of gastric ulcer may have coexistent duodenal ulcer as well. Thus, the etiology of peptic ulcers possibly may not be explained on the basis of a single factor but is multifactorial. These factors are discussed below but the first two—*H. pylori* gastritis and NSAIDs-induced injury are considered most important.

1. Helicobacter pylori gastritis About 15-20% cases infected with *H. pylori* in the antrum develop duodenal ulcer in their life time while gastric colonisation by *H. pylori* never develops ulceration and remain asymptomatic. *H. pylori* can be identified in mucosal samples by histologic examination, culture and serology as discussed on page 531.

2. NSAIDs-induced mucosal injury Non-steroidal anti-inflammatory drugs are most commonly used medications in the developed countries and are responsible for direct toxicity, endothelial damage and epithelial injury to both gastric as well as duodenal mucosa.

3. Acid-pepsin secretions There is conclusive evidence that some level of acid-pepsin secretion is essential for the development of duodenal as well as gastric ulcer. Peptic ulcers never occur in association with pernicious anaemia in which there are no acid and pepsin-secreting parietal and chief cells respectively.

4. Gastritis Some degree of gastritis is always present in the region of gastric ulcer, though it is not clear whether it is the cause or the effect of ulcer. Besides, the population distribution pattern of gastric ulcer is similar to that of chronic gastritis.

Table 18.3 Distinguishing features of two major forms of peptic ulcers.

| FEATURE | DUODENAL ULCER | GASTRIC ULCER |
|-----------------------|---|---|
| 1. Incidence | i) Four times more common than gastric ulcers ii) Usual age 25-50 years iii) More common in males than in females (4:1) | Less common than duodenal ulcers Usually beyond 6th decade More common in males than in females (3.5:1) |
| 2. Etiology | Most commonly as a result of <i>H. pylori</i> infection Other factors—hypersecretion of acid-pepsin, association with alcoholic cirrhosis, tobacco, hyperparathyroidism, chronic pancreatitis, blood group O, genetic factors | Gastric colonisation with <i>H. pylori</i> asymptomatic but higher chances of development of duodenal ulcer. Disruption of mucus barrier most important factor. Association with gastritis, bile reflux, drugs, alcohol, tobacco |
| 3. Pathogenesis | i) Mucosal digestion from hyperacidity most significant factor ii) Protective gastric mucus barrier may be damaged | Usually normal-to-low acid levels; hyperacidity if present is due to high serum gastrin Damage to mucus barrier significant factor |
| 4. Pathologic changes | i) Most common in the first part of duodenum ii) Often solitary, 1-2.5 cm in size, round to oval, punched out iii) Histologically, composed of 4 layers—necrotic, superficial exudative, granulation tissue and cicatrisation | Most common along the lesser curvature and pyloric antrum Grossly similar to duodenal ulcer Histologically, indistinguishable from duodenal ulcer |
| 5. Complications | Commonly haemorrhage, perforation, sometimes obstruction; malignant transformation never occurs | Perforation, haemorrhage and at times obstruction; malignant transformation in less than 1% cases |
| 6. Clinical features | i) Pain-food-relief pattern ii) Night pain common iii) No vomiting iv) Melaena more common than haematemesis v) No loss of weight vi) No particular choice of diet vii) Deep tenderness in the right hypochondrium viii) Marked seasonal variation ix) Occurs more commonly in people at greater stress | Food-pain pattern No night pain Vomiting common Haematemesis more common Significant loss of weight Patients choose bland diet devoid of fried foods, curries etc. Deep tenderness in the midline in epigastrium No seasonal variation More often in labouring groups |

5. Other local irritants Pyloric antrum and lesser curvature of the stomach are the sites most exposed for longer periods to local irritants and thus are the common sites for occurrence of gastric ulcers. Some of the local irritating substances implicated in the etiology of peptic ulcers are heavily spiced foods, alcohol, cigarette smoking, unbuffered aspirin.

6. Dietary factors Nutritional deficiencies have been regarded as etiologic factors in peptic ulcers e.g. occurrence of gastric ulcer in poor socioeconomic strata, higher incidence of duodenal ulcer in parts of South India. However, malnutrition does not appear to have any causative role in peptic ulceration in European countries and the U.S.

7. Psychological factors Psychological stress, anxiety, fatigue and ulcer-type personality may exacerbate as well as predispose to peptic ulcer disease.

8. Genetic factors People with blood group O appear to be more prone to develop peptic ulcers than those with other blood groups. Genetic influences appear to have greater role in duodenal ulcers as evidenced by their occurrence in families, monozygotic twins and association with HLA-B5 antigen.

9. Hormonal factors Secretion of certain hormones by tumours is associated with peptic ulceration e.g. elaboration of gastrin by islet-cell tumour in Zollinger-Ellison syndrome, endocrine secretions in hyperplasia and adenomas of parathyroid glands, adrenal cortex and anterior pituitary.

10. Miscellaneous Duodenal ulcers have been observed to occur in association with various other conditions such as alcoholic cirrhosis, chronic renal failure, hyperparathyroidism, chronic obstructive pulmonary disease, and chronic pancreatitis.

PATHOGENESIS There are distinct differences in the pathogenetic mechanisms involved in duodenal and gastric ulcers as under:

Duodenal ulcer There is conclusive evidence to support the role of high acid-pepsin secretions in the causation of duodenal ulcers. Besides this, a few other noteworthy features in the pathogenesis of duodenal ulcers are as follows:

1. There is generally *hypersecretion of gastric acid* into the fasting stomach at night which takes place under the influence

of vagal stimulation. There is high basal as well as maximal acid output (BAO and MAO) in response to various stimuli.

2. Patients of duodenal ulcer have *rapid emptying* of the stomach so that the food which normally buffers and neutralises the gastric acid, passes down into the small intestine, leaving the duodenal mucosa exposed to the aggressive action of gastric acid.

3. *Helicobacter gastritis* caused by *H. pylori* is seen in 95-100% cases of duodenal ulcers. The underlying mechanisms are as under:

i) Gastric mucosal defense is broken by bacterial elaboration of urease, protease, catalase and phospholipase.

ii) *Host factors*: *H. pylori*-infected mucosal epithelium releases *proinflammatory cytokines* such as IL-1, IL-6, IL-8 and tumour necrosis factor- α , all of which incite intense inflammatory reaction.

iii) *Bacterial factors*: Epithelial injury is also induced by cytotoxin-associated gene protein (*CagA*), while vacuolating cytotoxin (*VacA*) induces elaboration of cytokines.

Gastric ulcer The pathogenesis of gastric ulcer is mainly explained on the basis of impaired gastric mucosal defenses against acid-pepsin secretions. Some other features in the pathogenesis of gastric ulcer are as follows:

1. Hyperacidity may occur in gastric ulcer due to *increased serum gastrin* levels in response to ingested food in an atonic stomach.

2. However, many patients of gastric ulcer have low-to-normal gastric acid levels. Ulcerogenesis in such patients is explained on the basis of damaging influence of *other factors* such as gastritis, bile reflux, cigarette smoke etc.

3. The normally protective *gastric mucus 'barrier'* against acid-pepsin is deranged in gastric ulcer. There is depletion in the quantity as well as quality of gastric mucus. One of the mechanisms for its depletion is colonisation of the gastric mucosa by *H. pylori* seen in 75-80% patients of gastric ulcer.

MORPHOLOGIC FEATURES Gross and microscopic changes in gastric and duodenal ulcers are similar and quite characteristic. *Gastric ulcers* are found predominantly along the lesser curvature in the region of pyloric antrum, more

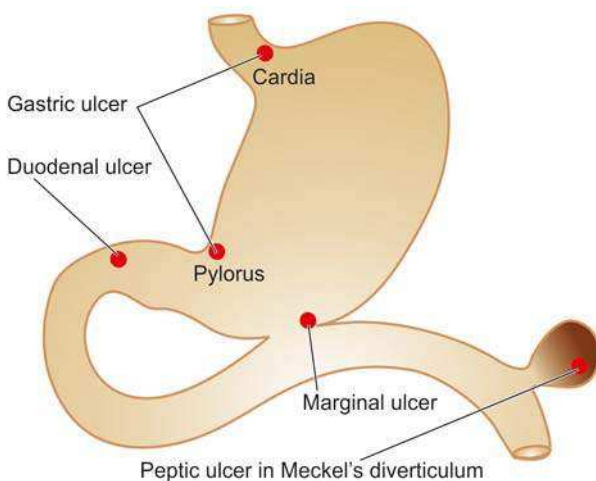

Figure 18.11 Distribution of peptic ulcers.

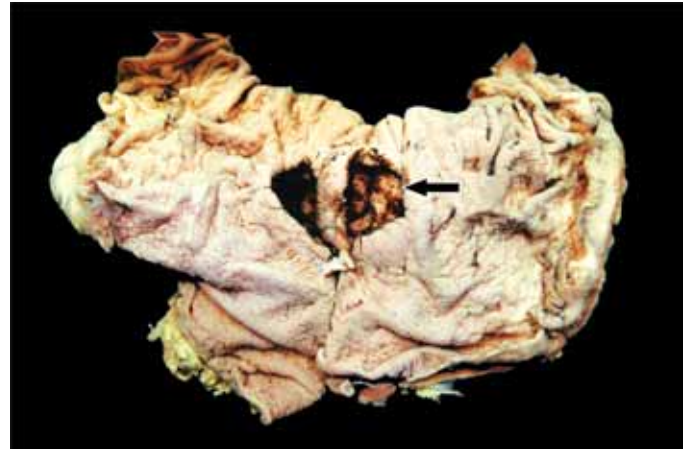

Figure 18.12 Benign chronic peptic ulcer. Partial gastrectomy specimen showing a punched out round to oval ulcer on the mucosa, about 1 cm in diameter (arrow) and penetrating into muscularis layer.

commonly on the posterior than the anterior wall. Most *duodenal ulcers* are found in the first part of the duodenum, usually immediate post-pyloric, more commonly on the anterior than the posterior wall. Uncommon locations include ulcer in the cardia, marginal ulcer and in the Meckel's diverticulum (**Fig. 18.11**).

Grossly, typical peptic ulcers are commonly solitary (80%), small (1-2.5 cm in diameter), round to oval and characteristically 'punched out'. Benign ulcers usually have flat margins in level with the surrounding mucosa. The mucosal folds converge towards the ulcer. The ulcers may vary in depth from being superficial (confined to mucosa) to deep ulcers (penetrating into the muscular layer) (**Fig. 18.12**). In about 10-20% of cases, gastric and duodenal ulcers are coexistent. Vast majority of the peptic ulcers are benign. *Chronic duodenal ulcer never turns malignant*, while chronic gastric ulcer may develop carcinoma in less than 1% of cases. Malignant gastric ulcers are larger, bowl-shaped with elevated and indurated mucosa at the margin (**Fig. 18.13**).

Microscopically, chronic peptic ulcers have 4 histological zones. From within outside, these are as under (**Fig. 18.14**): 1. *Necrotic zone*—lies in the floor of the ulcer and is composed of fibrinous exudate containing necrotic debris and a few leucocytes.

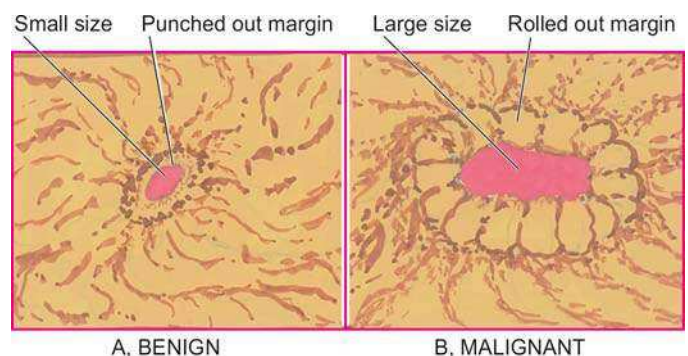

Figure 18.13 Chronic gastric ulcer (A) contrasted with malignant gastric ulcer (B).

2. **Superficial exudative zone**—lies underneath the necrotic zone. The tissue elements here show coagulative necrosis giving eosinophilic, smudgy appearance with nuclear debris.
3. **Granulation tissue zone**—is seen merging into the necrotic zone. It is composed of nonspecific inflammatory infiltrate and proliferating capillaries.
4. **Zone of cicatrisation**—is seen merging into thick layer of granulation tissue. It is composed of dense fibrocollagenic scar tissue over which granulation tissue rests. Thrombosed or sclerotic arteries may cross the ulcer which on erosion may result in haemorrhage.

COMPLICATIONS Acute and subacute peptic ulcers usually heal without leaving any visible scar. However, healing of chronic, larger and deeper ulcers may result in complications. These are as follows:

1. **Obstruction** Development of fibrous scar at or near the pylorus results in pyloric stenosis. Healed duodenal ulcers cause duodenal stenosis. Healed gastric ulcers along the lesser curvatures may produce 'hourglass' deformity due to fibrosis and contraction.
2. **Haemorrhage** Minor bleeding by erosion of small blood vessels in the base of an ulcer occurs in all the ulcers and can be detected by testing the stool for occult blood. Chronic blood loss may result in iron deficiency anaemia. Severe bleeding may cause 'coffee ground' vomitus or melaena. A penetrating chronic ulcer may erode a major artery (e.g. left gastric, gastroduodenal or splenic artery) and cause a massive and severe haematemesis and sometimes death.
3. **Perforation** A perforated peptic ulcer is an acute abdominal emergency. Perforation occurs more commonly in chronic duodenal ulcers than chronic gastric ulcers. Following sequelae may result:
 - i) On perforation the contents escape into the lesser sac or into the peritoneal cavity, causing *acute peritonitis*.
 - ii) Air escapes from the stomach and lies between the liver and the diaphragm giving the characteristic radiological appearance of *air under the diaphragm*.
 - iii) *Subphrenic abscess* between the liver and the diaphragm may develop due to infection.
 - iv) Perforation may extend to involve the *adjacent organs* e.g. the liver and pancreas.

4. **Malignant transformation** The dictum '*cancers ulcerate but ulcers rarely cancerate*' holds true for most peptic ulcers. A chronic duodenal ulcer never turns malignant, while less than 1% of chronic gastric ulcers may transform into carcinoma.

CLINICAL FEATURES Peptic ulcers are remitting and relapsing lesions. Their chronic and recurrent behaviour is summed up the saying: '*once a peptic ulcer patient, always a peptic ulcer patient*.' The two major forms of chronic peptic ulcers show variations in clinical features which are as follows:

1. **Age** The peak incidence of duodenal ulcer is in 5th decade while that for gastric ulcer is a decade later.
2. **People at risk** Duodenal ulcer occurs more commonly in people faced with more stress and strain of life (e.g. executives, leaders), while gastric ulcer is seen more often in labouring groups.
3. **Periodicity** The attacks in gastric ulcers last from 2-6 weeks, with interval of freedom from 1-6 months. The attacks of duodenal ulcer, are classically worsened by '*work, worry and weather*.'
4. **Pain** In gastric ulcer, epigastric pain occurs immediately or within 2 hours after food and never occurs at night. In duodenal ulcer, pain is severe, occurs late at night ('hunger pain') and is usually relieved by food.
5. **Vomiting** Vomiting which relieves the pain is a conspicuous feature in patients of gastric ulcer. Duodenal ulcer patients rarely have vomiting but instead get heart-burn (retrosternal pain) and 'water brash' (burning fluid into the mouth).

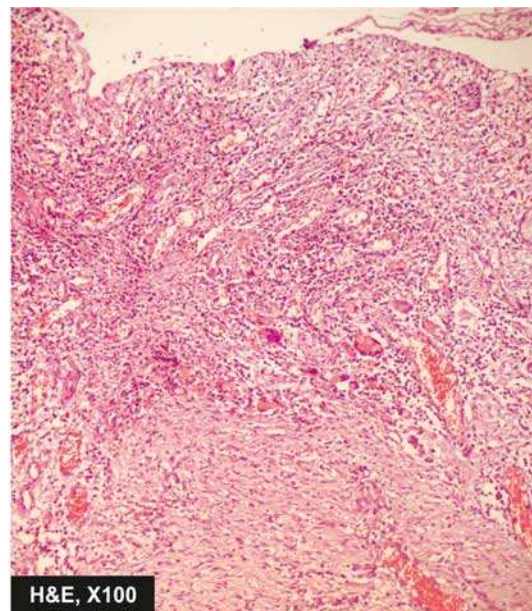
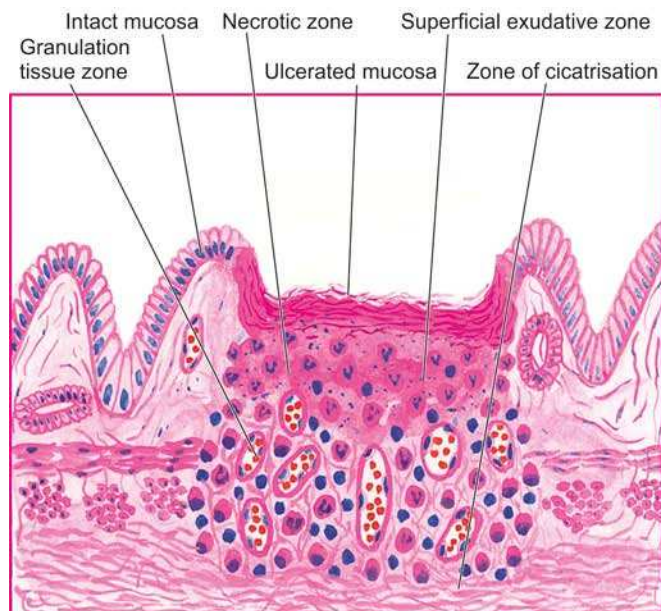

Figure 18.14 Chronic peptic ulcer. Histologic zones of the ulcer are illustrated in the diagram. The photomicrograph on right shows necrotic debris, ulceration and inflammation on the mucosal surface.

6. Haematemesis and melaena Haematemesis and melaena occur in gastric ulcers in the ratio of 60:40, while in duodenal ulcers in the ratio of 40:60. Both may occur together more commonly in duodenal ulcer than in gastric ulcer patients.

7. Appetite The gastric ulcer patients, though have good appetite but are afraid to eat, while duodenal ulcer patients have very good appetite.

8. Diet Patients of gastric ulcer commonly get used to a bland diet consisting of milk, eggs etc and avoid taking fried foods, curries and heavily spiced foods. In contrast, duodenal ulcer patients usually take all kinds of diets.

9. Weight Loss of weight is a common finding in gastric ulcer patients while patients of duodenal ulcer tend to gain weight due to frequent ingestion of milk to avoid pain.

10. Deep tenderness Deep tenderness is demonstrable in both types of peptic ulcers. In the case of gastric ulcer it is in the midline of the epigastrium, while in the duodenal ulcer it is in the right hypochondrium.

HAEMATEMESIS AND MELAENA OF GASTRIC ORIGIN

In continuity with the discussion on peptic ulcers which are the commonest cause of haematemesis and melaena, it is worthwhile listing various causes of haematemesis of gastric origin (causes of haematemesis of oesophageal origin are already given on page 522).

- i) Chronic peptic ulcers (gastric as well as duodenal)
- ii) Acute peptic ulcers (stress ulcers)
- iii) Multiple gastric and duodenal erosions
- iv) Carcinoma of the stomach
- v) Peptic ulcer in Meckel's diverticulum
- vi) Mallory-Weiss syndrome
- vii) Anaemias
- viii) Purpuras
- ix) Haemophilia.



GIST BOX 18.5 Peptic Ulcers

- ▣ Peptic ulcers are the areas of degeneration and necrosis in the duodenum or the stomach. Each of the two main types may be acute or chronic.
- ▣ The immediate cause of peptic ulcer disease is disturbance in normal protective mucosal 'barrier' by acid-pepsin.
- ▣ Etiology of peptic ulcers is multifactorial but *H. pylori* gastritis and NSAIDs-induced injury are two most important factors.
- ▣ In the pathogenesis of duodenal ulcers, there is role of high acid-pepsin secretions, while in gastric ulcers gastric mucosal defenses against acid-pepsin secretions are impaired.
- ▣ Typical peptic ulcers are commonly solitary, small, round to oval and punched out.
- ▣ Microscopically, chronic peptic ulcers have 4 histological zones: necrotic zone, superficial exudative, granulation tissue, and zone of cicatrization.
- ▣ Important complications of peptic ulcers are obstruction, haemorrhage, perforation and, rarely malignant change.

TUMOURS AND TUMOUR-LIKE LESIONS

The various types of tumour-like lesions (polyps) and benign and malignant tumours of the stomach are given in **Table 18.4**.

A. TUMOUR-LIKE LESIONS (POLYPS)

Hyperplastic (Inflammatory) Polyps

Hyperplastic or inflammatory polyps are regenerative, non-neoplastic lesions which are the most common type (90%). They may be single or multiple and are more often located in the pyloric antrum.

Grossly, the lesions may be sessile or pedunculated, 1 cm or larger in size, smooth and soft. The surface may be ulcerated or haemorrhagic.

Microscopically, they are composed of irregular hyperplastic glands, which may show cystic change. The lining epithelium is mostly superficial gastric type but antral glands, chief cells and parietal cells may be present. These lesions do not have cellular atypia and do not have malignant potential.

Hamartomatous Polyps

Hamartomatous polyps are not true neoplasms but are malformations. They are of various types such as gastric polyps of the Peutz-Jeghers syndrome (page 566), juvenile polyp, pancreatic heterotopia, heterotopia of Brunner's glands and inflammatory fibroid polyps (eosinophilic granulomatous polyps).

B. BENIGN TUMOURS

Adenomas (Adenomatous or Neoplastic Polyps)

Adenomas, also, referred to as adenomatous or neoplastic polyps, are true benign epithelial neoplasms and are much rare in the stomach than in the large intestine. They are also found more often in the region of pyloric antrum. They are

Table 18.4 Gastric tumours and tumour-like lesions.

| | |
|----|--|
| A. | TUMOUR-LIKE LESIONS (POLYPS) |
| | 1. Hyperplastic (inflammatory) polyps |
| | 2. Hamartomatous polyps |
| B. | BENIGN TUMOURS |
| | 1. <i>Epithelial</i> |
| | Adenomas (adenomatous or neoplastic polyps) |
| | 2. <i>Non-epithelial</i> |
| | Gastrointestinal spindle cell (stromal) tumours (GIST) |
| C. | MALIGNANT TUMOURS |
| | 1. <i>Epithelial (90%)</i> |
| | (i) Adenocarcinoma |
| | (ii) Others |
| | 2. <i>Non-epithelial (2%)</i> |
| | (i) Leiomyosarcoma |
| | (ii) Leiomyoblastoma |
| | (epithelioid leiomyoma) |
| | 3. <i>Carcinoid tumour (3%)</i> |
| | 4. <i>Lymphoma (4%)</i> |

commonly associated with atrophic gastritis and pernicious anaemia. Morphologically, adenomatous polyps of the stomach resemble their counterparts in the large bowel and are described on page 568.

Stromal Tumours

Stomach may be the site for occurrence of various uncommon benign tumours of stromal cell origin e.g. leiomyomas (being the most common); others are neurofibromas, schwannomas and lipomas. They are usually firm, circumscribed nodules, less than 4 cm in size and appear as submucosal nodules. They resemble in gross and microscopic appearance with their counterparts in other parts of the body.

The term *gastrointestinal stromal tumours (GISTs)* is used for a group of uncommon benign tumours composed of spindle cells or stromal cells but lacking the true phenotypic features of smooth muscle cells, neural cells or Schwann cells. They are uncommon but as compared to other sites in the GIT, are most common in the stomach. Their behaviour is generally benign but may be recurrent, aggressive or even metastasis may occur.

C. MALIGNANT TUMOURS

Gastric Carcinoma

INCIDENCE Carcinoma of the stomach comprises more than 90% of all gastric malignancies and is the leading cause of cancer-related deaths in countries where its incidence is high. The highest incidence is between 4th to 6th decades of life and is twice more common in men than in women.

ETIOLOGY A number of etiologic factors have been implicated in causation of gastric cancer. These are as under:

1. *H. pylori* infection *H. pylori* infection of the stomach is an important risk factor for the development of gastric cancer. Epidemiologic studies throughout world have shown that a seropositivity with *H. pylori* is associated with 3 to 6 times higher risk of development of gastric cancer. It may be mentioned here that similar association of *H. pylori* infection exists with gastric lymphomas (MALT type) as well.

2. Dietary factors Epidemiological studies suggest that dietary factors are most significant in the etiology of gastric cancer. The evidences in support of this are multifold:

- Occurrence of gastric cancer in the region of gastric canal (i.e. along the lesser curvature and the pyloric antrum) where irritating foods exert their maximum effect.
- Populations consuming certain foodstuffs have high risk of developing gastric cancer e.g. ingestion of smoked foods, high intake of salt, pickled raw vegetables, high intake of carcinogens as nitrates in foods and drinking water, nitrites as preservatives for certain meats etc. However, intake of green leafy vegetables, citrus fruits and animal fats has been reported to have protective role in gastric cancer.
- Tobacco smoke, tobacco juice and consumption of alcohol have all been shown to have carcinogenic effect on gastric mucosa.

3. Geographical factors There are geographic variations in the incidence of gastric cancer. Japan, Chile and Italy have the highest recorded death rate from gastric cancer, while the incidence is considerably low in the US, UK and Canada. The higher incidence in certain geographic regions is the result

of environmental influences as observed from the finding of incidence of gastric cancer in the next generation of Japanese immigrants to the US which is comparable to that of native Americans.

4. Racial factors Within the country, different ethnic groups may have variations in incidence of gastric cancer e.g. incidence is higher in Blacks, American Indians, Chinese in Indonesia, North Wales than other parts of Wales.

5. Genetic factors Genetic influences have some role in the etiology of gastric cancer. Not more than 4% of patients of gastric cancer have a family history of this disease. Individuals with blood group A have higher tendency to develop gastric cancer (Recall that the peptic ulcer is more common in individuals with blood group O). A germ line mutation in E-cadherin gene inherited as an autosomal dominant pattern has been linked to higher incidence of occult gastric cancer in younger individuals.

6. Pre-malignant changes in the gastric mucosa There are some conditions of gastric mucosa which have increased risk to development of gastric cancer:

- Hypo- or achlorhydria in atrophic gastritis of gastric mucosa with intestinal metaplasia.
- Adenomatous (neoplastic) polyps of the stomach.
- Chronic gastric ulcer (ulcer-cancer), and its association with achlorhydria.
- Stump carcinoma in patients who have undergone partial gastrectomy.

MORPHOLOGIC FEATURES Gastric carcinoma is most commonly located in the region of gastric canal (prepyloric region) formed by lesser curvature, pylorus and antrum. Other less common locations are the body, cardia and fundus (Fig. 18.15).

Pathogenetically, a sequential evolution of all gastric carcinomas from an initial stage of *in situ* carcinoma confined to mucosal layers called early gastric carcinoma (EGC) has been found. EGC eventually penetrates the muscularis or beyond, resulting in advanced gastric

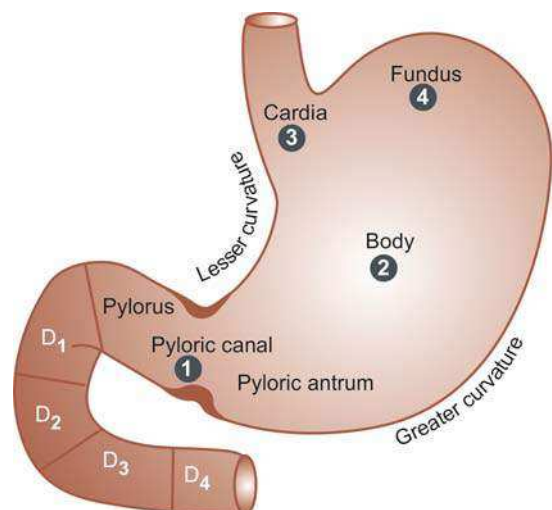

Figure 18.15 Distribution of gastric carcinoma in the anatomical subdivisions of the stomach. The serial numbers in the figure indicate the order of frequency of occurrence of gastric cancer.

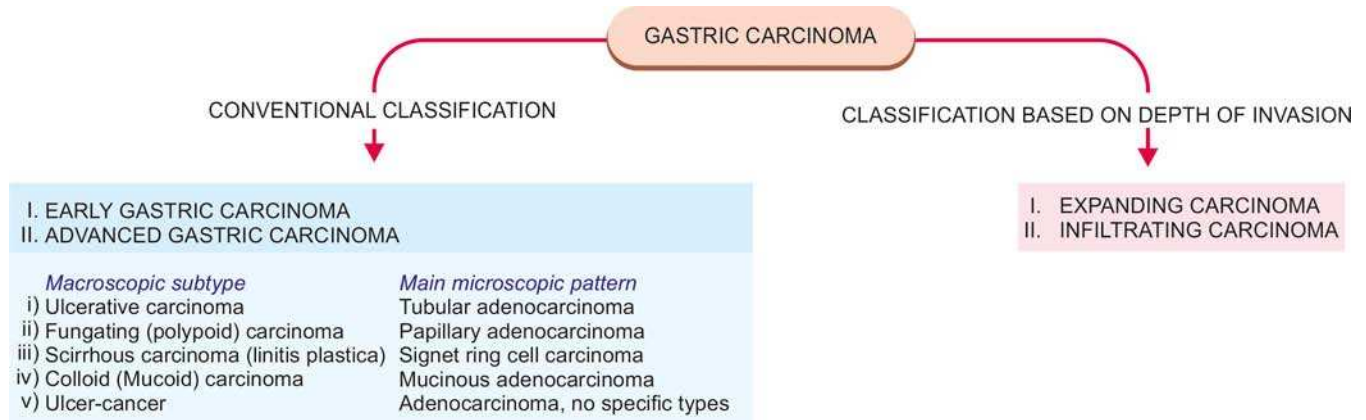

Figure 18.16 Classifications of gastric carcinomas. A, Conventional classification, showing correlation of the macroscopic subtypes with the main histological patterns. B, Classification based on the depth of invasion by the tumour.

carcinoma. Accordingly, gastric carcinomas are broadly classified into 2 main groups:

- I. *Early gastric carcinoma (EGC).*
- II. *Advanced gastric carcinoma*, which has 5 further major gross subtypes:
 - i) Ulcerative carcinoma
 - ii) Fungating (Polypoid) carcinoma
 - iii) Scirrhus carcinoma (Linitis plastica)
 - iv) Colloid (Mucoïd) carcinoma
 - v) Ulcer-cancer

In addition to the above classification, gastric carcinomas have been classified, *on the basis of extent of invasion*, into 2 groups:

- I. *Expanding (formerly intestinal type) carcinomas* that grow laterally by an invasive margin. The tumour cells are in the form of cohesive clusters.
- II. *Infiltrating (formerly diffuse type) carcinomas* have poorly-defined invasive border. The tumour cells are loose and invade singly or in small group.

These classifications are summarised in **Fig. 18.16** and comparative morphology of various types is shown diagrammatically in **Fig. 18.18**.

I. EARLY GASTRIC CARCINOMA (EGC) (Fig. 18.18,A)

EGC is the term used to describe cancer limited to the mucosa and submucosa. The diagnosis of this condition has been made possible by extensive work on histogenesis

of gastric cancer by Japanese pathologists by the use of fiberoptic endoscope and gastrocamera. In Japan, EGC comprises 35% of newly-diagnosed cases of gastric cancer.

Grossly, the lesion of EGC may have 3 patterns—polypoid (protruded), superficial and ulcerated (**Fig. 18.17**):

- | | | |
|----------|---|-----------------------|
| Type I | : | Polypoid type |
| Type IIa | : | Superficial elevated |
| Type IIb | : | Superficial flat |
| Type IIc | : | Superficial depressed |
| Type III | : | Ulcerated type |

Histologically, EGC is a typical glandular adenocarcinoma, usually well-differentiated type.

Prognosis of EGC after surgical resection is quite good; 5-year survival rate being 93-99%.

Early gastric carcinoma must be distinguished from certain related terms as under:

- ◆ *Epithelial dysplasia* is cellular atypia seen in intestinal metaplasia such as in atrophic gastritis and pernicious anaemia.
- ◆ *Carcinoma in situ* in the stomach is a state of severe cellular atypia or dysplasia, without invasion across the basement membrane of the glands.

II. ADVANCED GASTRIC CARCINOMA When the carcinoma crosses the basement membrane into the muscularis propria or beyond, it is referred to as advanced gastric

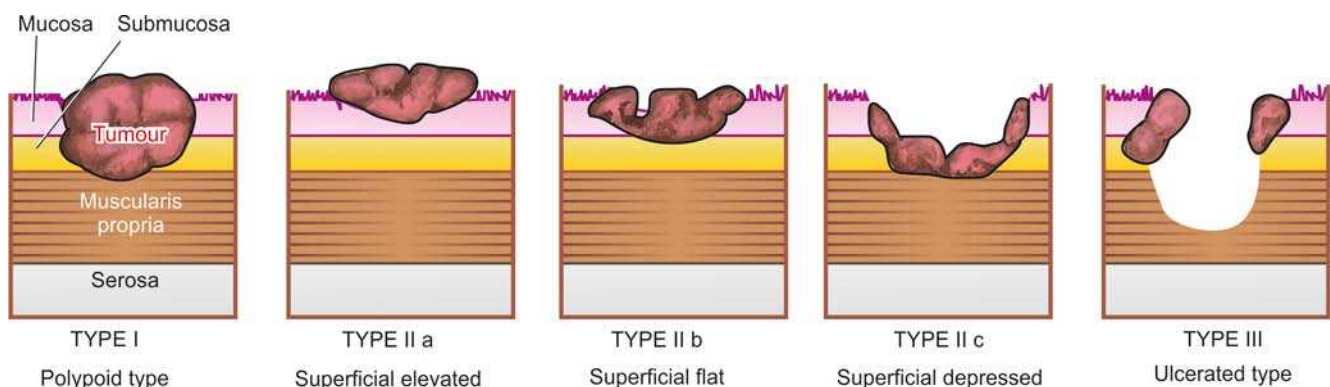

Figure 18.17 Diagrammatic representation of gross patterns of early gastric carcinoma.

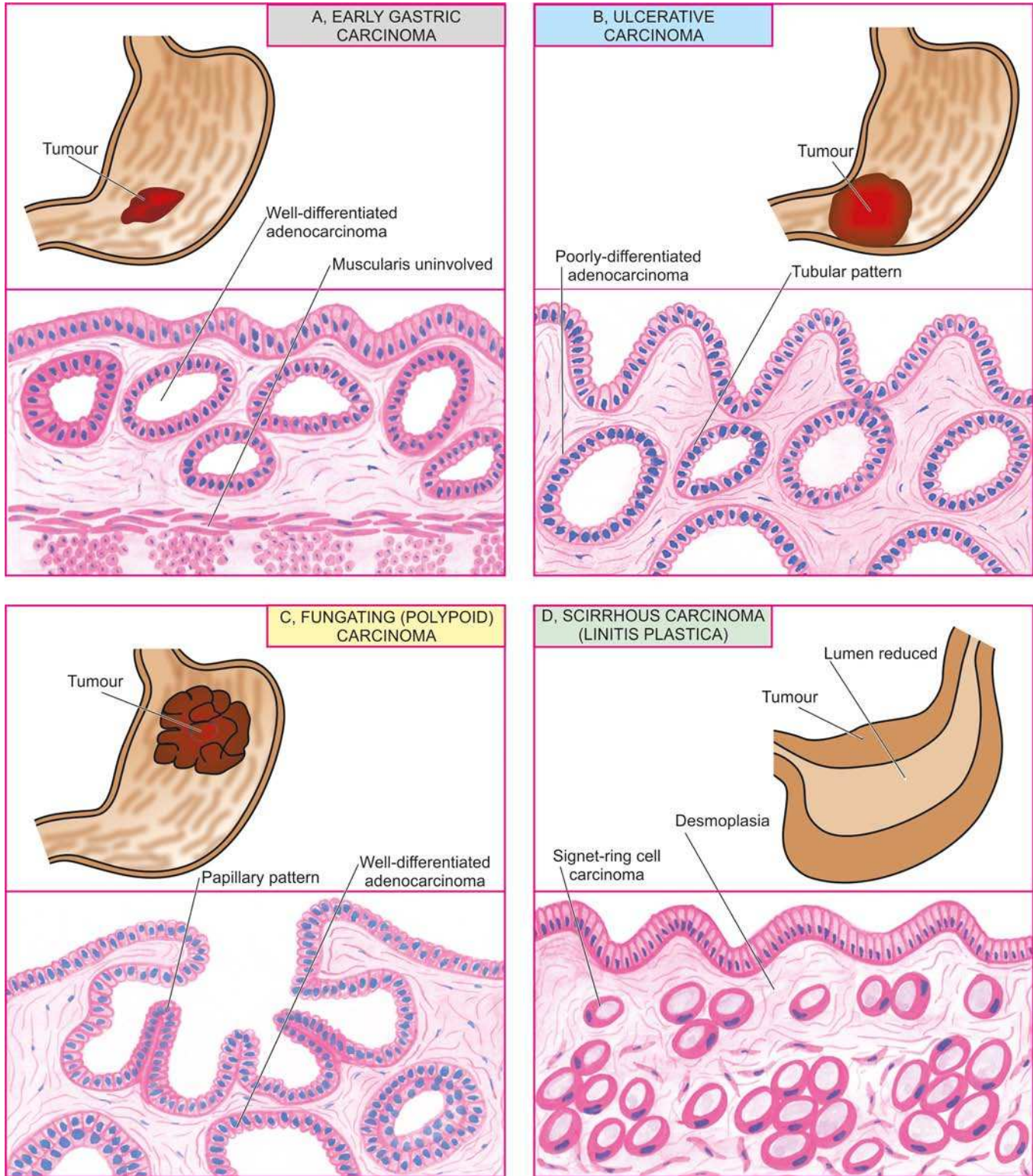

Figure 18.18 Gastric carcinoma, gross appearance of subtypes and their corresponding dominant histological patterns.

carcinoma. Advanced gastric carcinoma has following 5 patterns:

i) Ulcerative carcinoma (Fig. 18.18,B) This is the most common pattern. The tumour appears as a flat, infiltrating and ulcerative growth with irregular necrotic base and raised margin. It is seen more commonly in the region of gastric canal (Fig. 18.19,A).

Histologically, ulcerative carcinomas are poorly-differentiated adenocarcinomas, which invade deeply into the stomach wall. Tubular and acinar patterns are seen more commonly (Fig. 18.19, B).

ii) Fungating (polypoid) carcinoma (Fig. 18.18,C) The second common pattern is a cauliflower growth projecting into the lumen, similar to what is commonly seen in the

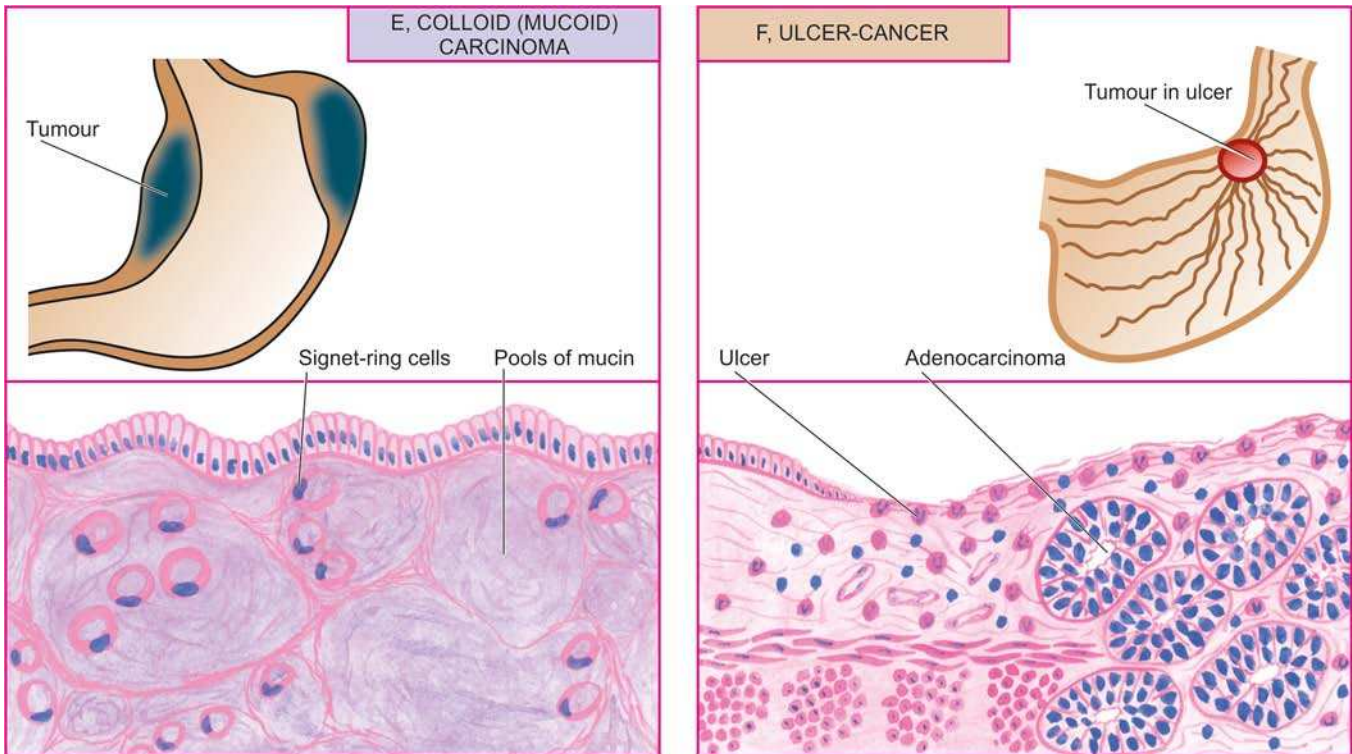

Figure 18.18 contd... Gastric carcinoma, gross appearance of subtypes and their corresponding dominant histological patterns.

large intestine. It is seen more often in the fundus. The tumour undergoes necrosis and infection commonly.

Histologically, fungating or polypoid carcinomas are well-differentiated adenocarcinomas, commonly papillary type.

iii) Scirrhous carcinoma (Linitis plastica) (Fig. 18.18,D) In this pattern, the stomach wall is thickened due to extensive desmoplasia giving the appearance as 'leather-bottle stomach' or 'linitis plastica'. The involvement may be localised to pyloric antrum, or diffuse affecting whole of the stomach from the cardia to pylorus. The lumen of the stomach is reduced. There are no ulcers but rugae are prominent (Fig. 18.19,C).

Histologically, it may be an adenocarcinoma or signet-ring cell carcinoma, extensively infiltrating the stomach wall, but due to marked desmoplasia cancer cells may be difficult to find (Fig. 18.19,D).

iv) Colloid (Mucoïd) carcinoma (Fig. 18.18,E) This pattern is usually seen in the fundus. The tumour grows like masses having gelatinous appearance due to secretion of large quantities of mucus.

Histologically, mucoïd carcinoma contains abundant pools of mucin in which are seen a small number of tumour cells, sometimes having signet-ring appearance.

v) Ulcer-cancer (Fig. 18.18,F) Development of cancer in chronic gastric ulcer is a rare occurrence (less than 1%). Majority of ulcer-cancers are malignant lesions from the beginning. For confirmation of cancer in a pre-existing gastric ulcer, the characteristic microscopic appearance of peptic ulcer should be demonstrable with one portion of the base or the margin of the ulcer showing carcinomatous changes.

Histologically, ulcer-cancers are adenocarcinomas without any specific features. The differences between a benign and malignant gastric ulcer are summarised in Table 18.5 (also see Fig. 18.13).

SPREAD Carcinoma of the stomach may spread by the following routes:

1. Direct spread Direct spread by local extension is the most common feature of gastric carcinoma. The spread occurs mainly from the loose submucosal layer but eventually muscularis and serosa are also invaded. After the peritoneal covering of the stomach has been invaded, transcoelomic dissemination may occur in any other part of the peritoneal cavity but ovarian masses (one sided or both-sided) occur more commonly, referred to as *Krukenberg tumours* (page 740). Submucosal spread occurs more often upwards into the oesophagus due to continuity of the layers of stomach with those of oesophagus, while the spread downwards into the duodenum occurs less often due to the presence of pyloric sphincter and submucosal Brunner's glands. The tumour may directly involve other neighbouring structures and organs like lesser and greater omentum, pancreas, liver, common bile duct, diaphragm, spleen and transverse colon.

2. Lymphatic spread Metastases to regional lymph nodes occur early, especially in the scirrhous carcinoma. The groups of lymph nodes involved are along the lesser and greater curvature around the cardia and suprapancreatic lymph nodes. Involvement of left supraclavicular lymph node, *Virchow* or *Troisier's sign*, is sometimes the presenting feature of gastric carcinoma.

3. Haematogenous spread Blood spread of gastric carcinoma may occur to the liver, lungs, brain, bones, kidneys

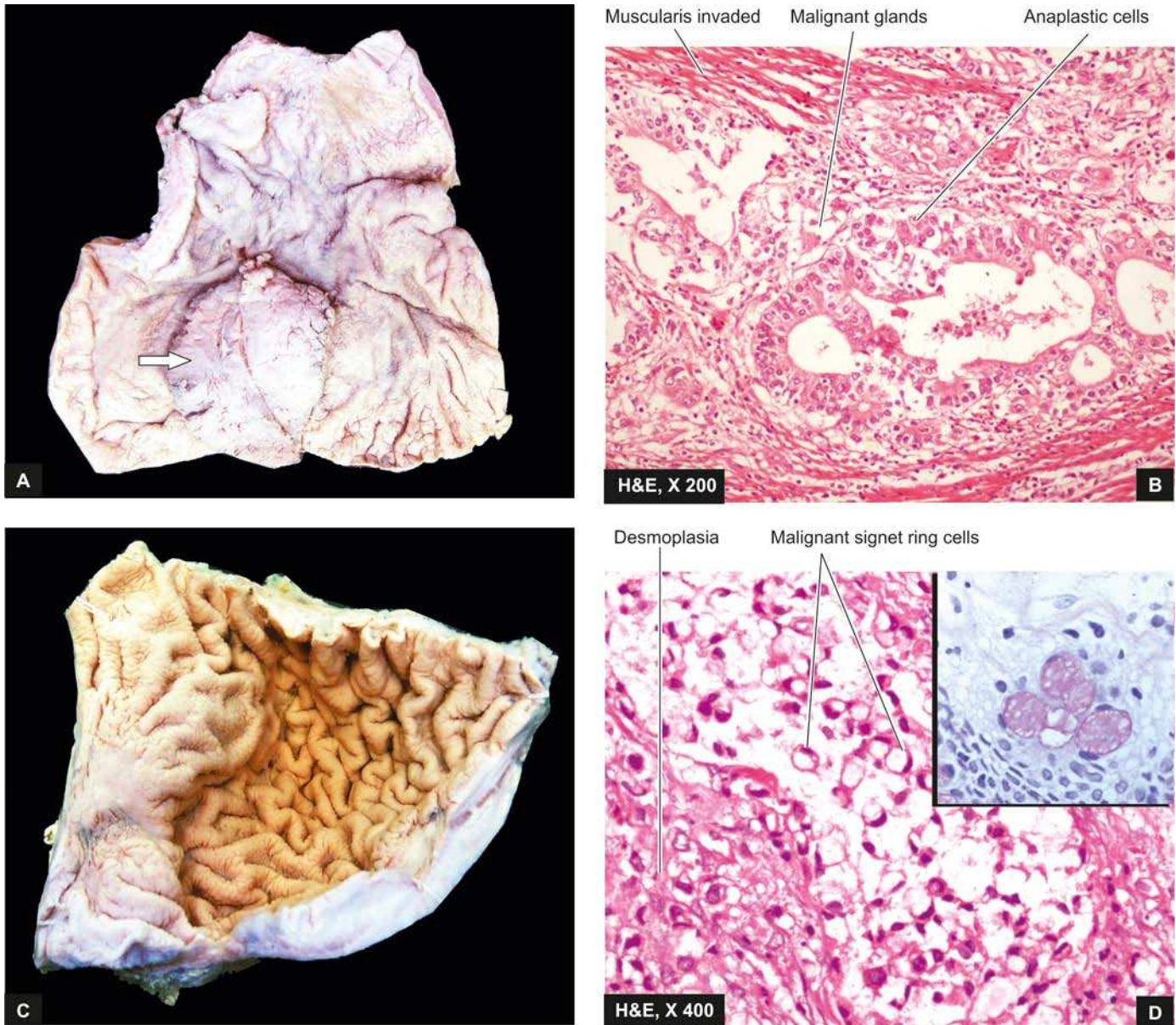

Figure 18.19 A, *Ulcerative carcinoma stomach*. The luminal surface of the stomach in the region of pyloric canal shows an elevated irregular growth with ulcerated surface and raised margins. B, Malignant cells forming irregular glands with stratification are seen invading the layers of the stomach wall. C, *Linitis plastica*. The wall of the stomach in the region of pyloric canal is markedly thickened and fibrotic while the mucosal folds are lost. D, Microscopy shows characteristic signet ring tumour cells having abundant mucinous cytoplasm positive for mucicarmine (in box). The stroma is desmoplastic.

and adrenals. It occurs more commonly with the poorly-differentiated carcinoma.

The American Joint Committee on Cancer has developed *TNM staging* system for gastric carcinoma based on tumour invasion (T), lymph node involvement (N) and distant metastasis (M) into earliest stage $T_{is} N_0 M_0$ (intraepithelial tumour) to most advanced stage $T_{any} N_{any} M_1$.

CLINICAL FEATURES Gastric carcinoma may have diverse presentations. The usual clinical features are as under:

- i) Persistent abdominal pain
- ii) Gastric distension and vomiting
- iii) Loss of weight (cachexia)
- iv) Loss of appetite (anorexia)
- v) Anaemia, weakness, malaise.

The most common complication of gastric cancer is haemorrhage (in the form of haematemesis and/or melaena); others are obstruction, perforation and jaundice.

Gastric carcinoma remains undiagnosed until late when the symptoms appear. Therefore, the prognosis is generally poor; 5-year survival rate being 5-15% from the time of diagnosis of advanced gastric carcinoma. However, 5-year survival rate for early gastric carcinoma is far higher (93-99%) and hence the need for early diagnosis of the condition.

Other Carcinomas

Besides the various morphologic patterns of adenocarcinoma just described, other carcinomas that occur rarely in the stomach are: adenosquamous carcinoma, squamous cell carcinoma and undifferentiated carcinoma, all of which are morphologically similar to such tumours elsewhere.

Leiomyosarcoma

Leiomyosarcoma, though rare, is the commonest soft tissue sarcoma, the stomach being the more common site in the gastrointestinal tract.

Table 18.5 Differences between benign and malignant gastric ulcers.

| FEATURE | BENIGN ULCER | MALIGNANT ULCER |
|-------------------------|---|--|
| 1. Age | Younger age | Older age |
| 2. Sex | Markedly common in males | Slightly common in males |
| 3. Duration of symptoms | Weeks to years | Weeks to months |
| 4. Location | Commonly lesser curvature of pylorus and antrum | Commonly greater curvature of pylorus and antrum |
| 5. Gross features | | |
| a) Size | Small | Large |
| b) Shape | Regular | Irregular |
| c) Mucosal folds | Radiating | Interrupted |
| d) Ulcer bed | Haemorrhagic | Necrotic |
| 6. Barium studies | Punched out ulcer | Irregular filling defect |
| 7. Acidity | Usually normal-to-low | May be normal-to-even achlorhydria |
| 8. Therapy | Responds well to medical therapy | Usually does not respond to medical therapy |

Grossly, the tumour may be of variable size but is usually quite large, pedunculated and lobulated mass into the lumen.

Microscopically, leiomyosarcoma is characterised by high cellularity and presence of mitotic figures. Tumour is usually well-differentiated.

Leiomyoblastoma (Epithelioid Leiomyoma)

This is a rare tumour, the behaviour of which is intermediate between clearly benign and malignant tumour.

Grossly, the tumour is large, circumscribed and projects into the lumen.

Microscopically, it is characterised by round to polygonal cells with clear perinuclear halos. The number of mitoses determines the biological behaviour of the tumour.

Carcinoid Tumour

Carcinoid tumours are rare in the stomach and are usually non-argentaffin type but argentaffinomas also occur. Their behaviour is usually malignant; they are described on page 559.

Lymphomas of Gut

Primary gastrointestinal lymphomas are defined as lymphomas arising in the gut without any evidence of systemic involvement at the time of presentation.

Secondary gastrointestinal lymphomas, on the other hand, appear in the gut after dissemination from other primary site.

Gastric lymphomas constitute over 50% of all bowel lymphomas; other sites being small and large bowel in decreasing order of frequency. Prognosis of primary gastric lymphoma is better than for intestinal lymphomas. Primary lymphoma of stomach is the most common malignant gastric tumour (4%) next to carcinoma.

Clinical manifestations of gastric lymphomas may be similar to gastric carcinoma. Age incidence for lymphomas of the gastrointestinal tract is usually lower than that for carcinoma (30-40 years as compared to 40-60 years in gastric carcinoma) and may occur even in childhood. Relationship

with long-standing chronic *H. pylori* gastritis with lymphoid hyperplasia has been strongly suggested.

Grossly, gastric lymphomas have 2 types of appearances:

1. *Diffusely infiltrating type*, producing thickening of the affected gut wall, obliteration of mucosal folds and ulcerations. Cut section shows lesions in the mucosa and submucosa but in late stage whole thickness of the gut wall may be affected.
2. *Polypoid type*, which produces large protruding mass into the lumen with ulcerated surface.

Lymph node involvement may occur in either of the two patterns.

Microscopically, gastric lymphomas are most often non-Hodgkin's lymphomas of the following types:

- ◆ *High-grade* large cell immunoblastic lymphoma being the most common.
- ◆ *Low-grade* small lymphocytic well-differentiated B-cell lymphoma referred to as *MALToma* is the next in frequency (arising from Mucosa Associated Lymphoid Tissue).



GIST BOX 18.6 Tumours and Tumour-like Lesions of Stomach

- ☐ Tumour-like gastric lesions are polyps e.g. hyperplastic (inflammatory), hamartomatous.
- ☐ Benign tumours are adenomas and rare stromal tumours.
- ☐ Gastric carcinoma is etiologically linked to *H. pylori* infection.
- ☐ Most common location is the region of pyloric canal.
- ☐ Early gastric carcinoma is an initial *in situ* stage.
- ☐ Advanced gastric carcinoma has several morphologic types: ulcerative, fungating, scirrhous, colloid, and ulcer-cancer.
- ☐ Common histologic type is adenocarcinoma of varying grades. Signet ring type and colloid carcinoma are mucinous variants.
- ☐ Gastric cancer may spread directly to adjacent structures and to distant sites by haematogenous and lymphatic route.
- ☐ Other cancers in stomach are lymphoma and carcinoid tumour.

NORMAL STRUCTURE

Anatomically, the small bowel having a length of 550-650 cm, includes the duodenum, jejunum and ileum and tends to become narrower throughout its course.

Histologically, the small bowel is identified by recognition of villi. The wall of the small intestine consists of 4 layers:

1. The **serosa** is the outer covering of the small bowel which is complete except over a part of the duodenum.

2. The **muscularis propria** is composed of 2 layers of smooth muscle tissue—outer thinner longitudinal and inner thicker circular layer. These muscles are functionally important for peristalsis. Between the two layers of muscle lie ganglionated plexus, myenteric plexus of Auerbach.

3. The **submucosa** is composed of loose fibrous tissue with blood vessels and lacteals in it. It contains a gangliated plexus, Meissner's plexus, having fewer and smaller cells than the Auerbach's plexus.

4. The **mucosa** consists of glandular epithelium overlying the lamina propria composed of loose connective tissue and contains phagocytic cells and abundance of lymphoid cells (Peyer's patches in the ileum) and plasma cells. It is supported externally by thin layer of smooth muscle fibres, *muscularis mucosae*. The mucous membrane is thrown into folds or *plicae* which are more in the jejunum and less in the ileum, thus increasing the absorptive surface enormously. The absorptive surface is further increased by the intestinal villi. *Villi* are finger-like or leaf-like projections which contain 3 types of cells:

i) **Simple columnar cells** They perform absorptive function due to the presence of brush border consisting of large number of microvilli.

ii) **Goblet cells** These are mucus-secreting cells and are interspersed between the columnar cells.

iii) **Endocrine cells** These are scattered in the villi as well as are widely distributed throughout the gastrointestinal tract. These cells have various synonyms as under:

a) *Kulchitsky cells*, after the name of its discoverer.

b) *Enterochromaffin cells*, due to their resemblance to chromaffin cells of the adrenal medulla.

c) *Argentaffin cells*, as the intracytoplasmic granules stain positively with silver salts by reduction reaction (argyrophil cells, on the other hand, require the addition of exogenous reducing substance for staining).

d) *Endocrine cells*, as these specialised cells are considered to be part of APUD cell system (having common properties as Amine content, amine Precursor Uptake and Decarboxylation). APUD cells are considered to be endodermal in origin, while previously they were thought to be neural crest derivative. Other endocrine cells belonging to the APUD cell system are C-cells of the thyroid, chromaffin cells of the adrenal medulla, certain cells of the carotid body, bronchi, hypothalamus, pituitary and sympathetic ganglia.

Endocrine cells are heavily populated in the proximal small bowel as this is the most active site for absorption and secretory activities. They are sparse in the colon which is less active site for such functions.

The duodenum contains distinctively branched *Brunner's glands* present in the submucosa and going up to muscularis mucosae. The deeper layer of the mucosa of the small intestine elsewhere contains intestinal glands or *crypts of Lieberkuhn*. They are lined by columnar cells, goblet cells, endocrine cells and Paneth cells. Paneth cells are normally exclusively found in the small intestine and occasionally in the caecum. These cells are characterised by the presence of supranuclear granules rich in lysozyme.

The blood supply of the whole of small intestine, except the first part of the duodenum, is by the superior mesenteric artery which supplies blood by mesenteric arterial arcades and the straight arteries.

The main *functions* of the small intestine are digestion and absorption so that ultimately nutrients passing into the blood stream are utilised by the cells in metabolism. The mucosal layer of the small intestine has remarkable capacity for regeneration and new lining is laid every 3-4 days.

CONGENITAL ANOMALIES AND INTESTINAL OBSTRUCTION**MECKEL'S DIVERTICULUM**

Meckel's diverticulum is the most common congenital anomaly of the gastrointestinal tract, occurring in 2% of population. It is more common in males. The anomaly is commonly situated on the antimesenteric border of the ileum, about 1 meter above the ileocaecal valve. Like other true diverticula, Meckel's diverticulum is an outpouching containing all the layers of the intestinal wall in their normal orientation (**Fig. 18.20**). It is almost always lined by small intestinal type of epithelium; rarely it may contain islands of gastric mucosa and ectopic pancreatic tissue. Embryologic origin of Meckel's diverticulum is from incomplete obliteration of vitellointestinal duct (Other anomalies resulting from the remnants of vitellointestinal duct are vitelline sinus and vitelline cyst).

The common *complications* of Meckel's diverticulum are perforation, haemorrhage and diverticulitis.

In addition to congenital Meckel's diverticulum, *acquired diverticula* also occur in the small intestine. These are commonly multiple (diverticulosis), frequently located on the mesenteric border, and are sometimes associated with malabsorption.

OTHER ANOMALIES

There are a few uncommon anomalies of small intestine:

Intestinal atresia is congenital absence of lumen, most commonly affecting the ileum or duodenum. The proximal segment has a blind end which is separated from distal segment freely, or the two segments are joined by a fibrous cord. The condition must be recognised early and treated surgically, as otherwise it is incompatible with life.

Intestinal stenosis is congenital narrowing of the lumen affecting a segment of the small intestine. Intestinal segment above the level of obstruction is dilated and that below it is collapsed.

Intestinal malrotation is a developmental abnormality of the midgut (i.e. the portion of intestine between the duodenojejunal

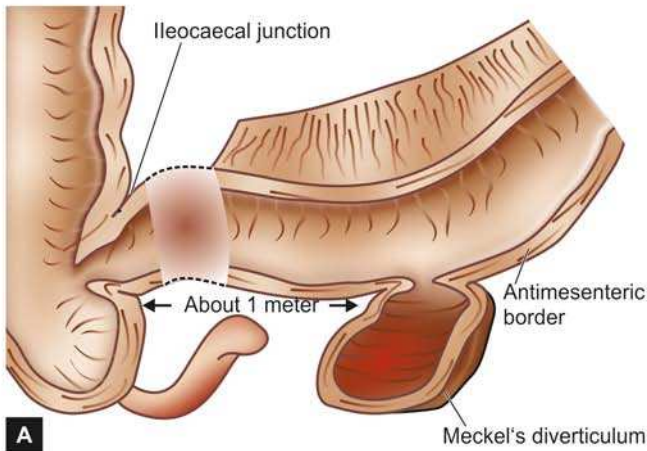

Figure 18.20 Meckel's diverticulum. A, Common location and gross appearance. B, Resected segment of the small intestine shows an outpouching which on section is seen communicating with the intestinal lumen. The lumen contains necrotic debris.

flexure and the middle of transverse colon). Due to failure of normal rotation of midgut, the following consequences can occur:

- i) Exomphalos i.e. intestinal eventration at the umbilicus.
- ii) Misplacement of the caecum, appendix and ascending colon.
- iii) Mobile caecum.

INTESTINAL OBSTRUCTION

Conditions which interfere with the propulsion of contents in the intestine are considered under the heading of intestinal obstruction. The causes of intestinal obstruction can be classified under the following 3 broad groups:

1. Mechanical obstruction It can occur as a result of the following causes:

- i) *Internal obstruction (intramural and intraluminal):*
 - a) Inflammatory strictures (e.g. Crohn's disease)
 - b) Congenital stenosis, atresia, imperforate anus
 - c) Tumours
 - d) Meconium in mucoviscidosis
 - e) Roundworms
 - f) Gallstones, faecoliths, foreign bodies
 - g) Ulceration induced by potassium chloride tablets prescribed to counter hypokalaemia.
- ii) *External compression:*
 - a) Peritoneal adhesions and bands
 - b) Strangulated hernias
 - c) Intussusception
 - d) Volvulus
 - e) Intra-abdominal tumour.

2. Neurogenic obstruction It occurs due to paralytic ileus i.e. paralysis of muscularis of the intestine as a result of shock after abdominal operation or by acute peritonitis.

3. Vascular obstruction Obstruction of the superior mesenteric artery or its branches may result in infarction causing paralysis. The causes are as under:

- i) Thrombosis
- ii) Embolism
- iii) Accidental ligation.

Out of the various causes listed above, conditions producing external compression on the bowel wall are the most common causes of intestinal obstruction (80%). Some of these are described below.

PERITONEAL ADHESIONS AND BANDS Adhesions and bands in the peritoneum composed of fibrous tissue result following healing in peritonitis. Rarely, such fibrous adhesions and bands may be without any preceding peritoneal inflammation and are of congenital origin. In either case, peritoneal bands and adhesions result in partial or complete intestinal obstruction by outside pressure on the bowel wall.

HERNIA Hernia is protrusion of portion of a viscus through an abnormal opening in the wall of its natural cavity.

◆ **External hernia** is the protrusion of the bowel through a defect or weakness in the peritoneum.

◆ **Internal hernia** is the term applied for herniation that does not present on the external surface.

Two major factors involved in the formation of a hernia are as under:

- i) *Local weakness* which may be congenital e.g. at the umbilicus, inguinal and femoral canals, and in surgical scars called 'incisional hernia'.
- ii) *Increased intra-abdominal pressure* that is produced by coughing, straining and exertion.

Inguinal hernias are more common, followed in decreasing frequency, by femoral and umbilical hernias. Inguinal hernias may be of 2 types:

◆ **Direct** when hernia passes medial to the inferior epigastric artery and it appears through the external abdominal ring.

◆ **Indirect** when it follows the inguinal canal lateral to the inferior epigastric artery.

When the contents of hernia such as loop of intestine can be returned to the abdominal cavity, it is called *reducible*. When it is not possible to reduce hernia due to large contents or due to adhesions in the hernial sac, it is referred to as *irreducible*.

When the blood flow in the hernial sac is obstructed, it results in *strangulated hernia*. Obstruction to the venous drainage and arterial supply may result in infarction or gangrene of the affected loop of intestine. The gross and

microscopic appearance of strangulated intestine is the same as that of infarction of intestine.

INTUSSUSCEPTION Intussusception is the telescoping of a segment of intestine into the segment below due to peristalsis. The telescoped segment is called the *intussusceptum* and lower receiving segment is called the *intussusciens*. The condition occurs more commonly in infants and young children, more often in the ileocaecal region when the portion of ileum invaginates into the ascending colon without affecting the position of the ileocaecal valve (Fig. 18.21). Less common forms are ileo-ileal and colo-colic intussusception.

In children, the cause is usually not known though enlargement of the lymphoid tissue in the terminal ileum has been suggested by some. In the case of adults, the usual causes are foreign bodies and tumours.

The main *complications* of intussusception are intestinal obstruction, infarction, gangrene, perforation and peritonitis.

VOLVULUS Volvulus is the twisting of loop of intestine upon itself through 180° or more. This leads to obstruction of the intestine as well as cutting off of the blood supply to the affected loop. The usual causes are bands and adhesions (congenital or acquired) and long mesenteric attachment. The condition is more common in the sigmoid colon than the small bowel.



GIST BOX 18.7

Congenital Anomalies and Intestinal Obstruction

- ☐ Meckel's diverticulum is a common anomaly and located in the ileum on anti-mesenteric border about 1 meter above ileocaecal valve.
- ☐ Intestinal atresia, stenosis and malrotation are uncommon anomalies.
- ☐ Intestinal obstruction may result from mechanical, neurogenic or vascular causes.
- ☐ Some of the common etiologies of intestinal obstruction are peritoneal bands, adhesions, intussusception and volvulus.

ISCHAEMIC BOWEL DISEASE (ISCHAEMIC ENTEROCOLITIS)

Ischaemic lesions of the gastrointestinal tract may occur in the small intestine and/or colon; the latter is called *ischaemic colitis* or *ischaemic enterocolitis* and is commonly referred to as ischaemic bowel disease. In either case, the cause of ischaemia is compromised mesenteric circulation, while ischaemic effect is less likely to occur in the stomach, duodenum and rectum due to abundant collateral blood supply.

Depending upon the extent and severity of ischaemia, 3 patterns of pathologic lesions can occur (Fig. 18.22):

1. *Transmural infarction*, characterised by full thickness involvement i.e. transmural ischaemic necrosis and gangrene of the bowel.
2. *Mural infarction*, characterised by haemorrhagic gastro-enteropathy (haemorrhage and necrosis). The ischaemic effect in mural infarction is limited to mucosa, submucosa and superficial muscularis, while *mucosal infarction* is confined to mucosal layers superficial to muscularis mucosae.
3. *Ischaemic colitis*, due to chronic colonic ischaemia causing fibrotic narrowing of the affected bowel.

These pathologic patterns are described here.

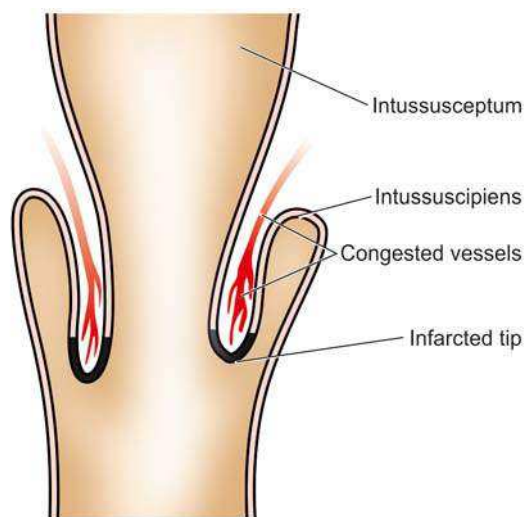

Figure 18.21 Ileocaecal intussusception.

TRANSMURAL INFARCTION

Ischaemic necrosis of the full-thickness of the bowel wall is more common in the small intestine than the large intestine.

ETIOPATHOGENESIS The common causes of transmural infarction of small bowel are as under:

1. *Mesenteric arterial thrombosis* such as due to the following:
 - i) Atherosclerosis (most common)
 - ii) Aortic aneurysm
 - iii) Vasospasm
 - iv) Fibromuscular hyperplasia
 - v) Invasion by the tumour
 - vi) Use of oral contraceptives
 - vii) Arteritis of various types
2. *Mesenteric arterial embolism* arising from the following causes:
 - i) Mural thrombi in the heart
 - ii) Endocarditis (infective and nonbacterial thrombotic)
 - iii) Atherosclerotic plaques
 - iv) Atrial myxoma
3. *Mesenteric venous occlusion* is less common cause of full-thickness infarction of the bowel. The causes are as under:
 - i) Intestinal sepsis e.g. appendicitis
 - ii) Portal venous thrombosis in cirrhosis of the liver
 - iii) Tumour invasion
 - iv) Use of oral contraceptives

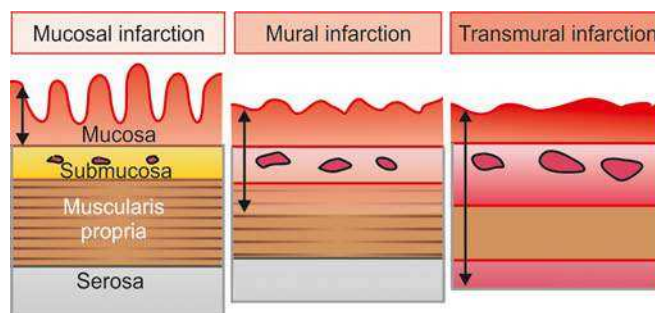

Figure 18.22 Schematic diagram to show the three types of ischaemic bowel disease depending upon the extent of involvement.

4. *Miscellaneous causes:*

- i) Strangulated hernia
- ii) Torsion
- iii) Fibrous bands and adhesions.

MORPHOLOGIC FEATURES *Grossly*, irrespective of the underlying etiology, infarction of the bowel is haemorrhagic (red) type (page 112). A varying length of the small bowel may be affected. In the case of colonic infarction, the distribution area of superior and inferior mesenteric arteries (i.e. *splenic flexure*) is more commonly involved. The affected areas become dark purple and markedly congested and the peritoneal surface is coated with fibrinous exudate. The wall is thickened, oedematous and haemorrhagic. The lumen is dilated and contains blood and mucus. In arterial occlusion, there is sharp line of demarcation between the infarcted bowel and the normal intestine, whereas in venous occlusion the infarcted area merges imperceptibly into the normal bowel (**Fig. 18.23**).

Microscopically, there is coagulative necrosis and ulceration of the mucosa and there are extensive submucosal haemorrhages. The muscularis is less severely affected by ischaemia. Subsequently, inflammatory cell infiltration and secondary infection occur, leading to gangrene of the bowel (**Fig. 18.24**).

The condition is clinically characterised by 'abdominal angina' in which the patient has acute abdominal pain, nausea, vomiting, and sometimes diarrhoea. The disease is rapidly fatal, with 50-70% mortality rate.

MURAL AND MUCOSAL INFARCTION (HAEMORRHAGIC GASTROENTEROPATHY)

Mural and mucosal infarctions are limited to superficial layers of the bowel wall, sparing the deeper layer of the muscularis and the serosa. The condition is also referred to as *haemorrhagic gastroenteropathy*, and in the case of colon as *membranous colitis*.



Figure 18.23 Haemorrhagic infarct of the small intestine. The infarcted area is swollen, dark in colour and coated with fibrinous exudate. A sharp line of demarcation separates infarcted area from the normal bowel (arrow).

ETIOPATHOGENESIS Haemorrhagic gastroenteropathy results from conditions causing non-occlusive hypoperfusion (compared from transmural infarction which occurs from occlusive causes). These are as under:

1. Shock
2. Cardiac failure
3. Infections
4. Intake of drugs causing vasoconstriction e.g. digitalis, norepinephrine.

MORPHOLOGIC FEATURES *Grossly*, the lesions affect variable length of the bowel. The affected segment of the bowel is red or purple but without haemorrhage and exudation on the serosal surface. The mucosa is oedematous at places, sloughed and ulcerated at other places. The lumen contains haemorrhagic fluid.

Microscopically, there is patchy ischaemic necrosis of mucosa, vascular congestion, haemorrhages and inflammatory cell infiltrate. The changes may extend into superficial muscularis but deeper layer of muscularis and serosa are spared. Secondary bacterial infection may supervene resulting in pseudomembranous enterocolitis.

Clinically, as in transmural infarction, the features of abdominal pain, nausea, vomiting and diarrhoea are present, but the changes are reversible and curable. With adequate therapy, normal morphology is completely restored in superficial lesions, while deeper lesions may heal by fibrosis leading to stricture formation.

ISCHAEMIC COLITIS

Although this condition affects primarily colon in the region of splenic flexure, it is described here due to its apparent pathogenetic relationship with ischaemic injury. Ischaemic colitis is characterised by chronic segmental colonic ischaemia followed by chronic inflammation and healing by fibrosis and scarring causing obstruction (ischaemic stricture).

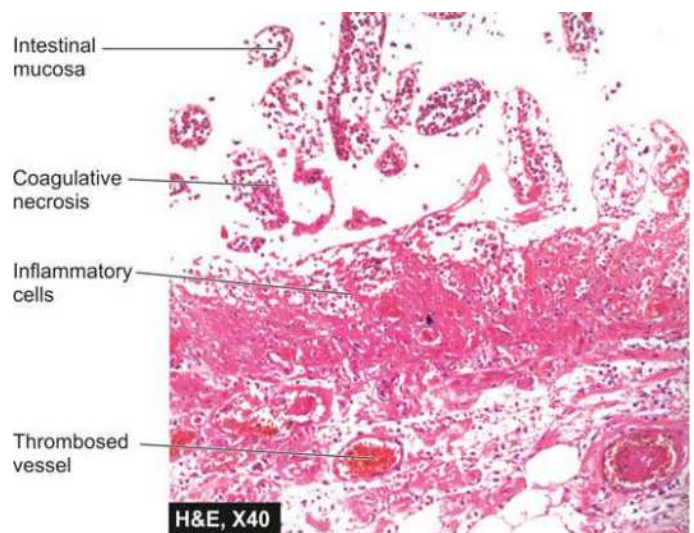

Figure 18.24 Infarct small intestine, microscopic appearance. The mucosa in the infarcted area shows coagulative necrosis and submucosal haemorrhages: muscularis is also partly affected. Inflammatory cell infiltration is marked at the line of demarcation between the infarcted and normal bowel.

Grossly, most frequently affected site is the splenic flexure; other site is rectum. Ischaemic colitis passes through 3 stages: infarct, transient ischaemia and ischaemic stricture. However, the surgical submitted specimens generally are of the ischaemic stricture. External surface of the affected area is fusiform or saccular. On cut section, there are patchy, segmental and longitudinal mucosal ulcers. Thus, the gross appearance can be confused with either of the two types of inflammatory bowel disease.

Microscopically, the ulcerated areas of the mucosa show granulation tissue. The submucosa is characteristically thickened due to inflammation and fibrosis. The muscularis may also show inflammatory changes and patchy replacement by fibrosis. The blood vessels may show atheromatous emboli, organising thrombi and endarteritis obliterans.

NECROTISING ENTEROCOLITIS

Necrotising enterocolitis is an acute inflammation of the terminal ileum and ascending colon, occurring primarily in premature and low-birth-weight infants within the first week of life and less commonly in full-term infants (page 172).

ETIOLOGY The condition has been considered as a variant of the spectrum of ischaemic bowel disease. Important factors in the etiology of this disorder, thus, are as follows:

1. Ischaemia
2. Hypoxia/anoxia of the bowel due to bypassing of blood from the affected area
3. Bacterial infection and endotoxins
4. Establishment of feeding
5. Infants fed on commercial formulae than breast-fed, implying the role of immunoprotective factors.

MORPHOLOGIC FEATURES **Grossly**, the affected segment of the bowel is dilated, necrotic, haemorrhagic and friable. Bowel wall may contain bubbles of air (pneumatosis intestinalis).

Microscopically, the changes are variable depending upon the stage. Initial changes are confined to mucosa and show oedema, haemorrhage and coagulative necrosis. A *pseudomembrane* composed of necrotic epithelium, fibrin and inflammatory cells may develop. As the ischaemic process extends to the subjacent layers, muscle layer is also involved and may lead to perforation and peritonitis.

In healed cases, stricture formation, malabsorption and short bowel syndrome are the usual complications.



GIST BOX 18.8 Ischaemic Bowel Disease

- Ischaemic lesions of the small intestine and/or colon are called ischaemic enterocolitis.
- Depending upon the extent and severity of ischaemia, there are 3 patterns of pathologic lesions: transmural infarction, haemorrhagic gastroenteropathy and chronic ischaemic colitis.
- The causes for ischaemia may be due to mesenteric arterial or venous occlusion.
- Necrotising enterocolitis is an acute inflammation of the terminal ileum and ascending colon, occurring primarily in premature and low-birth-weight infants.

INFLAMMATORY BOWEL DISEASE (CROHN'S DISEASE AND ULCERATIVE COLITIS)

DEFINITION The term 'inflammatory bowel disease (IBD)' is commonly used to include 2 idiopathic bowel diseases having many similarities but the conditions usually have distinctive morphological appearance. These 2 conditions are Crohn's disease (regional enteritis) and ulcerative colitis:

1. Crohn's disease or Regional enteritis is an idiopathic chronic ulcerative IBD, characterised by transmural, non-caseating granulomatous inflammation, affecting most commonly the segment of terminal ileum and/or colon, though any part of the gastrointestinal tract may be involved.

2. Ulcerative colitis is an idiopathic form of acute and chronic ulcero-inflammatory colitis affecting chiefly the mucosa and submucosa of the rectum and descending colon, though sometimes it may involve the entire length of the large bowel.

Both these disorders primarily affect the bowel but may have systemic involvement in the form of polyarthritis, uveitis, ankylosing spondylitis, skin lesions and hepatic involvement. Both diseases can occur at any age but are more frequent in 2nd and 3rd decades of life. Females are affected slightly more often.

ETIOPATHOGENESIS

The exact etiology of IBD remains unknown. However, multiple factors are implicated which can be considered under the following 3 groups:

1. Genetic factors Genetic factors are implicated in the etiopathogenesis of IBD is supported by the following evidences:

i) There is about 3 to 20 times higher incidence of occurrence of IBD in first-degree relatives. This is due to genetic defect causing diminished epithelial barrier function.

ii) Overall, there is approximately 50% chance of development of IBD (Crohn's disease about 60% concordance, ulcerative colitis about 6% concordance) in monozygotic twins.

iii) Although no specific and consistent gene association with IBD has been seen, genome-wide search has revealed that disease-predisposing loci are present in chromosomes 16q, 12p, 6p, 14q and 5q. In particular, *CARD15* (caspase-associated recruitment domain containing protein 15) on chromosome 16q is expressed by several cells in the intestinal mucosa which in mutated form results in loss of its function and renders an individual about 50-times higher risk to develop Crohn's disease.

iv) HLA studies show that ulcerative colitis is more common in HLA-DRB1-alleles while Crohn's disease is more common in HLA-DR7 and DQ4 alleles.

2. Immunologic factors Defective immunologic regulation in IBD has been shown to play significant role in the pathogenesis of IBD:

i) *Defective regulation of immune suppression* In a normal individual, there is lack of immune responsiveness to dietary antigens and commensal flora in the intestinal lumen. The mechanism responsible for this is by activation of CD4+ T cells secreting cytokines inhibitory to inflammation (IL-10, TGF- β) which suppress inflammation in the gut wall. In IBD, this immune mechanism of suppression of inflammation is defective and thus results in uncontrolled inflammation.

ii) *Transgenic mouse experimental model studies.* Gene 'knock out' studies on colitis in mice have revealed that multiple immune abnormalities may be responsible for IBD as under:

- a) Deletion of inflammation inhibitory cytokines (e.g. IL-2, IL-10, TGF- β) or their receptors.
- b) Deletion of molecules responsible for T cell recognition (e.g. T cell antigen receptors, MHC class II).
- c) Interference with normal epithelial barrier function in the intestine (e.g. blocking N-cadherin, deletion of multi-drug resistance MDR gene).

iii) *Type of inflammatory cells* In both types of IBD, activated CD4⁺ T cells are present in the lamina propria and in the peripheral blood. These cells either activate other inflammatory cells (e.g. macrophages and B cells), or recruit more inflammatory cells by stimulation of homing receptor on leucocytes and vascular endothelium. There are two main types of CD4⁺ T cells in IBD:

◆ *TH1 cells* secrete proinflammatory cytokines IFN- γ and TNF which induce transmural granulomatous inflammation seen in Crohn's disease. IL-12 initiates TH1 cytokine pathway.

◆ *TH2 cells* secrete IL-4, IL-5 and IL-13 which induce superficial mucosal inflammation characteristically seen in ulcerative colitis.

3. Exogenous factors In addition to role of genetic factors and deranged T-cell mediated immunity, a role for several exogenous and environmental factors has been assigned:

i) *Microbial factors*: At different times, role of a variety of microbes in initiation of inflammatory response by the body has been suspected. Accordingly, several microorganism species (bacteria, viruses, protozoa and fungi) have been suspect but without definite evidence: *Mycobacterium paratuberculosis*, *Salmonella*, *Shigella*, *Helicobacter*, *Clostridia*, *bacteroides*, *Escherichia*, *Measles virus* etc.

ii) *Psychosocial factors*: It has been observed that individuals who are unduly sensitive, dependent on others and unable to express themselves, or some major life events such as illness or death in the family, divorce, interpersonal conflicts etc, suffer from irritable colon or have exacerbation of symptoms.

Patients of IBD in the West have been found to suffer from greater functional impairment than the general population, as assessed by *sickness impact profile* which is a measure of overall psychological and physical functioning.

iii) *Smoking*: Role of smoking in causation of Crohn's disease has been reported.

iv) *Oral contraceptives*: An increased risk to develop Crohn's disease with long-term use of oral contraceptives has been found in some studies but there is no such increased risk for ulcerative colitis.

Consensus hypothesis in *pathogenesis* of IBD combines the role of above three major groups of etiologic factors i.e. in a *genetically predisposed individual*, the effects of exogenous and endogenous host factors result in dysregulation of mucosal immune function, which gets further modified by *certain environmental factors*.

MORPHOLOGIC FEATURES

The morphologic features of Crohn's disease and ulcerative colitis are sufficiently distinctive so as to be classified separately.

CROHN'S DISEASE Crohn's disease may involve any portion of the gastrointestinal tract but affects most commonly 15-25 cm of the terminal ileum which may extend into the caecum and sometimes into the ascending colon:

Grossly, characteristic feature is the multiple, well-demarcated segmental bowel involvement with intervening uninvolved 'skip areas'. The wall of the affected bowel segment is thick and hard, resembling a 'hose pipe'. Serosa may be studded with minute granulomas. The lumen of the affected segment is markedly narrowed. The mucosa shows 'serpiginous ulcers', while intervening surviving mucosa is swollen giving 'cobblestone appearance'. There may be deep fissuring into the bowel wall (**Fig. 18.25**).

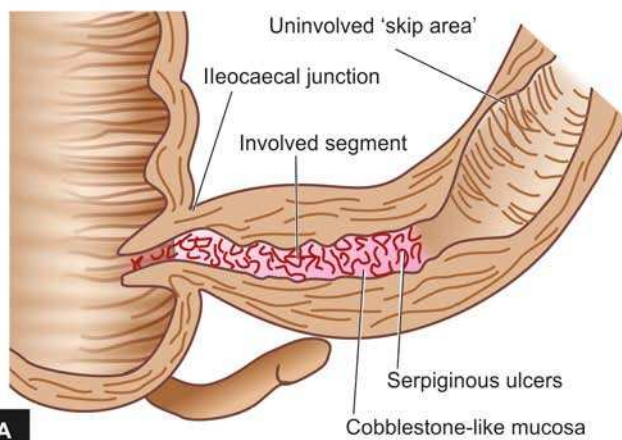

Figure 18.25 Crohn's disease of the terminal ileum. A, The lesions are characteristically segmental with intervening uninvolved 'skip areas'. The bowel wall is thickened and the lumen narrowed, giving hose-pipe appearance. Serpiginous ulcers, some deep fissures and swollen intervening surviving mucosa giving 'cobblestone appearance', are present. B, The specimen of small intestine is shown in longitudinal section along with a segment in cross-section. External surface shows increased mesenteric fat, thickened wall and narrow lumen. Luminal surface of longitudinal cut section shows segment of thickened wall with narrow lumen which is better appreciated in cross-section (arrow) while intervening areas of the bowel are uninvolved or skipped.

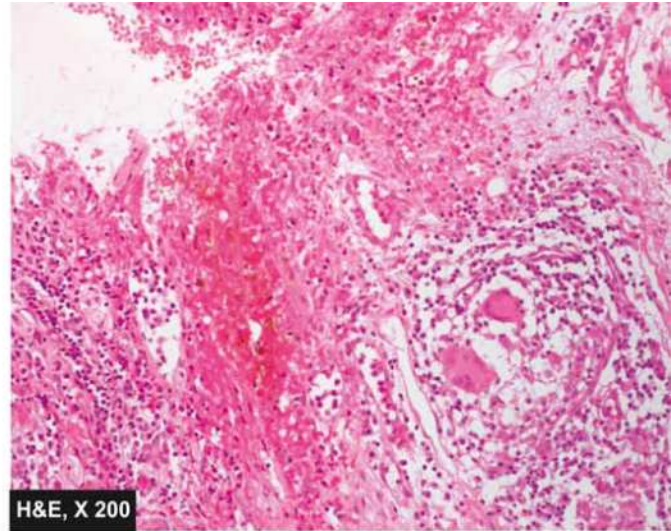
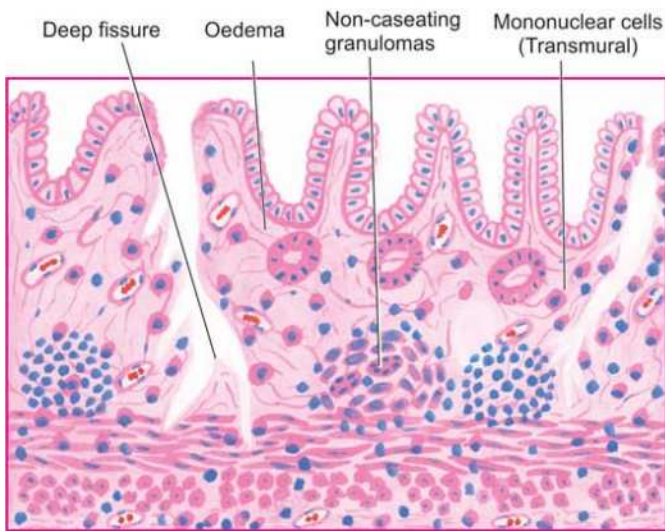

Figure 18.26 Crohn's disease of the ileum. The histological features present are: transmural chronic inflammatory cell infiltration, deep fissures into the bowel wall, submucosal widening due to oedema, some prominent lymphoid follicles and a few non-caseating epithelioid cell granulomas in the bowel wall.

Histologically, the characteristic features are as follows (**Fig. 18.26**):

1. *Transmural inflammatory cell infiltrate* consisting of chronic inflammatory cells (lymphocytes, plasma cells and macrophages) is the classical microscopic feature.
2. *Non-caseating, sarcoid-like granulomas* are present in all the layers of the affected bowel wall in 60% of cases and may even be seen in the regional lymph nodes.
3. There is *patchy ulceration* of the mucosa which may take the form of deep fissures, accompanied by inflammatory infiltrate of lymphocytes and plasma cells.
4. There is *widening of the submucosa* due to oedema and foci of lymphoid aggregates.
5. In more *chronic cases*, fibrosis becomes increasingly prominent in all the layers disrupting muscular layer.

ULCERATIVE COLITIS Classically, ulcerative colitis begins in the rectum, and in continuity extends upwards into the sigmoid colon, descending colon, transverse colon, and sometimes may involve the entire colon. The colonic contents may rarely backflow into the terminal ileum in continuity, causing '*back-wash ileitis*' in about 10% of cases.

Grossly, the characteristic feature is the continuous involvement of the rectum and colon without any uninvolved skip areas compared to Crohn's disease. The appearance of colon may vary depending upon the stage and intensity of the disease because of remissions and exacerbations. Mucosa shows linear and superficial ulcers, usually not penetrating the muscular layer. The intervening intact mucosa may form inflammatory 'pseudopolyps.' The muscle layer is thickened due to contraction, producing shortening and narrowing of the affected colon with loss of normal haustral folds giving 'garden-hose appearance' (**Fig. 18.27**).

Histologically, ulcerative colitis because of remission and exacerbations, is characterised by alternating 'active disease process' and 'resolving colitis.' The changes in the 'active disease process' are as under (**Fig. 18.28**):

1. *Crypt distortion, cryptitis* and focal accumulations of neutrophils forming *crypt abscesses*.
2. *Marked congestion, dilatation and haemorrhages* from mucosal capillaries.
3. *Superficial mucosal ulcerations*, usually not penetrating into the muscle coat, except in severe cases, and is accompanied by nonspecific inflammatory cell infiltrate of lymphocytes, plasma cells, neutrophils, some eosinophils and mast cells in the lamina propria.
4. *Goblet cells* are markedly *diminished* in cases of active disease.
5. Areas of *mucosal regeneration and mucodepletion* of lining cells.
6. In long-standing cases, epithelial *cytologic atypia* ranging from mild to marked dysplasia and sometimes developing into carcinoma *in situ* and frank adenocarcinoma.

COMPLICATIONS

Complications of Crohn's disease and ulcerative colitis are as under:

Crohn's disease:

1. *Malabsorption* due to impaired absorption of fat, vitamin B₁₂, proteins and electrolytes from the diseased small bowel.
2. *Fistula formation* may occur in long-standing cases. These may be internal fistulae between the loops of the intestine, or external fistulae such as enterocutaneous, rectal and anal fistulae.
3. *Stricture formation* may occur in chronic cases due to extensive fibrosis in the affected bowel wall.
4. *Development of malignancy* in the small intestine as a late complication of Crohn's disease is rarer than that in ulcerative colitis, but lymphoma may develop more often in Crohn's disease than adenocarcinoma (seen in some long-standing cases of ulcerative colitis).

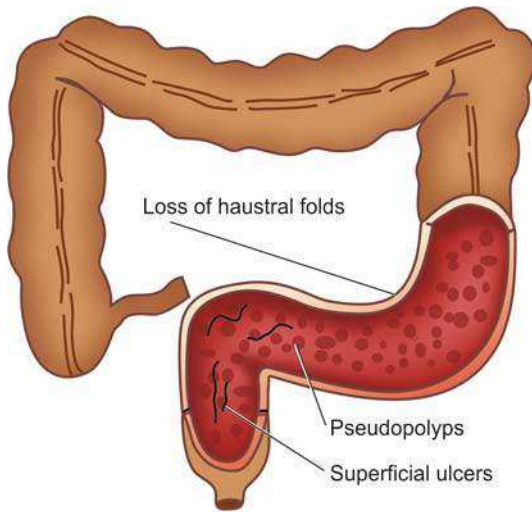
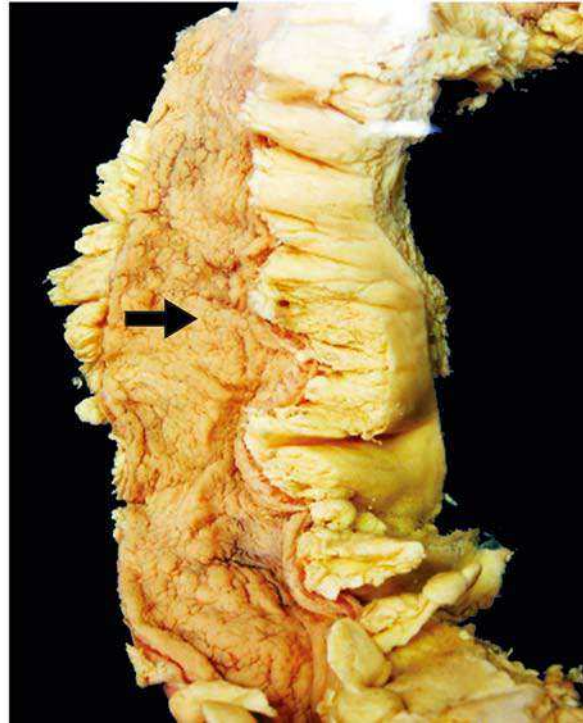

Figure 18.27 Ulcerative colitis. Continuous involvement of the rectum and colon without any uninvolved skip areas. The ulcers are superficial with intervening inflammatory pseudopolyps. The lumen is narrow and the haustral folds are lost giving 'garden-hose appearance'.

Ulcerative colitis:

1. *Toxic megacolon (Fulminant colitis)* is the acute fulminating colitis in which the affected colon is thin-walled and dilated and is prone to perforation and faecal peritonitis. There is deep penetration of the inflammatory cell infiltrate into muscle layer which is disrupted.
2. *Perianal fistula* formation may occur rarely.
3. *Carcinoma* may develop in long-standing cases of ulcerative colitis of more than 10 years duration.
4. *Stricture formation* almost never occurs in ulcerative colitis.



The distinguishing features of the two conditions are summarised in [Table 18.6](#).



GIST BOX 18.9 Inflammatory Bowel Disease

- Inflammatory bowel disease (IBD) includes 2 idiopathic bowel diseases: Crohn's disease (regional enteritis) and ulcerative colitis.
- Crohn's disease is an idiopathic chronic ulcerative IBD, characterised by transmural, non-caseating granulomatous inflammation, affecting most commonly the segment of terminal ileum and/or colon.

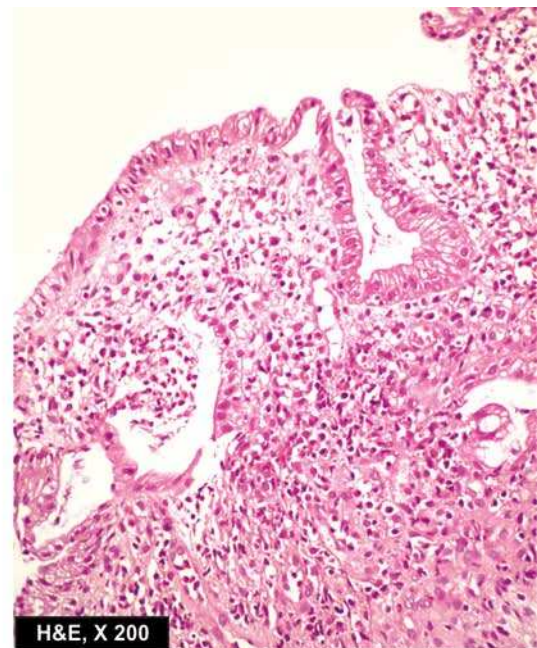
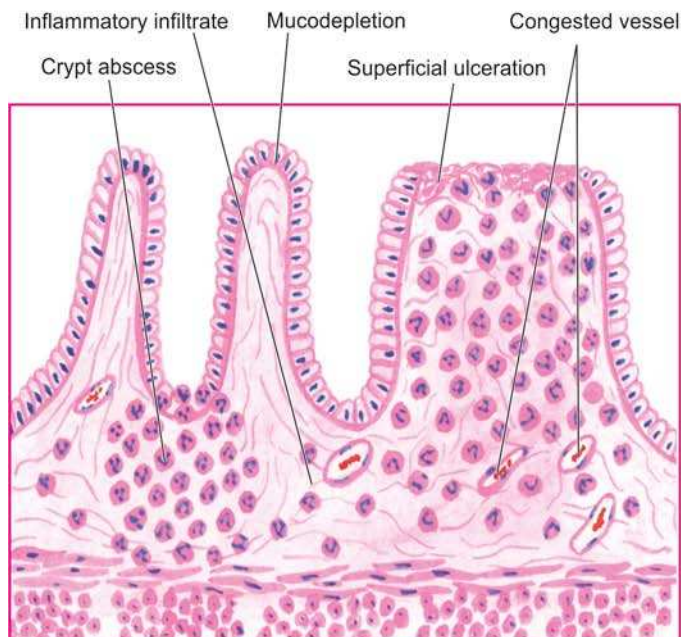

Figure 18.28 Ulcerative colitis in active phase. The microscopic features seen are superficial ulcerations, with mucosal infiltration by inflammatory cells and a 'crypt abscess'.

Table 18.6 Distinguishing features of Crohn's disease and ulcerative colitis.

| FEATURE | CROHN'S DISEASE | ULCERATIVE COLITIS |
|---------------------------------|--|---|
| A. MACROSCOPIC FEATURES | | |
| 1. <i>Distribution</i> | Segmental with skip areas | Continuous without skip areas |
| 2. <i>Location</i> | Commonly terminal ileum and/or ascending colon | Commonly rectum, sigmoid colon and extending upwards |
| 3. <i>Extent</i> | Usually involves the entire thickness of the affected segment of bowel wall | Usually superficial, confined to mucosal layers |
| 4. <i>Ulcers</i> | Serpiginous ulcers, may develop into deep fissures | Superficial mucosal ulcers without fissures |
| 5. <i>Pseudopolyps</i> | Rarely seen | Commonly present |
| 6. <i>Fibrosis</i> | Common | Rare |
| 7. <i>Shortening</i> | Due to fibrosis | Due to contraction of muscularis |
| B. MICROSCOPIC FEATURES | | |
| 1. <i>Depth of inflammation</i> | Typically transmural | Mucosal and submucosal |
| 2. <i>Type of inflammation</i> | Non-caseating granulomas and infiltrate of mononuclear cells (lymphocytes, plasma cells and macrophages) | Crypt abscess and non-specific acute and chronic inflammatory cells (lymphocytes, plasma cells, neutrophils, eosinophils, mast cells) |
| 3. <i>Mucosa</i> | Patchy ulceration | Haemorrhagic mucosa with ulceration |
| 4. <i>Submucosa</i> | Widened due to oedema and lymphoid aggregates | Normal or reduced in width |
| 5. <i>Muscularis</i> | Infiltrated by inflammatory cells | Usually spared except in cases of toxic megacolon |
| 6. <i>Fibrosis</i> | Present | Usually absent |
| C. IMMUNOLOGIC FEATURES | | |
| 1. <i>Lymphocyte type</i> | CD4+ TH1 | CD4+ TH2 |
| 2. <i>Cytokines</i> | INF- γ , TNF, IL-12 | TGF- β , IL-4, IL-5, IL-13 |
| 3. <i>ANCA-P antibodies</i> | Positive in a few | Positive in most |
| D. COMPLICATIONS | | |
| 1. <i>Fistula formation</i> | Internal and external fistulae in 10% cases | Extremely rare |
| 2. <i>Malignant changes</i> | Rare | May occur infrequently in disease of more than 10 years' duration |
| 3. <i>Type of malignancy</i> | Lymphoma more often than carcinoma | Carcinoma more often than lymphoma |
| 4. <i>Fibrous strictures</i> | Common | Never |

- ☐ Ulcerative colitis is an idiopathic acute and chronic ulceroinflammatory colitis affecting chiefly the mucosa and submucosa of the rectum and descending colon.
- ☐ Exact etiology of IBD is not known but genetic, immunologic and a few exogenous factors (microbes, psychology etc) are strongly implicated.
- ☐ Complications of IBD are malabsorption, formation of fistula and stricture, toxic megacolon and development of malignancy in late cases.

INFECTIVE AND OTHER ENTEROCOLITIS

Besides IBD, a variety of other acute and chronic inflammatory conditions affect small bowel (enteritis), large bowel (colitis), or both (enterocolitis); the last named being more common. Hence, all these conditions involving small bowel and/or large

bowel are described together here for better correlation of features.

The various forms of inflammations of the bowel after excluding IBD can be categorised broadly into *infective enterocolitis* and *pseudomembranous enterocolitis*.

INFECTIVE ENTEROCOLITIS

These are a group of acute and chronic inflammatory lesions of small intestine and/or colon caused by microorganisms (bacteria, viruses, fungi, protozoa and helminths). All these are characterised by diarrhoeal syndromes. Pathogenetically speaking, these microorganisms can cause enterocolitis by 2 mechanisms—by *enteroinvasive bacteria* producing ulcerative lesions, and by *enterotoxin-producing bacteria* resulting in non-ulcerative lesions.

A list of common microorganisms producing enterocolitis is presented in **Table 18.7**. A few important forms are described below.

Table 18.7 Micro-organisms causing infective enterocolitis.

| | |
|-------|-------------------------------------|
| A. | BACTERIAL ENTEROCOLITIS |
| 1. | Entero-invasive bacteria |
| (i) | Tuberculosis |
| (ii) | <i>Salmonella</i> |
| (iii) | <i>Campylobacter jejuni</i> |
| (iv) | <i>Shigella</i> |
| (v) | <i>Escherichia coli</i> |
| (vi) | <i>Yersinia enterocolitica</i> |
| 2. | Enterotoxin-producing bacteria |
| (i) | <i>Vibrio cholerae</i> |
| B. | VIRAL ENTEROCOLITIS |
| C. | FUNGAL ENTEROCOLITIS |
| (i) | Candidiasis |
| (ii) | Mucormycosis |
| D. | PROTOZOAL AND METAZOAL INFESTATIONS |
| (i) | <i>Giardia lamblia</i> |
| (ii) | <i>Entamoeba histolytica</i> |
| (iii) | <i>Balantidium coli</i> |
| (iv) | <i>Taenia solium</i> |
| (v) | <i>Ascaris lumbricoides</i> |
| (vi) | <i>Ancylostoma duodenale</i> |
| (vii) | <i>Strongyloides stercoralis</i> |

Intestinal Tuberculosis

Intestinal tuberculosis can occur in 3 forms—primary, secondary and hyperplastic caecal tuberculosis.

1. PRIMARY INTESTINAL TUBERCULOSIS Though an uncommon disease in the developed countries of the world, primary tuberculosis of the ileocaecal region is quite common in developing countries including India. In the pre-pasteurisation era, it used to occur by ingestion of unpasteurised cow's milk infected with *Mycobacterium bovis*. But now-a-days due to control of tuberculosis in cattle and pasteurisation of milk, virtually all cases of intestinal tuberculosis are caused by *M. tuberculosis*. The predominant changes are in the mesenteric lymph nodes without any significant intestinal lesion.

Grossly, the affected lymph nodes are enlarged, matted and caseous (tabes mesenterica). Eventually, there is healing by fibrosis and calcification (Fig. 18.29,A).

Microscopically, in the initial stage, there is primary complex or Ghon's focus in the intestinal mucosa as occurs elsewhere in primary tuberculous infection (page 142). Subsequently, the mesenteric lymph nodes are affected which show typical tuberculous granulomatous inflammatory reaction with caseation necrosis. Tuberculous peritonitis may occur due to spread of the infection.

2. SECONDARY INTESTINAL TUBERCULOSIS Self-swallowing of sputum in patients with active pulmonary tuberculosis may cause secondary intestinal tuberculosis, most commonly in the terminal ileum and rarely in the colon.

Grossly, the intestinal lesions are prominent than the lesions in regional lymph nodes as in secondary pulmonary tuberculosis (Fig. 18.29,B). The lesions begin in the Peyer's patches or the lymphoid follicles with formation of small ulcers that spread through the lymphatics to form large ulcers which are *transverse to the long axis of the bowel*, (c.f. typhoid ulcers of small intestine, described below). These ulcers may be coated with caseous material. Serosa may be studded with visible tubercles. In advanced cases, transverse fibrous strictures and intestinal obstruction are seen (Fig. 18.30,A, B).

Histologically, the tuberculous lesions in the intestine are similar to those observed elsewhere i.e. presence of tubercles. Mucosa and submucosa show ulceration and the muscularis may be replaced by variable degree of fibrosis (Fig. 18.30,C). Tuberculous peritonitis may be observed.

3. HYPERPLASTIC ILEOCAECAL TUBERCULOSIS This is a variant of occurring secondary to pulmonary tuberculosis.

Grossly, the terminal ileum, caecum and/or ascending colon are thick-walled with mucosal ulceration. Clinically, the lesion is palpable and may be mistaken for carcinoma (Fig. 18.29,C).

Microscopically, the presence of caseating tubercles distinguishes the condition from Crohn's disease in which granulomas are non-caseating. Besides, bacteriological evidence by culture or animal inoculation and Mantoux test are helpful in differential diagnosis of the two conditions.

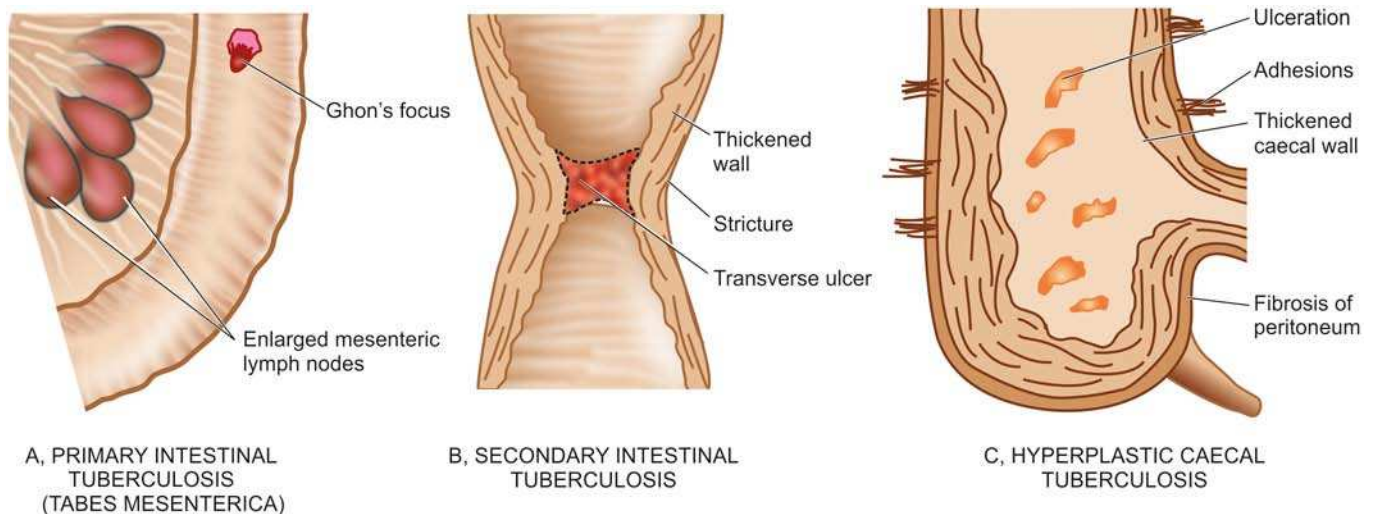

Figure 18.29 Intestinal tuberculosis, three patterns.

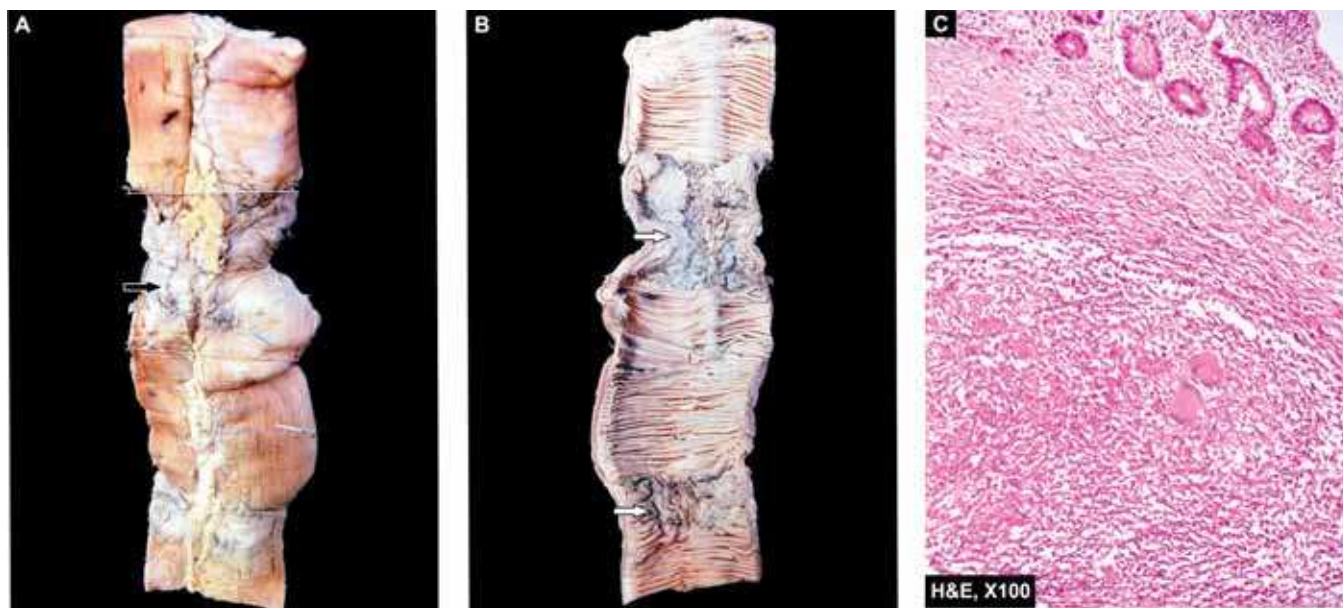

Figure 18.30 Intestinal tuberculosis. A, The external surface of small intestine shows stricture and a lymph node in section having caseation necrosis (arrow). B, The lumen shows characteristic transverse ulcers and two strictures (arrow). The wall of intestine in the area of narrowed lumen is thickened. C, Microscopy of intestine shows caseating epithelioid cell granulomas in the intestinal wall.

Enteric Fever

The term enteric fever is used to describe acute infection caused by *Salmonella typhi* (typhoid fever) or *Salmonella paratyphi* (paratyphoid fever). Besides these 2 salmonellae, *Salmonella typhimurium* causes food poisoning.

PATHOGENESIS The typhoid bacilli are ingested through contaminated food or water. During the initial asymptomatic incubation period of about 2 weeks, the bacilli invade the lymphoid follicles and Peyer's patches of the small intestine and proliferate. Following this, the bacilli invade the bloodstream causing bacteraemia, and the characteristic clinical features of the disease like continuous rise in temperature and 'rose spots' on the skin are observed. Immunological reactions (Widal's test) begin after about 10 days and peak titres are seen by the end of the third week. Eventually, the bacilli are localised in the intestinal lymphoid tissue (producing typhoid intestinal lesions), in the mesenteric lymph nodes (leading to haemorrhagic lymphadenitis), in the liver (causing foci of parenchymal necrosis), in the gallbladder (producing typhoid cholecystitis), and in the spleen (resulting in splenic reactive hyperplasia).

MORPHOLOGIC FEATURES The lesions are observed in the intestines as well as in other organs.

1. INTESTINAL LESIONS *Grossly*, terminal ileum is affected most often, but lesions may be seen in the jejunum and colon. Peyer's patches show oval typhoid ulcers with their *long axis along the length of the bowel* (c.f. tuberculous ulcers of small intestine, described above). The base of the ulcers is black due to sloughed mucosa. The margins of the ulcers are slightly raised due to inflammatory oedema and cellular proliferation. There is never significant fibrosis and hence fibrous stenosis seldom occurs in healed typhoid lesions. The regional lymph nodes are invariably enlarged (**Fig. 18.31,A**).

Microscopically, there is hyperaemia, oedema and cellular proliferation consisting of phagocytic histiocytes (showing characteristic erythrophagocytosis), lymphocytes and plasma cells. Though enteric fever is an example of acute inflammation, neutrophils are invariably absent from the cellular infiltrate and this is reflected in the leucopenia with neutropenia and relative lymphocytosis in the peripheral blood (**Fig. 18.31,B**).

The main **complications** of the intestinal lesions of typhoid are perforation of the ulcers and haemorrhage.

2. OTHER LESIONS Besides the intestinal involvement, various other organs and tissues showing pathological changes in enteric fever are as under:

- i) *Mesenteric lymph nodes*—haemorrhagic lymphadenitis.
- ii) *Liver*—foci of parenchymal necrosis.
- iii) *Gallbladder*—typhoid cholecystitis.
- iv) *Spleen*—splenomegaly with reactive hyperplasia.
- v) *Kidneys*—nephritis.
- vi) *Abdominal muscles*—Zenker's degeneration.
- vii) *Joints*—arthritis.
- viii) *Bones*—osteitis.
- ix) *Meninges*—Meningitis.
- x) *Testis*—Orchitis.

Persistence of organism in the gallbladder or urinary tract may result in passage of organisms in the faeces or urine creating a 'carrier state' which is a source of infection to others.

Bacterial Food Poisoning

This is a form of acute bacterial illness that occurs following ingestion of food or water contaminated with bacteria other than those that cause specific acute intestinal infections like typhoid, paratyphoid, cholera or dysentery bacilli. The illness results from either bacterial invasion or bacterial toxicogenic effect on the bowel.

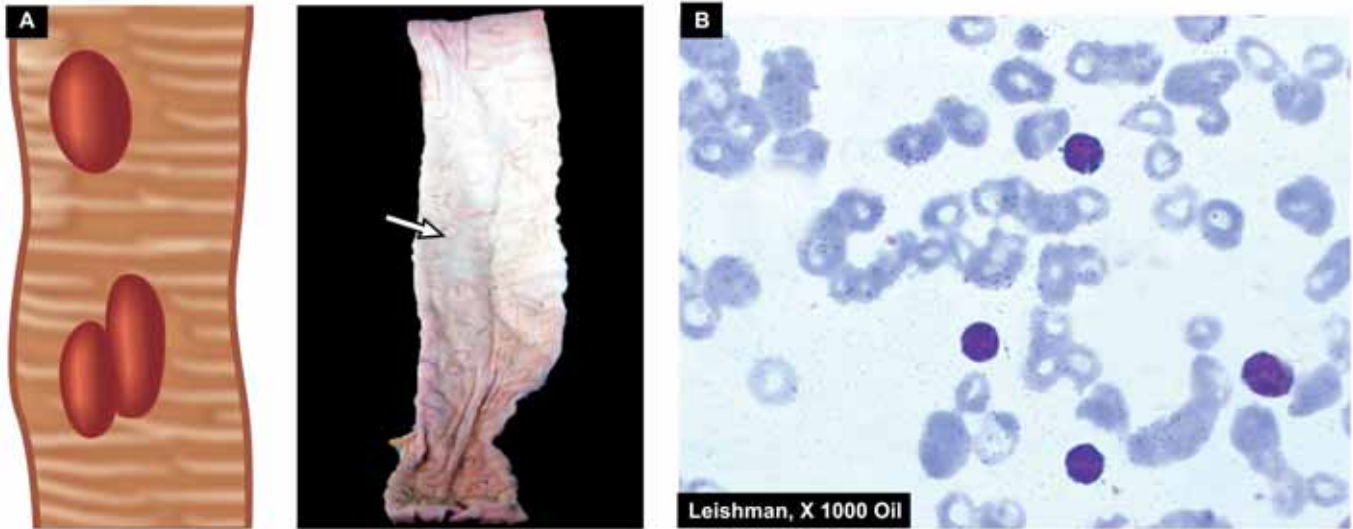

Figure 18.31 A, Typhoid ulcers in the small intestine appear characteristically oval with their long axis parallel to the long axis of the bowel. B, Blood picture in typhoid fever showing neutropenia and relative lymphocytosis.

The commonest causes of bacterial food poisoning resulting in enteritis or enterocolitis are as under:

- 1. Staphylococcal food poisoning** *Staphylococcus aureus* infection acquired from contaminated food produces either *mild food poisoning* by enterotoxins, or may cause more severe form of the illness called *pseudomembranous enterocolitis* described below. Staphylococcal food poisoning occurs due to liberation of enterotoxins by the bacteria.
- 2. Clostridial food poisoning** Infection with anaerobic organisms *Clostridium welchii*, following consumption of contaminated meat results in acute food poisoning (page 172). The illness occurs both by bacterial invasion as well as by toxins.
- 3. Botulism** This is a severe form of paralysing illness caused by ingestion of organism, *Clostridium botulinum*, which produces neurotoxin.
- 4. Salmonella food poisoning (Salmonellosis)** This is an infection (and not caused by toxins) occurring due to food contaminated by *S. typhimurium* or *S. enteritidis*. The condition manifests with fever, vomiting, and diarrhoea. Death may result from depletion of water and electrolytes.

Dysenteries

The term 'dysentery' is used to mean diarrhoea with abdominal cramps, tenesmus and passage of mucus in the stools. Based on etiology, there are 2 main forms of dysenteries—bacillary and amoebic.

1. BACILLARY DYSENTERY Bacillary dysentery is the term used for infection by *Shigella* species: *S. dysenteriae*, *S. flexneri*, *S. boydii* and *S. sonnei*. Infection occurs by faeco-oral route and is seen with poor personal hygiene, in densely populated areas, and with contaminated food and water. The common housefly plays a role in spread of infection.

Grossly, the lesions are mainly found in the colon and occasionally in the ileum. Superficial transverse ulcerations of mucosa of the bowel wall occur in the region of lymphoid

follicles but perforation is seldom seen. The intervening intact mucosa is hyperaemic and oedematous. Following recovery from the acute attack, complete healing usually takes place.

Microscopically, the mucosa overlying the lymphoid follicles is necrosed. The surrounding mucosa shows congestion, oedema and infiltration by neutrophils and lymphocytes. The mucosa may be covered by greyish-yellow '*pseudomembrane*' composed of fibrinosuppurative exudate.

The *complications* of bacillary dysentery are haemorrhage, perforation, stenosis, polyarthritides and iridocyclitis.

2. AMOEBIC DYSENTERY This is due to infection by *Entamoeba histolytica*. It is more prevalent in the tropical countries and primarily affects the large intestine. Infection occurs from ingestion of cyst form of the parasite. The cyst wall is dissolved in the small intestine from where the liberated amoebae pass into the large intestine. Here, they invade the epithelium of the mucosa, reach the submucosa and produce the characteristic flask-shaped ulcers (page 178).

Grossly, early intestinal lesions appear as small areas of elevation on the mucosal surface. In advanced cases, typical flask-shaped ulcers having narrow neck and broad base are seen. They are more conspicuous in the caecum, rectum and in the flexures (**Fig. 18.32**).

Microscopically, the ulcerated area shows chronic inflammatory reaction consisting of lymphocytes, plasma cells, macrophages and eosinophils. The trophozoites of *Entamoeba* are seen in the inflammatory exudate and are concentrated at the advancing margin of the lesion. Intestinal amoebae characteristically have ingested red cells in their cytoplasm. Oedema and vascular congestion are present in the area surrounding the ulcers.

Complications of intestinal amoebic ulcers are: amoebic liver abscess or amoebic hepatitis, perforation, haemorrhage and formation of amoeboma which is a tumour-like mass.

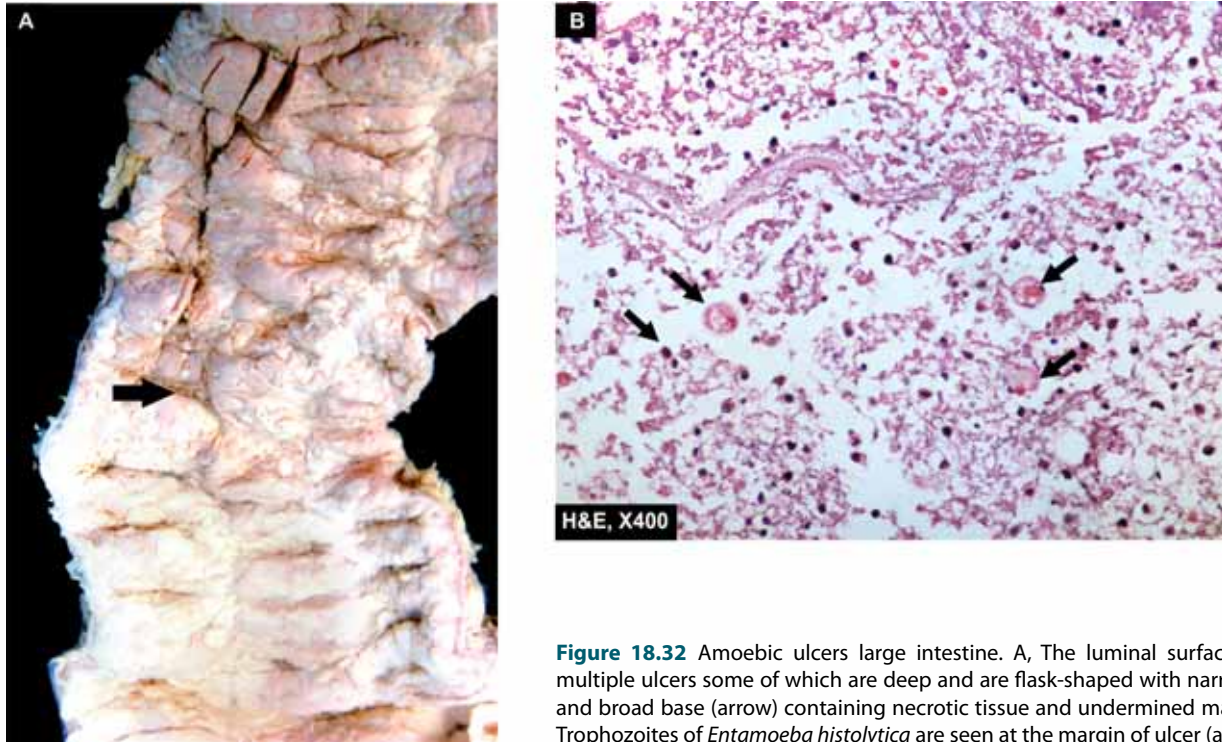

Figure 18.32 Amoebic ulcers large intestine. A, The luminal surface shows multiple ulcers some of which are deep and are flask-shaped with narrow neck and broad base (arrow) containing necrotic tissue and undermined margins. B, Trophozoites of *Entamoeba histolytica* are seen at the margin of ulcer (arrow).

PSEUDOMEMBRANOUS ENTEROCOLITIS (ANTIBIOTIC-ASSOCIATED DIARRHOEA)

Pseudomembranous enterocolitis is a form of acute inflammation of colon and/or small intestine characterised by formation of 'pseudomembrane' over the site of mucosal injury.

ETIOLOGY Numerous studies have established the overgrowth of *Clostridium difficile* with production of its toxin in the etiology of antibiotic-associated diarrhoea culminating in pseudomembranous colitis. Oral antibiotics such as clindamycin, ampicillin and the cephalosporins are more often (20%) associated with antibiotic-associated diarrhoea, while development of pseudomembranous colitis may occur in 1-10% cases.

Pseudomembrane formation may also occur in various other conditions as under:

1. Staphylococcal enterocolitis
2. Bacillary (*Shigella*) dysentery
3. *Candida* enterocolitis

MORPHOLOGIC FEATURES *Grossly*, the lesions may be confined, to the large intestine or small intestine, or both may be involved. The mucosa of the bowel is covered by patchy, raised yellow-white plaques. Elsewhere, the mucosa is congested and may show small mucosal ulcerations.

Microscopically, the 'pseudomembrane' is composed of network of fibrin and mucus, in which are entangled inflammatory cells and mucosal epithelial cells. There is focal necrosis of surface epithelial cells. The lamina propria contains inflammatory cell infiltrate, mainly neutrophils. The submucosa has congested capillaries and may show microthrombi. The inflammation spreads laterally rather than deeply.



GIST BOX 18.10 Infective and Other Enterocolitis

- ▣ Infective enterocolitis are caused by bacteria, viruses, fungi, protozoa and metazoa.
- ▣ Intestinal tuberculosis can occur as primary, secondary or hyperplastic ileocaecal type. In a classic case, there are multiple transverse ulcers and strictures causing intestinal obstruction.
- ▣ Enteric fever is acute infection caused by *Salmonella* (typhoid fever). There are oval ulcers along the long axis of the small intestine and may be complicated by perforation.
- ▣ Bacterial food poisoning may be caused by staphylococci, *Clostridia*, and *Salmonella*.
- ▣ Dysentery is diarrhoea with abdominal cramps, tenesmus and passage of mucus in the stools, and may be bacillary and amoebic.
- ▣ Pseudomembranous enterocolitis is the acute inflammation of colon and/or small intestine with formation of 'pseudomembrane'. There is often overgrowth of *Clostridium difficile*.

MALABSORPTION SYNDROME

DEFINITION AND CLASSIFICATION

The malabsorption syndrome (MAS) is characterised by impaired intestinal absorption of nutrients especially of fat; some other substances are proteins, carbohydrates, vitamins and minerals. MAS is subdivided into 2 broad groups:

- ◆ **Primary MAS**, which is due to primary deficiency of the absorptive mucosal surface and of the associated enzymes.

Table 18.8 Classification of malabsorption syndrome.

| | |
|-------|--|
| I. | PRIMARY MALABSORPTION |
| 1. | Coeliac sprue |
| 2. | Collagenous sprue |
| 3. | Tropical sprue |
| 4. | Whipple's disease |
| 5. | Disaccharidase deficiency |
| 6. | Allergic and eosinophilic gastroenteritis |
| II. | SECONDARY MALABSORPTION |
| 1. | <i>Impaired digestion</i> |
| (i) | Mucosal damage e.g. in tuberculosis, Crohn's disease, lymphoma, amyloidosis, radiation injury, systemic sclerosis |
| (ii) | Hepatic and pancreatic insufficiency |
| (iii) | Resection of bowel |
| (iv) | Drugs e.g. methotrexate, neomycin, phenindione etc. |
| 2. | <i>Impaired absorption</i> |
| (i) | Short or stagnant bowel (blind loop syndrome) from surgery or disease resulting in abnormal proliferation of microbial flora |
| (ii) | Acute infectious enteritis |
| (iii) | Parasitoses e.g. Giardia, Strongyloides, hookworms |
| 3. | <i>Impaired transport</i> |
| (i) | Lymphatic obstruction e.g. in lymphoma tuberculosis, lymph-angiectasia |
| (ii) | Abetalipoproteinaemia |

◆ **Secondary MAS**, in which mucosal changes result secondary to other factors such as diseases, surgery, trauma and drugs.

Each of the two main groups has a number of causes listed in **Table 18.8**.

CLINICAL FEATURES

The clinical manifestations of MAS vary according to the underlying cause. However, some common symptoms are as follows:

1. Steatorrhoea (pale, bulky, foul-smelling stools)
2. Chronic diarrhoea
3. Abdominal distension
4. Barborygmi and flatulence
5. Anorexia
6. Weight loss
7. Muscle wasting
8. Dehydration
9. Hypotension
10. Specific malnutrition and vitamin deficiencies depending upon the cause.

INVESTIGATIONS

When MAS is suspected on clinical grounds, the following investigations (laboratory tests and endoscopic biopsy) may be carried out to confirm it:

I. LABORATORY TESTS

1. Tests for fat malabsorption:

- i) Faecal analysis for fat content
- ii) Microscopic analysis for faecal fat
- iii) Blood lipid levels after a fatty meal
- iv) Tests based on absorption of radioactive-labelled fat.

2. Tests for protein malabsorption:

- i) Bile acid malabsorption
- ii) Radioactive-labelled glycine breath test.
- iii) Prothrombin time (vitamin K deficiency)
- iv) Secretin and other pancreatic tests.

3. Tests for carbohydrate malabsorption:

- i) D-xylose tolerance test
- ii) Lactose tolerance test
- iii) Hydrogen breath test
- iv) Bile acid breath test

4. Vitamin B₁₂ malabsorption:

- i) Schilling test (page 284).

II. INTESTINAL MUCOSAL BIOPSY

Mucosal biopsy of small intestine is essential for making the diagnosis of MAS and also evaluation of a patient on follow-up. The availability of endoscopes has enabled easy viewing of affected mucosa directly and taking mucosal biopsy under vision; this has largely replaced the earlier per-oral Crosby-Kugler capsule biopsy of small intestine. The biopsy should first be examined under dissecting microscope before histologic sectioning.

Normal villous (Fig. 18.33,A) Under the dissecting microscope, the normal jejunal mucosa has tall, slender, finger-shaped or leaf-shaped villi. It is lined by tall columnar absorptive epithelium and has scattered lymphocytes in the lamina propria.

Villous atrophy Variable degree of flattening of intestinal mucosa in MAS is the commonest pathological change in mucosal pattern and is referred to as villous atrophy. It may be of 2 types—partial and subtotal/total type.

◆ *Partial villous atrophy* is the mild form of the lesion in which villi fuse with each other and thus become short and broad, commonly called as convolutions and irregular ridges (**Fig. 18.33,B**). The epithelial cells show compensatory hyperplasia suggesting a turnover of these cells (**Fig. 18.34,A**). Lamina propria shows increased cellular infiltrate, predominantly of plasma cells.

Partial villous atrophy is commonly found in children and adults with diarrhoea, parasitic infestations, Crohn's disease, ulcerative colitis and malabsorption due to drugs and radiation injury.

◆ *Subtotal/Total villous atrophy* is the severe form of the lesion in which there is flattening of mucosa due to more advanced villous fusion (**Fig. 18.33,C**). The surface epithelium is cuboidal and there is increased plasma cell infiltrate in the lamina propria (**Fig. 18.34,B**).

Subtotal and total villous atrophy is exhibited by a number of conditions such as nontropical sprue, tropical sprue, intestinal lymphomas, carcinoma, protein-calorie malnutrition etc.

IMPORTANT TYPES OF MAS

Coeliac Sprue (Non-tropical Sprue, Gluten-Sensitive Enteropathy, Idiopathic Steatorrhoea)

This is the most important cause of primary malabsorption occurring in temperate climates. The condition is characterised by significant loss of villi in the small intestine and therefore

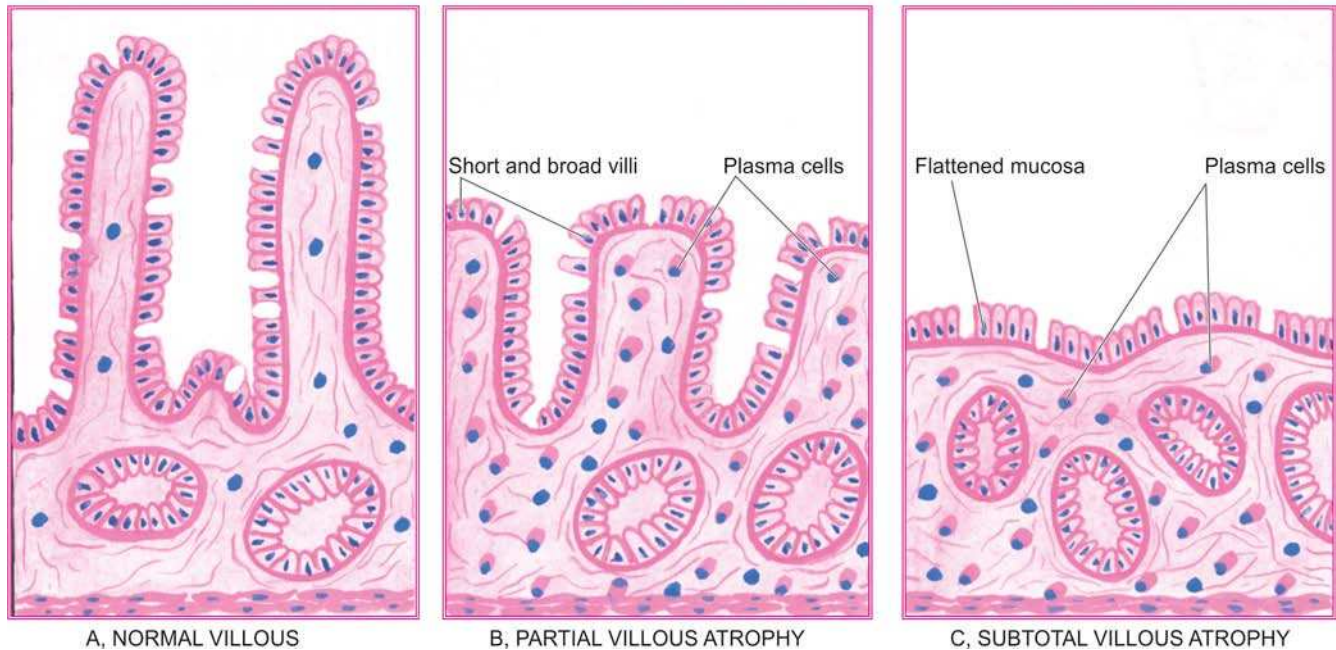

Figure 18.33 Jejunal biopsy diagrammatic appearance in malabsorption syndrome.

diminished absorptive surface area. The condition occurs in 2 forms:

Childhood form, seen in infants and children and is commonly referred to as *coeliac disease*.

Adult form, seen in adolescents and early adult life and used to be called *idiopathic steatorrhea*.

In either case, there is genetic abnormality resulting in sensitivity to gluten (a protein) and its derivative, gliadin, present in diets such as grains of wheat, barley and rye. Serum antibodies—IgA antigliadin and IgA antiendomysial, have been found but is not known whether these antibodies are primary or appear secondary to tissue damage.

The symptoms are usually relieved on elimination of gluten from the diet. The role of heredity is further supported by the observation of familial incidence and HLA association of the disease. Exact pathogenesis of the condition is not clear. However, following hypotheses have been proposed in causing mucosal cell damage:

1. *Hypersensitivity reaction* as seen by gluten-stimulated antibodies.
2. Toxic effect of gluten due to *inherited enzyme deficiency* in the mucosal cells.

Histologically, there are no differences in the pathological findings in children and adults. There is variable degree of flattening of the mucosa, particularly of the upper jejunum, and to some extent of the duodenum and ileum. The surface epithelial cells are cuboidal or low columnar type. There may be *partial villous atrophy* which is replacement of normal villous pattern by convolutions, or *subtotal villous atrophy* characterised by flat mucosal surface. Lamina propria shows increased number of plasma cells and lymphocytes (**Fig. 18.34**).

The major sequela of long-term coeliac sprue is increased incidence of intestinal carcinoma in these cases.

Collagenous Sprue

This entity is regarded as the end-result of coeliac sprue in which the villi are totally absent (*total villous atrophy*) and there are unique and diagnostic broad bands of collagen under the basal lamina of surface epithelium. The condition is refractory to any treatment and the course is generally fatal. Some workers consider collagenous sprue as a variant of coeliac sprue without classifying it separately.

Tropical Sprue

This disease, as the name suggests, occurs in individuals living in or visiting tropical areas such as Caribbean countries, South India, Sri Lanka and Hong Kong. Pathogenesis of the condition is not clear but there is evidence to support enterotoxin

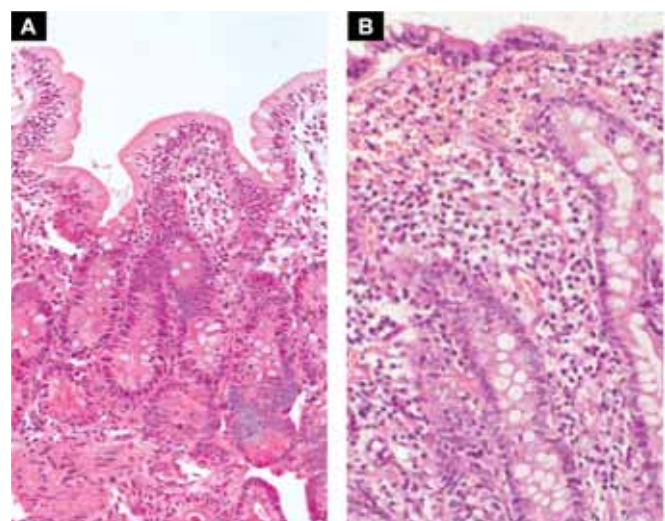

Figure 18.34 A, *Partial villous atrophy*. There is shortening and blunting of the villi with reduction in their height. There is crypt hyperplasia. B, *Subtotal villous atrophy*. There is near total flattening of the villi and crypt hyperplasia.

production by some strains of *E. coli* which causes the intestinal injury. Severe cases are characterised by additional features such as macrocytic anaemia, glossitis and emaciation due to intestinal malabsorption of vitamin B₁₂ and folate.

Histologically, there is usually *partial villous atrophy* and sometimes *subtotal atrophy*.

The lesions are relieved by removal of the patient from the tropical area and by oral administration of antibiotics but gluten-free diet has no role in improvement.

Whipple's Disease (Intestinal Lipodystrophy)

This is an uncommon bacterial disease involving not only the intestines but also various other systems such as central nervous system, heart, blood vessels, skin, joints, lungs, liver, spleen and kidneys. The disease is more common in males in 4th to 5th decades of life. Patients may present with features of malabsorption or may have atypical presentation in the form of migratory polyarthritides, neurological disturbances and focal hyperpigmentation of the skin.

Histologically, the affected tissues show presence of characteristic macrophages containing PAS-positive granules and rod-shaped micro-organisms (Whipple's bacilli). These macrophages are predominantly present in the lamina propria of the small intestine and mesenteric lymph nodes.

Patients respond very well to oral antibiotic therapy.

Protein-Losing Enteropathies

A number of disorders of the gastrointestinal tract are accompanied by excessive protein loss without concomitant increase in protein synthesis, thus resulting in hypoproteinaemia. These diseases are listed below:

- i) Whipple's disease
- ii) Crohn's disease
- iii) Ulcerative colitis
- iv) Sprue
- v) Intestinal lymphangiectasia
- vi) Ménétrier's disease (Hypertrophic gastritis).



GIST BOX 18.11 Malabsorption Syndrome (MAS)

- ▣ MAS is characterised by impaired intestinal absorption of fat; some other substances are proteins, carbohydrates, vitamins and minerals.
- ▣ Clinically, common symptom of MAS is steatorrhoea i.e. pale, bulky, foul-smelling stools.
- ▣ Mucosal biopsy of small intestine is essential for making the diagnosis of MAS. It shows presence of villous atrophy varying from partial to near total.
- ▣ Sprue of various types causes MAS e.g. celiac (gluten-sensitive), tropical, collagenous.

SMALL INTESTINAL TUMOURS

Although small intestine is about 6 meter long, but for obscure reasons, benign as well as malignant tumours in it are surprisingly rare.

◆ Most common *benign tumours*, in descending order of frequency, are: gastrointestinal stromal tumours (GIST) (page 538), leiomyomas, adenomas and vascular tumours (haemangioma, lymphangioma).

◆ Amongst the *malignant tumours*, the most frequently encountered, in descending frequency, are: carcinoid tumours, lymphomas and adenocarcinoma.

All these tumours are identical in morphology to those seen elsewhere in the alimentary tract. Carcinoid tumour, a peculiar neoplasm most common in the midgut, and lymphoma are described below.

CARCINOID TUMOUR (ARGENTAFFINOMA)

Carcinoid tumour or argentaffinoma is a generic term applied to tumours originating from endocrine cells (*synonyms*: argentaffin cells, Kulchitsky cells, enterochromaffin cells) belonging to APUD cell system and are therefore also called as apudomas (page 782). The endocrine cells are distributed throughout the mucosa of GI tract. These cells have secretory granules which stain positively with silver salts (argentaffin granules) or many stain after addition of exogenous reducing agent (non-argentaffin or argyrophil granules). Accordingly, carcinoid tumour may be argentaffin or argyrophil type. Depending upon the embryologic derivation of the tissues where the tumour is located, these are classified as foregut, midgut, and hindgut carcinoids.

◆ **Midgut carcinoids**, seen in terminal ileum and appendix are the most common (60-80%) and are more often argentaffin positive.

◆ **Hindgut carcinoids**, occurring in rectum and colon are more commonly argyrophil type, and comprise about 10-20% of carcinoids.

◆ **Foregut carcinoids**, located in the stomach, duodenum and oesophagus are also argyrophil type and are encountered as frequently as in the hindgut (10-20%).

Other uncommon locations are the bronchus, trachea, gallbladder, and Meckel's diverticulum.

Appendix and terminal ileum, the two most common sites for carcinoids, depict variation in their age and sex incidence and biologic behaviour:

◆ **Appendiceal carcinoids**, occur more frequently in 3rd and 4th decades of life without any sex predilection, are often solitary and behave as locally malignant tumours.

◆ **Ileal carcinoids**, on the other hand, are seen more often in later age (7th decade) with female preponderance, are more commonly multiple and behave like metastasising carcinomas.

MORPHOLOGIC FEATURES *Grossly*, all carcinoids are small, button-like submucosal elevations with intact or ulcerated overlying mucosa. They are usually small; those larger than 2 cm are more often metastasising. Ileal and gastric carcinoids are commonly multiple, whereas appendiceal carcinoids commonly involve the tip of the organ and are solitary (**Fig. 18.35**). Cut section of all the carcinoids is bright yellow.

Histologically, the tumour cells may be arranged in a variety of patterns—solid nests, sheets, cords, trabeculae and clusters, all of which show characteristic palisading of the peripheral cells. Acinar arrangement and rosettes are rarely seen. The tumour cells are classically small, monotonous,

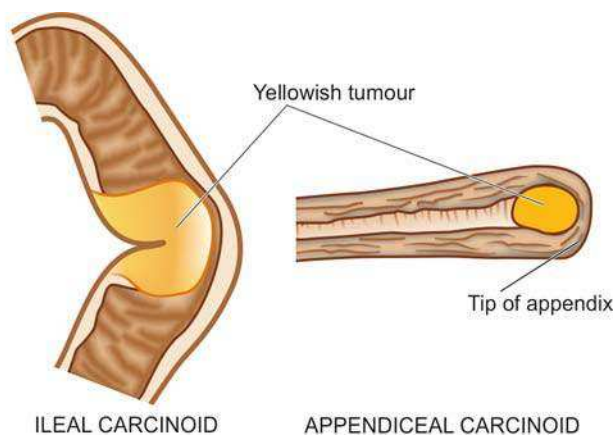

ILEAL CARCINOID

APPENDICEAL CARCINOID

Figure 18.35 Carcinoid tumour. Gross appearance at common locations in longitudinal section.

having uniform nuclei and poorly-defined cell boundaries (**Fig. 18.36**). The argentaffin carcinoids show eosinophilic granules in the cytoplasm which stain positively by the argentaffin reaction. Mitotic figures are rare. However, the cytologic features are a poor guide for distinguishing clinically benign from malignant behaviour of the tumour, but all carcinoids infiltrate the bowel wall.

CARCINOID SYNDROME Carcinoid tumours that metastasise, especially to the liver, are sometimes associated with the carcinoid syndrome. The syndrome consists of the following features:

1. Intermittent attacks of flushing of the skin of face
2. Episodes of watery diarrhoea
3. Abdominal pain
4. Attacks of dyspnoea due to bronchospasm
5. Right-sided heart failure due to involvement of tricuspid and pulmonary valves and endocardium (page 431).

A number of *secretory products* in a functioning carcinoid tumour have been demonstrated:

- i) 5-Hydroxytryptamine (5-HT, serotonin)
- ii) 5-Hydroxytryptophan

- iii) 5-Hydroxy-indole acetic acid (5-HIAA)
- iv) Histamine
- v) Kallikrein
- vi) Bradykinin

However, 5-HT and its degradation product, 5-HIAA, are particularly significant in the production of *carcinoid syndrome*. 5-HT, a potent vasodilator and smooth muscle stimulant, is normally synthesised in the endocrine cells of the gut from dietary tryptophan. Tryptophan is first hydroxylated to 5-hydroxytryptophan, then decarboxylated to 5-HT and further oxidised to 5-HIAA by the monoamine oxidase in the liver cells. It is then excreted in the urine. This capacity to synthesise 5-HT and 5-HIAA is markedly elevated in primary and hepatic metastatic carcinoids. Midgut carcinoids have rich decarboxylating enzymes and are thus able to produce large quantities of 5-HT and 5-HIAA, accounting for high frequency of carcinoid syndrome in them. Foregut and hindgut carcinoids, on the other hand, lack decarboxylating enzymes and, therefore, are less often associated with carcinoid syndrome.

LYMPHOMA

Malignant lymphoma of the small intestine has a few peculiarities:

1. *Presence and type of an underlying disorder*: e.g. long-term malabsorption syndrome, AIDS, Crohn's disease.
2. *Primary versus secondary lymphoma*: Extranodal lymphoma is more common in gastrointestinal tract than elsewhere, it is important to rule out spread of primary nodal lymphoma to the intestine.
3. *Type of lymphoma and its cell lineage*: NHL of various types, particularly B-cell type, are the only intestinal lymphomas because Hodgkin's disease in intestine is extremely rare. B-cell NHL in intestine include: immunoproliferative small intestinal disease (IPSID), low-grade B-cell NHL of MALT type, follicular lymphoma, diffuse large B-cell lymphoma (DLBCL), Burkitt's lymphoma, mantle zone lymphoma. T-cell NHL is rare and represents a complication of long-standing sprue.

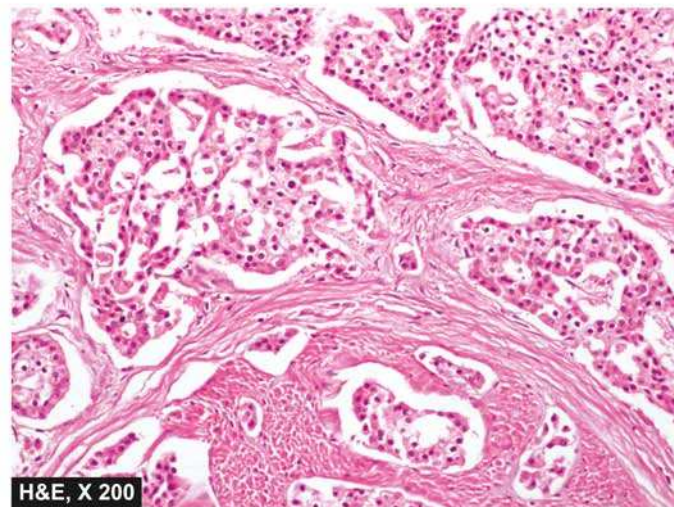
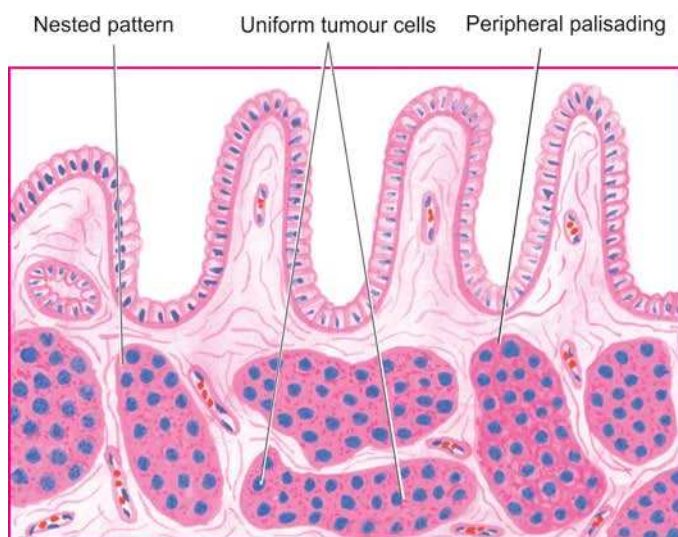

Figure 18.36 Microscopic appearance showing solid masses and trabeculae of uniform, monotonous, small cells with palisading of the peripheral cells.



Figure 18.37 Lymphoma small intestine. The polypoid growth is seen projecting into lumen while the covering mucosa is ulcerated.

Morphology of NHL is identical to its counterpart described in the stomach (page 543) (**Fig. 18.37**).



GIST BOX 18.12 Small Intestinal Tumours

- ▣ Leiomyoma and GIST are examples of benign tumours of small intestine.
- ▣ Carcinoid tumour originates from endocrine cells. It may occur in midgut, hindgut and foregut.
- ▣ Grossly, it is small button-like nodule over mucosa.
- ▣ Microscopically, the tumour cells are monomorphic and have typical endocrine pattern.
- ▣ Non-Hodgkin's lymphoma of B-cell type is another common malignant tumour in small intestine.

APPENDIX

NORMAL STRUCTURE

Appendix is a vestigial organ which serves no useful purpose in human beings but instead becomes the site of trouble at times. It is like a diverticulum of the caecum, usually lying behind the caecum and varies in length from 4 to 20 cm (average 7 cm).

Histologically, appendix has four layers in its wall—*mucosa*, *submucosa*, *muscularis* and *serosa*. The mucosa has patchy distribution of crypts and the submucosa has abundant lymphoid tissue. Argentaffin and non-argentaffin endocrine cells are present in the base of mucosal glands just as in the small intestine. The muscularis of the appendix has two layers (inner circular and outer longitudinal) as elsewhere in the alimentary tract.

Two important diseases involving the appendix are appendicitis and appendiceal carcinoids.

APPENDICITIS

Acute inflammation of the appendix, acute appendicitis, is the most common acute abdominal condition confronting the surgeon. The condition is seen more commonly in older children and young adults, and is uncommon at the extremes of age. The disease is seen more frequently in the West and in affluent societies which may be due to variation in diet—a diet with low bulk or cellulose and high protein intake more often causes appendicitis.

ETIOPATHOGENESIS The most common mechanism is obstruction of the lumen from various etiologic factors that leads to increased intraluminal pressure. This presses upon the blood vessels to produce ischaemic injury which in turn favours the bacterial proliferation and hence acute appendicitis. The common causes of appendicitis are as under:

A. Obstructive:

1. Faecolith
2. Calculi
3. Foreign body
4. Tumour
5. Worms (especially *Enterobius vermicularis*)
6. Diffuse lymphoid hyperplasia, especially in children.

B. Non-obstructive:

1. Haematogenous spread of generalised infection
2. Vascular occlusion
3. Inappropriate diet lacking roughage.

MORPHOLOGIC FEATURES *Grossly*, the appearance depends upon the stage at which the acutely-inflamed appendix is examined. In *early acute appendicitis*, the organ is swollen and serosa shows hyperaemia. In well-developed acute inflammation called *acute suppurative appendicitis*, the serosa is coated with fibrinopurulent exudate and engorged vessels on the surface. In further advanced cases called *acute gangrenous appendicitis*, there is necrosis and ulcerations of mucosa which extend through the wall so that the appendix becomes soft and friable and the surface is coated with greenish-black gangrenous necrosis (**Fig. 18.38**).

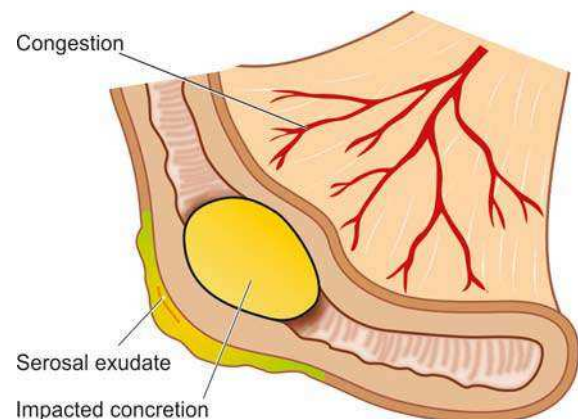

Figure 18.38 Acute appendicitis. Gross appearance of longitudinally opened appendix showing impacted faecolith in the lumen and exudate on the serosa.

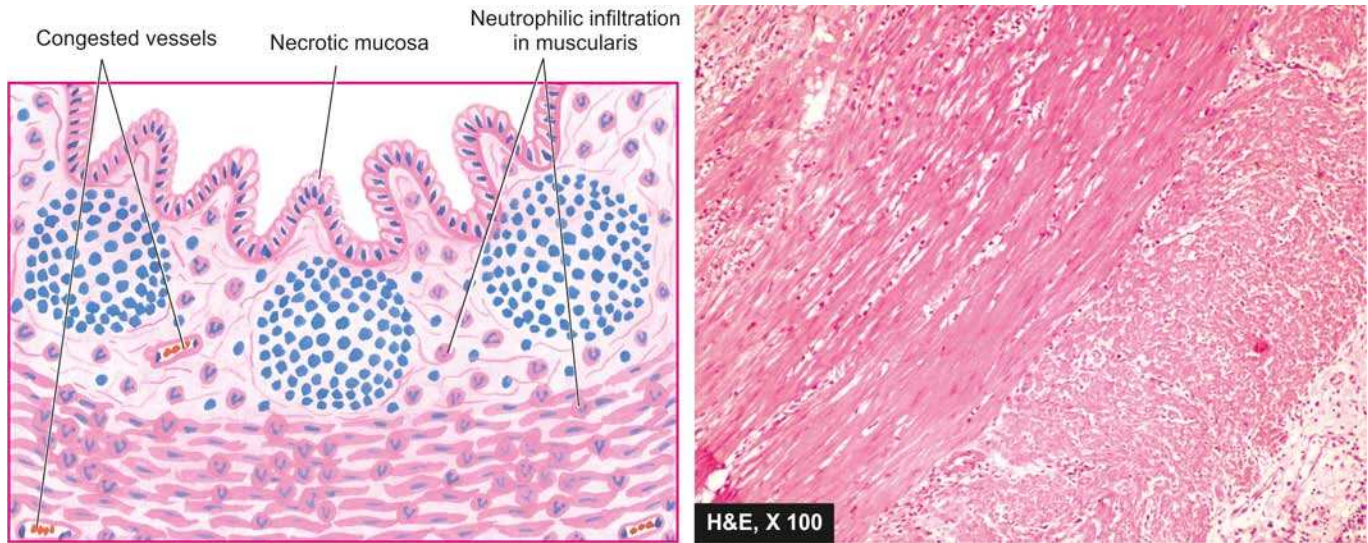

Figure 18.39 Acute appendicitis. Microscopic appearance showing diagnostic neutrophilic infiltration into the muscularis. Other changes present are necrosis of mucosa and periappendicitis.

Microscopically, the most important diagnostic histological criterion is the *neutrophilic infiltration of the muscularis*. In early stage, other changes besides acute inflammatory changes, are congestion and oedema of the appendiceal wall. In later stages, the mucosa is sloughed off, the wall becomes necrotic, the blood vessels may get thrombosed and there may be neutrophilic abscesses in the wall. In either case, an impacted foreign body, faecolith, or concretion may be seen in the lumen (**Fig. 18.39**).

Thus, there is good correlation between macroscopic and microscopic findings in acute appendicitis.

CLINICAL COURSE The patient presents with features of acute abdomen as under:

1. Colicky pain, initially around umbilicus but later localised to right iliac fossa
2. Nausea and vomiting
3. Pyrexia of mild grade
4. Abdominal tenderness
5. Increased pulse rate
6. Neutrophilic leucocytosis with toxic granules in neutrophils is most significant laboratory finding.

An attack of acute appendicitis predisposes the appendix to repeated attacks (*recurrent acute appendicitis*) and thus surgery has to be carried out. If appendicectomy is done at a later stage following acute attack (*interval appendicectomy*), pathological changes of healing by fibrosis of the wall and chronic inflammation are observed.

COMPLICATIONS If the condition is not adequately managed, the following complications may occur:

1. **Peritonitis** A perforated appendix as occurs in gangrenous appendicitis may cause localised or generalised peritonitis.
2. **Appendix abscess** This is due to rupture of an appendix giving rise to localised abscess in the right iliac fossa. This abscess may spread to other sites such as between the liver and diaphragm (subphrenic abscess), into the pelvis between the

urinary bladder and rectum, and in the females may involve uterus and fallopian tubes.

3. **Adhesions** Late complications of acute appendicitis are fibrous adhesions to the greater omentum, small intestine and other abdominal structures.

4. **Portal pylephlebitis** Spread of infection into mesenteric veins may produce septic phlebitis and liver abscess.

5. **Mucocele** Distension of distal appendix by mucus following recovery from an attack of acute appendicitis is referred to as mucocele. It occurs generally due to proximal obstruction but sometimes may be due to a benign or malignant neoplasm in the appendix. An infected mucocele may result in formation of *empyema* of the appendix.

TUMOURS OF APPENDIX

Tumours of the appendix are quite rare. These include: carcinoid tumour (the most common), pseudomyxoma peritonei and adenocarcinoma.

CARCINOID TUMOUR It is already described on page 559. Both argentaffin and argyrophil types are encountered, the former being more common.

Grossly, carcinoid tumour of the appendix is mostly situated near the tip of the organ and appears as a circumscribed nodule, usually less than 1 cm in diameter, involving the wall but metastases are rare.

Histologically, carcinoid tumour of the appendix resembles other carcinoids of the midgut.

ADENOCARCINOMA It is an uncommon tumour in the appendix and is morphologically similar to adenocarcinoma elsewhere in the alimentary tract.

PSEUDOMYXOMA PERITONEI Pseudomyxoma peritonei is accumulation of gelatinous mucinous ascites. Mucinous collection is generally secondary to an appendiceal neoplasm

and may be acellular or may contain tumour cells (either benign or signet ring cells). The associated appendiceal tumour is frequently benign mucinous cystadenoma of the appendix but occasionally invasive carcinoma of the appendix are also encountered. In assessing an ovarian mucinous tumour associated with pseudomyxoma peritonei, the state of appendix is important—the mucinous tumor of the ovary associated with mucinous ascites is presumed to be appendiceal origin unless proved otherwise (page 733).



GIST BOX 18.13 Diseases of Appendix

- ▣ Acute appendicitis an acute abdomen associated with colicky pain and neutrophilic leucocytosis.
- ▣ Characteristically, there is neutrophilic infiltration in the muscularis propria.
- ▣ Complications of acute appendicitis are peritonitis, abscess formation, adhesions, portal pylephlebitis and mucocele.
- ▣ Pseudomyxoma peritoei may accompany appendiceal tumours.
- ▣ Tumours of appendix include carcinoid, cystadenoma and rarely adenocarcinoma.

LARGE BOWEL

NORMAL STRUCTURE

The large bowel consists of 6 parts—the caecum, ascending colon, transverse colon, descending colon, sigmoid colon and rectum, and in all measures about 1.5 meters in length. The serosal surface of the large intestine except the rectum is studded with *appendices epiploicae* which are small, rounded collections of fatty tissue covered by peritoneum.

Histologically, the wall of large bowel consists of 4 layers as elsewhere in the alimentary tract—serosa, muscularis, submucosa and mucosa.

◆ The **mucosa** lacks villi and there is preponderance of goblet cells over columnar epithelial cells. The lymphoid tissue is less abundant than in the small bowel but lymphoid follicles are seen in the caecum and rectum.

◆ The **muscularis propria** of the large intestine is quite peculiar—the inner circular muscle layer ensheathes whole length of the intestine, while the outer longitudinal muscle layer is concentrated into 3 muscle bands called *taenia coli*. The length of outer muscle layer is shorter than the length of the intestine and therefore, it forms the *sacculations or haustra* of the large intestine. At the rectosigmoid junction, the three muscle bands fuse to form a complete covering.

The **blood supply** to the right colon is from the superior mesenteric artery which also supplies blood to the small bowel. The remaining portion of large bowel except the lower part of rectum receives blood supply from inferior mesenteric artery. The lower rectum is supplied by haemorrhoidal branches.

The **innervation** of the large bowel consists of 3 plexuses of ganglion cells—*Auerbach's* or *myenteric plexus* lying between the two layers of muscularis, *Henle's plexus* lying in the deep submucosa inner to circular muscle layer, and *Meissner plexus* that lies in the superficial mucosa just beneath the muscularis mucosae. These are interconnected by non-myelinated nerve fibres.

Anal canal, 3-4 cm long tubular structure, begins at the lower end of the rectum, though is not a part of large bowel, but is included here to cover simultaneously lesions pertaining to this region. It is lined by keratinised or nonkeratinised stratified squamous epithelium. *Anal verge* is the junction between the anal canal and perineal skin, while *pectinate line* is the squamo-columnar junction between the anal canal and the rectum.

CONGENITAL AND OTHER MISCELLANEOUS CONDITIONS

HIRSCHSPRUNG'S DISEASE (CONGENITAL MEGACOLON)

The term 'megacolon' is used for any form of marked dilatation of the entire colon or its segment and may occur as a congenital or acquired disorder. *Congenital form* characterised by congenital absence of ganglion cells in the bowel wall (enteric neurons) is called Hirschsprung's disease. As a result, the aganglionic segment remains contracted. Genetically, Hirschsprung's disease is a heterogeneous disorder as under:

1. Autosomal dominant inheritance with mutation in *RET* proto-oncogene in some cases.
2. Autosomal recessive form with mutation in endothelin-B receptor gene in many other cases.

Clinically, the condition manifests shortly after birth with constipation, gaseous distension and sometimes with acute intestinal obstruction. Its frequency is 1 in 5,000 live-births, has familial tendency in about 4% of cases and has predilection for development in Down's syndrome. Pathogenesis lies in the failure of neuroblasts to migrate to the rectum which normally occurs at about 12 weeks of gestation.

MORPHOLOGIC FEATURES Two types of biopsies may be done on infants suspected of having Hirschsprung's disease—full-thickness rectal biopsy, and suction biopsy that includes mucosa and submucosa.

Grossly, typical case of Hirschsprung's disease shows 2 segments—a *distal narrow segment* that is aganglionic and a *dilated proximal segment* that contains normal number of ganglion cells (**Fig. 18.40**).

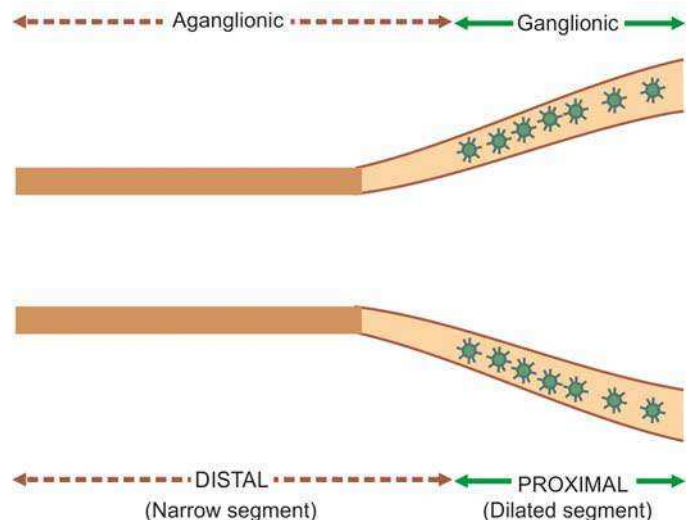

Figure 18.40 Hirschsprung's disease, diagrammatic representation of the pathologic changes.

Microscopically, the distal narrow segment shows total absence of ganglion cells of all the three plexuses (Auerbach's or myenteric plexus present between the two layers of muscularis, deep submucosal or Henle's plexus, and superficial mucosal or Meissner's plexus) and prominence of non-myelinated nerve fibres. Histochemical staining for acetylcholine esterase activity provides confirmation for identifying ganglion cells and nerve trunks.

Depending upon the length of the segment affected by aganglionosis in Hirschsprung's disease, following patterns are recognised:

1. **Classic form:** Aganglionosis from distal colorectal region to proximal dilated colon.
2. **Short segment (rectal and recto-sigmoid) form:** Aganglionosis involving a few centimeters of the rectum and rectosigmoid only.
3. **Ultra-short form:** Aganglionosis is in a very small segment which can be missed in a biopsy.
4. **Long segment (subtotal colonic) form:** Aganglionosis involves most of the colon from rectosigmoid to the ileo-caecal valve, and sometimes may even extend into small bowel.
5. **Zonal colonic aganglionosis:** A short segment is involved in aganglionosis in which the ganglia cells are absent both above and below the aganglionic segment.

In addition to congenital megacolon discussed above, megacolon may occur from certain *acquired causes* as under:

- i. **Obstructive** e.g. due to tumour, post-inflammatory strictures.
- ii. **Endocrine** e.g. in myxoedema, cretinism.
- iii. **CNS disorders** e.g. spina bifida, paraplegia, parkinsonism.
- iv. **Psychogenic** e.g. emotional disturbances, psychiatric disorders.
- v. **Chagas' disease** due to infection with *Trypanosoma cruzi* is the only example resulting in acquired loss of ganglion cells. In all other acquired causes listed above, the bowel innervation is normal.

COLITIS

Colitis may occur in isolation but more commonly involvement of small intestine is also present (enterocolitis). In view of the considerable overlapping of enteritis and colitis, these lesions have already been described under small intestine (page 546). **Table 18.9** presents a classification of the various types of colitis/enterocolitis.

DIVERTICULOSIS COLI

Diverticula are the outpouchings or herniations of the mucosa and submucosa of the colon through the muscle wall. *Diverticular disease*, as it is commonly known, is rare under 30 years of age and is seen more commonly as the age advances. Multiple diverticula of the colon are very common in the Western societies, probably due to ingestion of low-fibre diet but is seen much less frequently in tropical countries and in Japan. Diverticulosis is often asymptomatic and may be detected as an incidental finding at autopsy. However, a proportion of patients develop clinical symptoms such as low abdominal pain, distension, constipation and sometimes intermittent bleeding.

Table 18.9 Classification of colitis/enterocolitis.

| | |
|------|---|
| I. | ISCHAEMIC BOWEL DISEASE |
| | Ischaemic colitis ('Membranous' colitis) |
| II. | INFLAMMATORY BOWEL DISEASE |
| 1. | Ulcerative colitis |
| 2. | Crohn's disease |
| III. | OTHER INFLAMMATORY LESIONS |
| 1. | Infective enterocolitis (Dysenteries—bacillary, amoebic, other parasitic) |
| 2. | 'Pseudomembranous' enterocolitis (Antibiotic-associated diarrhoea) |
| 3. | Necrotising enterocolitis |

Based on the etiologic role of low fibre diet, pathogenesis of diverticular disease of the colon can be explained as under:

1. **Increased intraluminal pressure** such as due to low fibre content of the diet causing hyperactive peristalsis and thereby sequestration, of mucosa and submucosa.
2. **Muscular weakness** of the colonic wall at the junction of the muscularis with submucosa.

MORPHOLOGIC FEATURES *Grossly*, diverticulosis is seen most commonly in the sigmoid colon (95%) but any other part of the entire colon may be involved. They appear as small, spherical or flask-shaped outpouchings, usually less than 1 cm in diameter, commonly extend into appendices epiploicae and may contain inspissated faeces. They are connected to the intestinal lumen by a narrow neck (**Fig. 18.41**).

Histologically, the flask-shaped structures extend from the intestinal lumen through the muscle layer. The colonic wall in the affected area is thin and is composed of atrophic mucosa, compressed submucosa and thin or deficient muscularis. However, muscularis propria in between the diverticular protrusions is hypertrophied. While diverticular disease may remain asymptomatic, inflammatory changes in the diverticula (diverticulitis) produce clinical symptoms.



Figure 18.41 Diverticulosis coli. The outpouchings on the mesentery communicate with lumen of colon.

The *complications* of diverticulosis and diverticulitis are perforation, haemorrhage, intestinal obstruction and fistula formation.

HAEMORRHOIDS (PILES)

Haemorrhoids or piles are varicosities of the haemorrhoidal veins. They are called *internal piles* if dilatation is of superior haemorrhoidal plexus covered over by mucous membrane, and *external piles* if they involve inferior haemorrhoidal plexus covered over by the skin. They are common lesions in the elderly and in pregnant women. They commonly result from increased venous pressure. Their possible causes include the following:

1. Portal hypertension
2. Chronic constipation and straining at stool
3. Cardiac failure
4. Venous stasis of pregnancy
5. Hereditary predisposition
6. Tumours of the rectum.

Microscopically, thin-walled and dilated tortuous veins are seen under the rectal mucosa (*internal piles*) or anal skin (*external piles*) (Fig. 18.42). Secondary changes and complications that may occur include: thrombosis, haemorrhage, inflammation, scarring and strangulation (*prolapsed piles*).

MELANOSIS COLI

Melanosis coli is a peculiar condition in which mucosa of the large intestine acquires brown-black colouration. The condition is said to occur in individuals who are habitual users of cathartics of anthracene type.

Grossly, the mucosal surface is intact and is pigmented brown-black.

Microscopically, large number of pigment-laden macrophages are seen in the lamina propria. The nature of this pigment is found to be both melanin and lipofuscin.

ANGIODYSPLASIA

Angiodysplasia is a submucosal telangiectasia affecting caecum and right colon that causes recurrent acute and chronic haemorrhage. The condition is more common in the elderly past 6th decade. The pathogenesis is obscure but is possibly due to mechanical obstruction of the veins.

MISCELLANEOUS INFLAMMATORY CONDITIONS

◆ **Fistula-in-ano** It is a well known and common condition in which one or more fistulous tracts pass from the internal opening at the pectinate line through the internal sphincter on to the skin surface. The condition probably results from infection of the anal glands.

Histologically, nonspecific inflammatory granulation tissue is seen lining the fistulous tract. Foreign body giant cells may be seen (Fig. 18.43).

◆ **Anal fissure** It is an ulcer in the anal canal below the level of the pectinate line, mostly in midline and posteriorly. The common cause is trauma due to passage of hard stools, followed by chronic infection.

◆ **Solitary rectal ulcer syndrome** It is a condition characterised usually by solitary, at times multiple, rectal ulcers with prolapse of rectal mucosa and development of proctitis. The histological appearance is quite characteristic. Besides ulceration and inflammation of the rectal mucosa, lamina propria is occupied by spindle-shaped fibroblasts and smooth muscle cells. The condition is also called as '*localised form of colitis cystica profunda*' and must be differentiated from '*diffuse form of colitis cystica profunda*' seen in cases of ulcerative colitis. Submucosal cysts lined by foreign body giant cells and containing gas are also seen in '*pneumatosis cystoides intestinalis*'.

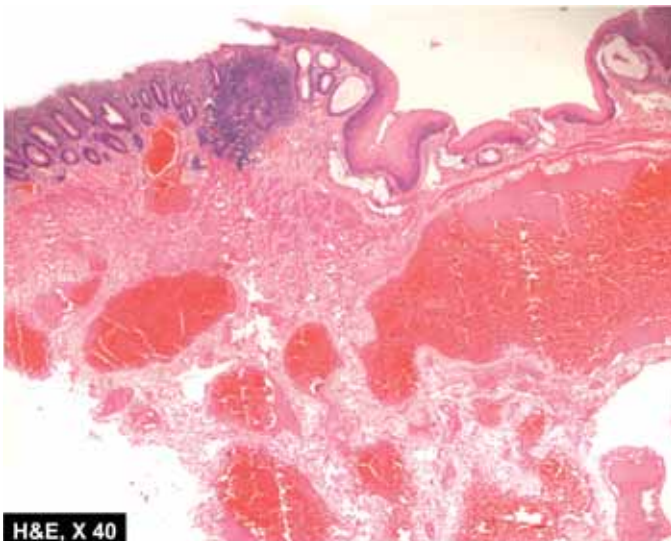

Figure 18.42 External piles. There are thrombosed veins underneath the squamocolumnar anorectal mucosa.

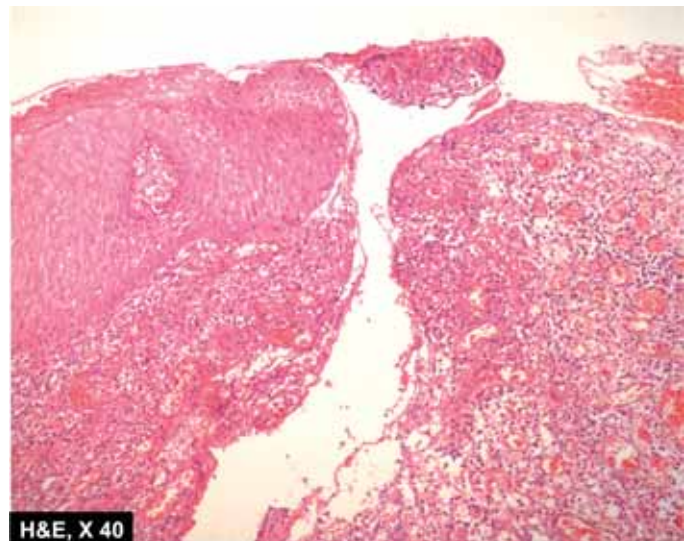

Figure 18.43 Fistula-in-ano. The fistulous tract is lined by non-specific inflammatory granulation tissue.

GIST BOX 18.14 Congenital and Other Miscellaneous Conditions of Large Bowel

- ▣ Megacolon characterised by congenital absence of ganglion cells in the bowel wall is called Hirschsprung's disease. The condition has a distal narrow segment that is aganglionic and a dilated proximal segment that contains normal number of ganglion cells.
- ▣ Diverticulosis coli is presence of outpouchings of the mucosa and submucosa of the colon through the muscle wall.
- ▣ Haemorrhoids or piles are the varicosities of the haemorrhoidal veins.
- ▣ Fistula-in-ano and anal fissure are common inflammatory conditions.

POLYPS AND TUMOURS OF LARGE BOWEL

Large bowel is the most common site for a variety of benign and malignant tumours, majority of which are of epithelial origin. Most of the benign tumours present clinically as polyps. A classification of polyps, along with benign tumours and malignant tumours, is presented in **Table 18.10**.

Table 18.10 Polyps and tumours of the large intestine.

| | |
|------|--|
| I. | COLORECTAL POLYPS |
| A. | <i>Non-neoplastic polyps</i> |
| 1. | Hyperplastic (metaplastic) polyps |
| 2. | Hamartomatous polyps |
| | (i) Peutz-Jeghers polyps and polyposis |
| | (ii) Juvenile (Retention) polyps and polyposis |
| 3. | Inflammatory polyps (Pseudopolyps) |
| 4. | Lymphoid polyps |
| B. | <i>Neoplastic polyps (Adenomas)</i> |
| 1. | Tubular adenoma (Adenomatous polyp) |
| 2. | Villous adenoma (Villous papilloma) |
| 3. | Tubulovillous adenoma (Papillary adenoma, villoglandular adenoma) |
| C. | <i>Familial polyposis syndromes</i> |
| 1. | Familial polyposis coli (Adenomatosis) |
| 2. | Gardner's syndrome |
| 3. | Turcot's syndrome |
| 4. | Juvenile polyposis syndrome |
| II. | OTHER BENIGN COLORECTAL TUMOURS (Leiomyomas, leiomyoblastoma, neurilemmoma, lipoma and vascular tumours) |
| III. | MALIGNANT COLORECTAL TUMOURS |
| A. | <i>Carcinoma</i> |
| 1. | Adenocarcinoma |
| 2. | Other carcinomas (Mucinous adenocarcinoma, signet-ring cell carcinoma, adenosquamous carcinoma, undifferentiated carcinoma) |
| B. | <i>Other malignant tumours</i> (Leiomyosarcoma, malignant lymphoma, carcinoid tumours) |
| IV. | TUMOURS OF THE ANAL CANAL |
| A. | <i>Benign</i> (viral warts or condyloma acuminata) |
| B. | <i>Malignant</i> (squamous cell carcinoma, basaloid carcinoma, mucoepidermoid carcinoma, adenocarcinoma, undifferentiated carcinoma, malignant melanoma) |

COLORECTAL POLYPS

A polyp is defined as any growth or mass protruding from the mucous membrane into the lumen. Polyps are much more common in the large intestine than in the small intestine and are more common in the rectosigmoid colon than the proximal colon. Polyps are broadly classified into 2 groups—non-neoplastic and neoplastic. Non-neoplastic polyps have further subtypes indicating their mode of origin. Neoplastic polyps, on the other hand, include epithelial tumours, both benign and malignant.

A. NON-NEOPLASTIC POLYPS

Non-neoplastic polyps are more common and include the following 4 subtypes:

Hyperplastic (Metaplastic) Polyps

The hyperplastic or metaplastic polyps are the most common amongst all epithelial polyps, particularly in the rectosigmoid. They are called '*hyperplastic*' because there is epithelial hyperplasia at the base of the crypts, and '*metaplastic*' as there are areas of cystic metaplasia. They may be seen at any age but are more common in the elderly (6th-7th decade).

Grossly, hyperplastic polyps are generally multiple, sessile, smooth-surfaced and small (less than 0.5 cm).

Microscopically, they are composed of long and cystically dilated glands and crypts lined by normal epithelial cells. Their lining is partly flat and partly papillary. The luminal border of the lining epithelium is often serrated or saw-toothed.

Hyperplastic polyps are usually symptomless and have no malignant potential unless there is a coexistent adenoma.

Hamartomatous Polyps

These are tumour-like lesions composed of abnormal mixture of tissues indigenous to the part. They are further of 2 types:

PEUTZ-JEGHERS POLYPS AND POLYPOSIS Peutz-Jeghers syndrome is autosomal dominant defect, characterised by hamartomatous intestinal polyposis and melanotic pigmentation of lips, mouth and genitalia. The polyps may be located in the stomach, small intestine or colon but are most common in the jejunum and ileum. The most common age is adolescence and early childhood.

Grossly, these polyps are of variable size but are often large, multiple and pedunculated and more commonly situated in the small intestine.

Microscopically, the most characteristic feature is the tree-like branching of muscularis mucosae. The lining epithelium is by normal-appearing epithelial cells. The glands may show hyperplasia and cystic change (**Fig. 18.44**).

Peutz-Jeghers polyps do not undergo malignant transformation unless a coexistent adenoma is present. However, patients with Peutz-Jeghers syndrome are more prone to certain other cancers such as of pancreas, lung, breast, ovary and uterus.

Tree-like branching of muscularis mucosa

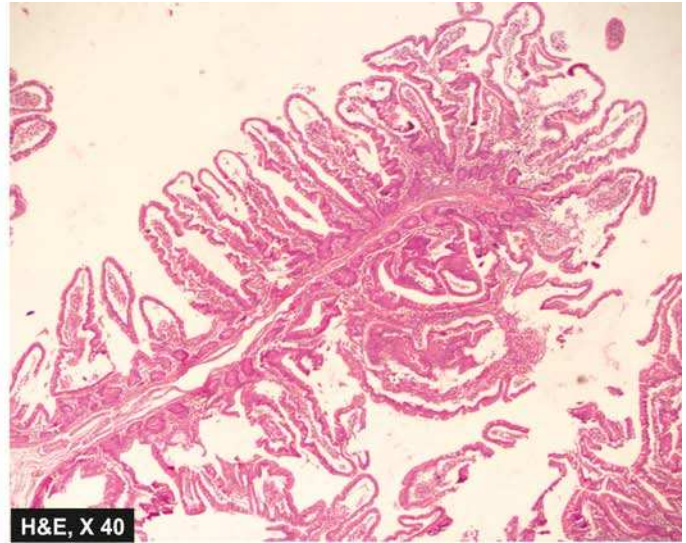
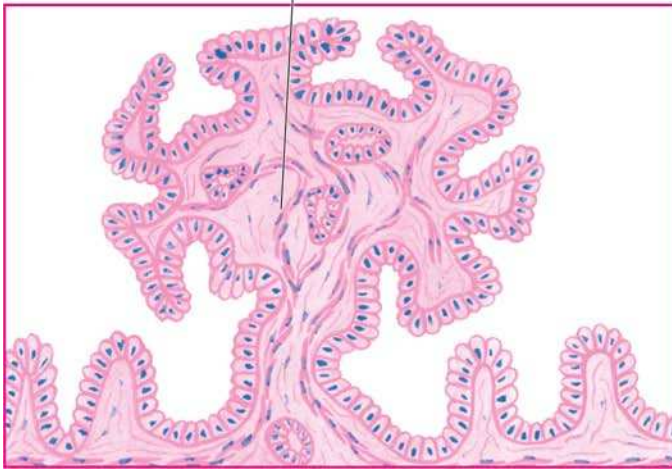

Figure 18.44 Hamartomatous polyps: Peutz-Jeghers polyp.

JUVENILE (RETENTION) POLYPS Juvenile or retention polyps, another form of hamartomatous polyps, occur more commonly in children below 5 years of age. Solitary juvenile polyps occur more often in the rectum, while juvenile polyposis may be present anywhere in the large bowel.

Grossly, juvenile polyps are spherical, smooth-surfaced, about 2 cm in diameter and are often pedunculated.

Microscopically, the classical appearance is of cystically dilated glands containing mucus and lined by normal mucus-secreting epithelium. The stroma may show inflammatory cell infiltrate if there is chronic ulceration of the surface (**Fig. 18.45**).

Most cases, on becoming symptomatic in the form of rectal bleeding, are removed. In common with other non-neoplastic polyps, they are also not precancerous.

Inflammatory Polyps (Pseudopolyps)

Inflammatory polyps or pseudopolyps appear due to re-epithelialisation of the undermined ulcers and overhanging margins

in inflammatory bowel disease, most frequently in ulcerative colitis (colitis polyposa) and sometimes in Crohn's disease.

Grossly, they are usually multiple, cylindrical to rounded overgrowths of mucosa and may vary from minute nodules to several centimeters in size.

Microscopically, the centre of inflammatory polyp consists of connective tissue core that shows some inflammatory cell infiltrate and is covered superficially by regenerating epithelial cells and some cystically-dilated glands.

These lesions have no malignant potential; carcinomas seen in long-standing cases of ulcerative colitis arise in the region of epithelial dysplasia and not from the polyps.

Lymphoid Polyyps

Reactive hyperplasia of lymphoid tissue that is normally also more prominent in the rectum and terminal ileum, gives rise to localised or diffuse lymphoid polyyps, also called *rectal tonsils*. Localised form occurs more often in the rectum in elderly, while diffuse form is seen at younger age and in children.

Cystically-dilated glands

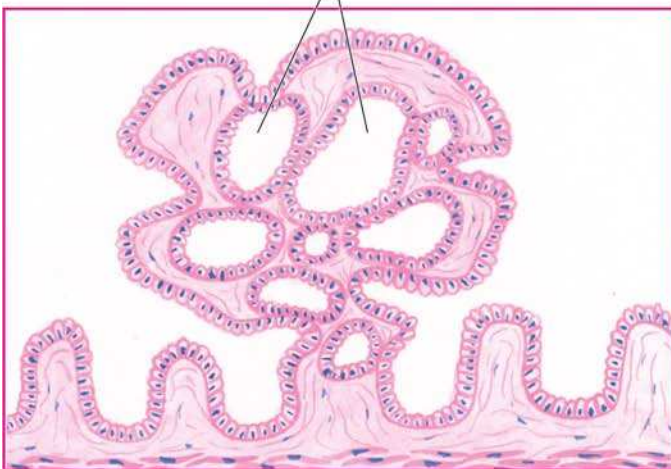
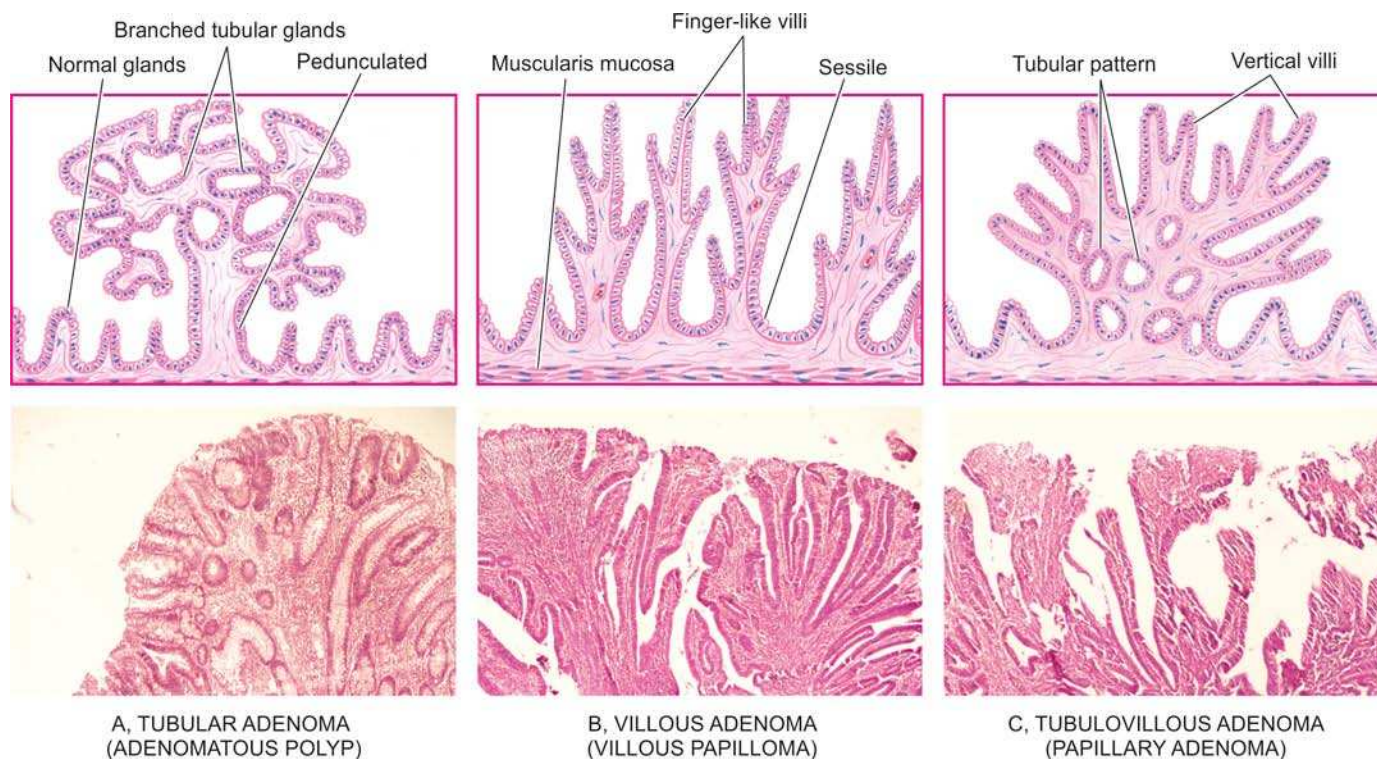

Figure 18.45 Juvenile polyp.



A, TUBULAR ADENOMA (ADENOMATOUS POLYP)

B, VILLOUS ADENOMA (VILLOUS PAPILLOMA)

C, TUBULOVILLOUS ADENOMA (PAPILLARY ADENOMA)

Figure 18.46 Adenomas (neoplastic polyps)—three main varieties.

Grossly, they are solitary or multiple, tiny elevated lesions.

Microscopically, they are composed of prominent lymphoid follicles with germinal centres located in the submucosa and mucosa, and are covered by epithelium that may be inflamed.

They are benign lesions and have to be distinguished from malignant lymphoma.

B. NEOPLASTIC POLYPS (ADENOMAS)

Neoplastic polyps are colorectal adenomas which have potential for malignant change while polypoid carcinoma is the term used for invasive epithelial tumours. Adenomas have 3 main varieties (tubular, villous and tubulovillous), each of which represents a difference in the growth pattern of the same neoplastic process and variable biological behaviour.

Tubular Adenoma (Adenomatous Polyp)

Tubular adenomas or adenomatous polyps are the most common neoplastic polyps (75%). They are common beyond 3rd decade of life and have slight male preponderance. They occur most often in the distal colon and rectum. They may be found singly as sporadic cases, or multiple tubular adenomas as part of familial polyposis syndrome with autosomal dominant inheritance pattern. Tubular adenomas may remain asymptomatic or may manifest by rectal bleeding.

Grossly, adenomatous polyps may be single or multiple, sessile or pedunculated, vary in size from less than 1 cm to large, spherical masses with an irregular surface. Usually, the larger lesions have recognisable stalks.

Microscopically, the usual appearance is of benign tumour overlying muscularis mucosa and is composed of branching tubules which are embedded in the lamina propria. The lining epithelial cells are of large intestinal type with diminished mucus secreting capacity, large nuclei and increased mitotic activity (Fig. 18.46,A). However, tubular adenomas may show variable degree of cytologic atypia ranging from atypical epithelium restricted within the glandular basement membrane called as 'carcinoma *in situ*' to invasion into the fibrovascular stromal core termed frank adenocarcinoma.

Malignant transformation is present in about 5% of tubular adenomas; the incidence being higher in larger adenomas.

Villous Adenoma (Villous Papilloma)

Villous adenomas or villous papillomas of the colon are much less common than tubular adenomas. The mean age at which they appear is 6th decade of life with approximate equal sex incidence. They are seen most often in the distal colon and rectum, followed in decreasing frequency, by rest of the colon.

Grossly, villous adenomas are round to oval exophytic masses, usually sessile, varying in size from 1 to 10 cm or more in diameter. Their surface may be haemorrhagic or ulcerated.

Microscopically, the characteristic histologic feature is the presence of many slender, finger-like villi, which appear to arise directly from the area of muscularis mucosae. Each of the papillae has fibrovascular stromal core that is covered by epithelial cells varying from apparently benign to anaplastic cells. Excess mucus secretion is sometimes seen (Fig. 18.46,B).

Table 18.11 Contrasting features of non-neoplastic and neoplastic colorectal polyps.

| FEATURE | NON-NEOPLASTIC POLYPS | NEOPLASTIC POLYPS (ADENOMAS) |
|----------------------------|---|---|
| 1. Frequency | More common | Less common |
| 2. Number | Often sporadic | Sporadic as well as multiple |
| 3. Familial predisposition | No | Yes, in sporadic cases |
| 4. Types | Hyperplastic (90%) Others: hamartomatous (Peutz-Jeghers, juvenile) inflammatory, lymphoid | Tubular, villous and tubulovillous adenomas |
| 5. Familial syndromes | Juvenile polyposis syndrome | Familial polyposis coli, Gardner's, Turcot's |
| 6. Biologic behaviour | Always benign | Variable malignant potential: Tubular adenoma 5%, villous 30%, tubulovillous intermediate |

Villous adenomas are invariably symptomatic; rectal bleeding, diarrhoea and mucus being the common features. The presence of severe atypia, carcinoma *in situ* and invasive carcinoma are seen more frequently. Invasive carcinoma has been reported in 30% of villous adenomas.

Tubulovillous Adenoma (Papillary Adenoma, Villoglandular Adenoma)

Tubulovillous adenoma is an intermediate form of pattern between tubular adenoma and villous adenoma. It is also known by other names like papillary adenoma and villoglandular adenoma. The distribution of these adenomas is the same as for tubular adenomas.

Grossly, tubulovillous adenomas may be sessile or pedunculated and range in size from 0.5-5 cm.

Microscopically, they show intermediate or mixed pattern, characteristic vertical villi and deeper part showing tubular pattern (Fig. 18.46,C).

The behaviour of tubulovillous adenoma is intermediate between tubular and villous adenomas.

The contrasting features of non-neoplastic and neoplastic colorectal polyps are given in Table 18.11.

C. FAMILIAL POLYPOSIS SYNDROMES

Familial polyposis syndromes are a group of disorders with multiple polyposis of the colon with autosomal dominant inheritance pattern. Important conditions included in familial polyposis are:

1. Familial polyposis coli (adenomatosis)
2. Gardner's syndrome
3. Turcot's syndrome
4. Juvenile polyposis syndrome

Some other conditions in which multiple polyposis of colon occur but do not have familial basis are Peutz-Jeghers syndrome (hamartomatous), Cronkhite-Canada syndrome (inflammatory), and nodular lymphoid hyperplasia. The familial polyposis syndromes are as follows:

Familial Polyposis Coli (Adenomatosis)

This hereditary disease is defined as the presence of more than 100 neoplastic polyps (adenomas) on the mucosal

surface of the colon; the average number is about 1000 (Fig. 18.47). Adenomatosis can be distinguished from multiple adenomas in which the number of adenomas is fewer, not exceeding 100. The condition has autosomal dominant transmission and is due to germline mutations in *APC* gene which results in occurrence of hundreds of adenomas which progress to invasive cancer. The average age at diagnosis is 2nd and 3rd decades of life with equal incidence in both the sexes.

Grossly and microscopically, the commonest pattern is that of adenomatous polyps (tubular adenomas) discussed above.



Figure 18.47 Familial polyposis coli. The mucosal surface is straddled with multiple polyoid structures (arrow) of varying sizes many of which are pedunculated.

The malignant potential of familial polyposis coli is very high. Colorectal cancer develops virtually in 100% of cases by age of 50 years if not treated with colectomy. The subject of 'adenoma-carcinoma sequence' has been discussed in detail later on this page.

Gardner's Syndrome

Gardner's syndrome is combination of familial polyposis coli and certain extra-colonic lesions such as multiple osteomas (particularly of the mandible and maxilla), sebaceous cysts and connective tissue tumours (page 832). The number of polyps in Gardner's syndrome is generally fewer than in the familial polyposis coli but their clinical behaviour is identical.

Turcot's Syndrome

Turcot's syndrome is combination of familial polyposis coli and malignant neoplasms of the central nervous system.

Juvenile Polyposis Syndrome

Juvenile polyposis is appearance of multiple juvenile polyps in the colon, stomach and small intestine but their number is not as high as in familial polyposis coli. Family history in some cases may show autosomal dominant inheritance pattern, while it may be negative in others. They resemble the typical juvenile polyps as regards their age (under 5 years), sex distribution and morphology. They lack the malignant potential.

OTHER BENIGN TUMOURS

Some non-epithelial benign tumours that may rarely occur in large intestine are leiomyomas, leiomyoblastoma, neurolemmoma, lipoma and vascular tumours (haemangioma, lymphangioma).

MALIGNANT COLORECTAL TUMOURS

A. Colorectal Carcinoma

Colorectal cancer comprises 98% of all malignant tumours of the large intestine. It is the commonest form of visceral cancer accounting for deaths from cancer in the United States, next only to lung cancer. The incidence of carcinoma of the large intestine rises with age; average age of patients is about 60 years. Cancer in the rectum is more common in males than females in the ratio of 2:1, while at other locations in the large bowel the overall incidence is equal for both sexes.

ETIOLOGY As with most other cancers, etiology of colorectal carcinoma is not clear but a few etiological factors have been implicated:

1. Geographic variations The incidence of large bowel carcinoma shows wide variation throughout the world. It is much more common in North America and Northern Europe than in South America, Africa and Asia. Colorectal cancer is generally thought to be a disease of affluent societies because its incidence is directly correlated with the socioeconomic status of the countries. In Japan, however, colon cancer is much less common than in the US but the incidence of rectal cancer is similar.

2. Dietary factors Diet plays a significant part in the causation of colorectal cancer:

- i) A low intake of vegetable fibre-diet leading to low stool bulk is associated with higher risk of colorectal cancer.
- ii) Consumption of large amounts of fatty foods by populations results in excessive cholesterol and their metabolites which may be carcinogenic.
- iii) Excessive consumption of refined carbohydrates that remain in contact with the colonic mucosa for prolonged duration changes the bacterial flora of the bowel, thus resulting in production of carcinogenic substances.

3. Adenoma-carcinoma sequence There is strong evidence to suggest that colonic adenocarcinoma evolves from pre-existing adenomas, referred to as adenoma-carcinoma sequence (**Fig. 18.48**). The following evidences are cited to support this hypothesis:

- i) In a case with early invasive cancer, the surrounding tissue often shows *preceding changes* of evolution from adenoma → hyperplasia → dysplasia → carcinoma *in situ* → invasive carcinoma.
- ii) *Incidence* of adenomas in a population is directly proportionate to the prevalence of colorectal cancer.
- iii) The risk of adenocarcinoma colon declines with *endoscopic removal* of all identified adenomas.
- iv) Peak incidence of adenomas generally *precedes* by some years to a few decades the peak incidence for colorectal cancer.
- v) The risk of malignancy increases with the following *adenoma-related factors*:
 - a) *Number of adenomas*: familial polyposis coli syndrome almost certainly evolves into malignancy.
 - b) *Size of adenomas*: large size increases the risk.
 - c) *Type of adenomas*: greater villous component associated with higher prevalence.

4. Hereditary non-polyposis colonic cancer (HNPCC or Lynch syndrome) HNPCC is an autosomal dominant condition associated with multiple primary cancers at different sites (endometrium, ovary) including colorectal cancer without evidence of familial polyposis coli. In HNPCC, colorectal cancer is seen in at least two generations of first-degree relatives, occurs at a relatively early age (≤ 50 years), located more often in proximal colon, and has better prognosis than sporadic colon cancer cases. It is due to germline mutations in mismatch repair genes, human mutL homolog abbreviated as *hMLH2* located on chromosome 2 and *hMLH1* on chromosome 3 resulting in DNA instability.

5. Other factors Presence of certain pre-existing diseases and some other factors increase the risk of developing colorectal cancer subsequently, e.g.:

- i) Inflammatory bowel disease (especially ulcerative colitis).
- ii) Diverticular disease for long duration. Low fibre diet is implicated in the pathogenesis of diverticular disease as well.
- iii) Role of tobacco smoking in development of colorectal cancer in younger patients.

GENETIC BASIS OF COLORECTAL CARCINOGENESIS

Studies by molecular genetics have revealed that there are sequential multistep mutations in evolution of colorectal cancer from adenomas by one of the following two mechanisms (**Fig. 18.48**):

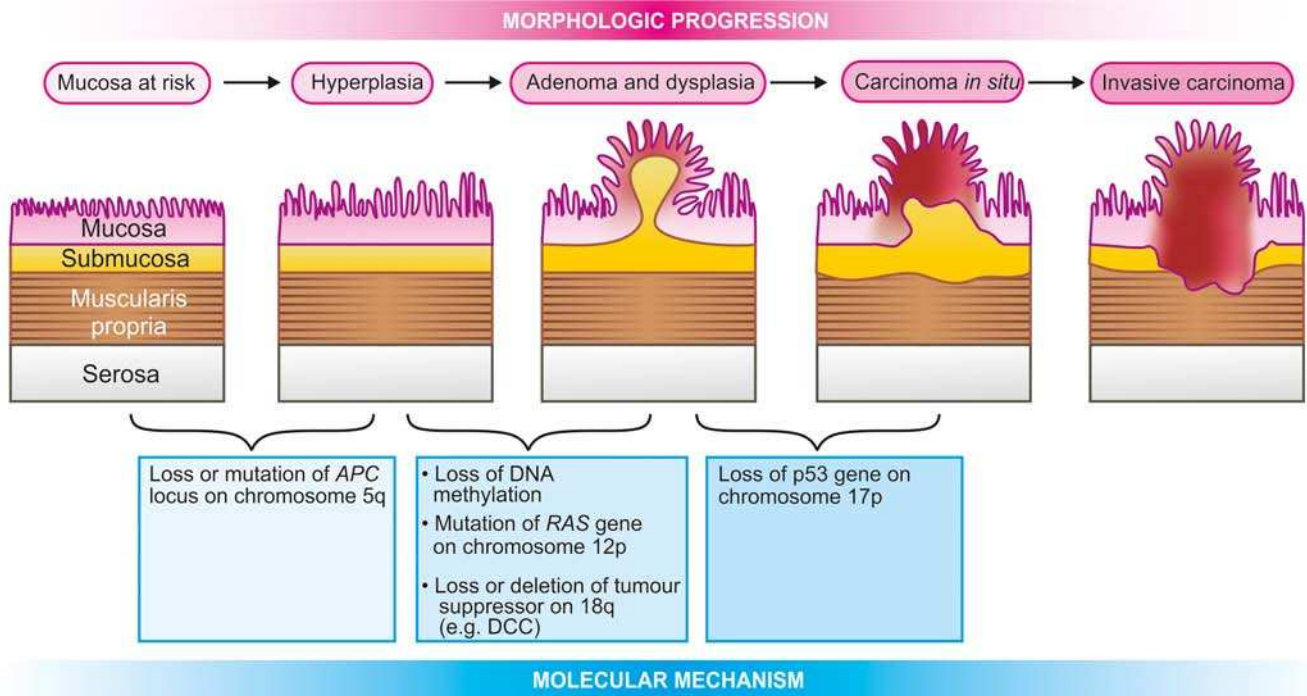

Figure 18.48 Adenoma-carcinoma sequence—schematic diagram of molecular and morphologic evolution.

1. APC mutation/ β -catenin mechanism This pathway of multiple mutations is generally associated with morphologically identifiable changes as described earlier in adenoma-carcinoma sequence. These changes are as under:

- i) *Loss of tumour suppressor APC* (adenomatous polyposis coli) gene located on the long arm of chromosome 5 (5q) is observed in 80% cases of sporadic colon cancer. Since the function of *APC* gene is linked to β -catenin, loss of *APC* gene results in translocation of β -catenin to the nucleus where it activates transcription of other genes, mainly *MYC* and cyclin D1, both of which stimulate cell proliferation.
- ii) *Point mutation in K-RAS gene* follows loss of *APC* gene and is seen in 10 to 50% cases of adenoma-carcinoma.
- iii) *Deletion of DCC gene* located on long arm of chromosome 18 i.e. 18q (*DCC* for *deleted in colorectal cancer*) in 60-70% cases of colon cancer.
- iv) *Loss of p53 tumour suppressor gene* seen in 70-80% cases of colon cancer.

2. Microsatellite instability mechanism In this pathway also, there are multiple mutations but of different genes, and unlike *APC* mutation/ β -catenin mechanism, there are no morphologically identifiable changes. This pathway accounts for 10-15% cases of colon cancer. Basic mutation is loss of DNA repair gene. This results in a situation in which repetitive DNA sequences (i.e. microsatellites) become unstable during replication cycle, termed microsatellite instability, which is the hallmark of this pathway. The significant DNA repair genes which are mutated in colon cancer are as under:

- i) *TGF- β receptor gene* which normally inhibits cell proliferation but in mutated form allows the uncontrolled proliferation of colonic epithelium in adenoma.
- ii) *BAX gene* which normally causes apoptosis but a defect in it results in loss of apoptosis and dysregulated growth.

MORPHOLOGIC FEATURES Distribution of the primary colorectal cancer reveals that about 60% of the cases occur in the rectum, followed in descending order, by sigmoid and descending colon (25%), caecum and ileocaecal valve (10%); ascending colon, hepatic and splenic flexures (5%); and quite uncommonly in the transverse colon (Fig. 18.49).

Grossly, there are distinct differences between the growth on the right and left half of the colon (Fig. 18.50).

◆ **Right-sided colonic growths** tend to be large, cauliflower-like, soft and friable masses projecting into the lumen (*fungating polypoid carcinoma*).

◆ **Left-sided colonic growths**, on the other hand, have napkin-ring configuration i.e. they encircle the bowel wall

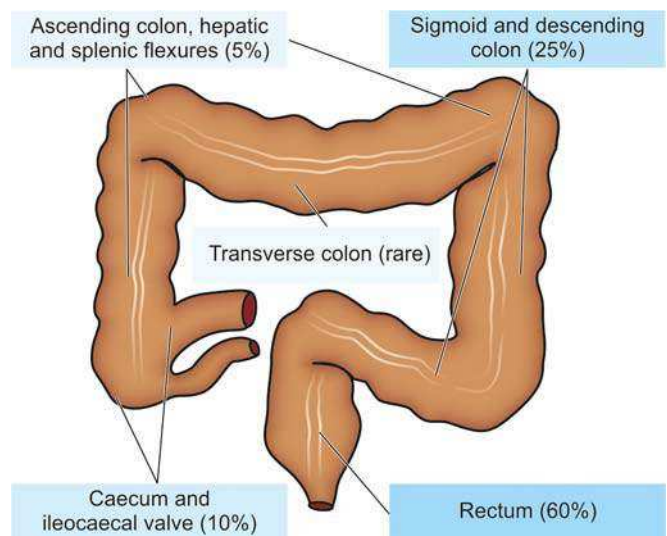
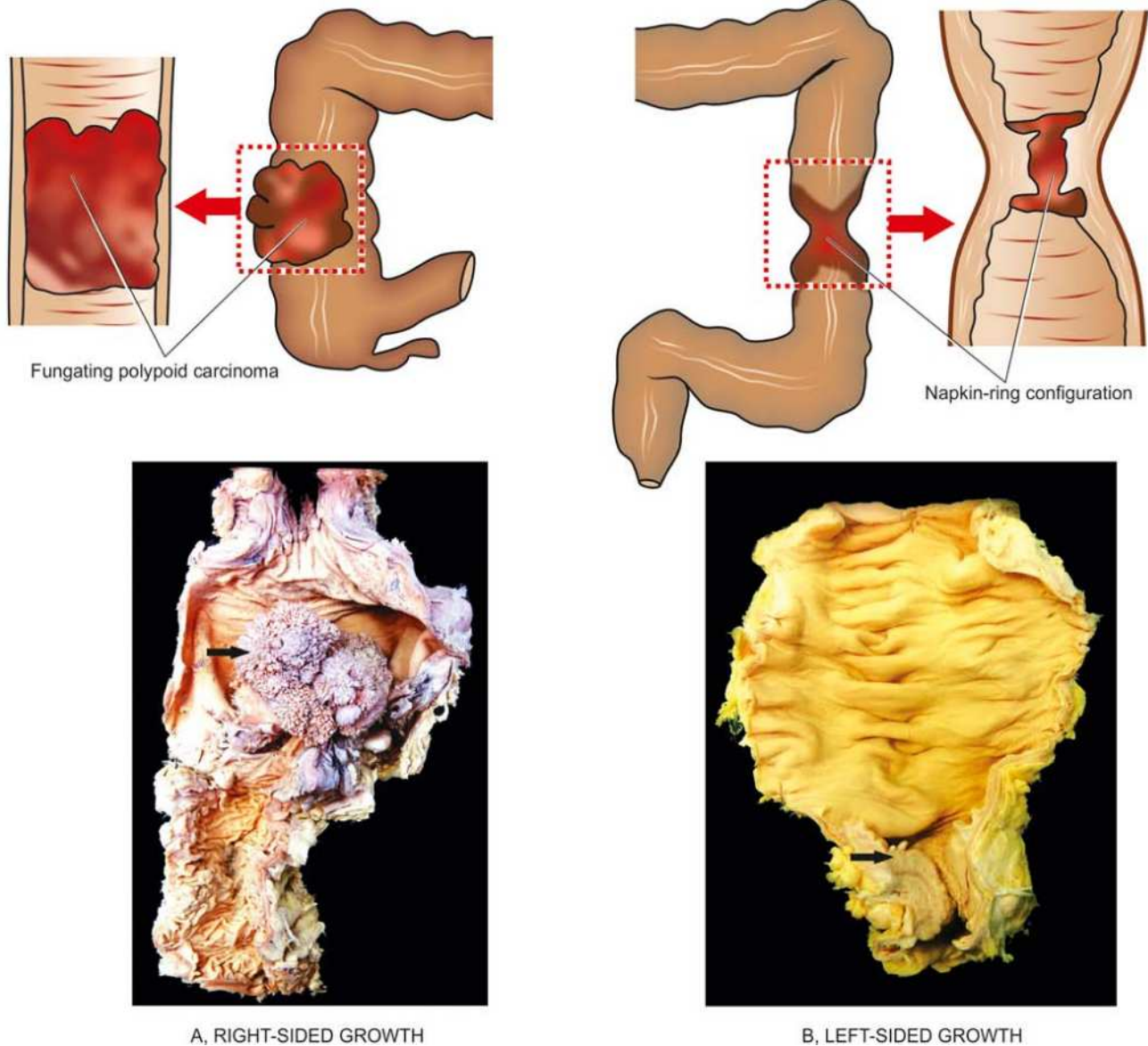

Figure 18.49 Distribution of the primary colorectal cancer.



A, RIGHT-SIDED GROWTH

B, LEFT-SIDED GROWTH

Figure 18.50 Gross appearance of colorectal carcinoma. A, *Right-sided growth*—fungating polypoid carcinoma showing cauliflower-like growth projecting into the lumen. B, *Left-sided growth*—napkin-ring configuration with spread of growth into the bowel wall.

circumferentially with increased fibrous tissue forming annular ring, and have central ulceration on the surface with slightly elevated margins (*carcinomatous ulcers*).

These differences in right and left colonic growths are probably due to the liquid nature of the contents in the ascending colon leaving space for luminal growth on right side, while the contents in left colon are more solid permitting the spread of growth into the bowel wall. However, early lesion in left as well as right colon are small, button-like areas of elevation.

Microscopically, the appearance of right and left-sided growths is similar. About 95% of colorectal carcinomas are adenocarcinomas of varying grades of differentiation, out of which approximately 10% are mucin-secreting colloid carcinomas (Fig. 18.51). The remaining 5% tumours include uncommon microscopic patterns like undifferentiated carcinoma, signet-ring cell carcinoma, and adeno-

squamous carcinomas seen in more distal colon near the anus. The histologic grades indicating the degree of differentiation may range from well-differentiated, to moderately-differentiated and poorly-differentiated.

SPREAD Carcinoma of the large intestine may spread by the following routes:

1. Direct spread The tumour spreads most commonly by direct extension in both ways—*circumferentially* into the bowel wall as well as *directly* into the depth of the bowel wall to the serosa, pericolic fat, and sometimes into peritoneal cavity.

2. Lymphatic spread Spread via lymphatics occurs rather commonly and involves, firstly the regional lymph nodes in the vicinity of the tumour, and then into other groups of lymph nodes like preaortic, internal iliac and the sacral lymph nodes.

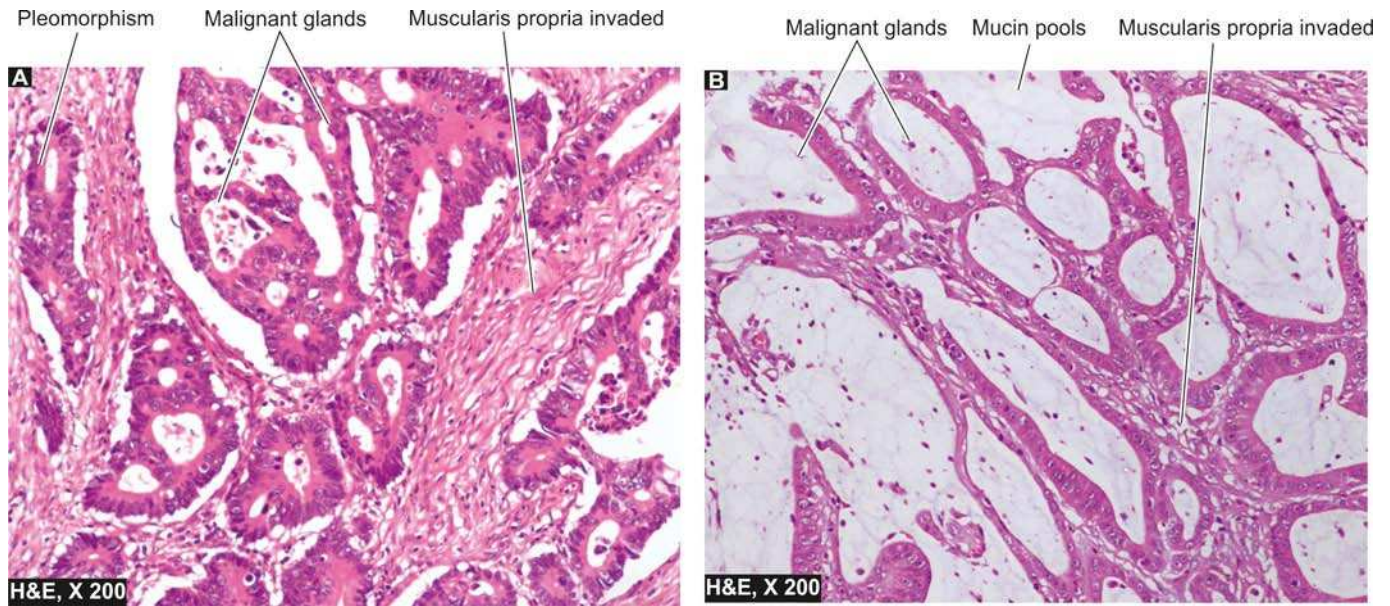

Figure 18.51 Colonic adenocarcinoma. A, Moderately differentiated. B, Mucin-secreting adenocarcinoma.

3. Haematogenous spread Blood spread of large bowel cancer occurs relatively late and involves the liver, lungs, brain, bones and ovary.

CLINICAL FEATURES Clinical symptoms in colorectal cancer appear after considerable time. These are as follows:

- i) Occult bleeding (melaena)
- ii) Change in bowel habits, more often in left-sided growth
- iii) Loss of weight (cachexia)
- iv) Loss of appetite (anorexia)
- v) Anaemia, weakness, malaise.

The most common *complications* are obstruction and haemorrhage; less often perforation and secondary infection may occur. Aside from the diagnostic methods like stool test for occult blood, PR examination, proctoscopy, radiographic contrast studies and CT scan, recently the role of tumour-markers has been emphasised. Of particular importance is the estimation of carcinoembryonic antigen (CEA) level which is elevated in 100% cases of metastatic colorectal cancers, while it is positive in 20-40% of early lesions, and 60-70% of advanced primary lesions. However, the test may have prognostic significance only and is not diagnostic of colorectal cancer because it is positive in other cancers too such as of the lungs, breast, ovary, urinary bladder and prostate. CEA levels are elevated in some non-neoplastic conditions also like in ulcerative colitis, pancreatitis and alcoholic cirrhosis.

STAGING AND PROGNOSIS The *prognosis* of colorectal cancer depends upon a few variables:

- i) Extent of the bowel involvement
- ii) Presence or absence of metastases
- iii) Histologic grade of the tumour
- iv) Location of the tumour

The most important prognostic factor in colorectal cancer is, however, the *stage* of the disease at the time of diagnosis. Three staging systems are in use:

1. *Dukes' ABC staging* (modified Duke's includes stage D as well).

2. *Astler-Coller staging* which is a further modification of Duke's staging and is most widely used.

3. *TNM staging* described by American Joint Committee is also used.

Table 18.12 and **Fig. 18.52** sum up the features of staging classification and the overall 5-year survival rate in disease stage.

B. Other Colorectal Malignant Tumours

Besides colorectal carcinoma, other malignant tumours which are encountered sometimes in the large bowel are leiomyosarcoma (page 726) and malignant lymphoma (page 543). Hindgut carcinoids may occur in the rectum and colon (page 559).

TUMOURS OF THE ANAL CANAL

Epithelial tumours of the anal canal are uncommon and may be combination of several histological types. Amongst the *benign tumours* of the anal canal, multiple viral warts called as condyloma acuminata are the only tumours of note. *Malignant tumours* of the anal canal include the following:

1. Squamous cell carcinoma (**Fig. 18.53**)
2. Basaloid carcinoma
3. Mucoepidermoid carcinoma
4. Adenocarcinoma (rectal, of anal glands, within anorectal fistulas)
5. Undifferentiated carcinoma
6. Malignant melanoma.

These tumours resemble in morphology with similar lesion elsewhere in the body.

CAUSES OF GASTROINTESTINAL BLEEDING

Gastrointestinal bleeding from upper (haematemesis), middle (small intestinal) and lower (melaena) part is a major presenting

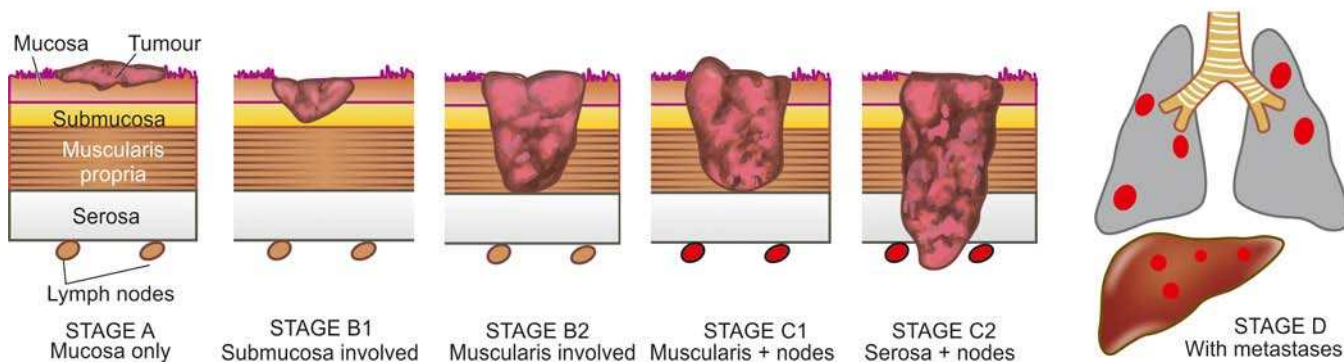

Figure 18.52 Pathologic staging according to Astler-Coller system. (Also see facing Table 18.12).

clinical feature of a variety of gastrointestinal diseases. **Table 18.13** summarises the main causes of gastrointestinal bleeding.



GIST BOX 18.15 Polyps and Tumours of Large Bowel

- ☐ Colorectal polyps may be non-neoplastic and neoplastic.
- ☐ Non-neoplastic polyps are more common and include hyperplastic, hamartomatous, and inflammatory polyps.
- ☐ Neoplastic polyps or adenomas are tubular, villous and tubulovillous adenomas. These are more significant due to their possible malignant change.
- ☐ Colorectal polyps may occur as a part of syndromes e.g. familial polyposis, Gardner's, Turcot's etc.

- ☐ Colorectal carcinoma is common and has etiologic relation to adenomas and dietary factors.
- ☐ Genetically, colorectal carcinoma is explained more often on basis of APC mutation/ β -catenin mechanism.
- ☐ Left-sided and right-sided colorectal cancers have distinct gross appearance but microscopy shows similar morphology of adenocarcinoma which is often mucinous.

PERITONEUM

NORMAL STRUCTURE

The peritoneal cavity is lined by a layer of surface mesothelium derived from mesoderm. The lining rests on vascularised subserosal fibrous tissue. Other structures topographically related to peritoneum are retroperitoneum, omentum, mesentery and umbilicus. These structures are involved in a variety of pathologic states but a few important conditions as follows.

PERITONITIS

Inflammatory involvement of the peritoneum may result from chemical agents or bacteria.

1. Chemical peritonitis can be caused by the following:

- ◆ *Bile* extravasated due to trauma or diseases of the gallbladder.
- ◆ *Pancreatic secretions* released from pancreas in acute haemorrhagic pancreatitis.
- ◆ *Gastric juice* leaked from perforation of stomach.
- ◆ *Barium sulfate* from perforation of bowel during radiographic studies.
- ◆ Chemical peritonitis is localised or generalised sterile inflammation of the peritoneum.

2. Bacterial peritonitis may be primary or secondary; the latter being more common.

Primary form is caused by streptococcal infection, especially in children. *Secondary* bacterial peritonitis may occur from the following disorders:

- i) Appendicitis
- ii) Cholecystitis
- iii) Salpingitis
- iv) Rupture of peptic ulcer
- v) Gangrene of bowel
- vi) Tuberculosis (specific inflammation).

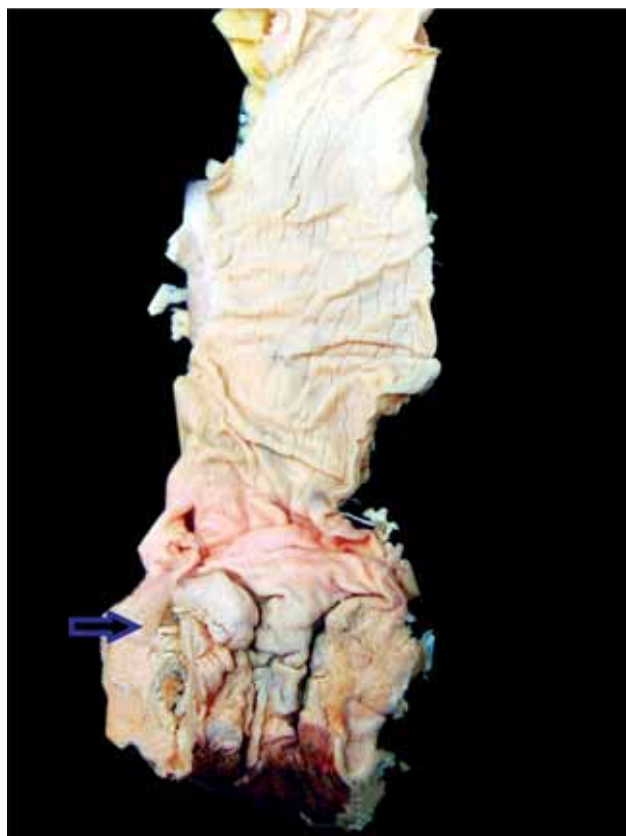

Figure 18.53 Anorectal carcinoma. The anorectal margin shows an ulcerated mucosa with thickened wall (arrow). The sectioned surface of rectal wall is grey-white and fleshy due to infiltration by the tumour.

Table 18.12 Staging and prognosis of colorectal cancer (Duke's system as modified by Astler-Coller).

| STAGE | TNM | 5-YEAR SURVIVAL | PATHOLOGIC FEATURES | |
|----------------|-----|----------------------|---------------------|---|
| A | I | T ₁ N0 M0 | >90% | Cancer confined to mucosa only |
| B ₁ | II | T ₂ N0 M0 | 85% | Cancer extends into submucosa |
| B ₂ | II | T ₃ N0 M0 | 70-80% | Cancer extends into muscularis±serosa |
| C ₁ | III | Tx N ₁ M0 | 35-65% | Cancer involves muscularis+regional lymph nodes |
| C ₂ | III | Tx N ₁ M0 | 20-35% | Cancer extends into serosa+regional lymph nodes |
| D | IV | Tx Nx M ₁ | 5% | Cancer with distant metastases |

MORPHOLOGIC FEATURES Depending upon duration, the features in bacterial peritonitis vary. It may be generalised or may get localised by omentum such as in appendiceal abscess following acute appendicitis. Depending upon duration, the fluid accumulation varies from serous, turbid, creamy to frankly suppurative. The fluid may eventually resolve or may heal by organisation with formation of fibrous adhesions.

TUMOUR-LIKE LESIONS AND TUMOURS

These include idiopathic retroperitoneal fibrosis, mesenteric cysts and primary and metastatic tumours.

Idiopathic Retroperitoneal Fibrosis

Also known as Ormond's disease or sclerosing retroperitonitis, this rare entity of unknown etiology is characterised by diffuse fibrous overgrowth and chronic inflammation. The condition is, therefore, more like inflammatory rather than neoplastic in origin. It may be associated with similar process in the mediastinum, sclerosing cholangitis and Riedel's thyroiditis and termed *multifocal fibrosclerosis*. Though idiopathic, the etiologic role of ergot derivative drugs and autoimmune reaction has been suggested.

Mesenteric Cysts

Mesenteric cysts of unknown etiology and varying sizes may be found in the peritoneal cavity. On the basis of their possible origin, they are of various types:

1. *Chylous cyst* is a thin-walled cyst arising from lymph vessels and lined by endothelium.

2. *Pseudocysts* are those which are formed following walled-off infection or pancreatitis.

3. *Neoplastic cysts* occur due to cystic change in tumours.

Tumours

Peritoneum may be involved in malignant tumours—primary and metastatic.

◆ **Mesothelioma** is an example of primary peritoneal tumour (benign and malignant) and is similar in morphology as in pleural cavity (page 486).

◆ **Intra-abdominal desmoplastic small cell tumour** is a recently described highly malignant tumour belonging to the group of other round cell or blue cell tumours such as small cell carcinoma lung, Ewing's sarcoma, rhabdomyosarcoma, neuroblastoma and others.

◆ **Metastatic peritoneal tumours** are quite common and may occur from dissemination from any intra-abdominal malignancy.



GIST BOX 18.16 Diseases of Peritoneum

- ☐ Peritonitis may be due to bacterial infection or chemical substances (e.g. bile, pancreatic secretion, gastric juice etc).
- ☐ Idiopathic retroperitoneal fibrosis has unknown origin and is often multifocal.
- ☐ Mesenteric cysts of unknown etiology may be seen in peritoneal cavity.
- ☐ Metastatic tumours in the peritoneum are more common while rare primary tumour of note is mesothelioma.

Table 18.13 Causes of gastrointestinal (G.I.) bleeding.

| UPPER G.I. BLEEDING | SMALL INTESTINAL BLEEDING | LOWER G.I. BLEEDING |
|-----------------------------------|---|----------------------------------|
| 1. Oesophageal varices | Vascular ectasias | Inflammatory bowel disease (IBD) |
| 2. Mallory-Weiss tear | Tumours (adenocarcinoma, lymphoma, leiomyoma) | Carcinoma colon |
| 3. Haemorrhagic/erosive gastritis | NSAIDs | Carcinoma rectosigmoid |
| 4. Duodenal ulcer | Meckel's diverticulum | Haemorrhoids |
| 5. Gastric ulcer | Intussusception | Anal fissure |
| 6. Cancer stomach | Crohn's disease | Diverticulosis |

✦ CLINICAL CASE 15

A 35 years old male executive in a multinational company complains of dull pain in the midepigastic region for the last one month. The pain gets worse at night and is somewhat better immediately after he eats his meals. There is no history of any fever, nausea, or vomiting. He has been frequently taking analgesic (about 1-2 tablets per week) for headache but there is no history of intake of any other medications.

He underwent upper GI endoscopy once earlier but no records are available with him.

1. Discuss the clinical correlation with pathogenesis of the features.
2. What is the probable diagnosis?
3. How will you investigate and confirm the diagnosis?

Answers on page 910 (Appendix II)

✦ CLINICAL CASE 16

A 25 years old man returns home after playing cricket, and starts complaining of pain in the mid-abdomen without history of any injury. The pain remains unremitting for the next few hours; instead it becomes more severe and gets localised to the lower right quadrant. He also develops nausea and vomiting but no diarrhoea. Over the next 24 hours, he remains sick and keeps rolling in bed with severe pain and is brought to the hospital emergency.

On examination, his body temperature is 102°F and appears ill. His abdomen is mildly distended and diffusely tender on palpation, especially in the right lower quadrant.

1. Discuss the clinical correlation with pathogenesis of the features.
2. What is the probable diagnosis?
3. How will you investigate and confirm the diagnosis?

Answers on page 910 (Appendix II)



LIVER

NORMAL STRUCTURE

ANATOMY The liver is the largest organ in the body weighing 1400-1600 gm in the males and 1200-1400 gm in the females. There are 2 main anatomical lobes—right and left, the right being about six times the size of the left lobe. The right lobe has quadrate lobe on its inferior surface and a caudate lobe on the posterior surface. The right and left lobes are separated anteriorly by a fold of peritoneum called the *falciform ligament*, inferiorly by the fissure for the *ligamentum teres*, and posteriorly by the fissure for the *ligamentum venosum* (Fig. 19.1).

The *porta hepatis* is the region on the inferior surface of the right lobe where blood vessels, lymphatics and common hepatic duct form the hilum of the liver. A firm smooth layer of connective tissue called *Glisson's capsule* encloses the liver and is continuous with the connective tissue of the porta hepatis forming a sheath around the structures in the porta hepatis. The liver has a double blood supply—the portal vein brings the venous blood from the intestines and spleen, and the hepatic artery coming from the coeliac axis supplies arterial blood to the liver. This dual blood supply provides sufficient protection against infarction in the liver. The portal vein and hepatic artery divide into branches to the right and left lobes in the porta. The right and left hepatic ducts also join in the porta to form the common hepatic duct. The venous drainage from the liver is into the right and left hepatic veins which enter the inferior

vena cava. Lymphatics and the nerve fibres accompany the hepatic artery into their branchings and terminate around the porta hepatis.

HISTOLOGY The hepatic parenchyma is composed of numerous hexagonal or pyramidal *classical lobules*, each with a diameter of 0.5 to 2 mm. Each classical lobule has a central tributary from the hepatic vein and at the periphery are 4 to 5 portal tracts or triads containing branches of bile duct, portal vein and hepatic artery. Cords of hepatocytes and blood-containing sinusoids radiate from the central vein to the peripheral portal triads. The *functioning lobule* or *liver acinus* as described by Rappaport has a portal triad in the centre and is surrounded at the periphery by portions of several classical lobules. However, in most descriptions on pathology of the liver, the term *lobule* is used in its classical form.

The blood supply to the liver parenchyma flows from the portal triads to the central veins. Accordingly, the hepatic parenchyma of liver lobule is divided into 3 zones (Fig. 19.2):

◆ **Zone 1** or the *periportal (peripheral) area* is closest to the arterial and portal blood supply and hence bears the brunt of all forms of toxic injury.

◆ **Zone 3** or the *centrilobular area* surrounds the central vein and is most remote from the blood supply and thus suffers from the effects of hypoxic injury.

◆ **Zone 2** is the intermediate *midzonal area*.

The **hepatocytes** are polygonal cells with a round single nucleus and a prominent nucleolus. The liver cells have a remarkable capability to undergo mitosis and regeneration. Thus it is not uncommon to find liver cells containing more than one nucleus and having polyploidy up to octoploidy. A hepatocyte has 3 surfaces: *one* facing the sinusoid and the space of Disse, the *second* facing the canaliculus, and the *third* facing neighbouring hepatocytes.

The blood-containing *sinusoids* between cords of hepatocytes are lined by discontinuous endothelial cells and scattered flat Kupffer cells belonging to the reticuloendothelial system.

The *space of Disse* is the space between hepatocytes and sinusoidal lining endothelial cells. A few scattered fat storing *Ito cells* lie within the space of Disse.

The *portal triad or tract* besides containing portal vein radicle, the hepatic arteriole and bile duct, has a few mononuclear cells and scanty connective tissue considered to be extension of Glisson's capsule. The portal triads are surrounded by a limiting plate of hepatocytes.

The *intrahepatic biliary system* begins with the bile canaliculi interposed between the adjacent hepatocytes. The bile canaliculi are simply grooves between the contact surfaces of the liver cells and are covered by microvilli. These canaliculi join at the periphery of the lobule to drain eventually into terminal bile ducts or ductules (canal of Hering) which are lined by cuboidal epithelium.

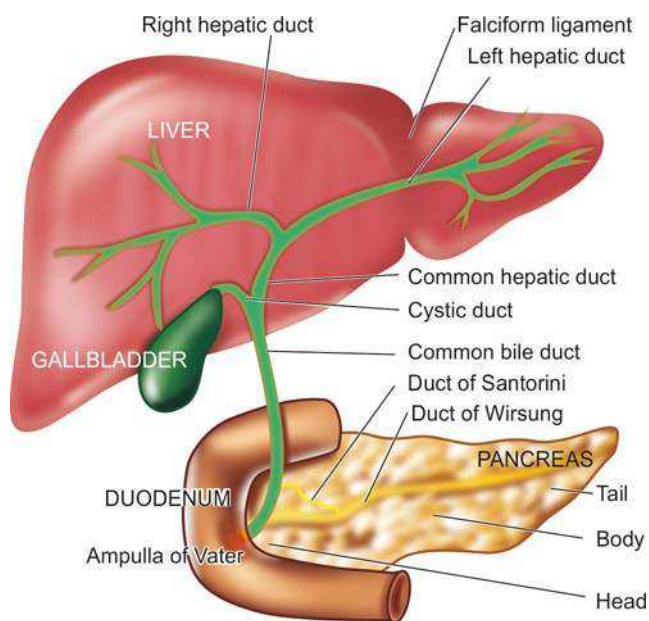

Figure 19.1 Anatomy of the liver and its relationship to the gallbladder, pancreas and duodenum.

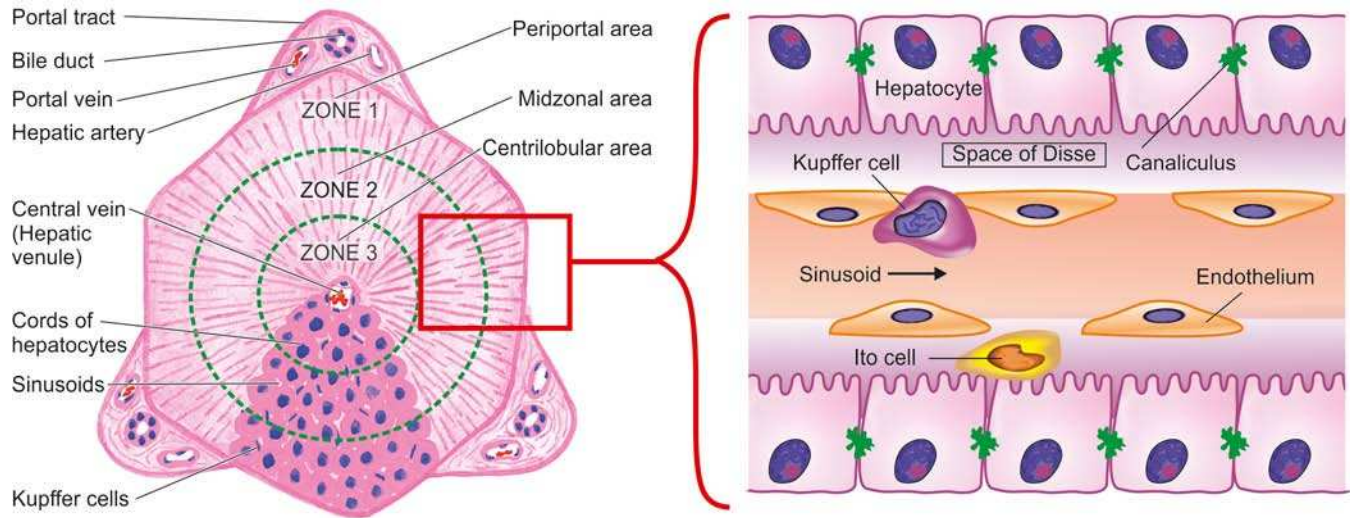

Figure 19.2 Histology of hepatic lobule. The hexagonal or pyramidal structure with central vein and peripheral 4 to 5 portal triads is termed the classical lobule. The figure on left shows functional divisions of the lobule into 3 zones shown by circles. The figure on right shows hepatic sinusoidal perisinusoidal space and cords of hepatocytes.

FUNCTIONS The liver performs multifold functions listed below:

1. Manufacture and excretion of bile.
2. Manufacture of several major plasma proteins such as albumin, fibrinogen and prothrombin.
3. Metabolism of proteins, carbohydrates and lipids.
4. Storage of vitamins (A, D and B₁₂) and iron.
5. Detoxification of toxic substances such as alcohol and drugs.

LIVER FUNCTION TESTS

In view of multiplicity and complexity of the liver functions, it is obvious that no single test can establish the disturbance in liver function. Thus a battery of liver function tests is employed for accurate diagnosis, to assess the severity of damage, to judge prognosis and to evaluate therapy. These tests are described below in relation to major liver functions. A summary of various liver function tests is given in **Table 19.1**.

I. TESTS FOR MANUFACTURE AND EXCRETION OF BILE

Bile is produced by the liver, stored in the gallbladder and secreted via biliary ducts into the duodenum. Bile consists of biliary phospholipids and primary and secondary bile acids. To understand the mechanisms underlying biliary pathology, it is important to understand normal bilirubin metabolism (page 582). In brief, jaundice will develop if bilirubin is excessively produced, or there is impaired hepatic uptake and conjugation of bilirubin, or it is insufficiently excreted into the duodenum. Tests employed to assess the synthesis and elimination of bilirubin pigment, urobilinogen and bile acids are as follows:

1. BILIRUBIN Bilirubin pigment can be detected in serum, faeces and urine.

i) Serum bilirubin estimation is based on *van den Bergh diazo reaction* by spectrophotometric method. Diazo reagent consists of diazotised sulfanilic acid. *Water-soluble conjugated bilirubin* gives *direct* van den Bergh reaction with diazo reagent within one minute, whereas *alcohol-soluble unconjugated*

bilirubin is determined by *indirect* van den Bergh reaction. Addition of alcohol to the reaction mixture gives positive test for both conjugated and unconjugated bilirubin pigment. The unconjugated bilirubin level is then estimated by subtracting direct bilirubin value from this total value. The serum of normal adults contains less than 1 mg/dl of total bilirubin, out of which less than 0.25 mg/dl is conjugated bilirubin. Bilirubin level rises in diseases of hepatocytes, obstruction to biliary excretion into the duodenum, in haemolysis, and defects of hepatic uptake and conjugation of bilirubin pigment such as in Gilbert's disease.

ii) In faeces, excretion of bilirubin is assessed by inspection of stools. Clay-coloured stool due to absence of faecal excretion of the pigment indicates obstructive jaundice.

iii) In urine, presence of bilirubin imparts deep yellow colour. Conjugated bilirubinuria can be detected by commercially available 'dipsticks', Fouchet's test, foam test or ictotest tablet method. Bilirubinuria does not occur in normal subjects nor is unconjugated bilirubin excreted in the urine. Bilirubinuria occurs only when there is raised level of conjugated bilirubin (filterable). Its excretion depends upon the level of conjugated bilirubin in plasma that is not protein-bound and is therefore available for glomerular filtration. Bilirubinuria appears in patients of hepatitis before the patient becomes jaundiced.

2. UROBILINOGEN Urobilinogen is normally excreted in the urine. Its semiquantitative estimation in the urine can be done by preparing dilutions with Ehrlich's aldehyde reagent or by 'dipstick' method. An increase in urobilinogen in the urine is found in hepatocellular dysfunctions such as in alcoholic liver disease, cirrhosis and malignancy of the liver. It is also raised in haemolytic disease and in pyrexia. In cholestatic jaundice due to complete biliary obstruction, urobilinogen disappears from the urine.

3. BILE ACIDS (BILE SALTS) The primary bile acids (cholic acid and cheno-deoxycholic acid) are formed from cholesterol in the hepatocytes. These bile acids on secretion into the gut come in contact with colonic bacteria and undergo deconjugation with the production of secondary bile acids (deoxycholic acid and lithocholic acid). Most of these bile acids

Table 19.1 Liver function tests.

| TESTS | SIGNIFICANCE |
|---|--|
| I. TESTS FOR MANUFACTURE AND EXCRETION OF BILE | |
| 1. <i>Bilirubin:</i> | |
| i) Serum bilirubin (0.3-1.3 mg/dl) | Increased in hepatocellular, obstructive and haemolytic disease, Gilbert's disease |
| ii) In faeces | Absent in biliary obstruction |
| iii) In urine | Conjugated bilirubinuria in patients of hepatitis |
| 2. <i>Urobilinogen:</i> | Increased in hepatocellular and haemolytic diseases, absent in biliary obstruction |
| 3. <i>Bile acid (Bile salts):</i> | Increased in serum and detectable in urine in cholestasis |
| II. SERUM ENZYME ASSAYS | |
| 1. <i>Alkaline phosphatase</i> (33-96 U/L) | Increased in hepatobiliary disease (highest in biliary obstruction), bone diseases, pregnancy |
| 2. <i>γ-Glutamyl transpeptidase (γ-GT)</i> (9-58 IU/L) | Rise parallels alkaline phosphatase but is specific for hepatobiliary diseases |
| 3. <i>Transaminases:</i> | |
| i) SGOT (AST) (12-38 U/L) | Increased in tissue injury to liver as well as to other tissues like in myocardial infarction |
| ii) SGPT (ALT) (7-41 U/L) | Increase is fairly specific for liver cell injury |
| 4. <i>Other enzymes:</i> | |
| i) 5'-Nucleotidase | Rise parallels alkaline phosphatase but more specific for diseases of hepatic origin |
| ii) Lactate dehydrogenase (115-221 U/L) | Increased in tumours involving the liver |
| iii) Cholinesterase | Decreased in hepatocellular disease, malnutrition |
| III. TESTS FOR METABOLIC FUNCTIONS | |
| 1. <i>Amino acid and protein metabolism:</i> | |
| i) Serum proteins (total=6.7-8.6 g/dl; A/G ratio=1.5-3:1) | Hypoalbuminaemia in hepatocellular diseases; hyperglobulinaemia in cirrhosis and chronic active hepatitis |
| ii) Immunoglobulins | Nonspecific alterations in IgA, IgG and IgM |
| iii) Clotting factors | Prothrombin time and partial thromboplastin time prolonged in patients with hepatocellular disease |
| iv) Plasma ammonia (19-60 µg/dl) | Increased in acute fulminant hepatitis, cirrhosis, hepatic encephalopathy |
| v) Aminoaciduria | In fulminant hepatitis |
| 2. <i>Lipid and lipoprotein metabolism:</i> | |
| Blood lipids (total serum cholesterol <200 mg/dl; triglycerides < 150 mg/dl; and lipoprotein fractions) | Increased in cholestasis, decreased in acute and chronic diffuse liver disease and in malnutrition |
| 3. <i>Carbohydrate metabolism:</i> | |
| Blood glucose and GTT | Decreased in hepatic necrosis |
| IV. IMMUNOLOGIC TESTS | |
| 1. <i>Nonspecific immunologic reactions:</i> | |
| i) Smooth muscle antibody | In hepatic necrosis |
| ii) Mitochondrial antibody | In primary biliary cirrhosis |
| iii) Antinuclear antibody and LE cell test | In chronic active hepatitis |
| 2. <i>Antibodies to specific etiologic agents:</i> | |
| i) Antibodies to hepatitis B (HBsAg, HBc, HBeAg) | In hepatitis B |
| ii) Amoeba antibodies | Amoebic liver abscess |
| V. ANCILLARY DIAGNOSTIC TESTS | |
| 1. <i>Ultrasound examination</i> | Cholestasis of various etiologies; SOLs, US-guided-FNAC/liver biopsy |
| 2. <i>FNAC and/or percutaneous liver biopsy</i> | Unknown cause of hepatocellular disease, hepatomegaly and splenomegaly; long-standing hepatitis; PUO and SOLs of the liver |

are reabsorbed through enterohepatic circulation and reach the liver. Only about 10% of the total bile acids are excreted in the faeces normally as unabsorbable toxic lithocholic acid.

Hepatobiliary diseases with cholestasis are associated with raised levels of serum bile acids which are responsible for producing itching (pruritus). These acids are excreted in

the urine by active transport and passive diffusion and can be detected by simple methods as Hay's test and 'dipsticks'.

4. BROMSULPHALEIN EXCRETION Bromsulphalein (BSP) is a dye which is removed from circulation by the same mechanisms of binding, conjugation and excretion as bilirubin. BSP is injected intravenously and a sample of venous blood 45 minutes later is tested for percentage of injected dye remaining in the blood. The test is rarely performed nowadays because of the availability of enzyme estimations which are better indicators of hepatic dysfunction. Presently, the only value of BSP excretion test is in the diagnosis of Dubin-Johnson's syndrome (page 586).

II. SERUM ENZYME ASSAYS

Determination of certain serum enzymes is considered useful in various types of liver injury, whether hepatocellular or cholestatic, as well as in quantifying liver damage. A combination of serum transaminases and alkaline phosphatase estimation is adequate to diagnose liver injury.

1. ALKALINE PHOSPHATASE Serum alkaline phosphatase is produced by many tissues, especially bone, liver, intestine and placenta and is excreted in the bile. Most of the normal serum alkaline phosphatase (range 33-96 U/L) is derived from bone. Elevation in activity of the enzyme can thus be found in diseases of bone, liver and in pregnancy. In the absence of bone disease and pregnancy, an elevated serum alkaline phosphatase levels generally reflect hepatobiliary disease. The greatest elevation (3 to 10 times normal) occurs in biliary tract obstruction. Slight to moderate increase is seen in parenchymal liver diseases such as in hepatitis and cirrhosis and in metastatic liver disease. It is possible to distinguish serum hepatic alkaline phosphatase from bony alkaline phosphatase by fractionation into isoenzymes but this is not routinely done.

2. γ -GLUTAMYL TRANSPEPTIDASE (γ -GT) The primary source of the enzyme, γ -GT, in serum is the liver. Its serum level parallels serum alkaline phosphatase and is used to confirm that the elevated serum alkaline phosphatase is of hepatobiliary origin. Besides its elevation in cholestasis and hepatocellular disease, the levels are high in patients with alcohol abuse even without liver disease.

3. TRANSAMINASES (AMINOTRANSFERASES) Assessment of liver cell necrosis is most frequently done by estimation of the following 2 serum enzymes:

i) Serum aspartate transaminase or AST (formerly glutamic oxaloacetic transaminase or SGOT): AST or SGOT is a *mitochondrial enzyme* released from heart, liver, skeletal muscle and kidney. Its normal serum level is 0.20-0.65 μ kat/L (12-38 U/L).

ii) Serum alanine transaminase or ALT (formerly glutamic pyruvic transaminase or SGPT): ALT or SGPT is a *cytosolic enzyme* primarily present in the liver. Its normal serum level is 0.12-0.70 μ kat/L (7-41 U/L).

Serum levels of SGOT and SGPT are increased on damage to the tissues producing them. Thus serum estimation of SGPT (ALT) which is fairly specific for liver tissue is of greater value in liver cell injury, whereas SGOT (AST) level may rise in acute necrosis or ischaemia of other organs such as the myocardium, besides liver cell injury.

Transaminase estimations are useful in the early diagnosis of viral hepatitis. Very high levels are seen in extensive acute

hepatic necrosis such as in severe viral hepatitis and acute cholestasis. Alcoholic liver disease and cirrhosis are associated with mild to moderate elevation of transaminases.

4. OTHER SERUM ENZYMES The determination of a few other serum enzymes is done sometimes but without any extra diagnostic advantage over the above-mentioned enzyme assays. These are as under:

i) *5'-Nucleotidase* is another phosphatase derived from the liver. Its determination is useful to distinguish alkaline phosphatase of hepatic origin from that of bony tissue.

ii) *Lactate dehydrogenase (LDH)* is found to be elevated in serum of patients with metastatic liver involvement.

iii) *Choline esterase* synthesised by the liver is diminished in hepatocellular disease and malnutrition due to impaired synthesis.

III. TESTS FOR METABOLIC FUNCTIONS

The liver is the principal site of metabolism and synthesis of plasma proteins and amino acids, lipids and lipoproteins, carbohydrates and vitamins, besides detoxification of drugs and alcohol.

1. AMINO ACID AND PLASMA PROTEIN METABOLISM

Amino acids derived from the diet and from tissue breakdown are metabolised in the liver to ammonia and urea. A number of plasma proteins and immunoglobulins are synthesised on polyribosomes bound to the rough endoplasmic reticulum within the hepatocytes and discharged into plasma. Based on these metabolic functions of the liver, serum estimation of proteins, immunoglobulins and ammonia and aminoaciduria are employed to assess the liver cell damage.

i) Serum proteins Liver cells synthesise albumin, fibrinogen, prothrombin, alpha-1-antitrypsin, haptoglobin, ceruloplasmin, transferrin, alpha fetoproteins and acute phase reactant proteins. The blood levels of these plasma proteins are decreased in extensive liver damage. Routinely estimated are total concentration of serum proteins (normal 6.7 to 8.6 gm/dl), serum albumin (normal 3.5 to 5.5 gm/dl), serum globulin (normal 2 to 3.5 gm/dl) and albumin/globulin (A/G) ratio (normal 1.5-3:1). Electrophoresis is used to determine the proportions of α_1 , α_2 , β and γ globulins. Due to the availability of protein electrophoresis, thymol turbidity and flocculation tests based on altered plasma protein components have been discontinued.

Hypoalbuminaemia may occur in liver diseases having significant destruction of hepatocytes. Hyperglobulinaemia may be present in chronic inflammatory disorders such as in cirrhosis and chronic hepatitis.

ii) Immunoglobulins The levels of serum immunoglobulins produced by lymphocytes and plasma cells (IgG, IgM and IgA) show nonspecific abnormalities in liver diseases and represent inflammatory or immune response rather than liver cell dysfunction. IgA is the predominant immunoglobulin in bile and its level is raised in cirrhosis, IgG is markedly raised in chronic active hepatitis and IgM is markedly increased in primary biliary cirrhosis.

iii) Clotting factors Hepatic synthetic function of several clotting factors can be assessed by a few simple coagulation tests. Prothrombin time and partial thromboplastin time, both of which reflect the activities of various clotting factors,

are prolonged in patients with hepatocellular disease. Prothrombin time is dependent upon both hepatic synthesis of clotting factors and intestinal uptake of vitamin K, a fat-soluble vitamin. Thus, obstruction of the bile duct and intra-hepatic cholestasis which result in vitamin K deficiency due to impaired lipid absorption, are associated with prolonged prothrombin time. However, parenteral injection of vitamin K will normalise prothrombin time if the prolongation was due to obstruction, but there will be no improvement in prothrombin time if there is extensive hepatocellular disease.

iv) Serum ammonia High blood levels of ammonia are found in acute fulminant hepatitis, cirrhosis and hepatic encephalopathy. The rise in serum ammonia is due to inability of severely damaged liver to convert ammonia to urea. Thus, urea synthesis is reduced in chronic liver disease.

2. LIPID AND LIPOPROTEIN METABOLISM Lipids synthesised in the liver include cholesterol and cholesterol esters, phospholipids and triglycerides. These lipids are insoluble in water and are carried in circulation with three major types of lipoproteins which contain apoproteins. These are: high density lipoproteins (HDL), low density lipoproteins (LDL) and very low density lipoproteins (VLDL).

Blood lipids Estimations of total serum cholesterol, triglycerides and lipoprotein fractions are frequently done in patients with liver disease.

◆ There is rise in total serum cholesterol in cholestasis, probably due to retention of cholesterol which is normally excreted in the bile (normal < 200 mg/dl). Serum triglyceride is also elevated in cholestasis.

◆ Values are lowered in acute and chronic diffuse liver diseases and in malnutrition.

3. CARBOHYDRATE METABOLISM The liver plays a central role in carbohydrate metabolism. Blood glucose level is lowered in fulminant acute hepatic necrosis. In chronic liver disease, there is impaired glucose tolerance and relative insulin resistance.

IV. IMMUNOLOGIC TESTS

Liver diseases are associated with various immunologic abnormalities which may be nonspecific immunologic reactions or may be antibodies against specific etiologic agents.

1. NONSPECIFIC IMMUNOLOGIC REACTIONS These include the following:

- Smooth muscle antibody* to actin component of muscle is formed in certain hepatic disorders with hepatic necrosis. It appears that hepatocytes have a protein which is immunologically similar to actin.
- Mitochondrial antibody* develops in patients with primary biliary cirrhosis.
- Antinuclear antibody* is present in some patients of chronic hepatitis. The LE cell test may be positive in these cases.

2. ANTIBODIES TO SPECIFIC ETIOLOGIC AGENTS These vary according to the etiologic agent causing the liver cell injury.

- Hepatitis B surface antigen (HBsAg)* can be demonstrated in cases of serum hepatitis. A confirmed positive test for HBsAg is definite proof of hepatitis B infection.
- Hepatitis B core antibody (HBc)* can be detected in all patients with hepatitis B.
- Hepatitis Be antigen (HBeAg)* can be found in chronic varieties of hepatitis B.

iv) *Amoeba antibodies* to *Entamoeba histolytica* develop in patients with amoebic liver abscess.

V. ANCILLARY DIAGNOSTIC TESTS

In addition to laboratory tests described above, two ancillary tests which are invariably done by the physician are ultrasonography and percutaneous liver biopsy and/or FNAC.

1. ULTRASONOGRAPHY Ultrasound (US) examination of the liver is indicated in the following situations:

- Cholestasis of various etiologies to see the dilated intra- and extrahepatic canalicular tree.
- Space-occupying lesions (SOLs) within the liver to determine whether they are neoplasms or non-neoplastic cysts.
- To provide US-guidance for FNAC or liver biopsy.

2. FNAC AND/OR PERCUTANEOUS LIVER BIOPSY Lastly, FNAC and percutaneous liver biopsy are employed to examine the microscopic changes of hepatic morphology in various diseases. Both these tests are done after evaluation of signs of obstruction since these tests are contraindicated in cholestasis. FNAC and liver biopsy are otherwise easily performed bedside tests of value. Their main indications are as follows:

- hepatocellular disease of unknown cause;
- suspected cases of chronic hepatitis;
- hepatomegaly of various etiologies;
- splenomegaly of unknown cause;
- fever of unknown cause; and
- SOLs visualised in radiologic examination



GIST BOX 19.1

Normal Structure of Liver and Liver Function Tests

- ☐ Liver is the largest organ in the body with average weight of 1500 gm in males and 1300 gm in females.
- ☐ It has microscopic lobules composed of cords of hepatocytes and 3-5 portal tracts in each lobule.
- ☐ Liver performs various metabolic functions.
- ☐ Manufacture and excretion of bile can be tested in blood, urine and stool.
- ☐ Serum enzymes can be estimated to assess hepatocellular injury.
- ☐ Blood tests for manufacture of proteins, lipids and carbohydrates are routinely done.
- ☐ Specific immunologic tests, ultrasound and FNA or biopsy are done in some clinical situations.

JAUNDICE—GENERAL

Jaundice or icterus refers to the yellow pigmentation of the skin or sclerae by bilirubin (page 24). Bilirubin pigment has high affinity for elastic tissue and hence jaundice is particularly noticeable in tissues rich in elastin content. Jaundice is the result of elevated levels of bilirubin in the blood termed hyperbilirubinaemia. Normal serum bilirubin concentration ranges from 0.3-1.3 mg/dl, about 80% of which is unconjugated. Jaundice becomes clinically evident when the total serum bilirubin exceeds 2 mg/dl. A rise of serum bilirubin between the normal and 2 mg/dl is generally not accompanied by visible jaundice and is called *latent jaundice*.

Before considering the features and types of jaundice, it is essential to review the normal bilirubin metabolism.

Normal metabolism of bilirubin can be conveniently described under 4 main headings—source, transport, hepatic phase and intestinal phase as illustrated schematically earlier (see Fig. 10.9, page 267).

1. SOURCE OF BILIRUBIN About 80-85% of the bilirubin is derived from the catabolism of haemoglobin present in senescent red blood cells. The destruction of effete erythrocytes at the end of their normal lifespan of 120 days takes place in the reticuloendothelial system in the bone marrow, spleen and liver. The remaining 15-20% of the bilirubin comes partly from non-haemoglobin haem-containing pigments such as myoglobin, catalase and cytochromes, and partly from ineffective erythropoiesis. In either case, haem moiety is formed which is converted to biliverdin by microsomal haem oxygenase for which oxygen and NADPH are essential requirements. Bilirubin is formed from biliverdin by biliverdin reductase.

2. TRANSPORT OF BILIRUBIN Bilirubin on release from macrophages circulates as unconjugated bilirubin in plasma tightly bound to albumin. Certain drugs such as sulfonamides and salicylates compete with bilirubin for albumin binding and displace bilirubin from albumin, thus facilitating bilirubin to enter into the brain in neonates and increase the risk of *kernicterus*. Bilirubin is found in body fluids in proportion to their albumin content such as in CSF, joint effusions, cysts etc.

3. HEPATIC PHASE On coming in contact with the hepatocyte surface, unconjugated bilirubin is preferentially metabolised which involves 3 steps: hepatic uptake, conjugation and secretion in bile.

i) Hepatic uptake Albumin-bound unconjugated bilirubin upon entry into the hepatocyte, is dissociated into bilirubin and albumin. The bilirubin gets bound to cytoplasmic protein *glutathione-S-transferase (GST)* (earlier called ligandin).

ii) Conjugation Unconjugated bilirubin is not water-soluble but is alcohol-soluble and is converted into water-soluble compound by conjugation. Conjugation occurs in endoplasmic reticulum and involves conversion to bilirubin mono- and diglucuronide by the action of microsomal enzyme, *bilirubin-UDP-glucuronosyl transferase* (Fig. 19.3). The process of conjugation can be induced by drugs like phenobarbital.

Conjugated bilirubin is bound to albumin in two forms: reversible and irreversible. Reversible binding is similar to that of unconjugated bilirubin. However, when present in serum for a long time (e.g. in cholestasis, long-standing biliary obstruction, chronic active hepatitis), conjugated bilirubin is bound to albumin irreversibly and is termed *delta bilirubin* or *biliprotein*. This irreversible conjugated delta bilirubin is not excreted by the kidney, and remains detectable in serum for sufficient time after recovery from the diseases listed above.

iii) Secretion into bile Conjugated (water-soluble) bilirubin is rapidly transported directly into bile canaliculi by energy-dependent process and then excreted into the bile.

4. INTESTINAL PHASE Appearance of conjugated bilirubin in the intestinal lumen is followed by either direct excretion in the stool as stercobilinogen which imparts the normal yellow colour to stool, or may be metabolised to urobilinogen by the action of intestinal bacteria. Conjugated bilirubin is normally not reabsorbable whereas its metabolic product, urobilinogen, is reabsorbed from the small intestine and reaches entero-

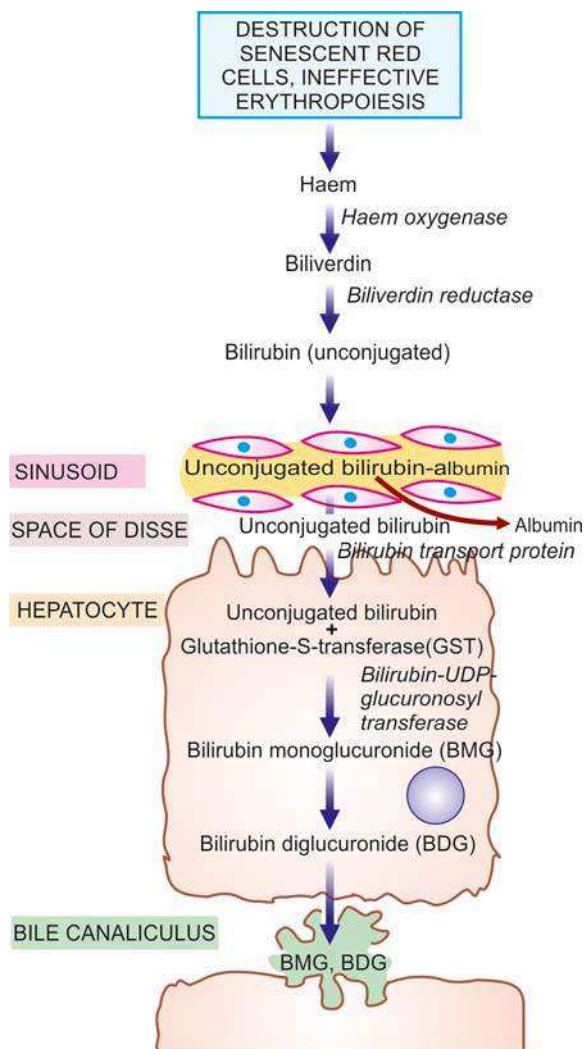

Figure 19.3 Schematic representation of hepatic phase of bilirubin transport.

hepatic circulation. Some of the absorbed urobilinogen is resecreted by the liver into the bile while the rest is excreted in the urine as urobilinogen.

The major differences between unconjugated and conjugated bilirubin are summarised in Table 19.2.

Table 19.2 Major differences between unconjugated and conjugated bilirubin.

| FEATURE | UNCONJUGATED BILIRUBIN | CONJUGATED BILIRUBIN |
|---|-------------------------------|-----------------------------|
| 1. Normal serum level | More | Less (less than 0.25 mg/dl) |
| 2. Water solubility | Absent | Present |
| 3. Affinity to lipids (alcohol solubility) | Present | Absent |
| 4. Serum albumin binding | High | Low |
| 5. van den Bergh reaction | Indirect (Total minus direct) | Direct |
| 6. Renal excretion | Absent | Present |
| 7. Bilirubin albumin covalent complex formation | Absent | Present |
| 8. Affinity to brain tissue (Kernicterus) | Present (Kernicterus) | Absent |

TYPES OF LIVER CELL NECROSIS

All forms of injury to the liver such as microbiologic, toxic, circulatory or traumatic, result in necrosis of liver cells. The extent of involvement of hepatic lobule in necrosis varies. Accordingly, liver cell necrosis is divided into 3 types: *diffuse* (submassive to massive), *zonal* and *focal*.

1. DIFFUSE (SUBMASSIVE TO MASSIVE) NECROSIS

When there is extensive and diffuse necrosis of the liver involving all the cells in groups of lobules, it is termed diffuse, or submassive to massive necrosis. It is most commonly caused by viral hepatitis or drug toxicity.

2. ZONAL NECROSIS Zonal necrosis is necrosis of hepatocytes in 3 different zones of the hepatic lobule (see Fig. 19.2). Accordingly, it is of 3 types; each type affecting respective zone is caused by different etiologic factors:

i) Centrilobular necrosis is the commonest type involving hepatocytes in zone 3 (i.e. located around the central vein). Centrilobular necrosis is characteristic feature of ischaemic injury such as in shock and CHF since zone 3 is farthest from the blood supply. Besides, it also occurs in poisoning with chloroform, carbon tetrachloride and certain drugs.

ii) Midzonal necrosis is uncommon and involves zone 2 of the hepatic lobule. This pattern of necrosis is seen in yellow fever and viral hepatitis. In viral hepatitis, some of the necrosed hepatocytes of the mid-zone are transformed into acidophilic, rounded Councilman bodies.

iii) Periportal (peripheral) necrosis is seen in zone 1 involving the parenchyma closest to the arterial and portal blood supply. Since zone 1 is most well perfused, it is most vulnerable to the effects of circulating hepatotoxins e.g. in phosphorus poisoning and eclampsia.

3. FOCAL NECROSIS This form of necrosis involves small groups of hepatocytes irregularly distributed in the hepatic lobule. Focal necrosis is most often caused by microbiologic infections. These include viral hepatitis, miliary tuberculosis, typhoid fever and various other forms of bacterial, viral and fungal infections. Focal necrosis may also occur in drug-induced hepatitis.

CLASSIFICATION AND FEATURES OF JAUNDICE

Based on pathophysiology, jaundice may result from one or more of the following mechanisms:

1. Increased bilirubin production
2. Decreased hepatic uptake
3. Decreased hepatic conjugation
4. Decreased excretion of bilirubin into bile

Accordingly, a simple age-old classification of jaundice was to divide it into 3 predominant types: *pre-hepatic* (*haemolytic*), *hepatic*, and *post-hepatic cholestatic*. However, hyperbilirubinaemia due to first three mechanisms is *mainly unconjugated* while the last variety yields *mainly conjugated* hyperbilirubinaemia. Hence, currently pathophysiologic classification of jaundice is based on predominance of the type of hyperbilirubinaemia. A simple test to determine whether hyperbilirubinaemia is of unconjugated or conjugated variety is to determine whether bilirubin is present in urine or not; its absence in urine suggests unconjugated hyperbilirubinaemia since unconjugated bilirubin is not filtered by the glomerulus. The presence of bilirubin in the urine is evidence of conjugated hyperbilirubinaemia.

Table 19.3 Pathophysiologic classification of jaundice.

| | |
|-----|--|
| I. | PREDOMINANTLY UNCONJUGATED HYPERBILIRUBINAEMIA |
| 1. | <i>Increased bilirubin production (Haemolytic, acholuric or prehepatic jaundice)</i> <ol style="list-style-type: none"> i) Intra- and extravascular haemolysis ii) Ineffective erythropoiesis |
| 2. | <i>Decreased hepatic uptake</i> <ol style="list-style-type: none"> i) Drugs ii) Prolonged starvation iii) Sepsis |
| 3. | <i>Decreased bilirubin conjugation</i> <ol style="list-style-type: none"> i) Hereditary disorders (e.g. Gilbert's syndrome, Crigler-Najjar syndrome) ii) Acquired defects (e.g. drugs, hepatitis, cirrhosis) iii) Neonatal jaundice |
| II. | PREDOMINANTLY CONJUGATED HYPERBILIRUBINAEMIA (CHOLESTASIS) |
| 1. | <i>Intrahepatic cholestasis (Impaired hepatic excretion)</i> <ol style="list-style-type: none"> i) Hereditary disorders or 'pure cholestasis' (e.g. Dubin-Johnson syndrome, Rotor's syndrome, fibrocystic disease of pancreas, benign familial recurrent cholestasis, intrahepatic atresia, cholestatic jaundice of pregnancy) ii) Acquired disorders or 'hepatocellular cholestasis' (e.g. viral hepatitis, drugs, alcohol-induced injury, sepsis, cirrhosis) |
| 2. | <i>Extrahepatic cholestasis (Extrahepatic biliary obstruction)</i> Mechanical obstruction (e.g. gallstones, inflammatory strictures, carcinoma head of pancreas, tumours of bile ducts, sclerosing cholangitis, congenital atresia of extrahepatic ducts) |

Based on these mechanisms, the pathogenesis and main features of the two predominant forms of hyperbilirubinaemia are discussed below (**Table 19.3**).

I. Predominantly Unconjugated Hyperbilirubinaemia

This form of jaundice can result from the following three sets of conditions:

1. INCREASED BILIRUBIN PRODUCTION (HAEMOLYTIC, ACHOLURIC OR PREHEPATIC JAUNDICE) This results from excessive red cell destruction as occurs in intra- and extravascular haemolysis or due to ineffective erythropoiesis. There is increased release of haemoglobin from excessive breakdown of red cells that leads to overproduction of bilirubin. Hyperbilirubinaemia develops when the capacity of the liver to conjugate large amount of bilirubin is exceeded. In premature infants, the liver is deficient in enzyme necessary for conjugation while the rate of red cell destruction is high. This results in *icterus neonatorum* which is particularly severe in haemolytic disease of the newborn due to maternal isoantibodies (page 319). Since there is predominantly unconjugated hyperbilirubinaemia in such cases, there is danger of permanent brain damage in these infants from kernicterus when the serum level of unconjugated bilirubin exceeds 20 mg/dl.

Laboratory data in haemolytic jaundice, in addition to predominant unconjugated hyperbilirubinaemia, reveal normal serum levels of transaminases, alkaline phosphatase and proteins. Bile pigment being unconjugated type is absent from urine (acholuric jaundice). However, there is dark brown colour of stools due to excessive faecal excretion of bile pigment and there is increased urinary excretion of urobilinogen.

2. DECREASED HEPATIC UPTAKE The uptake of bilirubin by the hepatocyte that involves dissociation of the pigment from albumin and its binding to cytoplasmic protein, GST or ligandin, may be deranged in certain conditions e.g. due to drugs, prolonged starvation and sepsis.

3. DECREASED BILIRUBIN CONJUGATION This mechanism involves deranged hepatic conjugation due to defect or deficiency of the enzyme, glucuronosyl transferase. This can occur in certain inherited disorders of the enzyme (e.g. Gilbert's syndrome and Crigler-Najjar syndrome), or acquired defects in its activity (e.g. due to drugs, hepatitis, cirrhosis). However, hepatocellular damage causes deranged excretory capacity of the liver more than its conjugating capacity (*see below*). The physiologic neonatal jaundice is also partly due to relative deficiency of UDP-glucuronosyl transferase in the neonatal liver and is partly as a result of increased rate of red cell destruction in neonates.

II. Predominantly Conjugated Hyperbilirubinaemia (Cholestasis)

This form of hyperbilirubinaemia is defined as failure of normal amounts of bile to reach the duodenum. Morphologically, cholestasis means accumulation of bile in liver cells and biliary passages. The defect in excretion may be within the biliary canaliculi of the hepatocyte and in the microscopic bile ducts (*intrahepatic cholestasis or medical jaundice*), or there may be mechanical obstruction to the extrahepatic biliary excretory apparatus (*extrahepatic cholestasis or obstructive jaundice*). It is important to distinguish these two forms of cholestasis since extrahepatic cholestasis or obstructive jaundice is often treatable with surgery, whereas the intrahepatic cholestasis or medical jaundice cannot be benefitted by surgery but may in fact worsen by the operation. Prolonged cholestasis of either of the two types may progress to biliary cirrhosis (page 609).

1. INTRAHEPATIC CHOLESTASIS Intrahepatic cholestasis is due to impaired hepatic excretion of bile and may occur from hereditary or acquired disorders.

i) Hereditary disorders producing intrahepatic obstruction to biliary excretion are characterised by 'pure cholestasis' e.g. in Dubin-Johnson syndrome, Rotor syndrome, fibrocystic disease of pancreas, benign familial recurrent cholestasis, intrahepatic atresia and cholestatic jaundice of pregnancy.

ii) Acquired disorders with intrahepatic excretory defect of bilirubin are largely due to hepatocellular diseases and hence

are termed '*hepatocellular cholestasis*' e.g. in viral hepatitis, alcoholic hepatitis, and drug-induced cholestasis such as from administration of chlorpromazine and oral contraceptives.

The **features** of intrahepatic cholestasis include: predominant conjugated hyperbilirubinaemia due to regurgitation of conjugated bilirubin into blood, bilirubinuria, elevated levels of serum bile acids and consequent pruritus, elevated serum alkaline phosphatase, hyperlipidaemia and hypoprothrombinaemia. 'Pure cholestasis' can be distinguished from 'hepatocellular cholestasis' by elevated serum levels of transaminases in the latter due to liver cell injury.

◆ **Liver biopsy** in cases with intrahepatic cholestasis reveals milder degree of cholestasis than the extrahepatic disorders (**Fig. 19.4A**). The biliary canaliculi of the hepatocytes are dilated and contain characteristic elongated green-brown *bile plugs*. The cytoplasm of the affected hepatocytes shows feathery degeneration. Canalicular bile stasis eventually causes proliferation of intralobular ductules followed by periportal fibrosis and produces a picture resembling biliary cirrhosis (page 609).

2. EXTRAHEPATIC CHOLESTASIS Extrahepatic cholestasis results from mechanical obstruction to large bile ducts outside the liver or within the porta hepatis. The common causes are gallstones, inflammatory strictures, carcinoma head of pancreas, tumours of bile duct, sclerosing cholangitis and congenital atresia of extrahepatic ducts. The obstruction may be complete and sudden with eventual progressive obstructive jaundice, or the obstruction may be partial and incomplete resulting in intermittent jaundice.

The **features** of extrahepatic cholestasis (obstructive jaundice), like in intrahepatic cholestasis, are: predominant conjugated hyperbilirubinaemia, bilirubinuria, elevated serum bile acids causing intense pruritus, high serum alkaline phosphatase and hyperlipidaemia. However, there are certain features which help to distinguish extrahepatic from intrahepatic cholestasis. In obstructive jaundice, there is malabsorption of fat-soluble vitamins (A,D,E and K) and steatorrhoea resulting in vitamin K deficiency. Prolonged prothrombin time in such cases shows improvement following parenteral administration of vitamin K, whereas hypoprothrombinaemia due to hepatocellular disease shows no such improvement in prothrombin time with vitamin K administration. The stools of such patients are clay-coloured due to absence of bilirubin metabolite, stercobilin, in faeces and there is virtual disappearance of urobilinogen from the

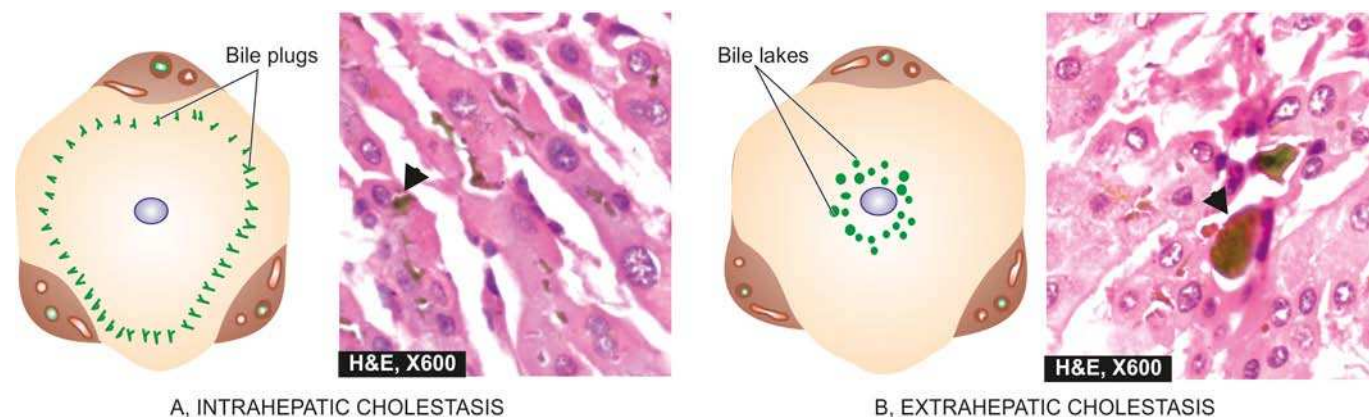

Figure 19.4 Salient features in morphology of liver in intra- and extrahepatic cholestasis. A, Intrahepatic cholestasis is characterised by elongated bile plugs in the canaliculi of hepatocytes at the periphery of the lobule. B, Extrahepatic cholestasis shows characteristic bile lakes due to rupture of canaliculi in the hepatocytes in the centrilobular area.

urine. These patients may have fever due to high incidence of ascending bacterial infections (ascending cholangitis).

◆ **Liver biopsy** in cases with extrahepatic cholestasis shows more marked changes of cholestasis (**Fig. 19.4,B**). Since the obstruction is in the extrahepatic bile ducts, there is progressive retrograde extension of bile stasis into intrahepatic duct system. This results in dilatation of bile ducts and rupture of canaliculi with extravasation of bile producing *bile lakes*. Since bile is toxic, the regions of bile lakes are surrounded by focal necrosis of hepatocytes. Stasis of bile predisposes to ascending bacterial infections with accumulation of polymorphs around the dilated ducts (ascending cholangitis). Eventually, there is proliferation of bile ducts and the appearance may mimic biliary cirrhosis (page 609).



GIST BOX 19.2 General Aspects of Jaundice

- ▣ Jaundice is yellow pigmentation of the skin or sclerae by bilirubin.
- ▣ It is due to rise in bilirubin level in the blood (hyperbilirubinaemia) above normal (0.3-1.3 mg/dl).
- ▣ Normally, bilirubin formed in the body is transported and metabolised through the liver, and excreted through the intestines and kidneys.
- ▣ All forms of liver cell injury result in necrosis of liver cells in the hepatic lobule which may be *diffuse* (submassive to massive), *zonal* and *focal*. Zonal necrosis may pertain to respective zone: centrilobular (zone 1), midzonal (zone 2) and periportal (zone 3).
- ▣ Predominantly unconjugated hyperbilirubinaemia is due to increased production and decreased hepatic uptake and conjugation, while reduced excretion causes mainly conjugated hyperbilirubinaemia.

NEONATAL JAUNDICE

Jaundice appears in neonates when the total serum bilirubin is more than 3 mg/dl. It may be the result of unconjugated or conjugated hyperbilirubinaemia; the former being more common. Important causes of neonatal jaundice are listed in **Table 19.4**. Some of these conditions are considered below, while others are discussed elsewhere in the relevant sections.

Table 19.4 Causes of neonatal jaundice.

| | |
|----|--|
| A. | UNCONJUGATED HYPERBILIRUBINAEMIA |
| 1. | Physiologic and prematurity jaundice |
| 2. | Haemolytic disease of the newborn and kernicterus (page 319) |
| 3. | Congenital haemolytic disorders (page 291) |
| 4. | Perinatal complications (e.g. haemorrhage, sepsis) |
| 5. | Gilbert's syndrome |
| 6. | Crigler-Najjar syndrome (type I and II) |
| B. | CONJUGATED HYPERBILIRUBINAEMIA |
| 1. | Hereditary (Dubin-Johnson syndrome, Rotor's syndrome) |
| 2. | Infections (e.g. hepatitis B, hepatitis C or non-A non-B hepatitis, rubella, coxsackievirus, cytomegalovirus, echovirus, herpes simplex, syphilis, toxoplasma, gram-negative sepsis) |
| 3. | Metabolic (e.g. galactosaemia, alpha-1-antitrypsin deficiency, cystic fibrosis, Niemann-Pick disease) |
| 4. | Idiopathic (neonatal hepatitis, congenital hepatic fibrosis) |
| 5. | Biliary atresia (intrahepatic and extrahepatic) |
| 6. | Reye's syndrome |

HEREDITARY NON-HAEMOLYTIC HYPERBILIRUBINAEMIAS

Hereditary non-haemolytic hyperbilirubinaemias are a small group of uncommon familial disorders of bilirubin metabolism when haemolytic causes have been excluded. The commonest is Gilbert's syndrome; others are Crigler-Najjar syndrome, Dubin-Johnson syndrome, Rotor's syndrome, benign recurrent intrahepatic cholestasis and progressive familial intrahepatic cholestasis. The features common to all these conditions are presence of icterus but almost normal liver function tests and no well-defined morphologic changes except in Dubin-Johnson syndrome. Gilbert's syndrome and Crigler-Najjar syndrome are examples of *hereditary non-haemolytic unconjugated hyperbilirubinaemia*, whereas Dubin-Johnson syndrome, Rotor's syndrome and benign familial recurrent cholestasis are conditions with *hereditary conjugated hyperbilirubinaemia*. These conditions are briefly described below. Their distinguishing features of major forms are summarised in **Table 19.5**.

Table 19.5 Contrasting features of major hereditary non-haemolytic hyperbilirubinaemias.

| FEATURE | GILBERT'S SYNDROME | TYPE 1 CRIGLER-NAJJAR SYNDROME | TYPE 2 CRIGLER-NAJJAR SYNDROME | DUBIN-JOHNSON SYNDROME |
|---|---|---|--------------------------------|--|
| 1. <i>Inheritance</i> | Autosomal dominant | Autosomal recessive | Autosomal dominant | Autosomal recessive |
| 2. <i>Predominant hyperbilirubinaemia</i> | Unconjugated | Unconjugated | Unconjugated | Conjugated |
| 3. <i>Intensity of jaundice</i> | Mild (< 5 mg/dl) | Marked (>20 mg/dl) | Mild to moderate (<20 mg/dl) | Mild (<5 mg/dl) |
| 4. <i>Basic defect</i> | ↓ UDP-glucuronosyl transferase activity | Absence of UDP-glucuronosyl transferase | ↓ UDP-glucuronosyl transferase | Defect in canalicular excretion (Prolonged BSP excretion test) |
| 5. <i>Hepatic morphology</i> | Normal (except slightly increased lipofuscin) | Normal (except mild canalicular stasis) | Normal | Greenish-black pigment |
| 6. <i>Prognosis</i> | Excellent | Poor (due to kernicterus) | Good | Excellent |

Gilbert's Syndrome

This is the commonest of the familial, genetically-determined diseases of the liver affecting 2-5% of the population. Gilbert's syndrome is characterised by mild, benign, unconjugated hyperbilirubinaemia (serum bilirubin 1-5 mg/dl) which is not due to haemolysis. The condition is inherited as an autosomal dominant character. The defect in bilirubin metabolism is complex and appears to be reduced activity of UDP-glucuronosyl transferase with decreased conjugation, or an impaired hepatic uptake of bilirubin. The jaundice is usually mild and intermittent.

MORPHOLOGIC FEATURES There are no morphologic abnormalities in the liver except some increased lipofuscin pigment in centrilobular hepatocytes.

The prognosis of patients with Gilbert's syndrome is excellent, though chronic jaundice persists throughout life.

Crigler-Najjar Syndrome

Crigler-Najjar syndrome is a rare form of familial non-haemolytic jaundice with very high *unconjugated hyperbilirubinaemia*. There are 2 forms of this condition: type I and type II.

Type I Crigler-Najjar syndrome This is inherited as an autosomal recessive disorder. There is complete absence of conjugating enzyme UDP-glucuronosyl transferase in the hepatocytes and hence no conjugated bilirubin is formed. There is extreme elevation of unconjugated bilirubin (usually more than 20 mg/dl) with high risk of developing permanent CNS damage from kernicterus. The prognosis is generally fatal, with death coming from kernicterus usually in the first year of life.

MORPHOLOGIC FEATURES There are no significant morphologic changes except some canalicular stasis.

Type II Crigler-Najjar syndrome This is inherited as an autosomal dominant disease. There is deficiency of enzyme UDP-glucuronosyl transferase but not complete absence. Thus, unconjugated hyperbilirubinaemia is generally mild to moderate (usually less than 20 mg/dl). Occurrence of kernicterus is exceptional and patients respond well to phenobarbital therapy.

MORPHOLOGIC FEATURES There are no morphologic changes in the liver.

Dubin-Johnson Syndrome

Dubin-Johnson syndrome is autosomal recessive disorder characterised by predominant *conjugated hyperbilirubinaemia* (usually less than 5 mg/dl) with genetic defect in canalicular excretion of conjugated bilirubin. A prolonged BSP dye excretion test is diagnostic of Dubin-Johnson syndrome (page 580).

MORPHOLOGIC FEATURES *Grossly*, the condition differs from other forms of hereditary hyperbilirubinaemias in producing greenish-black pigmented liver.

Microscopically, The hepatocytes show dark-brown, melanin-like pigment in the cytoplasm, the exact nature of which is obscure but it is neither iron nor bile. Unrelated

viral hepatitis mobilises the hepatic pigment of Dubin-Johnson syndrome leading to its excretion in urine but the pigment reappears after recovery from viral hepatitis.

The disease runs a benign course and does not interfere with life.

Other Rare Intrahepatic Cholestatic Disorders

Besides Dubin-Johnson syndrome, there are a few rarer familial disorders having intrahepatic (conjugated) hyperbilirubinaemias (ranging from mild to recurrent to severe jaundice):

ROTOR'S SYNDROME There is mild chronic jaundice similar to Dubin-Johnson syndrome but differs from it in having no brown pigment in the liver cells. The disease has autosomal recessive inheritance. The defect probably lies in intrahepatic storage of bilirubin and no cholestasis but the exact molecular basis is not known.

BENIGN RECURRENT INTRAHEPATIC CHOLESTASIS (BRIC) In this, there are recurrent attacks of pruritus and jaundice in early childhood followed by resolution and long gaps for recurrences. The genetic defect has been identified and two types of BRIC (type 1 and type 2) have been categorised.

PROGRESSIVE FAMILIAL INTRAHEPATIC CHOLESTASIS (FIC) Based on mutational defect, 3 types of FIC have been identified but all three types have similar phenotype i.e. progressive severe cholestasis beginning in childhood.

NEONATAL HEPATITIS

Neonatal hepatitis, also termed giant cell hepatitis or neonatal hepatocellular cholestasis, is a general term used for the constant morphologic change seen in conjugated hyperbilirubinaemia as a result of known infectious and metabolic causes listed in Table 19.4, or may have an idiopathic etiology. 'Idiopathic' neonatal hepatitis is more common and accounts for 75% of cases. Though all the cases with either known etiologies or idiopathic type are grouped together under neonatal hepatitis, all of them are not necessarily inflammatory conditions, thus belying their nomenclature as 'hepatitis.' The condition usually presents in the first week of birth with jaundice, bilirubinuria, pale stools and high serum alkaline phosphatase.

MORPHOLOGIC FEATURES Irrespective of the etiology, there is morphologic similarity in all these cases. The histologic features are as under:

1. Loss of normal lobular architecture of the liver.
2. Presence of prominent multinucleate giant cells derived from hepatocytes.
3. Mononuclear inflammatory cell infiltrate in the portal tracts with some periportal fibrosis.
4. Haemosiderosis.
5. Cholestasis in small proliferated ductules in the portal tract and between necrotic liver cells.

BILIARY ATRESIAS

Biliary atresias, also called as *infantile cholangiopathies*, are a group of intrauterine developmental abnormalities of the biliary system. Though they are often classified as congenital, the abnormality of development in most instances is extraneous infection during the intrauterine development or shortly after

birth that brings about inflammatory destruction of the bile ducts. The condition may, therefore, have various grades of destruction ranging from complete absence of bile ducts termed *atresia*, to reduction in their number called *paucity of bile ducts*.

Depending upon the portion of biliary system involved, biliary atresias may be extrahepatic or intrahepatic.

Extrahepatic Biliary Atresia

The extrahepatic bile ducts fail to develop normally so that in some cases the bile ducts are *absent* at birth, while in others the ducts may have been formed but start undergoing sclerosis in the perinatal period. It is common to have multiple defects and other congenital lesions. Extrahepatic biliary atresia is found in 1 per 10,000 livebirths. Cholestatic jaundice appears by the first week after birth. The baby has severe pruritus, pale stools, dark urine and elevated serum transaminases. In some cases, the condition is correctable by surgery, while in vast majority the atresia is not correctable and in such cases hepatic portoenterostomy (Kasai procedure) or hepatic transplantation must be considered. Death is usually due to intercurrent infection, liver failure, and bleeding due to vitamin K deficiency or oesophageal varices. Cirrhosis and ascites are late complications appearing within 2 years of age.

MORPHOLOGIC FEATURES *Grossly*, the liver is enlarged and dark green. The atretic segments of biliary system are reduced to cord-like structures.

Histologically, the condition must be distinguished from idiopathic neonatal hepatitis as surgical treatment is possible in extrahepatic biliary atresia but not in the latter. Besides, α -1-antitrypsin deficiency also produces similar appearance in liver biopsy. The main histologic features are as under:

1. Inflammation and fibrous obliteration of the extrahepatic ducts with absence of bile in them.
2. Ductular proliferation and periductular inflammation.
3. Cholestasis and bile thrombi in the portal area.
4. Periportal fibrosis and later secondary biliary cirrhosis (page 609).
5. Transformation of hepatic parenchyma to neonatal (giant cell) hepatitis in 15% of cases.

Intrahepatic Biliary Atresia

Intrahepatic biliary atresia is characterised by biliary hypoplasia so that there is *paucity of bile ducts* rather than their complete absence. The condition probably has its origin in viral infection acquired during intrauterine period or in the neonatal period. Cholestatic jaundice usually appears within the first few days of birth and is characterised by high serum bile acids with associated pruritus, and hypercholesterolaemia with appearance of xanthomas by first year of life. Hepatic as well as urinary copper concentrations are elevated. In some cases, intrahepatic biliary atresia is related to α -1-antitrypsin deficiency.

MORPHOLOGIC FEATURES The microscopic features are as follows:

1. Paucity of intrahepatic bile ducts.
2. Cholestasis.
3. Increased hepatic copper.
4. Inflammation and fibrosis in the portal area, eventually leading to cirrhosis.

REYE'S SYNDROME

Reye's syndrome is defined as an acute postviral syndrome of encephalopathy and fatty change in the viscera. The syndrome may follow almost any known viral disease but is most common after influenza A or B and varicella. Viral infection may act singly, but more often its effect is modified by certain exogenous factors such as by administration of salicylates, aflatoxins and insecticides. These effects cause mitochondrial injury and decreased activity of mitochondrial enzymes in the liver. This eventually leads to rise in blood ammonia and accumulation of triglycerides within hepatocytes.

The patients are generally children between 6 months and 15 years of age. Within a week after a viral illness, the child develops intractable vomiting and progressive neurological deterioration due to encephalopathy, eventually leading to stupor, coma and death. Characteristic laboratory findings are elevated blood ammonia, serum transaminases, bilirubin and prolonged prothrombin time.

MORPHOLOGIC FEATURES *Grossly*, the liver is enlarged and yellowish-orange.

Microscopically, hepatocytes show small droplets of neutral fat in their cytoplasm (microvesicular fat). Similar fatty change is seen in the renal tubular epithelium and in the cells of skeletal muscles and heart. The brain shows oedema and sometimes focal necrosis of neurons.



GIST BOX 19.3

Neonatal Jaundice

- Jaundice appears in neonates at serum bilirubin level of more than 3 mg/dl and is more often unconjugated hyperbilirubinaemia.
- Hereditary non-haemolytic hyperbilirubinaemias are familial disorders of bilirubin metabolism; most common is Gilbert's syndrome; others are Crigler-Najjar syndrome (type 1 and 2), and Dubin-Johnson syndrome. Gilbert's and Dubin-Johnson syndrome have excellent prognosis.
- Neonatal hepatitis or giant cell hepatitis is morphologic change seen in conjugated hyperbilirubinaemia as a result of known infectious and metabolic causes.
- Biliary atresias (intrahepatic and extrahepatic) are intra-uterine developmental abnormalities of the biliary system.
- Reye's syndrome is an acute postviral syndrome of encephalopathy and fatty change in the viscera including liver.

HEPATIC FAILURE

Though the liver has a marked regenerative capacity and a large functional reserve, hepatic failure may develop from severe acute and fulminant liver injury with massive necrosis of liver cells (*acute hepatic failure*), or from advanced chronic liver disease (*chronic hepatic failure*). Acute hepatic failure develops suddenly with severe impairment of liver functions whereas chronic liver failure comes insidiously. The prognosis is much worse in acute hepatic failure than that in chronic liver failure.

ETIOLOGY Acute and chronic hepatic failure result from different causes:

◆ **Acute (fulminant) hepatic failure** occurs most frequently in *acute viral hepatitis*. Other causes are hepatotoxic drug reactions (e.g. anaesthetic agents, nonsteroidal anti-inflammatory drugs, anti-depressants), carbon tetrachloride poisoning, acute alcoholic hepatitis, mushroom poisoning and pregnancy complicated with eclampsia.

◆ **Chronic hepatic failure** is most often due to *cirrhosis*. Other causes include chronic active hepatitis, chronic cholestasis (cholestatic jaundice) and Wilson's disease.

MANIFESTATIONS In view of the diverse functions performed by the liver, the syndrome of acute or chronic hepatic failure produces complex manifestations. The major manifestations are briefly discussed below and diagrammatically illustrated in **Fig. 19.5**.

1. Jaundice Jaundice usually reflects the severity of liver cell damage since it occurs due to failure of liver cells to metabolise bilirubin. In acute failure such as in viral hepatitis, jaundice nearly parallels the extent of liver cell damage, while in chronic failure such as in cirrhosis jaundice appears late and is usually of mild degree.

2. Hepatic encephalopathy (Hepatic coma) Neuro-psychiatric syndrome may complicate liver disease of both acute and chronic types. The features include disturbed consciousness, personality changes, intellectual deterioration, low slurred speech, flapping tremors, and finally, coma and death. The genesis of CNS manifestations in liver disease is by toxic products not metabolised by the diseased liver. The toxic products may be ammonia and other nitrogenous substances from intestinal bacteria which reach the systemic circulation without detoxification in the damaged liver and thus damage the brain. Advanced cases of hepatic coma have poor prognosis but may respond favourably to hepatic transplantation.

3. Hyperkinetic circulation All forms of hepatic failure are associated with a hyperkinetic circulation characterised

by peripheral vasodilatation, increased splanchnic blood flow and increased cardiac output. There is increased splenic flow but reduced renal blood flow resulting in impaired renal cortical perfusion. These changes result in tachycardia, low blood pressure and reduced renal function.

4. Hepatorenal syndrome The term hepatorenal syndrome is applied to patients of both acute and chronic hepatic failure who develop renal failure as well, in the absence of clinical, laboratory or morphologic evidence of other causes of renal dysfunction. Hepatorenal syndrome develops in about 10% cases of acute and chronic liver diseases. The acute renal failure is usually associated with oliguria and uraemia but with good tubular function. The histology of kidney is virtually normal, suggesting functional defect for the renal failure. The pathogenesis of the syndrome is poorly understood but appears to be initiated by effective reduction of the renal blood flow (effective hypovolaemia) as a consequence of systemic vasodilatation and pooling of blood in portal circulation. The renal failure in the hepatorenal syndrome is reversible with improvement in hepatic function.

Diagnosis of hepatorenal syndrome should be made only after excluding other causes producing concomitant damage to both the organs, circulatory failure leading to acute tubular necrosis and other forms of reversible tubular damage.

5. Hepatopulmonary syndrome The pulmonary changes in chronic hepatic failure such as in cirrhosis consist of pulmonary vasodilatation with intra-pulmonary arteriovenous shunting. This results in ventilation-perfusion inequality that may lead to impaired pulmonary function, clubbing of fingers and sometimes cyanosis.

6. Coagulation defects Impaired synthesis of a number of coagulation factors by the diseased liver may result in coagulation disorders. These include disseminated intravascular coagulation (consumption coagulopathy), thrombocytopenia and presence of fibrin degradation products in the blood.

7. Ascites and oedema Chronic liver failure due to cirrhosis may result in portal hypertension and ascites (page 615). Decreased synthesis of albumin by the liver resulting in hypoproteinaemia and consequent fall in plasma oncotic pressure, increased hydrostatic pressure due to portal hypertension and secondary hyperaldosteronism, contribute to the development of ascites and oedema in these patients.

8. Endocrine changes Endocrine changes may be found in association with chronic hepatic failure. The changes are more common in alcoholic cirrhosis in active reproductive life. In the male, the changes are towards feminisation such as gynaecomastia and hypogonadism. In the female, the changes are less towards masculinisation but atrophy of gonads and breasts occurs. The underlying mechanism appears to be changed end-organ sensitiveness to sex hormones in cirrhosis.

9. Skin changes In alcoholic cirrhosis '*arterial spiders*' having radiating small vessels from a central arteriole are frequent in the vascular region drained by superior vena cava such as in the neck, face, forearms and dorsum of hands. Less frequently, *palmar erythema*, especially in the hypothenar and thenar eminences and on the pulps of the fingers, is observed in chronic liver disease.

10. Foetor hepaticus A sweetish pungent smell of the breath is found in severe cases of acute and chronic hepatocellular

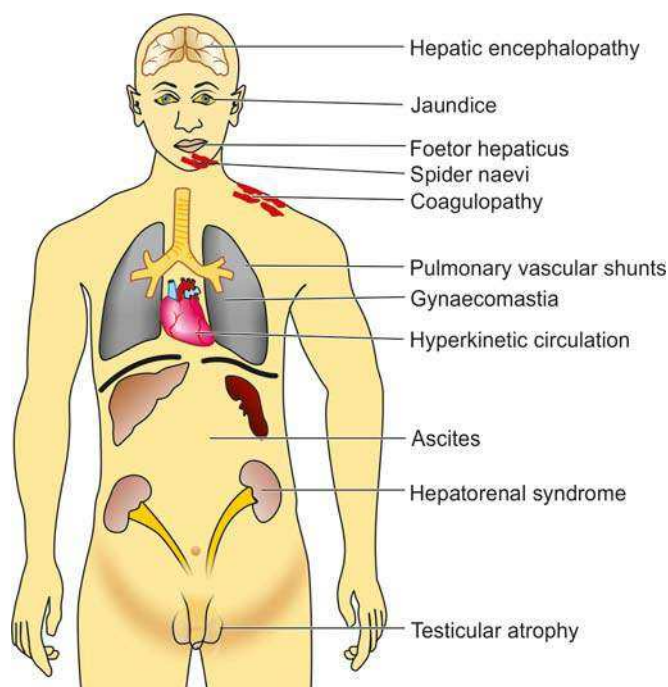

Figure 19.5 Complications of hepatic failure.

diseases. It appears to be of intestinal origin, possibly due to failure of the liver to detoxify sulfur-containing substances absorbed from the gut.



GIST BOX 19.4 Hepatic Failure

- ▣ Hepatic failure may develop from severe acute and fulminant liver injury with massive necrosis of liver cells (*acute hepatic failure*), or from advanced chronic liver disease (*chronic hepatic failure*).
- ▣ The clinical manifestations are systemic and include jaundice, hepatic coma, hyperkinetic circulation, hepatorenal syndrome, hepatopulmonary syndrome, coagulation defects, ascites, oedema, endocrine changes, skin changes and foer hepaticus.

CIRCULATORY DISTURBANCES

Vascular disorders of general nature involving the liver such as chronic passive congestion and infarction have already been discussed in Chapter 4. Hepatic and portal venous obstruction and hepatic arterial obstruction are considered here.

I. HEPATIC VENOUS OBSTRUCTION

The central veins of lobules of the liver are tributaries of the hepatic veins. In the normal liver, there are no anastomoses between hepatic vein and portal vein but in cirrhotic liver there are such anastomoses. Normal pressure in the free hepatic vein is about 6 mmHg.

Three uncommon diseases produced by obstruction of the hepatic veins: are Budd-Chiari syndrome (hepatic vein thrombosis), hepatic veno-occlusive disease and bacillary angiomatosis-peliosis hepatis.

Budd-Chiari Syndrome (Hepatic Vein Thrombosis)

Budd-Chiari syndrome in its pure form consists of slowly developing thrombosis of the hepatic veins and the adjacent inferior vena cava, while some workers include hepatic veno-occlusive disease (described below) in this syndrome.

ETIOLOGY The etiology of hepatic venous thrombosis in about a third of cases is unknown (idiopathic), while in the remaining cases various causes associated with increased thrombotic tendencies are attributed:

- i) Polycythaemia vera
- ii) Paroxysmal nocturnal haemoglobinuria
- iii) Use of oral contraceptives
- iv) Pregnancy and postpartum state
- v) Intra-abdominal cancers (e.g. hepatocellular carcinoma)
- vi) Chemotherapy and radiation
- vi) Myeloproliferative diseases
- vii) Formation of membranous webs in the suprahepatic portion of inferior vena cava (either congenital or as a consequence of organised thrombosis).

MORPHOLOGIC FEATURES *Grossly*, the liver is enlarged, swollen, red-purple and has a tense capsule.

Histologically, the changes in sudden hepatic vein occlusion are those of centrilobular congestion, necrosis and rupture of sinusoids into the space of Disse. In slowly

developing thrombosis, the changes are more chronic and include fibrosing reaction in the centrilobular zone that may progress to cardiac cirrhosis.

CLINICAL FEATURES Budd-Chiari syndrome is clinically characterised by either an acute form or chronic form depending upon the speed of occlusion.

- ◆ In the *acute form*, the features are abdominal pain, vomiting, enlarged liver, ascites and mild icterus.
- ◆ In the more usual *chronic form*, the patients present with pain over enlarged tender liver, ascites and other features of portal hypertension.

The acute form of illness leads to acute hepatic failure and death, whereas in chronic form the patient may live for months to a few years.

Hepatic Veno-occlusive Disease

Hepatic veno-occlusive disease consists of intimal thickening, stenosis and obliteration of the terminal central veins and medium-sized hepatic veins. The venous occlusion results in pathologic changes similar to those of Budd-Chiari syndrome and can be distinguished from the latter by demonstration of absence of thrombosis in the major hepatic veins.

The etiology of hepatic veno-occlusive disease can be explained by following associations:

- i) Since this condition is more widespread in countries such as Africa, India and certain other tropical countries where 'bush tea' (medicinal tea) is consumed that contains hepatotoxic alkaloids, it is implicated in the etiology.
- ii) The disease has also been found after high dose chemotherapy administered before bone marrow transplantation.
- iii) It is also seen as part of a rare hereditary veno-occlusive disease with immunodeficiency which results from a gene mutation.

Bacillary Angiomatosis and Peliosis Hepatis

Although sinusoidal dilatation can occur secondary to many liver diseases, peliosis hepatis is an uncommon condition of primary sinusoidal dilatation that results in blockage of blood outflow and may result in massive intraperitoneal haemorrhage. Although exact etiology is not known, peliosis hepatis and another related condition, bacillary angiomatosis (page 589), have been found to occur in HIV-infected patients whose CD4+ T cell counts fall below 100/μl. Opportunistic infection with *Bartonella henselae* in poor hygienic conditions in these cases results in blood-filled cysts in liver partly lined by endothelial cells and having mixed inflammatory cells in a fibromyxoid background.

Etiologic association of peliosis hepatis with consumption of anabolic steroids and oral contraceptives has also been suggested and is self-limiting with withdrawal of the offending agent.

II. PORTAL VENOUS OBSTRUCTION

Obstruction of the portal vein may occur within the intrahepatic course or in extrahepatic site.

- ◆ **Intrahepatic cause** of portal venous occlusion is hepatic cirrhosis as the commonest and most important, followed in decreasing frequency by tumour invasion, congenital hepatic fibrosis and schistosomiasis.

◆ **Extrahepatic causes** of portal vein obstruction are intra-abdominal cancers, intra-abdominal sepsis, direct invasion by tumour, myeloproliferative disorders and upper abdominal surgical procedure followed by thrombosis.

The **effects** of portal venous obstruction depend upon the site of obstruction. The most important effect, irrespective of the site of occlusion or cause, is portal hypertension and its manifestations (page 615). If the obstruction is in the extrahepatic portal vein along with extension of occlusion into splenic vein, it may result in venous infarction of the bowel. Pylephlebitis may be followed by multiple pyaemic liver abscesses.

III. HEPATIC ARTERIAL OBSTRUCTION

Diseases from obstruction of the hepatic artery are uncommon. Rarely, accidental ligation of the main hepatic artery or its branch to right lobe may be followed by fatal infarction. Obstruction of the small intrahepatic arterial branches usually does not produce any effects because of good collateral circulation.



GIST BOX 19.5 Hepatic Circulatory Disturbances

- ▣ Obstruction of the hepatic veins may occur and produce Budd-Chiari syndrome (hepatic vein thrombosis), hepatic veno-occlusive disease and peliosis hepatis.
- ▣ Budd-Chiari syndrome is idiopathic or due to increased thrombotic tendencies.
- ▣ Veno-occlusive disease is related to consumption of alkaloids.
- ▣ In peliosis hepatis and bacillary angiomatosis in HIV-infected patients, there is sinusoidal dilatation.
- ▣ Obstruction of the portal vein may occur from intrahepatic (e.g. cirrhosis) or extrahepatic (e.g. abdominal cancer) causes.

VIRAL HEPATITIS

The term viral hepatitis is used to describe infection of the liver caused by hepatotropic viruses. Currently there are 5 main varieties of these viruses causing distinct types of viral hepatitis:

- ◆ *Hepatitis A virus (HAV)*, causing a faecally-spread self-limiting disease.
- ◆ *Hepatitis B virus (HBV)*, causing a parenterally transmitted disease that may become chronic.
- ◆ *Hepatitis C virus (HCV)*, previously termed non-A, non-B (NANB) hepatitis virus involved chiefly in transfusion-related hepatitis.
- ◆ *Hepatitis delta virus (HDV)* which is sometimes associated as superinfection with hepatitis B infection.
- ◆ *Hepatitis E virus (HEV)*, causing water-borne infection.

While HBV is a DNA virus, all other human hepatitis viruses are RNA viruses.

Though a number of other viral diseases such as infection with Epstein-Barr virus (in infectious mononucleosis), arbovirus (in yellow fever), cytomegalovirus, herpes simplex and several others affect the liver but the changes produced by them are nonspecific; the term 'viral hepatitis' is strictly applied to infection of the liver by the hepatitis viruses.

ETIOLOGIC CLASSIFICATION

Based on the etiologic agent, viral hepatitis is currently classified into 6 etiologic types—hepatitis A, hepatitis B, hepatitis C, hepatitis D, hepatitis E and hepatitis G. The contrasting features of major types are presented in **Table 19.6**.

Hepatitis A

Infection with HAV causes hepatitis A (infectious hepatitis). Hepatitis A is responsible for 20-25% of clinical hepatitis in the developing countries of the world but the incidence is much lower in the developed countries. Hepatitis A is usually a benign, self-limiting disease and has an incubation period of 15-45 days. The disease occurs in epidemic form as well as sporadically. It is almost exclusively spread by faeco-oral route. The spread is related to close personal contact such as in overcrowding, poor hygienic and sanitary conditions. Frozen and stored contaminated foods and water have been blamed in many epidemics. Most frequently affected age group is 5-14 years; adults are often infected by spread from children.

HEPATITIS A VIRUS (HAV) The etiologic agent for hepatitis A, HAV, is a small, 27 nm diameter, icosahedral non-enveloped, single-stranded RNA virus. Viral genome has been characterised but only a single serotype has been identified. HAV infection can be transmitted to primates and the virus can be cultivated *in vitro*. Inactivation of viral activity can be achieved by boiling for 1 minute, by ultraviolet radiation, or by contact with formaldehyde and chlorine. The virus is present in the liver cells, bile, stool and blood during the incubation period and in pre-icteric phase but viral shedding diminishes after the onset of jaundice. Chronic carriers have not been identified for HAV infection.

PATHOGENESIS Hepatitis A virus is present in the liver and replicates there. It is present in the liver, bile, blood and stools in the pre-icteric incubation period but viraemia and viral shedding in stool is diminished after jaundice appears. Evidence that hepatitis caused by HAV has an immunologic basis comes from demonstration of following antibodies acting as serum markers for hepatitis A infection (**Fig. 19.6**):

1. *IgM anti-HAV antibody* appears in the serum at the onset of symptoms of acute hepatitis A.
2. *IgG anti-HAV antibody* is detected in the serum after acute illness and remains detectable indefinitely. It gives life-long protective immunity against reinfection with HAV.

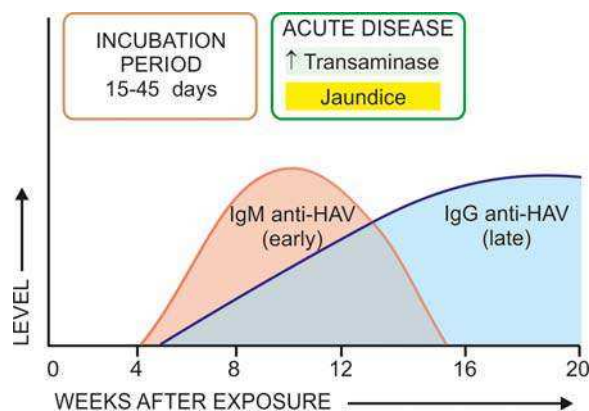

Figure 19.6 Sequence of appearance of antibodies to HAV.

Table 19.6 Features of various types of hepatitis viruses.

| FEATURE | HEPATITIS A | HEPATITIS B | HEPATITIS C | HEPATITIS D | HEPATITIS E |
|------------------------------|------------------------------|----------------------------------|------------------------------------|-------------------------------------|-------------------------------|
| 1. Agent | HAV | HBV | HCV | HDV | HEV |
| 2. Year identified | 1973 | 1965 | 1989 | 1977 | 1980 |
| 3. Viral particle | 27 nm | 42 nm | 30-60 nm | 35-37 nm | 32-34 nm |
| 4. Genome | RNA, ss, linear | DNA, ss/ds | RNA, ss, linear circular | RNA, ss, circular | RNA, ss, linear |
| 5. Morphology | Icosahedral non-enveloped | Double-shelled, enveloped | Enveloped | Enveloped, replication defective | Icosahedral, non-enveloped |
| 6. Spread | Faeco-oral | Parenteral, close contact | Parenteral, close contact | Parenteral, close contact | Water-borne |
| 7. Incubation period | 15-45 days | 30-180 days | 20-90 days | 30-50 days (In superinfection) | 15-60 days |
| 8. Antigen(s) | HAV | HBsAg HBcAg HBeAg HBxAg | HCV RNA C 100-3 C 33c NS5 | HBsAg HDV | HEV |
| 9. Antibodies | anti-HAV | anti-HBs anti-HBc anti-HBe | anti-HCV | anti-HBs anti-HDV | anti-HEV |
| 10. Severity | Mild | Occasionally severe | Moderate | Occasionally severe | Mild |
| 11. Chronic hepatitis | None | Occasional | Common | Common | None |
| 12. Carrier state | None | <1% | <1% | 1-10% | Unknown |
| 13. Hepatocellular carcinoma | No | + | + | ± | None |
| 14. Prognosis | Excellent | Worse with age | Moderate | Acute good; chronic poor | Good |

(ss= single-stranded; ss/ds= partially single-stranded partially double-stranded)

Hepatitis B

Hepatitis B (serum hepatitis) caused by HBV infection has a longer incubation period (30-180 days) and is transmitted parenterally such as in recipients of blood and blood products, intravenous drug addicts, patients treated by renal dialysis and hospital workers exposed to blood, and by intimate physical contact such as from mother to child and by sexual contact. The disease may occur at any age. HBV infection causes more severe form of illness that includes: acute hepatitis B, chronic hepatitis, progression to cirrhosis, fulminant hepatitis and an asymptomatic carrier stage. HBV plays some role in the development of hepatocellular carcinoma as discussed later (page 618).

HEPATITIS B VIRUS (HBV) The etiologic agent for hepatitis B, HBV, is a DNA virus which has been extensively studied. Electron microscopic studies on serum of patients infected with HBV show 3 forms of viral particles of 2 sizes: small (spheres and tubules/filaments) and large (spheres) as under:

- Small particles* are most numerous and exist in two forms— as 22 nm spheres, and as tubules 22 nm in diameter and 100 nm long. These are antigenically identical to envelope protein of HBV and represent excess of viral envelope protein referred to as hepatitis B surface antigen (HBsAg).
- Large particles*, 42 nm in diameter, are double-shelled spherical particles, also called as *Dane particles*. These are

about 100 to 1000 times less in number in serum compared to small 22 nm particles and represent intact virion of HBV.

The genomic structure of HBV is quite compact and complex. The HBV DNA consists of 4 overlapping genes which encode for multiple proteins (**Fig. 19.7**):

- S gene* codes for the surface envelope protein, hepatitis B surface antigen (HBsAg); this product is major protein. HBsAg is present on the outer surface of the large spherical particles as well as in small spherical and tubular structures. *Pre-S1 and pre-S2* regions of genome are upstream of S gene and code for pre-S gene protein products that includes receptor on the HBV surface and for hepatocyte membrane proteins. The protein product of S-gene plus adjacent pre-S2 region is the *middle protein*, while the protein products of pre-S1 plus pre-S2 regions is the *large protein*. Large protein coming from both pre-S proteins is rich in complete virions.
- P gene* is the largest and codes for DNA polymerase.
- C gene* codes for two nucleocapsid proteins, HBeAg and a core protein termed HBcAg.
- X gene* codes for HBxAg which is a small non-particulate protein. HbxAg has a role in transactivation the transcription of both viral and cellular genes. The processes transactivated by X-genes include signal-transduction pathways, increased replication of HBV DNA, replication of other viruses including HIV, enhanced susceptibility of HBV-infected hepatocytes to cytolytic T cells, and pro-apoptotic pathway. Expression of

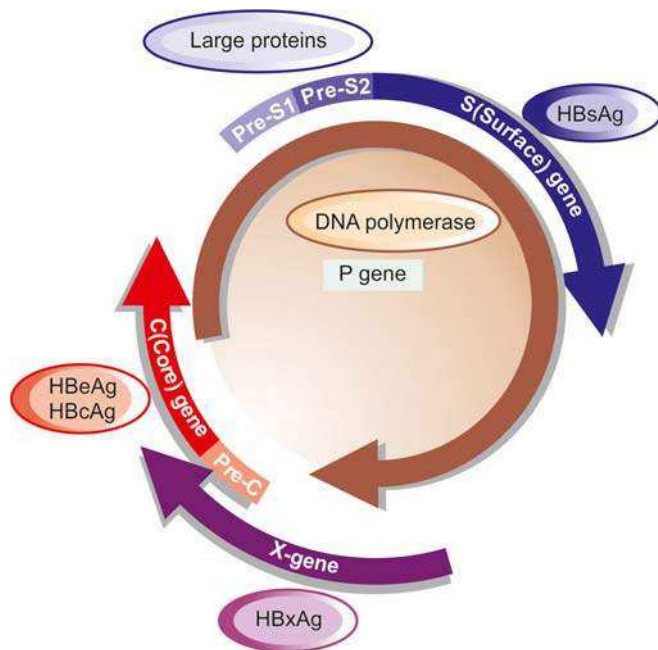

Figure 19.7 Genomic structure of hepatitis B virus (Dane particle).

HBxAg and its antibodies associated with enhanced HBV DNA replication has been implicated in hepatocellular carcinoma in patients of chronic hepatitis.

PATHOGENESIS There is strong evidence linking immune pathogenesis with hepatocellular damage:

- i) Since a carrier state of hepatitis B without hepatocellular damage exists, it means that HBV is not directly cytopathic.
- ii) It has been observed that individuals with defect or deficiency of cellular immunity have more persistent hepatitis B disease instead of clearing HBV from their blood.
- iii) In support of cell-mediated mechanism in hepatocellular damage by HBV comes from observation that viral antigens (in particular nucleocapsid proteins HbcAg and HbeAg) are attacked by host cytotoxic CD8+T lymphocytes.
- iv) The host response of CD8+T lymphocytes by elaboration of antiviral cytokines is variable in different individuals and that determines whether an HBV-infected person recovers, develops mild or severe disease, or progresses to chronic disease.

Serologic and viral markers. In support of immune pathogenesis is the demonstration of several immunological markers in the serum and in hepatocytes indicative of presence of HBV infection. These are as under (**Fig. 19.8**):

1. HBsAg In 1965, Blumberg and colleagues in Philadelphia found a lipoprotein complex in the serum of a multiple-transfused haemophiliac of Australian aborigine which was subsequently shown by them to be associated with serum hepatitis. This antigen was termed *Australia antigen* by them (In 1977, Blumberg was awarded the Nobel prize for his discovery). The term Australia antigen is now used synonymous with hepatitis B surface antigen (HBsAg). HBsAg appears early in the blood after about 6 weeks of infection and its detection is an indicator of active HBV infection. It usually disappears in 3-6 months. Its persistence for more than 6 months implies a carrier state. HBsAg may also be demonstrated in the cell membrane of hepatocytes of carriers and chronic hepatitis

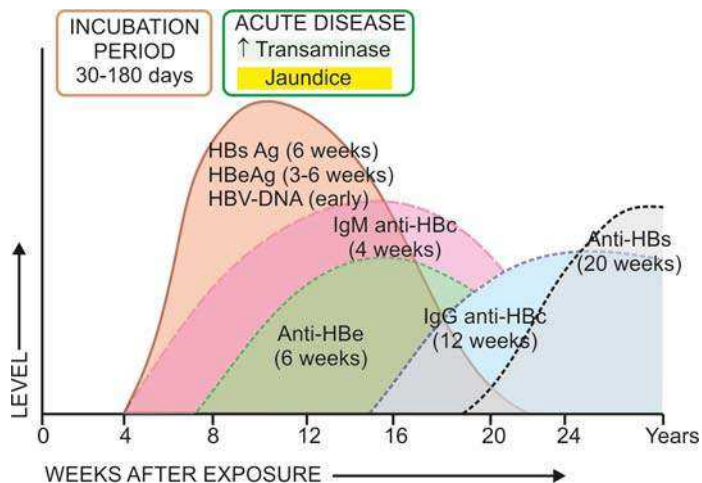

Figure 19.8 Sequence of serologic and viral markers in acute hepatitis B.

patients by *Orcein staining* (orange positivity) but not in the hepatocytes during acute stage of illness.

2. Anti-HBs Specific antibody to HBsAg in serum called anti-HBs appears late, about 3 months after the onset. Anti-HBs response may be both IgM and IgG type. The prevalence rate of anti-HBs ranges from 10-15%. In these individuals it persists for life providing protection against reinfection with HBV.

3. HBeAg HBeAg derived from core protein is present transiently (3-6 weeks) during an acute attack. Its persistence beyond 10 weeks is indicative of development of chronic liver disease and carrier state.

4. Anti-HBe Antibody to HBeAg called anti-HBe appears after disappearance of HBeAg. Seroconversion from HBeAg to anti-HBe during acute stage of illness is a prognostic sign for resolution of infection.

5. HBcAg HBcAg derived from core protein cannot be detected in the blood. But HBcAg can be demonstrated in the nuclei of hepatocytes in carrier state and in chronic hepatitis patients by Orcein staining but not in the liver cells during acute stage.

6. Anti-HBc Antibody to HBcAg called anti-HBc can, however, be detected in the serum of acute hepatitis B patients during pre-icteric stage. In the initial period, it is IgM class antibody which persists for 4-6 months and is followed later by IgG anti-HBc. Thus, detection of high titre of IgM anti-HBc is indicative of recent acute HBV infection, while elevated level of IgG anti-HBc suggests HBV infection in the remote past.

7. HBV-DNA Detection of HBV-DNA by molecular hybridisation using the Southern blot technique is the most sensitive index of hepatitis B infection. It is present in pre-symptomatic phase and transiently during early acute stage.

Hepatitis D

Infection with delta virus (HDV) in the hepatocyte nuclei of HBsAg-positive patients is termed hepatitis D. HDV is a defective virus for which HBV is the helper. Thus, hepatitis D develops when there is concomitant hepatitis B infection. HDV infection and hepatitis B may be simultaneous (*co-infection*), or HDV may infect a chronic HBsAg carrier (*superinfection*) (**Fig. 19.9**):

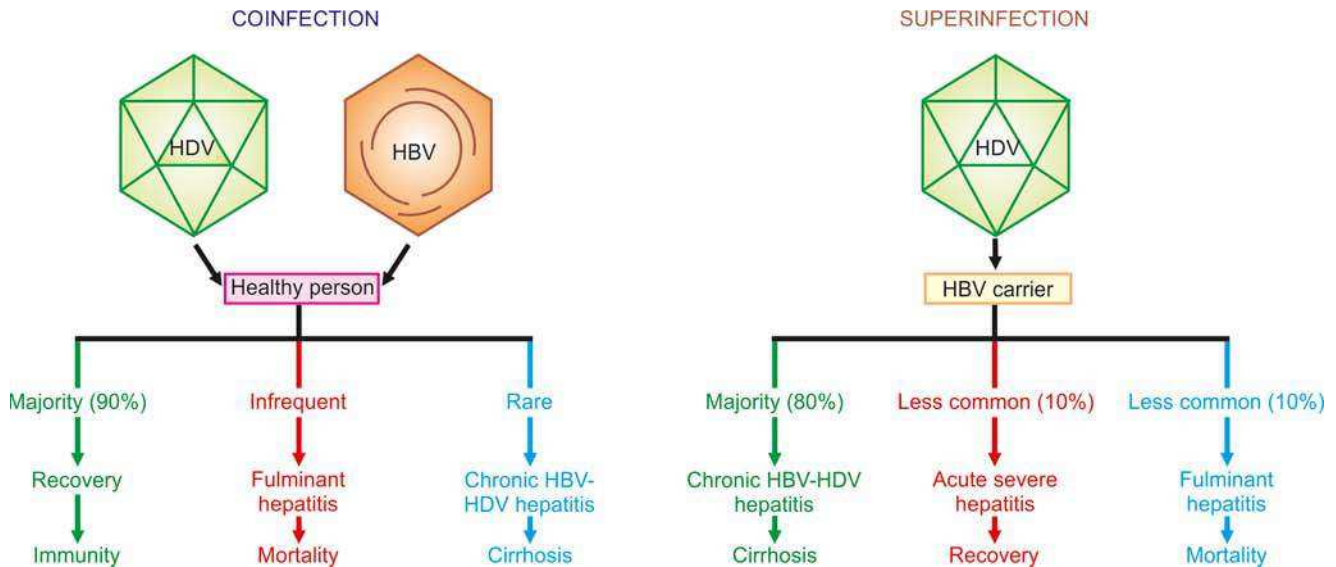

Figure 19.9 Consequences of coinfection versus superinfection in combined HDV-HBV infection.

◆ With **coinfection**, acute hepatitis D may range from mild to fulminant hepatitis but fulminant hepatitis is more likely in such simultaneous delta infection. Chronicity rarely develops in coinfection.

◆ With **superinfection** (incubation period 30-35 days), chronic HBV infection gets worsened indicated by appearance of severe and fulminant acute attacks, progression of carrier stage to chronic delta hepatitis or acceleration towards cirrhosis. Occurrence of hepatocellular carcinoma is, however, less common in HBsAg carriers with HDV infection.

Contrasting features of HDV co-infection and superinfection are summed up in **Table 19.7**.

HDV infection is worldwide in distribution though the incidence may vary in different countries. Endemic regions are Southern Europe, Middle-East, South India and parts of Africa. The high-risk individuals for HDV infection are the same as for HBV infection i.e. intravenous drug abusers, homosexuals, transfusion recipients, and health care workers.

HEPATITIS DELTA VIRUS (HDV) The etiologic agent, HDV, is a small single-stranded RNA particle with a diameter of 36 nm. It is double-shelled—the outer shell consists of HBsAg and the inner shell consists of delta antigen provided by a circular RNA strand. It is highly infectious and can induce hepatitis in any HBsAg-positive host. HDV replication and proliferation takes place within the nuclei of liver cells. Markers for HDV infection include the following:

1. *HDV identification* in the blood and in the liver cell nuclei.

Table 19.7 Coinfection versus super-infection of hepatitis D.

| FEATURE | CO-INFECTION | SUPER-INFECTION |
|---------------------------------------|----------------|-----------------|
| 1. <i>Patient status</i> | Healthy person | HBV carrier |
| 2. <i>Risk of fulminant hepatitis</i> | >HBV alone | >Co-infection |
| 3. <i>Risk of chronic hepatitis</i> | Rare | Much greater |
| 4. <i>Risk of cirrhosis</i> | Uncommon | More |
| 5. <i>Mortality</i> | Rare | ~20% |

2. *HDAg* detectable in the blood and on fixed liver tissue specimens.

3. *Anti-HD antibody* in acute hepatitis which is initially IgM type and later replaced by IgG type anti-HD antibody which persists for life to confer immunity against reinfection.

PATHOGENESIS HDV, unlike HBV, is thought to cause direct cytopathic effect on hepatocytes. However, there are examples of transmission of HDV infection from individuals who themselves have not suffered from any attack of hepatitis, suggesting that it may not be always cytopathic.

Hepatitis C

The diagnosis of this major category of hepatitis was earlier made after exclusion of infection with other known hepatitis viruses in those times and was initially designated non-A, non-B (NANB) hepatitis. However, now it has been characterised and is called hepatitis C.

Hepatitis C infection is acquired by blood transfusions, blood products, haemodialysis, parenteral drug abuse and accidental cuts and needle-pricks in health workers. About 90% of post-transfusion hepatitis is of hepatitis C type. About 1-2% of volunteer blood donors and up to 5% of professional blood donors are carriers of HCV. Hepatitis C has an incubation period of 20-90 days (mean 50 days). Clinically, acute HCV hepatitis is milder than HBV hepatitis but HCV has a higher rate of progression to chronic hepatitis than HBV. Persistence of infection and chronic hepatitis are the key features of HCV. Occurrence of cirrhosis after 5 to 10 years and progression to hepatocellular carcinoma are other late consequences of HCV infection. Currently, HCV is considered more important cause of chronic liver disease worldwide than HBV.

HEPATITIS C VIRUS (HCV) HCV is a single-stranded, enveloped RNA virus, having a diameter of 30-60 nm. HCV genome has about 3000 amino acids. The genomic organisation of HCV shows a 5' terminal end, C (capsid) region and the envelope regions E1 and E2 in the exons (**Fig. 19.10**).

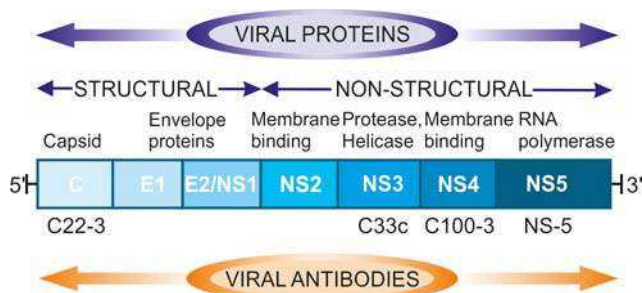

Figure 19.10 Diagrammatic structure of hepatitis C virus.

The viral proteins result in corresponding serologic and virologic markers for HCV infection as under (Fig. 19.11):

1. *Anti-HCV antibodies*. Three generations of anti-HCV IgG assays are available:

- i) First generation antibodies are against C100-3 region proteins and appear 1 to 3 months after infection.
- ii) Second generation antibodies are against C200 and C33c proteins and appear about one month earlier than the first generation.
- iii) Third generation antibodies are against C22-3 and NS-5 region proteins and are detected even earlier.

2. *HCV-RNA*. HCV infection is, however, confirmed by HCV-RNA employing PCR technique which can be detected within a few days after exposure to HCV infection, much before appearance of anti-HCV and persists for the duration of HCV infection.

PATHOGENESIS HCV induces hepatocellular injury by cell-mediated immune mechanism is supported by the following:

- i) It is possible that the host lymphoid cells are infected by HCV.
- ii) HCV-activated CD4+ helper T lymphocytes stimulate CD8+ T lymphocytes via cytokines elaborated by CD4+ helper T cells.
- iii) The stimulated CD8+T lymphocytes, in turn, elaborate antiviral cytokines against various HCV antigens.
- iv) Further support to this T- cell mediated mechanism comes from the observation that immune response is stronger in those HCV-infected persons who recover than those who harbour chronic HCV infection.
- v) There is some role of certain HLA alleles and innate immunity in rendering variable response by different hosts to HCV infection.
- vi) Natural killer (NK) cells also seem to contribute to containment of HCV infection.
- vii) In a subset of patients, there is crossreactivity between viral antigens of HCV and host autoantibodies to liver-kidney microsomal antigen (anti-LKM) which explains the association of autoimmune hepatitis and HCV hepatitis.

Hepatitis E

Hepatitis E is an enterically-transmitted virus, previously labelled as epidemic or enterically transmitted variant of non-A non-B hepatitis. The infection occurs in young or middle-aged individuals, primarily seen in India, other Asian countries, Africa and central America.

The infection is generally acquired by contamination of water supplies such as after monsoon flooding. However,

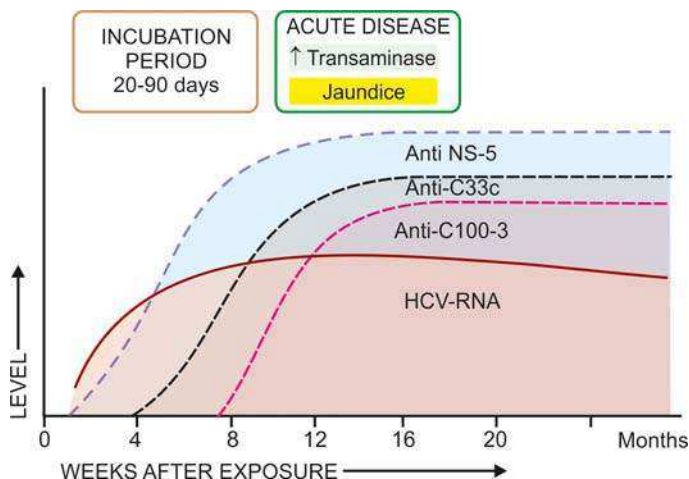

Figure 19.11 Sequence of serologic and viral markers of HCV infection.

compared with HAV, secondary person-to-person infection does not occur with HEV. Thus HEV has some common epidemiologic features with HAV. HEV infection has a particularly high mortality in pregnant women but is otherwise a self-limited disease and has not been associated with chronic liver disease.

HEPATITIS E VIRUS (HEV) HEV is a single-stranded 32-34 nm, icosahedral non-enveloped virus. The virus has been isolated from stools, bile and liver of infected persons. Serologic markers for HEV include the following:

1. Anti-HEV antibodies of both IgM and IgG class. Both fall rapidly after acute illness but routine serologic testing for HEV antibodies is not available.
2. HEV-RNA.

CLINICOPATHOLOGIC SPECTRUM

Among the various etiologic types of hepatitis, evidence linking HBV and HCV infection with the spectrum of clinicopathologic changes is stronger than with other hepatotropic viruses. The typical pathologic changes of hepatitis by major hepatotropic viruses are virtually similar. HAV and HEV, however, do not have a carrier stage nor cause chronic hepatitis. The various clinical patterns and pathologic consequences of different hepatotropic viruses can be considered under the following headings:

- i) Carrier state
- ii) Asymptomatic infection
- iii) Acute hepatitis
- iv) Chronic hepatitis
- v) Fulminant hepatitis (Submassive to massive necrosis)

In addition, progression to cirrhosis (page 609) and association with hepatocellular carcinoma (page 618) are known to occur in certain types of hepatitis which are discussed separately later.

I. Carrier State

An asymptomatic individual without manifest disease, harbouring infection with hepatotropic virus and capable of transmitting it is called carrier state. There can be 2 types of carriers:

1. An '*asymptomatic healthy carrier*' who does not suffer from ill-effects of the virus infection but is capable of transmitting.

2. An 'asymptomatic carrier with chronic disease' capable of transmitting the organisms.

As stated before, hepatitis A and E do not produce the carrier state. Hepatitis B is responsible for the largest number of carriers in the world, while concomitant infection with HDV more often causes progressive disease rather than an asymptomatic carrier state. There is geographic variation in incidence of HBV carrier state: while in normal population in US and western Europe it is less than 0.5%, its prevalence is much higher in Asian and tropical countries (5-20%). An estimated 2-3% of the general population are asymptomatic carriers of HCV. Data on HBV carrier state reveal role of 2 important factors rendering the individual more vulnerable to harbour the organisms—*early age at infection* and *impaired immunity*. Whereas approximately 10% of adults contracting hepatitis B infection develop carrier state, 90% of infected neonates fail to clear HBsAg from the serum within 6 months and become HBV carriers.

Clinical recognition of HBV carrier state is done by persistence of HBsAg in the serum of an infected person who fails to clear HBsAg from blood for more than 6 months. Concomitant infection of HDV with HBV depends upon the demonstration of anti-HD.

MORPHOLOGIC FEATURES Carriers of HBV may or may not show changes on liver biopsy.

◆ *Healthy HBV carriers* may show no changes or minor hepatic change such as presence of finely granular, ground-glass, eosinophilic cytoplasm as evidence of HBsAg.

◆ *Asymptomatic carriers with chronic disease* may show changes of chronic hepatitis and even cirrhosis.

II. Asymptomatic Infection

These are cases who are detected incidentally to have infection with one of the hepatitis viruses as revealed by their raised serum transaminases or by detection of the presence of antibodies but are otherwise asymptomatic.

III. Acute Hepatitis

The most common consequence of all hepatotropic viruses is acute inflammatory involvement of the entire liver. In general, type A, B, C, D and E run similar clinical course and show identical pathologic findings.

Clinically, acute hepatitis is categorised into 4 phases: incubation period, pre-icteric phase, icteric phase and post-icteric phase.

1. Incubation period It varies among different hepatotropic viruses: for hepatitis A it is about 4 weeks (15-45 days); for hepatitis B the average is 10 weeks (30-180 days); for hepatitis D about 6 weeks (30-50 days); for hepatitis C the mean incubation period is about 7 weeks (20-90 days), and for hepatitis E it is 2-8 weeks (15-60 days). The patient remains asymptomatic during incubation period but the infectivity is highest during the last days of incubation period.

2. Pre-icteric phase This phase is marked by prodromal constitutional symptoms that include anorexia, nausea, vomiting, fatigue, malaise, distaste for smoking, arthralgia and headache. There may be low-grade fever preceding the onset of jaundice, especially in hepatitis A. The earliest laboratory

evidence of hepatocellular injury in pre-icteric phase is the elevation of transaminases.

3. Icteric phase The prodromal period is heralded by the onset of clinical jaundice and the constitutional symptoms diminish. Other features include dark-coloured urine due to bilirubinuria, clay-coloured stools due to cholestasis, pruritus as a result of elevated serum bile acids, loss of weight and abdominal discomfort due to enlarged, tender liver. The diagnosis is based on deranged liver function tests (e.g. elevated levels of serum bilirubin, transaminases and alkaline phosphatase, prolonged prothrombin time and hyperglobulinaemia) and serologic detection of hepatitis antigens and antibodies.

4. Post-icteric phase The icteric phase lasting for about 1 to 4 weeks is usually followed by clinical and biochemical recovery in 2 to 12 weeks. The recovery phase is more prolonged in hepatitis B and hepatitis C. Up to 1% cases of acute hepatitis may develop severe form of the disease (fulminant hepatitis); and 5-10% of cases progress on to chronic hepatitis. Evolution into the carrier state (except in HAV and HEV infection) has already been described above.

MORPHOLOGIC FEATURES *Grossly*, the liver is slightly enlarged, soft and greenish.

Histologically, the changes are as follows (Fig. 19.12):

1. Hepatocellular injury There may be variation in the degree of liver cell injury but it is most marked in zone 3 (centrilobular zone):

i) Mildly injured hepatocytes appear swollen with granular cytoplasm which tends to condense around the nucleus (*ballooning degeneration*).

ii) Others show acidophilic degeneration in which the cytoplasm becomes intensely eosinophilic, the nucleus becomes small and pyknotic and is eventually extruded from the cell, leaving behind necrotic, acidophilic mass called *Councilman body* or *acidophil body* by the process of apoptosis.

iii) Another type of hepatocellular necrosis is *dropout necrosis* in which isolated or small clusters of hepatocytes undergo lysis.

iv) *Bridging necrosis* is a more severe form of hepatocellular injury in acute viral hepatitis and may progress to fulminant hepatitis or chronic hepatitis (discussed below). Bridging necrosis is characterised by bands of necrosis linking portal tracts to central hepatic veins, one central hepatic vein to another, or a portal tract to another tract.

2. Inflammatory infiltrate There is infiltration by mononuclear inflammatory cells, usually in the portal tracts, but may permeate into the lobules.

3. Kupffer cell hyperplasia There is reactive hyperplasia of Kupffer cells many of which contain phagocytosed cellular debris, bile pigment and lipofuscin granules.

4. Cholestasis Biliary stasis is usually not severe in viral hepatitis and may be present as intracytoplasmic bile pigment granules.

5. Regeneration As a result of necrosis of hepatocytes, there is lobular disarray. Surviving adjacent hepatocytes

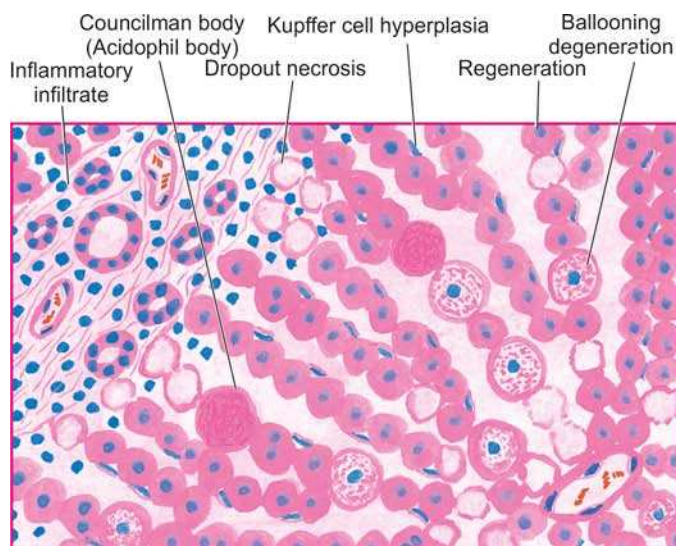

Figure 19.12 Acute viral hepatitis. The predominant histologic changes are: variable degree of necrosis of hepatocytes, most marked in zone 3 (centrilobular); and mononuclear cellular infiltrate in the lobule. Mild degree of liver cell necrosis is seen as ballooning degeneration while acidophilic Councilman bodies (inset) are indicative of more severe liver cell injury.

undergo regeneration and hyperplasia. If the necrosis causes collapse of reticulin framework of the lobule, healing by fibrosis follows, distorting the lobular architecture.

The above histologic changes apply to viral hepatitis by various types of hepatotropic viruses in general, and by HBV in particular. It is usually not possible to distinguish histologically between viral hepatitis of various etiologies, but the following morphologic features may help in giving an etiologic clue:

- ◆ **HAV hepatitis** is a panlobular involvement by heavy inflammatory infiltrate compared to other types.
- ◆ **HCV hepatitis** causes milder necrosis, with fatty change in hepatocytes, shows presence of lymphoid aggregates in the portal triads and degeneration of bile duct epithelium.

IV. Chronic Hepatitis

Chronic hepatitis is defined as continuing or relapsing hepatic disease for more than 6 months with symptoms along with biochemical, serologic and histopathologic evidence of inflammation and necrosis. Majority of cases of chronic hepatitis are the result of infection with hepatotropic viruses— hepatitis B, hepatitis C and combined hepatitis B and hepatitis D infection. However, some non-viral causes of chronic hepatitis include: Wilson's disease, α -1-antitrypsin deficiency, chronic alcoholism, drug-induced injury and autoimmune diseases. The last named gives rise to *autoimmune or lupoid hepatitis* which is characterised by positive serum autoantibodies (e.g. antinuclear, anti-smooth muscle and anti-mitochondrial) and a positive LE cell test but negative for serologic markers of viral hepatitis.

Until recent years, prediction of prognosis of chronic hepatitis used to be made on the basis of morphology which divided it into 2 main types—*chronic persistent* and *chronic active (aggressive) hepatitis*. A third form, *chronic lobular hepatitis* is distinguished separately by some as mild form of lobular inflammation without inflammation of portal tracts but these cases often recover completely. However, subsequent studies have revealed that morphologic subtypes do not

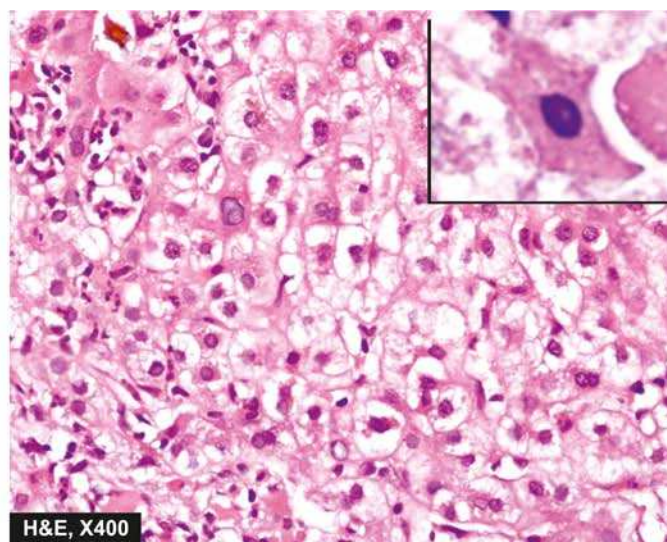

H&E, X400

necessarily correlate with prognosis since the disease is not essentially static but may vary from mild form to severe and *vice versa*. Besides, two other factors which determine the vulnerability of a patient of viral hepatitis to develop chronic hepatitis are: *impaired immunity* and *extremes of age* at which the infection is first contracted. Currently, therefore, chronic hepatitis is classified on the basis of etiology and hepatitis activity score (described below). The frequency and severity with which hepatotropic viruses cause chronic hepatitis varies with the organisms as under:

- ◆ **HCV infection** accounts for 40-60% cases of chronicity in adults. HCV infection is particularly associated with progressive form of chronic hepatitis that may evolve into cirrhosis.
- ◆ **HBV** causes chronic hepatitis in 90% of infected infants and in about 5% adult cases of hepatitis B.
- ◆ **HDV** superinfection on HBV carrier state may be responsible for chronic hepatitis in 10-40% cases.
- ◆ **HAV and HEV** do not produce chronic hepatitis.

MORPHOLOGIC FEATURES The pathologic features are common to both HBV and HCV infection and include the following lesions (**Fig. 19.13**).

1. Piecemeal necrosis Piecemeal necrosis is defined as periportal destruction of hepatocytes at the limiting plate (*piecemeal* = piece by piece). Its features in chronic hepatitis are as under:

- i) Necrosed hepatocytes at the limiting plate in periportal zone.
- ii) Interface hepatitis due to expanded portal tract by infiltration of lymphocytes, plasma cells and macrophages.
- iii) Expanded portal tracts are often associated with proliferating bile ductules as a response to liver cell injury.

2. Portal tract lesions All forms of chronic hepatitis are characterised by variable degree of changes in the portal tract.

- i) Inflammatory cell infiltration by lymphocytes, plasma cells and macrophages (triaditis).

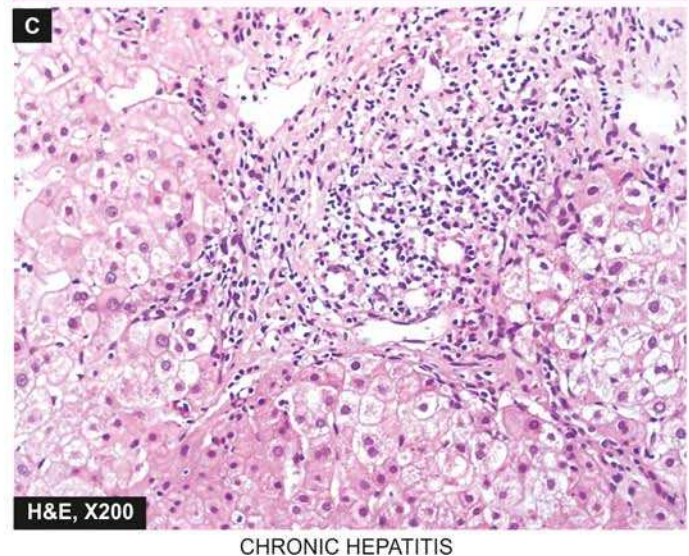
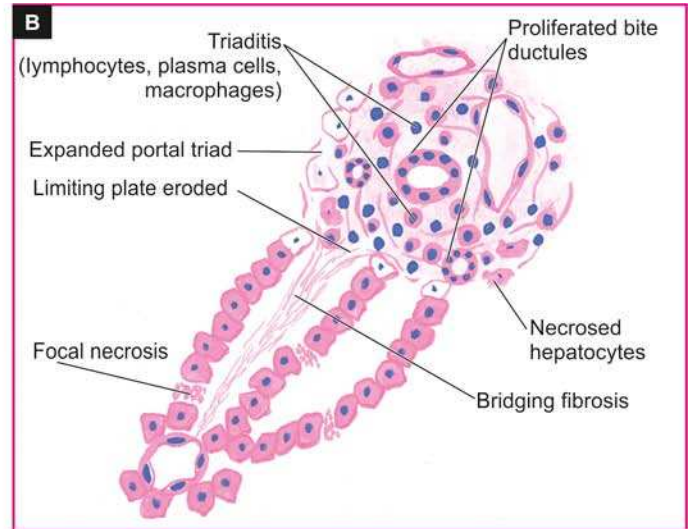
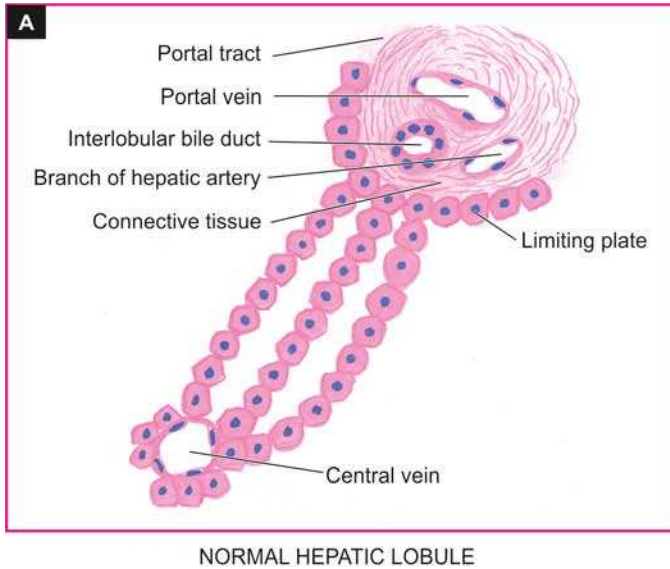

Figure 19.13 Chronic hepatitis. Diagrammatic representation of pathologic changes in chronic hepatitis (B) contrasted with normal morphology (A). Photomicrograph on right (C) shows stellate-shaped portal triad, with extension of fibrous spurs into lobules. The portal tract is expanded due to increased lymphomononuclear inflammatory cells which are seen to breach the limiting plate (i.e. hepatocytes at the interface of portal tract and lobule are destroyed).

- ii) Proliferated bile ductules in the expanded portal tracts.
- iii) Additionally, chronic hepatitis C may show lymphoid aggregates or follicles with reactive germinal centre and infiltration of inflammatory cells in the damaged bile duct epithelial cells.

3. Intralobular lesions Generally, the architecture of lobule is retained in mild to moderate chronic hepatitis.

- i) There are focal areas of necrosis and inflammation within the hepatic parenchyma.
- ii) Scattered acidophilic bodies in the lobule.
- iii) Kupffer cell hyperplasia.
- iv) More severe form of injury shows bridging necrosis (i.e. bands of necrosed hepatocytes that may bridge portal tract-to-central vein, central vein-to-central vein, and portal tract-to-portal tract).
- v) Regenerative changes in hepatocytes in cases of persistent hepatocellular necrosis.
- vi) Cases of chronic hepatitis C show moderate fatty change.
- vii) Cases of chronic hepatitis B show scattered ground-glass hepatocytes indicative of abundance of HBsAg in the cytoplasm.

4. Bridging fibrosis The onset of fibrosis in chronic hepatitis from the area of interface hepatitis and bridging necrosis is a feature of irreversible damage.

- i) At first, there is periportal fibrosis at the sites of interface hepatitis giving the portal tract stellate-shaped appearance.
- ii) Progressive cases show bridging fibrosis connecting portal tract-to-portal tract or portal tract-to-central vein traversing the lobule.
- iii) End-stage of chronic hepatitis is characterised by dense collagenous septa destroying lobular architecture and forming nodules resulting in postnecrotic cirrhosis.

As prognostic indicator of chronic hepatitis, a histologic grading of chronic hepatitis (ranging from none to minimal/mild to moderate and severe) was originally described by Knodell and Ishak. A combined histologic grade leads to hepatitis activity index (HAI) and takes the following features into consideration:

A. Necroinflammatory activity:

- ◆ *Periportal necrosis* i.e. *piecemeal necrosis* and/or *bridging necrosis* (ranging from score 0 as 'no necrosis' to score 4 as 'multilobular necrosis').

◆ *Intralobular necrosis, focal or confluent* (ranging from score 0 as 'none' to score 4 for '>10 foci' for focal necrosis, and score 6 as 'panacinar/multiacinar' for confluent necrosis).

◆ *Extent and depth of portal inflammation* (ranging from grade 0 as 'no inflammation' to grade 4 having 'marked portal inflammation').

B. Stage of fibrosis:

◆ *Extent and density of fibrosis* (ranging from score 0 as 'no fibrosis' to score 6 as 'cirrhosis').

CLINICAL FEATURES The clinical features of chronic hepatitis are quite variable ranging from mild disease to full-blown picture of cirrhosis.

i) Mild chronic hepatitis shows only slight but persistent elevation of transaminases ('transaminitis') with fatigue, malaise and loss of appetite.

ii) Other cases may show mild hepatomegaly, hepatic tenderness and mild splenomegaly.

iii) Laboratory findings may reveal prolonged prothrombin time, hyperbilirubinaemia, hyperglobulinaemia and markedly elevated alkaline phosphatase.

iv) Systemic features of circulating immune complexes due to HBV and HCV infection may produce features of immune complex vasculitis, glomerulonephritis and cryoglobulinaemia in a proportion of cases.

However, clinical features do not correlate with morphologic appearance of the liver biopsy. Some patients may have mild form of disease without progressing for several years while others may show rapid evolution into cirrhosis with its complications over a period of few years. Patients of long-standing HBV and HCV chronic infection are known to evolve into hepatocellular carcinoma.

V. Fulminant Hepatitis (Submassive to Massive Necrosis)

Fulminant hepatitis is the most severe form of acute hepatitis in which there is rapidly progressive hepatocellular failure. Two patterns are recognised—*submassive necrosis* having a less rapid course extending up to 3 months; and *massive necrosis* in

which the liver failure is rapid and fulminant occurring in 2-3 weeks.

Fulminant hepatitis of either of the two varieties can occur from viral and non-viral etiologies:

◆ *Acute viral hepatitis* accounts for about half the cases, most often from HBV and HCV; less frequently from combined HBV-HDV and rarely from HAV. However, HEV infection is a serious complication in pregnant women. In addition, herpesvirus can also cause serious viral hepatitis.

◆ *Non-viral causes* include acute hepatitis due to drug toxicity (e.g. acetaminophen, non-steroidal anti-inflammatory drugs, isoniazid, halothane and anti-depressants), poisonings, hypoxic injury and massive infiltration of malignant tumours into the liver.

The patients present with features of hepatic failure with hepatic encephalopathy (page 588). The mortality rate is high if hepatic transplantation is not undertaken.

MORPHOLOGIC FEATURES *Grossly*, the liver is small and shrunken, often weighing 500-700 gm. The capsule is loose and wrinkled. The sectioned surface shows diffuse or random involvement of hepatic lobes. There are extensive areas of muddy-red and yellow necrosis (previously called *acute yellow atrophy*) and patches of green bile staining.

Histologically, two forms of fulminant necrosis are distinguished—submassive and massive necrosis (**Fig. 19.14**).

i) In **submassive necrosis**, large groups of hepatocytes in zone 3 (centrilobular area) and zone 2 (mid zone) are wiped out leading to a collapsed reticulin framework. Regeneration in submassive necrosis is more orderly and may result in restoration of normal architecture.

ii) In **massive necrosis**, the entire liver lobules are necrotic. As a result of loss of hepatic parenchyma, all that is left is the collapsed and condensed reticulin framework and portal tracts with proliferated bile ductules plugged with bile. Inflammatory infiltrate is scanty. Regeneration, if it takes place, is disorderly forming irregular masses of hepatocytes. Fibrosis is generally not a feature of fulminant hepatitis.

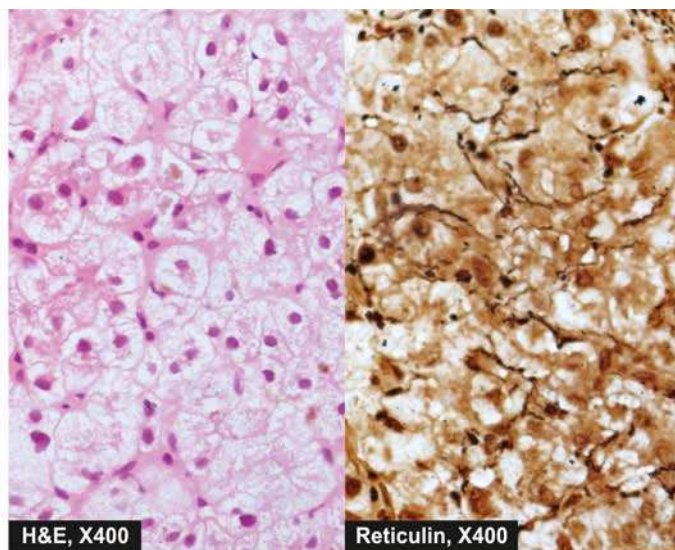
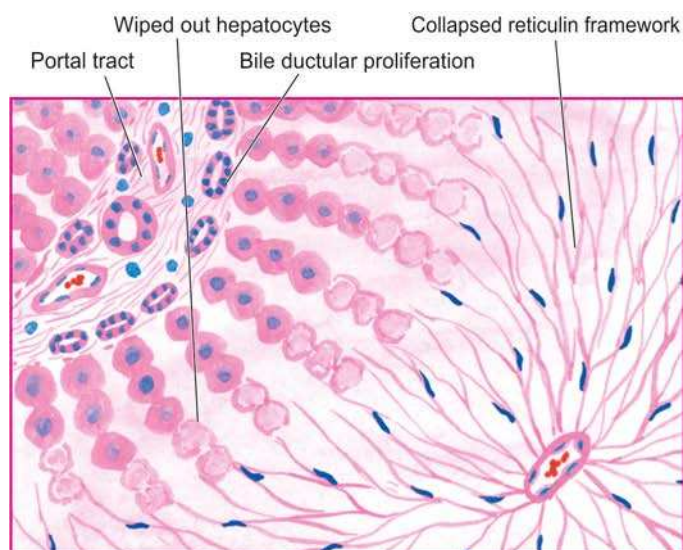

Figure 19.14 Fulminant hepatitis. There is wiping out of liver lobules with only collapsed reticulin framework left out in their place, highlighted by reticulin stain (right photomicrograph). There is no significant inflammation or fibrosis.

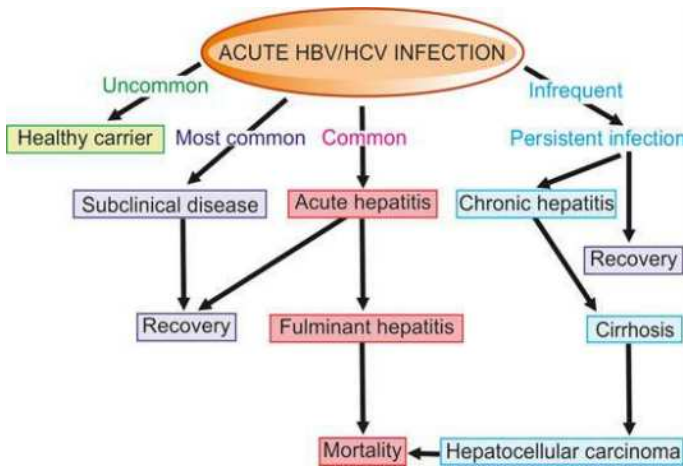

Figure 19.15 Clinicopathologic course of HBV and HCV infection.

The clinicopathologic course in two major forms of hepatitis, HBV and HCV, is summarised in **Fig. 19.15**.

IMMUNOPROPHYLAXIS AND HEPATITIS VACCINES

Best prophylaxis against the viral hepatitis remains prevention of its spread to the contacts after detection and identification of route by which infection is acquired such as from food or water contamination, sexual spread or parenteral spread. Of late, however, immunoprophylaxis and a few hepatitis vaccines have been developed and some more are under development. The principle underlying either of these two forms of prophylaxis is that the persons who develop good antibody response to the antigen of the hepatotropic virus following active infection are protected against the disease on reinfection. Thus, pre-testing of persons may be carried out so as to determine their antibody level. Immunoprophylaxis and hepatitis vaccination are unnecessary if the pre-testing for antibodies is positive.

1. Hepatitis A Passive immunisation with immune globulin as well as active immunisation with a killed vaccine are available.

2. Hepatitis B Earlier, only passive immunoprophylaxis with standard immune globulin was used. Later, active immunisation against HBsAg was introduced. Current recommendations include pre-exposure and post-exposure prophylaxis with recombinant hepatitis B vaccine:

◆ *Pre-exposure prophylaxis* is done for individuals at high-risk e.g. health care workers, haemodialysis patients and staff, haemophiliacs, intravenous drug users etc. Three intramuscular injections of hepatitis vaccine at 0, 1 and 6 months are recommended.

◆ *Post-exposure prophylaxis* is carried out for unvaccinated persons exposed to HBV infection and includes prophylaxis with combination of hepatitis B immune globulin and hepatitis B vaccine.

3. Hepatitis D Hepatitis D infection can also be prevented by hepatitis B vaccine.

4. Hepatitis C Currently, hepatitis C vaccine has yet not been feasible though antibodies to HCV envelope have been developed.

5. Hepatitis E It is not certain whether immune globulin (like for HAV) prevents hepatitis E infection or not but a vaccine against HEV is yet to be developed.



GIST BOX 19.6

Viral Hepatitis

- ▣ Viral hepatitis is infection of the liver caused by hepatotropic viruses. A, B, C, D and E.
- ▣ Hepatitis A is a faecally-spread self-limiting disease. Early, IgM and later IgG, antibodies appear in the blood.
- ▣ Hepatitis B is transmitted parenterally through blood and blood products. There are several immunological markers in the serum: HbsAg, anti-HBs, HbeAg, anti-Hbe, HbcAg, and anti-HBc.
- ▣ Hepatitis D develops with hepatitis B either as co-infection, or may infect an HBsAg carrier (superinfection).
- ▣ Hepatitis C infection is acquired by blood transfusions.
- ▣ Hepatitis E is an enterically-transmitted infection.
- ▣ Carrier state exists for hepatitis B and C only.
- ▣ Morphology of acute and fulminant hepatitis caused by different hepatotropic viruses is similar.
- ▣ Chronic hepatitis may occur in infection with hepatitis B, C and combined HBV-HDV.
- ▣ Immunoprophylaxis by a few hepatitis vaccines is done for high risk population.

OTHER INFECTIONS AND INFESTATIONS

Apart from viral hepatitis, the liver is affected by infections with bacteria, spirochaetes and fungi and is involved in some parasitic infestations. Some common examples of such conditions are described below.

CHOLANGITIS

Cholangitis is the term used to describe inflammation of the extrahepatic or intrahepatic bile ducts, or both. There are two main types of cholangitis—pyogenic and primary sclerosing. While primary sclerosing cholangitis is discussed later with biliary cirrhosis (page 610), pyogenic cholangitis is described below.

Pyogenic Cholangitis

Cholangitis occurring secondary to obstruction of a major extrahepatic duct causes pyogenic cholangitis. Most commonly, the obstruction is from impacted gallstone; other causes are carcinoma arising in the extrahepatic ducts, carcinoma head of pancreas, acute pancreatitis and inflammatory strictures in the bile duct. Bacteria gain entry to the obstructed duct and proliferate in the bile. Infection spreads along the branches of obstructed duct and reaches the liver, termed *ascending cholangitis*. The common infecting bacteria are enteric organisms such as *E. coli*, *Klebsiella* and *Enterobacter*.

MORPHOLOGIC FEATURES The affected ducts show small beaded abscesses accompanied by bile stasis along their course and larger abscesses within the liver. The abscesses are composed of acute inflammatory cells which in time are replaced by chronic inflammatory cells and enclosed by fibrous capsule.

PYOGENIC LIVER ABSCESS

Most liver abscesses are of bacterial (pyogenic) origin; less often they are amoebic, hydatid and rarely actinomycotic. Pyogenic liver abscesses have become uncommon due to improved diagnostic facilities and the early use of antibiotics. However, their incidence is higher in old age and in immunosuppressed patients such as in AIDS, transplant recipients and those on intensive chemotherapy.

Pyogenic liver abscesses can occur by following modes of entry:

1. *Ascending cholangitis* through ascending infection in the biliary tract due to obstruction e.g. gallstones, cancer, sclerosing cholangitis and biliary strictures.
2. *Portal pyaemia* by means of spread of pelvic or gastrointestinal infection resulting in portal pylephlebitis or septic emboli e.g. from appendicitis, empyema of gallbladder, diverticulitis, regional enteritis, pancreatitis, infected haemorrhoids and neonatal umbilical vein sepsis.
3. *Septicaemia* through spread by hepatic artery.
4. *Direct infection* resulting in solitary liver abscess e.g. from adjacent perinephric abscess, secondary infection in amoebic liver abscess, metastasis and formation of haematoma following trauma.
5. *Iatrogenic causes* include liver biopsy, percutaneous biliary drainage and accidental surgical trauma.
6. *Cryptogenic* from unknown causes, especially in the elderly.

The commonest infecting organisms are gram-negative bacteria chiefly *E. coli*; others are *Pseudomonas*, *Klebsiella*, *Enterobacter* and a number of anaerobic organisms, bacteroides and actinomycetes.

Liver abscesses are clinically characterised by pain in the right upper quadrant, fever, tender hepatomegaly and sometimes jaundice. Laboratory examination reveals leucocytosis, elevated serum alkaline phosphatase, hypoalbuminaemia and a positive blood culture.

MORPHOLOGIC FEATURES *Grossly*, depending upon the cause for pyogenic liver abscess, they occur as single or multiple yellow abscesses, 1 cm or more in diameter, in an enlarged liver. A single abscess generally has a thick fibrous capsule. The abscesses are particularly common in right lobe of the liver (**Fig. 19.16**).

Microscopically, typical features of abscess are seen. There are multiple small neutrophilic abscesses with areas of extensive necrosis of the affected liver parenchyma. The adjacent viable area shows pus and blood clots in the portal vein, inflammation, congestion and proliferating fibroblasts. Direct extension from the liver may lead to subphrenic or pleuro-pulmonary suppuration or peritonitis. There may be small pyaemic abscesses elsewhere such as in the lungs, kidneys, brain and spleen.

AMOEBIC LIVER ABSCESS

Amoebic liver abscesses are less common than pyogenic liver abscesses and have many similar features. They are caused by the spread of *Entamoeba histolytica* from intestinal lesions. The trophozoite form of amoebae in the colon invade the colonic mucosa forming flask-shaped ulcers from where they are carried to the liver in the portal venous system (page 555). Amoebae multiply and block small intrahepatic portal

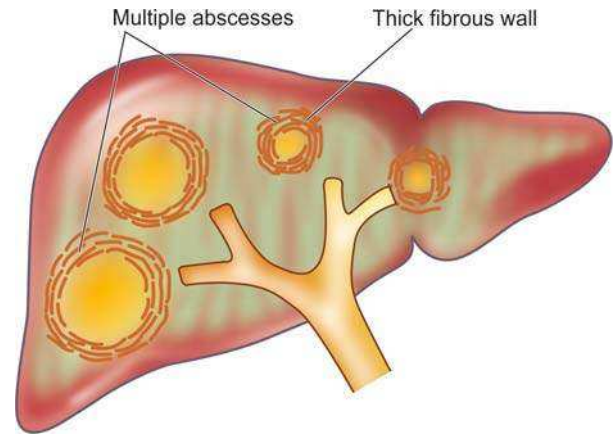

Figure 19.16 Gross appearance of pyogenic abscesses in the liver.

radicles resulting in infarction necrosis of the adjacent liver parenchyma.

The patients, generally from tropical and subtropical countries, may give history of amoebic dysentery in the past. Cysts of *E. histolytica* in stools are present in only 15% of patients of hepatic amoebiasis. Intermittent low-grade fever, pain and tenderness in the liver area are common presenting features. A positive haemagglutination test is quite sensitive and useful for diagnosis of amoebic liver abscess.

MORPHOLOGIC FEATURES *Grossly*, amoebic liver abscesses are usually solitary and more often located in the right lobe in the posterosuperior portion. Amoebic liver abscess may vary greatly in size but is generally of the size of an orange. The centre of the abscess contains large necrotic area having reddish-brown, thick pus resembling anchovy or chocolate sauce. The abscess wall consists of irregular shreds of necrotic liver tissue (**Fig. 19.17**).

Histologically, the necrotic area consists of degenerated liver cells, leucocytes, red blood cells, strands of connective tissue and debris. Amoebae are most easily found in the liver tissue at the margin of abscess. PAS-staining is employed to confirm the trophozoites of *E. histolytica*.

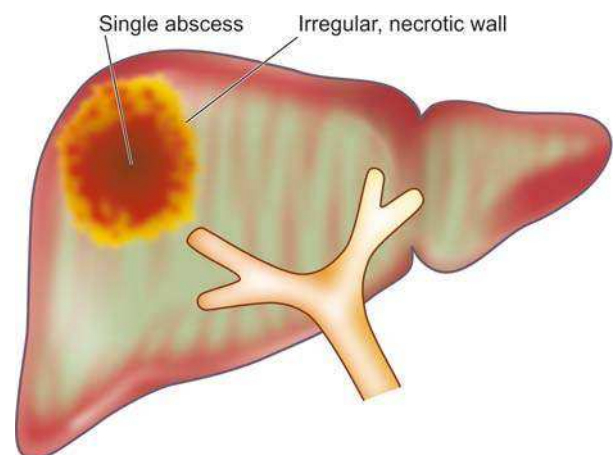

Figure 19.17 Amoebic liver abscess is commonly solitary and its wall is irregular and necrotic.

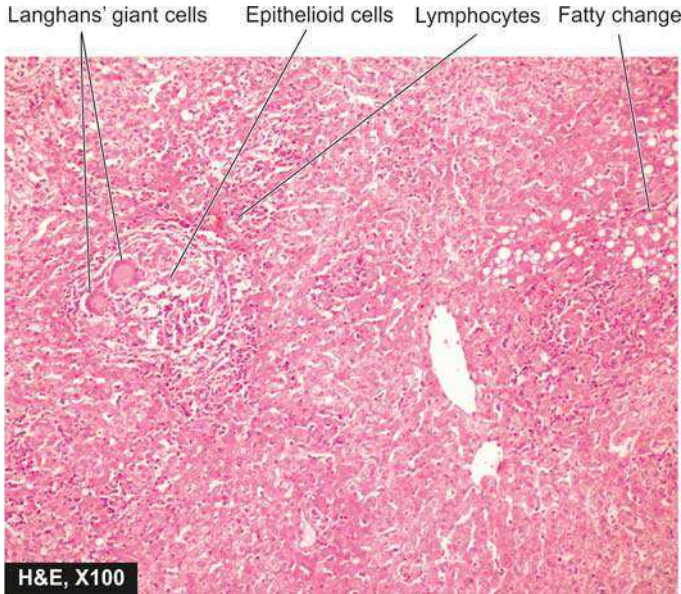

Figure 19.18 Miliary tuberculosis liver. The hepatic parenchyma shows epithelioid granulomas with small areas of central necrosis and surrounded peripherally by Langhans' giant cells and lymphocytes.

HEPATIC TUBERCULOSIS

Tuberculosis of the liver occurs as a result of miliary dissemination from primary complex or from chronic adult pulmonary tuberculosis. The diagnosis is possible by liver biopsy. The patients may have unexplained fever, jaundice, hepatomegaly or hepatosplenomegaly. There may be elevated serum alkaline phosphatase levels and hyperglobulinaemia.

MORPHOLOGIC FEATURES The basic lesion is the epithelioid cell granuloma characterised by central caseation necrosis with destruction of the reticulin framework and peripheral cuff of lymphocytes (**Fig. 19.18**). Ziehl-Neelsen staining for AFB or culture of the organism from the biopsy tissue is confirmatory. Rare lesions consist of tuberculous cholangitis and tuberculous pylephlebitis.

HYDATID DISEASE (ECHINOCOCCOSIS)

Hydatid disease occurs as a result of infection by the larval cyst stage of the tapeworm, *Echinococcus granulosus*. The dog is the common definite host, while man, sheep and cattle are the intermediate hosts. The dog is infected by eating the viscera of sheep containing hydatid cysts. The infected faeces of the dog contaminate grass and farmland from where the ova are ingested by sheep, pigs and man. Thus, man can acquire infection by handling dogs as well as by eating contaminated vegetables. The ova ingested by man are liberated from the chitinous wall by gastric juice and pass through the intestinal mucosa from where they are carried to the liver by portal venous system. These are trapped in the hepatic sinusoids where they eventually develop into hydatid cyst. About 70% of hydatid cysts develop in the liver which acts as the first filter for ova. However, ova which pass through the liver enter the right side of the heart and are caught in the pulmonary capillary bed and form pulmonary hydatid cysts. Some ova which enter the systemic circulation give rise to hydatid cysts in the brain, spleen, bone and muscles.

The disease is common in sheep-raising countries such as Australia, New Zealand and South America. The *uncomplicated hydatid cyst* of the liver may be silent or may produce dull ache in the liver area and some abdominal distension.

Complications of hydatid cyst include its rupture (e.g. into the peritoneal cavity, bile ducts and lungs), secondary infection and hydatid allergy due to sensitisation of the host with cyst fluid. The diagnosis is made by peripheral blood eosinophilia, radiologic examination and serologic tests such as indirect haemagglutination test and Casoni skin test.

MORPHOLOGIC FEATURES Hydatid cyst grows slowly and may eventually attain a size over 10 cm in diameter in about 5 years. *E. granulosus* generally causes unilocular hydatid cyst while *E. multilocularis* results in multilocular or alveolar hydatid disease in the liver.

The cyst wall is composed of 3 distinguishable zones—outer *pericyst*, intermediate characteristic *ectocyst* and inner *endocyst* (**Fig. 19.19**):

- 1. Pericyst** is the outer host inflammatory reaction consisting of fibroblastic proliferation, mononuclear cells, eosinophils and giant cells, eventually developing into dense fibrous capsule which may even calcify.
- 2. Ectocyst** is the intermediate layer composed of characteristic acellular, chitinous, laminated hyaline material (**Fig. 19.20**).
- 3. Endocyst** is the inner germinal layer bearing daughter cysts (brood-capsules) and scolices projecting into the lumen.

Hydatid sand is the grain-like material composed of numerous scolices present in the hydatid fluid. Hydatid fluid, in addition, contains antigenic proteins so that its liberation into circulation gives rise to pronounced eosinophilia or may cause anaphylaxis.



GIST BOX 19.7

Other Infections and Infestations of Liver

- Cholangitis occurring secondary to obstruction of a major extrahepatic duct causes pyogenic cholangitis.
- Pyogenic liver abscesses can occur by ascending infection, portal pyaemia, septicaemia, and direct infection.
- Amoebic liver abscesses are caused by the spread of trophozoites of *Entamoeba histolytica* from intestinal lesions.
- Tuberculosis of the liver occurs by miliary dissemination from another site, most often chronic adult pulmonary tuberculosis.
- Hydatid cyst has endocyst, ectocyst and pericyst and it occurs as a result of infection by the tapeworm larvae, *Echinococcus granulosus*.

CHEMICAL AND DRUG INJURY

HEPATIC DRUG METABOLISM The liver plays a central role in the metabolism of a large number of organic and inorganic chemicals and drugs which gain access to the body by inhalation, injection, or most commonly, via the intestinal tract. The main drug metabolising system resides in the microsomal fraction of the smooth endoplasmic reticulum of

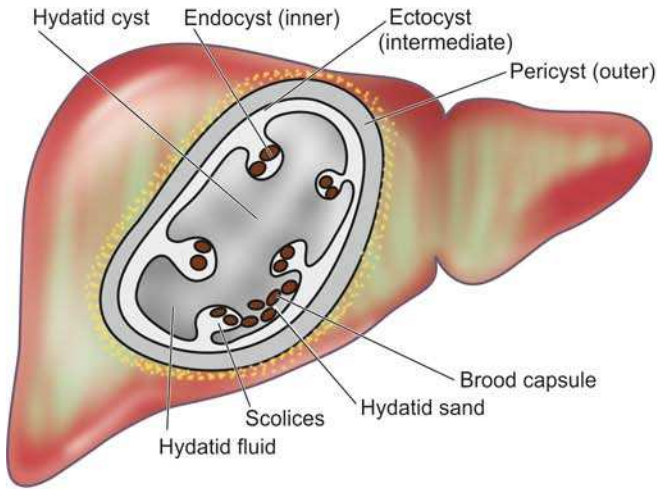

Figure 19.19 Hydatid cyst in the liver. The cyst wall is composed of whitish membrane resembling the membrane of a hard boiled egg.



the liver cells via P-450 cytochrome and cytochrome reductase enzyme systems. Other steps involved in the drug metabolism are its conjugation with an endogenous molecule, its active transport from the hepatocytes and ultimately its excretion in the bile or in urine depending upon the molecular weight of the substance. A number of risk factors predispose an individual to hepatic drug injury such as pre-existing liver disease, ageing, female sex and genetic inability to perform a particular biotransformation.

HEPATOTOXICITY Toxic liver injury produced by drugs and chemicals may virtually mimic any form of naturally-occurring liver disease. In fact, any patient presenting with liver disease or unexplained jaundice is thoroughly questioned about history of drug intake or exposure to chemicals. Hepatotoxicity from drugs and chemicals is the commonest form of iatrogenic

disease. Severity of hepatotoxicity is greatly increased if the drug is continued after symptoms develop.

Among the various *inorganic compounds* producing hepatotoxicity are arsenic, phosphorus, copper and iron. *Organic agents* include certain naturally-occurring plant toxins such as pyrrolizidine alkaloids, mycotoxins and bacterial toxins. The synthetic group of organic compounds are a large number of medicinal agents. In addition, exposure to hepatotoxic compounds may be occupational, environmental or domestic that could be accidental, homicidal or suicidal ingestion.

In general, drug reactions affecting the liver are divided into two main classes:

1. Direct or predictable, when the drug or one of its metabolites is either directly toxic to the liver or it lowers the

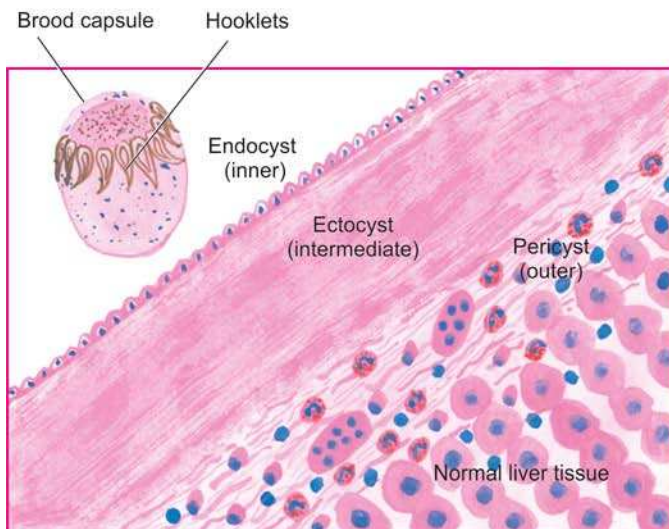

Figure 19.20 Microscopy shows three layers in the wall of hydatid cyst. Inbox in the right photomicrograph shows a scolex with a row of hooklets.

host immune defense mechanism. The adverse effects occur in most individuals who consume them and their hepatotoxicity is dose-dependent e.g. carbon tetrachloride.

2. Indirect or unpredictable or idiosyncratic, when the drug or one of its metabolites acts as a hapten and induces hypersensitivity in the host. In many instances, drug hepatotoxicity is associated with appearance of autoantibodies to liver-kidney microsomes (i.e. anti-LKM2) directed against cytochrome P450 enzyme. The hepatotoxicity by this group does not occur regularly in all individuals and the effects are usually not dose-related e.g. acetaminophen.

A simplified clinicopathologic classification of important hepatic drug reactions and the agents causing them is presented in **Table 19.8**. The changes produced by hepatotoxic agents may vary from mild, which are diagnosed only by elevated serum transaminases, to instances of massive necrosis and death. The pathologic changes by hepatotoxins include 2 large categories:

1. *Acute liver disease* characterised by cholestasis, hepatocellular necrosis, fatty change, granulomatous reaction or vascular disease.

2. *Chronic liver disease* characterised by variable degree of fibrosis, cirrhosis or neoplasia.

As such, the pathologic changes induced by hepatotoxins are indistinguishable from the respective disease states.



GIST BOX 19.8 Chemical and Drug Injury

- ☐ The liver plays a central role in the metabolism of a large number of organic and inorganic chemicals and drugs which enter the body by inhalation, injection, or via the intestinal tract.
- ☐ Toxic liver injury produced by drugs and chemicals may mimic any form of naturally-occurring liver disease.
- ☐ Drug reactions affecting the liver may be direct or predictable, and indirect or unpredictable.

CIRRHOSIS

Cirrhosis of the liver is one of the ten leading causes of death in the Western world. It represents the irreversible end-stage of several diffuse diseases causing hepatocellular injury and is characterised by the following 4 features:

1. It involves the entire liver.
2. The normal lobular architecture of hepatic parenchyma is disorganised.
3. There is formation of nodules separated from one another by irregular bands of fibrosis.
4. It occurs following hepatocellular necrosis of varying etiology so that there are alternate areas of necrosis and regenerative nodules. However, regenerative nodules are not essential for diagnosis of cirrhosis since biliary cirrhosis and cirrhosis in haemochromatosis have little regeneration.

PATHOGENESIS

Irrespective of the etiology, cirrhosis involves a combination of a few processes: hepatocellular necrosis, healing by fibrosis, formation of compensatory regenerative nodules and changes in vascular pattern of the hepatic parenchyma.

FIBROGENESIS Continued destruction of hepatocytes causes collapse of normal lobular hepatic parenchyma followed by fibrosis around necrotic liver cells. Fibrosis in the liver lobules may be portal-central, portal-portal, or both. The mechanism of fibrosis is by increased synthesis of type I and III collagen in the space of Disse. There is proliferation of fat-storing Ito cells underlying the sinusoidal epithelium which are transformed into myofibroblasts and fibrocytes. Besides collagen, two glycoproteins, fibronectin and laminin, are deposited in excessive amounts in area of liver cell damage. Stimulants for fibrosis are several growth factors (e.g. platelet-derived growth factor receptor- β , transforming growth factor- β , metalloproteinases), vasoactive factors, cytokines, lymphokines and chemokines released from lymphocytes, Kupffer cells, endothelial cells and hepatocytes.

REGENERATIVE NODULES The surviving hepatocytes act as stimulants for growth and proliferation of more hepatocytes under influence of growth factors. This compensatory proliferation of hepatocytes is restricted within fibrous nodules forming regenerative nodules.

Table 19.8 Classification of hepatic drug reactions.

| | PATHOLOGIC CHANGES | AGENTS |
|----|---------------------------------------|--|
| A. | ACUTE LIVER DISEASE | |
| 1. | <i>Zonal necrosis</i> | Carbon tetrachloride Acetaminophen Halothane |
| 2. | <i>Massive necrosis</i> | Halothane Acetaminophen Methyldopa |
| 3. | <i>Fatty change</i> | Tetracycline Salicylates Methotrexate Ethanol |
| 4. | <i>Hepatitis</i> | Methyldopa Isoniazid Halothane Ketoconazole |
| 5. | <i>Granuloma formation</i> | Sulfonamides Methyldopa Quinidine Allopurinol |
| 6. | <i>Cholestasis</i> | Sex hormones (including oral contraceptives) Chlorpromazine Nitrofurantoin |
| 7. | <i>Veno-occlusive disease</i> | Cytotoxic drugs |
| 8. | <i>Hepatic/portal vein thrombosis</i> | Oral contraceptives |
| B. | CHRONIC LIVER DISEASE | |
| 1. | <i>Fibrosis-cirrhosis</i> | Methotrexate |
| 2. | <i>Focal nodular hyperplasia</i> | Vinyl chloride Vitamin A Sex hormones |
| 3. | <i>Adenoma</i> | Sex hormones |
| 4. | <i>Hepatocellular carcinoma</i> | Sex hormones |

VASCULAR REORGANISATION Due to damaged hepatic parenchyma and formation of fibrous nodules, the new vessels formed in the fibrous septa are connected to the vessels in the portal triad (i.e. branches of hepatic artery and portal vein) and then the blood is drained into hepatic vein. This way, the blood bypasses the hepatic parenchyma. Moreover, due to fibrous proliferation in the space of Disse, gaps in the hepatic sinusoids are closed which result in development of capillaries in the sinusoids (capillarisation of sinusoids).

CLASSIFICATION

Cirrhosis can be classified on the basis of morphology and etiology (**Table 19.9**).

A. MORPHOLOGIC CLASSIFICATION There are 3 morphologic types of cirrhosis—micronodular, macronodular and mixed. Each of these forms may have an active and inactive form.

◆ An *active form* is characterised by continuing hepatocellular necrosis and inflammatory reaction, a process that closely resembles chronic hepatitis.

◆ An *inactive form*, on the other hand, has no evidence of continuing hepatocellular necrosis and has sharply-defined nodules of surviving hepatic parenchyma without any significant inflammation.

1. Micronodular cirrhosis In micronodular cirrhosis, the nodules are usually regular and small, *less than 3 mm* in diameter. There is diffuse involvement of all the hepatic lobules forming nodules by thick fibrous septa which may be portal-portal, portal-central, or both. The micronodular cirrhosis includes etiologic type of alcoholic cirrhosis (or nutritional cirrhosis or Laennec's cirrhosis) and represents impaired capacity for regrowth as seen in alcoholism, malnutrition, severe anaemia and old age.

2. Macronodular cirrhosis In this type, the nodules are of variable size and are generally *larger than 3 mm* in

diameter. The pattern of involvement is more irregular than in micronodular cirrhosis, sparing some portal tracts and central veins, and more marked evidence of regeneration. Macronodular cirrhosis corresponds to post-necrotic (or post-hepatitis) cirrhosis of the etiologic classification.

3. Mixed cirrhosis In mixed type, some parts of the liver show micronodular appearance while other parts show macronodular pattern. All the portal tracts and central veins are not involved by fibrosis but instead some of them are spared. Mixed pattern is a kind of incomplete expression of micronodular cirrhosis.

B. ETIOLOGIC CLASSIFICATION Based on the etiologic agent for cirrhosis, various categories of cirrhosis are described as given in **Table 19.9**.

SPECIFIC TYPES OF CIRRHOSIS

Alcoholic Liver Disease and Cirrhosis

Alcoholic liver disease is the term used to describe the spectrum of liver injury associated with acute and chronic alcoholism. There are three sequential stages in alcoholic liver disease: *alcoholic steatosis (fatty liver)*, *alcoholic hepatitis* and *alcoholic cirrhosis*.

Before discussing the features of alcoholic liver disease and cirrhosis, a brief outline of ethanol metabolism is outlined below and is discussed earlier in Chapter 8 (page 234).

ETHANOL METABOLISM One gram of alcohol gives 7 calories. But alcohol cannot be stored in the body and must undergo obligatory oxidation, chiefly in the liver. Thus, these empty calories make no contribution to nutrition other than to give energy.

Ethanol after ingestion and absorption from the small bowel circulates through the liver where about 90% of it is oxidised to acetate by a *two-step enzymatic process* involving two enzymes: *alcohol dehydrogenase (ADH)* present in the cytosol, and *acetaldehyde dehydrogenase (ALDH)* in the mitochondria of hepatocytes (**Fig. 19.21**). The remaining 10% of ethanol is oxidised elsewhere in the body.

First step: Ethanol is catabolised to acetaldehyde in the liver by the following three pathways, one major and two minor:

i) *In the cytosol*, by the major rate-limiting pathway of alcohol dehydrogenase (ADH).

ii) *In the smooth endoplasmic reticulum*, via microsomal P-450 oxidases (also called microsomal ethanol oxidising system, MEOS), where only part of ethanol is metabolised.

iii) *In the peroxisomes*, minor pathway via catalase such as H_2O_2 .

Acetaldehyde is toxic and may cause membrane damage and cell necrosis. Simultaneously, the cofactor nicotinamide-adenine dinucleotide (NAD) which is a hydrogen acceptor, is reduced to NADH.

Second step: The second step occurs in the mitochondria where acetaldehyde is converted to acetate with ALDH acting as a co-enzyme. Most of the acetate on leaving the liver is finally oxidised to carbon dioxide and water, or converted by the citric acid cycle to other compounds including fatty acids. Simultaneously, the same cofactor, NAD, is reduced to NADH resulting in *increased NADH: NAD redox ratio* which

Table 19.9 Classification of cirrhosis.

| A. MORPHOLOGIC | B. ETIOLOGIC |
|---|---|
| I. Micronodular (nodules less than 3 mm) | 1. Alcoholic cirrhosis (the most common, 60-70%) |
| II. Macronodular (nodules more than 3 mm) | 2. Post-necrotic cirrhosis (10%) |
| III. Mixed | 3. Biliary cirrhosis (5-10%) |
| | 4. Pigment cirrhosis in haemochromatosis (5%) |
| | 5. Cirrhosis in Wilson's disease |
| | 6. Cirrhosis in α -1-antitrypsin deficiency |
| | 7. Cardiac cirrhosis |
| | 8. Indian childhood cirrhosis (ICC) |
| | 9. Cirrhosis in autoimmune hepatitis |
| | 10. Cirrhosis in non-alcoholic steatohepatitis |
| | 11. Miscellaneous forms of cirrhosis (metabolic, infectious, GI, infiltrative) diseases |
| | 12. Cryptogenic cirrhosis |

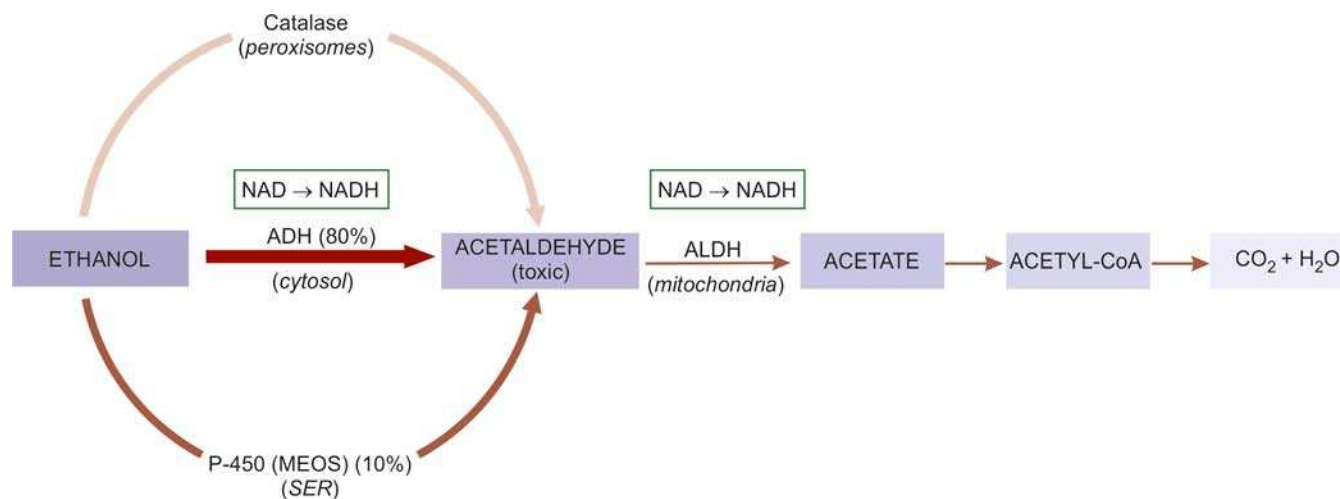

Figure 19.21 Metabolism of ethanol in the liver. Thickness and intensity of colour of arrows on left side of figure corresponds to extent of metabolic pathway followed (ADH = alcohol dehydrogenase; ALDH or ACDH = hepatic acetaldehyde dehydrogenase; NAD = nicotinamide adenine dinucleotide; NADH = reduced NAD).

is the basic biochemical alteration occurring during ethanol metabolism. A close estimate of NADH:NAD ratio is measured by the ratio of its oxidised and reduced metabolites in the form of *lactate-pyruvate ratio* and *β-hydroxy butyrate-acetoacetate ratio*.

RISK FACTORS FOR ALCOHOLIC LIVER DISEASE All those who indulge in alcohol abuse do not develop liver damage. The incidence of cirrhosis among alcoholics at autopsy is about 10-15%. Why some individuals are predisposed to alcoholic cirrhosis is not clearly known, but a few risk factors have been implicated. These are as under:

1. Drinking patterns Most epidemiologic studies have attributed alcoholic cirrhosis to chronic alcoholism. Available evidence suggests that chronic and excessive consumption of alcohol invariably leads to fatty liver in >90% of chronic alcoholics, progression to alcoholic hepatitis in 10-20% cases, and eventually to alcoholic cirrhosis in more than 10 years. It is generally agreed that continued daily imbibing of 60-80 gm of ethanol in any type of alcoholic beverage for at least 10 years is likely to result in alcoholic cirrhosis. Liver injury is related to the quantity of ethanol contained in alcoholic beverage consumed and its duration, but not related to the type of alcoholic beverage consumed. Ethanol content in an alcoholic beverage is given on the label of the container, but in general, it is about 4-6% in beer, 10-12% in wine, and about 40-50% in brandy, whisky and scotch. Intermittent drinking for long duration is less harmful since the liver is given chance to recover.

2. Gender Women have increased susceptibility to develop advanced alcoholic liver disease with much lesser alcohol intake (20-40 g/day). This gender difference in disease progression is unclear but is probably linked to effects of oestrogen.

3. Malnutrition Absolute or relative malnutrition of proteins and vitamins is regarded as a contributory factor in the evolution of cirrhosis. The combination of chronic alcohol ingestion and impaired nutrition leads to alcoholic liver disease and not malnutrition *per se*. It appears that calories derived from alcohol displace other nutrients leading to malnutrition

and deficiency of vitamins in alcoholics. Additional factors contributing to malnutrition in alcoholics are chronic gastritis and pancreatitis. The evidence in favour of synergistic effect of malnutrition in chronic alcoholism comes from clinical and morphologic improvement in cases of alcoholic cirrhosis on treatment with protein-rich diets.

4. Infections Intercurrent bacterial infections are common in cirrhotic patients and may accelerate the course of the disease. Lesions similar to alcoholic cirrhosis may develop in non-alcoholic patients who have had viral infections in the past.

5. Genetic factors The rate of ethanol metabolism is under genetic control. It is chiefly related to altered rates of elimination of ethanol due to genetic polymorphism for the two main enzyme systems, MEOS (microsomal P-450 oxidases) and alcohol dehydrogenase (ADH). Various HLA histocompatibility types have been associated with susceptibility of different populations to alcoholic liver damage but no single genotype has been identified yet.

6. Hepatitis B and C infection Concurrent infection with either HBV or HCV is an important risk factor for progression of alcoholic liver disease. HBV or HCV infection in chronic alcoholic leads to development of alcoholic liver disease with much less alcohol consumption (20-50 g/day), disease progression at a younger age, having greater severity, and increased risk to develop cirrhosis and hepatocellular carcinoma, and overall poorer survival.

PATHOGENESIS Exact pathogenesis of alcoholic liver injury is yet unclear as to why only some chronic alcoholics develop the complete sequence of changes in the liver while others don't. However, knowledge and understanding of the ethanol metabolism has resulted in discarding the old concept of liver injury due to malnutrition. Instead, it is now known that ethanol and its metabolites are responsible for ill-effects on the liver in a susceptible chronic alcoholic having above-mentioned risk factors. Briefly, the biomedical and cellular pathogenesis due to chronic alcohol consumption culminating in morphologic lesions of alcoholic steatosis (fatty liver),

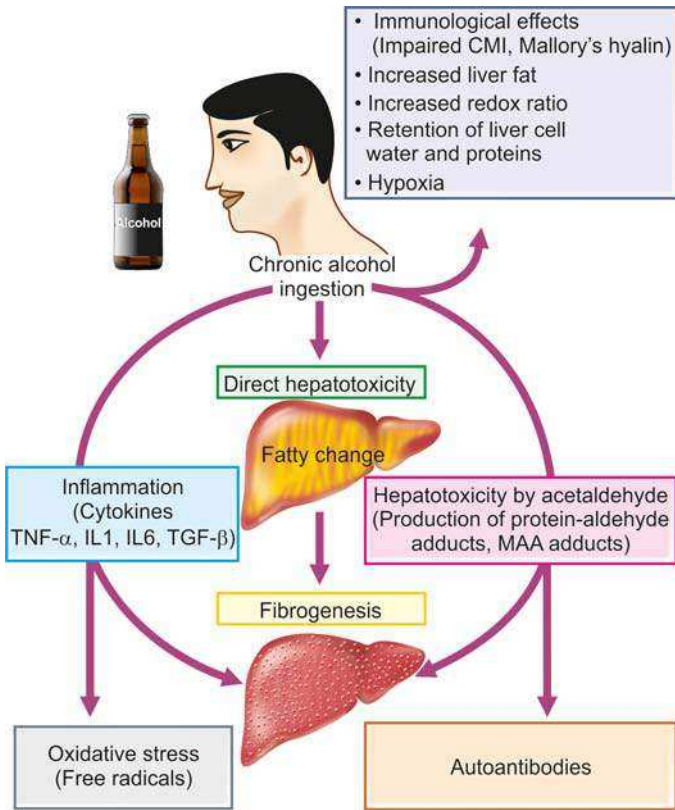

Figure 19.22 Pathogenesis of alcoholic liver disease.

alcoholic hepatitis and alcoholic cirrhosis can be explained as under and is schematically illustrated in **Fig. 19.22**:

1. Direct hepatotoxicity by ethanol There is evidence to suggest that ethanol ingestion for a period of 8-10 days regularly may cause direct hepatotoxic effect on the liver and produce fatty change. Ethanol is directly toxic to microtubules, mitochondria and membrane of hepatocytes.

2. Hepatotoxicity by ethanol metabolites The major hepatotoxic effects of ethanol are exerted by its metabolites, chiefly acetaldehyde. Acetaldehyde levels in blood are elevated in chronic alcoholics. Acetaldehyde produces hepatotoxicity by formation of two adducts:

- Production of protein-aldehyde adducts* which are extremely toxic and can cause cytoskeletal and membrane damage and bring about hepatocellular necrosis.
- Formation of malon-di-aldehyde-acetaldehyde (MAA) adducts* which produce autoantibodies and initiate auto-immune response. These adducts have also a role in hepatic fibrogenesis due to peroxisome proliferator-activated receptor (PPAR)- γ on hepatocytes.

3. Oxidative stress Oxidation of ethanol by the cytochrome-450 oxidases (MEOS) leads to generation of free radicals which causes oxidative damage to the membranes and proteins.

4. Immunological mechanism Cell-mediated immunity is impaired in alcoholic liver disease. Ethanol causes direct immunologic attack on hepatocytes. In a proportion of cases, alcohol-related liver cell injury continues unabated despite cessation of alcohol consumption which is attributed to immunologic mechanisms. Immunological mechanism may also explain the genesis of Mallory's alcoholic hyalin though more favoured hypothesis for its origin is the aggregation

of intermediate filaments of prekeratin type due to alcohol-induced disorganisation of cytoskeleton.

5. Inflammation Chronic ethanol ingestion is not only injurious to hepatocytes but also damages the intestinal cells. The injured intestinal cells elaborate endotoxins which release proinflammatory cytokines, chiefly tumour necrosis factor- α , IL-1, IL-6 and TGF- β . These cytokines and endotoxaemia produce apoptosis and necrosis of hepatocytes and initiate inflammatory reaction in the alcohol-damaged liver.

6. Fibrogenesis Main event facilitating hepatic fibrogenesis is activation of stellate cells by various stimuli:

- by damaged hepatocytes,
- by malon-di-aldehyde-acetaldehyde adducts,
- by activated Kupffer cells, and
- direct stimulation by acetaldehyde.

All forms of collagen are increased and there is increased transformation of fat-storing Ito cells into myofibroblasts and fibrocytes.

7. Increased redox ratio Marked increase in the NADH:NAD redox ratio in the hepatocytes results in increased redox ratio of lactate-pyruvate, leading to lactic acidosis. This altered redox potential has been implicated in a number of metabolic consequences such as in fatty liver, collagen formation, occurrence of gout, impaired gluconeogenesis and altered steroid metabolism.

8. Retention of liver cell water and proteins Alcohol is inhibitory to secretion of newly-synthesised proteins by the liver leading to their retention in the hepatocytes. Water is simultaneously retained in the cell in proportion to the protein and results in swelling of hepatocytes resulting in hepatomegaly in alcoholics.

9. Hypoxia Chronic ingestion of alcohol results in increased oxygen demand by the liver resulting in a hypoxic state which causes hepatocellular necrosis in centrilobular zone (zone 3). Redox changes are also more marked in zone 3.

10. Increased liver fat The origin of fat in the body was discussed in Chapter 2 (page 19). In chronic alcoholism, there is rise in the amount of fat available to the liver which could be from exogenous (dietary) sources, excess mobilisation from adipose tissue or increased lipid synthesis by the liver itself. This may account for lipid accumulation in the hepatocytes.

MORPHOLOGIC FEATURES Three types of morphologic lesions are described in alcoholic liver disease—alcoholic steatosis (fatty liver), alcoholic hepatitis and alcoholic cirrhosis.

1. ALCOHOLIC STEATOSIS (FATTY LIVER) The morphologic changes in fatty change in liver have already been described on page 19 and are briefly considered here.

Grossly, the liver is enlarged, yellow, greasy and firm with a smooth and glistening capsule.

Microscopically, the features consist of initial *microvesicular* droplets of fat in the hepatocyte cytoplasm followed by more common and pronounced feature of *macrovesicular* large droplets of fat displacing the nucleus to the periphery (**Fig. 19.23**). *Fat cysts* may develop due to coalescence and rupture of fat-containing hepatocytes. Less often, *lipogranulomas* consisting of collection of lymphocytes, macrophages and some multinucleate giant cells may be found.

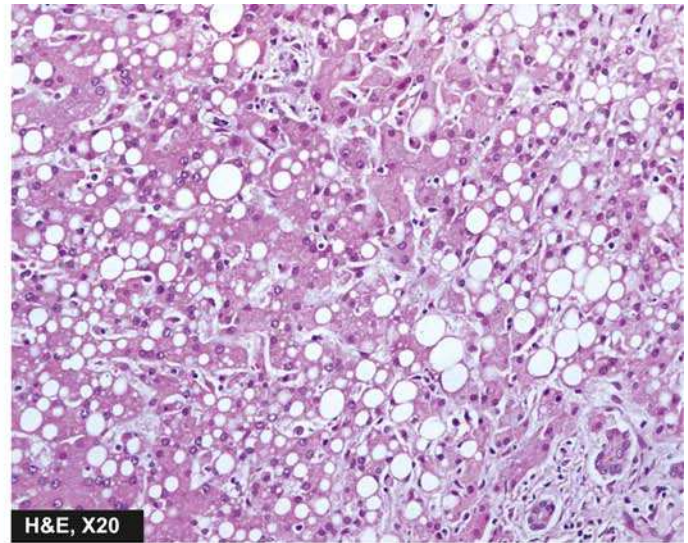
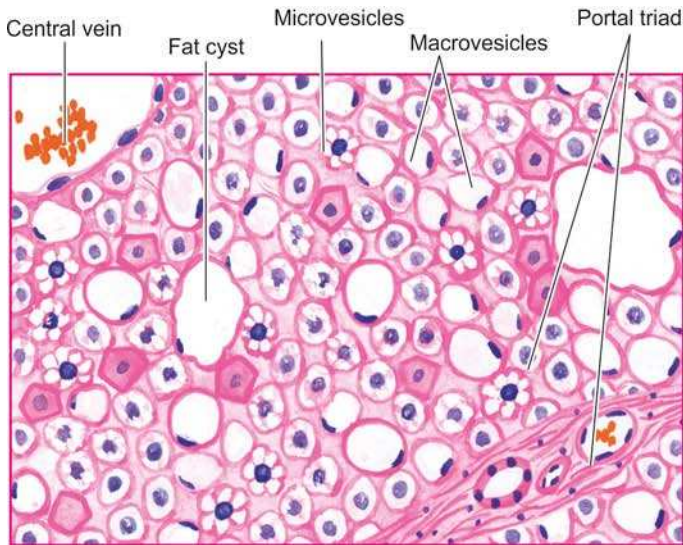

Figure 19.23 Fatty liver (alcoholic steatosis). Most of the hepatocytes are distended with large lipid vacuoles with peripherally displaced nuclei.

2. ALCOHOLIC HEPATITIS Alcoholic hepatitis develops acutely, usually following a bout of heavy drinking. Repeated episodes of alcoholic hepatitis superimposed on pre-existing fatty liver are almost certainly a forerunner of alcoholic cirrhosis.

Histologically, the features of alcoholic hepatitis are as follows (**Fig. 19.24**):

i) Hepatocellular necrosis: Single or small clusters of hepatocytes, especially in the centrilobular area (zone 3), undergo ballooning degeneration and necrosis.

ii) Mallory bodies or alcoholic hyalin: These are eosinophilic, intracytoplasmic inclusions seen in perinuclear location within swollen and ballooned hepatocytes. They represent aggregates of cytoskeletal intermediate filaments (prekeratin). They can be best visualised with connective tissue stains like Masson's trichrome and chromophobe aniline blue, or by the use of immunoperoxidase methods. Mallory bodies are highly suggestive of, but not specific for,

alcoholic hepatitis since Mallory bodies are also found in certain other conditions such as: primary biliary cirrhosis, Indian childhood cirrhosis, cholestatic syndromes, Wilson's disease, intestinal bypass surgery, focal nodular hyperplasia and hepatocellular carcinoma.

iii) Inflammatory response: The areas of hepatocellular necrosis and regions of Mallory bodies are associated with an inflammatory infiltrate, chiefly consisting of polymorphs and some scattered mononuclear cells. In more extensive necrosis, the inflammatory infiltrate is more widespread and may involve the entire lobule.

iv) Fibrosis: Most cases of alcoholic hepatitis are accompanied by pericellular and perivenular fibrosis, producing a web-like or chickenwire-like appearance. This is also termed as *creeping collagenosis*.

3. ALCOHOLIC CIRRHOSIS Alcoholic cirrhosis is the most common form of lesion, constituting 60-70% of all cases of cirrhosis. Several terms have been used for this

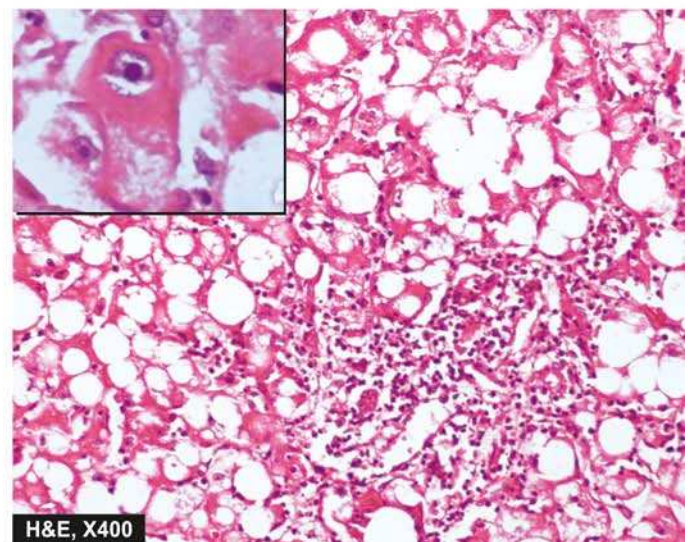
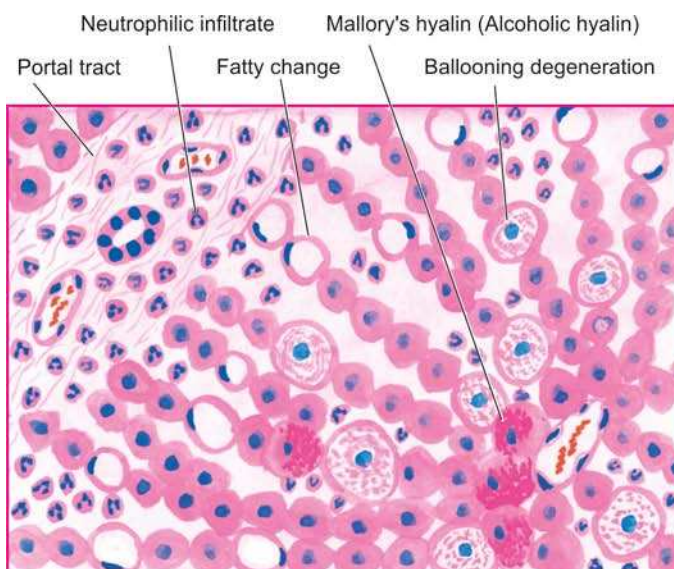

Figure 19.24 Alcoholic hepatitis. Liver cells show ballooning degeneration and necrosis with some containing Mallory's hyalin (Inbox). Fatty change and clusters of neutrophils are also present.

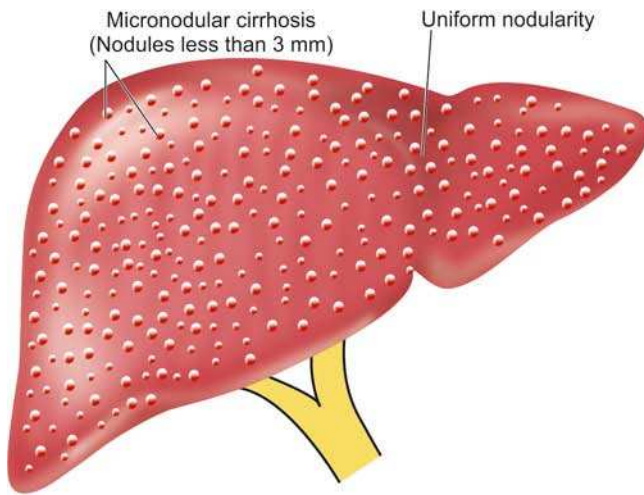

Figure 19.25 Alcoholic cirrhosis, showing the typical micronodular pattern in gross specimen. There is diffuse nodularity (nodules less than 3 mm diameter) on sectioned surface of the liver.



type of cirrhosis such as *Laennec's cirrhosis*, *portal cirrhosis*, *hobnail cirrhosis*, *nutritional cirrhosis*, *diffuse cirrhosis* and *micronodular cirrhosis*.

Grossly, alcoholic cirrhosis classically begins as micronodular cirrhosis (nodules less than 3 mm diameter), the liver being large, fatty and weighing usually above 2 kg (**Fig. 19.25**). Eventually over a span of years, the liver shrinks to less than 1 kg in weight, becomes non-fatty, having macronodular cirrhosis (nodules larger than 3 mm in diameter), resembling post-necrotic cirrhosis. The nodules of the liver due to their fat content are tawny-yellow, on the basis of which Laennec in 1818 introduced the term *cirrhosis* first of all (from Greek *kirrhos* = tawny). The surface of liver in alcoholic cirrhosis is studded with diffuse nodules which vary little in size, producing hobnail liver (because of the resemblance of the surface with the sole of an old-fashioned

shoe having short nails with heavy heads). On cut section, spheroidal or angular nodules of fibrous septa are seen.

Microscopically, alcoholic cirrhosis is a progressive alcoholic liver disease. Its features include the following (**Fig. 19.26**):

- i) Nodular pattern:** Normal lobular architecture is effaced in which central veins are hard to find and is replaced with nodule formation.
- ii) Fibrous septa:** The fibrous septa that divide the hepatic parenchyma into nodules are initially delicate and extend from central vein to portal regions, or portal tract to portal tract, or both. As the fibrous scarring increases with time, the fibrous septa become dense and more confluent.
- iii) Hepatic parenchyma:** The hepatocytes in the islands of surviving parenchyma undergo slow proliferation

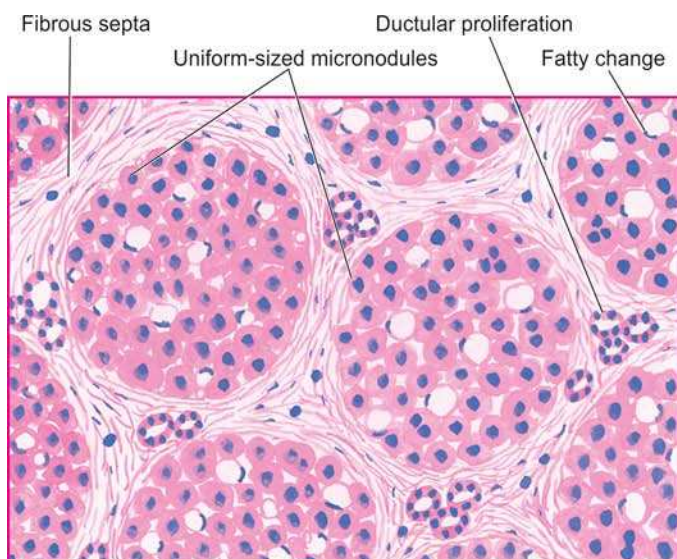

Figure 19.26 Alcoholic cirrhosis, microscopic appearance. It shows nearly uniform-sized micronodules, devoid of central veins and having thick fibrous septa dividing them. There is minimal inflammation and some reactive bile duct proliferation in the septa.

forming regenerative nodules having disorganised masses of hepatocytes. The hepatic parenchyma within the nodules shows extensive fatty change early in the disease. But as the fibrous septa become more thick, the amount of fat in hepatocytes is reduced. Thus, there is an inverse relationship between the amount of fat and the amount of fibrous scarring in the nodules.

iv) Necrosis, inflammation and bile duct proliferation: The etiologic clue to diagnosis in the form of Mallory bodies is hard to find in a fully-developed alcoholic cirrhosis. The fibrous septa usually contain sparse infiltrate of mononuclear cells with some bile duct proliferation. Bile stasis and increased cytoplasmic haemosiderin deposits due to enhanced iron absorption in alcoholic cirrhosis are some other noticeable findings.

LABORATORY DIAGNOSIS The clinical manifestations and complications of cirrhosis in general are described on page 614. The laboratory findings in the course of alcoholic liver disease may be quite variable and liver biopsy is necessary in doubtful cases. Progressive form of the disease, however, generally presents the following biochemical and haematological alterations:

1. Elevated transaminases; increase in SGOT (AST) is more than that of SGPT (ALT).
2. Rise in serum γ -glutamyl transpeptidase (γ -GT).
3. Elevation in serum alkaline phosphatase.
4. Hyperbilirubinaemia.
5. Hypoproteinaemia with reversal of albumin-globulin ratio.
6. Prolonged prothrombin time and partial thromboplastin time.
7. Anaemia.
8. Neutrophilic leucocytosis in alcoholic hepatitis and in secondary infections.

Post-necrotic Cirrhosis

Post-necrotic cirrhosis, also termed *post-hepatitic cirrhosis*, *macronodular cirrhosis* and *coarsely nodular cirrhosis*, is characterised by large and irregular nodules with broad bands of connective tissue and occurring most commonly after previous viral hepatitis.

ETIOLOGY Based on epidemiologic and serologic studies, the following factors have been implicated in the etiology of post-necrotic cirrhosis.

1. **Viral hepatitis** About 25% of patients give history of recent or remote attacks of acute viral hepatitis followed by chronic viral hepatitis. Most common association is with hepatitis B and C; hepatitis A is not known to evolve into cirrhosis. It is estimated that about 20% cases of HBV chronic hepatitis and about 20-30% cases of HCV chronic hepatitis progress to cirrhosis over 20-30 years.
2. **Drugs and chemical hepatotoxins** A small percentage of cases may have origin from toxicity due to chemicals and drugs such as phosphorus, carbon tetrachloride, mushroom poisoning, acetaminophen and α -methyl dopa.
3. **Others** Certain infections (e.g. brucellosis), parasitic infestations (e.g. clonorchiasis), metabolic diseases (e.g. Wilson's disease or hepatolenticular degeneration) and

advanced alcoholic liver disease may produce a picture of post-necrotic cirrhosis.

4. Idiopathic After all these causes have been excluded, a group of cases remain in which the etiology is unknown.

MORPHOLOGIC FEATURES Typically, post-necrotic cirrhosis is macronodular type.

Grossly, the liver is usually small, weighing less than 1 kg, having distorted shape with irregular and coarse scars and nodules of varying size (Fig. 19.27). Sectioned surface shows scars and nodules varying in diameter from 3 mm to a few centimeters.

Microscopically, the features are as follows (Fig. 19.28):

1. **Nodular pattern:** The normal lobular architecture of hepatic parenchyma is mostly lost and is replaced by nodules larger than those in alcoholic cirrhosis. However, uninvolved portal tracts and central veins in the hepatic lobules can still be seen in some parts of surviving parenchyma.
2. **Fibrous septa:** The fibrous septa dividing the variable-sized nodules are generally thick.
3. **Necrosis, inflammation and bile duct proliferation:** Active liver cell necrosis is usually inconspicuous. Fibrous septa contain prominent mononuclear inflammatory cell infiltrate which may even form follicles, especially in cases following HCV chronic hepatitis. Often there is extensive proliferation of bile ductules derived from collapsed liver lobules.
4. **Hepatic parenchyma:** Liver cells vary considerably in size and multiple large nuclei are common in regenerative nodules. Fatty change may or may not be present in the hepatocytes.

CLINICAL FEATURES Besides the general clinical features described on page 614, post-necrotic cirrhosis is seen as frequent in women as in men, especially in the younger age group. Like in alcoholic cirrhosis, the patients may remain asymptomatic or may present with prominent signs and symptoms of chronic hepatitis (page 596). Splenomegaly and hypersplenism are other prominent features. The results of haematologic and liver function test are similar to those of alcoholic cirrhosis. Out of the various types of cirrhosis, post-necrotic cirrhosis, especially when related to hepatitis B and C virus infection in early life, is more frequently associated with development of hepatocellular carcinoma later.

Biliary Cirrhosis

Biliary cirrhosis is defined as a chronic disorder characterised by clinical, biochemical and morphological features of long-continued cholestasis of intrahepatic or extrahepatic origin. Biliary cirrhosis is of following types:

- A. **Primary biliary cirrhosis** in which the destructive process of unknown etiology affects intrahepatic bile ducts.
- B. **Secondary biliary cirrhosis** resulting from prolonged mechanical obstruction of the extrahepatic biliary passages.
- C. **Primary sclerosing cholangitis and autoimmune cholangiopathy** causing biliary cirrhosis.

ETIOLOGY The etiology of these forms of biliary cirrhosis is distinctive:

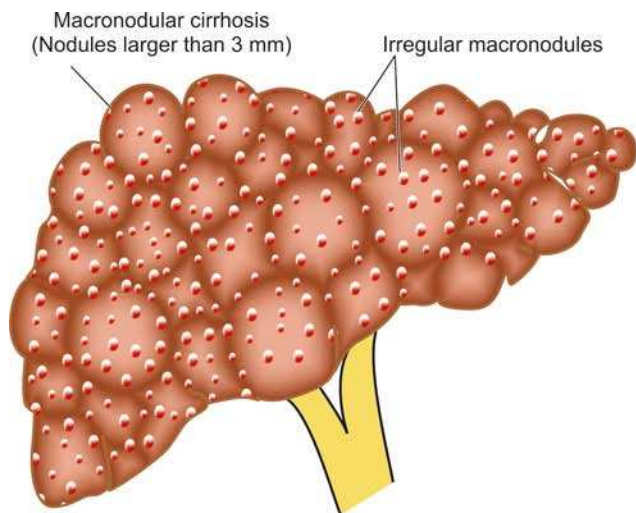

Figure 19.27 Post-necrotic cirrhosis, showing the typical irregular macronodular pattern (nodules larger than 3 mm diameter). Externally the liver is small, distorted and irregularly scarred.

A. Primary biliary cirrhosis The etiology of this type remains unknown. However, a few factors have been implicated:

1. The condition is predominant in middle-aged women (male: female ratio = 1:9) and has led to the suggestion of a possible *endocrine origin*.

2. *Familial incidence* has been observed suggesting the role of some genetic influence and certain HLA types.

3. There is *elevated cholesterol* level with appearance of xanthoma and xanthelasma. Hepatomegaly and chronic liver disease are late features of the disease.

4. However, presently the most widely accepted hypothesis is *autoimmune origin* of the disease. In support are the following observations:

i) increased incidence of associated autoimmune diseases (e.g. scleroderma, Sjögren's syndrome, CREST syndrome, and autoimmune thyroiditis),

ii) circulating anti-mitochondrial antibody of IgG class detected in more than 90% cases;

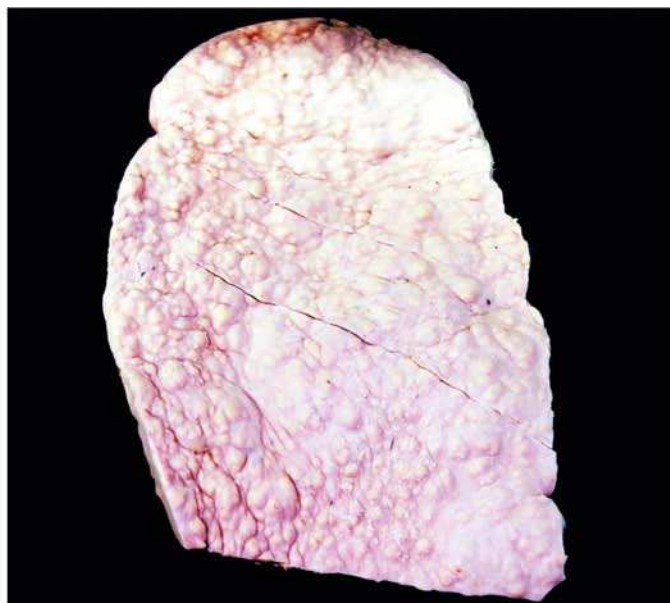

iii) elevated levels of immunoglobulins, particularly of IgM;
iv) increased levels of circulating immune complexes;
v) decreased number of circulating T-cells; and
vi) accumulation of T cells around bile ducts.

B. Secondary biliary cirrhosis Most cases of secondary biliary cirrhosis result from prolonged obstruction of extra-hepatic biliary passages (page 584). These causes include the following:

1. Extrahepatic gallstone formation, most common
2. Biliary atresia
3. Cancer of biliary tree and of head of pancreas
4. Postoperative strictures with superimposed ascending cholangitis.

C. Cirrhosis due to primary sclerosing cholangitis Primary or idiopathic sclerosing cholangitis is a chronic cholestatic syndrome of unknown etiology. It is characterised by progressive, inflammatory, sclerosing and obliterative process

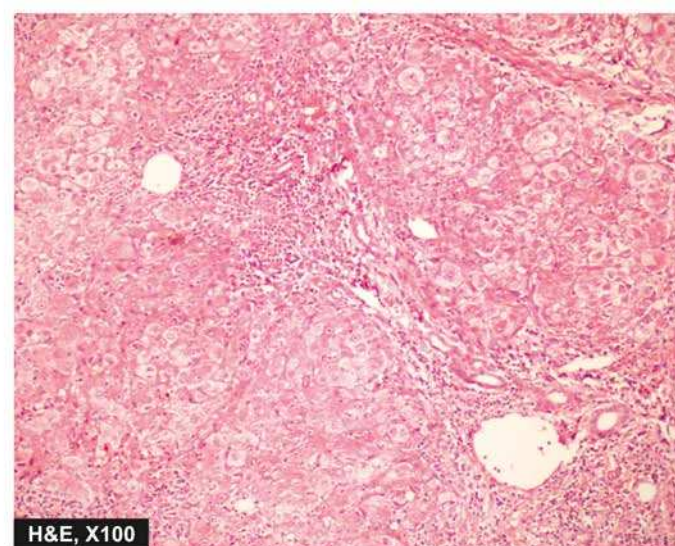
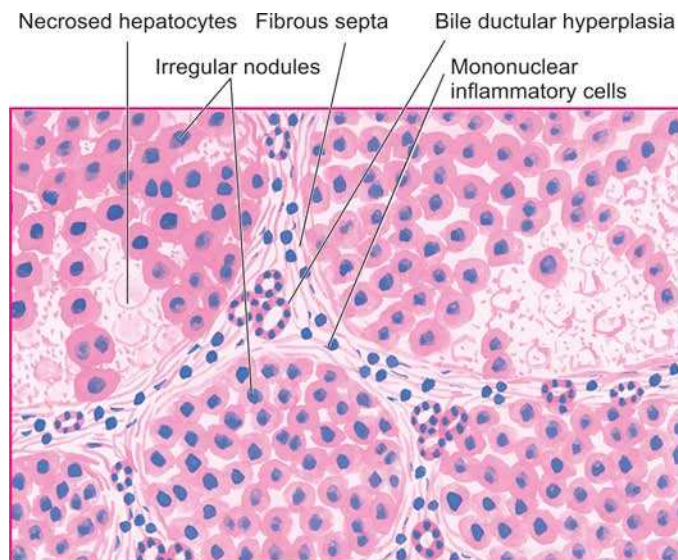

Figure 19.28 Post-necrotic cirrhosis. Fibrous septa dividing the hepatic parenchyma into nodules are thick and contain prominent mononuclear inflammatory cell infiltrate and bile ductular hyperplasia. A few intact hepatic lobules remain.

affecting the entire biliary passages, both extra-hepatic and intrahepatic ducts. Although etiology remains unknown, various mechanisms have been postulated which include viral and bacterial infections, immunologic injury, toxins, and genetic predisposition.

MORPHOLOGIC FEATURES *Grossly*, in biliary cirrhosis of all types, the liver is initially enlarged and characteristically *greenish* in appearance, but later becomes smaller, firmer and coarsely micronodular. In cirrhosis due to primary sclerosing cholangitis, there is characteristic beading of intra- and extrahepatic bile ducts due to irregular strictures and dilatation.

Microscopically, the features of intra- and extrahepatic cholestasis correspond to primary and secondary biliary cirrhosis respectively discussed on page 584. The salient features of various forms of biliary cirrhosis are as under:

A. Primary biliary cirrhosis: The diagnostic histologic feature is a chronic, non-suppurative, destructive cholangitis involving intrahepatic bile ducts. The disease evolves through the following 4 histologic states:

Stage I: There are *florid bile duct lesions* confined to portal tracts. The changes in the affected area consist of destruction of bile ducts, presence of bile plugs, infiltration with acute and chronic inflammatory cells and sometimes formation of granulomas and lymphoid follicles.

Stage II: There is *ductular proliferation*. The ductal involvement is quite widespread with very few normal bile ducts. The inflammatory infiltrate too extends beyond the portal tracts into surrounding hepatic parenchyma. Periportal Mallory bodies may be present.

Stage III: This stage is characterised by *fibrous scarring* interconnecting the portal areas. There is diminished inflammatory infiltrate and reduced number of bile ducts.

Stage IV: Well-formed *micronodular pattern* of cirrhosis develops in a period of a few years (**Fig. 19.29**).

B. Secondary biliary cirrhosis: Prolonged obstruction of extrahepatic bile ducts may produce the following histologic changes:

1. *Bile stasis*, degeneration and focal areas of centrilobular necrosis of hepatocytes.
2. Proliferation, dilatation and rupture of bile ductules in the portal area with formation of *bile lakes*.
3. *Cholangitis*, sterile or pyogenic, with accumulation of polymorphs around the bile ducts.
4. *Progressive expansion* of the portal tract by fibrosis and evolution into micronodular cirrhosis.

C. Cirrhosis due to primary sclerosing cholangitis: Following changes are seen:

1. *Fibrosing cholangitis* with lymphocytic infiltrate around bile ducts with segmental involvement.
2. *Periductal fibrosis* with eventual obliteration of lumen of affected bile ducts.
3. *Intervening bile ducts* are dilated, tortuous and inflamed.
4. Late cases show *cholestasis* and full-blown picture of biliary cirrhosis.

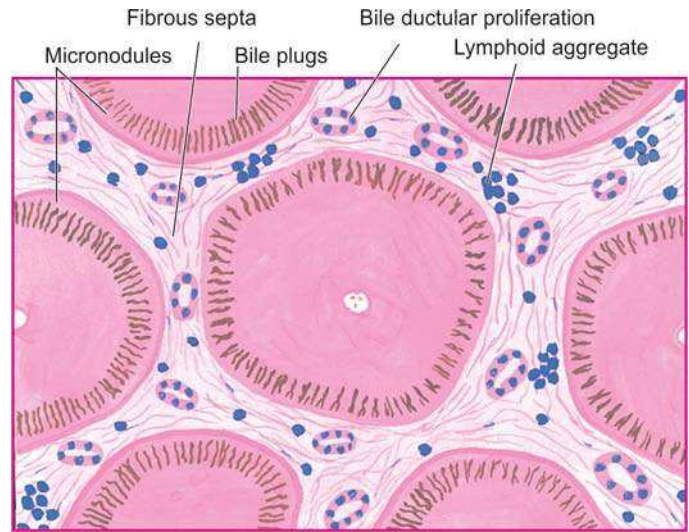

Figure 19.29 Primary biliary cirrhosis, diagrammatic representation. There are fibrous scars dividing the hepatic parenchyma into the micronodules. The fibrous septa contain prominent lymphoid infiltrate and proliferated bile ducts. Many of the hepatocytes contain elongated bile plugs.

CLINICAL FEATURES Clinical features of the three types of biliary cirrhosis are variable:

◆ **Primary biliary cirrhosis** may remain asymptomatic for months to years. Symptoms develop insidiously. Basically, it is a cholestatic disorder. The patients present with persistent pruritus, dark urine, pale stools, steatorrhoea, jaundice and skin pigmentation. The earliest laboratory finding is a markedly elevated serum alkaline phosphatase level. Elevation of serum lipids is accompanied by appearance of periorbital xanthelasma and xanthomas over joints. Death usually results from hepatic failure, variceal bleeding, intercurrent infections and concomitant development of cancers of liver and breast.

◆ The diagnosis of **secondary biliary cirrhosis** is considered in patients with previous history of gallstones, biliary tract surgery or clinical features of ascending cholangitis.

◆ The patients of **primary sclerosing cholangitis** may remain asymptomatic or may show features of cholestatic jaundice (raised alkaline phosphatase, pruritus, fatigue). Late cases show manifestations of chronic liver disease. The disease occurs in 3rd to 5th decade of life with two fold preponderance in males.

The contrasting features of three main types of intrahepatic disorders leading to biliary cirrhosis are summarised in **Table 19.10**.

Pigment Cirrhosis in Haemochromatosis

Haemochromatosis is an iron-storage disorder in which there is excessive accumulation of iron in parenchymal cells with eventual tissue damage and functional insufficiency of organs such as the liver, pancreas, heart and pituitary gland. The condition is characterised by a triad of features—*micronodular pigment cirrhosis*, *diabetes mellitus* and *skin pigmentation*. On the basis of the last two features, the disease has also come to be termed as '*bronze diabetes*.' Males predominate and manifest earlier since women have physiologic iron loss delaying the

Table 19.10 Contrasting features of major forms of biliary cirrhosis.

| FEATURE | PRIMARY BILIARY CIRRHOSIS | SECONDARY BILIARY CIRRHOSIS | PRIMARY SCLEROSING CHOLANGITIS |
|------------------------------|--|--|---|
| 1. <i>Etiology</i> | Possibly autoimmune; association with other autoimmune diseases | Extrahepatic biliary obstruction; biliary atresia | Possibly autoimmune; association with inflammatory bowel disease |
| 2. <i>Age and sex</i> | Middle-aged women Male: Female = 1:9 | Any age and either sex | Middle age Male: Female = 2:1 |
| 3. <i>Laboratory tests</i> | ↑ Alkaline phosphatase ↑ Conjugated bilirubin Autoantibodies present | ↑ Alkaline phosphatase ↑ Conjugated bilirubin | ↑ Alkaline phosphatase ↑ Conjugated bilirubin Hypergammaglobulinaemia |
| 4. <i>Pathologic changes</i> | Chronic destructive; cholangitis of intrahepatic bile ducts | Bile stasis in bile ducts, and sterile or pyogenic cholangitis | Fibrosing cholangitis with periductal fibrosis |

effects of excessive accumulation of iron. Haemochromatosis exists in 2 main forms:

1. *Idiopathic (primary, genetic) haemochromatosis* is an autosomal recessive disorder of excessive accumulation of iron. It is associated with overexpression of HFE gene located on chromosome 6 close to the HLA gene locus, and normally regulates intestinal absorption of iron. Mutated (overexpressed) HFE gene complexes with transferrin receptor on intestinal crypt epithelial cells and results in excessive absorption of dietary iron throughout life.

2. *Secondary (acquired) haemochromatosis* is gross iron overload with tissue injury arising secondary to other diseases such as thalassaemia, sideroblastic anaemias, alcoholic cirrhosis or multiple transfusions.

ETIOPATHOGENESIS A general discussion of iron metabolism and iron excess states is given on page 23.

Normally, the body iron content is 3-4 gm which is maintained in such a way that intestinal mucosal absorption of iron is equal to its loss. This amount is approximately 1 mg/day in men and 1.5 mg/day in menstruating women. In haemochromatosis, however, this amount goes up to 4 mg/day or more, as evidenced by elevated serum iron (normal about 125 mg/dl) and increased serum transferrin saturation (normal 30%).

◆ In **idiopathic or hereditary haemochromatosis**, the primary mechanism of disease appears to be the genetic basis in which the defect may either lie at the intestinal mucosal level causing excessive iron absorption, or at the post-absorption excretion level leading to excessive accumulation of iron. The excess iron in primary haemochromatosis is deposited mainly in the cytoplasm of parenchymal cells of organs such as the liver, pancreas, spleen, heart and endocrine glands. Tissue injury results from iron-laden lysosomes of parenchymal cells and lipid peroxidation of cell organelles by excess iron.

◆ In **secondary or acquired haemochromatosis**, there is excessive accumulation of iron due to acquired causes like ineffective erythropoiesis, defective haemoglobin synthesis, multiple blood transfusions and enhanced absorption of iron due to alcohol consumption. The last-named phenomenon is observed in *African or Bantu siderosis* affecting South African Bantu tribals who consume large quantities of home-brew prepared in iron vessels. Cases of secondary haemochromatosis have increased iron storage within the reticuloendothelial system and liver. However, the magnitude of the iron excess in

secondary haemochromatosis is generally insufficient to cause tissue damage.

MORPHOLOGIC FEATURES Excessive deposition of iron in organs and tissues is ferritin and haemosiderin, both of which appear as golden-yellow pigment granules in the cytoplasm of affected parenchymal cells and haemosiderin stains positively with Prussian blue reaction. The organs most frequently affected are the liver and pancreas, and to a lesser extent, the heart, endocrine glands, skin, synovium and testis.

◆ In the **liver**, excess of pigment accumulates in the hepatocytes, and less often Kupffer cells and in bile duct epithelium. The deposits in the initial stage may be prominent in the periportal liver cells along with increased fibrosis in the portal zone. Eventually, micronodular cirrhosis develops. The deposits may produce grossly chocolate-brown colour of the liver and nodular surface.

◆ In the **pancreas**, pigmentation is less intense and is found in the acinar and islet cells. The deposits in pancreas produce diffuse interstitial fibrosis and atrophy of parenchymal cells leading to occurrence of diabetes mellitus.

CLINICAL FEATURES The major clinical manifestations of haemochromatosis include skin pigmentation, diabetes mellitus, hepatic and cardiac dysfunction, arthropathy and hypogonadism. Characteristic bronze pigmentation is the presenting feature in about 90% of cases. Demonstration of excessive parenchymal iron stores is possible by measurement of serum iron, determination of percent saturation of transferrin, measurement of serum ferritin concentration, estimation of chelatable iron stores using chelating agent (e.g. desferrioxamine), and finally, by liver biopsy. Occurrence of hepatocellular carcinoma is a late complication of haemochromatosis-induced cirrhosis.

Cirrhosis in Wilson's Disease

Wilson's disease, also termed by a more descriptive designation of *hepatolenticular degeneration*, is an autosomal recessive inherited disease of copper metabolism, characterised by toxic accumulation of copper in many tissues, chiefly the liver, brain and eye. These accumulations lead to the *triad* of features:

1. Cirrhosis of the liver.
2. Bilateral degeneration of the basal ganglia of the brain.

3. Greenish-brown pigmented rings in the periphery of the cornea (Kayser-Fleischer rings).

The disease manifests predominantly in children and young adults (5-30 years). Initially, the clinical manifestations are referable to liver involvement such as jaundice and hepatomegaly (*hepatic form*) but later progressive *neuropsychiatric changes* and *Kayser-Fleischer rings* in the cornea appear.

PATHOGENESIS The pathogenesis of Wilson's disease is best understood when compared with normal copper metabolism.

◆ **Normally**, dietary copper is more than body's requirement. Excess copper so absorbed through the stomach and duodenum is transported to the liver where it is incorporated into α_2 -globulin to form ceruloplasmin, which is excreted by the liver via bile normally. Most of the plasma copper circulates as ceruloplasmin. Only minute amount of copper is excreted in the urine normally.

◆ **In Wilson's disease**, the initial steps of dietary absorption and transport of copper to the liver are normal but copper accumulates in the liver rather than being excreted by the liver. The underlying defect in chromosome 13 is a mutation in ATP7B gene, the normal hepatic copper-excreting gene. Eventually, capacity of hepatocytes to store copper is exceeded and copper is released into circulation which then gets deposited in extrahepatic tissues such as the brain, eyes and others. However, increased copper in the kidney does not produce any serious renal dysfunction.

Biochemical abnormalities in Wilson's disease include the following:

1. *Decreased serum ceruloplasmin* (due to impaired synthesis of apoceruloplasmin in damaged liver and defective mobilisation of copper from hepatocellular lysosomes).
2. *Increased hepatic copper* in liver biopsy (due to excessive accumulation of copper in the liver).
3. *Increased urinary excretion* of copper.
4. However, *serum copper level* estimation is of no diagnostic help and may vary from low-to-normal-to-high depending upon the stage of disease.

MORPHOLOGIC FEATURES The **liver** shows varying grades of changes that include fatty change, acute and chronic active hepatitis, submassive liver necrosis and macronodular cirrhosis. Mallory bodies are present in some cases. Copper is usually deposited in the periportal hepatocytes in the form of reddish granules in the cytoplasm or as reddish cytoplasmic coloration, stainable by rubanic acid or rhodamine stains for copper.

Involvement of basal ganglia in the **brain** is seen in the form of toxic injury to neurons, in the **cornea** as greenish-brown deposits of copper in Descemet's membrane, and in the **kidney** as fatty and hydropic change.

Cirrhosis in α -1-Antitrypsin Deficiency

Alpha-1-antitrypsin deficiency is an autosomal codominant condition in which the homozygous state produces liver disease (cirrhosis), pulmonary disease (emphysema), or both (page 460). α -1-antitrypsin is a glycoprotein normally synthesised in the rough endoplasmic reticulum of the hepatocytes and is the most potent protease inhibitor (Pi). A single autosomal dominant gene coding for α -1-antitrypsin is located on long

arm of chromosome 14 that codes for immunoglobulin light chains too. Out of 24 different alleles labelled alphabetically, PiMM is the most common normal phenotype, while the most frequent abnormal phenotype in α -1-antitrypsin deficiency leading to liver and/or lung disease is PiZZ in homozygote form. Other phenotypes in which liver disease occurs are PiSS and Pi-null in which serum α -1-antitrypsin value is nearly totally deficient. Intermediate phenotypes, PiMZ and PiSZ persons are predisposed to develop hepatocellular carcinoma.

The patients may present with respiratory disease due to the development of emphysema, or may develop liver dysfunction, or both. At birth or in neonates, the features of cholestatic jaundice of varying severity may appear. In adolescence, the condition may evolve into hepatitis or cirrhosis which is usually well compensated.

MORPHOLOGIC FEATURES Pulmonary changes in α -1-antitrypsin deficiency in the form of emphysema are described in page 460. The hepatic changes vary according to the age at which the deficiency becomes apparent. At birth or in neonates, the histologic features consist of neonatal hepatitis that may be acute or 'pure' cholestasis. Micronodular or macronodular cirrhosis may appear in childhood or in adolescence in which the diagnostic feature is the presence of intracellular, acidophilic, PAS-positive globules in the periportal hepatocytes. Ultrastructurally, these globules consist of dilated rough endoplasmic reticulum.

Cardiac Cirrhosis

Cardiac cirrhosis is an uncommon complication of severe right-sided congestive heart failure of long-standing duration (page 399). The common causes culminating in cardiac cirrhosis are cor pulmonale, tricuspid insufficiency or constrictive pericarditis. The pressure in the right ventricle is elevated which is transmitted to the liver via the inferior vena cava and hepatic veins. The patients generally have enlarged and tender liver with mild liver dysfunction. Splenomegaly occurs due to simple passive congestion.

MORPHOLOGIC FEATURES *Grossly*, the liver is enlarged and firm with stretched Glisson's capsule.

Histologically, in acute stage, the hepatic sinusoids are dilated and congested with haemorrhagic necrosis of centrilobular hepatocytes (*central haemorrhagic necrosis*). Severe and more prolonged heart failure results in delicate fibrous strands radiating from the central veins. These fibrous strands may form interconnections leading to cardiac cirrhosis and regenerative nodules.

Indian Childhood Cirrhosis

Indian childhood cirrhosis (ICC) is an unusual form of cirrhosis seen in children between the age of 6 months and 3 years in rural, middle class, Hindus in India and in parts of South-East Asia and in the Middle-East. There is no role of viral infection in its etiology. Instead, a combination of some common toxic effects and inherited abnormality of copper metabolism has been suggested. Death occurs due to hepatic failure within a year of diagnosis.

MORPHOLOGIC FEATURES Five histologic types of ICC have been distinguished of which type II is the most common. This form is characterised by the following features:

- i) Liver cell injury ranging from ballooning degeneration to significant damage to hepatocytes.
- ii) Prominent Mallory bodies in some hepatocytes without fatty change.
- iii) Neutrophilic and sometimes along with lymphocytic infiltrate.
- iv) Creeping pericellular fibrosis which may eventually lead to fine micro-macro-nodular cirrhosis.
- v) There is significant deposition of copper and copper-associated proteins in hepatocytes, often more than what is seen in Wilson's disease.

Thus, the picture resembles acute alcoholic hepatitis but without the fatty change and with greatly impaired regeneration. There is marked increase in hepatic copper since the milk consumed by such infants is often boiled and stored in copper vessels in India. The condition has to be distinguished from Wilson's disease.

Cirrhosis in Autoimmune Hepatitis

Autoimmune hepatitis (also called lupoid hepatitis) is a form of chronic hepatitis characterised by continued hepatocellular injury, inflammation and fibrosis which may progress to cirrhosis. The condition may run a variable natural history ranging from indolent to severe rapid course. This form of hepatitis has prominent autoimmune etiology is supported by immunologic abnormalities and a few other characteristic diagnostic criteria as under:

1. Female gender predisposition.
2. Predominant elevation of aminotransferases (AST and ALT).
3. Hyperglobulinaemia (elevated IgG and γ -globulin).
4. High serum titres of nuclear (ANA), smooth muscle (SMA), and liver-kidney microsomal (LKM1) autoantibodies, and absence of antimitochondrial antibodies.
5. Concurrent presence of other autoimmune diseases.
6. Presence of HLA DR3 or HLA DR4 markers.
7. Lack of prominent elevation of alkaline phosphatase.
8. Exclusion of chronic hepatitis of other known etiologies (viral, toxic, genetic etc).

MORPHOLOGIC FEATURES Autoimmune hepatitis is morphologically indistinguishable from chronic hepatitis of viral etiology. Patients who survive active disease develop cirrhosis. There are features of burnt out chronic autoimmune hepatitis accompanied with cirrhosis.

Cirrhosis in Non-alcoholic Steatohepatitis

Non-alcoholic steatohepatitis (NASH) or non-alcoholic fatty liver disease (NAFLD) is a form of hepatitis resembling alcoholic liver disease but seen in nondrinkers of alcohol. The condition is seen more commonly in affluent western societies, has a strong association with obesity, dyslipidaemia and type 2 diabetes mellitus. It is seen in younger patients with equal gender prevalence. Patients are generally asymptomatic and are diagnosed by routine biochemical tests.

MORPHOLOGIC FEATURES The condition is a form of chronic hepatitis after known causes have been excluded. About 10-30% cases of NASH progress to increased fibrosis and develop cirrhosis.

Miscellaneous Forms of Cirrhosis

In addition to the various types of cirrhosis just described, a few other uncommon types associated with different diseases are sometimes distinguished. These include the following:

1. **Metabolic disorders** e.g. in galactosaemia, hereditary fructose intolerance, glycogen storage diseases.
2. **Infectious diseases** e.g. in brucellosis, schistosomiasis, syphilis (hepar lobatum) and toxoplasma infection.
3. **Gastrointestinal disorders** e.g. in inflammatory bowel disease, cystic fibrosis of the pancreas and intestinal bypass surgery for obesity.
4. **Infiltrative diseases** e.g. in sarcoidosis.

Cryptogenic Cirrhosis

Finally, when all the known etiologic types of cirrhosis have been excluded, there remain patients with cirrhosis in whom the cause is unknown. These cases are grouped under a waste-basket diagnosis of cryptogenic cirrhosis (*crypto* = concealed).

NON-CIRRHOTIC PORTAL FIBROSIS

Non-cirrhotic portal fibrosis (NCPF) is a group of congenital and acquired diseases in which there is localised or generalised hepatic fibrosis without nodular regenerative activity and there is absence of clinical and functional evidence of cirrhosis. Besides, the patients of NCPF are relatively young as compared to those of cirrhosis and develop repeated bouts of haematemesis in the course of disease. Similar condition described from Japan has been named as *idiopathic (primary) portal hypertension with splenomegaly*.

The type common in India, particularly in young males, is related to following etiologic factors:

1. Exposure to trace elements, particularly chronic arsenic ingestion in drinking water.
2. Intake of orthodox medicines.
3. Infections, particularly of umbilical cord, infective diarrhoea and sepsis, causing infection in portal circulation and leading to thrombophlebitis.
4. Familial aggregation of disease and its relationship to HLA-DR3.

MORPHOLOGIC FEATURES *Grossly*, the liver is small, fibrous and shows prominent fibrous septa on both external as well as on cut surface forming irregular islands in the liver.

Histologically, the salient features are as under:

- i) Standing out of portal tracts due to their increased amount of fibrous tissue in triad without significant inflammation.
- ii) Obliterative sclerosis of portal vein branches in the portal tracts (obliterative portovenopathy).

CLINICAL MANIFESTATIONS AND COMPLICATIONS OF CIRRHOSIS

The range of clinical features in cirrhosis varies widely, from an asymptomatic state to progressive liver failure and death. The

onset of disease is insidious. In general, the features of cirrhosis are more marked in the alcoholic form than in other varieties. These include weakness, fatigability, weight loss, anorexia, muscle wasting, and low-grade fever due to hepatocellular necrosis or some latent infection. Advanced cases develop a number of complications which are as follows:

1. *Portal hypertension* and its major effects such as ascites, splenomegaly and development of collaterals (e.g. oesophageal varices, spider naevi etc) as discussed below.
2. *Progressive hepatic failure* and its manifestations as described already (page 587).
3. Development of *hepatocellular carcinoma*, more often in post-necrotic cirrhosis (HBV and HCV more often) than following alcoholic cirrhosis (page 618).
4. *Chronic relapsing pancreatitis*, especially in alcoholic liver disease (page 632).
5. *Steatorrhea* due to reduced hepatic bile secretion.
6. *Gallstones* usually of pigment type, are seen twice more frequently in patients with cirrhosis than in general population.
7. *Infections* are more frequent in patients with cirrhosis due to impaired phagocytic activity of reticuloendothelial system.
8. *Haematologic derangements* such as bleeding disorders and anaemia due to impaired hepatic synthesis of coagulation factors and hypoalbuminaemia are present.
9. *Cardiovascular complications* such as atherosclerosis of coronaries and aorta and myocardial infarction are more frequent in cirrhotic patients.
10. *Musculoskeletal abnormalities* like digital clubbing, hypertrophic osteoarthropathy and Dupuytren's contracture are more common in cirrhotic patients.
11. *Endocrine disorders* In males these consist of feminisation such as gynaecomastia, changes in pubic hair pattern, testicular atrophy and impotence, whereas in cirrhotic women amenorrhoea is a frequent abnormality.
12. *Hepatorenal syndrome* leading to renal failure may occur in late stages of cirrhosis.

The ultimate *causes of death* are hepatic coma, massive gastrointestinal haemorrhage from oesophageal varices (complication of portal hypertension), intercurrent infections, hepatorenal syndrome and development of hepatocellular carcinoma.



GIST BOX 19.9 Cirrhosis

- ▣ Cirrhosis is a diffuse liver disease characterised by effacement of normal lobular architecture, formation of nodules separated by fibrous septa and alternate areas of hepatocellular necrosis and regenerative nodules.
- ▣ There are 3 morphologic types of cirrhosis—micronodular, macronodular and mixed.
- ▣ Based on etiology, major forms are alcoholic, postnecrotic, biliary, and in haemochromatosis.
- ▣ Alcoholic cirrhosis evolves through preceding sequential stages of steatosis and alcoholic hepatitis.
- ▣ Most common etiologic factor for postnecrotic cirrhosis is preceding viral hepatitis with hepatitis B or C.
- ▣ A few variant forms are non-alcoholic fatty liver disease, cirrhosis in autoimmune hepatitis, non-cirrhotic portal fibrosis etc.
- ▣ Advanced cases of cirrhosis develop portal hypertension and its sequelae.

PORTAL HYPERTENSION

Increase in pressure in the portal system usually follows obstruction to the portal blood flow anywhere along its course. Portal veins have no valves and thus obstruction anywhere in the portal system raises pressure in all the veins proximal to the obstruction. However, unless proved otherwise, portal hypertension means obstruction to the portal blood flow by cirrhosis of the liver. The normal portal venous pressure is quite low (10–15 mm saline). Portal hypertension occurs when the portal pressure is above 30 mm saline. Measurement of *intrasplenic pressure* reflects pressure in the splenic vein; the *percutaneous transhepatic pressure* provides a measure of pressure in the main portal vein; and wedged hepatic *venous pressure* represents sinusoidal pressure. Measurement of these pressures helps in localising the site of obstruction and classifying the portal hypertension.

CLASSIFICATION Based on the site of obstruction to portal venous blood flow, portal hypertension is categorised into 3 main types—*intrahepatic*, *posthepatic* and *prehepatic* (Table 19.11). Rare cases of idiopathic portal hypertension showing non-cirrhotic portal fibrosis are encountered as discussed above.

1. Intrahepatic portal hypertension Cirrhosis is by far the commonest cause of portal hypertension. Other less frequent intrahepatic causes are metastatic tumours, non-cirrhotic nodular regenerative conditions, hepatic venous obstruction (Budd-Chiari syndrome), veno-occlusive disease, schistosomiasis, diffuse granulomatous diseases and extensive fatty change. In cirrhosis and other conditions, there is obstruction to the portal venous flow by fibrosis, thrombosis and pressure by regenerative nodules. About 30–60% patients of cirrhosis develop significant portal hypertension.

2. Posthepatic portal hypertension This is uncommon and results from obstruction to the blood flow through hepatic vein into inferior vena cava. The causes are neoplastic occlusion and thrombosis of the hepatic vein or of the inferior vena cava (including Budd-Chiari syndrome). Prolonged congestive heart failure and constrictive pericarditis may also cause portal hypertension by transmitting the elevated pressure through the hepatic vessels into the portal vein.

3. Prehepatic portal hypertension Blockage of portal flow before portal blood reaches the hepatic sinusoids results in prehepatic portal hypertension. Such conditions are thrombosis and neoplastic obstruction of the portal vein before it ramifies in the liver, myelofibrosis, and congenital absence of portal vein.

MAJOR SEQUELAE OF PORTAL HYPERTENSION Irrespective of the mechanisms involved in the pathogenesis of portal hypertension, there are 4 major clinical consequences—*ascites*, *varices* (collateral channels or portosystemic shunts), *splenomegaly* and *hepatic encephalopathy* (Fig. 19.30).

1. Ascites Ascites is the accumulation of excessive volume of fluid within the peritoneal cavity. It frequently accompanies cirrhosis and other diffuse liver diseases. The development of ascites is associated with haemodilution, oedema and decreased urinary output. Ascitic fluid is generally transudate with specific gravity of 1.010, protein content below 3 gm/dl and electrolyte concentrations like those of other extracellular fluids. It may contain a few mesothelial cells and

Table 19.11 Major causes of portal hypertension.

- A. INTRAHEPATIC
1. Cirrhosis
 2. Metastatic tumours
 3. Budd-Chiari syndrome
 4. Hepatic veno-occlusive disease
 5. Diffuse granulomatous diseases
 6. Extensive fatty change
- B. POSTHEPATIC
1. Congestive heart failure
 2. Constrictive pericarditis
 3. Hepatic veno-occlusive disease
 4. Budd-Chiari syndrome
- C. PREHEPATIC
1. Portal vein thrombosis
 2. Neoplastic obstruction of portal vein
 3. Myelofibrosis
 4. Congenital absence of portal vein

mononuclear cells. Presence of neutrophils is suggestive of secondary infection and red blood cells in ascitic fluid points to disseminated intra-abdominal cancer. However, some cases of ascites may develop serious complication of *spontaneous bacterial peritonitis* characterised by spontaneous infection of the ascitic fluid without any intra-abdominal infection.

Pathogenesis The ascites becomes clinically detectable when more than 500 ml of fluid has accumulated in the peritoneal cavity. The mechanisms involved in its formation were discussed on page 87. Briefly, the systemic and local factors favouring ascites formation are as under (Fig. 19.31):

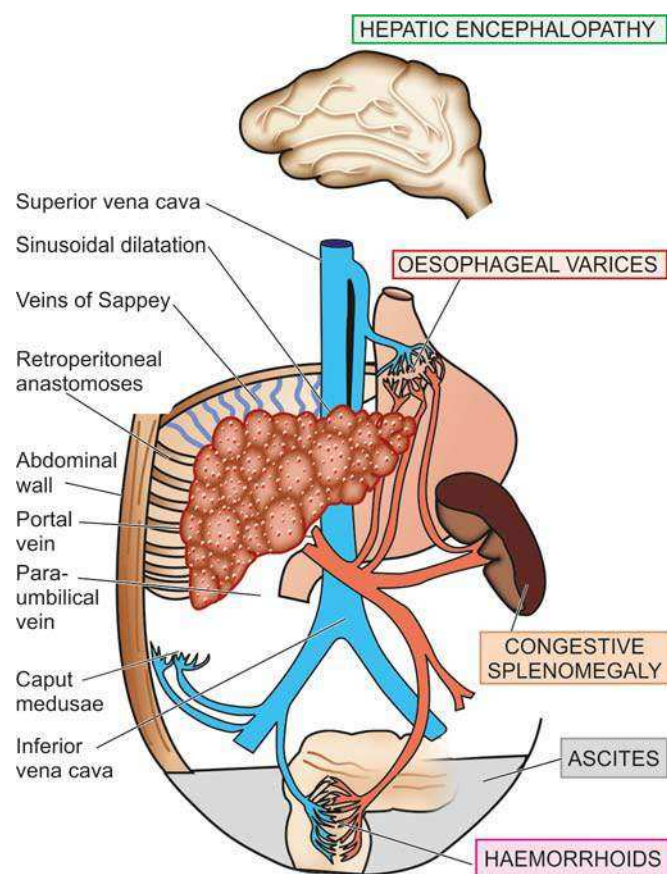

Figure 19.30 Major clinical consequences of portal hypertension.

A. Systemic Factors:

i) *Decreased plasma colloid oncotic pressure* There is hypoalbuminaemia from impaired hepatic synthesis of plasma proteins including albumin, as well as from loss of

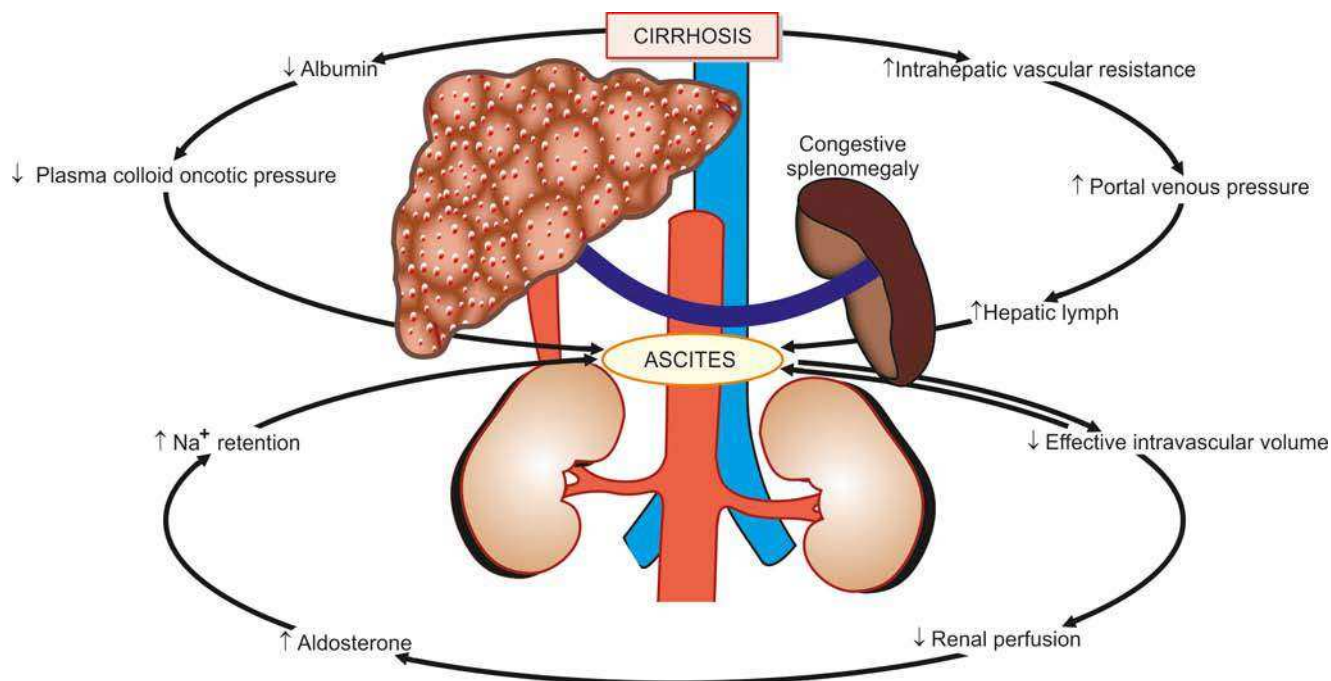

Figure 19.31 Mechanisms of ascites formation in cirrhosis.

albumin from the blood plasma into the peritoneal cavity. Hypoalbuminaemia, in turn, causes reduced plasma oncotic pressure and leads to loss of water into extravascular space.

ii) *Hyperaldosteronism* In cirrhosis, there is increased aldosterone secretion by the adrenal gland, probably due to reduced renal blood flow, and impaired hepatic metabolism and excretion of aldosterone.

iii) *Impaired renal excretion* Reduced renal blood flow and excessive release of antidiuretic hormone results in renal retention of sodium and water and impaired renal excretion.

B. Local Factors:

i) *Increased portal pressure* Portal venous pressure is not directly related to ascites formation but portal hypertension in combination with other factors contributes to the formation and localisation of the fluid retention in the peritoneal cavity.

ii) *Increased hepatic lymph formation* Obstruction of hepatic vein such as in Budd-Chiari syndrome and increased intra-sinusoidal pressure found in cirrhotic patients stimulates hepatic lymph formation that oozes through the surface of the liver.

2. Varices (Collateral channels or Porto-systemic shunts)

As a result of rise in portal venous pressure and obstruction in the portal circulation within or outside the liver, the blood tends to bypass the liver and return to the heart by development of porto-systemic collateral channels (or shunts or varices). These varices develop at sites where the systemic and portal circulations have common capillary beds. The principal sites are as under:

i) *Oesophageal varices*: The development of oesophago-gastric varices which is frequently manifested by massive haematemesis is the most important consequence of portal hypertension (page 522).

ii) *Haemorrhoids*: Development of collaterals between the superior, middle and inferior haemorrhoidal veins resulting in haemorrhoids is another common accompaniment. Bleeding from haemorrhoids is usually not as serious a complication as haematemesis from oesophageal varices.

iii) *Caput medusae*: Anastomoses between the portal and systemic veins may develop between the hilum of the liver and the umbilicus along the paraumbilical plexus of veins resulting in abdominal wall collaterals. These appear as dilated subcutaneous veins radiating from the umbilicus and are termed caput medusae (named after the snake-haired Medusa).

iv) *Retroperitoneal anastomoses*: In the retroperitoneum, portocaval anastomoses may be established through the veins of Retzius and the veins of Sappey.

3. Splenomegaly The enlargement of the spleen in prolonged portal hypertension is called congestive splenomegaly (page 92). The spleen may weigh 500-1000 gm and is easily palpable. The spleen is larger in young people and in macronodular cirrhosis than in micronodular cirrhosis.

4. Hepatic encephalopathy Porto-systemic venous shunting may result in a complex metabolic and organic syndrome of the brain characterised by disturbed consciousness, neurologic signs and flapping tremors. Hepatic encephalopathy is particularly associated with advanced hepatocellular disease such as in cirrhosis.



GIST BOX 19.10 Portal Hypertension

- Portal hypertension occurs when the portal pressure is above 30 mm saline (normal 10-15 mm saline).
- Based on the site of obstruction to portal venous blood flow, portal hypertension is categorised into intrahepatic (e.g. cirrhosis), posthepatic (e.g. CHF) and prehepatic (e.g. portal vein thrombosis).
- Major clinical consequences of portal hypertension are ascites, varices (collateral channels or portosystemic shunts), splenomegaly and hepatic encephalopathy.

HEPATIC TUMOURS AND TUMOUR-LIKE LESIONS

The liver is the site for benign tumours, tumour-like lesions, and both primary and metastatic malignant tumours. However, metastatic tumours are much more common than primary tumours and tumour-like lesions. Primary hepatic tumours may arise from *hepatic cells, bile duct epithelium, or mesodermal structures (Table 19.12)*.

TUMOUR-LIKE LESIONS

These include cysts in the liver and focal nodular hyperplasia.

Hepatic Cysts

Cysts in the liver may be single or multiple. These cysts are mainly of 3 types—congenital, simple (nonparasitic) and hydatid (*Echinococcus*) cysts.

1. CONGENITAL CYSTS These are uncommon. They are usually small (less than 1 cm in diameter) and are lined by biliary epithelium. They may be single, or occur as polycystic liver disease, often associated with polycystic kidney. On occasions, these cysts have abundant connective tissue and numerous ducts, warranting the designation of *congenital hepatic fibrosis*.

2. SIMPLE (NON-PARASITIC) CYSTS Simple cysts are solitary non-parasitic cysts seen more frequently in middle-aged women. The cyst is usually large (up to 20 cm in diameter), lying underneath the Glisson's capsule and filled with serous fluid. The cyst produces a palpable mass and may be associated with jaundice.

Table 19.12 Classification of primary hepatic tumours.

| | BENIGN | MALIGNANT |
|----------------------------------|-------------------------------------|--|
| A. <i>Hepatocellular tumours</i> | Hepatocellular (liver cell) adenoma | Hepatocellular (liver cell) carcinoma Hepatoblastoma (Embryoma) |
| B. <i>Biliary tumours</i> | Bile duct adenoma (Cholangioma) | Cholangiocarcinoma Combined hepatocellular and cholangiocarcinoma Cystadenocarcinoma |
| C. <i>Mesodermal tumours</i> | Haemangioma | Angiosarcoma Embryonal sarcoma |

Histologically, the cyst wall is composed of compact fibrous tissue and is lined by low columnar to cuboid epithelium and occasionally by squamous lining.

3. HYDATID (ECHINOCOCCUS) CYSTS Hydatid cyst has already been discussed on page 601.

Focal Nodular Hyperplasia

The *etiology* of focal nodular hyperplasia is not known but these lesions are more common in women taking oral contraceptives.

Grossly, Focal nodular hyperplasia is a well-demarcated tumour-like nodule occurring underneath the Glisson's capsule. The nodules may be single or multiple, measuring about 5 cm in diameter. It may be tan-yellow or bile-stained. The sectioned surface shows a central fibrous scar.

Histologically, it is composed of collagenous septa radiating from the central fibrous scar which separate nodules of normal hepatocytes without portal triads or central hepatic veins. The fibrous septa contain prominent lymphocytic infiltrate.

BENIGN HEPATIC TUMOURS

These are uncommon and some of them are incidental autopsy findings. These include hepatocellular (liver cell) adenoma, bile duct adenoma (cholangioma) and haemangioma.

Hepatocellular (Liver Cell) Adenoma

Adenomas arising from hepatocytes are rare and are reported in women in reproductive age group in association with use of oral contraceptives, sex hormone therapy and with pregnancy. The tumour presents as intrahepatic mass that may be mistaken for hepatocellular carcinoma and may rupture causing severe intraperitoneal haemorrhage.

MORPHOLOGIC FEATURES **Grossly**, the tumour usually occurs singly but about 10% are multiple. It is partly or completely encapsulated and slightly lighter in colour than adjacent liver or may be bile-stained. The tumours vary from a few centimetres up to 30 cm in diameter. On cut section, many of the tumours have varying degree of infarction and haemorrhage.

Histologically, liver cell adenomas are composed of sheets and cords of hepatocytes which may be normal-looking or may show slight variation in size and shape but no mitoses. The hepatocytes in adenomas contain greater amount of glycogen than the surrounding liver cells and may sometimes show fatty change. Hepatocellular adenomas lack portal tracts and bile ducts but bile canaliculi containing bile-plugs may be present. Numerous blood vessels are generally present in the tumour which may be thrombosed. Thrombosis leads to infarction and may result in rupture with intraperitoneal haemorrhage.

Bile Duct Adenoma (Cholangioma)

Intrahepatic or extrahepatic bile duct adenoma is a rare benign tumour. The tumour may be small, composed of acini lined by biliary epithelium and separated by variable amount of

connective tissue, or are larger cystadenomas having loculi lined by biliary epithelium.

Haemangioma

Haemangioma is the commonest benign tumour of the liver. Majority of them are asymptomatic and discovered incidentally. Rarely, a haemangioma may rupture into the peritoneal cavity.

MORPHOLOGIC FEATURES **Grossly**, haemangiomas appear as solitary or multiple, circumscribed, red-purple lesions, commonly subcapsular and varying from a few millimetres to a few centimetres in diameter. They are commonly cavernous type giving the sectioned surface a spongy appearance.

Histologically, haemangioma of the liver shows characteristic large, cavernous, blood-filled spaces, lined by a single layer of endothelium and separated by connective tissue (**Fig. 19.32**). Some haemangiomas may undergo progressive fibrosis and may later get calcified.

MALIGNANT HEPATIC TUMOURS

Among the primary malignant tumours of the liver, hepatocellular (liver cell) carcinoma accounts for approximately 85% of all primary malignant tumours, cholangiocarcinoma for about 5-10%, and infrequently mixed pattern is seen. The remainder are rare tumours that include hepatoblastoma, haemangiosarcoma (angiosarcoma) and embryonal sarcoma. Hepatic haemangiosarcoma and embryonal sarcoma resemble in morphology with their counterparts elsewhere in the body.

Hepatocellular Carcinoma

Hepatocellular carcinoma (HCC) or liver cell carcinoma, also termed as hepatoma, is the most common primary malignant tumour of the liver. The tumour shows marked geographic variations in incidence which is closely related to HBV and HCV infection in the region. Whereas the prevalence of HCC is less than 1% of all autopsies in the United States and Europe, the incidence in sub-Saharan Africa and South-East Asia (particularly China) is high (2-8%). Liver cell cancer is more common in males than in females in the ratio of 4:1. The peak incidence occurs in 5th to 6th decades of life but in high incidence areas where HBV and HCV infection is prevalent, it occurs a decade or two earlier. The tumour supervenes on cirrhosis in 70-80% of cases.

ETIOPATHOGENESIS A number of etiologic factors are implicated in the etiology of HCC, most important being *HBV and HCV infection, and association with cirrhosis*.

1. Relation to HBV infection Genesis of HCC is linked to prolonged infection with HBV. The evidence in support is both epidemiologic and direct.

i) The incidence of HBsAg positivity is higher in HCC patients. For example, in Taiwan, HBsAg-positive carriers have more than 200 times greater risk of developing HCC than HBsAg-negative patients, particularly when the infection is acquired in early life.

ii) In African and Asian patients, 95% cases of HCC have anti-HBc.

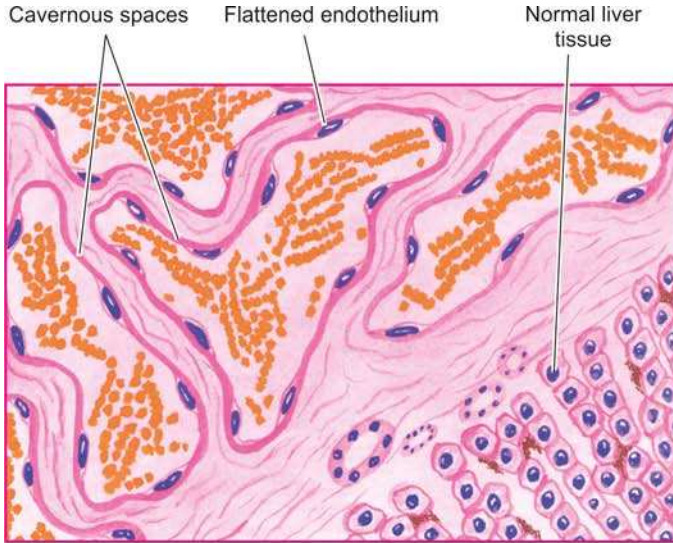
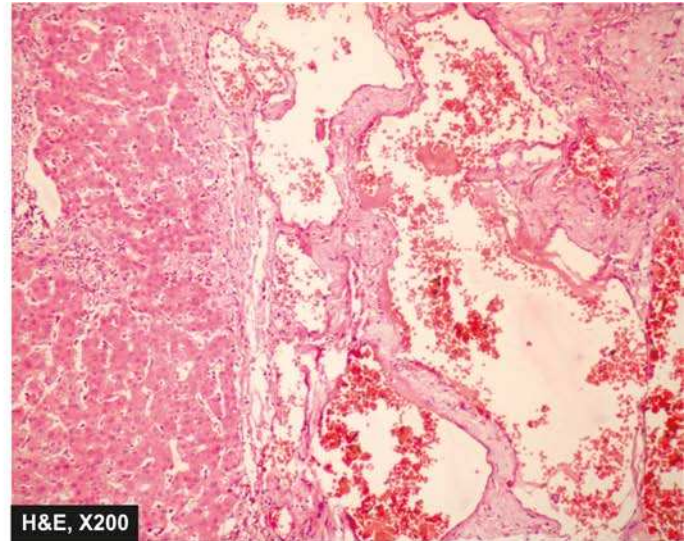

Figure 19.32 Cavernous haemangioma of the liver.



iii) There is more direct evidence of integration of HBV-DNA genome in the genome of tumour cells of HCC.

2. Relation to HCV infection Long-standing HCV infection has emerged as a major factor in the etiology of HCC, generally after more than 30 years of infection. The evidences in support are as under:

- i) In developed countries where higher incidence of HCC was earlier attributed to endemic HBV infection (e.g. in Japan) has shown a remarkable shift to HCV infection. However, in developing countries HBV is still the predominant etiologic factor in the pathogenesis of HCC.
- ii) The patients having anti-HCV and anti-HBc antibodies together have three times higher risk of developing HCC than in those with either antibody alone.
- iii) HCV infection after a long interval produces cirrhosis more often prior to development of HCC, while in HCC following HBV infection half the cases have cirrhosis and remainder have chronic hepatitis.
- iv) It is also possible that HBV and HCV infection may act synergistically to predispose to HCC.

3. Relation to cirrhosis Cirrhosis of all etiologic types is more commonly associated with HCC but the most frequent association is with macronodular post-necrotic cirrhosis. The mechanism of progression to HCC appears to be chronic regenerative activity in cirrhosis, or that the damaged liver in cirrhosis is rendered vulnerable to carcinogenic influences. *Liver cell dysplasia* identified by cellular enlargement, nuclear hyperchromatism and multinucleate cells, is found in 60% of cirrhotic livers with HCC and in only 10% of non-cirrhotic livers.

4. Relation to alcohol It has been observed that alcoholics have about four-fold increased risk of developing HCC. It is possible that alcohol may act as co-carcinogen with HBV or HCV infection, but alcohol does not appear to be a hepatic carcinogen *per se*.

5. Mycotoxins An important mycotoxin, aflatoxin B₁, produced by a mould *Aspergillus flavus*, can contaminate poorly stored wheat grains or groundnuts, in hot and humid

palces. This is responsible for higher incidence of HCC in some developing countries of Asia and Africa. Aflatoxin B₁ is carcinogenic; it may act as a co-carcinogen with hepatitis B or may suppress the cellular immune response.

6. Chemical carcinogens A number of chemical carcinogens can induce liver cancer in experimental animals. These include:

- i) Butter-yellow, saffrole and nitrosamines used as common food additives.
- ii) Bush trees containing pyrrolizidine, tannin acid.
- iii) Pollutants such as pesticides and insecticides.

7. Miscellaneous factors Limited role of various other factors in HCC has been observed. These include the following:

- i) Haemochromatosis
- ii) α -1-antitrypsin deficiency
- iii) Prolonged immunosuppressive therapy in renal transplant patients
- iv) Other types of viral hepatitis
- v) Non-alcoholic steatohepatitis (NASH)
- vi) Tobacco smoking
- vii) Parasitic infestations such as clonorchiasis and schistosomiasis
- viii) Glycogen storage diseases.

Molecular pathogenesis of HCC can be explained on the basis of genetic mutations induced by one or more of the above major etiologic factors which damage the DNA of hepatocyte and results in neoplastic transformation. These mutated genes are as under:

- i) Inactivation of tumour suppressor oncogene *p53* by HBV.
- ii) Binding of X-protein (HBxAg) generated from X-gene of HBV to *p53*.
- iii) Mutations of oncogenes such as KRAS
- iv) Mutations in receptors for hepatocyte growth factors e.g. c-MYC, c-MET.
- v) Activation of WNT and AKT pathways.

MORPHOLOGIC FEATURES *Grossly*, HCC may form one of the following 3 patterns of growth, in decreasing order of frequency (**Fig. 19.33**):

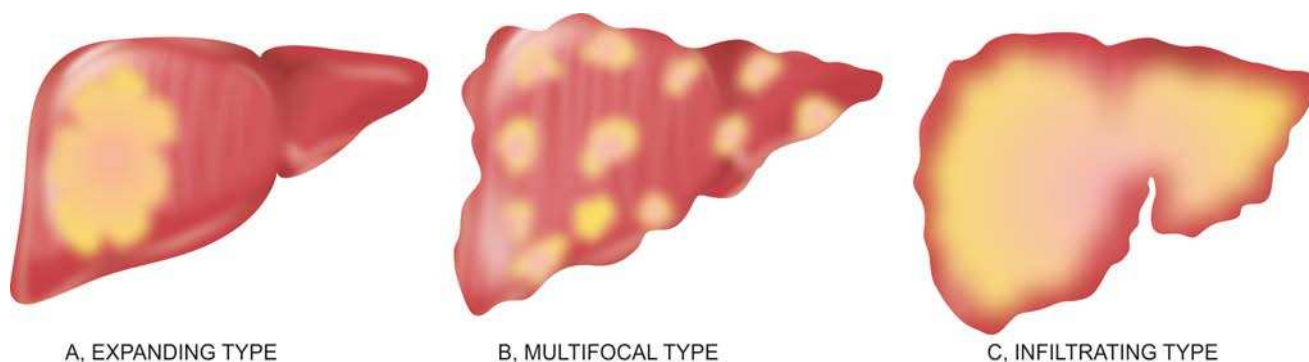

Figure 19.33 Macroscopic patterns of hepatocellular carcinoma.

- i) *Expanding type*: Most frequently, it forms a *single, yellow-brown, large mass*, most often in the right lobe of the liver with central necrosis, haemorrhage and occasional bile-staining (**Fig. 19.34**). It may be deceptively encapsulated.
- ii) *Multifocal type*: Less often, *multifocal, multiple masses*, 3-5 cm in diameter, scattered throughout the liver are seen.
- iii) *Infiltrating (Spreading) type*: Rarely, the HCC forms diffusely infiltrating tumour mass.

Microscopically, the tumour cells in the typical HCC resemble hepatocytes but vary with the degree of differentiation, ranging from well-differentiated to highly anaplastic lesions. Most of the HCC have trabecular growth pattern. The tumour cells have a tendency to invade and grow along blood vessels. Thus important diagnostic features are the *patterns of tumour cells* and their *cytologic features*:

1. Histologic patterns: These include the following:

- i) *Trabecular or sinusoidal pattern* is the most common. The trabeculae are made up of 2-8 cell wide layers of tumour cells separated by vascular spaces or sinusoids which are endothelium-lined (**Fig. 19.35**).
- ii) *Pseudoglandular or acinar pattern* is seen sometimes. The tumour cells are disposed around central cystic space formed by degeneration and breakdown in solid trabeculae.
- iii) *Compact pattern* resembles trabecular pattern but the tumour cells form large solid masses with inconspicuous sinusoids.
- iv) *Scirrhou pattern* is characterised by more abundant fibrous stroma.

2. Cytologic features: The typical cytologic features in the HCC consist of cells resembling hepatocytes having vesicular nuclei with prominent nucleoli. The cytoplasm is granular and eosinophilic but becomes increasingly basophilic with increasing malignancy. Aside from these features, a few other cellular features are: pleomorphism, bizarre giant cell formation, spindle-shaped cells, tumour cells with clear cytoplasm, presence of bile within dilated canaliculi, and intracytoplasmic Mallory's hyalin.

Immunohistochemically, hepatocellular carcinoma cells stain positively with AFP, EMA, keratin etc.

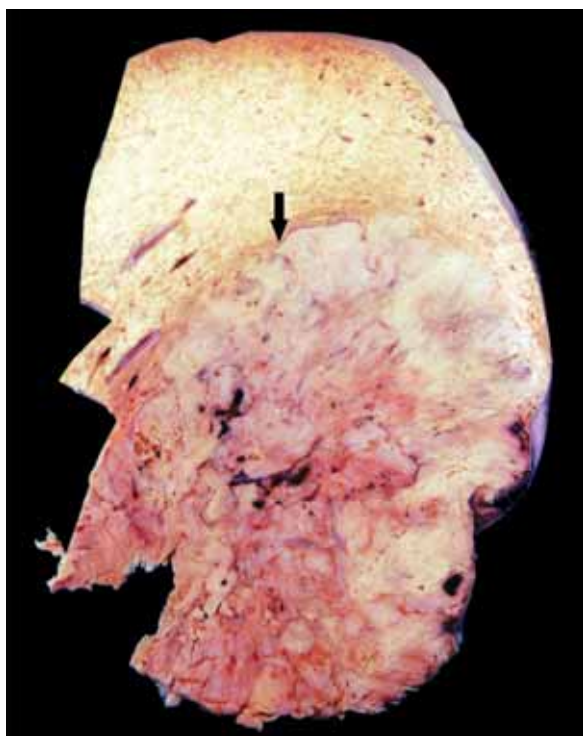

Figure 19.34 Hepatocellular carcinoma. Sectioned surface shows a single, large mass (arrow) with irregular borders and having central areas of necrosis, while rest of the hepatic parenchyma in the upper part of the picture shows many nodules of variable sizes owing to co-existent macronodular cirrhosis.

FIBROLAMELLAR CARCINOMA A clinicopathologic variant of the HCC is fibrolamellar carcinoma of the liver found in young people of both sexes. The tumour forms a single large mass which may be encapsulated and occurs in the absence of cirrhosis.

Histologically, the tumour is composed of eosinophilic polygonal cells (oncocytes) forming cords and nests which are separated by bands of fibrous stroma (**Fig. 19.36**).

The prognosis of fibrolamellar carcinoma is better than other forms of HCC.

CLINICAL FEATURES Hepatic cancer may remain undetected initially because it often occurs in patients with underlying cirrhosis. The usual features consist of hepatomegaly with palpable mass in the liver, right upper quadrant pain or tenderness, and less often, jaundice, fever and haemorrhage from oesophageal varices. Ascites with RBCs and malignant cells is found in about half the patients. Rarely, systemic endocrine manifestations due to paraneoplastic

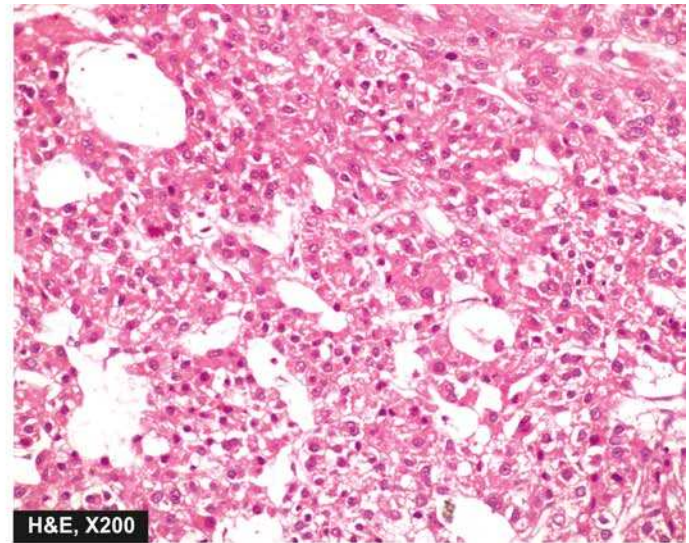
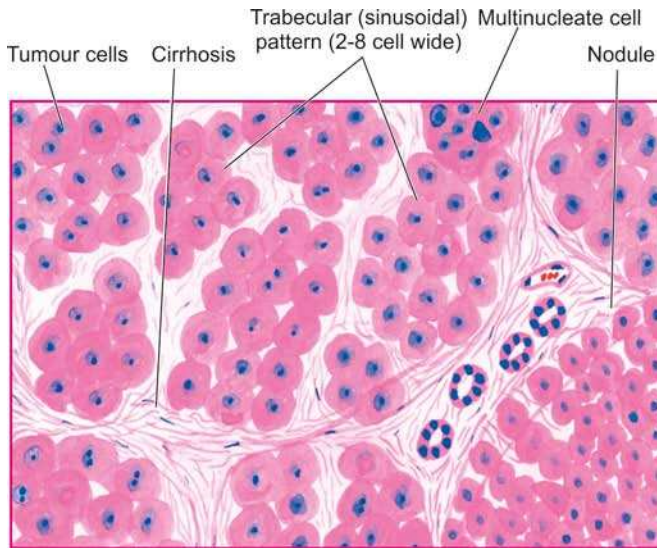

Figure 19.35 Hepatocellular carcinoma, typical microscopic pattern. The tumour cells resembling hepatocytes show pleomorphism and are seen forming 2-8 cell wide trabeculae which are separated by endothelium-lined sinusoidal spaces.

plastic syndrome are observed such as hypercalcaemia, hypoglycaemia, gynaecomastia and acquired porphyria.

Laboratory findings yield nonspecific results like anaemia, markedly elevated serum alkaline phosphatase as found in cirrhosis, and high serum alpha-foetoprotein (AFP). Elevated AFP level is quite specific; very high levels of AFP (above 500 ng/ml) are observed in 70-80% cases of HCC but lacks sensitivity since AFP is also found elevated in yolk sac tumour, cirrhosis, chronic hepatitis, massive liver necrosis and normal pregnancy. Ultrasound of the liver has been reported to be more sensitive than elevated AFP level. An abnormal type of prothrombin, des- γ -carboxy prothrombin, is also elevated and correlates well with AFP levels.

SPREAD The HCC can have both intrahepatic and extrahepatic spread which faithfully reproduces the structure of the primary tumour:

◆ **Intrahepatic spread** occurs by haematogenous route and forms multiple metastases in the liver.

◆ **Extrahepatic spread** occurs via hepatic or portal veins to different sites, chiefly to lungs and bones, and by lymphatic route to regional lymph nodes at the porta hepatis and to mediastinal and cervical lymph nodes.

The causes of death from the HCC are cachexia, massive bleeding from oesophageal varices, and liver failure with hepatic coma. Usually, survival after diagnosis of HCC is less than 2 years.

Cholangiocarcinoma

Cholangiocarcinoma is the designation used for carcinoma arising from bile duct epithelium within the liver (*peripheral cholangiocarcinoma*). Carcinomas arising from the large hilar ducts (*hilar cholangiocarcinoma*) and from extrahepatic ducts are termed *bile duct carcinomas* (page 630). None of the etiologic factors related to HCC have any role in the genesis of cholangiocarcinoma. However, the etiological factors involved in it are exposure to radio-opaque dye thorotrast, anabolic steroids, clonorchiasis and fibrocystic disease. The tumour affects older people and the clinical features are those of HCC but with prominence of jaundice.

MORPHOLOGIC FEATURES **Grossly**, the tumour is firm to hard and whitish.

Microscopically, the tumour has glandular structure. The tumour cells resemble biliary epithelium but without bile secretion. They form various patterns such as tubular, ductular or papillary. The stroma consists of fibrous tissue with little or no capillary formation. Occasionally, mucinous, signet-ring and adenosquamous type of patterns are found. An uncommon variant is combined hepatocellular-cholangiocarcinoma.

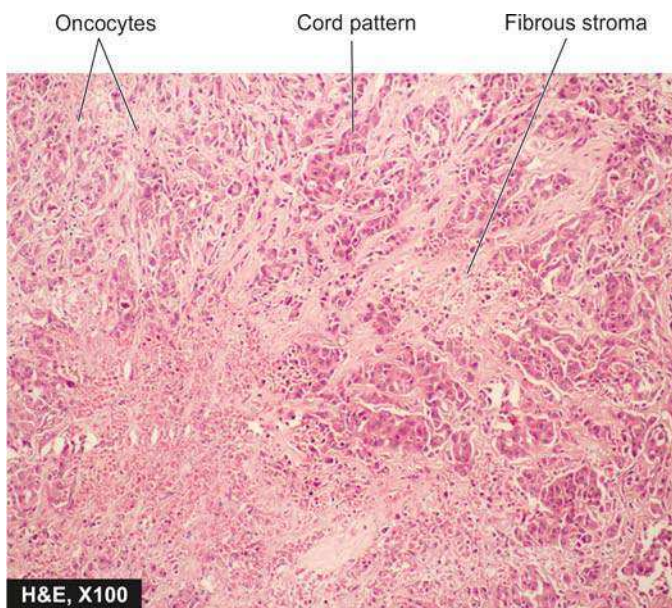

Figure 19.36 Fibrolamellar carcinoma liver.

Hepatoblastoma (Embryoma)

Hepatoblastoma is a rare malignant tumour arising from primitive hepatic parenchymal cells. It presents before the age

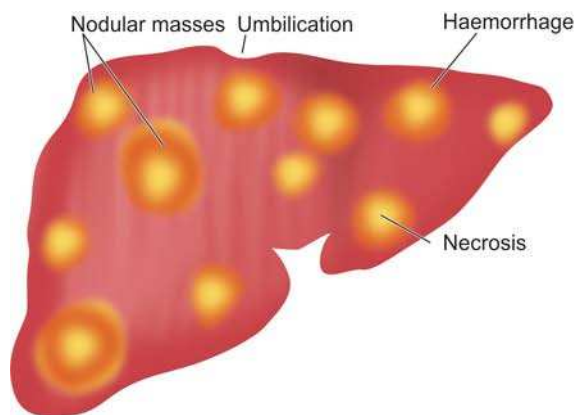

Figure 19.37 Metastatic tumour deposits in the liver as seen on sectioned surface. Characteristic features include multiple, variable-sized, nodular masses, often under the capsule, producing umbilication on the surface.

of 2 years as progressive abdominal distension with anorexia, failure to thrive, fever and jaundice. It is more common in boys. The concentration of serum AFP is high. The tumour grows rapidly and causes death by haemorrhage, hepatic failure or widespread metastases.

MORPHOLOGIC FEATURES *Grossly*, the tumour is circumscribed and lobulated mass measuring 5-25 cm in size, having areas of cystic degeneration, haemorrhage and necrosis.

Microscopically, hepatoblastoma consists of 2 components:

i) **Epithelial component** contains 2 types of cells—‘embryonal’ hepatocytes are small with dark-staining, hyperchromatic nuclei and scanty cytoplasm, while ‘foetal’ hepatocytes are larger with more cytoplasm that may be granular or clear. The epithelial cells are organised in trabeculae, ribbons or rosettes.

ii) **Mesenchymal component** includes fibrous connective tissue, cartilage and osteoid of variable degree of maturation. Extramedullary haematopoiesis is a frequent accompaniment.

Secondary Hepatic Tumours

Metastatic tumours in the liver are more common than the primary hepatic tumours. Most frequently, they are blood-borne metastases, irrespective of whether the primary tumour is drained by portal vein or systemic veins. Most frequent primary tumours metastasising to the liver, in descending order of frequency, are those of stomach, breast, lungs, colon, oesophagus, pancreas, malignant melanoma and haematopoietic malignancies. Sarcomas rarely metastasise to the liver. Occasionally, metastatic involvement may be present in the absence of obvious evidence of primary tumour. Aside from general features of disseminated malignancy such as anorexia, cachexia and anaemia, the patients have hepatomegaly with nodular free margin. There is little hepatic dysfunction until late in the course of hepatic metastatic disease.

MORPHOLOGIC FEATURES *Grossly*, most metastatic carcinomas form multiple, spherical, nodular masses



which are of variable size. Liver is enlarged and heavy, weighing 5 kg or more. The tumour deposits are white, well-demarcated, soft or haemorrhagic. The surface of the liver shows characteristic umbilication due to central necrosis of nodular masses (Fig. 19.37).

Histologically, the metastatic tumours generally reproduce the structure of the primary lesions (Fig. 19.38).



GIST BOX 19.11

Hepatic Tumours and Tumour-like Lesions

- ☐ Tumour-like lesions include cysts in the liver (e.g. congenital, simple parasitic) and focal nodular hyperplasia.
- ☐ Benign hepatic tumours are uncommon and include hepatocellular (liver cell) adenoma, bile duct adenoma (cholangioma) and haemangioma.

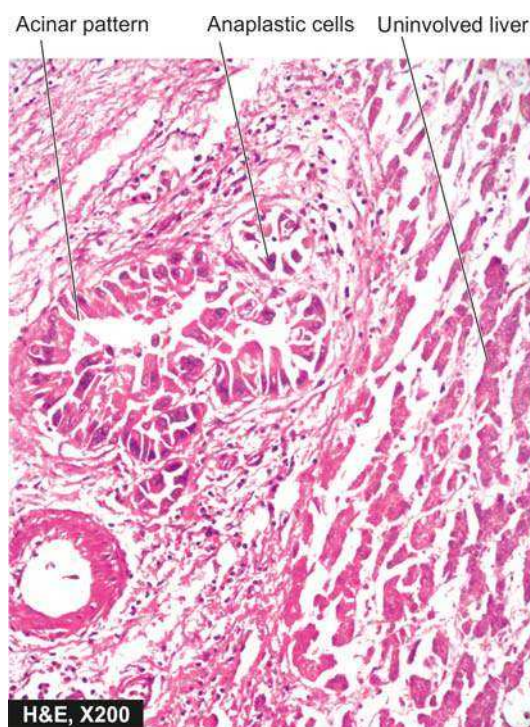

Figure 19.38 Metastatic deposits from adenocarcinoma in the liver.

- ▣ Hepatocellular carcinoma or hepatoma is the most common primary malignant tumour of the liver. The tumour supervenes on cirrhosis in 70-80% of cases. HCC has poor prognosis while a variant, fibrolamellar carcinoma, occurring in younger age group has better prognosis.
- ▣ Hepatoblastoma is a rare malignant tumour presenting before the age of 2 years.
- ▣ Metastatic tumours in the liver are more common than the primary hepatic tumours and most frequently, they are blood-borne metastases from various primary sites.

BILIARY TRACT

NORMAL STRUCTURE

ANATOMY The gallbladder is a pear-shaped organ, 9 cm in length and has a capacity of approximately 50 ml. It consists of the *fundus*, *body* and *neck* that tapers into the cystic duct. The two hepatic ducts from right and left lobes of the liver unite at the porta hepatis to form the common hepatic duct which is joined by the cystic duct from the gallbladder to form the common bile duct. The common bile duct enters the second part of the duodenum posteriorly. In about 70% of cases, it is joined by the main pancreatic duct to form the combined opening in the duodenum (*ampulla of Vater*). In 30% cases, the common bile duct and the pancreatic duct open separately into the duodenum (see Fig. 19.1). The common bile duct in its duodenal portion is surrounded by longitudinal and circular muscles derived from the duodenum forming *sphincter of Oddi*.

HISTOLOGY Histologically, the gallbladder, unlike the rest of gastrointestinal tract, lacks the muscularis mucosae and submucosa. The wall of the gallbladder is composed of the following 4 layers:

- 1. Mucosal layer:** It has a single layer of tall columnar epithelium which is thrown into permanent folds that are larger and more numerous in the neck of the gallbladder. Beneath the epithelium is delicate lamina propria that contains capillaries, and in the region of the neck, a few acinar glands are present.
- 2. Smooth muscle layer:** External to the lamina propria are smooth muscle bundles in layers—inner longitudinal, middle oblique, and outer circular.
- 3. Perimuscular layer:** Outer to the muscle layer is a zone of fibrous connective tissue with some interspersed fat cells.
- 4. Serosal layer:** The perimuscular layer is covered by serosa on the peritoneal surface of the gallbladder. The peritoneum covers the gallbladder except in the region of gallbladder fossa where it is embedded in the liver.

The *extrahepatic bile ducts* are also lined by tall columnar epithelium that overlies the lamina propria. It is surrounded by dense layer of fibromuscular tissue. The ducts which lie between the lobules of the liver and receive bile from the canaliculi are lined by cuboidal or flattened cells.

FUNCTIONS The main function of the gallbladder is to store and concentrate the bile secreted by the liver and then deliver it into the intestine for digestion and absorption of fat. The concentrating ability of the gallbladder is due to its absorptive mucosal surface that has numerous folds. Normally,

the liver secretes approximately 500 ml of bile per day and the gallbladder concentrates it 5-10 times. The motility, concentration and relaxation of the gallbladder are under the influence of a peptide hormone, cholecystokinin, released from neuroendocrine cells of the duodenum and jejunum.

CONGENITAL ANOMALIES

Several uncommon congenital anomalies of the biliary system have been described. These include: agenesis, duplication and heterotopic tissue. However, *congenital cystic lesions* of the bile ducts (as also of the liver) are more frequently diagnosed. These conditions include: congenital intrahepatic biliary dilatation (Caroli's disease), choledochal cysts, polycystic liver disease and congenital hepatic fibrosis. They are found in various combinations and are usually inherited. All of them may be complicated by malignant change.

CHOLELITHIASIS (GALLSTONES)

Gallstones are formed from constituents of the bile (viz. cholesterol, bile pigments and calcium salts) along with other organic components. Accordingly, the gallstones commonly contain cholesterol, bile pigment and calcium salts in varying proportions. They are usually formed in the gallbladder, but sometimes may develop within extrahepatic biliary passages, and rarely in the larger intrahepatic bile duct.

RISK FACTORS

The incidence of gallstones varies markedly in different geographic areas, age, gender, diet and various other risk factors. These factors which largely pertain to cholesterol stones can be summed up in the old saying that gallstones are common in 4F's acronym for—'*fat, female, fertile (multipara) and forty*.' Some of the risk factors in lithogenesis are explained below:

- 1. Geography** Gallstones are quite prevalent in almost the entire Western world. American Indians have the highest known prevalence. Black Africans and populations in the Eastern world are relatively free of cholelithiasis.
- 2. Genetic factors** There is increased frequency of gallstones in first-degree relatives of patients with cholelithiasis. Patients of gallstones disease have increased secretion of dietary cholesterol in bile than in non-gallstone patients in spite of high-cholesterol diet. Recently, mutation in *CYP7A1* gene has been found that results in deficiency of enzyme, cholesterol 7-hydroxylase, which has a role in bile acid synthesis. This mutation is associated with hypercholesterolaemia and gallstones.
- 3. Age** There is steady increase in the prevalence of gallstones with advancing age which may be related to increased cholesterol content in the bile. The incidence increases above the age of 40 and presentation of disease is usually in the 50s and 60s.
- 4. Sex** Gallstones are twice more frequent in women than in men. In the United States, autopsy series have shown gallstones in about 20% of women and 8% of men above the age of 40. The incidence is higher in multiparous women than in nulliparous women.
- 5. Drugs** Women on oestrogen therapy or on birth control pills have higher incidence of gallstones. This is considered

to be due to production of more lithogenic bile as a result of cholestatic effect of oestrogen. Similar is the influence of certain drugs used for lowering blood cholesterol such as clofibrate.

6. Obesity Obesity is associated with increased cholesterol synthesis and its excretion resulting in higher incidence of gallstones in obese patients.

7. Diet Deficiency of dietary fibre content is linked to higher prevalence of gallstones. A moderate consumption of alcohol, however, seems to protect against gallstones.

8. Gastrointestinal diseases Certain gastrointestinal disorders such as Crohn's disease, ileal resection, ileal bypass surgery etc are associated with interruption in enterohepatic circulation followed by gallstone formation.

9. Factors in pigment gallstones All the above factors apply largely to cholesterol stones. Pigment stones, whether pure or mixed type, are more frequently associated with haemolytic anaemias which lead to increased content of unconjugated bilirubin in the bile. Pigment stones are also more frequent in cirrhosis and hepatocellular disease.

PATHOGENESIS

The mechanism of gallstone formation (i.e. lithogenesis) is explained separately below under 2 headings: *firstly* for cholesterol, mixed gallstones and biliary sludge; and, *secondly* for pigment gallstones as under:

Pathogenesis of Cholesterol, Mixed Gallstones and Biliary Sludge

Cholesterol is essentially insoluble in water and can be solubilised by another lipid. Normally, cholesterol and phospholipids (lecithin) are secreted into bile as 'bilayered vesicles' but are converted into 'mixed micelles' by addition of bile acids, the third constituent. If there is excess of cholesterol compared to the other two constituents, unstable cholesterol-rich vesicles remain behind which aggregate and form cholesterol crystals. Formation of such lithogenic (stone-forming) bile is explained by the following mechanisms (Fig. 19.39):

1. Supersaturation of bile Several etiologic factors listed above favour increased secretion of cholesterol in the presence of normal bile acids and lecithin in the bile as the major mechanism for initiation of gallstone formation. These factors cause enhanced activity of enzyme, HMG-CoA reductase, that normally regulates cholesterol synthesis and its hepatic uptake. Two other disturbances which may contribute to supersaturation of the bile with cholesterol are as under:

i) *Reduced bile acid pool*: This causes rapid loss of the available bile acids into the small intestine and then into the colon, resulting in supersaturation of the bile with cholesterol.

ii) *Increased conversion of cholic acid to deoxycholic acid*: This causes increased secretion of deoxycholate in the bile which is associated with hypersecretion of cholesterol into the bile.

Mutation in *MDR3* gene has been found that causes defect in phospholipid secretion from bile, resulting in cholesterol supersaturation of bile and cholesterol gallstone formation. Although supersaturation of the bile with cholesterol is an important pre-requisite for lithogenesis, this in itself is not sufficient for cholesterol precipitation.

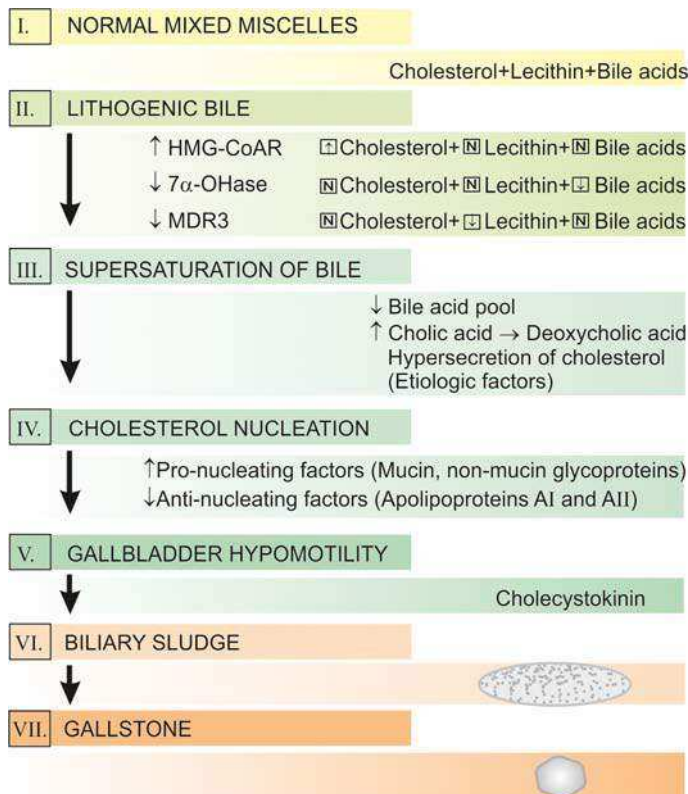

Figure 19.39 Schematic pathogenesis of gallstone formation. (HMG-CoAR = hydroxy methyl glutaryl-coenzyme A reductase; 7 α -OHase = cholesterol 7 α -OHase hydroxylase; MDR3 = multidrug resistance-associated protein 3).

2. Cholesterol nucleation Initiation of cholesterol stones occurs by nucleation of cholesterol monohydrate crystals. Accelerated nucleation of cholesterol monohydrate may occur either from pro-nucleating factors or from deficiency of anti-nucleating factors:

- Pro-nucleating factors* are mucin and non-mucin glycoproteins secreted by epithelial cells of the gallbladder.
- Anti-nucleating factors* are apolipoproteins AI and AII, and some glycoproteins.

Cholesterol monohydrate nucleation probably occurs in the mucin gel layer of the gallbladder followed by continued addition and precipitation of more crystals resulting in solid state crystals.

3. Gallbladder hypomotility Normally, the gallbladder is capable of emptying and clearing any sludge or debris which might initiate stone formation. This takes place under the influence of *cholecystokinin* secreted from small intestine. However, the motility of gallbladder may be impaired due to decrease in cholecystokinin receptors in the gallbladder resulting in stasis of biliary sludge and lithogenesis. A defect in gallbladder emptying has been found to play a role in recurrence of gallstone formation in patients who undergo biliary lithotripsy.

Pathogenesis of Pigment Gallstones

The mechanism of pigment stone formation is explained on the basis of following factors:

- Chronic haemolysis resulting in increased level of unconjugated bilirubin in the bile.

- ii) Alcoholic cirrhosis.
- iii) Chronic biliary tract infection e.g. by parasitic infestations of the biliary tract such as by *Clonorchis sinensis* and *Ascaris lumbricoides*.
- iv) Demographic and genetic factors e.g. in rural setting and prevalence in Asian countries.

TYPES OF GALLSTONES

As stated before, gallstones contain cholesterol, bile pigment and calcium carbonate, either in pure form or in various combinations. Accordingly, gallstones are of 3 major types—*pure gallstones*, *mixed gallstones* and *combined gallstones*. Mixed gallstones are the most common (80%) while pure and combined gallstones comprise 10% each. In general, gallstones are formed most frequently in the gallbladder but may occur in extrahepatic as well as intrahepatic biliary passages. Gallbladder containing pure stones shows no significant inflammatory reaction, whereas chronic cholecystitis is invariably present in gallbladder with either mixed or combined gallstones. Presence of calcium salts renders gallstones radio-opaque, while cholesterol stones appear as radiolucent filling defects in the gallbladder.

The salient features of various types of gallstones are summarised in **Table 19.13** and presented here:

1. PURE GALLSTONES They constitute about 10% of all gallstones. They are further divided into 3 types according to the component of bile forming them. These are as under (**Fig. 19.40**):

i) Pure cholesterol gallstones: They are usually solitary, oval and fairly large (3 cm or more) filling the gallbladder. Their surface is hard, smooth, whitish-yellow and glistening. On cut section, the pure cholesterol stone shows radiating glistening crystals. It may result in deposition of cholesterol within the mucosal macrophages of the gallbladder producing *cholesterolosis* which is an asymptomatic condition (**Fig. 19.41**). Pure cholesterol stones are radiolucent but 10-20% of them have calcium carbonate in them which renders them opaque.

ii) Pure pigment gallstones: These stones composed primarily of bile pigment, calcium bilirubinate, and contain less than 20% cholesterol. They are generally multiple, jet-black and small (less than 1 cm in diameter). They have mulberry like external surface. They are soft and can be easily crushed. The gallbladder usually appears uninvolved.

iii) Pure calcium carbonate gallstones: They are rare. Calcium carbonate gallstones are usually multiple, grey-white, small (less than 1 cm in diameter), faceted and fairly hard due to calcium content. They, too, do not produce any change in the gallbladder wall.

2. MIXED GALLSTONES Mixed gallstones are the most common (80%) and contain more than 50% cholesterol monohydrate plus an admixture of calcium salts, bile pigments and fatty acids. They are always multiple, multifaceted so that they fit together and vary in size from as tiny as sand-grain to 1 cm or more in diameter. On section, they have distinct laminated structure with alternating dark pigment layer and pale-white layer revealing different combinations of cholesterol, bilirubin pigment and calcium carbonate, laid down in layers at different times (**Fig. 19.42, A**).

Mixed gallstones are invariably accompanied by chronic cholecystitis.

3. COMBINED GALLSTONES They comprise about 10% of all gallstones. Combined gallstones are usually solitary, large and smooth-surfaced. It has a *pure gallstone nucleus* (cholesterol, bile pigment or calcium carbonate) and outer shell of mixed gallstone; or a *mixed gallstone nucleus* with pure gallstone shell (**Fig. 19.42, B**).

Combined gallstones, too, are associated with chronic cholecystitis.

CLINICAL MANIFESTATIONS AND COMPLICATIONS

In about 50% cases, gallstones cause no symptoms and may be diagnosed by chance during investigations for some other condition (*silent gallstones*). The future course in such asymptomatic silent cases is controversial, most surgeons advocating cholecystectomy while physicians advising watchful waiting. Follow-up studies, however, show that only about 10% of such cases develop symptoms. Symptomatic gallstone disease appears only when complications develop. These are as under (**Fig. 19.43**):

1. Cholecystitis The relationship between cholelithiasis and cholecystitis is well known but it is not certain which of the two comes first. The patients with gallstones develop symptoms due to cholecystitis which include typical biliary colic precipitated by fatty meal, nausea, vomiting, fever alongwith leucocytosis and high serum bilirubin.

2. Choledocholithiasis Gallstones may pass down into the extrahepatic biliary passages and the small bowel, or less often they may be formed in the biliary tree. Patients with gallstone in the common bile duct frequently develop pain and obstructive jaundice. Fever may develop due to bacterial ascending cholangitis.

3. Mucocele and empyema Mucocele or hydrops of the gallbladder is distension of the gallbladder by clear, watery mucinous secretion resulting from impacted stones in the neck of the gallbladder. When it gets infected empyema is formed.

4. Biliary fistula An uncommon complication of cholelithiasis is formation of fistulae between one part of the biliary system and the bowel, and rarely between the gallbladder and the skin.

5. Gallstone ileus A gallstone in the intestine may be passed in the faeces without causing symptoms. Occasionally, however, gallstones in the intestine may cause intestinal obstruction called gallstone ileus.

6. Pancreatitis Obstructive cholecystasis may result in acute pancreatitis.

7. Gallbladder cancer There is a small and doubtful risk of development of cancer of the gallbladder in cases with cholelithiasis (page 629).



GIST BOX 19.12 Cholelithiasis (Gallstones)

- ☐ Gallstones are formed from constituents of the bile (viz. cholesterol, bile pigments and calcium salts) along with other organic components.
- ☐ Gallstones are of 3 major types—pure gallstones (cholesterol, bile and calcium containing), mixed gallstones and combined gallstones.

Table 19.13 Features of Gallstones.

| TYPE | FREQUENCY | COMPOSITION | GALLBLADDER CHANGES | APPEARANCE |
|-------------------------------|-----------|---|---|---|
| 1. <i>Pure gallstones</i> | 10% | i) Cholesterol ii) Bile pigment iii) Calcium carbonate | Cholesterolosis No change No change | Solitary, oval, large, smooth, yellow-white; on C/S radiating glistening crystals Multiple, small, jet-black, mulberry-shaped; on C/S soft black Multiple, small, grey-white, faceted; C/S hard |
| 2. <i>Mixed gallstones</i> | 80% | Cholesterol, bile pigment and calcium carbonate in varying combination | Chronic cholecystitis | Multiple, multifaceted, variable size, on C/S laminated alternating dark-pigment layer and pale-white layer |
| 3. <i>Combined gallstones</i> | 10% | Pure gallstone nucleus with mixed gallstone shell, or mixed gallstone nucleus with pure gallstone shell | Chronic cholecystitis | Solitary, large, smooth; on C/S central nucleus of pure gallstone with mixed shell or vice versa |

- ▣ Mixed gallstones are the most common (80%) while pure and combined gallstones comprise 10% each.
- ▣ Major complications of gallstones are cholecystiasis, choledocholithiasis, mucocele, empyema, biliary fistula, ileus, pancreatitis and gallbladder cancer.

CHOLECYSTITIS

Cholecystitis or inflammation of the gallbladder may be acute, chronic, or acute superimposed on chronic. Though chronic cholecystitis is more common, acute cholecystitis is a surgical emergency.

ACUTE CHOLECYSTITIS

In many ways, acute cholecystitis is similar to acute appendicitis. The condition usually begins with obstruction, followed by infection later.

ETIOPATHOGENESIS Based on the initiating mechanisms, acute cholecystitis occurs in two types of situations—*acute calculous* and *acute acalculous cholecystitis*.

◆ **Acute calculous cholecystitis** In 90% of cases, acute cholecystitis is caused by obstruction in the neck of the gallbladder or in the cystic duct by a gallstone. The commonest location of impaction of a gallstone is in Hartmann's pouch. Obstruction results in distension of the gallbladder followed by acute inflammation which is initially due to chemical irritation. Later, however, secondary bacterial infection, chiefly by *E. coli* and *Streptococcus faecalis*, supervenes.

◆ **Acute acalculous cholecystitis** The remaining 10% cases of acute cholecystitis do not contain gallstones. In such cases, a variety of causes have been assigned such as previous nonbiliary surgery, multiple injuries, burns, recent childbirth, severe sepsis, dehydration, torsion of the gallbladder and diabetes mellitus. Rare causes include primary bacterial infection like salmonellosis and cholera and parasitic infestations.

MORPHOLOGIC FEATURES Except for the presence or absence of calculi, the two forms of acute cholecystitis are morphologically similar.

Grossly, the gallbladder is distended and tense. The serosal surface is coated with fibrinous exudate with congestion and haemorrhages. The mucosa is bright red. The lumen is filled with pus mixed with green bile. In calculous cholecystitis, a stone may get impacted in the neck or in the cystic duct. When obstruction of the cystic duct is complete, the lumen is filled with purulent exudate and the condition is known as *empyema of the gallbladder*.

Microscopically, wall of the gallbladder shows marked inflammatory oedema, congestion and neutrophilic exudate. There may be frank abscesses in the wall and gangrenous necrosis with rupture into the peritoneal cavity (*gangrenous cholecystitis*).

CLINICAL FEATURES The patients of acute cholecystitis of either type have similar clinical features. They present with severe pain in the upper abdomen with features of peritoneal irritation such as guarding and hyperaesthesia. The gallbladder is tender and may be palpable. Fever, leucocytosis with neutrophilia and slight jaundice are generally present. Early cholecystectomy within the first three days has a mortality of less than 0.5% and risk of complications such as perforation, biliary fistula, recurrent attacks and adhesions is avoided. However, medical treatment brings about resolution in a fairly large proportion of cases though chances of recurrence of attack persist.

CHRONIC CHOLECYSTITIS

Chronic cholecystitis is the commonest type of clinical gallbladder disease. There is almost constant association of chronic cholecystitis with cholelithiasis.

ETIOPATHOGENESIS The association of chronic cholecystitis with mixed and combined gallstones is virtually always present. However, it is not known what initiates the inflammatory response in the gallbladder wall. Possibly, supersaturation of the bile with cholesterol predisposes to both gallstone formation and inflammation. In some patients, repeated attacks of mild acute cholecystitis result in chronic cholecystitis.

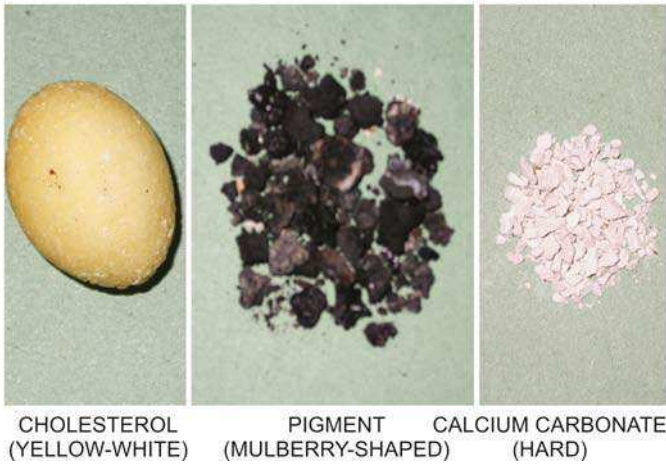

Figure 19.40 Pure gallstones of various types.

MORPHOLOGIC FEATURES Grossly, the gallbladder is generally contracted but may be normal or enlarged (Fig. 19.44). The wall of the gallbladder is thickened which on cut section is grey-white due to dense fibrosis or may be even calcified. The mucosal folds may be intact, thickened, or flattened and atrophied. The lumen commonly contains multiple mixed stones or a combined stone.

Histologically, the features are as under (Fig. 19.45):

1. Thickened and congested mucosa but occasionally mucosa may be totally destroyed.
2. Penetration of the mucosa deep into the wall of the gallbladder up to muscularis layer to form *Rokitansky-Aschoff's sinuses*.
3. Variable degree of chronic inflammatory reaction, consisting of lymphocytes, plasma cells and macrophages, present in the lamina propria and subserosal layer.
4. Variable degree of fibrosis in the subserosal and subepithelial layers.

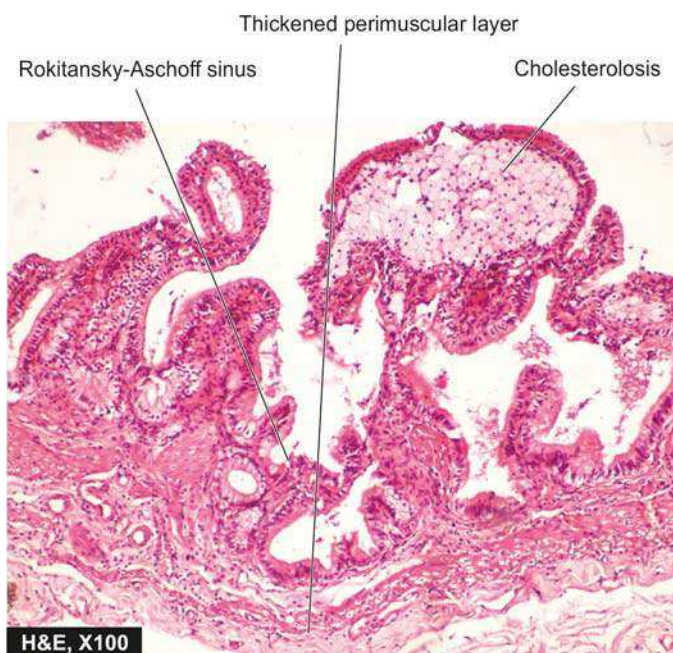

Figure 19.41 Cholesterosis of the gallbladder. The lamina propria of the mucosa shows foamy macrophages.

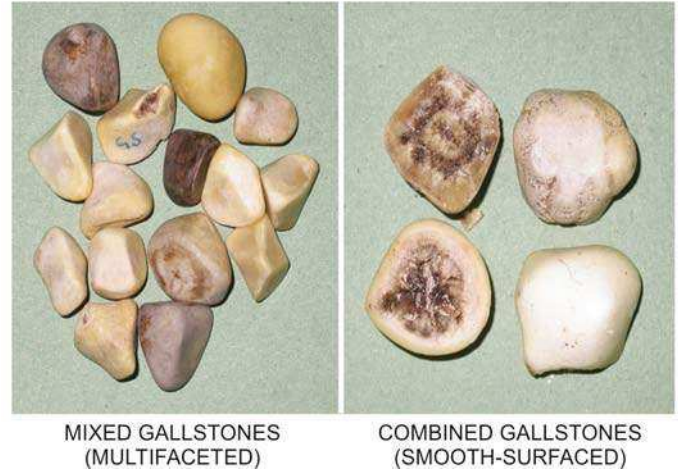

Figure 19.42 Mixed and combined gallstones.

A few morphologic variants of chronic cholecystitis are considered below:

- ◆ **Cholecystitis glandularis**, when the mucosal folds fuse together due to inflammation and result in formation of crypts of epithelium buried in the gallbladder wall.
- ◆ **Porcelain gallbladder** is the pattern when the gallbladder wall is calcified and cracks like an egg-shell.
- ◆ **Acute on chronic cholecystitis** is the term used for the morphologic changes of acute cholecystitis superimposed on changes of chronic cholecystitis.

CLINICAL FEATURES Chronic cholecystitis has ill-defined and vague symptoms. Generally, the patient—a *fat, fertile, female of forty or fifty*, presents with abdominal distension or epigastric discomfort, especially after a fatty meal. There is a constant dull ache in the right hypochondrium and epigastrium and tenderness over the right upper abdomen. Nausea and flatulence are common. Biliary colic may occasionally occur due to passage of stone into the bile ducts. Cholecystography usually allows radiologic visualisation of the gallstones.

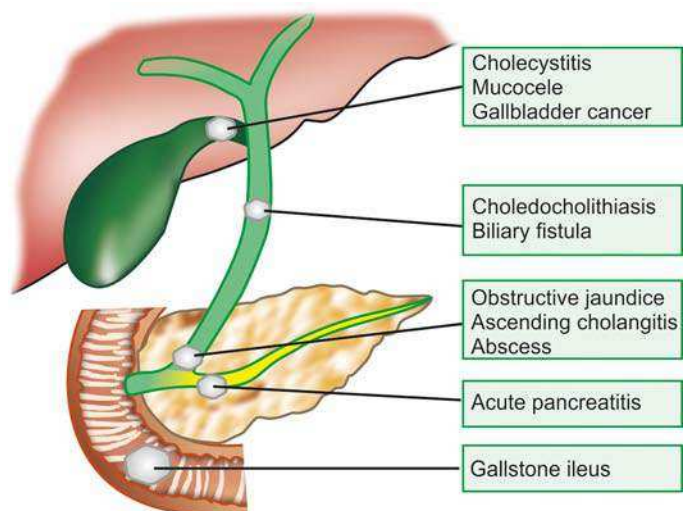

Figure 19.43 Major clinical effects and complications of gallstones.

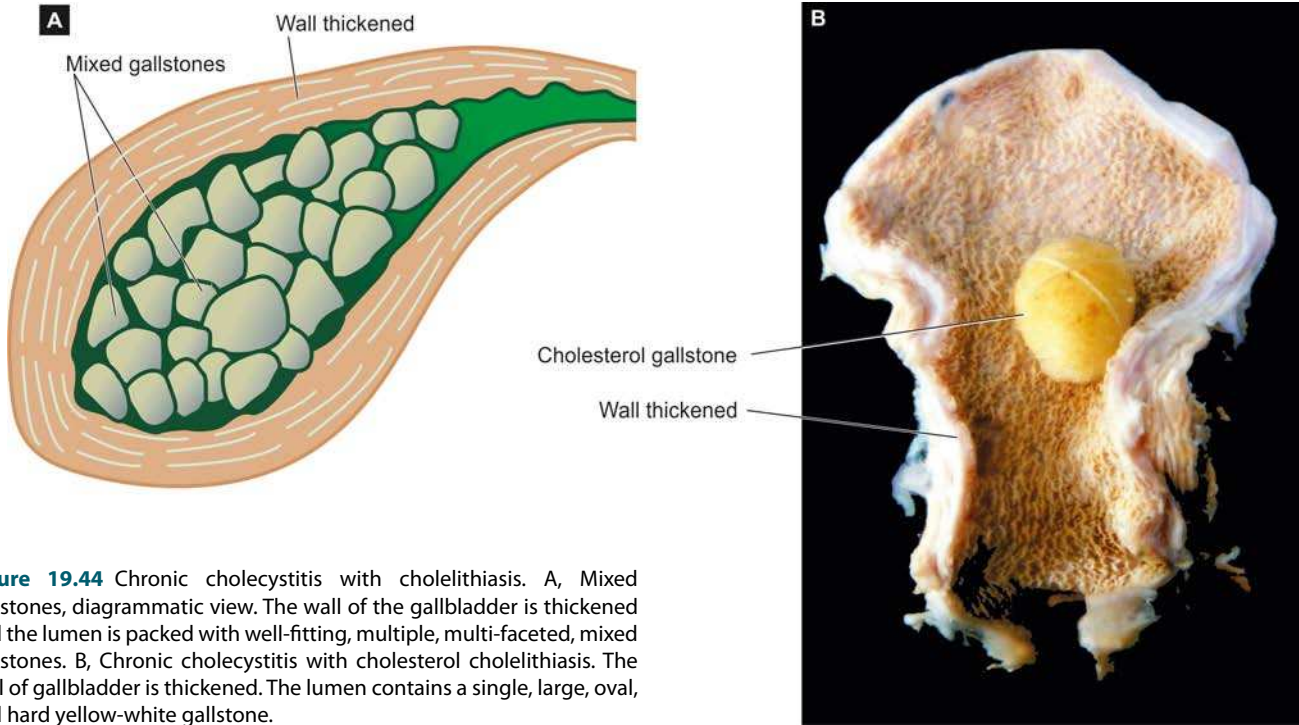

Figure 19.44 Chronic cholecystitis with cholelithiasis. A, Mixed gallstones, diagrammatic view. The wall of the gallbladder is thickened and the lumen is packed with well-fitting, multiple, multi-faceted, mixed gallstones. B, Chronic cholecystitis with cholesterol cholelithiasis. The wall of gallbladder is thickened. The lumen contains a single, large, oval, and hard yellow-white gallstone.



GIST BOX 19.13 Cholecystitis

- ▣ Acute cholecystitis is clinically similar to acute appendicitis. It usually begins with obstruction, followed by infection later.
- ▣ Chronic cholecystitis is invariably associated with mixed and combined gallstones.
- ▣ Generally, the patients of chronic cholecystitis are fat, fertile, female of forty or fifty, presenting with abdominal distension or epigastric discomfort.

TUMOURS OF BILIARY TRACT

BENIGN TUMOURS

Benign tumours such as papilloma, adenoma, adenomyoma, fibroma, lipoma, myxoma, and haemangioma have been described in the biliary tract but all of them are exceedingly rare. *Adenomyoma* is more common benign tumour than the rest. All these tumours resemble their counterparts in morphology elsewhere in the body.

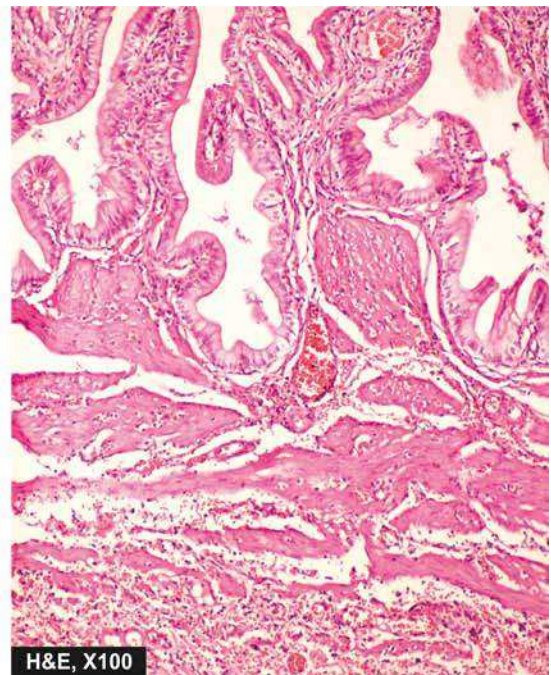
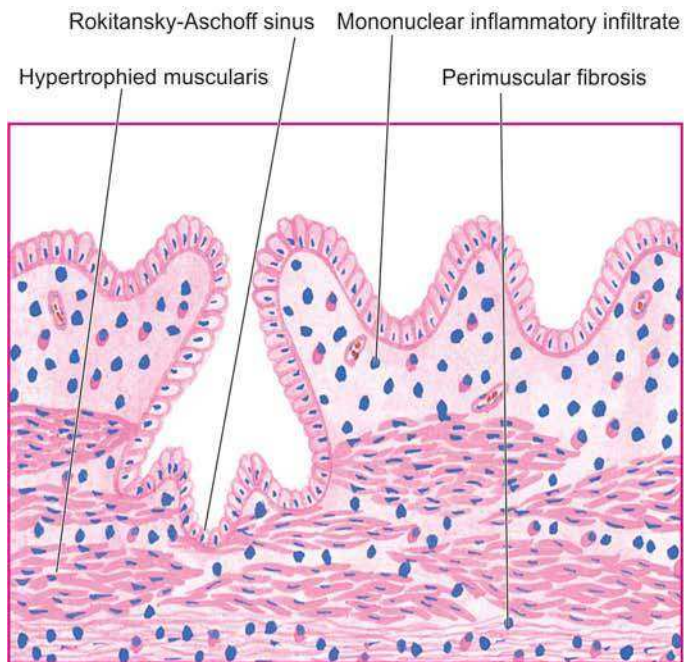

Figure 19.45 Chronic cholecystitis, microscopic appearance. There is penetration of epithelium-lined spaces into the gallbladder wall (Rokitansky-Aschoff sinus) in an area. There is subepithelial and subserosal fibrosis and hypertrophy of muscularis. Mononuclear inflammatory cell infiltrate is present in subepithelial and perimuscular layers.

MALIGNANT TUMOURS

Carcinoma of the gallbladder and carcinoma of the bile ducts and ampulla of Vater are among the more frequent malignant tumours of the biliary tract.

Carcinoma of the Gallbladder

Primary carcinoma of the gallbladder is more prevalent than other cancers of the extrahepatic biliary tract. Like cholelithiasis and cholecystitis, it is more frequent in women than in men (ratio 4:1) with a peak incidence in 7th decade of life. It may remain undetected until the time it is widely spread and rendered inoperable.

ETIOLOGY A number of etiologic factors have been implicated.

1. Cholelithiasis and cholecystitis The most significant association of cancer of the gallbladder is with cholelithiasis and cholecystitis, though there is no definite evidence of causal relationship. Cholelithiasis and cholecystitis are present in about 75% cases of gallbladder cancer. On the other hand, incidence of documented gallbladder cancer in the presence of cholelithiasis and cholecystitis is about 0.5% only. Porcelain gallbladder is particularly likely to become cancerous.

2. Chemical carcinogens A number of chemical carcinogens structurally similar to naturally-occurring bile acids have been considered to induce gallbladder cancer. These include methyl cholanthrene, various nitrosamines and pesticides. Workers engaged in rubber industry have higher incidence of gallbladder cancer.

3. Genetic factors There is higher incidence of cancer of the gallbladder in certain populations living in the same geographic region suggesting a strong genetic component in the disease. Japanese immigrants and Native Americans of the South-Western America have increased frequency while American Indians and Mexicans have lower incidence.

4. Miscellaneous Patients who have undergone previous surgery on the biliary tract have higher incidence of subsequent gallbladder cancer. Patients with inflammatory bowel disease (ulcerative colitis and Crohn's disease) have high incidence of gallbladder cancer.

MORPHOLOGIC FEATURES The commonest site is the fundus, followed next in frequency by the neck of the gallbladder (Fig. 19.46).

Grossly, cancer of the gallbladder is of 2 types—infiltrating and fungating type (Fig. 19.47):

1. Infiltrating type appears as an irregular area of diffuse thickening and induration of the gallbladder wall. It may have deep ulceration causing direct invasion of the gallbladder wall and liver bed. On section, the gallbladder wall is firm due to scirrhous growth.

2. Fungating type grows like an irregular, friable, papillary or cauliflower-like growth into the lumen as well as into the wall of the gallbladder and beyond.

Histologically, the following patterns are observed:

1. Most gallbladder cancers are *adenocarcinomas* (90%). They may be papillary or infiltrative, well-differentiated or poorly-differentiated. Most are non-mucin secreting but some are colloid carcinomas forming mucus pools.

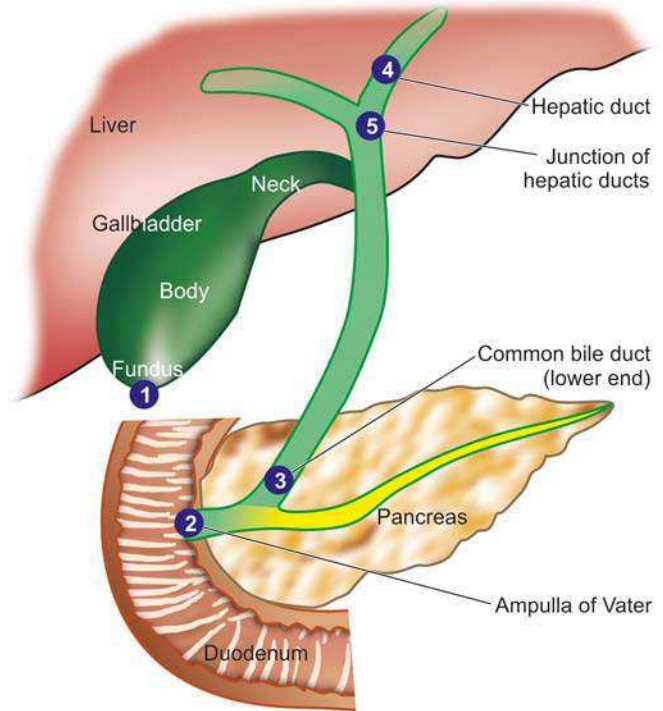

Figure 19.46 Frequency of cancer in the biliary system.

2. About 5% of gallbladder cancers are *squamous cell carcinomas* arising from squamous metaplastic epithelium.
3. A few cases show both squamous and adenocarcinoma pattern of growth called *adenosquamous carcinoma*.

CLINICAL FEATURES Carcinoma of the gallbladder is slow-growing and causes symptoms late in the course of disease.



Figure 19.47 Carcinoma gallbladder. The lumen of the gallbladder contains irregular, friable papillary growth arising from mucosa (arrow). Two multi-faceted gallstones (mixed) are also present in the lumen.

Quite often, the diagnosis is made when gallbladder is removed for cholelithiasis. The symptomatic cases have pain, jaundice, noticeable mass, anorexia and weight loss. In such case, the growth has usually invaded the liver and other adjacent organs and has metastasised to regional lymph nodes and more distant sites such as the lung, peritoneum and gastrointestinal tract.

Carcinoma of Ampulla of Vater and Extrahepatic Bile Ducts

In its pure form, the term *ampullary carcinoma* is used for adenocarcinoma located in the ampulla of Vater, and often its origin from pre-existing villous or tubulovillous adenoma of the ampulla may be demonstrable. However, when the tumour is advanced, it is indistinguishable from 3 other cancers in the vicinity:

- i) cancer of adjacent duodenal mucosa with secondary involvement of ampulla;
- ii) cancer of terminal third of bile duct infiltrating in the ampulla; and
- iii) carcinoma of the head of pancreas merging into the ampulla.

Therefore, in advanced cancer involving the ampulla, the term *periampullary carcinoma* is used that encompasses cancer from all 4 anatomic sites: i) ampulla of Vater, ii) duodenum, iii) terminal part of common bile duct, and iv) the head of pancreas.

Unlike other diseases of the biliary passages, this cancer is more common in males with peak incidence in 6th decade of life.

ETIOLOGY Ampullary carcinoma frequently arises from pre-existing polyp in the ampulla, or may be a part of familial adenomatous polyposis, or neurofibromatosis type 1.

There is no association between carcinoma of common bile duct and gallstones. Bile duct cancers are associated with a number of other conditions such as ulcerative colitis, sclerosing cholangitis, parasitic infestations of the bile ducts with *Fasciola hepatica* (liver fluke), *Ascaris lumbricoides* and *Clonorchis sinensis*.

MORPHOLOGIC FEATURES Ampullary carcinoma may be centered on the ampulla bulging into the duodenum (*intraampullary carcinoma*) or may form circumferential growth around the ampulla (*periampullary carcinoma*). Extrahepatic bile duct carcinoma may arise anywhere in the biliary tree but the most frequent sites, in descending order of frequency, are: the ampulla of Vater, lower end of common bile duct, hepatic ducts, and the junction of hepatic ducts to form common bile duct (see Fig. 19.46).

Grossly, ampullary carcinoma projects into the duodenal lumen and has a papillary surface. Bile duct carcinoma is usually small, extending for 1-2 cm along the duct, producing thickening of the affected duct.

Histologically, the tumour is usually adenocarcinoma varying from well-differentiated to poorly differentiated and may or may not be mucin-secreting. Perineural invasion is frequently present.

CLINICAL FEATURES Obstructive jaundice is the usual presenting feature which is characterised by intense pruritus. Pain, steatorrhoea, weight loss and weakness may be present. The tumour usually metastasises to the regional lymph

nodes. Prognosis of ampullary carcinoma is better than than pancreatic cancer and bile duct carcinoma.



GIST BOX 19.14 Tumours of Biliary Tract

- ☐ Primary carcinoma of the gallbladder is more prevalent than other cancers of the extrahepatic biliary tract and are usually adenocarcinoma.
- ☐ Extrahepatic bile duct carcinoma and carcinoma of Ampulla of Vater is less frequent and has varying grades of differentiation.

EXOCRINE PANCREAS

NORMAL STRUCTURE

The human pancreas, though anatomically a single organ, histologically and physiologically has 2 distinct parts—the *exocrine* and *endocrine parts*. The endocrine part of the gland is dealt with in Chapter 25 while the exocrine gland is considered here. The whole of pancreas, exocrine and endocrine, is embryologically derived from the foregut endoderm.

ANATOMY The pancreas lies obliquely in the concavity of the duodenum as an elongated structure about 15 cm in length and 100 gm in weight (see Fig. 19.1). It is subdivided into 3 topographic zones:

1. The *head* lying in the concavity of the duodenum and the *uncinate process* projecting from the head.
2. The *body* comprises the main part of the gland.
3. The *tail* is the thin, tapering part of the gland towards the hilum of the spleen.

HISTOLOGY The exocrine pancreas constitutes 80 to 85% of the total gland, while the endocrine pancreas comprises the remaining part.

The exocrine part is divided into rhomboid lobules separated by thin fibrous tissue septa containing blood vessels, lymphatics, nerves and ducts. Each lobule is composed of numerous acini. The acini are lined by pyramid-shaped columnar epithelial cells. These secretory epithelial cells have microvilli projecting into the lumen from their surface. The apical portions of these cells contain zymogen granules in their cytoplasm, while the basal region is deeply basophilic and free of zymogen granules. The zymogen granules are membrane-bound sacs which fuse with the plasma membrane and are then released into the lumina of the acini. The secretions are carried from the acini by fine ductal branches into the small ducts in the lobules and eventually into the main pancreatic duct. The main pancreatic duct is formed by fusion of the ventral duct with the dorsal duct; the latter also called the *duct of Wirsung*, provides the main drainage for pancreatic secretions into the duodenum. The pancreatic secretions are delivered into the second part of the duodenum either by a combined opening of the pancreatic and bile ducts in the ampulla of Vater, or less often both open separately into the duodenum. Occasionally, the proximal part of the dorsal duct persists as the *duct of Santorini*.

FUNCTIONS The main functions of the exocrine pancreas is the alkaline secretion of digestive enzymes prominent among which are trypsin, chymotrypsin, elastase, amylase, lipase and phospholipase.

DEVELOPMENTAL ANOMALIES

The significant developmental anomalies of the pancreas are ectopic or aberrant pancreatic tissue in Meckel's diverticulum (page 544), anomalies of the ducts, and cystic fibrosis. Only the last named is discussed here.

Cystic Fibrosis

Cystic fibrosis of the pancreas or fibrocystic disease is a hereditary disorder characterised by viscid mucous secretions in all the exocrine glands of the body (*mucoviscidosis*) and is associated with increased concentrations of electrolytes in the eccrine glands. The terms 'cystic fibrosis' and 'fibrocystic disease' are preferable over 'mucoviscidosis' in view of the main pathologic change of fibrosis produced as a result of obstruction of the passages by viscid mucous secretions.

The disease has an *autosomal recessive inheritance* but clinical features are apparent in homozygotes only with apparent clinical features in homozygotes only. The defect is a genetic mutation in *CFTR* gene, acronym for coding protein for *cystic fibrosis transmembrane conductance regulator* located on chromosome 7. It is quite common in the whites (1 per 2000 livebirths). The clinical manifestations may appear at birth or later in adolescence and pertain to multiple organs and systems such as pancreatic insufficiency, intestinal obstruction, steatorrhoea, malnutrition, hepatic cirrhosis and respiratory complications.

MORPHOLOGIC FEATURES Depending upon the severity of involvement and the organs affected, the pathologic changes are variable. Most of the changes are produced as a result of obstruction by viscid mucous.

1. Pancreas The pancreas is almost invariably involved in cystic fibrosis.

Grossly, pancreatic lobules are ovoid rather than rhomboid. Fatty replacement of the pancreas and grossly visible cysts may be seen.

Microscopically, the lobular architecture of pancreatic parenchyma is maintained. There is increased interlobular fibrosis. The acini are atrophic and many of the acinar ducts contain laminated, eosinophilic concretions. Rarely, inflammation, fat necrosis and cyst formation may be seen. The islet tissue (endocrine pancreas) generally remains intact. Atrophy of the exocrine pancreas may cause impaired fat absorption, steatorrhoea, intestinal obstruction and avitaminosis A.

2. Liver The bile canaliculi are plugged by viscid mucous which may cause diffuse fatty change, portal fibrosis and ductular proliferation. More severe involvement may cause biliary cirrhosis (page 609).

3. Respiratory tract Changes in the respiratory passages are seen in almost all typical cases of cystic fibrosis. The viscid mucous secretions of the submucosal glands of the respiratory tract cause obstruction, dilatation and infection of the airways. The changes include chronic bronchitis, bronchiectasis, bronchiolitis, bronchiolectasis, peribronchiolar pneumonia and inflammatory nasal polyps.

4. Salivary glands Pathologic changes in the salivary glands are similar to those in pancreas and include obstruction of the ducts, dilatation, fibrosis and glandular atrophy.

5. Sweat glands Hypersecretion of sodium and chloride in the sweat observed in these patients may be reflected pathologically by diminished vacuolation of the cells of eccrine glands.



GIST BOX 19.15 Cystic Fibrosis of Pancreas

- ☐ Cystic fibrosis of pancreas is a hereditary condition having viscid mucous secretions in all the exocrine glands of the body (*mucoviscidosis*).
- ☐ The disease has an autosomal recessive inheritance but clinical features are apparent in homozygotes only.

PANCREATITIS

Pancreatitis is inflammation of the pancreas with acinic cell injury. It is classified into acute and chronic forms both of which are distinct entities.

ACUTE PANCREATITIS

Acute pancreatitis is an acute inflammation of the pancreas presenting clinically with 'acute abdomen'. The severe form of the disease associated with macroscopic haemorrhages and fat necrosis in and around the pancreas is termed *acute haemorrhagic pancreatitis* or *acute pancreatic necrosis*. The condition occurs in adults between the age of 40 and 70 years and is commoner in females than in males.

The onset of acute pancreatitis is sudden, occurring after a bout of alcohol or a heavy meal. The patient presents with abdominal pain, vomiting and collapse and the condition must be differentiated from other diseases producing acute abdomen such as acute appendicitis, perforated peptic ulcer, acute cholecystitis, and infarction of the intestine following sudden occlusion of the mesenteric vessels. Characteristically, there is elevation of *serum amylase* level within the first 24 hours and elevated *serum lipase* level after 3 to 4 days, the latter being more specific for pancreatic disease. Glucosuria occurs in 10% of cases.

ETIOLOGY The two leading causes associated with acute pancreatitis are *alcoholism* and *cholelithiasis*, both of which are implicated in more than 80% of cases. Less common causes of acute pancreatitis include trauma, ischaemia, shock, extension of inflammation from the adjacent tissues, blood-borne bacterial infection, viral infections, certain drugs (e.g. thiazides, sulfonamides, oral contraceptives), hypothermia, hyperlipoproteinaemia and hypercalcaemia from hyperparathyroidism. Rarely, *familial pancreatitis* is encountered. In a proportion of cases of acute pancreatitis, the etiology remains unknown (*idiopathic pancreatitis*).

PATHOGENESIS The destructive changes in the pancreas are attributed to the liberation and activation of pancreatic enzymes. Though more than 20 enzymes are secreted by exocrine pancreas, 3 main groups of enzymes which bring about destructive effects on the pancreas are as under:

1. **Proteases** such as trypsin and chymotrypsin play the most important role in causing proteolysis. Trypsin also activates the kinin system by converting prekallikrein to kallikrein, and thereby the clotting and complement systems are activated.

This results in inflammation, thrombosis, tissue damage and haemorrhages found in acute haemorrhagic pancreatitis.

2. *Lipases and phospholipases* degrade lipids and membrane phospholipids.
3. *Elastases* cause destruction of the elastic tissue of the blood vessels.

The activation and release of these enzymes is brought about by one of the following mechanisms:

- i) *Acinic cell damage* caused by the etiologic factors such as alcohol, viruses, drugs, ischaemia and trauma result in release of intracellular enzymes.
- ii) *Duct obstruction* caused by cholelithiasis, chronic alcoholism and other obstructing lesions is followed by leakage of pancreatic enzymes from the ductules into the interstitial tissue.
- iii) *Block in exocytosis* of pancreatic enzymes occurring from nutritional causes results in activation of these intracellular enzymes by pancreatic lysosomal hydrolases.

MORPHOLOGIC FEATURES *Grossly*, in the early stage, the pancreas is swollen and oedematous. Subsequently, in a day or two, characteristic variegated appearance of grey-white pancreatic necrosis, chalky-white fat necrosis and blue-black haemorrhages are seen. In typical case, the peritoneal cavity contains blood-stained ascitic fluid and white flecks of fat necrosis in the omentum, mesentery and peripancreatic tissue. The resolved lesions show areas of fibrosis, calcification and ductal dilatation.

Microscopically, the following features in varying grades are noticeable:

1. Necrosis of pancreatic lobules and ducts.
2. Necrosis of the arteries and arterioles with areas of haemorrhages.
3. Fat necrosis.
4. Inflammatory reaction, chiefly by polymorphs, around the areas of necrosis and haemorrhages.

COMPLICATIONS A patient of acute pancreatitis who survives may develop a variety of systemic and local complications.

Systemic complications:

1. Chemical and bacterial peritonitis.
2. Endotoxic shock.
3. Acute renal failure.

Local sequelae:

1. Pancreatic abscess.
2. Pancreatic pseudocyst.
3. Duodenal obstruction.

Mortality in acute pancreatitis is high (20-30%). Patients succumb to hypotensive shock, infection, acute renal failure, and DIC.

CHRONIC PANCREATITIS

Chronic pancreatitis or *chronic relapsing pancreatitis* is the progressive destruction of the pancreas due to repeated mild and subclinical attacks of acute pancreatitis. Most patients present with recurrent attacks of severe abdominal pain at intervals of months to years. Weight loss and jaundice are often associated. Later manifestations include associated diabetes mellitus and steatorrhoea. Abdominal radiographs

show calcification in the region of pancreas and presence of pancreatic calculi in the ducts.

ETIOLOGY Most cases of chronic pancreatitis are caused by the same factors as for acute pancreatitis. Thus, most commonly, chronic pancreatitis is related to *chronic alcoholism* with protein-rich diet, and less often to *biliary tract disease*. *Familial hereditary pancreatitis*, though uncommon, is more frequently chronic than the acute form. Other rare causes of chronic pancreatitis are hypercalcaemia, hyperlipidaemia and developmental failure of fusion of dorsal and ventral pancreatic ducts.

PATHOGENESIS Acute haemorrhagic pancreatitis seldom develops into chronic pancreatitis, but instead develops pancreatic pseudocysts following recovery. Pathogenesis of alcoholic and non-alcoholic chronic pancreatitis is explained by different mechanisms:

1. Chronic pancreatitis due to *chronic alcoholism* accompanied by a high-protein diet results in increase in protein concentration in the pancreatic juice which obstructs the ducts and causes damage.
2. *Non-alcoholic cases* of chronic pancreatitis seen in tropical countries (tropical chronic pancreatitis) result from protein-calorie malnutrition. Genetic factors play a role in some cases of chronic pancreatitis.

MORPHOLOGIC FEATURES *Grossly*, the pancreas is enlarged, firm and nodular. The cut surface shows a smooth grey appearance with loss of normal lobulation. Foci of calcification and tiny pancreatic concretions to larger visible stones are frequently found. Pseudocysts may be present.

Microscopically, depending upon the stage of development, the following changes are seen (**Fig. 19.48**):

1. Obstruction of the ducts by fibrosis in the wall and protein plugs or stones in the lumina.



Figure 19.48 Chronic pancreatitis. There is destruction of acinar tissue and presence of dystrophic calcification. The necrotic tissue is surrounded by mixed inflammatory infiltrate with granulation tissue formation.

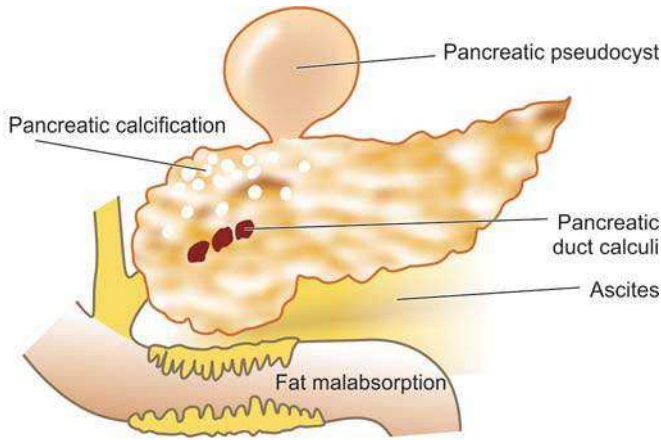

Figure 19.49 Complications of chronic pancreatitis.

2. Squamous metaplasia and dilatation of some inter- and intralobular ducts.
3. Chronic inflammatory infiltrate around the lobules as well as the ducts.
4. Atrophy of the acinar tissue with marked increase in interlobular fibrous tissue.
5. Islet tissue is involved in late stage only.

COMPLICATIONS Late stage of chronic pancreatitis may be complicated by diabetes mellitus, pancreatic insufficiency with steatorrhoea and malabsorption and formation of pancreatic pseudocysts (Fig. 19.49).



GIST BOX 19.16 Pancreatitis

- ▣ Acute pancreatitis presents clinically with 'acute abdomen'.
- ▣ The two leading causes associated with acute pancreatitis are alcoholism and cholelithiasis.
- ▣ Chronic pancreatitis is the progressive destruction of the pancreas due to repeated mild and subclinical attacks of acute pancreatitis.
- ▣ Chronic pancreatitis may be complicated by diabetes mellitus, steatorrhoea and pancreatic pseudocysts.

TUMOURS AND TUMOUR-LIKE LESIONS

Tumour-like masses of the exocrine pancreas include *congenital cystic disease* (involving the pancreas, liver and kidney) and *pancreatic pseudocysts*. True pancreatic tumours are classified into *benign* (e.g. serous cystadenoma, fibroma, lipoma and adenoma) and *malignant* (i.e. carcinoma of the pancreas). Out of all these, only two pancreatic lesions—pseudocyst and carcinoma of the pancreas, are common and are discussed below.

PANCREATIC PSEUDOCYST

Pancreatic pseudocyst is a localised collection of pancreatic juice, necrotic debris and haemorrhages. It develops following either acute pancreatitis or trauma. The patients generally present with abdominal mass producing pain, intraperitoneal haemorrhage and generalised peritonitis.

MORPHOLOGIC FEATURES *Grossly*, the pseudocyst may be present within or adjacent to the pancreas. Usually it is solitary, unilocular, measuring up to 10 cm in diameter with thin or thick wall (Fig. 19.49).

Microscopically, the cyst wall is composed of dense fibrous tissue with marked inflammatory reaction. There is evidence of preceding haemorrhage and necrosis in the form of deposits of haemosiderin pigment, calcium and cholesterol crystals. The lumen of the cyst contains serous or turbid fluid. The cyst does not show any epithelial lining.

CARCINOMA OF PANCREAS

Pancreatic cancer is the term used for cancer of the exocrine pancreas. It is one of the common cancers, particularly in the Western countries and Japan. In the United States, cancer of the pancreas is the second most common cancer of the alimentary tract after colorectal cancer, is more common in African Americans and accounts for 5% of all cancer deaths in that country. It is commoner in males than in females and the incidence increases progressively after the age of 50 years.

ETIOLOGY A significant increase in the incidence of pancreatic cancer has been observed in the UK and US during the last 50 years. Little is known about etiology of pancreatic cancer. However, following factors have been implicated in its etiology:

1. *Smoking*: Heavy cigarette smokers have higher incidence than the non-smokers. However, it is not known whether tobacco metabolites have a direct carcinogenic effect on the pancreas or by some other unknown mechanism.
2. *Diet and obesity*: Diet with high total caloric value and high consumption of animal proteins and fats is related to higher incidence of pancreatic cancer. Obesity is a risk factor for pancreatic cancer.
3. *Chemical carcinogens*: Individuals exposed to β -naphthylamine, benzidine and nitrosamines have higher incidence of cancer of the pancreas.
4. *Diabetes mellitus*: Patients of long-standing diabetes mellitus have a higher incidence.
5. *Chronic pancreatitis* patients are at increased risk.
6. *H. pylori infection* has been reported to have association with pancreatic cancer.
7. *Genetic factors* have been found to have association with pancreatic cancer e.g. its occurrence in first-degree relatives in 10% cases, occurrence in certain hereditary syndromes (Lynch, FPC, HNPCC).

However, excessive consumption of alcohol or coffee, and cholelithiasis are not risk factors for pancreatic cancer. A combination of mutations in *K-RAS* gene and *CDKN2A* gene have been found in almost all cases of cancer of the pancreas.

MORPHOLOGIC FEATURES The most common location of pancreatic cancer is the head of pancreas (70%), followed in decreasing frequency, by the body and the tail of pancreas (Fig. 19.50).

Grossly, carcinoma of the head of pancreas is generally small, homogeneous, poorly-defined, grey-white mass without any sharp demarcation between the tumour and

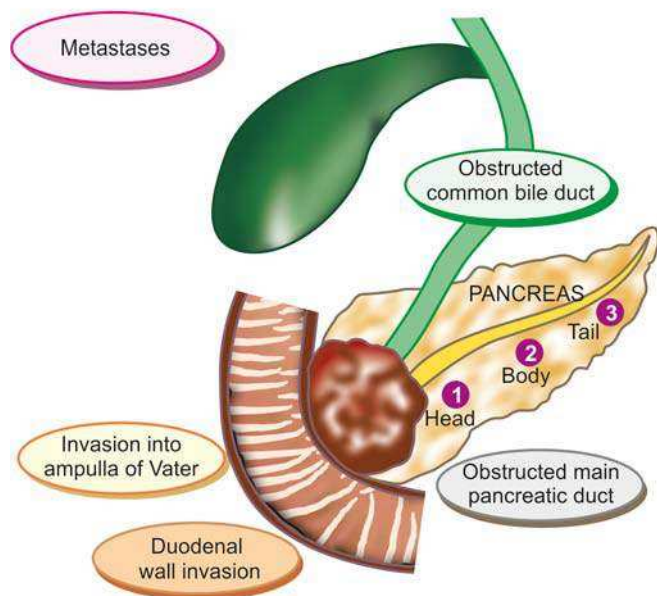

Figure 19.50 Distribution of carcinoma of the pancreas (numbered serially) and its major effects.

the surrounding pancreatic parenchyma. The tumour of the head extends into the ampulla of Vater, common bile duct and duodenum, producing obstructive biliary symptoms and jaundice early in the course of illness. Carcinomas of the body and tail of the pancreas, on the other hand, are fairly large and irregular masses and frequently infiltrate the transverse colon, stomach, liver, spleen and regional lymph nodes.

Microscopically, most pancreatic carcinomas arise from the ductal epithelium which normally comprises less than 4% of total pancreatic cells, whereas carcinoma of the acini constitutes less than 1% of pancreatic cancers. The following histologic patterns of pancreatic carcinoma are seen:

1. *Well-differentiated adenocarcinoma*, both mucinous and non-mucin secreting type, is the most common pattern. Perineural invasion is commonly present and is diagnostic of malignancy.
2. *Adenoacanthoma* consisting of glandular carcinoma and benign squamous elements is seen in a proportion of cases.
3. Rarely, peculiar *tumour giant cell formation* is seen with marked anaplasia, pleomorphism and numerous mitoses.
4. *Acinar cell carcinoma* occurs rarely and reproduces the pattern of acini in normal pancreas.

CLINICAL FEATURES Clinical symptoms depend upon the site of origin of the tumour. Generally, the following features are present:

1. **Obstructive jaundice** More often and early in the course of disease in cases with carcinoma head of the pancreas (80%), and less often in cancer of the body and tail of the pancreas. It is characterised by: dark urine, clay-like stools, pruritus, and very high serum alkaline phosphatase.
2. **Other features** These include: abdominal pain, anorexia, weight loss, cachexia, weakness and malaise, nausea and vomiting, and migratory thrombophlebitis (Trousseau's syndrome), GI bleeding and splenomegaly.

The prognosis of pancreatic cancer is dismal: median survival is 6 months from the time of diagnosis. Approximately 10% patients survive 1 year and the 5-year survival is poor 1 to 2%.



GIST BOX 19.17 Tumours and Tumour-like Lesions of Pancreas

- ▣ Pancreatic pseudocyst is a localised collection of pancreatic juice, necrotic debris and haemorrhages. It develops following either acute pancreatitis or trauma.
- ▣ The most common location of pancreatic cancer is the head of pancreas (70%). Major clinical features are obstructive jaundice, abdominal pain and anorexia.

✿ CLINICAL CASE 17

A 65 years old male complains of progressive abdominal distension, H/O loss of weight and appetite, progressive weakness and malaise, all for the last 6 months. He also had two episodes of haematemesis during this period. He gives history of having undergone coronary bypass surgery 15 years back when he received multiple blood transfusions. He denies use of alcohol since then, although prior to his surgery he used to occasionally drink. He also gives history of smoking about 20 cigarettes/day for about 20 years prior to bypass surgery but is now a non-smoker.

On examination, he has pallor, mild pedal oedema and jaundice. Abdomen is distended, the liver is palpable 4 cm below costal margin, tender and has a nodular feel. Spleen is palpable up to mid-umbilicus.

1. Discuss the clinical correlation with pathogenesis of the features.
2. What is the probable diagnosis?
3. How will you investigate and confirm the diagnosis?

Answers on page 910 (Appendix II)

✿ CLINICAL CASE 18

A 48 years old obese woman complains of severe ache in the right upper quadrant of the abdomen with radiation to interscapular area and yellowish discoloration of sclera for 2 days. She has also been having nausea and vomiting. She gives history of intermittent dull pain in the upper abdomen and bloating for the last 6 months, lasting for 1-2 days and gets relieved after taking some home remedies but she did not consult any physician for this. She has also been having intermittent malabsorption and flatulence, especially after meal for the last 6 months.

On examination, she has pallor +, icterus++, pedal edema+, pulse 90/min, blood pressure 130/90 mmHg. On deep palpation of the abdomen, there is pain in right hypochondrium. However, there is no fever, or any hepatosplenomegaly.

1. Discuss the clinical correlation with pathogenesis of the features.
2. What is the probable diagnosis?
3. How will you investigate and confirm the diagnosis?

Answers on page 911 (Appendix II)

CLINICAL CASE 19

A 65 years old male patient is brought to the hospital emergency with deep jaundice, moderate fever and pain in right hyochondrium for the last 2 weeks. He is also passing high coloured urine and clay coloured stools for the same duration. He also complains of intense itching, especially after taking bath. On further inquiry, he is found to have lost 10 kg weight during the last 2 months. He also gives history of smoking about 20 cigarettes/day for 40 years. There is history of alcohol intake on social occasions, 2-3 pegs about once a week, for the last 40 years.

On physical examination, there is a hard nodular mass in the midepigastrium. The liver is just palpable below costal margin, tender with smooth lower border.

1. Discuss the clinical correlation with pathogenesis of the features.
2. What is the probable diagnosis?
3. How will you investigate and confirm the diagnosis?

Answers on page 911 (Appendix II)



20

The Kidney and Lower Urinary Tract

KIDNEY

NORMAL STRUCTURE

ANATOMY The kidneys are bean-shaped paired organs, each weighing about 150 gm in the adult male and about 135 gm in the adult female. The hilum of the kidney is situated at the midpoint on the medial aspect where the artery, vein, lymphatics and ureter are located. The kidney is surrounded by a thin fibrous capsule which is adherent at the hilum.

Cut surface of the kidney shows 3 main structures: well-demarcated *peripheral cortex*, *inner medulla* and the innermost *renal pelvis* (Fig. 20.1):

◆ The **renal cortex** forms the outer rim of the kidney and is about 1 cm in thickness. It contains all the glomeruli and about 85% of the nephron tubules. Remaining 15% nephrons consisting of collecting tubules, collecting ducts, loops of Henle and vasa recta send their loops into the medulla, and are therefore called juxtamedullary nephrons. This latter part of the cortex forms faint striations called *medullary rays*, a misnomer since these structures are located in the cortex but are destined for medulla. Columns of renal cortical tissue that extend into the space between adjacent pyramids are called the *renal column (septa) of Bertin*; they contain the interlobar arteries.

◆ The **renal medulla** is composed of 8-18 cone-shaped renal pyramids. The base of a renal pyramid lies adjacent to the outer cortex and forms the cortico-medullary junction, while the apex of each called the *renal papilla* contains the opening of each renal pyramid for passage of urine collected from collecting ducts and goes down into minor calyces.

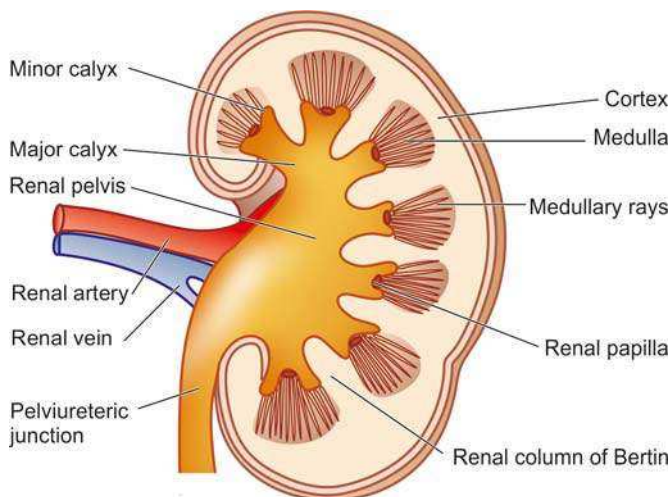

Figure 20.1 Cross-section of the kidney showing gross structures.

◆ The **renal pelvis** is the funnel-shaped collection area of the urine for drainage into the ureter. The minor calyces (8-18 in number in a normal kidney) collect urine from renal papillae and drain into major calyces (2-3 in a normal kidney).

HISTOLOGY The parenchyma of each kidney is composed of approximately one million microstructures called nephrons. A nephron, in turn, consists of 5 major parts, each having a functional role in the formation of urine: the glomerular capsule (glomerulus and Bowman's capsule), the proximal convoluted tubule (PCT), the loop of Henle, the distal convoluted tubule (DCT), and the collecting ducts. From point of view of diseases of the kidneys, 4 components of renal parenchyma require further elaboration: renal vasculature, glomeruli, tubules and interstitium.

1. Renal vasculature Each kidney is supplied with blood by a main *renal artery* which arises from the aorta at the level of the 2nd lumbar vertebra. It usually divides into *anterior and posterior divisions* at the hilum although occasionally these divisions may even arise directly from the aorta. The anterior and posterior divisions divide into *segmental branches* from which *interlobar arteries* arise which course between the lobes. Along their course, they give off the *arcuate arteries* which arch between the cortex and medulla. The arcuate arteries, in turn, give off *interlobular arteries* which lie in the cortex perpendicular to the capsular surface in the part overlying the pyramids and, therefore, are also called *straight arteries* (Fig. 20.2). It is from the interlobular arteries that the *afferent arterioles* take their origin, each one supplying a single glomerulus. From the glomerulus emerge the *efferent arterioles*. Up to this stage, the arteries and arterioles are end-vessels. The efferent arterioles leaving the glomerulus supply *peritubular*

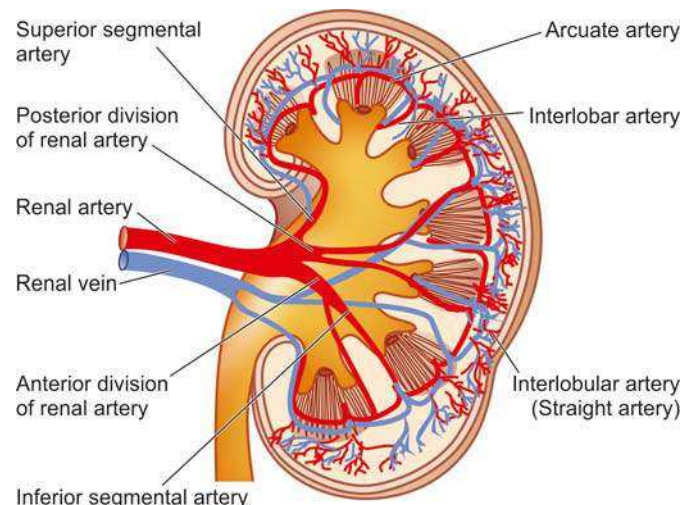

Figure 20.2 Cross-section of the kidney showing arterial blood supply.

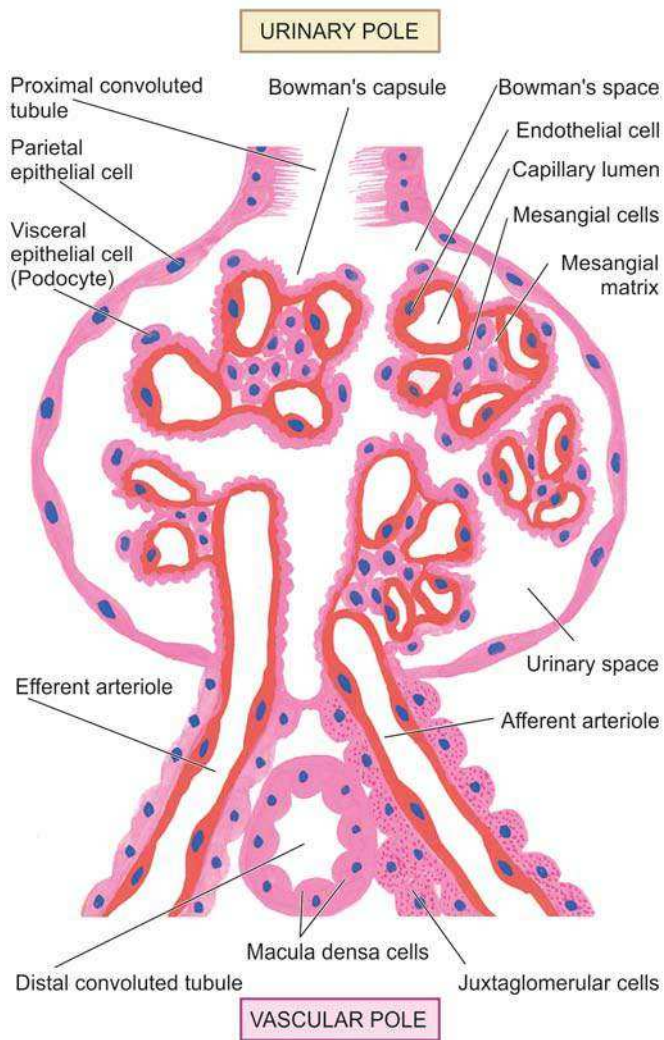

Figure 20.3 A schematic illustration of the structure of a nephron (in longitudinal section) and associated blood supply.

capillary plexus which anastomoses with the capillary plexus of another nephron.

The juxtamedullary glomeruli, however, give off a series of parallel vessels called *vasa recta* which descend to the inner medulla supplying the loop of Henle and collecting ducts and anastomose at all levels throughout the medulla with the ascending *vasa recta*. These drain into *arcuate veins* and then into the veins that accompany the corresponding arteries and finally through a single renal vein into the inferior vena cava (Fig. 20.3). Lymphatic drainage likewise occurs through lymphatics associated with the intrarenal vasculature leaving the kidney at the hilum and draining to lateral aortic lymph nodes.

The following important inferences can be drawn from the peculiarities of the renal vasculature:

- i) The renal cortex receives about 90% of the total renal blood supply and that the pressure in the glomerular capillaries is high. Therefore, renal cortex is more prone to the effects of hypertension.
- ii) The renal medulla, on the other hand, is poorly perfused and any interference in blood supply to it results in medullary necrosis.

iii) The divisions and subdivisions of the renal artery up to arterioles are end-arteries and have no anastomoses. Thus, occlusion of any of the branches results in infarction of the renal parenchyma supplied by it.

iv) Since the tubular capillary beds are derived from the efferent arterioles leaving the glomeruli, diseases affecting the blood flow through glomerular tuft have significant effects on the tubules as well.

2. Glomerulus The glomerulus consists of invagination of the blind end of the proximal tubule and contains a *capillary tuft* fed by the afferent arteriole and drained by efferent arteriole. These capillaries are lined by discontinuous endothelial cells. The capillary tuft is covered by visceral epithelial cells (podocytes) which are continuous with those of the parietal epithelium at the *vascular pole*. The transition to proximal tubular cells occurs at the *urinary pole* of the glomerulus. The visceral and parietal epithelial cells are separated by the urinary space or *Bowman's space*, into which glomerular filtrate passes (Fig. 20.4).

Subdivisions of capillaries derived from the afferent arterioles result in the formation of *lobules* (up to 8 in number) within a glomerulus. Each lobule of a glomerular tuft consists of a centrilobular supporting stalk composed of mesangium containing *mesangial cells* (≤ 3 per lobule) and *mesangial matrix*. The mesangium is continuous at the hilum with the *lacis cells* of the juxtaglomerular apparatus. Besides their role as supportive cells, mesangial cells are involved in the production of mesangial matrix and glomerular basement membrane; they function in endocytosis of leaked macromolecules and also possibly in the control of glomerular blood flow through contractile elements present in these cells.

The major *function* of glomerulus is complex filtration from the capillaries to the urinary space. Glomerular filtrate is quite similar in composition to plasma but lacks proteins and cells. Normally, glomerular filtration rate (GFR) is about 125 ml/minute. The barrier to glomerular filtration consists of the following 3 components (Fig. 20.5):

- i) Fenestrated endothelial cells lining the capillary loops.
- ii) Glomerular basement membrane (GBM) on which the endothelial cells rest. It further consists of 3 layers—the central lamina densa, bounded by lamina rara interna on endothelial side of the capillary and lamina rara externa on visceral epithelial side of the capillary.
- iii) Filtration slit pores between the foot processes of the visceral epithelial cells (podocytes) external to GBM.

The barrier to filtration of macromolecules of the size and molecular weight of albumin and larger depends upon the following:

- a) A normal lamina densa.
- b) Maintenance of negative charge on both laminae.
- c) A healthy covering of glomerular epithelial cells.

Juxtaglomerular apparatus The juxtaglomerular apparatus (JGA) is situated at the vascular pole of the glomerulus and is made up of 3 parts (Fig. 20.4):

- i) The *juxtaglomerular cells* are modified granular smooth muscle cells in the media of the afferent arteriole and contain the hormone, renin.
- ii) The *macula densa* is comprised by specialised region of the distal tubule when it returns to the vascular pole of its parent glomerulus. The tubular cells here are taller and narrower than elsewhere with the nuclei lying close together.

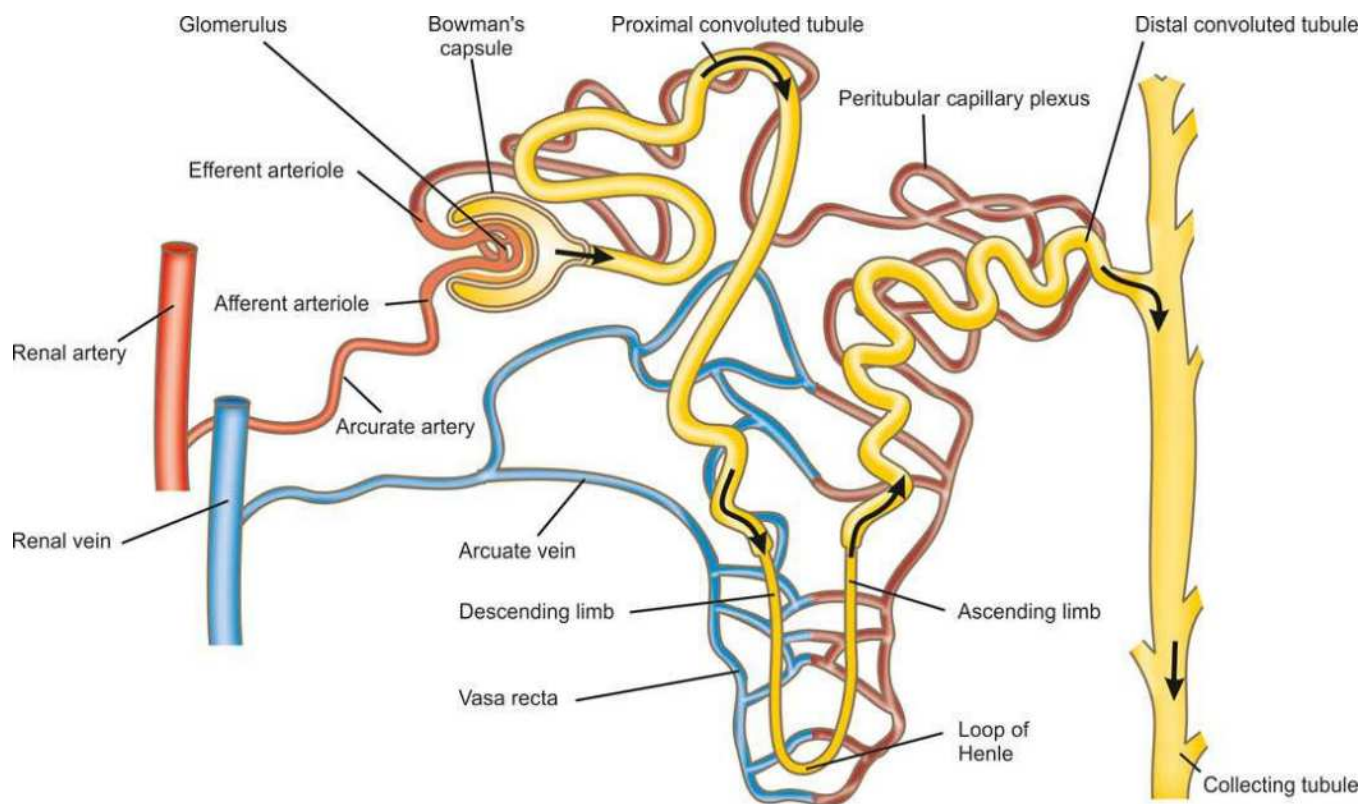

Figure 20.4 Structure of a nephron.

iii) The *lacis cells* or *non-granular cells* occupy the space between the macula densa and the arterioles and merge with the glomerular mesangium.

The JGA is intimately concerned with sodium metabolism and is the principal source of renin production. The mechanism of the release of renin and its role in hypertension are discussed on page 676.

3. Tubules The tubules of the kidney account for the greatest amount of the renal parenchyma. The structure of renal tubular epithelium varies in different parts of the nephron and is correlated with the functional capacity of that part of the tubule (see Fig. 20.4).

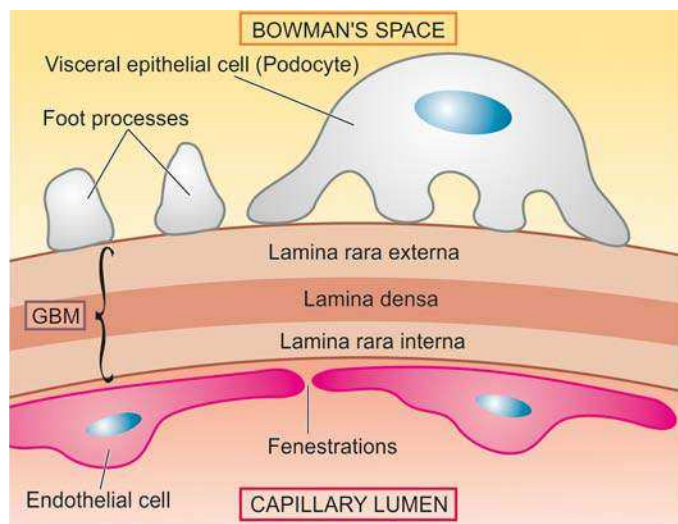

Figure 20.5 Ultrastructure of glomerular filtration barrier.

i) *Proximal convoluted tubule (PCT)* This is the first part arising from the glomerulus and is highly specialised part functionally. It is lined by cuboidal cells with a brush border composed of microvilli and contains numerous mitochondria, Golgi apparatus and endoplasmic reticulum. The major functions of PCT are: *active reabsorption* of filtered sodium, potassium, glucose, amino acids, proteins, vitamins, bicarbonate, phosphate, calcium and uric acid, and *passive reabsorption* of 80% of filtered water.

ii) *Loop of Henle* The PCT drains into the straight part of loop of Henle that consists of thin descending, and thin and thick ascending limbs, both of which have different structure and function. The descending limb is continuation of PCT, while ascending limb continues further into distal convoluted tubule (DCT). The descending segment of loop is lined by simple epithelium while the ascending limb is lined by columnar cells. The major function of loop of Henle is *active reabsorption* of sodium, potassium and chloride, and *passive diffusion* of water resulting in concentrated filtrate of urine.

iii) *Distal convoluted tubule (DCT)* The DCT represents a transition from thick ascending limb from the point where the ascending limb meets the vascular pole of the glomerulus of its origin, to the early collecting ducts. The lining cells in DCT are cuboidal. The epithelial cells at the point of beginning of DCT are taller, narrower and more closely packed to form the macula densa of JGA as already described. The DCT further contributes to urinary concentration and acidification, while the macula densa of JGA is the source of renin and has a role in sodium metabolism.

iv) *Collecting ducts* The system of collecting ducts is the final pathway by which urine reaches the tip of renal papilla. The cells lining the collecting ducts are cuboidal but lack the brush

border. Collecting ducts reabsorb water under control of ADH, and secrete H^+ and K^+ ions.

4. Interstitium In health, the renal cortical interstitium is scanty and consists of a small number of fibroblast-like cells. But the medullary interstitium is more plentiful and contains stellate interstitial cells which are considered to produce an anti-hypertensive agent and are involved in the metabolism of prostaglandins.



GIST BOX 20.1 Normal Structure of Kidney

- ▣ Each normal kidney weighs about 150 gm in the adult male and about 135 gm in the adult female.
- ▣ Cut surface of the kidney shows peripheral cortex, inner medulla and the innermost renal pelvis.
- ▣ Histologically, renal parenchyma is composed of 4 main components: renal vasculature, glomeruli, tubules and interstitium.
- ▣ Glomeruli have lobules having central stalk containing mesangial cells and matrix. Lobules have tuft of capillaries lined by endothelial cells and supported by visceral epithelial cells (podocytes).
- ▣ Bowman's space is lined by parietal epithelial cells.
- ▣ Glomerular basement membrane has lamina densa in the centre and bounded on either side by lamina rara.

RENAL FUNCTION TESTS

In general, the kidney performs the following vital functions in the body:

1. *Excretion of waste products* resulting from protein metabolism.
2. *Regulation of acid-base balance* by excretion of H^+ ions (acidification) and bicarbonate ions.
3. *Regulation of salt-water balance* by hormones secreted both intra- and extra-renally.
4. *Formation of renin and erythropoietin* and thereby playing a role in the regulation of blood pressure and erythropoiesis respectively.

In order to assess renal function, a number of tests have been devised which give information regarding the following parameters:

- a) Renal blood flow
- b) Glomerular filtration
- c) Renal tubular function
- d) Urinary outflow unhindered by any obstruction.

Renal function tests are broadly divided into 4 groups (Table 20.1):

1. Urine analysis.
2. Concentration and dilution tests.
3. Blood chemistry.
4. Renal clearance tests.

In addition, renal biopsy is performed to confirm the diagnosis of renal disease. Renal biopsy is ideally fixed in alcoholic Bouin's solution and examined by routine morphology combined with special stains and for further studies as under:

1. *Periodic acid-Schiff* stain for highlighting glomerular basement membrane.
2. *Silver impregnation* to outline the glomerular and tubular basement membrane.

Table 20.1 Renal function tests.

1. URINE ANALYSIS
 - i) Physical examination (output, colour, specific gravity, pH, osmolality)
 - ii) Chemical constituents (protein, glucose, red cells, haemoglobin)
 - iii) Bacteriologic examination
 - iv) Microscopy
2. CONCENTRATION AND DILUTION TESTS
 - i) Concentration test (fluid deprivation test)
 - ii) Dilution test (excess fluid intake test)
3. BLOOD CHEMISTRY
 - i) Urea
 - ii) Blood urea nitrogen (BUN)
 - iii) Creatinine
 - iv) β_2 -microglobulin
4. RENAL CLEARANCE TEST
 - i) Inulin or mannitol clearance test
 - ii) Creatinine clearance
 - iii) Urea clearance
 - iv) Para-aminohippuric acid (PAH) clearance

3. *Immunofluorescence* to localise the antigens, complements and immunoglobulins.

4. *Electron microscopy* to see the ultrastructure of glomerular changes.

1. URINE ANALYSIS The simplest diagnostic tests for renal function is the physical, chemical, bacteriologic and microscopic examination of the urine.

i) The *physical examination* includes 24-hour urinary output, colour, specific gravity and osmolality. Normally urine is clear, pale or straw-coloured due to pigment urochrome and 700-2500 ml (average 1200 ml) of urine is passed in 24 hours, mostly during day time. Specific gravity is used to measure the concentrating and diluting power of the kidneys.

ii) The *chemical tests* are carried out to detect the presence of protein, glucose, red cells and haemoglobin to assess the permeability of glomerular membrane. A number of convenient dipstick tests are available for testing these chemical substances and pH. These consist of paper strips impregnated with appropriate reagents and indicator dyes.

iii) The *bacteriologic examination* of the urine is done by proper and aseptic collection of midstream specimen of urine.

iv) *Urine microscopy* is undertaken on a fresh unstained sample. Various components observed on microscopic examination of the urine in renal disease are red cells, pus cells, epithelial cells, crystals and urinary casts. The casts are moulded into cylindrical shapes by passage along tubules in which they are formed. They are the result of precipitation of proteins in the tubule that includes not only albumin but also the tubular secretion of the *Tamm Horsfall protein*. The latter is a high molecular weight glycoprotein normally secreted by ascending loop of Henle and DCT and probably has body defense function normally. Its secretion is increased in glomerular and tubular diseases. Casts may be *hyaline type* consisting of only proteins indicating a non-inflammatory etiology of glomerular filtration of proteins, *leucocyte casts* inflammatory in origin, or *red cell casts* from haematuria.

2. CONCENTRATION AND DILUTION TESTS Concentration and dilution tests are designed to evaluate functional capacity of the renal tubules. The ability of the nephron to concentrate or dilute urine is dependent upon both functional activity of the tubular cells in the renal medulla and the presence of antidiuretic hormone (ADH). Failure to achieve adequate urinary concentration can be due to either defects within the renal medulla (*nephrogenic diabetes insipidus*), or due to the lack of ADH (*central diabetes insipidus*).

Traditionally, urinary concentration is determined by specific gravity of the urine (normal range 1.003 to 1.030, average 1.018) which in cases of tubular disease remains constant at approximately 1.010 regardless of changing levels of plasma hydration. However, determination of urinary specific gravity provides only a rough estimate of osmolarity of the urine. The tubular disease can be diagnosed in its early stage by *water deprivation* (concentration) or *water excess* (dilution) tests.

i) In **concentration test**, an artificial fluid deprivation is induced in the patient for more than 20 hours. If the nephron is normal, water is selectively reabsorbed resulting in excretion of urine of high solute concentration (specific gravity of 1.025 or more). However, if the tubular cells are nonfunctional, the solute concentration of the urine will remain constant regardless of stress of water deprivation.

ii) In **dilution test**, an excess of fluid is given to the patient. Normally, renal compensation should result in excretion of urine with high water content and lower solute concentration (specific gravity of 1.003 or less). If the renal tubules are diseased, the concentration of solutes in the urine will remain constant irrespective of the excess water intake.

3. BLOOD CHEMISTRY Impairment of renal function results in elevation of end-products of protein metabolism. This includes increased accumulation of certain substances in the blood, chiefly urea (normal range 20-40 mg/dl), blood urea nitrogen (BUN) (normal range 10-20 mg/dl) and creatinine (normal range 0.6-1.2 mg/dl). An increase of these end-products in the blood is called *azotaemia*.

High levels of creatinine are associated with high levels of β_2 -microglobulin in the serum as well as urine, a low-molecular weight protein filtered excessively in the urine due to glomerular disease or due to increased production by the liver.

4. RENAL CLEARANCE TESTS A clearance test is employed to assess the rate of glomerular filtration and the renal blood flow. The rate of this filtration can be measured by determining the excretion rate of a substance which is filtered through the glomerulus but subsequently is neither reabsorbed nor secreted by the tubules. The glomerular filtration rate (normal 120 ml/minute in an average adult) is usually equal to clearance of that substance and is calculated from the following equation:

$$C = \frac{UV}{P} \text{ where}$$

C is the clearance of the substance in ml/ minute;

U is the concentration of the substance in the urine;

V is the volume of urine passed per minute; and

P is the concentration of the substance in the plasma.

The substances which are used for clearance tests include inulin, mannitol, creatinine and urea.

i) In **inulin or mannitol clearance tests**, an intravenous infusion of the substance inulin or mannitol is given to maintain constant plasma concentration and accurately timed urine samples are collected. Inulin, a mixture of fructose polymers, is considered the ideal substance for the clearance test since it is filtered from the glomerulus and is excreted unchanged in the urine.

ii) In **creatinine clearance test**, there is no need of intravenous infusion of creatinine since creatinine is normally released into plasma by muscle metabolism and a very small fraction of this substance is secreted by the tubules. The clearance of creatinine is determined by collecting urine over 24-hour period and a blood sample is withdrawn during the day. In spite of disadvantages like poor reproducibility and secretion of creatinine by the tubules, the 'endogenous' creatinine clearance test is easy and routinely employed method of estimating GFR.

iii) In **urea clearance test**, the sensitivity is much less than the creatinine or inulin clearance because plasma concentration of urea is affected by a number of factors (e.g. dietary protein, fluid intake, infection, trauma, surgery, and corticosteroids) and is partly reabsorbed by the tubules. Like in creatinine clearance, there is no need for intravenous infusion of urea.

iv) **Para-aminohippuric acid (PAH) clearance test** is employed to measure renal blood flow (unlike the preceding tests which measure GFR). PAH when infused intravenously is both filtered at the glomerulus as well as secreted by the tubules and its clearance is measured by determining its concentration in arterial blood and urine. Normally, renal blood flow is about 1200 ml per minute in an average adult.



GIST BOX 20.2

Renal Function Tests

- ☐ The simplest diagnostic tests for renal function is the physical, chemical, bacteriologic and microscopic examination of the urine.
- ☐ Concentration and dilution tests are designed to evaluate functional capacity of the renal tubules.
- ☐ Impaired renal functions results in elevation of end-products of protein metabolism, namely blood urea, blood urea nitrogen BUN and creatinine.
- ☐ A clearance test is employed to assess the rate of glomerular filtration and the renal blood flow. These include clearance tests for inulin, mannitol, creatinine, urea and para-aminohippuric acid.
- ☐ Renal biopsy is performed to establish the specific diagnosis of renal disease.

PATHOPHYSIOLOGY OF RENAL DISEASE: RENAL FAILURE

Traditionally, diseases of the kidneys initially evolve from the predominant involvement of one of the morphologic component (glomeruli, tubules, interstitium or blood vessels), but eventually all components are affected leading to *end-stage kidneys*. Accordingly, major groups of renal diseases are as under:

1. *Glomerular diseases*: These are most often immunologically-mediated and may be acute or chronic.
2. *Tubular diseases*: These are more likely to be caused by toxic or infectious agents and are often acute.

3. **Interstitial diseases:** These are likewise commonly due to toxic or infectious agents and quite often involve interstitium as well as tubules (tubulo-interstitial diseases).

4. **Vascular diseases:** These include changes in the nephron as a consequence of increased intra-glomerular pressure such as in hypertension or impaired blood flow.

Regardless of cause, renal disease usually results in the evolution of one of the two major pathological syndromes: *acute renal failure* and *chronic renal failure (or chronic kidney disease, CKD)*. The term '*azotaemia*' is used for biochemical abnormality characterised by elevation of the blood urea nitrogen (BUN) and creatinine levels, while '*uraemia*' is defined as association of these biochemical abnormalities with clinical signs and symptoms. The pathophysiological aspects of acute and chronic renal failure are briefly discussed below.

ACUTE RENAL FAILURE (ARF)

Acute renal failure (ARF) is a syndrome characterised by rapid onset of renal dysfunction, chiefly oliguria or anuria, and sudden increase in metabolic waste-products (urea and creatinine) in the blood with consequent development of uraemia.

ETIOPATHOGENESIS The causes of ARF may be classified as pre-renal, intra-renal and post-renal in nature.

1. Pre-renal causes Pre-renal diseases are those which cause sudden decrease in blood flow to the nephron. Renal ischaemia ultimately results in functional disorders or depression of GFR, or both. These causes include inadequate cardiac output and hypovolaemia or vascular disease causing reduced perfusion of the kidneys.

2. Intra-renal causes Intra-renal disease is characterised by disease of renal tissue itself. These include vascular disease of the arteries and arterioles within the kidney, diseases of glomeruli, acute tubular necrosis due to ischaemia, or the effect of a nephrotoxin, acute tubulointerstitial nephritis and pyelonephritis.

3. Post-renal causes Post-renal disease is characteristically caused by obstruction to the flow of urine anywhere along the renal tract distal to the opening of the collecting ducts. This may be caused by a mass within the lumen or from wall of the tract, or from external compression anywhere along the lower urinary tract—ureter, bladder neck or urethra.

It is important to note that ARF originating in pre- and post-renal disease such as by renal ischaemia or renal infection, eventually leads to intra-renal disease. Thus, full-blown ARF reflects some degree of nephron damage.

CLINICAL FEATURES The clinical features will depend to a large extent on the underlying cause of ARF and on the stage of the disease at which the patient presents. However, one of the following three major patterns usually emerge:

1. Syndrome of acute nephritis This is most frequently associated with acute post-streptococcal glomerulonephritis and rapidly progressive glomerulonephritis. Renal dysfunction results from extensive proliferation of epithelial cells in the glomeruli with consequent mild increase in glomerular permeability and decrease in GFR. The characteristic features

are: mild proteinuria, haematuria, oedema and mild hypertension. Fluid retention in acute nephritis syndrome appears to be due to both diminished GFR and increased salt and water reabsorption in distal nephron.

2. Syndrome accompanying tubular pathology When the ARF is caused by destruction of the tubular cells of the nephron as occurs in acute tubular necrosis (page 666), the disease typically progresses through 3 characteristic stages from oliguria to diuresis to recovery.

i) **Oliguric phase:** The initial oliguric phase lasting on an average from 7 to 10 days is characterised by urinary output of less than 400 ml per day. The decline in formation of the urine leads to accumulation of waste products of protein metabolism in the blood and resultant azotaemia, metabolic acidosis, hyperkalaemia, hypernatraemia and hypervolaemia due to secondary effects of circulatory overload and pulmonary oedema. The specific gravity of the urine is low but the concentration of sodium in urine tends to be elevated.

ii) **Diuretic phase:** With the onset of healing of tubules, there is improvement in urinary output. This is believed to occur due to drawing of water and sodium by preceding high levels of creatinine and urea as they move through the nephron so as to be excreted. Since tubular cells have not regained normal functional capacity, the urine is of low or fixed specific gravity.

iii) **Phase of recovery:** Full recovery with healing of tubular epithelial cells occurs in about half the cases, while others terminate in death. The process of healing may take up to one year with restoration of normal tubular function.

3. Pre-renal syndrome The ARF occurring secondary to disorders in which neither the glomerulus nor the tubules are damaged, results in pre-renal syndrome. Typically, this pattern is seen in marginal ischaemia caused by renal arterial obstruction, hypovolaemia, hypotension or cardiac insufficiency. Due to depressed renal blood flow, there is decrease in GFR causing oliguria, azotaemia (elevation of BUN and creatinine) and possible fluid retention and oedema. Since the tubular cells are functioning normally, the nephron retains its ability to concentrate the glomerular filtrate according to the adaptive needs.

CHRONIC RENAL FAILURE (CRF)

Chronic renal failure is a syndrome characterised by progressive and irreversible deterioration of renal function due to slow destruction of renal parenchyma, eventually terminating in death when sufficient number of nephrons have been damaged. Acidosis is the major problem in CRF with development of biochemical azotaemia and clinical uraemia syndrome.

ETIOPATHOGENESIS All chronic nephropathies can lead to CRF. The diseases leading to CRF can generally be classified into two major groups: *those causing glomerular pathology*, and *those causing tubulointerstitial pathology*. Though this classification is useful to facilitate study, the disease rarely remains confined to either glomeruli or tubulointerstitial tissue alone. In the final stage of CRF, all parts of the nephron are involved.

1. Diseases causing glomerular pathology A number of glomerular diseases associated with CRF have their patho-

genesis in immune mechanisms (page 649). Glomerular destruction results in changes in filtration process and leads to development of the nephrotic syndrome characterised by proteinuria, hypoalbuminaemia and oedema. The important examples of chronic glomerular diseases causing CRF are covered under two headings: primary and systemic.

i) *Primary glomerular pathology*: The major cause of CRF is chronic glomerulonephritis, usually initiated by various types of *glomerulonephritis* such as membranous glomerulonephritis, membranoproliferative glomerulonephritis, lipoid nephrosis (minimal change disease) and anti-glomerular basement membrane nephritis.

ii) *Systemic glomerular pathology*: Certain conditions originate outside the renal system but induce changes in the nephrons secondarily. Major examples of this type are systemic lupus erythematosus, serum sickness nephritis and diabetic nephropathy.

2. Diseases causing tubulointerstitial pathology Damage to tubulointerstitial tissues results in alterations in reabsorption and secretion of important constituents leading to excretion of large volumes of dilute urine. Tubulointerstitial diseases can be categorised according to initiating etiology into 4 groups: vascular, infectious, toxic and obstructive.

i) *Vascular causes*: Long-standing primary or essential hypertension produces characteristic changes in renal arteries and arterioles referred to as nephrosclerosis (page 677). Nephrosclerosis causes progressive renal vascular occlusion terminating in ischaemia and necrosis of renal tissue.

ii) *Infectious causes*: A good example of chronic renal infection causing CRF is chronic pyelonephritis. The chronicity of process results in progressive damage to increasing number of nephrons leading to CRF.

iii) *Toxic causes*: Some toxic substances induce slow tubular injury, eventually culminating in CRF. The most common example is intake of high doses of analgesics such as phenacetin, aspirin and acetaminophen (chronic analgesic nephritis). Other substances that can cause CRF after prolonged exposure are lead, cadmium and uranium.

iv) *Obstructive causes*: Chronic obstruction in the urinary tract leads to progressive damage to the nephron due to fluid back-pressure. The examples of this type of chronic injury are stones, blood clots, tumours, strictures and enlarged prostate.

Regardless of the initiating cause, CRF evolves progressively through 4 stages:

◆ **Decreased renal reserve** At this stage, damage to renal parenchyma is marginal and the kidneys remain functional. The GFR is about 50% of normal, BUN and creatinine values are normal and the patients are usually asymptomatic except at times of stress.

◆ **Renal insufficiency** At this stage, about 75% of functional renal parenchyma has been destroyed. The GFR is about 25% of normal accompanied by elevation in BUN and serum creatinine. Polyuria and nocturia occur due to tubulointerstitial damage. Sudden stress may precipitate uraemic syndrome.

◆ **Renal failure** At this stage, about 90% of functional renal tissue has been destroyed. The GFR is approximately 10% of normal. Tubular cells are essentially nonfunctional. As a result, the regulation of sodium and water is lost resulting in oedema,

metabolic acidosis, hypocalcaemia, and signs and symptoms of uraemia.

◆ **End-stage kidney (chronic kidney disease)** The GFR at this stage is less than 5% of normal and results in complex clinical picture of uraemic syndrome with progressive primary (renal) and secondary systemic (extra-renal) symptoms.

CLINICAL FEATURES Clinical manifestations of full-blown CRF culminating in uraemic syndrome are described under 2 main headings: primary (renal) uraemic manifestations and secondary (systemic or extra-renal) uraemic manifestations (**Fig. 20.6**):

A. Primary uraemic (renal) manifestations Primary symptoms of uraemia develop when there is slow and progressive deterioration of renal function. The resulting imbalances cause the following manifestations:

1. Metabolic acidosis As a result of renal dysfunction, acid-base balance is progressively lost. Excess of hydrogen ions occurs, while bicarbonate level declines in the blood, resulting in metabolic acidosis. The clinical symptoms of metabolic acidosis include: compensatory Kussmaul breathing, hyperkalaemia and hypercalcaemia.

2. Hyperkalaemia A decreased GFR results in excessive accumulation of potassium in the blood since potassium is normally excreted mainly in the urine. Hyperkalaemia is further worsened by metabolic acidosis. The clinical features of hyperkalaemia are: cardiac arrhythmias, weakness, nausea, intestinal colic, diarrhoea, muscular irritability and flaccid paralysis.

3. Sodium and water imbalance As GFR declines, sodium and water cannot pass sufficiently into Bowman's capsule leading to their retention. Release of renin from juxtaglomerular

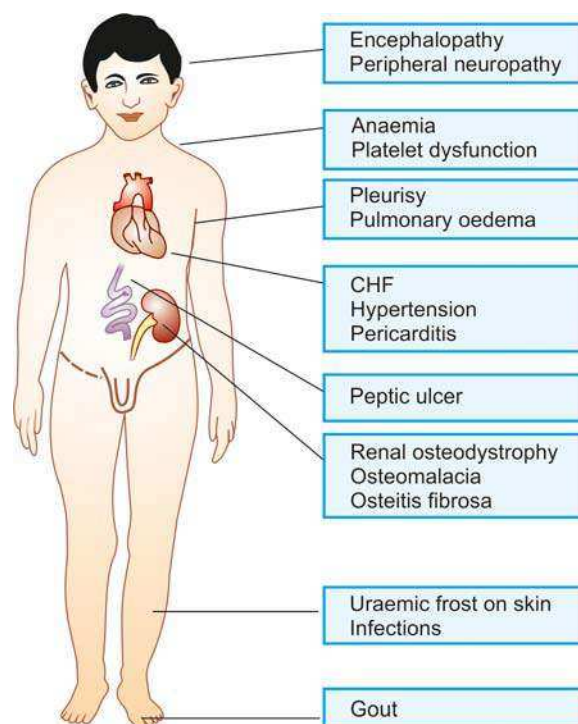

Figure 20.6 Clinical manifestations in chronic kidney disease.



apparatus further aggravates sodium and water retention. The main symptoms referable to sodium and water retention are: hypervolaemia and circulatory overload with congestive heart failure.

4. Hyperuricaemia Decreased GFR results in excessive accumulation of uric acid in the blood. Uric acid crystals may be deposited in joints and soft tissues resulting in gout.

5. Azotaemia The waste-products of protein metabolism fail to be excreted resulting in elevation in the blood levels of urea, creatinine, phenols and guanidines causing biochemical abnormality, azotaemia. The secondary manifestations of uraemia are related to toxic effects of these metabolic waste-products.

B. Secondary uraemic (extra-renal) manifestations A number of extra-renal systemic manifestations develop secondarily following fluid-electrolyte and acid-base imbalances. These include the following:

1. Anaemia Decreased production of erythropoietin by diseased kidney results in decline in erythropoiesis and anaemia. Besides, gastrointestinal bleeding may further aggravate anaemia.

2. Integumentary system Deposit of urinary pigment such as urochrome in the skin causes sallow-yellow colour. The urea content in the sweat as well as in the plasma rises. On evaporation of the perspiration, urea remains on the facial skin as powdery 'uraemic frost'.

3. Cardiovascular system Fluid retention secondarily causes cardiovascular symptoms such as increased workload on the heart due to the hypervolaemia and eventually congestive heart failure.

4. Respiratory system Hypervolaemia and heart failure cause pulmonary congestion and pulmonary oedema due to back pressure. Radiologically, uraemic pneumonitis shows characteristic central, butterfly-pattern of oedema and congestion in the chest radiograph.

5. Digestive system Azotaemia directly induces mucosal ulcerations in the lining of the stomach and intestines. Subsequent bleeding can aggravate the existing anaemia. Gastrointestinal irritation may cause nausea, vomiting and diarrhoea.

6. Skeletal system The skeletal manifestations of renal failure are referred to as *renal osteodystrophy* (page 827). Two major types of skeletal disorders may occur:

i) *Osteomalacia* occurs from deficiency of a form of vitamin D which is normally activated by the kidney (page 245). Since vitamin D is essential for absorption of calcium, its deficiency results in inadequate deposits of calcium in bone tissue.

ii) *Osteitis fibrosa* occurs due to elevated levels of parathormone. How parathormone excess develops in CRF is complex. As the GFR is decreased, increasing levels of phosphates accumulate in the extracellular fluid which, in turn, cause decline in calcium levels. Decreased calcium level triggers the secretion of parathormone which mobilises calcium from bone and increases renal tubular reabsorption of calcium thereby conserving it. However, if the process of resorption of calcium phosphate from bone continues for sufficient time, hypercalcaemia may be induced with deposits of excess calcium salts in joints and soft tissues and weakening of bones (renal osteodystrophy).

- ☐ Renal diseases, irrespective of cause, usually result in acute renal failure (ARF) and chronic renal failure (CRF).
- ☐ ARF may result from prerenal, intrarenal and postrenal causes. Clinically, ARF depending upon the stage, may result in syndrome of acute nephritis, or syndrome of tubular pathology.
- ☐ CRF is characterised by progressive and irreversible deterioration of renal function due to slow destruction of renal parenchyma, eventually terminating in death.
- ☐ CRF may be caused by diseases of glomeruli or tubulointerstitium.
- ☐ Clinically, CRF has uraemic manifestations. These may be primary or secondary and involve multiple organs and systems.

CONGENITAL MALFORMATIONS

Approximately 10% of all persons are born with potentially significant malformations of the urinary system. These range in severity from minor anomalies which may not produce clinical manifestations to major anomalies which are incompatible with extrauterine life. About half of all patients with malformations of the kidneys have coexistent anomalies either elsewhere in the urinary tract or in other organs.

Malformations of the kidneys are classified into 3 broad groups:

I. Abnormalities in amount of renal tissue These include: anomalies with deficient renal parenchyma (e.g. unilateral or bilateral renal hypoplasia) or with excess renal tissue (e.g. renomegaly, supernumerary kidneys).

II. Anomalies of position, form and orientation These are: renal ectopia (pelvic kidney), renal fusion (horseshoe kidney) and persistent foetal lobation.

III. Anomalies of differentiation This group consists of the more important and common morphologic forms covered under the heading of '*cystic diseases of the kidney*' described in detail below.

CYSTIC DISEASES OF KIDNEY

Cystic lesions of the kidney may be *congenital or acquired, non-neoplastic or neoplastic*. Majority of these lesions are congenital non-neoplastic. Cystic lesions in the kidney may occur at any age, extending from foetal life (detected on ultrasonography) to old age. Their clinical presentation may include: abdominal mass, infection, respiratory distress (due to accompanied pulmonary hypoplasia), haemorrhage, and neoplastic transformation.

Potter divided developmental renal cystic lesions into three types—I, II and III. A simple classification including all cystic lesions of the kidney is given in **Table 20.2** and illustrated in **Fig. 20.7**. Non-neoplastic cysts are discussed below while neoplastic cystic lesions of the kidney are described later (page 681).

I. Multicystic Renal Dysplasia

The term 'multicystic renal dysplasia' or Potter type II is used for disorganised metanephrogenic differentiation with persistence of structures in the kidney which are not represented in

Table 20.2 Classification of cystic lesions of the kidney.

- A. NON-NEOPLASTIC CYSTIC LESIONS
- I. Renal multicystic dysplasia (Potter type II)
 - II. Polycystic kidney disease (PKD)
 1. Adult (autosomal dominant) polycystic kidney disease (ADPKD) (Potter type III)
 2. Infantile (autosomal recessive) polycystic kidney disease (ARPKD) (Potter type I)
 - III. Medullary cystic disease
 1. Medullary sponge kidney (MSK)
 2. Nephronophthisis-medullary cystic disease complex
 - IV. Simple renal cysts
 - V. *Acquired renal cysts* (i. dialysis-associated cystic disease, ii. hydatid cyst, iii. tuberculosis, iv. renal cell carcinoma, v. traumatic intrarenal haematoma)
 - VI. *Para-renal cysts* (i. Pyelocalyceal, ii. hilar lymphangiectatic, iii. retroperitoneal, iv. perinephric pseudocysts from trauma)
- B. NEOPLASTIC CYSTIC LESIONS
- I. Cystic nephroma (page 681)
 - II. Cystic partially-differentiated nephroblastoma (CPDN)
 - III. Multifocal cystic change in Wilms' tumour (page 684)

normal nephrogenesis. Renal dysplasia is the most common form of cystic renal disease in the newborn and infants. The condition may occur sporadically or maybe familial and part of a syndrome of other anomalies. It is commonly associated with obstructive abnormalities of the ureter and lower urinary tract such as obstruction of pelviureteric junction (PUJ), ureteral atresia and urethral obstruction.

MORPHOLOGIC FEATURES Renal dysplasia may be unilateral or bilateral. The dysplastic process may involve the entire renal mass or a part of it.

Grossly, the dysplastic kidney is almost always cystic. The kidney or its affected part is replaced by disorderly mass of multiple cysts resembling a bunch of grapes. Normal renal parenchyma is almost totally obscured by the mass while calyces and pelvis may not be recognised. The ureter is invariably abnormal, being either absent or atretic.

Histologically, the characteristic feature is the presence of undifferentiated mesenchyme that contains smooth muscle, cartilage and immature collecting ducts. The cysts in the mass represent dilated tubules lined by flattened epithelium which are surrounded by concentric layers of connective tissue (Fig. 20.8). Glomeruli and tubules are scanty, primitive or absent.

CLINICAL FEATURES Unilateral renal dysplasia is frequently discovered in newborn or infants as a flank mass. Often, renal dysplasia is associated with other congenital malformations and syndromes such as ventricular septal defect, tracheo-esophageal fistula, lumbosacral meningomyelocele and Down's syndrome.

The prognosis of unilateral renal dysplasia following removal of the abnormal kidney is excellent while bilateral renal dysplasia results in death in infancy unless renal transplant is done.

II. Polycystic Kidney Disease

Polycystic disease of the kidney (PKD) is a disorder in which major portion of the renal parenchyma is converted into cysts of varying size. The disease occurs in two forms:

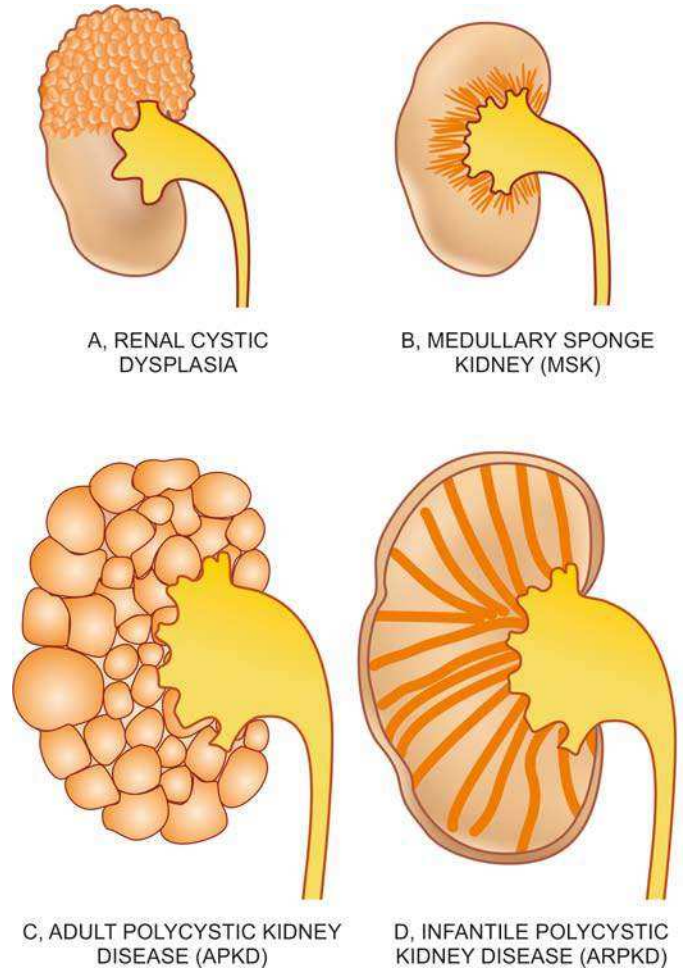

Figure 20.7 Cystic diseases of kidney.

A. An *adult type* inherited as an *autosomal dominant* disease; and

B. An *infantile type* inherited as an *autosomal recessive* disorder.

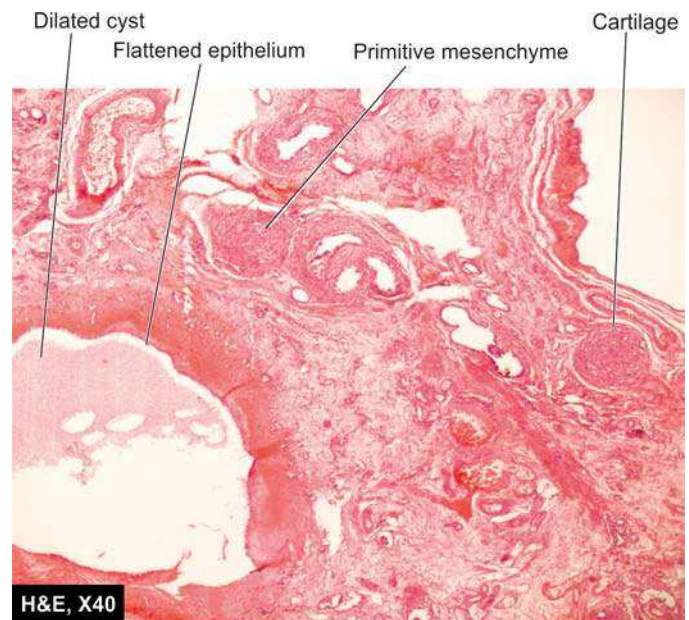

Figure 20.8 Renal cystic dysplasia. There are cysts lined by flattened epithelium while the intervening parenchyma consists of primitive connective tissue and cartilage.

A. ADULT POLYCYSTIC KIDNEY DISEASE

Adult (autosomal dominant) polycystic kidney disease (ADPKD) is relatively common (incidence 1:400 to 1:1000) and is the cause of end-stage renal failure in approximately 4% of haemodialysis patients. The pattern of inheritance is *autosomal dominant* with mutation in *PKD* gene: mutation in *PKD-1* gene located on chromosome 16 in over 85% cases (ADPKD-1) while remainder 15% cases have mutation in *PKD-2* gene located on chromosome 4 (ADPKD-2). Family history of similar renal disease may be present. The true adult polycystic renal disease is always bilateral and diffuse. Though the kidneys are abnormal at birth, renal function is retained, and symptoms appear in adult life, mostly between the age of 30 and 50 years.

MORPHOLOGIC FEATURES *Grossly*, kidneys in ADPKD are always bilaterally enlarged, usually symmetrically, heavy (weighing up to 4 kg) and give it a lobulated appearance on external surface due to underlying cysts. The cut surface shows cysts throughout the renal parenchyma varying in size from tiny cysts to 4-5 cm in diameter (Fig. 20.9,A). The contents of the cysts vary from clear straw-yellow fluid to reddish-brown material. The renal pelvis and calyces are present but are greatly distorted by the cysts and may contain concretions (Fig. 20.10). The cysts, however, do not communicate with the pelvis of the kidney—a feature that helps to distinguish polycystic kidney from hydronephrosis of the kidney on sectioned surface (page 674).

Histologically, the cysts arise from all parts of nephron. It is possible to find some cysts containing recognisable glomerular tufts reflecting their origin from Bowman's capsule, while others have epithelial lining like that of distal or proximal tubules or collecting ducts. The intervening tissue between the cysts shows some normal renal parenchyma. With advancement of age of the patient, acquired lesions such as pyelonephritis, nephrosclerosis, fibrosis and chronic inflammation are seen with increasingly frequency.

CLINICAL FEATURES The condition may become clinically apparent at any age but most commonly manifests in 3rd to 5th decades of life. The most frequent and earliest presenting

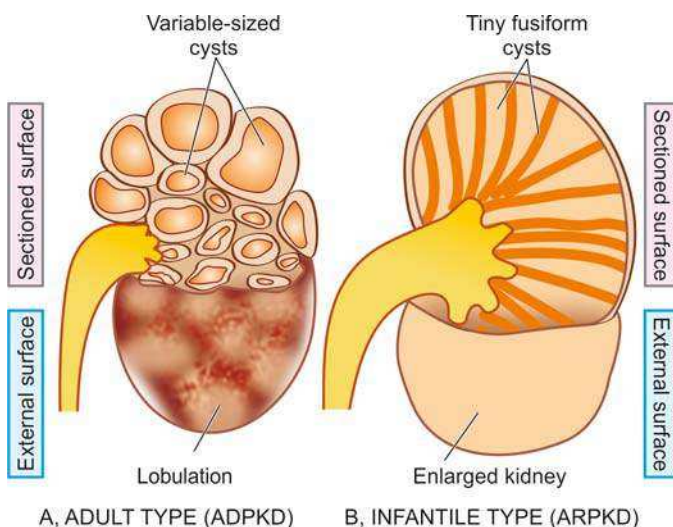

Figure 20.9 Polycystic kidney disease. Diagrammatic representation of comparison of gross appearance of the two main forms.

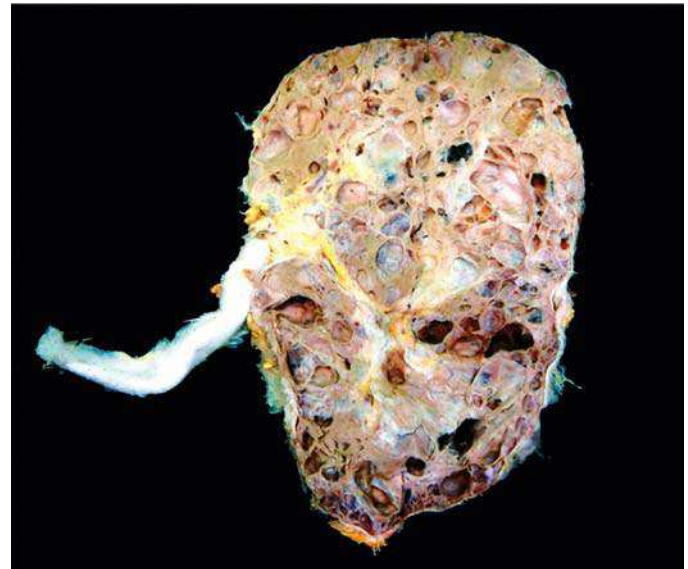

Figure 20.10 Adult (autosomal dominant) polycystic kidney disease (ADPKD). The kidney is enlarged and heavy. Sectioned surface shows loss of demarcation between cortex and medulla and replacement of the entire renal parenchyma by cysts varying in diameter from a few millimeters to 4-5 cm. These cysts are not communicating with the pelvi-calyceal system. The renal pelvis and calyces are distorted due to cystic change.

feature is a dull-ache in the lumbar regions. In others, the presenting complaints are haematuria or passage of blood clots in urine, renal colic, hypertension, urinary tract infection and progressive CRF with polyuria and proteinuria.

ADPKD is considered a systemic disease. About a third of patients with ADPKD have cysts of the liver (page 617). Other associated congenital anomalies seen less frequently are cysts in the pancreas, spleen, lungs and other organs. Approximately 15% of patients have one or more intracranial berry aneurysms of the circle of Willis. Any acquired renal disease is more prone to occur in polycystic kidneys.

B. INFANTILE POLYCYSTIC KIDNEY DISEASE

The infantile (autosomal recessive) form of polycystic kidney disease (ARPKD) is distinct from the adult form and is less common (incidence 1:20,000 births). It is transmitted as an *autosomal recessive* trait and the family history of similar disease is usually not present. The condition occurs due to a mutation in chromosome 6—*6p21*, *PKHD1* (polycystic kidney and hepatic disease 1). It is invariably bilateral. The age at presentation may be perinatal, neonatal, infantile or juvenile, but frequently serious manifestations are present at birth and result in death from renal failure in early childhood.

MORPHOLOGIC FEATURES *Grossly*, the kidneys are bilaterally enlarged with smooth external surface and retained normal reniform shape. Cut surface reveals small, fusiform or cylindrical cysts radiating from the medulla and extend radially to the outer cortex. This gives the sectioned surface of the kidney *sponge-like appearance* (Fig. 20.9,B). No normal renal parenchyma is grossly recognised. Pelvis, calyces and ureters are normal.

Histologically, the total number of nephrons is normal. Since the cysts are formed from dilatation of collecting

tubules, all the collecting tubules show cylindrical or saccular dilatations and are lined by cuboidal to low columnar epithelium. Many of the glomeruli are also cystically dilated.

CLINICAL FEATURES The clinical manifestations depend on age of the child. In severe form, the gross bilateral cystic renal enlargement may interfere with delivery. In infancy, renal failure may manifest early. Almost all cases of infantile polycystic kidney disease have associated multiple epithelium-lined cysts in the liver or proliferation of portal bile ductules. In older children, associated hepatic changes develop into what is termed *congenital hepatic fibrosis* which may lead to portal hypertension and splenomegaly.

The contrasting features of the two main forms of the polycystic kidney disease are presented in **Table 20.3**.

III. Medullary Cystic Disease

Cystic disease of the renal medulla has two main types:

- A. *Medullary sponge kidney*, a relatively common and innocuous condition; and
- B. *Nephronophthiasis-medullary cystic disease complex*, a common cause of chronic renal failure in juvenile age group.

A. MEDULLARY SPONGE KIDNEY

Medullary sponge kidney consists of multiple cystic dilatations of the papillary ducts in the medulla. It has an autosomal dominant transmission. The condition occurs in adults and may be recognised as an incidental radiographic finding in asymptomatic cases, or the patients may complain of colicky flank pain, dysuria, haematuria and passage of sandy material in the urine. Renal function remains largely normal or may be mildly impaired in long-standing disease with secondary complications of infection and calculus formation.

MORPHOLOGIC FEATURES *Grossly*, the kidneys may be enlarged, normal or shrunken in size depending upon the extent of secondary pyelonephritis. On cut surface, the characteristic feature is the presence of several, small (less

than 0.5 cm diameter), cystically dilated papillary ducts, which may contain spherical calculi.

Microscopically, the cysts are lined by tall columnar, cuboidal, transitional or squamous epithelium. Renal cortex may show secondary pyelonephritis but cortical cysts are never a component of medullary sponge kidney.

B. NEPHRONOPHTHIASIS-MEDULLARY CYSTIC DISEASE COMPLEX

This form of medullary cystic disease, also called *juvenile nephronophthiasis* or *uraemic sponge kidney*, is a progressive renal disease. It is classified into infantile, juvenile and adolescent type depending upon the age at presentation, juvenile form being the most common. It is the most common form of genetic cause of end-stage renal disease in children and adolescents. The condition has an autosomal recessive inheritance. Familial occurrence is common. The clinical manifestations are due to impaired urinary concentration consequent upon the medullary lesions and consist of polyuria, polydipsia and enuresis. Other features include renal osteodystrophy, growth retardation, anaemia and progressive renal failure leading to uraemia.

MORPHOLOGIC FEATURES *Grossly*, the kidneys are moderately reduced in size and granular and have narrow cortices. Cut surface reveals minute cysts, majority of which are present at the cortico-medullary junction.

Microscopically, the cysts are lined by flattened or cuboidal epithelium. There is widespread nonspecific chronic inflammatory infiltrate and interstitial fibrosis. Many glomeruli are hyalinised but tubular atrophy is more pronounced due to marked thickening of tubular basement membrane.

IV. Simple Renal Cysts

Simple renal cysts or cortical cysts are a very common postmortem finding. They are seen in about half of all persons above the age of 50 years. Since these cysts are rare in infants and children, they appear to be acquired rather than congenital

Table 20.3 Contrasting features of autosomal dominant (adult) and autosomal recessive (infantile) polycystic kidney disease (ADPKD versus ARPKD).

| FEATURE | ADPKD | ARPKD |
|--------------------------------|--|--|
| 1. <i>Inheritance</i> | Autosomal dominant | Autosomal recessive |
| 2. <i>Cytogenetic defect</i> | Chromosome 16 (85%): ADPKD-1 Chromosome 4 (15%): ADPKD-2 | Chromosome 6 |
| 3. <i>Mutations</i> | PKD 1 gene (85%) PKD 2 gene (15%) | 6p21 <i>PKHD1</i> |
| 4. <i>Incidence</i> | 1:400 to 1:1000 | 1:20,000 |
| 5. <i>Age at presentation</i> | Adults (3rd to 5th decades) | Infancy, perinatal |
| 6. <i>G/A</i> | Symmetric bilateral enlargement Macrocyts | Micro- and macrocyts radiating from medulla to outer cortex Enlarged, sometimes asymmetric, sponge-like |
| 7. <i>M/E</i> | Cysts derived from all parts of nephron (glomeruli, tubules) | Cysts from dilated collecting ducts |
| 8. <i>Other manifestations</i> | Intracranial aneurysms, cysts of other organs | None |

lesions. Simple cysts of the kidneys are rarely responsible for symptoms. However, symptoms may result from rupture, haemorrhage or infection. The association between simple cysts and hypertension is common.

MORPHOLOGIC FEATURES *Grossly*, simple renal cysts are usually solitary but may be multiple. They are commonly located in the cortex. Their size varies from a few millimeters to 10 cm in diameter. The wall of cyst is characteristically yellowish-white and translucent. The cyst usually contains clear straw-coloured fluid which may become rust-coloured due to haemorrhage.

Microscopically, the lining of the cyst is by flattened epithelium. The cyst wall contains variable amount of collagenised fibrous tissue which may occasionally have deposits of haemosiderin or calcium salts.



GIST BOX 20.4

Cystic Diseases of Kidney

- ▣ Multicystic renal dysplasia is a common condition in newborn and is disorganised metanephrogenic differentiation with persistence of structures in the kidney.
- ▣ Polycystic disease of the kidney is a disorder in which major portion of the renal parenchyma is converted into cysts of varying size. It has 2 types: adult and infantile
- ▣ Adult (autosomal dominant) polycystic kidney disease (ADPKD) is relatively common while the infantile (autosomal recessive) form (ARPKD) is less common.
- ▣ Cystic disease of the renal medulla has two main types: medullary sponge kidney causing small cystic dilatations of papillary ducts of medulla and nephronophthisis-medullary cystic disease complex.
- ▣ Simple renal cysts or cortical cysts are a very common postmortem finding.

GLOMERULAR DISEASES

DEFINITION AND CLASSIFICATION

Glomerular diseases encompass a large and clinically significant group of renal diseases. Glomerulonephritis (GN) or Bright's disease is the term used for diseases that primarily involve the renal glomeruli. It is convenient to classify glomerular diseases into 2 broad groups:

- I. *Primary glomerulonephritis* in which the glomeruli are the predominant site of involvement.
- II. *Secondary glomerular diseases* include certain systemic and hereditary diseases which secondarily affect the glomeruli.

Though this division is widely followed, it is somewhat arbitrary since many primary forms of glomerulonephritis have systemic effects, and many systemic diseases may initially present with glomerular involvement. Many classifications of different types of glomerulonephritis have been described, but most widely accepted classification is based on clinical presentation and pathologic changes in the glomeruli given in **Table 20.4**.

CLINICAL MANIFESTATIONS

The clinical presentation of glomerular disease is quite variable but in general four features—proteinuria, haematuria, hypertension and disturbed excretory function, are present

Table 20.4 Clinicopathologic classification of glomerular diseases.

| | |
|------|--|
| I. | PRIMARY GLOMERULONEPHRITIS |
| 1. | Acute GN |
| | i) Post-streptococcal |
| | ii) Non-streptococcal |
| 2. | Rapidly progressive GN |
| 3. | Minimal change disease |
| 4. | Membranous GN |
| 5. | Membrano-proliferative GN |
| 6. | Focal and diffuse proliferative GN |
| 7. | Focal segmental glomerulosclerosis (FSGS) |
| 8. | IgA nephropathy |
| 9. | Chronic glomerulonephritis |
| II. | SECONDARY SYSTEMIC GLOMERULAR DISEASES |
| 1. | Lupus nephritis (SLE) |
| 2. | Diabetic nephropathy |
| 3. | Amyloidosis (page 66) |
| 4. | Polyarteritis nodosa (page 383) |
| 5. | Wegener's granulomatosis (page 383) |
| 6. | Goodpasture's syndrome (page 655) |
| 7. | Henoch-Schönlein purpura (page 309) |
| 8. | Systemic infectious diseases (<i>bacterial</i> e.g. bacterial endocarditis, syphilis, leprosy; <i>viral</i> e.g. HBV, HCV, HIV; <i>parasitic</i> e.g. falciparum malaria, filariasis) |
| 9. | Idiopathic mixed cryoglobulinaemia |
| III. | HEREDITARY NEPHRITIS |
| 1. | Alport's syndrome |
| 2. | Fabry's disease |
| 3. | Nail-patella syndrome |

in varying combinations depending upon the underlying condition. A firm diagnosis, however, can be established by examination of renal biopsy under light, electron and immunofluorescence microscopy.

A number of clinical syndromes are recognised in glomerular diseases. Following six major glomerular syndromes are commonly found in different glomerular diseases:

- ◆ nephritic and nephrotic syndromes;
 - ◆ acute and chronic renal failure;
 - ◆ asymptomatic proteinuria and haematuria.
- These are briefly described below.

I. ACUTE NEPHRITIC SYNDROME This is the acute onset of microscopic haematuria, mild proteinuria, hypertension, oedema and oliguria following an infective illness about 10 to 20 days earlier.

1. **Haematuria** is generally slight giving the urine smoky appearance and erythrocytes are detectable by microscopy or by chemical testing for haemoglobin. Appearance of red cell casts is another classical feature of acute nephritic syndrome.
2. **Proteinuria** is mild (less than 3 gm per 24 hrs) and is usually non-selective (*nephritic range proteinuria*).
3. **Hypertension** is variable depending upon the severity of the glomerular disease but is generally mild.
4. **Oedema** in nephritic syndrome is usually mild and results from sodium and water retention (page 84).
5. **Oliguria** is variable and reflects the severity of glomerular involvement.

The underlying causes of acute nephritic syndrome may be primary glomerulonephritic diseases (classically acute

Table 20.5 Causes of acute nephritic syndrome.

- I. PRIMARY GLOMERULONEPHRITIS
 1. Acute GN
 - i) Post-streptococcal
 - ii) Non-streptococcal
 2. Rapidly progressive GN
 3. Membranoproliferative GN
 4. Focal and diffuse proliferative GN
 5. IgA nephropathy
- II. SYSTEMIC DISEASES
 1. SLE
 2. Polyarteritis nodosa
 3. Wegener's granulomatosis
 4. Henoch-Schonlein purpura
 5. Cryoglobulinaemia

glomerulonephritis and rapidly progressive glomerulonephritis) or certain systemic diseases (Table 20.5).

II. NEPHROTIC SYNDROME Nephrotic syndrome is a constellation of features in different diseases having varying pathogenesis; it is characterised by findings of massive proteinuria, hypoalbuminaemia, oedema, hyperlipidaemia, lipiduria, and hypercoagulability.

1. Heavy proteinuria (protein loss of more than 3 gm per 24 hrs) is the chief characteristic of nephrotic syndrome (*nephrotic range proteinuria*). In children, protein loss is correspondingly less. A small amount of protein (20 to 150 mg/day) normally passes through the glomerular filtration barrier and is reabsorbed by the tubules. But in case of increased glomerular permeability to plasma proteins, excess of protein is filtered out exceeding the capacity of tubules for reabsorption and, therefore, appears in the urine. Another feature of protein loss is its 'selectivity'. A *highly-selective proteinuria* consists mostly of loss of low molecular weight proteins, while a *poorly-selective proteinuria* is loss of high molecular weight proteins in the urine. In nephrotic syndrome, proteinuria mostly consists of loss of albumin (molecular weight 66,000) in the urine.

2. Hypoalbuminaemia is produced primarily consequent to urinary loss of albumin, and partly due to increased renal catabolism and inadequate hepatic synthesis of albumin. Often, the plasma albumin level is 1 to 3 gm/dl (normal 3.5 to 5.5 gm/dl) and there is reversed albumin-globulin ratio. The concentration of other proteins in the plasma such as immunoglobulins, clotting factors and antithrombin may fall rendering these patients more vulnerable to infections and thrombotic and thromboembolic complications.

3. Oedema in nephrotic syndrome appears due to fall in colloid osmotic pressure consequent upon hypoalbuminaemia. Sodium and water retention further contribute to oedema. Nephrotic oedema is usually peripheral but in children facial oedema may be more prominent (page 84).

4. Hyperlipidaemia is a frequent accompaniment of nephrotic syndrome. The exact mechanism of its genesis is not clear. It is hypothesised that the liver faced with the stress of massive protein synthesis in response to heavy urinary protein loss, also causes increased synthesis of lipoproteins. There are increased blood levels of total lipids, cholesterol, triglycerides, VLDL and LDL but decrease in HDL. Low blood level of HDL is partly due to its loss in the urine.

Table 20.6 Causes of nephrotic syndrome.

- I. PRIMARY GLOMERULONEPHRITIS
 1. Minimal change disease (*most common in children*)
 2. Membranous GN (*most common in adults*)
 3. Membranoproliferative GN
 4. Focal segmental glomerulosclerosis
 5. Focal and diffuse proliferative GN
 6. IgA nephropathy
- II. SYSTEMIC DISEASES
 1. Diabetes mellitus
 2. Amyloidosis
 3. SLE
- III. SYSTEMIC INFECTIONS
 1. Viral infections (HBV, HCV, HIV)
 2. Bacterial infections (bacterial endocarditis, syphilis, leprosy)
 3. Protozoa and parasites (*P. falciparum* malaria, filariasis)
- IV. HYPERSENSITIVITY REACTIONS
 1. Drugs (heavy metal compounds like gold and mercury, other drugs like penicillamine, trimethadione and tolbutamide, heroin addiction)
 2. Bee stings, snake bite, poison ivy
- V. MALIGNANCY
 1. Carcinomas
 2. Myeloma
 3. Hodgkin's disease
- VI. PREGNANCY
 - Toxaemia of pregnancy
- VII. CIRCULATORY DISTURBANCES
 1. Renal vein thrombosis
 2. Constrictive pericarditis
- VIII. HEREDITARY DISEASES
 1. Alport's disease
 2. Fabry's disease
 3. Nail-patella syndrome

5. Lipiduria occurs following hyperlipidaemia due to excessive leakiness of glomerular filtration barrier.

6. Hypercoagulability Patients with nephrotic syndrome may develop spontaneous arterial or venous thrombosis, renal vein thrombosis and pulmonary embolism due to various factors. These include: increased urinary loss of antithrombin III, hyperfibrinogenaemia from increased synthesis in the liver, decreased fibrinolysis, increased platelet aggregation and altered levels of protein C and S (page 102).

The causes of nephrotic syndrome are diverse and are listed in Table 20.6. The morphology of individual types is described later. But it must be mentioned here that:

◆ In *children*, primary glomerulonephritis is the cause in majority of cases of the nephrotic syndrome; most frequent being *lipoid nephrosis* (65%).

◆ In *adults*, on the other hand, systemic diseases (diabetes, amyloidosis and SLE) are more frequent causes of nephrotic syndrome. The most common primary glomerular disease in adults is *membranous glomerulonephritis* (40%).

Features of nephritic and nephrotic syndromes have been contrasted in Table 20.7.

Table 20.7 Contrasting features of acute nephritic and nephrotic syndromes.

| FEATURE | ACUTE NEPHRITIC SYNDROME | NEPHROTIC SYNDROME |
|-------------------------------|-------------------------------------|--|
| 1. <i>Proteinuria</i> | Mild (< 3 gm per 24 hrs) | Heavy (> 3 gm per 24 hrs) |
| 2. <i>Hypoalbuminaemia</i> | Uncommon | Present |
| 3. <i>Oedema</i> | Mild, in loose tissues | Marked, generalised peripheral |
| 4. <i>Mechanism of oedema</i> | Na ⁺ and water retention | ↓ plasma osmotic pressure, Na ⁺ and water retention |
| 5. <i>Haematuria</i> | Present, microscopic | Absent |
| 6. <i>Hypertension</i> | Present | Present in advanced disease |
| 7. <i>Hyperlipidaemia</i> | Absent | Present |
| 8. <i>Lipiduria</i> | Absent | Present |
| 9. <i>Oliguria</i> | Present | Present in advanced disease |
| 10. <i>Hypercoagulability</i> | Absent | Present |

III. ACUTE RENAL FAILURE As already described above, acute renal failure (ARF) is characterised by rapid decline in renal function. ARF has many causes including glomerular disease, principally rapidly progressive GN and acute diffuse proliferative GN.

IV. CHRONIC RENAL FAILURE Glomerular causes of chronic renal failure (CRF) have already been described. These cases have advanced renal impairment progressing over years and is detected by significant proteinuria, haematuria, hypertension and azotaemia. Such patients generally have small contracted kidneys due to chronic glomerulonephritis.

V. ASYMPTOMATIC PROTEINURIA Presence of proteinuria unexpectedly in a patient may be unrelated to renal disease (e.g. exercise-induced, extreme lordosis and orthostatic proteinuria), or may indicate an underlying mild glomerulonephritis. Association of asymptomatic haematuria, hypertension or impaired renal function with asymptomatic proteinuria should raise strong suspicion of underlying glomerulonephritis.

VI. ASYMPTOMATIC HAEMATURIA Asymptomatic microscopic haematuria is common in children and young adolescents and has many diverse causes such as diseases of the

glomerulus, renal interstitium, calyceal system, ureter, bladder, prostate, urethra, and underlying bleeding disorder, congenital abnormalities of the kidneys or neoplasia. Glomerular haematuria is indicated by the presence of red blood cells, red cell casts and haemoglobin in the urine. Glomerular haematuria is frequently associated with asymptomatic proteinuria.

**GIST BOX 20.5****Clinical Manifestations of Renal Diseases**

- ☐ In general, different glomerular diseases fall in to one or more of 6 clinical syndromes: nephritic and nephrotic syndromes; acute and chronic renal failure; asymptomatic proteinuria and haematuria.
- ☐ Acute nephritic syndrome is acute onset of microscopic haematuria, mild proteinuria, hypertension, oedema and oliguria following an infective illness about 10 to 20 days earlier.
- ☐ Nephrotic syndrome is characterised by findings of massive proteinuria, hypoalbuminaemia, oedema, hyperlipidaemia, lipiduria, and hypercoagulability.

PATHOGENESIS OF GLOMERULAR INJURY

Most forms of primary GN and many of the secondary glomerular diseases in human beings have immunologic pathogenesis. This view is largely based on immunofluorescence studies of GN in humans which have revealed glomerular deposits of immunoglobulins and complement in patterns that closely resemble those of experimental models. The consequences of injury at different sites within the glomerulus in various glomerular diseases can be assessed when compared with the normal physiologic role of the main cells involved i.e. *endothelial*, *mesangial*, *visceral epithelial*, and *parietal epithelial cells* as well as of the *GBM* as summed up in **Table 20.8**.

Immunologic mechanisms underlying glomerular injury are primarily *antibody-mediated* (immune-complex disease). There is evidence to suggest that *cell-mediated immune reactions* in the form of delayed type hypersensitivity can also cause glomerular injury in some conditions. In addition, a few secondary mechanisms and some non-immunologic mechanisms are involved in the pathogenesis of some forms of glomerular diseases in human beings (**Table 20.9**).

I. IMMUNOLOGIC MECHANISMS

Experimental studies and observations in humans have revealed that immunologic mechanisms, most importantly antigen-antibody complexes, underlie most forms of

Table 20.8 Relationship of physiologic role of glomerular components with consequences in glomerular injury.

| COMPONENT | PHYSIOLOGIC FUNCTION | CONSEQUENCE OF INJURY | RELATED GLOMERULAR DISEASE |
|-------------------------------------|---|--|---|
| 1. <i>Endothelial cells</i> | i) Maintain glomerular perfusion ii) Prevent leucocyte adhesion iii) Prevent platelet aggregation | Vasoconstriction Leucocyte infiltration Intravascular microthrombi | Acute renal failure Focal/diffuse proliferative GN Thrombotic microangiopathies |
| 2. <i>Mesangial cells</i> | Control glomerular filtration | Proliferation and increased matrix | Membranoproliferative GN |
| 3. <i>Visceral epithelial cells</i> | Prevent plasma protein filtration | Proteinuria | Minimal change disease, FSGS |
| 4. <i>GBM</i> | Prevents plasma protein filtration | Proteinuria | Membranous GN, ? MPGN |
| 5. <i>Parietal epithelial cells</i> | Maintain Bowman's space | Crescent formation | RPGN |

Table 20.9 Pathogenetic mechanisms in glomerular diseases.

| MECHANISM | RELATED GLOMERULAR DISEASE |
|--|--|
| I. IMMUNOLOGIC MECHANISMS | |
| A. Antibody-mediated glomerular injury | |
| 1. Immune-complex disease | Immune-complex mediated GN (Acute diffuse proliferative GN, membranous GN, membranoproliferative GN, IgA nephropathy; secondary glomerular disease in SLE, malaria etc.) |
| 2. Anti-glomerular basement membrane (Anti-GBM) disease | Goodpasture's disease |
| 3. Alternate pathway disease | Membranoproliferative GN type II |
| 4. Other mechanisms (anti-neutrophil cytoplasmic antibodies or ANCA, anti-endothelial cell antibodies or AECA) | Vasculitis |
| B. Cell-mediated glomerular injury | Pauci-immune GN (type III RPGN) |
| C. Secondary pathogenetic mechanisms | Mediate glomerular injury in various primary and secondary glomerular diseases |
| II. NON-IMMUNOLOGIC MECHANISMS | |
| 1. Metabolic | Diabetic nephropathy, Fabry's disease |
| 2. Haemodynamic | Hypertensive nephrosclerosis, FSGS |
| 3. Deposition | Amyloid nephropathy |
| 4. Infectious | HIV-nephropathy, immune-complex GN in SABE |
| 5. Drugs | NSAIDs-associated minimal change disease |
| 6. Inherited | Alport's syndrome, nail-patella syndrome |

glomerular injury. The general principles of these mechanisms in different forms of glomerular diseases are discussed below, while specific features pertaining to individual types of GN are described separately later.

A. Antibody-Mediated Glomerular Injury

1. IMMUNE COMPLEX DISEASE Majority of cases of glomerular disease result from deposits of immune complexes (antigen-antibody complexes). The immune complexes are represented by *irregular or granular glomerular deposits* of

immunoglobulins (IgG, IgM and IgA) and complement (mainly C3). Based on the experimental models and studies in human beings, the following 3 patterns of glomerular deposits of immune complexes in various glomerular diseases have been observed as illustrated in **Fig. 20.11**:

- Exclusive mesangial deposits* are characterised by very mild form of glomerular disease.
- Extensive subendothelial deposits* along the GBM are accompanied by severe hypercellular sclerosing glomerular lesions.

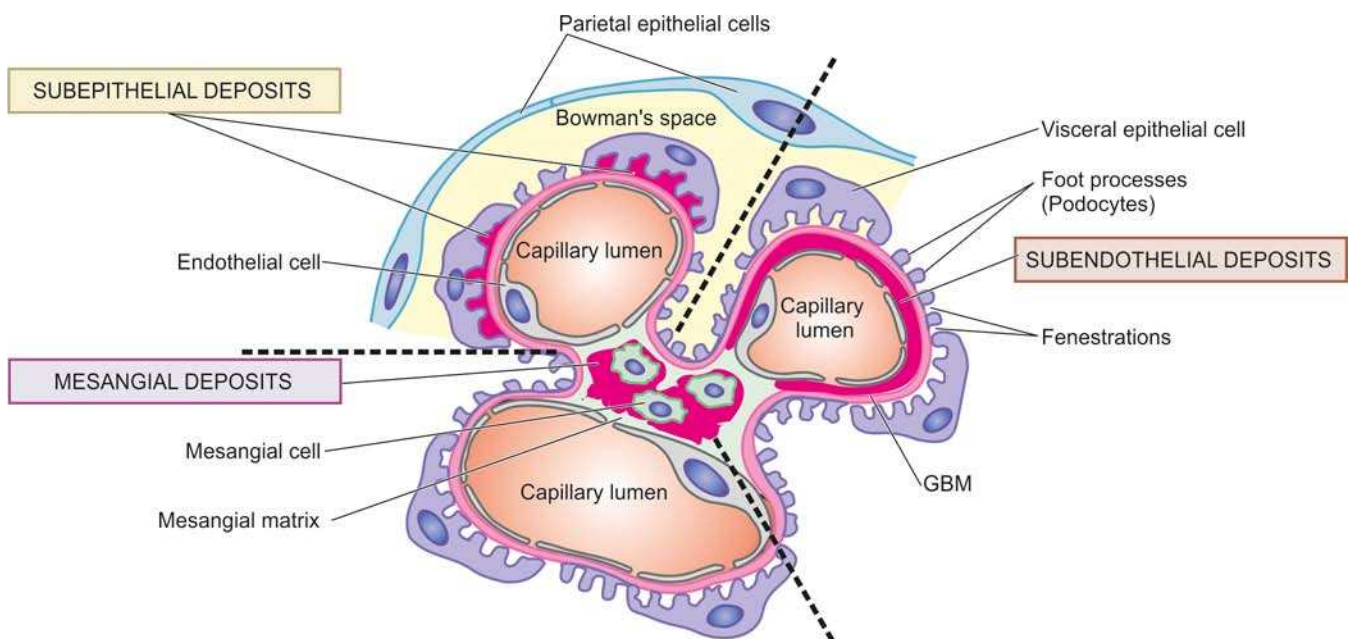

Figure 20.11 Diagrammatic representation of ultrastructure of a portion of glomerular lobule. It shows three patterns of irregular or granular glomerular deposits in immune-complex disease.

iii) *Subepithelial deposits* are seen between the outer surface of the GBM and the podocytes.

Deposits may be located at one or more of the above sites in any case of glomerular injury.

It was widely believed earlier that glomerular deposits result from circulating immune complexes. Now, it has been shown that glomerular deposits are formed by one of the following two mechanisms:

i) Local immune complex deposits Classic experimental model to understand human *in situ* immune complex GN is Heymann nephritis. In this, rats were injected with homologous kidney homogenates that resulted in a chronic glomerular disease manifested by heavy proteinuria. It was due to autoimmunity induced by antibodies to intrinsic glomerular antigens resulting in formation of *in situ* immune deposits on glomerular basement membrane. The intrinsic antigen in the experiment was found in epithelial brush borders of proximal convoluted tubules and has been named *megalín*.

Similar phenomenon is seen in human *membranous glomerulonephritis*. In humans, the corresponding autologous non-basement membrane antigen is identified as gp330 (glyco protein with a mass of 330 kD) or nonglomerular antigens planted on glomeruli (e.g. certain drugs, endotoxins, parasitic products etc). It is located on the podocytes and coated on pits of proximal tubular epithelial cells. Antibodies are formed against such planted antigens. Main antigen-antibody reaction takes place at soles of the foot processes of podocytes and the immune complexes get deposited at the lamina rara externa of the basement membrane. Correspondingly, in membranous glomerulonephritis, granular IgG deposits are found along the subepithelial side of basement membrane. Similarly, electron dense deposits are found on the epithelial side of basement membrane.

Currently, this mechanism is considered responsible for most cases of immune complex GN.

ii) Circulating immune complex deposits This mechanism used to be considered important for glomerular injury earlier but now it is believed that circulating immune complexes cause glomerular damage under certain circumstances only. These situations are: their presence in high concentrations for prolonged periods, or when they possess special properties that cause their binding to glomeruli, or when host mechanisms are defective and fail to eliminate immune complexes. The antigens evoking antibody response may be endogenous (e.g. in SLE) or may be exogenous (e.g. Hepatitis B virus, *Treponema pallidum*, *Plasmodium falciparum* and various tumour antigens). The antigen-antibody complexes are formed in the circulation and then trapped in the glomeruli where they produce glomerular injury after combining with complement.

Immune complex GN by either of the above mechanisms is observed in the following human diseases:

i) *Primary GN* e.g. acute diffuse proliferative GN, membranous GN, membranoproliferative GN, IgA nephropathy and some cases of rapidly progressive GN and focal GN.

ii) *Systemic diseases* e.g. glomerular disease in SLE, malaria, syphilis, hepatitis, Henoch-Schonlein purpura and idiopathic mixed cryoglobulinaemia.

2. ANTI-GBM DISEASE Less than 5% cases of human GN are associated with anti-GBM antibodies. The constituent of GBM acting as antigen appears to be a component of collagen IV of the basement membrane. The experimental model of

anti-GBM disease is *Masugi nephritis* (nephrotoxic serum nephritis) produced in rats by injection of heterologous antibodies against GBM prepared in rabbits by immunisation with rat kidney glomerular tissue.

Anti-GBM disease is classically characterised by *interrupted linear deposits* of anti-GBM antibodies (mostly IgG; rarely IgA and IgM) and complement (mainly C3) along the glomerular basement membrane. These deposits are detected by immunofluorescence microscopy or by electron microscopy.

Anti-GBM disease is characteristically exemplified by glomerular injury in Goodpasture's syndrome in some cases of rapidly progressive GN. About half to two-third of the patients with renal lesions in Goodpasture's syndrome have pulmonary haemorrhage mediated by cross-reacting autoantibodies against alveolar basement membrane (page 475).

3. ALTERNATE PATHWAY DISEASE As apparent from the above mechanisms, the complement system, in particular C3, contributes to glomerular injury in most forms of GN. Deposits of C3 are associated with the early components C1, C2 and C4 which are evidence of classic pathway activation of complement. But in alternate pathway activation, there is decreased serum C3 level, decreased serum levels of factor B and properdin, normal serum levels of C1, C2 and C4 but C3 and properdin are found deposited in the glomeruli without immunoglobulin deposits, reflecting activation of alternate pathway of complement. Such patients have circulating anti-complementary nephritic factor (C3NeF) which is an IgG antibody and acts as an autoantibody to the alternate C3 convertase, leading to persistent alternate pathway activation.

The deposits in alternate pathway disease are characteristically electron-dense under electron microscopy; glomerular lesions in such cases are referred to as *dense-deposit disease*.

Alternate pathway disease occurs in most cases of type II membranoproliferative GN, some patients of rapidly progressive GN, acute diffuse proliferative GN, IgA nephropathy and in SLE.

4. OTHER MECHANISMS OF ANTIBODY-MEDIATED INJURY A few autoantibodies have been implicated in some patients of focal segmental glomerulosclerosis and few other types of GN. These antibodies include the following:

i) Anti-neutrophil cytoplasmic antibodies (ANCA) About 40% cases of rapidly progressive GN are deficient in immunoglobulins in glomeruli (pauci-immune GN) and are positive for ANCA against neutrophil cytoplasmic antigens in their circulation. ANCA causes endothelial injury by generation of reactive oxygen radicals. ANCA-mediated vasculitis is also seen in Wegenger's granulomatosis and Churg-Strauss syndrome.

ii) Anti-endothelial cell antibodies (AECA) Autoantibodies against endothelial antigens have been detected in circulation in several inflammatory vasculitis and glomerulonephritis. These antibodies increase the adhesiveness of leucocytes to endothelial cells.

B. Cell-mediated Glomerular Injury (Delayed-type Hypersensitivity)

There is evidence to suggest that cell-mediated immune reactions may be involved in causing glomerular injury, particularly in cases with deficient immunoglobulins (e.g. in

pauci-immune type glomerulonephritis in RPGN). Cytokines and other mediators released by activated T cells stimulate cytotoxicity, recruitment of more leucocytes and fibrogenesis. CD4+ T lymphocytes recruit more macrophages while CD8+ cytotoxic T lymphocytes and natural killer cells cause further glomerular cell injury by antibody-dependent cell toxicity. Soluble factor derived from T lymphocytes is implicated in proteinuria in minimal change disease and focal GS.

However, cell-mediated injury is yet less clear than antibody-mediated glomerular injury.

C. Secondary Pathogenetic Mechanisms (Mediators of Immunologic Injury)

Secondary pathogenetic mechanisms are a number of mediators of immunologic glomerular injury operating in man and in experimental models. These include the following:

1. NEUTROPHILS Neutrophils are conspicuous in certain forms of glomerular disease such as in acute diffuse proliferative GN, and may also be present in membranoproliferative GN and lupus nephritis. Neutrophils can mediate glomerular injury by activation of complement as well as by release of proteases, arachidonic acid metabolites and oxygen-derived free radicals. These agents cause degradation of GBM and cell injury.

2. MONONUCLEAR PHAGOCYTES Many forms of human and experimental proliferative GN are associated with glomerular infiltration by monocytes and macrophages. Accumulation of mononuclear phagocytes is considered an important constituent of hypercellularity in these forms of GN aside from proliferation of mesangial and endothelial cells. Activated macrophages release a variety of biologically active substances which take part in glomerular injury.

3. COMPLEMENT SYSTEM The pathogenetic role of classical and alternate pathway of activation of complement has already been highlighted above. Besides the components of complement which mediate glomerular injury via neutrophils already mentioned, C5bC6789 (MAC, acronym for membrane attack complex, also called terminal complex) is capable of inducing damage to GBM directly.

4. PLATELETS Platelet aggregation and release of mediators play a role in the evolution of some forms of GN. Increased intrarenal platelet consumption has been found to occur in some forms of glomerular disease.

5. MESANGIAL CELLS There is evidence to suggest that mesangial cells present in the glomeruli may be stimulated to produce mediators of inflammation and take part in glomerular injury.

6. COAGULATION SYSTEM The presence of fibrin in early crescents in certain forms of human and experimental GN suggests the role of coagulation system in glomerular damage. Fibrinogen may leak into Bowman's space and act as stimulus for cell proliferation. Crescents usually transform into scar tissue under the influence of fibronectin which is regularly present in crescents in human glomerular disease.

II. NON-IMMUNOLOGIC MECHANISMS

Though most forms of GN are mediated by immunologic mechanisms, a few examples of glomerular injury by non-immunologic mechanisms are found:

1. *Metabolic glomerular injury* e.g. in diabetic nephropathy (due to hyperglycaemia), Fabry's disease (due to sulfatidosis).
2. *Haemodynamic glomerular injury* e.g. systemic hypertension, intraglomerular hypertension in FSGS.
3. *Deposition diseases* e.g. amyloidosis.
4. *Infectious diseases* e.g. HBV, HCV, HIV, *E. coli*-derived nephrotoxin.
5. *Drugs* e.g. minimal change disease due to NSAIDs.
6. *Inherited glomerular diseases* e.g. Alport's syndrome, nail-patella syndrome.

The evolution of *end-stage renal failure* in glomerular injury is explained on the basis of adaptive glomerular hypertrophy of unaffected glomeruli that results in increased glomerular blood flow and increased glomerular capillary pressure inducing intraglomerular hypertension. These events lead to increased deposition of mesangial matrix and proliferation of mesangial cells, endothelial and epithelial cell injury, and eventually to progressive glomerulosclerosis and end-stage renal failure.



GIST BOX 20.6 Pathogenesis of Glomerular Diseases

- Most forms of glomerular diseases in human beings have immunologic pathogenesis—antibody-mediated or cell-mediated.
- Antibody-mediated glomerular injury is often immune-complex disease, either local (*in situ*) or circulating deposits. Anti-GBM disease and alternate pathway activation of complement are the other antibody mechanisms. A few autoantibodies (ANCA, AECA) are also implicated in certain glomerular diseases with vasculitis.
- Cell-mediated immune reactions by delayed type hypersensitivity can also cause glomerular injury.
- Secondary mechanisms involve role of neutrophils, monocytes, complement, platelets, mesangial cells and activation of coagulation system.
- Non-immunologic mechanisms have role in certain forms of metabolic, infiltrative and inherited glomerular diseases.

SPECIFIC TYPES OF GLOMERULAR DISEASES

Classification of different forms of glomerular diseases into primary and secondary is already presented in Table 20.4. Features of individual types are described below and a summary of major forms of primary glomerulonephritis is given in Table 20.11 at the end of this discussion.

I. PRIMARY GLOMERULONEPHRITIS

Acute Glomerulonephritis (Synonyms: Acute Diffuse Proliferative GN, Diffuse Endocapillary GN)

Acute GN is known to follow acute infection and characteristically presents as acute nephritic syndrome. Based on etiologic agent, acute GN is subdivided into 2 main groups: acute post-streptococcal GN and acute non-streptococcal GN, the former being more common.

ACUTE POST-STREPTOCOCCAL GN

Acute post-streptococcal GN, though uncommon and sporadic in the Western countries, is a common form of GN in developing countries, mostly affecting children between

2 to 14 years of age but 10% cases are seen in adults above 40 years of age. The onset of disease is generally sudden after 1-2 weeks of streptococcal infection, most frequently of the throat (e.g. streptococcal pharyngitis) and sometimes of the skin (e.g. streptococcal impetigo).

ETIOPATHOGENESIS The relationship between streptococcal infection and this form of GN is now well established. Particularly nephritogenic are types 12,4,1 and Red Lake of group A β -haemolytic streptococci (compare the etiologic agent with that of RHD, page 419). The glomerular lesions appear to result from deposition of immune complexes in the glomeruli. The evidences cited in support are as under:

- i) There is *epidemiological* evidence of preceding streptococcal sore throat or skin infection about 1-2 weeks prior to the attack.
- ii) The *latent period* between streptococcal infection and onset of clinical manifestations of the disease is compatible with the period required for building up of antibodies.
- iii) Streptococcal infection may be identified by *culture* or may be inferred from elevated titres of *antibodies* against streptococcal antigens. These include the following:
 - a) anti-streptolysin O (ASO);
 - b) anti-deoxyribonuclease B (anti-DNase B);
 - c) anti-streptokinase (ASKase);
 - d) anti-nicotinyl adenine dinucleotidase (anti-NADase);
 and
 - e) anti-hyaluronidase (AHase).
- iv) There is usually *hypocomplementaemia* indicating involvement of complement in the glomerular deposits.
- v) It has also been possible to identify antigenic component of streptococci which is cytoplasmic antigen, *endostreptosin*.

MORPHOLOGIC FEATURES *Grossly*, the kidneys are symmetrically enlarged, weighing one and a half to twice the normal weight. The cortical as well as sectioned surface show petechial haemorrhages giving the characteristic appearance of flea-bitten kidney (Fig. 20.12).

Light microscopic findings are as under (Fig. 20.13):

i) Glomeruli The glomeruli are affected diffusely. They are enlarged and hypercellular. The diffuse hypercellularity



Figure 20.12 Flea-bitten kidney. The kidney is enlarged in size and weight. The cortex shows tiny petechial haemorrhages visible through the capsule (arrow).

of the tuft is due to proliferation of mesangial, endothelial and occasionally epithelial cells (*acute proliferative lesions*) as well as by infiltration of leucocytes, chiefly polymorphs and sometimes monocytes (*acute exudative lesion*). There may be small deposits of fibrin within the capillary lumina and in the mesangium.

ii) Tubules Tubular changes are not very striking. There may be swelling and hyaline droplets in tubular cells, and tubular lumina may contain red cell casts.

iii) Interstitium There may be some degree of interstitial oedema and leucocytic infiltration.

iv) Vessels Changes in arteries and arterioles are seldom present in acute GN.

Electron microscopic findings, besides confirming the light microscopic findings, demonstrate the characteristic

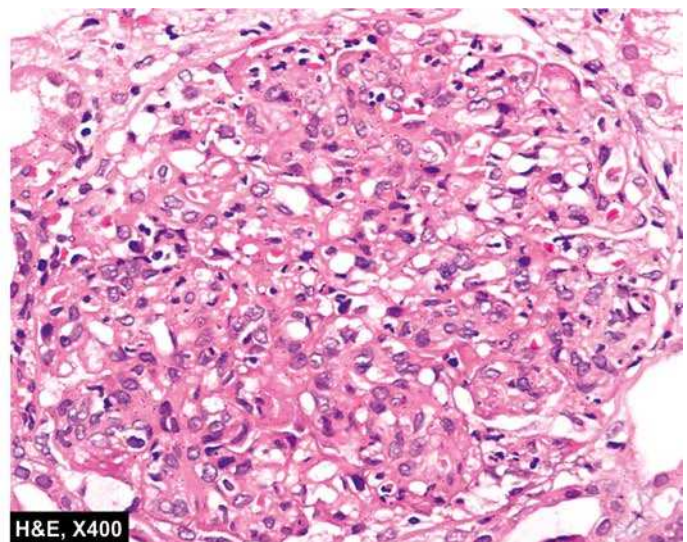
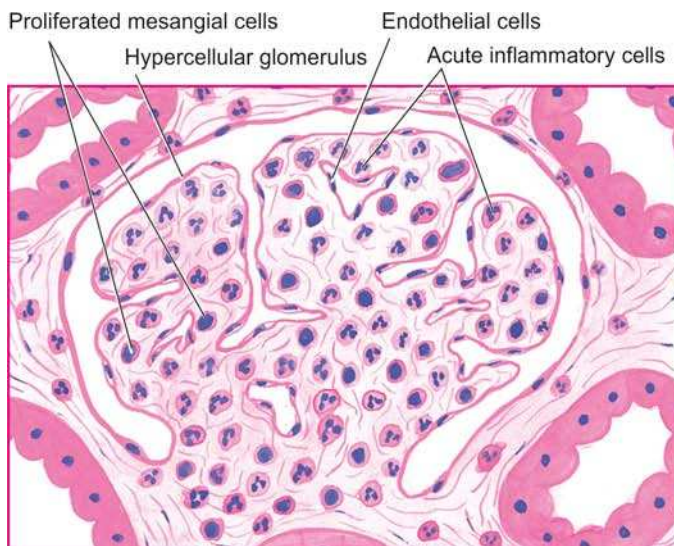

Figure 20.13 Acute post-streptococcal GN, light microscopic appearance. There is increased cellularity due to proliferation of mesangial cells, endothelial cells and some epithelial cells and infiltration of the tuft by neutrophils and monocytes.

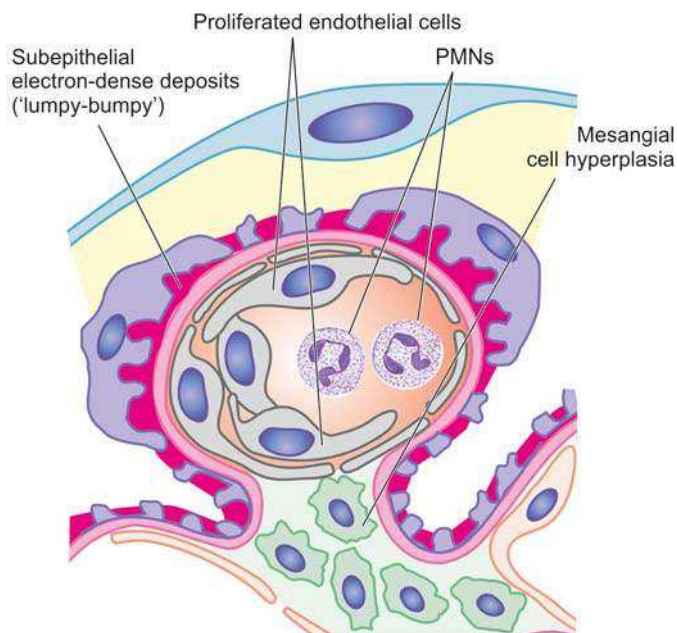

Figure 20.14 Acute glomerulonephritis, diagrammatic representation of ultrastructure of a portion of glomerular lobule showing characteristic electron-dense irregular deposits or 'humps' on the epithelial side of the GBM.

electron-dense irregular deposits ('humps') on the epithelial side of the GBM. These deposits represent the immune complexes (Fig. 20.14).

Immunofluorescence microscopy reveals that the irregular deposits along the GBM consist principally of IgG and complement C3.

CLINICAL FEATURES Typically, the patient is a young child, presenting with acute nephritic syndrome (page 647), having sudden and abrupt onset following an episode of sore throat or skin infection 1-2 weeks prior to the development of symptoms. The features include microscopic or intermittent haematuria, red cell casts, mild non-selective proteinuria (less than 3 gm per 24 hrs), hypertension, periorbital oedema and variably oliguria. Less often, the presentation may be as nephrotic syndrome. In adults, the features are atypical and include sudden hypertension, oedema and azotaemia. Development of hypertension in either case is a poor prognostic sign.

Prognosis varies with the age of the patient. Children almost always (95%) recover completely with reversal of proliferative glomerular changes. Complications arise more often in adults and occasionally in children. These include development of rapidly progressive GN, chronic GN, uraemia and chronic renal failure.

ACUTE NON-STREPTOCOCCAL GN

About one-third cases of acute GN are caused by organisms other than haemolytic streptococci. These include other bacteria (e.g. staphylococci, pneumococci, meningococci, *Salmonella* and *Pseudomonas*), viruses (e.g. hepatitis B virus, mumps, infectious mononucleosis and varicella), parasitic infections (e.g. malaria, toxoplasmosis and schistosomiasis) and syphilis. The appearance of renal biopsy by light microscopy, EM and immunofluorescence microscopy is similar to that seen in acute post-streptococcal GN. The prognosis of non-streptococcal GN is not as good as that of streptococcal GN.

Rapidly Progressive Glomerulonephritis (Synonyms: RPGN, Crescentic GN, Extracapillary GN)

RPGN presents with an acute reduction in renal function resulting in acute renal failure in a few weeks or months. It is characterised by formation of 'crescents' (*crescentic GN*) outside the glomerular capillaries (*extracapillary GN*). 'Crescents' are formed from the proliferation of parietal epithelial cells lining Bowman's capsule with contribution from visceral epithelial cells and the invading mononuclear cells. The stimulus for crescent formation appears to be the presence of fibrin in the capsular space. RPGN occurs most frequently in adults, with a slight male preponderance. Prognosis of RPGN in general is dismal.

ETIOPATHOGENESIS A number of primary glomerular and systemic diseases are characterised by formation of crescents. Based on the etiologic agents and pathogenetic mechanism, patients with RPGN are divided into 3 groups (Table 20.10):

1. RPGN in systemic diseases (anti-GBM type)
2. Post-infectious RPGN (immune-complex type)
3. Pauci-immune RPGN.

Following three serologic markers are used for categorising RPGN:

- i) serum C3 level,
- ii) anti-GBM antibody; and
- iii) anti-neutrophil cytoplasmic antibody (ANCA).

Table 20.10 Distinguishing features of three main categories of rapidly progressive glomerulonephritis.

| FEATURE | TYPE I RPGN (ANTI-GBM DISEASE) | TYPE II RPGN (IMMUNE COMPLEX DISEASE) | TYPE III RPGN (PAUCI-IMMUNE GN) |
|------------------------------|--|--|---|
| 1. <i>Clinical syndrome</i> | Nephritic | Nephritic | Nephritic |
| 2. <i>Pathogenetic type</i> | Anti-GBM | Immune-complex | Pauci-immune |
| 3. <i>Immunofluorescence</i> | Linear Ig and C3 | Granular Ig and C3 | Sparse or absent Ig and C3 |
| 4. <i>Serologic markers</i> | | | |
| i) <i>Serum C3 level</i> | Normal | Low-to-normal | Normal |
| ii) <i>Anti-GBM antibody</i> | Positive | Negative | Negative |
| iii) <i>ANCA</i> | Negative | Negative | Positive |
| 5. <i>Underlying cause</i> | Idiopathic Goodpasture's syndrome, SLE, vasculitis, Wegener's granulomatosis, Henoch-Schonlein purpura | Idiopathic Post-infectious (post-streptococcal GN) | Idiopathic Polyarteritis nodosa, Wegener's granulomatosis |

Type I RPGN: Anti-GBM disease A number of systemic diseases such as Goodpasture's syndrome, SLE, vasculitis, Wegener's granulomatosis, Henoch-Schonlein purpura and idiopathic mixed cryoglobulinaemia are associated with crescentic GN. Goodpasture's syndrome is the characteristic example of anti-GBM disease and is described below:

Goodpasture's syndrome Goodpasture's syndrome is characterised by acute renal failure due to RPGN and pulmonary haemorrhages (page 475). The condition is more common in males in 3rd decade of life. The disease results from damage to the glomeruli by anti-GBM antibodies which cross-react with alveolar basement membrane and hence, produce renal as well as pulmonary lesions. The evidences in support are the characteristic linear deposits of anti-GBM antibodies consisting of IgG and complement along the GBM, detection of circulating anti-GBM antibodies and induction of glomerular lesions with injection of anti-GBM antibodies experimentally in monkeys. Pulmonary lesions can be experimentally induced if the lungs are previously injured by viral or bacterial infection or exposed to hydrocarbons. The Goodpasture's antigen appears to be a component of collagen type IV.

Type II RPGN: Immune complex disease A small proportion of cases of post-streptococcal GN, particularly in adults and sometimes of non-streptococcal origin, develop RPGN. The evidences in support of post-infectious RPGN having immune complex pathogenesis are granular deposits of immune complexes of IgG and C3 along the glomerular capillary walls, lowering of blood complement level and demonstration of circulating complexes.

Type III RPGN: Pauci-immune GN These include cases of Wegener's granulomatosis and microscopic polyarteritis nodosa. The pathogenesis of pauci-immune GN is yet not fully defined. However, majority of these patients are ANCA-positive, implying a defect in humoral immunity. Serum complement levels are normal and anti-GBM antibody is negative. There is little or no glomerular immune deposit (i.e. pauci-immune).

MORPHOLOGIC FEATURES *Grossly*, the kidneys are usually enlarged and pale with smooth outer surface (*large*

white kidney). Cut surface shows pale cortex and congested medulla.

Light microscopic findings vary according to the cause but, in general, following features are present (**Fig. 20.15**):

i) Glomeruli Irrespective of the underlying etiology, all forms of RPGN show pathognomonic '*crescents*' on the inside of Bowman's capsules. These are collections of pale-staining polygonal cells which commonly tend to be elongated. Eventually, crescents obliterate the Bowman's space and compress the glomerular tuft. Fibrin deposition is invariably present alongside crescents. Besides the crescents, glomerular tufts may show increased cellularity as a result of proliferation of endothelial and mesangial cells and leucocytic infiltration. Fibrin thrombi are frequently present in the glomerular tufts.

ii) Tubules Tubular epithelial cells may show hyaline droplets. Tubular lumina may contain casts, red blood cells and fibrin.

iii) Interstitium The interstitium is oedematous and may show early fibrosis. Inflammatory cells, usually lymphocytes and plasma cells, are commonly distributed in the interstitial tissue.

iv) Vessels Arteries and arterioles may show no change, but cases associated with hypertension usually show severe vascular changes.

Electron microscopic findings vary according to the type of RPGN. Post-infectious RPGN cases show electron-dense subepithelial granular deposits similar to those seen in acute GN, while cases of RPGN in Goodpasture's syndrome show characteristic linear deposits along the GBM (**Fig. 20.16**).

Immunofluorescence microscopy shows following patterns in various types of RPGN:

- i) linear pattern of RPGN in Goodpasture's syndrome (type I RPGN), containing IgG accompanied by C3 along the capillaries.
- ii) Granular pattern of post-infectious RPGN (type II RPGN) consisting of IgG and C3 along the capillary wall.
- iii) Scanty or no deposits of immunoglobulin and C3 in pauci-immune GN (type III RPGN).

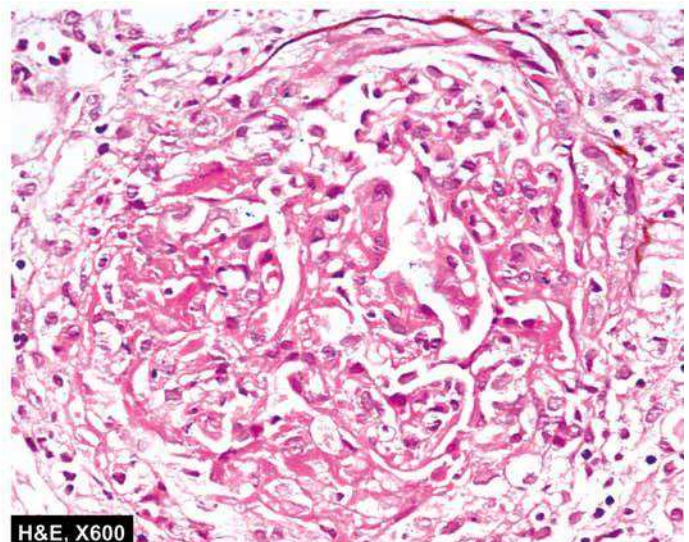
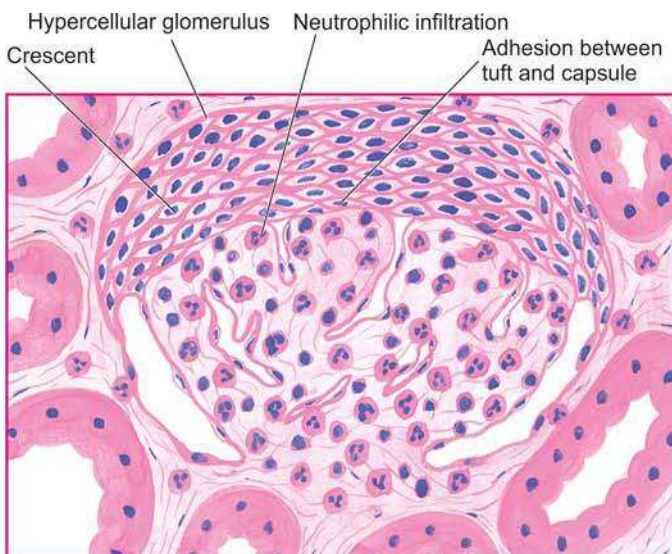

Figure 20.15 RPGN (post-infectious type), light microscopic appearance. There are crescents in Bowman's space forming adhesions between the glomerular tuft and Bowman's capsule. The tuft shows hypercellularity and leucocytic infiltration.

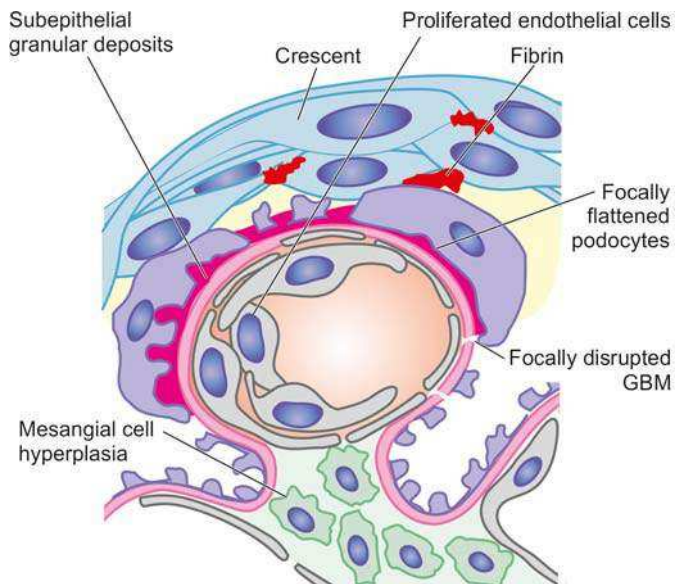

Figure 20.16 RPN, diagrammatic representation of ultrastructure of a portion of glomerular lobule showing epithelial crescent formation and subepithelial granular deposits.

CLINICAL FEATURES Generally, the features of post-infectious RPN are similar to those of acute GN, presenting as acute renal failure. The patients of Goodpasture's syndrome may present as acute renal failure and/or associated intrapulmonary haemorrhage producing recurrent haemoptysis. Prognosis of all forms of RPN is poor. However, post-infectious cases have somewhat better outcome and may show recovery.

Minimal Change Disease
(Synonyms: MCD, Lipoid Nephrosis, Foot Process Disease, Nil Deposit Disease)

Minimal change disease (MCD) is a condition in which the nephrotic syndrome is accompanied by no apparent change in glomeruli by light microscopy. Its other synonyms, lipoid nephrosis and foot process disease, are descriptive terms for fatty changes in the tubules and electron microscopic appearance of flattened podocytes respectively. Minimal change disease accounts for 80% cases of nephrotic syndrome in children under 16 years of age with preponderance in boys (ratio of boys to girls 2:1). In fact, historically, lipoid nephrosis was the first condition associated with nephrotic syndrome.

ETIOPATHOGENESIS The etiology of MCD remain elusive. However, following two groups have been identified:

- i) Idiopathic (majority of cases).
- ii) Cases associated with systemic diseases (Hodgkin's disease, HIV infection) and drug therapy (e.g. NSAIDs, rifampicin, interferon- α).

The following features point to possible immunologic pathogenesis for MCD:

- i) Absence of deposits by immunofluorescence microscopy.
- ii) Normal circulating levels of complement but presence of circulating immune complexes in many cases.
- iii) Universal satisfactory response to steroid therapy.
- iv) Evidence of increased suppressor T cell activity with elaboration of cytokines (interleukin-8, tumour necrosis factor) which probably cause foot process flattening and altered charge on the GBM.

v) Detection of a mutation in nephrin gene in cases of congenital MCD has focused attention on genetic basis.

Nephrotic syndrome in MCD in children is characterised by *selective proteinuria* containing mainly albumin, and minimal amounts of high molecular weight proteins such as α_2 -macroglobulin. The basis for selective proteinuria appears to be as under:

- i) Reduction of normal negative charge on GBM due to loss of heparan sulfate proteoglycan from the GBM.
- ii) Change in the shape of epithelial cells producing foot process flattening due to reduction of sialoglycoprotein cell coat.

Adults having MCD, however, have *non-selective proteinuria*, suggesting more extensive membrane permeability defect.

MORPHOLOGIC FEATURES *Grossly*, the kidneys are of normal size and shape.

By light microscopy, the findings are as under (Fig. 20.17,A):

- i) **Glomeruli** The most characteristic feature is no apparent abnormality in the glomeruli except for slight increase in the mesangial matrix at the most (minimal change disease or nil lesion).
- ii) **Tubules** There is presence of fine lipid vacuolation and hyaline droplets in the cells of proximal convoluted tubules and, hence, the older name of the condition as 'lipoid nephrosis'.
- iii) **Interstitium** There may be oedema of the interstitium.
- iv) **Vessels** Blood vessels do not show any significant change.

By electron microscopy, the most characteristic feature of the disease is identified which is diffuse flattening of foot processes of the visceral epithelial cells (podocytes) and, hence, the name foot process disease or podocytopathy (Fig. 20.17,B). Unlike other forms of GN, no deposits are seen and the GBM is normal.

By immunofluorescence microscopy, no deposits of complement or immunoglobulins are recognised (nil deposit disease).

CLINICAL FEATURES The classical presentation of MCD is of fully-developed nephrotic syndrome with massive and *highly selective proteinuria*; hypertension is unusual. Most frequently, the patients are children under 16 years (peak incidence at 6-8 years of age).

The onset may be preceded by an upper respiratory infection, atopic allergy or immunisation.

The disease characteristically responds to steroid therapy. In spite of remissions and relapses, long-term prognosis is very good and most children become free of albuminuria after several years.

Membranous Glomerulonephritis
(Synonym: Epimembranous Nephropathy)

Membranous GN is characterised by widespread thickening of the glomerular capillary wall and is the most common cause of nephrotic syndrome in adults. In majority of cases (85%), membranous GN is truly *idiopathic*, while in about 15% of

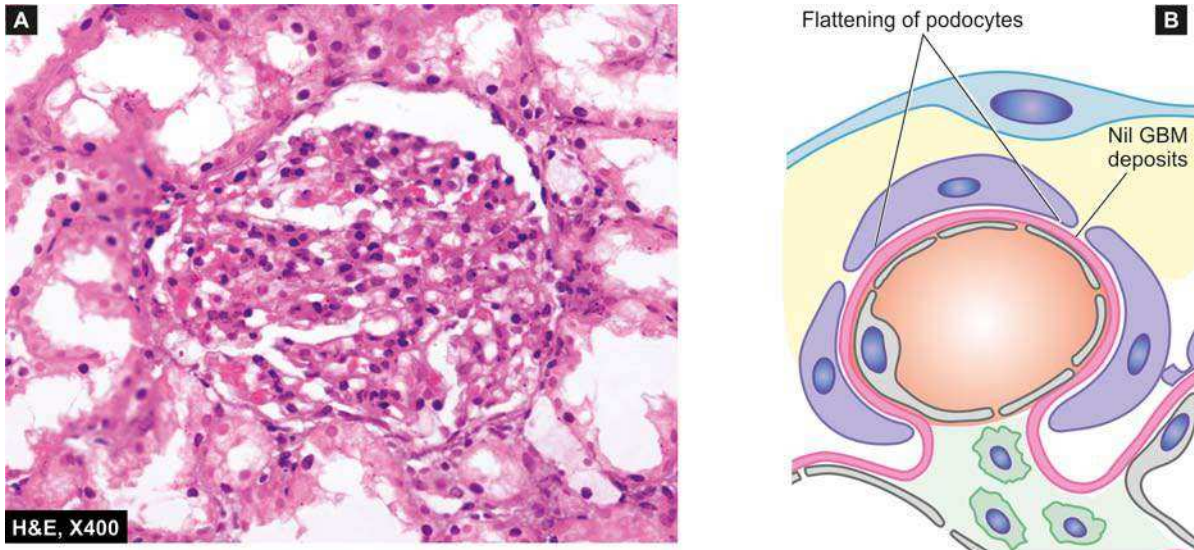

Figure 20.17 Minimal change disease. A, Light microscopy shows a normal glomerulus while tubules show cytoplasmic vacuolation and proteinaceous material. B, Diagrammatic representation of ultrastructure of a portion of glomerular lobule showing diffuse fusion or flattening of foot processes of visceral epithelial cells (podocytes). The GBM is normal and there are no deposits.

cases it is *secondary* to an underlying condition (e.g. SLE, malignancies, infections such as chronic hepatitis B and C, syphilis, malaria and drugs).

ETIOPATHOGENESIS *Idiopathic membranous GN* is an immune complex disease. The deposits of immune complex are formed locally because circulating immune complexes are detected in less than a quarter of cases. Since leucocytic infiltration is not a feature of membranous GN, damage to the GBM is mediated directly by complement. While nephritogenic antigen against which autoantibodies are formed in *idiopathic membranous GN* is not known yet, the antigen in cases of *secondary membranous GN* is either an endogenous (e.g. DNA in SLE) or exogenous one (e.g. hepatitis B virus, tumour antigen, treponema antigen, drug therapy with penicillamine). Currently, pathogenesis of membrane alteration in membranous GN is believed to be by MAC (membrane attack complex i.e. C35b-C9) terminal complex on podocytes.

MORPHOLOGIC FEATURES *Grossly*, the kidneys are enlarged, pale and smooth.

Light microscopy shows the following findings (**Fig. 20.18**):

i) Glomeruli The characteristic finding is diffuse thickening of the glomerular capillary walls with all the glomeruli being affected more or less uniformly. As the disease progresses, the deposits are incorporated into enormously thickened basement membrane, producing 'duplication' of GBM which is actually formation of a new basement membrane. These basement membrane changes are best appreciated by silver impregnation stains (black colour) or by periodic acid-Schiff stain (pink colour). There is no cellular proliferation in the glomerular tufts.

ii) Tubules The renal tubules remain normal except in the early stage when lipid vacuolation of the proximal convoluted tubules may be seen.

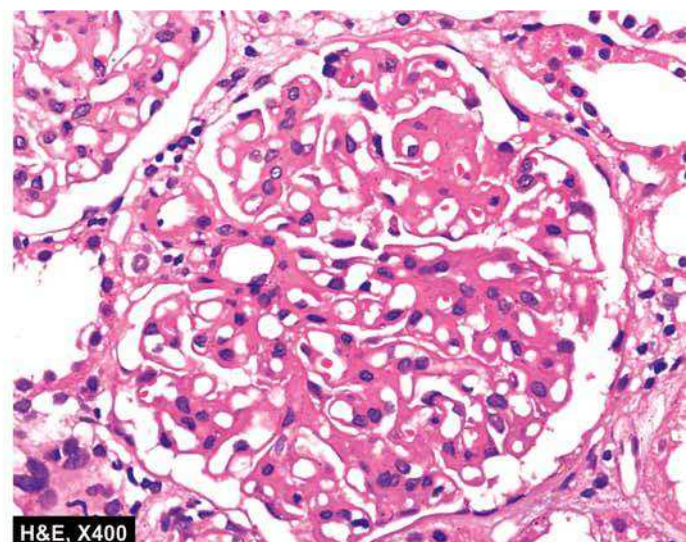
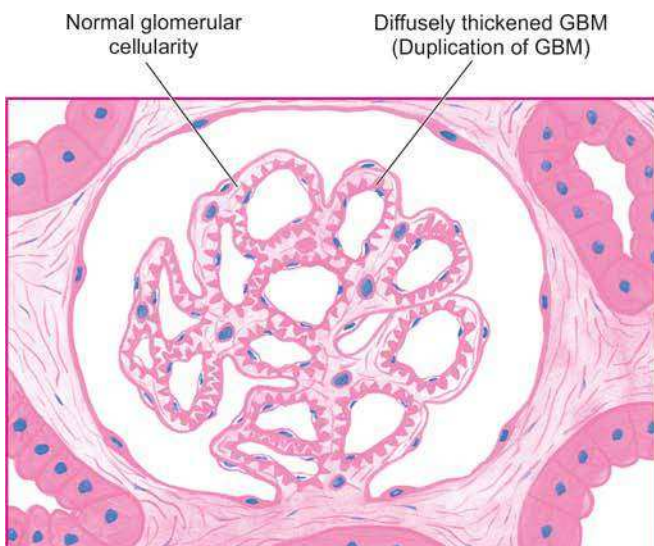

Figure 20.18 Membranous GN, light microscopic appearance. Glomeruli are normocellular but the capillary walls are diffusely thickened due to duplication of the GBM.

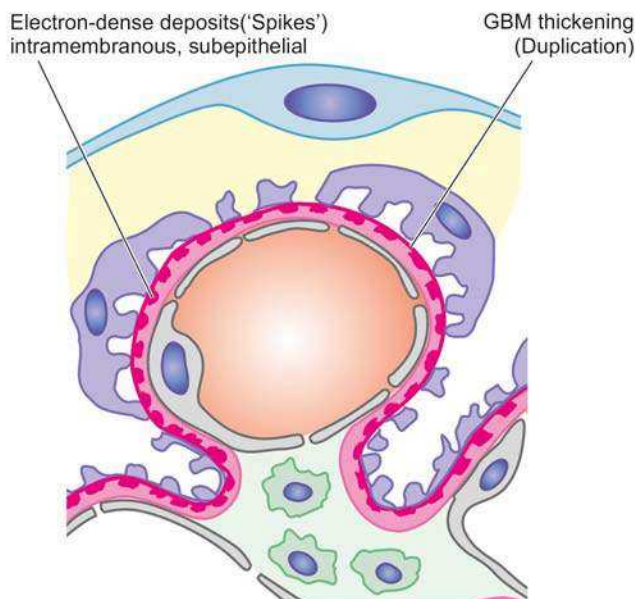

Figure 20.19 Membranous GN, diagrammatic representation of ultrastructure of a portion of glomerular lobule showing subepithelial deposits of electron-dense material so that the basement membrane material protrudes between these deposits.

iii) Interstitium The interstitium may show fine fibrosis and scanty chronic inflammatory cells.

iv) Vessels In the early stage, vascular changes are not prominent, while later hypertensive changes of arterioles may occur.

Electron microscopy shows characteristic electron-dense deposits in subepithelial location. The basement membrane material protrudes between deposits as 'spikes' (**Fig. 20.19**).

Immunofluorescence microscopy reveals granular deposits of immune complexes consisting of IgG associated with complement C3. In secondary cases of membranous GN the relevant antigen such as hepatitis B or tumour antigen may be seen.

CLINICAL FEATURES The presentation in majority of cases is insidious onset of nephrotic syndrome in an adult. The proteinuria is usually of *non-selective* type. In addition, microscopic haematuria and hypertension may be present at the onset or may develop during the course of the disease. The changes in membranous GN are irreversible in majority of patients. Progression to impaired renal function and end-stage renal disease with progressive azotaemia occurs in approximately 50% cases within a span of 2 to 20 years. Renal vein thrombosis has been found to develop in patients with membranous GN due to hypercoagulability. The role and beneficial effects of steroid therapy with or without the addition of immunosuppressive drugs is debatable.

Membranoproliferative Glomerulonephritis (Synonyms: MPGN, Mesangiocapillary GN)

Membranoproliferative GN is another important cause of nephrotic syndrome in children and young adults. As the name implies, it is characterised by two histologic features—increased in cellularity of the mesangium associated with increased

lobulation of the tuft, and irregular thickening of the capillary wall.

ETIOPATHOGENESIS Etiology of MPGN is unknown though in some cases there is evidence of preceding streptococcal infection. Based on ultrastructural, immunofluorescence and pathogenetic mechanisms, three types of MPGN are recognised:

◆ **Type I or classic form** is an example of immune complex disease and comprises more than 70% cases. It is characterised by immune deposits in the subendothelial position. Immune-complex MPGN is seen in association with systemic immune-complex diseases (e.g. SLE, mixed cryoglobulinaemia, Sjögren's syndrome), chronic infections (e.g. bacterial endocarditis, HIV, hepatitis B and C) and malignancies (e.g. lymphomas and leukaemias).

◆ **Type II or dense deposit disease** is the example of alternate pathway disease (page 651) and constitutes about 30% cases. The capillary wall thickening is due to the deposition of electron-dense material in the lamina densa of the GBM. Type II MPGN is an autoimmune disease in which patients have IgG autoantibody termed C3 nephritic factor. Type II cases have an association with partial lipodystrophy, an unusual condition of unknown pathogenesis characterised by symmetrical loss of subcutaneous fat from the upper half of the body.

◆ **Type III** is rare and shows features of type I MPGN and membranous nephropathy in association with systemic diseases or drugs.

MORPHOLOGIC FEATURES *Grossly*, and by light microscopy, all the three types of MPGN are similar.

Grossly, the kidneys are usually pale in appearance and firm in consistency.

By light microscopy, the features are as under (**Fig. 20.20**):

i) Glomeruli Glomeruli show highly characteristic changes. They are enlarged with accentuated lobular pattern. The enlargement is due to variable degree of mesangial cellular proliferation and increase in mesangial matrix. The GBM is considerably thickened; with silver stains it shows two basement membranes with a clear zone between them. This is commonly referred to as 'double contour', 'splitting', or 'tram track' appearance.

ii) Tubules Tubular cells may show vacuolation and hyaline droplets.

iii) Interstitium There may be scattered chronic inflammatory cells and some finely granular foam cells in the interstitium.

iv) Vessels Hypertensive vascular changes are prominent in cases in which hypertension develops.

By electron microscopy and immunofluorescence microscopy, the changes are different in the three types of MPGN (**Fig. 20.21**):

Type I: It shows *electron-dense deposits* in subendothelial location conforming to immune-complex character of the disease. These deposits reveal positive fluorescence for C3 and slightly fainter staining for IgG.

Type II: The hallmark of type II MPGN is the presence of *dense amorphous deposits* within the lamina densa of the GBM and in the mesangium. Immunofluorescence studies reveal the universal presence of C3 and properdin in the deposits but the immunoglobulins are usually absent.

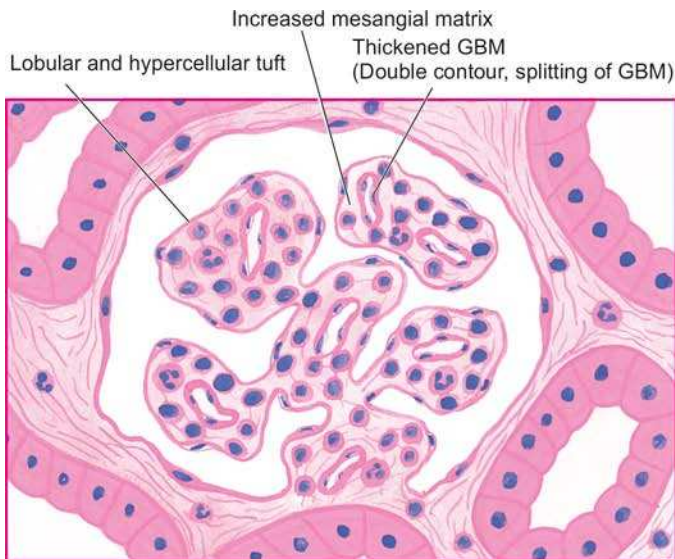
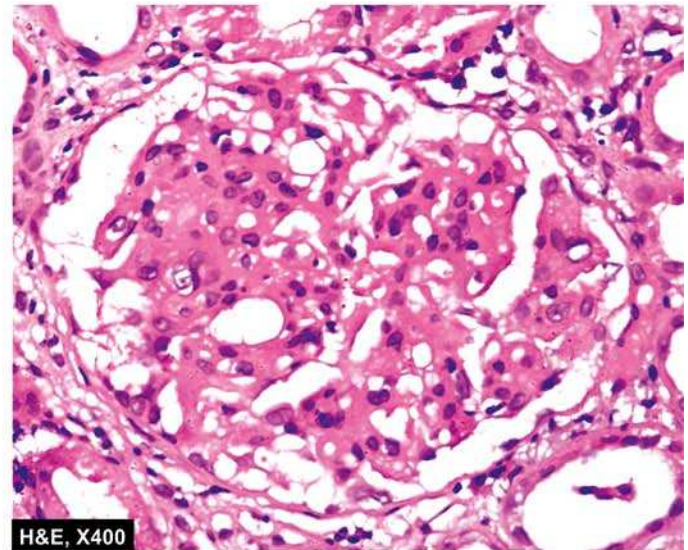

Figure 20.20 Membranoproliferative GN, light microscopic appearance. The glomerular tufts show lobulation and mesangial hypercellularity. There is increase in the mesangial matrix between the capillaries. There is widespread thickening of the GBM.

Type III: This rare form has *electron-dense deposits* within the GBM as well as in subendothelial and subepithelial regions of the GBM. Immunofluorescence studies show the presence of C3, IgG and IgM.

CLINICAL FEATURES Clinically, there are many similarities between the main forms of MPGN. The most common age at diagnosis is between 15 and 20 years. Approximately 50% of the patients present with nephrotic syndrome; about 30% have asymptomatic proteinuria; and 20% have nephritic syndrome at presentation. The proteinuria is non-selective. Haematuria and hypertension are frequently present. Hypocomplementaemia is a common feature. With time, majority of patients progress



to renal failure, while some continue to have proteinuria, haematuria and hypertension with stable renal function.

Prognosis of type I is relatively better and majority of patients survive without clinically significant impairment of GFR, while type II cases run a variable clinical course.

Focal Proliferative Glomerulonephritis (Synonym: *Mesangial Proliferative GN*)

Focal proliferative GN is characterised by pathologic changes in fewer than 50% glomeruli (*focal*), often confined to one or two lobules of the affected glomeruli while other glomeruli are normal. Focal GN is, thus, a pathologic diagnosis.

ETIOPATHOGENESIS It may occur under following diverse clinical settings:

- i) As an early manifestation of a number of *systemic diseases* such as SLE (class III), Henoch-Schonlein purpura, sub-acute bacterial endocarditis, Wegener's granulomatosis, and polyarteritis nodosa, Goodpasture's syndrome.
- ii) As a component of a known *renal disease* such as in IgA nephropathy.
- iii) As a primary *idiopathic* glomerular disease unrelated to systemic or other renal disease.

The diverse settings under which focal GN is encountered make it unlikely that there are common etiologic agents or pathogenetic mechanisms. However, the observation of mesangial deposits of immunoglobulins and complement suggest immune complex disease and participation of the mesangium.

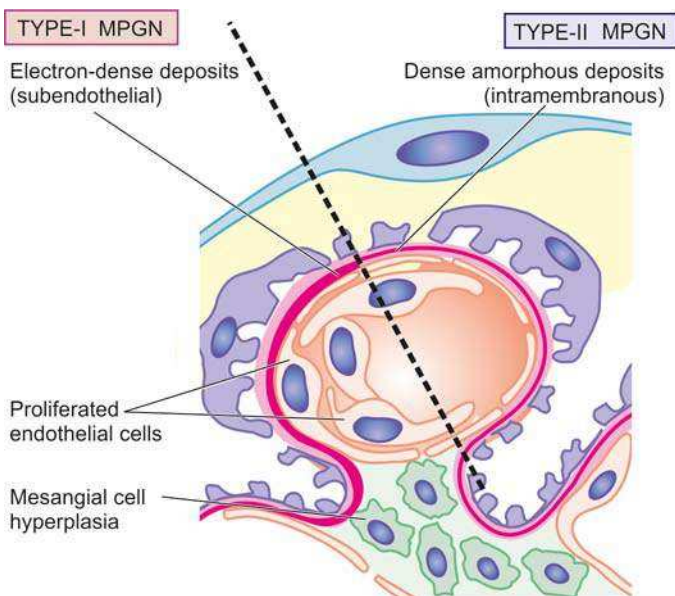

Figure 20.21 MPGN, diagrammatic representation of ultrastructure of a portion of glomerular lobule showing features of type I (left half) and type II (right half) MPGN. Type I (classic form) shows the characteristic subendothelial electron-dense deposits, while type II (dense deposit disease) is characterised by intramembranous dense deposits.

MORPHOLOGIC FEATURES By *light microscopy*, the single most important feature in focal GN is the abnormality seen in certain number of glomeruli and generally confined to one or two lobules of the affected glomeruli i.e. *focal and segmental glomerular involvement* (Fig. 20.22,A). The pathologic change most frequently consists of focal and segmental cellular proliferation of mesangial cells and endothelial cells but sometimes necrotising changes can be seen. The condition must be distinguished from focal segmental glomerulosclerosis.

By immunofluorescence microscopy, widespread mesangial deposits of immunoglobulins (mainly IgA with or without IgG), complement (C3) and fibrin are demonstrated in most cases of focal GN.

CLINICAL FEATURES The clinical features vary according to the condition causing it. Haematuria is one of the most common clinical manifestation. Proteinuria is frequently mild to moderate but hypertension is uncommon.

Diffuse Proliferative Glomerulonephritis (Synonym: DPGN)

DPGN is similar to focal proliferative GN in terms of etiology and pathogenesis.

MORPHOLOGIC FEATURES These are similar to focal proliferative GN but in its advanced form. It differs from focal GN in following ways:

1. The number of glomeruli involved is more than 50% i.e. diffuse proliferation.
2. The cells partaking in DPGN are more diffuse type and not mesangial cells alone; it also includes proliferation of epithelial, endothelial and inflammatory cells.
3. DPGN represents class IV lupus nephritis.

Focal Segmental Glomerulosclerosis (Synonyms: Focal Sclerosis, Focal Hyalinosis)

Focal segmental glomerulosclerosis (FSGS) is a condition in which there is sclerosis and hyalinosis of some glomeruli and portions of their tuft (less than 50% in a tissue section), while the other glomeruli are normal by light microscopy i.e. involvement is focal and segmental. The incidence of FSGS has increased over the last decades and is currently responsible for about one-third cases of nephrotic syndrome in the adults.

ETIOPATHOGENESIS FSGS was previously believed to be a variant of MCD with accentuation of epithelial damage in the form of hyalinosis and sclerosis. Currently, the condition is divided into 3 groups:

i) Idiopathic type This group comprises majority of cases. It is found in children and young adults with presentation of nephrotic syndrome. It differs from minimal change disease in having non-selective proteinuria, in being steroid-resistant, and may progress to chronic renal failure. Immunofluorescence microscopy reveals deposits of IgM and C3 in the sclerotic segment.

ii) With superimposed primary glomerular disease There may be cases of FSGS with superimposed MCD or IgA nephropathy. Those associated with MCD show good response to steroid therapy and progression to chronic renal failure may occur after a long time.

iii) Secondary type This group consists of focal segmental sclerotic lesions as a secondary manifestation of certain diseases such as HIV, diabetes mellitus, reflux nephropathy, heroin abuse and analgesic nephropathy.

The hallmark of pathogenesis of FSGS is injury to visceral epithelial cells that results in disruption of visceral epithelial cells and resultant nephron loss.

MORPHOLOGIC FEATURES By light microscopy, depending upon the severity of the disease, variable number of glomeruli are affected focally and segmentally, while others are normal. The affected glomeruli show solidification or sclerosis of one or more lobules of the tuft. *Hyalinosis* refers to collection of eosinophilic, homogeneous, PAS-positive, hyaline material present on the inner aspect of a sclerotic peripheral capillary loop. Mesangial hypercellularity is present in appreciable number of cases. In addition, to glomerular changes, there is interstitial fibrosis and infiltration by mononuclear leucocytes, and tubular epithelial cell atrophy and degeneration (Fig. 20.22, B, C).

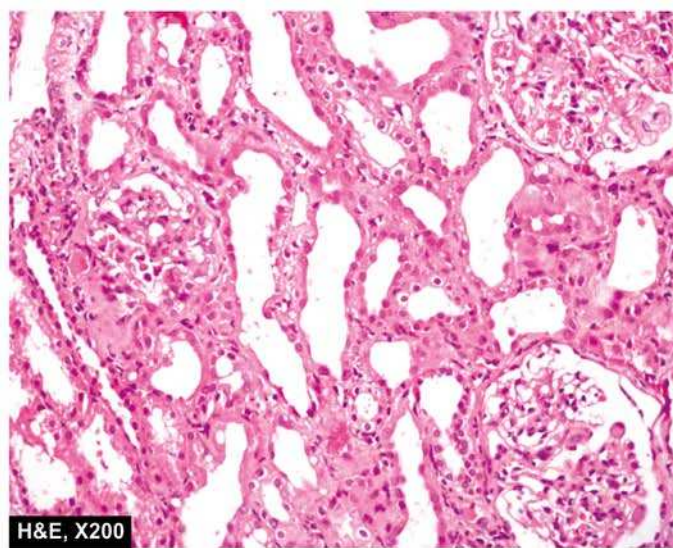
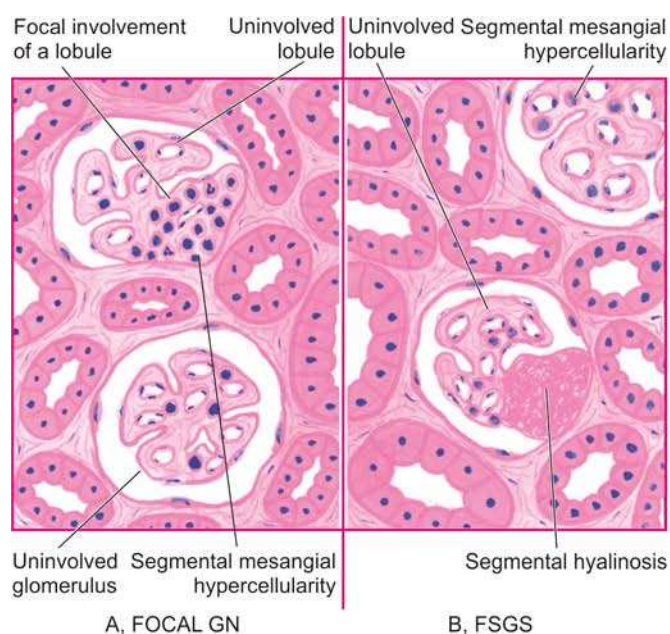

Figure 20.22 A, Focal GN. The characteristic feature is the cellular proliferation in some glomeruli and in one or two lobules of the affected glomeruli i.e. focal and segmental proliferative change. B, C, Focal segmental glomerulosclerosis. The features are focal and segmental involvement of the glomeruli by sclerosis and hyalinosis and mesangial hypercellularity.

Besides the lesions of focal and segmental scarring, a variant of FSGS, *collapsing glomerulopathy*, has been described in HIV patients. It is segmental or global glomerular collapse of the tuft along with the presence of hyperplasia and hypertrophy of podocytes producing a pseudo-crescent and a rapid decline in renal function.

By electron microscopy, diffuse loss of foot processes as seen in minimal change disease is evident but, in addition, there are electron-dense deposits in the region of hyalinosis and sclerosis which are believed to be immune complexes.

By Immunofluorescence microscopy, the deposits in the lesions are shown to contain IgM and C3.

CLINICAL FEATURES The condition may affect all ages including children and has male preponderance. The most common presentation is in the form of nephrotic syndrome with heavy proteinuria. Haematuria and hypertension tend to occur more frequently than in minimal change disease. Evidence of renal failure may be present at the onset.

IgA Nephropathy (Synonyms: Berger's Disease, IgA GN)

IgA nephropathy is emerging as the most common form of glomerulopathy worldwide and its incidence has been rising. It is characterised by aggregates of IgA, deposited principally in the mesangium. The condition was first described by Berger, a French physician in 1968 (Not to be confused with Buerger's disease or thromboangiitis obliterans described by an American pathologist in 1908 and discussed on page 384).

ETIOPATHOGENESIS The etiology of IgA nephropathy remains unclear:

- i) It is idiopathic in most cases.
- ii) Seen as part of Henoch-Schonlein purpura.
- iii) Association with chronic inflammation in various body systems (e.g. chronic liver disease, inflammatory bowel disease, interstitial pneumonitis, leprosy, dermatitis herpetiformis, uveitis, ankylosing spondylitis, Sjögren's syndrome, monoclonal IgA gammopathy).

Pathogenesis of IgA nephropathy is explained on the basis of following mechanisms:

- i) In view of exclusive mesangial deposits of IgA and elevated serum levels of IgA and IgA-immune complexes, IgA nephropathy has been considered to arise from *entrapment* of these complexes in the mesangium.
- ii) There is absence of early components of the complement but presence of C3 and properdin in the mesangial deposits, which point towards activation of *alternate complement pathway*.
- iii) Since there is close association between mucosal infections (e.g. of the respiratory, gastrointestinal or urinary tract), it is suggested that IgA deposited in the mesangium could be due to increased *mucosal secretion of IgA*.
- iv) HLA-B35 association has been reported in some cases. Another possibility is *genetically-determined* abnormality of the immune system producing an increase in circulating IgA.

MORPHOLOGIC FEATURES **By light microscopy**, the pattern of involvement varies. These include: focal

proliferative GN, focal segmental glomerulosclerosis, membranoproliferative GN, and rarely RPGN.

By electron microscopy, finely granular electron-dense deposits are seen in the mesangium.

By immunofluorescence microscopy, the diagnosis is firmly established by demonstration of mesangial deposits of IgA, with or without IgG, and usually with C3 and properdin.

CLINICAL FEATURES The disease is common in children and young adults. The clinical picture is usually characterised by recurrent bouts of haematuria that are often precipitated by mucosal infections. Mild proteinuria is usually present and occasionally nephrotic syndrome may develop.

Chronic Glomerulonephritis (Synonym: End-Stage Kidney, Chronic Kidney Disease)

Chronic GN is the final stage of a variety of glomerular diseases which result in irreversible impairment of renal function. The conditions which may progress to chronic GN, in descending order of frequency, are as under:

- i) Rapidly progressive GN (90%)
- ii) Membranous GN (50%)
- iii) Membranoproliferative GN (50%)
- iv) Focal segmental glomerulosclerosis (50%)
- v) IgA nephropathy (40%)
- vi) Acute post-streptococcal GN (1%).

However, about 20% cases of chronic GN are *idiopathic* without evidence of preceding GN of any type.

MORPHOLOGIC FEATURES **Grossly**, the kidneys are usually small and contracted weighing as low as 50 gm each. The capsule is adherent to the cortex. The cortical surface is generally diffusely granular (**Fig. 20.23**). On cut section, the cortex is narrow and atrophic, while the medulla is unremarkable.

Microscopically, the changes vary greatly depending upon the underlying glomerular disease. In general, the following changes are seen (**Fig. 20.24**).

i) Glomeruli Glomeruli are reduced in number and most of those present show completely hyalinised tufts, giving the appearance of acellular, eosinophilic masses which are PAS-positive. Evidence of underlying glomerular disease may be present.

ii) Tubules Many tubules completely disappear and there may be atrophy of tubules close to scarred glomeruli. Tubular cells show hyaline-droplets, degeneration and tubular lumina frequently contain eosinophilic, homogeneous casts.

iii) Interstitium There is fine and delicate fibrosis of the interstitial tissue and varying number of chronic inflammatory cells are often seen.

iv) Vessels Advanced cases which are frequently associated with hypertension show conspicuous arterial and arteriolar sclerosis.

Patients of chronic kidney disease on dialysis show a variety of dialysis associated changes that include acquired cystic disease (page 644), occurrence of adenomas and adenocarcinomas of the kidney, calcification of tufts and deposition of calcium oxalate crystals in tubules.

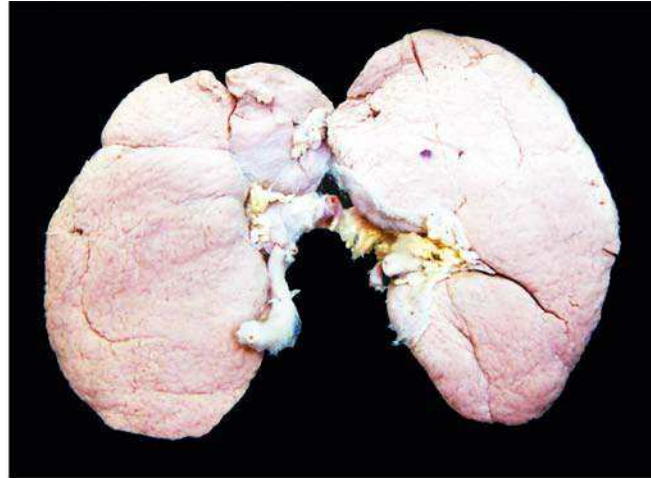
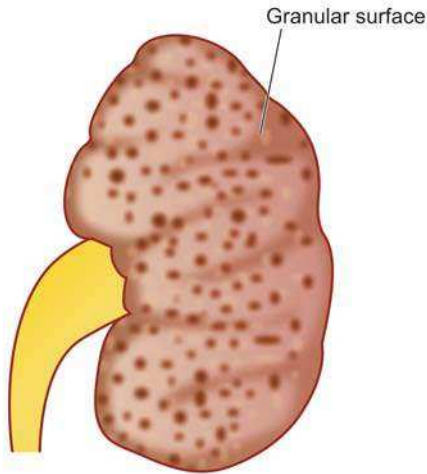

Figure 20.23 End-stage kidney, gross appearance of short contract kidney in chronic glomerulonephritis. The kidney is small and contracted. The capsule is adherent to the cortex and has diffusely granular cortical surface.

CLINICAL FEATURES The patients are usually adults. The terminal stage of chronic GN is characterised by hypertension, uraemia and progressive deterioration of renal function. Besides the primary changes due to chronic renal failure, there are a variety of systemic manifestations of uraemia (page 641). These patients eventually die if they do not receive a renal transplant.

The salient features of various types of primary glomerulonephritis are summarised in [Table 20.11](#).

II. SECONDARY GLOMERULAR DISEASES

Glomerular involvement may occur secondary to certain systemic diseases or a few hereditary diseases. In some of these, renal involvement may be the initial presentation, while in others clinical evidence of renal disease appears long after other manifestations have appeared. A list of these conditions has already been given in [Table 20.4](#). The important examples are described below.

Lupus Nephritis

Renal manifestations of systemic lupus erythematosus (SLE) are termed lupus nephritis. Other clinical manifestations, etiology and pathogenesis of this multi-system autoimmune disease are described in Chapter 3 (page 62). The incidence of renal involvement in SLE ranges from 40 to 75%. The two cardinal clinical manifestations of lupus nephritis are proteinuria and haematuria. In addition, hypertension and casts of different types such as red cell casts, fatty casts and leucocyte casts in the urinary sediment are found.

Pathogenesis of lesions in lupus nephritis is linked to genes related to major histocompatibility complex and B-cell signaling pathways such as TNF superfamily members.

MORPHOLOGIC FEATURES According to the WHO, six patterns of mutually-merging renal lesions are seen in lupus nephritis (*also refer to Table 3.9, page 63*):

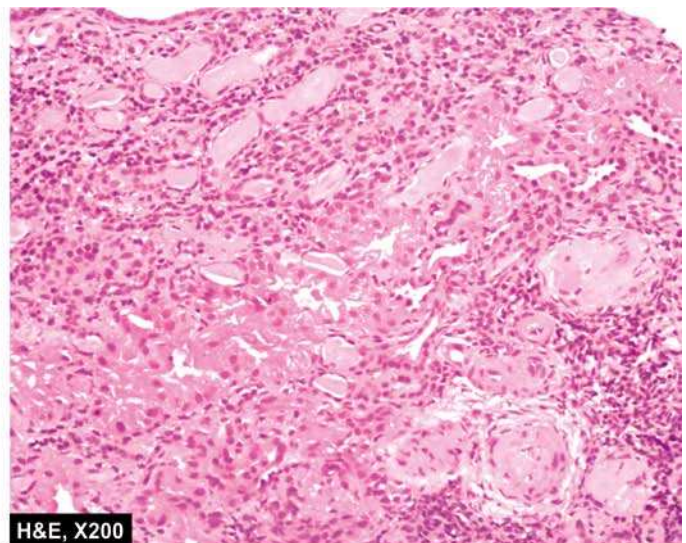
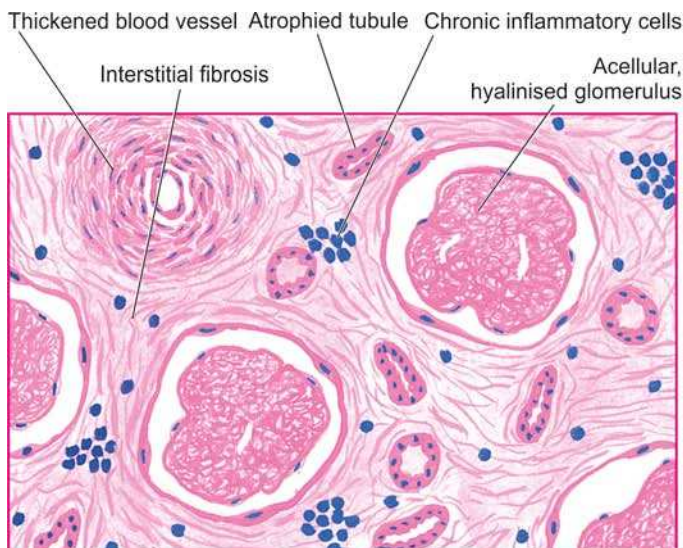

Figure 20.24 End-stage kidney in chronic GN, light microscopy. Glomerular tufts are acellular and completely hyalinised. Blood vessels in the interstitium are hyalinised and thickened while the interstitium shows fine fibrosis and a few chronic inflammatory cells.

Table 20.11 Comparative features of major forms of primary glomerulonephritis.

| TYPE | CLINICAL FEATURES | PATHOGENESIS | PATHOLOGY | | |
|--|---|---|---|---|--|
| | | | LM | EM | IFM |
| 1. <i>Acute GN</i> | Acute nephrotic syndrome | Immune complex disease (local or circulating) | Diffuse proliferation, leucocytic infiltration | Subepithelial deposits ('humps') | Irregular IgG, C3 |
| 2. <i>RPGN</i> | Acute renal failure | i) Type I: anti-GBM type ii) Type II: immune complex type iii) Type III: pauci-immune RPGN | Proliferation, crescents | i) Linear deposits along GBM ii) Subepithelial deposits iii) No deposits | i) Linear IgG, C3 ii) Granular IgG, C3 iii) Negative |
| 3. <i>Minimal change disease</i> | Nephrotic syndrome (highly selective proteinuria) | Reduction of normal negative charge on GBM ?Cell-mediated mechanism | Normal glomeruli, lipid vacuolation in tubules | Loss of foot processes, no deposits | Negative |
| 4. <i>Membranous GN</i> | Nephrotic syndrome | Immune complex disease (local) | Diffuse thickening of capillary wall | Subepithelial deposits ('spikes') | Granular IgG, C3 |
| 5. <i>Membrano-proliferative GN</i> | Nephrotic syndrome | Type I: immune complex disease Type II: dense deposit disease (alternate pathway activation) Type III: rare, with systemic diseases and drugs | Lobular proliferation of mesangial cells, increased mesangial matrix, double contour of GBM | Type I: Subendothelial deposits Type II: Dense intramembranous deposits Type III: Subendothelial and subepithelial deposits | Type I: IgG, C3 Type II: C3 properdin Type III: C3, IgG, IgM |
| 6. <i>Focal GN</i> | Variable, haematuria common | Variable, possibly immune complex disease | Focal and segmental proliferation | Mesangial deposits | IgA ± IgG, C3 and fibrin |
| 7. <i>Focal segmental glomerulosclerosis</i> | Nephrotic syndrome | i) Idiopathic ii) With superimposed primary glomerular disease iii) Secondary type | Focal and segmental sclerosis and hyalinosis | Loss of foot processes, electron dense deposits in regions of sclerosis and hyalinosis | IgM, C3 |
| 8. <i>IgA nephropathy</i> | Recurrent haematuria, mild proteinuria | Unknown, possibly alternate pathway disease | Variable, commonly focal proliferative GN | Mesangial electron-dense deposits | IgA ± IgG, C3, properdin |
| 9. <i>Chronic GN</i> | Chronic renal failure | Variable | Hyalinised glomeruli | Variable | Variable |

(GN = glomerulonephritis; LM = light microscopy; EM = electron microscopy; IFM = immunofluorescence microscopy)

Class I: Minimal lesions On light microscopy, these cases do not show any abnormality. But examination by electron microscopy and immunofluorescence microscopy shows deposits within the mesangium which consist of IgG and C3.

Class II: Mesangial lupus nephritis These cases have mild clinical manifestations. By light microscopy, there is increase in the number of mesangial cells and amount of mesangial matrix. Ultrastructural and immunofluorescence studies reveal granular mesangial deposits of IgG and C3; sometimes IgA and IgM are also present in the deposits.

Class III: Focal segmental lupus nephritis This is characterised by focal and segmental proliferation of endothelial and mesangial cells, together with infiltration by macrophages and sometimes neutrophils. Haematoxylin bodies of Gross may be present. Subendothelial and subepithelial deposits of IgG, often with IgM or IgA and C3, are seen.

Class IV: Diffuse proliferative lupus nephritis In this type, all the morphologic manifestations of lupus are present in most advanced form. This is the most severe and the most common form of lupus nephritis. There is diffuse proliferation of endothelial, mesangial, and sometimes epithelial cells, involving most or all glomeruli. Electron microscopy shows large electron-dense deposits in the mesangium and in the subendothelial region which on immunofluorescence are positive for IgG; sometimes also for IgA or IgM, and C3.

Class V: Membranous lupus nephritis These lesions resemble those of idiopathic membranous GN. These consist of diffuse thickening of glomerular capillary wall on light microscopy and show subendothelial deposits of immune complexes containing IgG, IgM and C3 on ultrastructural studies. Mesangial hypercellularity is present in some cases.

Class VI: Sclerosing lupus nephritis This is chronic kidney disease of SLE, similar to chronic GN. Most glomeruli are sclerosed and hyalinised and there may be remnants of preceding lesions.

Although in a given case, the lesions in lupus nephritis fit into one of the classes described above, it is not unusual to find overlapping and progressive transformation of lupus lesions during the course of disease.

Diabetic Nephropathy

Renal involvement is an important complication of diabetes mellitus. Chronic kidney disease with renal failure accounts for deaths in more than 10% of all diabetics. Renal complications are more severe, develop early and more frequently in type 1 (earlier called insulin-dependent) diabetes mellitus (30-40% cases) than in type 2 (earlier termed non-insulin-dependent) diabetics (about 20% cases). A variety of clinical syndromes are associated with diabetic nephropathy that includes asymptomatic proteinuria, nephrotic syndrome, progressive renal failure and hypertension. Cardiovascular disease is 40 times more common in patients of chronic kidney disease in diabetes mellitus than in non-diabetics and more diabetics die from cardiovascular complications than from uraemia.

MORPHOLOGIC FEATURES Diabetic nephropathy encompasses 4 types of renal lesions in diabetes mellitus: diabetic glomerulosclerosis, vascular lesions, diabetic pyelonephritis and tubular lesions (Armani-Ebstein lesions).

1. DIABETIC GLOMERULOSCLEROSIS Glomerular lesions in diabetes mellitus are particularly common and account for majority of abnormal findings referable to the kidney.

Pathogenesis of these lesions in diabetes mellitus is explained by following sequential changes: hyper-

glycaemia → glomerular hypertension → renal hyperperfusion → deposition of proteins in the mesangium → glomerulosclerosis → renal failure. In addition, cellular infiltration in renal lesions in diabetic glomerular lesions is due to growth factors, particularly transforming growth factor- β . Strict control of blood glucose level and control of systemic hypertension in these patients retards progression to diabetic nephropathy.

Glomerulosclerosis in diabetes may take one of the 2 forms: diffuse or nodular lesions:

i) Diffuse glomerulosclerosis Diffuse glomerular lesions are the most common. There is involvement of all parts of glomeruli. The pathologic changes consist of thickening of the GBM and diffuse increase in mesangial matrix with mild proliferation of mesangial cells. Various exudative lesions such as capsular hyaline drops and fibrin caps may also be present (**Fig. 20.25,A**) *Capsular drop* is an eosinophilic hyaline thickening of the parietal layer of Bowman's capsule and bulges into the glomerular space. *Fibrin cap* is homogeneous, brightly eosinophilic material appearing on the wall of a peripheral capillary of a lobule.

ii) Nodular glomerulosclerosis Nodular lesions of diabetic glomerulosclerosis are also called as *Kimmelstiel-Wilson (KW) lesions* or *intercapillary glomerulosclerosis*. These lesions are specific for type 1 diabetes (juvenile-onset diabetes) or islet cell antibody-positive diabetes mellitus. The pathologic changes consist of one or more nodules in a few or many glomeruli. *Nodule* is an ovoid or spherical, laminated, hyaline, acellular mass located within a lobule of the glomerulus. The nodules are surrounded peripherally by glomerular capillary loops which may have normal or thickened GBM (**Fig. 20.25,B**). The nodules are PAS-positive and contain lipid and fibrin. As the nodular lesions enlarge, they compress the glomerular capillaries and obliterate the glomerular tuft (**Fig. 20.26**). As a result of glomerular and arteriolar

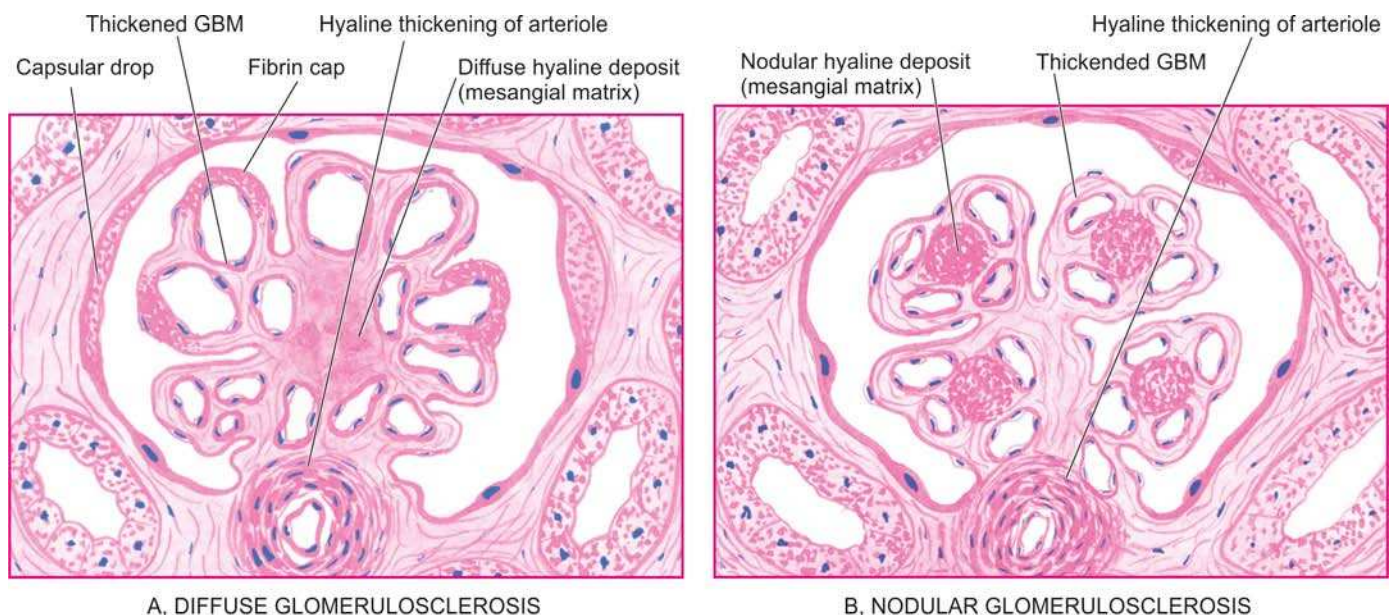

Figure 20.25 Diabetic glomerulosclerosis. *A, Diffuse lesions.* The characteristic features are diffuse involvement of the glomeruli showing thickening of the GBM and diffuse increase in the mesangial matrix with mild proliferation of mesangial cells and exudative lesions (fibrin caps and capsular drops). *B, Nodular lesion (Kimmelstiel-Wilson Lesion).* There are one or more hyaline nodules within the lobules of glomeruli, surrounded peripherally by glomerular capillaries with thickened walls.

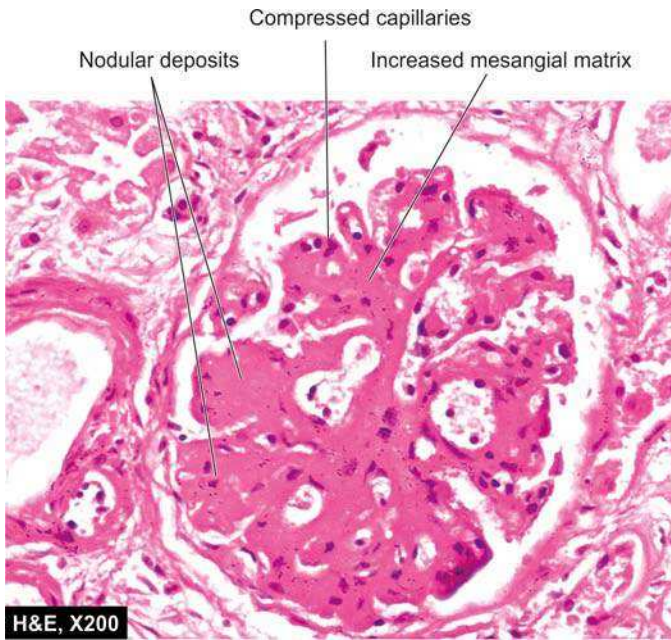

Figure 20.26 Diabetic nephropathy—nodular (Kimmelstiel-Wilson or KW) lesions.

involvement, renal ischaemia occurs leading to tubular atrophy and interstitial fibrosis and results in grossly small, contracted kidney.

2. VASCULAR LESIONS *Atheroma* of renal arteries is very common and severe in diabetes mellitus. *Hyaline arteriosclerosis* (page 371) affecting the afferent and efferent arterioles of the glomeruli is also often severe in diabetes. These vascular lesions are responsible for renal ischaemia that results in tubular atrophy and interstitial fibrosis.

3. DIABETIC PYELONEPHRITIS Poorly-controlled diabetics are particularly susceptible to bacterial infections. Papillary necrosis (necrotising papillitis) (page 669) is an important complication of diabetes that may result in acute pyelonephritis. Chronic pyelonephritis is 10 to 20 times more common in diabetics than in others.

4. TUBULAR LESIONS (ARMANNI-EBSTEIN LESIONS) In untreated diabetics who have extremely high blood sugar level, the epithelial cells of the proximal convoluted tubules develop extensive glycogen deposits appearing as vacuoles. These are called Armani-Ebstein lesions. The tubules return to normal on control of hyperglycaemic state.

Hereditary Nephritis

A group of hereditary diseases principally involving the glomeruli are termed hereditary nephritis. These include Alport's syndrome, Fabry's disease and nail-patella syndrome.

1. Alport's syndrome Out of various hereditary nephritis, Alport's syndrome is relatively more common and has been extensively studied. This is an X-linked dominant disorder having mutation in α -5 chain of type IV collagen located on X-chromosome. It affects males more severely than females. The syndrome consists of sensori-neural deafness and ophthalmic complications (lens dislocation, posterior cataracts and corneal dystrophy) associated with hereditary nephritis. The condition is slowly progressive, terminating in chronic kidney disease in the 2nd to 3rd decades of life. The common presenting

features are persistent or recurrent haematuria accompanied by erythrocyte casts, proteinuria and hypertension.

By **light microscopy**, the glomeruli have predominant involvement and show segmental proliferation of mesangial cells with increased mesangial matrix and occasional segmental sclerosis. Another prominent feature is the presence of *lipid-laden foam cells* in the interstitium. As the disease progresses, there is increasing sclerosis of glomeruli, tubular atrophy and interstitial fibrosis.

Electron microscopy reveals characteristic basement membrane splitting or lamination in the affected parts of glomeruli.

Immunofluorescence studies fail to show deposits of immunoglobulins or complement components.

2. Fabry's disease, another hereditary nephritis is characterised by accumulation of neutral glycosphingolipids in lysosomes of glomerular, tubular, vascular and interstitial cells.

3. Nail-patella syndrome or osteonychodysplasia is a rare hereditary disease having abnormality in α -1 chain of collagen V on chromosome 9 associated with multiple osseous defects of elbows, knees and nail dysplasia. About half the cases develop nephropathy.



GIST BOX 20.7 Specific Glomerular Diseases

- ☐ Glomerular diseases are divided into primary glomerulonephritis (GN) and secondary forms.
- ☐ Acute GN is known to follow acute infection (post-streptococcal) and characteristically presents as acute nephritic syndrome in children.
- ☐ RPGN is an acute reduction in renal function resulting in acute renal failure rapidly and is characterised by formation of 'crescents'.
- ☐ Minimal change disease is nephrotic syndrome in children accompanied by no apparent change in glomeruli by light microscopy.
- ☐ Membranous GN is characterised by widespread thickening of the glomerular capillary wall and is the most common cause of nephrotic syndrome in adults.
- ☐ Membranoproliferative GN is characterised by increase in mesangial cellularity associated with increased lobulation of the tuft, and irregular thickening of the capillary wall.
- ☐ Focal and diffuse proliferative GN is a pathologic diagnosis depending upon whether <50% or > 50% glomeruli show proliferative changes.
- ☐ Focal segmental glomerulosclerosis is sclerosis and hyalinosis of some glomeruli and portions of their tuft.
- ☐ IgA nephropathy or Berger's disease is another common form of GN in which there are mesangial deposits of IgA.
- ☐ Chronic GN is the final stage of a variety of glomerular diseases which result in irreversible impairment of renal function.
- ☐ Renal manifestations of systemic lupus erythematosus are termed lupus nephritis and consists of 6 progressive classes (class I to VI).
- ☐ Diabetic nephropathy encompasses diabetic glomerulosclerosis, vascular lesions, diabetic pyelonephritis and tubular lesions.
- ☐ Hereditary nephritis includes Alport's syndrome, Fabry's disease and nail-patella syndrome.

TUBULAR AND TUBULOINTERSTITIAL DISEASES

It is difficult to separate the involvement of the tubules and the interstitium since most forms of tubular diseases also involve the interstitium, while the tubules and interstitium may be involved secondarily as a part of the diseases of other renal parenchymal components. For the purpose of present discussion, this group parenchymal of diseases is discussed under 2 headings:

I. Primary tubular diseases that include tubular injury by ischaemic or toxic agents i.e. acute tubular necrosis.

II. Tubulointerstitial diseases that include inflammatory involvement of the tubules and the interstitium i.e. pyelonephritis (acute and chronic).

ACUTE TUBULAR NECROSIS

Acute tubular necrosis (ATN) is the term used for acute renal failure (ARF) resulting from destruction of tubular epithelial cells. ATN is the most common and most important cause of ARF characterised by sudden cessation of renal function. Various other causes of ARF (pre-renal, intra-renal and post-renal) as well as the clinical syndrome accompanying ATN (oliguric phase, diuretic phase and phase of recovery) are described already on page 641. Based on etiology and morphology, two forms of ATN are distinguished—*ischaemic* and *toxic*; however both forms have a somewhat common pathogenesis.

PATHOGENESIS OF ATN The pathogenesis of both types of ATN resulting in ARF is explained on the basis of the following sequential mechanism and is illustrated in **Fig. 20.27**:

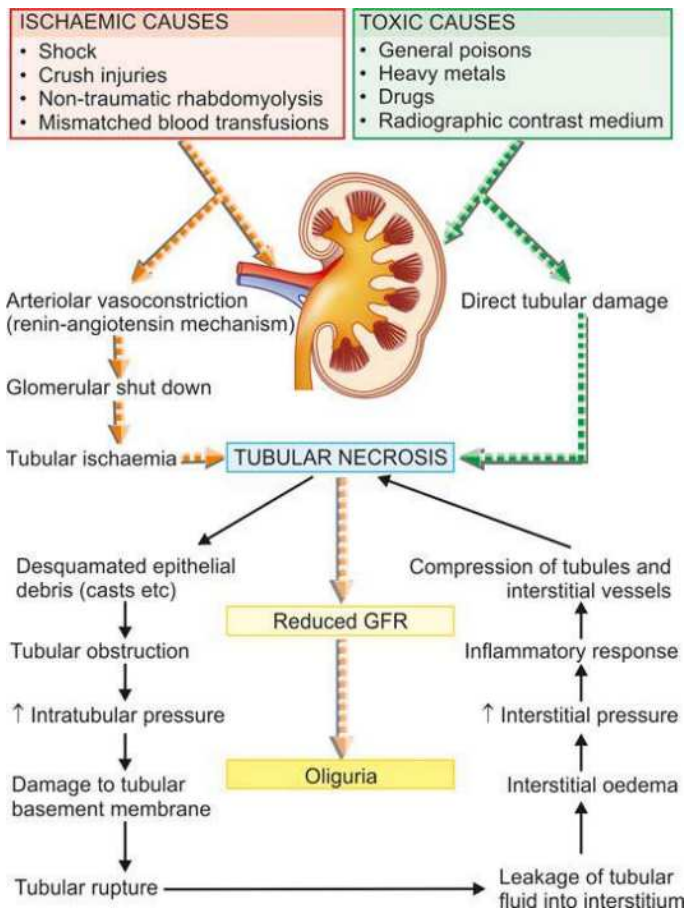

Figure 20.27 Pathogenesis of ATN.

i) Renal tubules are highly *susceptible* to injury by ischaemia and toxic agents.

ii) *Tubular damage* in ischaemic ATN is initiated by arteriolar vasoconstriction induced by renin-angiotensin system, while in toxic ATN by direct damage to tubules by the agent.

iii) Debris of the desquamated epithelium due to necrosis causes *tubular obstruction* and may block urinary outflow with consequent reduction of GFR and also produce casts in the urine.

iv) These events cause *increased intratubular pressure* resulting in damage to tubular basement membrane.

v) Due to increased intratubular pressure, there is *tubular rupture*.

vi) Damage to tubules is accompanied with leakage of fluid into the interstitium causing *interstitial oedema*.

vii) Leakage of tubular fluid into the interstitium increases *interstitial pressure*.

viii) Leaked fluid incites host *inflammatory response*.

ix) Increased interstitial pressure causes *compression of tubules and blood vessels* and setting up a vicious cycle of accentuated ischaemia and necrosis.

x) Ultimately, it leads to reduced GFR and consequently *oliguria*.

Ischaemic ATN

Ischaemic ATN, also called tubulorrhctic ATN, lower (distal) nephron nephrosis, anoxic nephrosis, or shock kidney, occurs due to hypoperfusion of the kidneys resulting in focal damage to the distal parts of the convoluted tubules.

ETIOLOGY Ischaemic ATN is more common than toxic ATN and accounts for more than 80% cases of tubular injury. Ischaemia may result from a variety of causes as follows:

1. Shock (post-traumatic, surgical, burns, dehydration, obstetrical and septic type).
2. Crush injuries.
3. Non-traumatic rhabdomyolysis induced by alcohol, coma, muscle disease or extreme muscular exertion (myoglobinuric nephrosis).
4. Mismatched blood transfusions, black-water fever (haemoglobinuric nephrosis).

MORPHOLOGIC FEATURES *Grossly*, the kidneys are enlarged and swollen. On cut section, the cortex is often widened and pale, while the medulla is dark.

Histologically, predominant changes are seen in the tubules, while glomeruli remain unaffected. The interstitium shows oedema and mild chronic inflammatory cell infiltrate. Tubular changes are as follows (**Fig. 20.28**):

1. Dilatation of the proximal and distal convoluted tubules.
2. Focal tubular necrosis at different points along the nephron.
3. Flattened epithelium lining the tubules suggesting epithelial regeneration.
4. Eosinophilic hyaline casts or pigmented haemoglobin and myoglobin casts in the tubular lumina.
5. Disruption of tubular basement membrane adjacent to the cast may occur (tubulorrhexis).

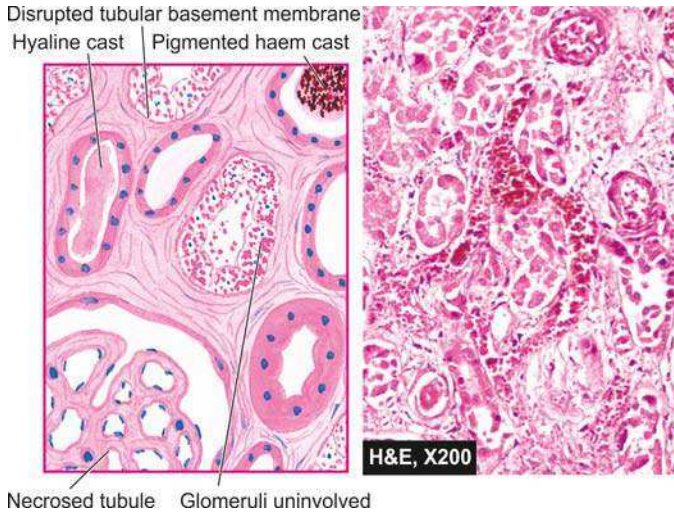

Figure 20.28 Ischaemic ATN. There is focal necrosis along the nephron involving proximal convoluted tubule (PCT) as well as distal convoluted tubule (DCT). The affected tubules are dilated, their lumina contain casts (hyaline or pigmented haem) and the affected regions are lined by regenerating thin and flat epithelium.

Prognosis of ischaemic ATN depends upon the underlying etiology. In general, cases that follow severe trauma, surgical procedures, extensive burns and sepsis have much worse outlook than the others.

Toxic ATN

Toxic ATN, also called nephrotoxic ATN or toxic nephrosis or upper (proximal) nephron nephrosis, occurs as a result of direct damage to tubules, more marked in proximal portions, by ingestion, injection or inhalation of a number of toxic agents.

ETIOLOGY The toxic agents causing toxic ATN are as under:

1. General poisons such as mercuric chloride, carbon tetrachloride, ethylene glycol, mushroom poisoning and insecticides.
2. Heavy metals (mercury, lead, arsenic, phosphorus and gold).
3. Drugs such as sulfonamides, certain antibiotics (gentamycin, cephalosporin), anaesthetic agents (methoxyflurane, halothane), barbiturates, salicylates.
4. Radiographic contrast material.

MORPHOLOGIC FEATURES Poisoning with mercuric chloride provides the classic example that produces widespread and readily discernible tubular necrosis (*acute mercury nephropathy*).

Grossly, the kidneys are enlarged and swollen. On cut section, the cortex is pale and swollen, while the medulla is slightly darker than normal.

Histologically, the appearance varies according to the cause of toxic ATN but, in general, it involves the segment of tubule diffusely (unlike ischaemic ATN where the involvement of nephron is focal). In mercuric chloride poisoning, the features are as follows (**Fig. 22.29**):

1. Epithelial cells of mainly proximal convoluted tubules are necrotic and desquamated into the tubular lumina.

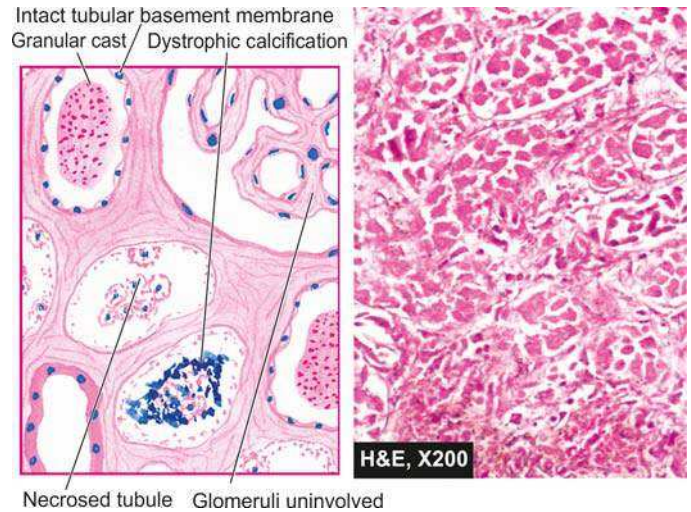

Figure 20.29 Toxic ATN. There is extensive necrosis of epithelial cells involving predominantly proximal convoluted tubule (PCT) diffusely. The necrosed cells are desquamated into the tubular lumina and may undergo dystrophic calcification. The tubular lumina contain casts (granular) and the regenerating flat epithelium lines the necrosed tubule.

2. The desquamated cells may undergo dystrophic calcification.
3. Tubular basement membrane is generally intact.
4. The regenerating epithelium, which is flat and thin with few mitoses, may be seen lining the tubular basement membrane.

Prognosis of toxic ATN is good if there is no serious damage to other organs such as heart and liver.

The contrasting features of the two forms of ATN are presented in **Table 20.12**.

TUBULOINTERSTITIAL DISEASES

The term tubulointerstitial nephritis is used for inflammatory process that predominantly involves the renal interstitial tissue and is usually accompanied by some degree of tubular damage. A number of primary glomerular, tubular, vascular and obstructive diseases are secondarily associated with interstitial reaction. However, the term *interstitial nephritis* is reserved for those cases where there is no primary involvement of glomeruli, tubules or blood vessels. The older nomenclature, interstitial nephritis, is currently used synonymously with *tubulointerstitial nephritis* or *tubulointerstitial nephropathy*.

A number of bacterial and non-bacterial, acute and chronic conditions may produce tubulointerstitial nephritis and are listed in **Table 20.13**. The important and common examples among these are discussed below.

Acute Pyelonephritis

Acute pyelonephritis is an acute suppurative inflammation of the kidney caused by pyogenic bacteria.

ETIOPATHOGENESIS Most cases of acute pyelonephritis follow infection of the lower urinary tract. The most common

Table 20.12 Contrasting features of ischaemic and toxic ATN.

| FEATURE | ISCHAEMIC ATN | TOXIC ATN |
|----------------------------|---|--|
| 1. <i>Synonyms</i> | Tubulorrhectic ATN, lower (distal) nephron nephrosis, anoxic nephrosis, shock kidney | Nephrotoxic ATN, upper (proximal) nephron nephrosis, toxic ATN |
| 2. <i>Frequency</i> | More common (80% cases) | Less common |
| 3. <i>Major etiologies</i> | Shock, crush injuries, mismatched blood transfusion | Poisons, heavy metals, certain drugs |
| 4. <i>G/A</i> | Kidneys enlarged, swollen, cut section cortex pale, medulla dark | Similar to ischaemic ATN |
| 5. <i>M/E</i> | i) Distal tubular damage more prominent ii) Focal tubular necrosis iii) Regenerating epithelium iv) Casts: Hyaline, pigment, myoglobin v) Basement membrane disrupted | i) Proximal tubular damage more prominent ii) More diffuse tubular injury iii) Regenerating epithelium iv) Tubular lumina may contained dystrophic calcification v) Basement membrane generally intact |
| 6. <i>Prognosis</i> | Worse | Good |

pathogenic organism in urinary tract infection (UTI) is *Escherichia coli* (in 90% of cases), followed in decreasing frequency, by *Enterobacter*, *Klebsiella*, *Pseudomonas* and *Proteus*. The bacteria gain entry into the urinary tract, and then into the kidney by one of the two routes: ascending infection and haematogenous infection (Fig. 20.30):

1. Ascending infection This is the most common route of infection. The common pathogenic organisms are inhabitants of the colon and may cause faecal contamination of the urethral orifice, especially in females in reproductive age group. This has been variously attributed to shorter urethra in females liable to faecal contamination, hormonal influences facilitating bacterial adherence to the mucosa, absence of prostatic secretions which have antibacterial properties, and urethral trauma during sexual intercourse. The last named produces what is appropriately labelled as 'honeymoon pyelitis'. Ascending infection may occur in a normal individual but the susceptibility is increased in patients with diabetes mellitus, pregnancy, urinary tract obstruction or instrumentation. Bacteria multiply in the urinary bladder and produce

asymptomatic bacteriuria found in many of these cases. After having caused urethritis and cystitis, the bacteria in susceptible cases ascend further up into the ureters against the flow of urine, extend into the renal pelvis and then the renal cortex. The role of vesico-ureteral reflux is not a significant factor in the pathogenesis of acute pyelonephritis as it is in chronic pyelonephritis.

2. Haematogenous infection Less often, acute pyelonephritis may result from blood-borne spread of infection. This occurs more often in patients with obstructive lesions in the urinary tract, and in debilitated or immunosuppressed patients.

Table 20.13 Tubulointerstitial diseases.

- A. INFECTIVE
1. Acute pyelonephritis
 2. Chronic pyelonephritis
 3. Tuberculous pyelonephritis
 4. Other infections (viruses, parasites etc)
- B. NON-INFECTIVE
1. Acute hypersensitivity interstitial nephritis
 2. Analgesic abuse (phenacetin) nephropathy
 3. Myeloma nephropathy
 4. Balkan nephropathy
 5. Urate nephropathy
 6. Gout nephropathy
 7. Radiation nephritis
 8. Transplant rejection (page 49)
 9. Nephrocalcinosis
 10. Idiopathic interstitial nephritis

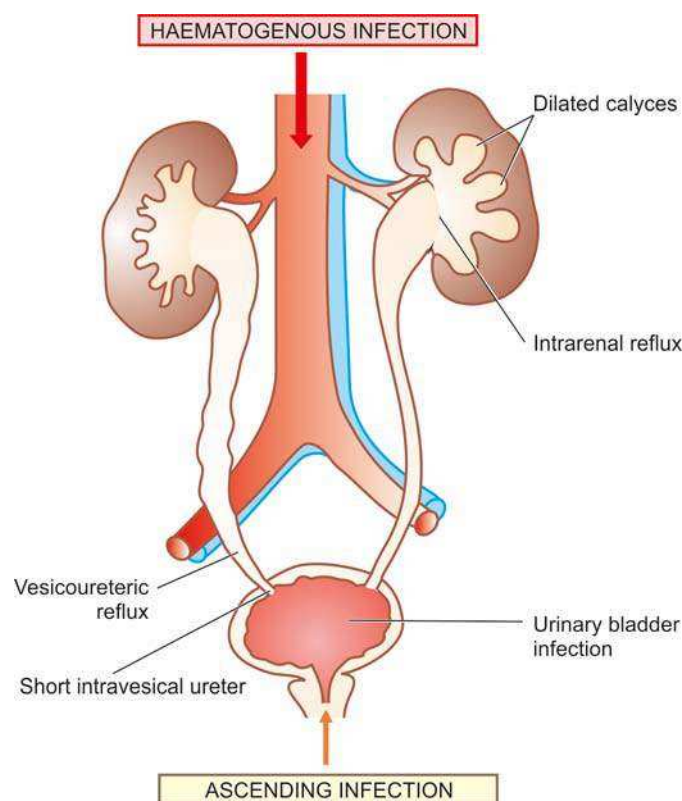

Figure 20.30 Pathogenesis of reflux nephropathy.

MORPHOLOGIC FEATURES *Grossly*, well-developed cases of acute pyelonephritis show enlarged and swollen kidney that bulges on section. The cut surface shows small, yellow-white abscesses with a haemorrhagic rim. These abscesses may be several millimetres across and are situated mainly in the cortex.

Microscopically, acute pyelonephritis is characterised by extensive acute inflammation involving the interstitium and causing destruction of the tubules. Generally, the glomeruli and renal blood vessels show considerable resistance to infection and are spared. The acute inflammation may be in the form of large number of neutrophils in the interstitial tissue and bursting into tubules, or may form focal neutrophilic abscesses in the renal parenchyma.

CLINICAL FEATURES Classically, acute pyelonephritis has an acute onset with chills, fever, loin pain, lumbar tenderness, dysuria and frequency of micturition. Urine will show abundance of bacteria, pus cells and pus cell casts in the urinary sediment. Institution of specific antibiotics, after identification of bacteria by culture followed by sensitivity test, eradicates the infection in majority of patients.

COMPLICATIONS Complications of acute pyelonephritis are encountered more often in patients with diabetes mellitus or with urinary tract obstruction. Following are the three important complications of acute pyelonephritis:

1. Papillary necrosis Papillary necrosis or necrotising papillitis develops more commonly in analgesic abuse nephropathy and in sickle cell disease but may occur as a complication of acute pyelonephritis as well. It may affect one or both kidneys.

Grossly, the necrotic papillae are yellow to grey-white, sharply-defined areas with congested border and resemble infarction. The pelvis may be dilated.

Microscopically, necrotic tissue is separated from the viable tissue by a dense zone of polymorphs. The necrotic area shows characteristic coagulative necrosis as seen in renal infarcts.

2. Pyonephrosis Rarely, the abscesses in the kidney in acute pyelonephritis are extensive, particularly in cases with obstruction. This results in inability of the abscesses to drain and this transforms the kidney into a multilocular sac filled with pus called as pyonephrosis or renal carbuncle (**Fig. 20.31**).

3. Perinephric abscess The abscesses in the kidney may extend through the capsule of the kidney into the perinephric tissue and form perinephric abscess.

Chronic Pyelonephritis

Chronic pyelonephritis is a chronic tubulointerstitial disease resulting from repeated attacks of inflammation and scarring.

ETIOPATHOGENESIS Depending upon the etiology and pathogenesis, two types of chronic pyelonephritis are described—reflux nephropathy and obstructive pyelonephritis (**Fig. 20.32**):

1. Reflux nephropathy Reflux of urine from the bladder into one or both the ureters during micturition is the major cause

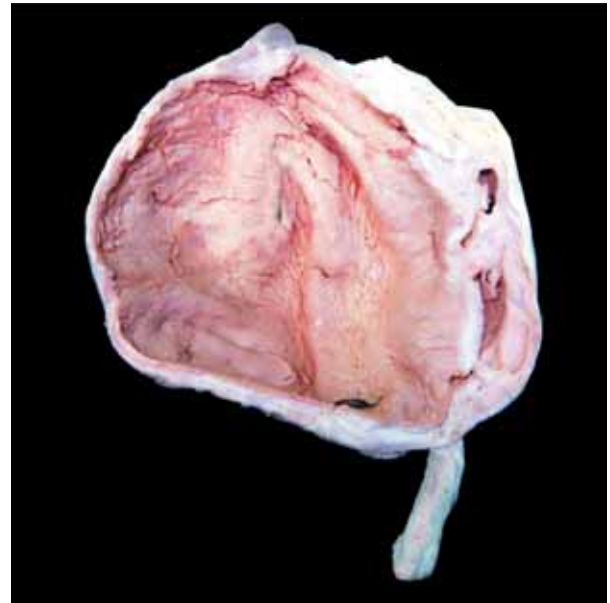

Figure 20.31 Pyonephrosis. The kidney is enlarged and has increased perinephric fat in the hilum. Sectioned surface shows markedly dilated pelvis and calyces having irregular and ragged inner surface and containing necrotic debris and pus.

of chronic pyelonephritis. *Vesicoureteric reflux* is particularly common in children, especially in girls, due to congenital absence or shortening of the intravesical portion of the ureter so that ureter is not compressed during the act of micturition. Reflux results in increase in pressure in the renal pelvis so that the urine is forced into renal tubules which is eventually followed by damage to the kidney and scar formation (see **Fig. 20.30**). Vesicoureteric reflux is more common in patients with urinary tract infection, whether symptomatic or asymptomatic, but reflux of sterile urine can also cause renal damage.

2. Obstructive pyelonephritis Obstruction to the outflow of urine at different levels predisposes the kidney to infection (page 672). Recurrent episodes of such obstruction and infection result in renal damage and scarring. Rarely, recurrent attacks of acute pyelonephritis may cause renal damage and scarring.

MORPHOLOGIC FEATURES *Grossly*, the kidneys show rather characteristic appearance. The kidneys are usually small and contracted (weighing less than 100 gm) showing unequal reduction, which distinguishes it from other forms of contracted kidney. The surface of the kidney is irregularly scarred; the capsule can be stripped off with difficulty due to adherence to scars. These scars are of variable size and show characteristic U-shaped depressions on the cortical surface. There is generally blunting and dilatation of calyces (*calyectasis*) and dilated pelvis of the kidney (**Fig. 20.33**).

Microscopically, predominant changes are seen in interstitium and (**Fig. 20.34**):

i) Interstitium There is chronic interstitial inflammatory reaction, chiefly composed of lymphocytes, plasma cells and macrophages with pronounced interstitial fibrosis. *Xanthogranulomatous pyelonephritis* is an uncommon variant characterised by collection of foamy macrophages admixed with other inflammatory cells and giant cells.

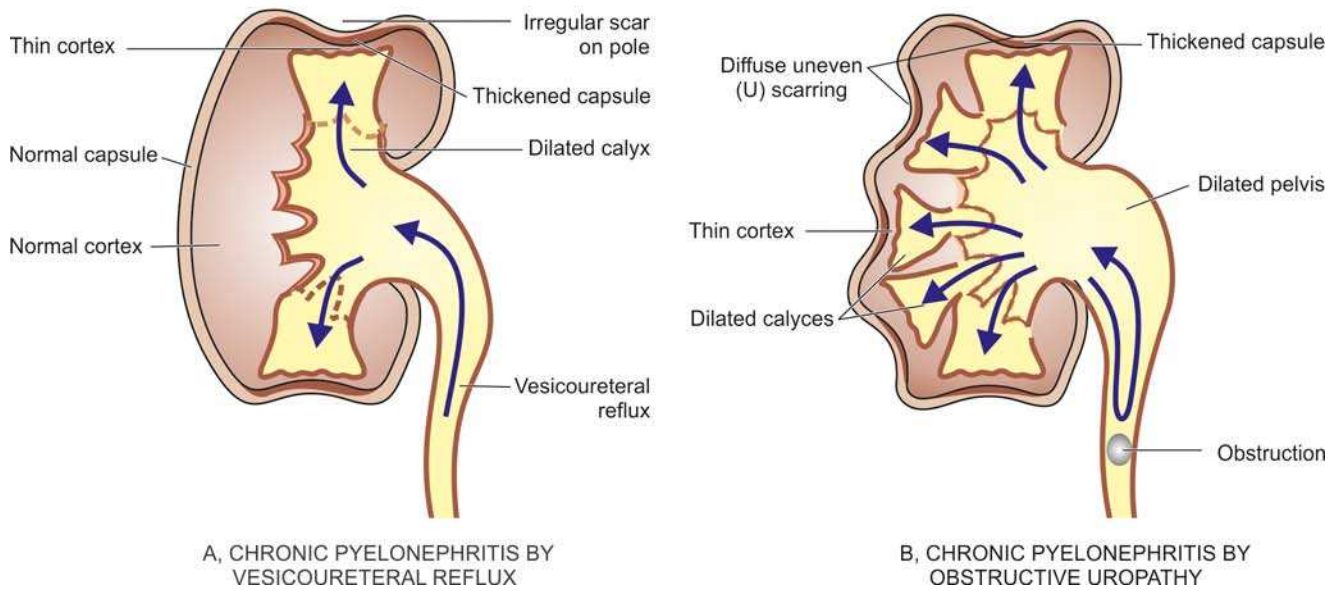

Figure 20.32 The two major types of mechanisms in chronic pyelonephritis. A, *Vesicoureteric reflux* causing infection of peripheral papillae and consequent scars at the poles of the kidney. B, *Obstructive pyelonephritis* due to obstruction of the urinary tract causing high pressure backflow of urine and infection of all the papillae and consequent diffuse scarring of the kidney and thinning of the cortex.

ii) Tubules The tubules show varying degree of atrophy and dilatation. Dilated tubules may contain eosinophilic colloid casts producing thyroïdisation of tubules. A few tubules may contain neutrophils.

iii) Pelvicalyceal system The renal pelvis and calyces are dilated. The walls of pelvis and calyces show marked chronic inflammation and fibrosis. Lymphoid follicles with germinal centres may be present in the pelvicalyceal walls. The lining epithelium may undergo squamous metaplastic change.

iv) Blood vessels Blood vessels entrapped in the scarred areas show obliterative endarteritis. There may be changes of hypertensive hyaline arteriosclerosis.

v) Glomeruli Though glomerular tuft in the scarred area is usually intact, there is often periglomerular fibrosis. In advanced cases, there may be hyalinisation of glomeruli.

CLINICAL FEATURES Chronic pyelonephritis often has an insidious onset. The patients present with clinical picture of chronic renal failure or with symptoms of hypertension. Sometimes, the patients may present with features of acute recurrent pyelonephritis with fever, loin pain, lumbar tenderness, dysuria, pyuria, bacteriuria and frequency of micturition. Diagnosis is made by intravenous pyelography (IVP). Culture of the urine may give positive results.

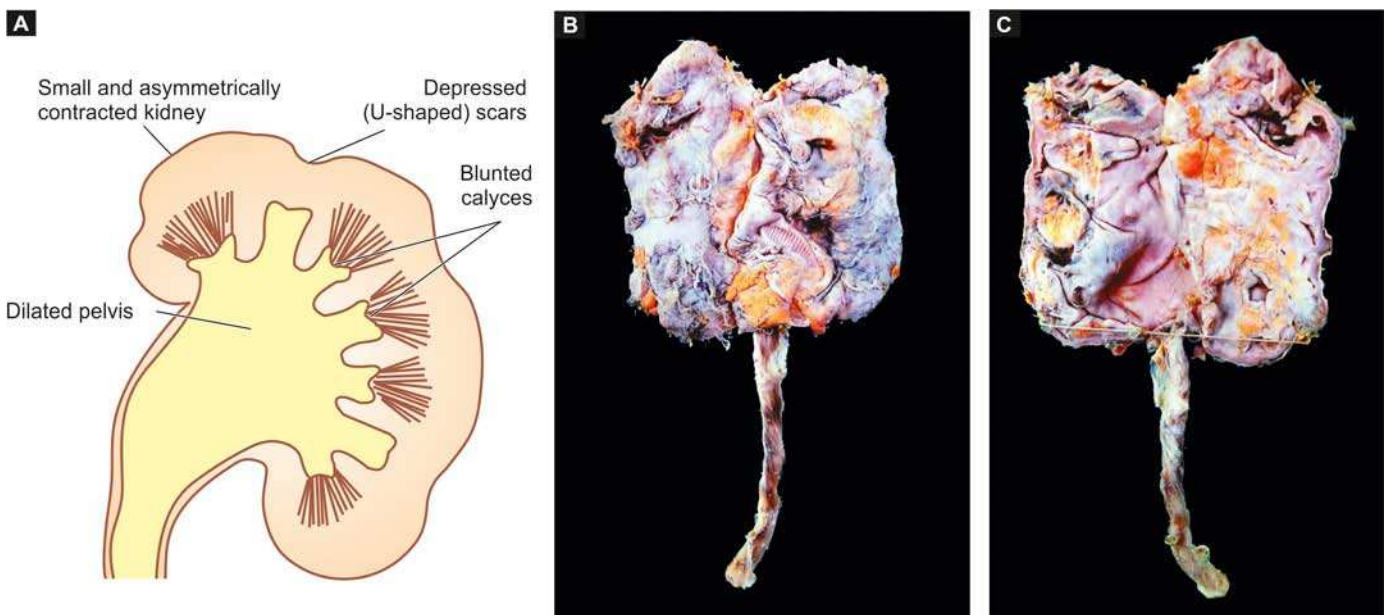

Figure 20.33 Small contracted kidney in chronic pyelonephritis with calyctasis. A, Diagrammatic representation. B, External surface of small and contracted kidney. The kidney is small in size and contracted. The capsule is adherent to the cortex and has irregular scars on the surface. C, Sectioned surface shows dilated pelvi-calyceal system with atrophied and thin peripheral cortex and increased hilar fat extending inside.

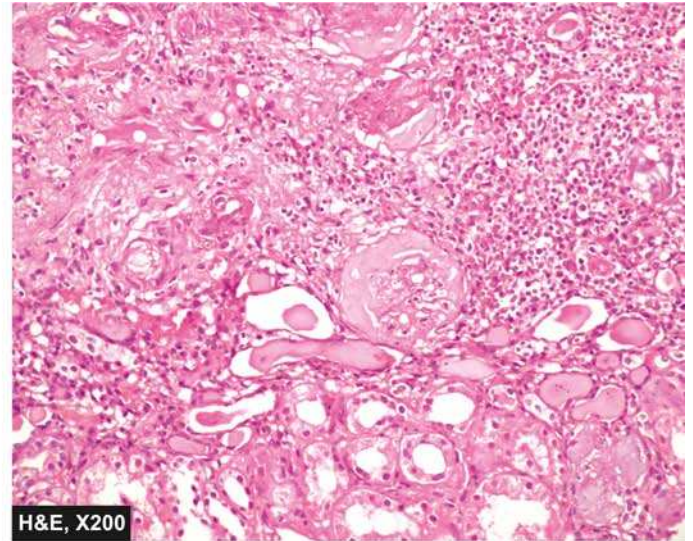
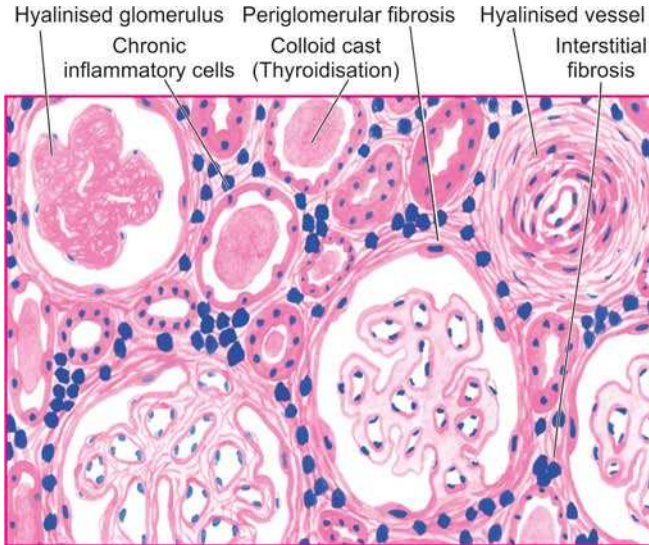

Figure 20.34 Chronic pyelonephritis. The scarred area shows atrophy of some tubules and dilatation of others which contain colloid casts (thyroidisation). The tubules are surrounded by abundant fibrous tissue and chronic interstitial inflammatory reaction. The blood vessels included are thick-walled and the glomeruli show periglomerular fibrosis.

Longstanding cases of chronic pyelonephritis may develop secondary systemic amyloidosis.

Tuberculous Pyelonephritis

Tuberculosis of the kidney occurs due to haematogenous spread of infection from another site, most often from the lungs. Less commonly, it may result from ascending infection from tuberculosis of the genitourinary system such as from epididymis or Fallopian tubes. The renal lesions in tuberculosis may be in the form of tuberculous pyelonephritis or appear as multiple miliary tubercles.

MORPHOLOGIC FEATURES *Grossly*, the lesions in tuberculous pyelonephritis are often bilateral, usually involving the medulla with replacement of the papillae by caseous tissue. Obstruction may result in tuberculous pyonephrosis in which thinned out renal parenchyma surrounds dilated pelvis and calyces filled with caseous material.

Histologically, typical caseating epithelioid cell granulomatous reaction is seen. Acid-fast bacilli can often be demonstrated in the lesions.

CLINICAL FEATURES Most patients are young to middle-aged adults. The clinical presentation is extremely variable but it should always be considered as a possibility in a patient in whom there is persistent sterile pyuria, microscopic haematuria and mild proteinuria after effective antibiotic therapy for urinary tract infection. The diagnosis rests on identification of *M. tuberculosis* by repeated culture of urine on L.J. media.

Myeloma Nephropathy

Renal involvement in multiple myeloma (page 363) is referred to as myeloma nephropathy or myeloma kidney. Functional renal impairment in multiple myeloma is a common manifestation, developing in about 50% of patients. The pathogenesis of myeloma kidney is related to excess filtration

of Bence Jones proteins through the glomerulus, usually *kappa* (*k*) light chains. These light chain proteins are precipitated in the distal convoluted tubules in combination with Tamm-Horsfall proteins, the urinary glycoproteins. The precipitates form tubular casts which are eosinophilic and often laminated. These casts may induce peritubular interstitial inflammatory reaction. Not all light chains are nephrotoxic and their toxicity occurs under acidic pH of the tubular fluid.

MORPHOLOGIC FEATURES *Grossly*, the kidneys may be normal or small and shrunken.

Histologically, there are some areas of tubular atrophy while many other tubular lumina are dilated and contain characteristic bright pink laminated cracked or fractured casts consisting of Bence-Jones proteins called fractured casts. These casts are surrounded by peritubular interstitial inflammatory reaction including the presence of nonspecific inflammatory cells and some multinucleate giant cells induced by tubular casts.

Nephrocalcinosis

Nephrocalcinosis is a diffuse deposition of calcium salts in renal tissue in a number of renal diseases, in hypercalcaemia, hyperphosphataemia and renal tubular acidosis. Most commonly, it develops as a complication of severe hypercalcaemia such as due to hyperparathyroidism, hypervitaminosis D, excessive bone destruction in metastatic malignancy, hyperthyroidism, excessive calcium intake such as in milk-alkali syndrome and sarcoidosis (page 154). Clinically, patients of hypercalcaemia and nephrocalcinosis may have renal colic, band keratopathy due to calcium deposits in the cornea, visceral metastatic calcification, polyuria and renal failure.

MORPHOLOGIC FEATURES Nephrocalcinosis due to hypercalcaemia characteristically shows deposition of calcium in the tubular epithelial cells in the basement membrane, within the mitochondria and in the cytoplasm. These concretions may produce secondary tubular atrophy,

interstitial fibrosis and nonspecific chronic inflammation in the interstitium. As the calcification occurs intracellularly, radiological evidence is usually not present until fairly late in the disease. The calcium deposits become first visible as small opacities in the renal papillae.

**GIST BOX 20.8****Tubular and Tubulointerstitial Diseases**

- ▣ Acute tubular necrosis (ATN) is acute renal failure resulting from destruction of tubular epithelial cells.
- ▣ Based on etiology and morphology, ATN may be ischaemic or toxic.
- ▣ Acute pyelonephritis is an acute suppurative inflammation of the kidney caused by pyogenic bacteria by either ascending infection or by haematogenous route.
- ▣ Chronic pyelonephritis is chronic tubulointerstitial disease resulting from repeated attacks of inflammation and scarring. It may be due to reflux nephropathy or obstruction to the outflow of urine.
- ▣ Other tubulointerstitial diseases include tuberculosis, myeloma, due to drugs etc.

Table 20.14 Causes of obstructive uropathy.

- A. INTRALUMINAL
 1. Calculi
 2. Tumours (e.g. cancer of kidney and bladder)
 3. Sloughed renal papilla
 4. Blood clots
 5. Foreign body
- B. INTRAMURAL
 1. Pelvi-ureteric junction (PUJ) obstruction
 2. Vesicoureteric obstruction
 3. Urethral stricture
 4. Urethral valves
 5. Inflammation (e.g. phimosis, cystitis etc)
 6. Neuromuscular dysfunction
- C. EXTRAMURAL
 1. Pregnant uterus
 2. Retroperitoneal fibrosis
 3. Tumours (e.g. carcinoma of cervix, rectum, colon, caecum etc)
 4. Prostatic enlargement, prostatic carcinoma and prostatitis
 5. Trauma

OBSTRUCTIVE UROPATHY

Obstruction in the urinary tract is common and important because it increases the susceptibility to infection and stone formation. Obstruction can occur at any age and in either sex. The cause of obstruction may lie at any level of the urinary tract—renal pelvis, ureters, urinary bladder and urethra. The obstruction at any of these anatomic locations may be intraluminal, intramural or extramural. Important causes are listed in **Table 20.14** and illustrated in **Fig. 20.35**.

The obstruction may be unilateral or bilateral, partial or complete, sudden or insidious. Complete bilateral obstruction may result in irreversible renal failure, whereas long-standing chronic partial obstruction may cause various functional abnormalities and anatomic changes. There are three important anatomic sequelae of obstruction, namely: *hydronephrosis*, *hydroureter* and *hypertrophy of the bladder*. Before describing these conditions, an account of the most common and important cause of obstructive uropathy, *nephrolithiasis*, is given first.

NEPHROLITHIASIS

Nephrolithiasis or urolithiasis is formation of urinary calculi at any level of the urinary tract. Urinary calculi are worldwide in distribution but are particularly common in some geographic locations such as in parts of the United States, South Africa, India and South-East Asia. It is estimated that approximately 2% of the population experiences renal stone disease at sometime in their life with male-female ratio of 2:1. The peak incidence is observed in 2nd to 3rd decades of life. Renal calculi are characterised clinically by colicky pain (*renal colic*) as they pass down along the ureter and manifest by haematuria.

Types of Urinary Calculi

There are 4 main types of urinary calculi—calcium containing, mixed (struvite), uric acid and cystine stones, and a few rare types (**Table 20.15**).

1. CALCIUM STONES Calcium stones are the most common comprising about 75% of all urinary calculi. They may

Table 20.15 Salient features of urinary calculi.

| TYPE | INCIDENCE | ETIOLOGY | PATHOGENESIS |
|----------------------------|-----------|---|--|
| 1. Calcium stones | 75% | Hypercalciuria with or without hypercalcaemia; idiopathic | Supersaturation of ions in urine, alkaline pH of urine; low urinary volume, oxaluria and hyperuricosuria |
| 2. Mixed (struvite) stones | 15% | Urinary infection with urea-splitting organisms like <i>Proteus</i> | Alkaline urinary pH produced by ammonia from splitting of urea by bacterially produced urease |
| 3. Uric acid stones | 6% | Hyperuricosuria with or without hyperuricaemia (e.g. in primary and secondary gout) | Acidic urine (pH below 6) decreases the solubility of uric acid in urine and favours its precipitation |
| 4. Cystine stones | 2% | Genetically-determined defect in cystine transport | Cystinuria containing least soluble cystine precipitates as cystine crystals |
| 5. Other types | < 2% | Inherited abnormalities of amino acid metabolism | Xanthinuria |

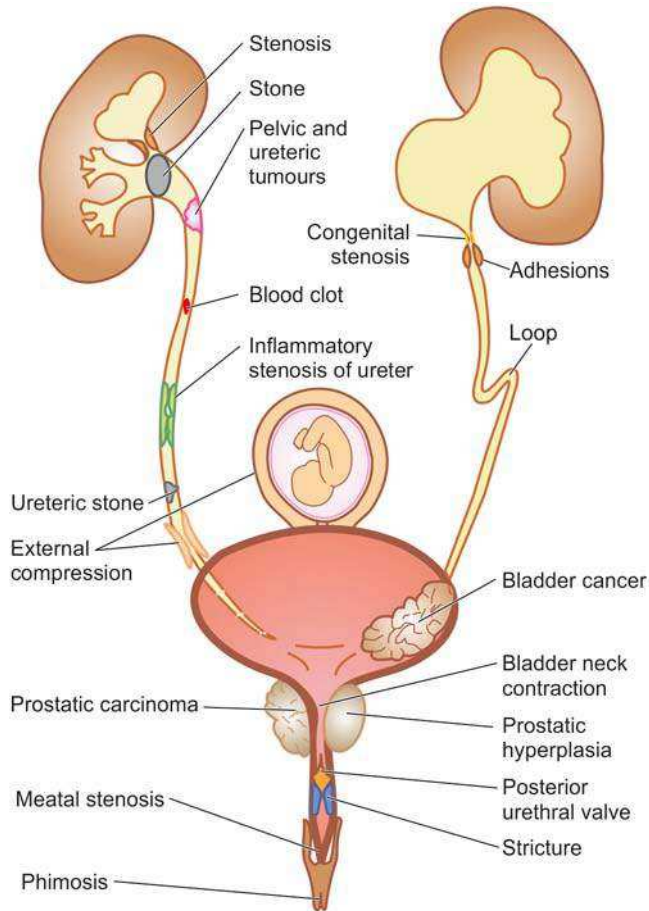

Figure 20.35 Causes of obstructive uropathy.

be pure stones of calcium oxalate (50%) or calcium phosphate (5%), or mixture of calcium oxalate and calcium phosphate (45%).

Etiology Etiology of calcium stones is variable.

- i) About 50% of patients with calcium stones have *idiopathic hypercalciuria without hypercalcaemia*.
- ii) Approximately 10% cases are associated with *hypercalcaemia* and *hypercalciuria*, most commonly due to hyper-

parathyroidism, or a defect in the bowel (i.e. absorptive hypercalciuria), or in the kidney (i.e. renal hypercalciuria).

iii) About 15% of patients with calcium stones have *hyperuricosuria with a normal blood uric acid level* and without any abnormality of calcium metabolism.

iv) In about 25% of patients with calcium stones, the cause is unknown as there is no abnormality in urinary excretion of calcium, uric acid or oxalate and is referred to as '*idiopathic calcium stone disease*'.

Pathogenesis The mechanism of calcium stone formation is explained on the basis of imbalance between the degree of supersaturation of the ions forming the stone and the concentration of inhibitors in the urine. Most likely site where the crystals of calcium oxalate and/or calcium phosphate are precipitated is the tubular lining or around some fragment of debris in the tubule acting as nidus of the stone. The stone grows, as more and more crystals are deposited around the nidus. A number of other predisposing factors contributing to formation of calcium stones are alkaline urinary pH, decreased urinary volume and increased excretion of oxalate and uric acid.

Morphology Calcium stones are usually small (less than a centimeter), ovoid, hard, with granular rough surface. They are dark brown due to old blood pigment deposited in them as a result of repeated trauma caused to the urinary tract by these sharp-edged stones.

2. MIXED (STRUVITE) STONES About 15% of urinary calculi are made of magnesium-ammonium-calcium phosphate, often called *struvite*; hence mixed stones are also called as '*struvite stones*' or '*triple phosphate stones*'.

Etiology Struvite stones are formed as a result of infection of the urinary tract with urea-splitting organisms that produce urease such as by species of *Proteus*, and occasionally *Klebsiella*, *Pseudomonas* and *Enterobacter*. These are, therefore, also known as infection-induced stones. However, *E. coli* does not form urease.

Morphology Struvite stones are yellow-white or grey. They tend to be soft and friable and irregular in shape. 'Staghorn stone' which is a large, solitary stone that takes the shape of the renal pelvis where it is often formed is an example of struvite stone (**Fig. 20.36**).

3. URIC ACID STONES Approximately 6% of urinary calculi are made of uric acid. Uric acid calculi are *radiolucent* unlike radio-opaque calcium stones.

Etiology Uric acid stones are frequently formed in cases with hyperuricaemia and hyperuricosuria such as due to primary gout or secondary gout due to myeloproliferative disorders (e.g. in leukaemias), especially those on chemotherapy, and administration of uricosuric drugs (e.g. salicylates, probenecid). Other factors contributing to their formation are acidic urinary pH (below 6) and low urinary volume.

Pathogenesis The solubility of uric acid at pH of 7 is 200 mg/dl while at pH of 5 is 15 mg/dl. Thus, as the urine becomes more acidic, the solubility of uric acid in urine decreases and precipitation of uric acid crystals increases favouring the formation of uric acid stones. Hyperuricosuria is the most important factor in the production of uric acid stones, while hyperuricaemia is found in about half the cases.

Morphology Uric acid stones are smooth, yellowish-brown, hard and often multiple. On cut section, they show laminated structure.

Table 20.15 Urinary calculi (continued)

| MORPHOLOGY | |
|------------|-----------------------------|
| | Calcium oxalate stones |
| | Struvite ('Staghorn') stone |
| | Uric acid stones |
| | Cystine stones |

Figure facing Table 20.15

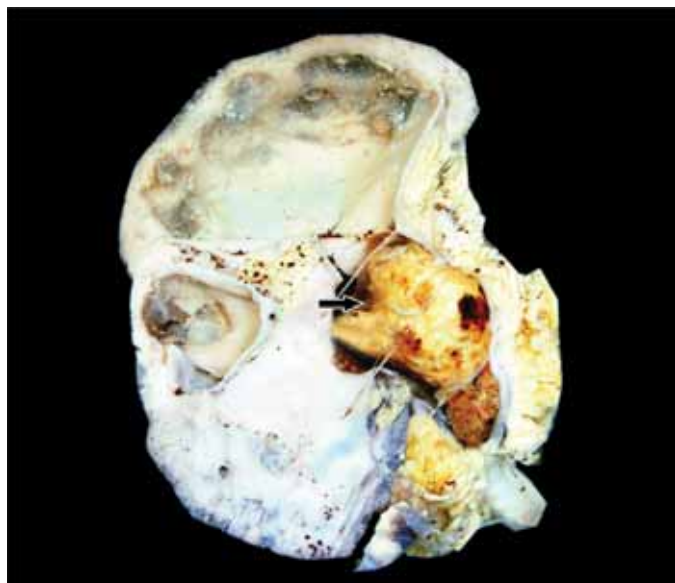

Figure 20.36 Staghorn renal stone with chronic pyelonephritis. The kidney is enlarged and heavy. The capsule is adherent to the cortex and has irregular scars on the surface. Sectioned surface shows dilated pelvi-calyceal system with atrophied and thin peripheral cortex. The pelvis of the kidney contains a single, large, soft yellow white stone taking the contour of the pelvi-calyceal system (arrow).

4. CYSTINE STONES Cystine stones comprise less than 2% of urinary calculi.

Etiology Cystine stones are associated with cystinuria due to a genetically-determined defect in the transport of cystine and other amino acids across the cell membrane of the renal tubules and the small intestinal mucosa.

Pathogenesis The resultant excessive excretion of cystine which is least soluble of the naturally-occurring amino acids leads to formation of crystals and eventually cystine calculi.

Morphology Cystine stones are small, rounded, smooth and often multiple. They are yellowish and waxy.

5. OTHER CALCULI Less than 2% of urinary calculi consist of other rare types such as due to inherited abnormality of enzyme metabolism e.g. hereditary xanthinuria developing xanthine stones.

HYDRONEPHROSIS

Hydronephrosis is the term used for dilatation of renal pelvis and calyces due to partial or intermittent obstruction to the outflow of urine (see Fig. 20.35). Hydronephrosis develops if one or both the pelviureteric sphincters are incompetent, as otherwise there will be dilatation and hypertrophy of the urinary bladder but no hydronephrosis. Hydroureter nearly always accompanies hydronephrosis. Hydronephrosis may be *unilateral or bilateral*.

Unilateral Hydronephrosis

This occurs due to some form of ureteral obstruction at the level of pelviureteric junction (PUJ). The causes are:

- 1. Intraluminal** e.g. a calculus in the ureter or renal pelvis.
- 2. Intramural** e.g. congenital PUJ obstruction, atresia of ureter, inflammatory stricture, trauma, neoplasm of ureter or bladder.

- 3. Extramural** e.g. obstruction of upper part of the ureter by inferior renal artery or vein, pressure on ureter from outside such as carcinoma cervix, prostate, rectum, colon or caecum and retroperitoneal fibrosis.

Bilateral Hydronephrosis

This is generally the result of some form of urethral obstruction but can occur from the various causes listed above if the lesions involve both sides. Based on this, hydronephrosis may be of following types:

- 1. Congenital** e.g. atresia of the urethral meatus, congenital posterior urethral valve.
- 2. Acquired** e.g. bladder tumour involving both ureteric orifices, prostatic enlargement, prostatic carcinoma and prostatitis, bladder neck stenosis, inflammatory or traumatic urethral stricture and phimosis.

MORPHOLOGIC FEATURES The pathologic changes vary depending upon whether the obstruction is sudden and complete, or incomplete and intermittent. The latter situation is more common.

Grossly, the kidneys may have moderate to marked enlargement. Initially, there is *extrarenal hydronephrosis* characterised by dilatation of renal pelvis medially in the form of a sac (Fig. 20.37,A). As the obstruction persists, there is progressive dilatation of pelvis and calyces and pressure atrophy of renal parenchyma. Eventually, the dilated pelvi-calyceal system extends deep into the renal cortex so that a thin rim of renal cortex is stretched over the dilated calyces and the external surface assumes lobulated appearance. This advanced stage is called as *intrarenal hydronephrosis* (Fig. 20.37,B). An important point of distinction between the sectioned surface of advanced hydronephrosis and polycystic kidney disease (page 645) is the direct continuity of dilated cystic spaces (i.e. dilated calyces) with the renal pelvis in the former (Fig. 20.38).

Microscopically, the wall of hydronephrotic sac is thickened due to fibrous scarring and chronic inflammatory cell infiltrate. There is progressive atrophy of tubules and glomeruli alongwith interstitial fibrosis. Stasis of urine in hydronephrosis causes infection (*pyelitis*) resulting in filling of the sac with pus, a condition called *pyonephrosis*.

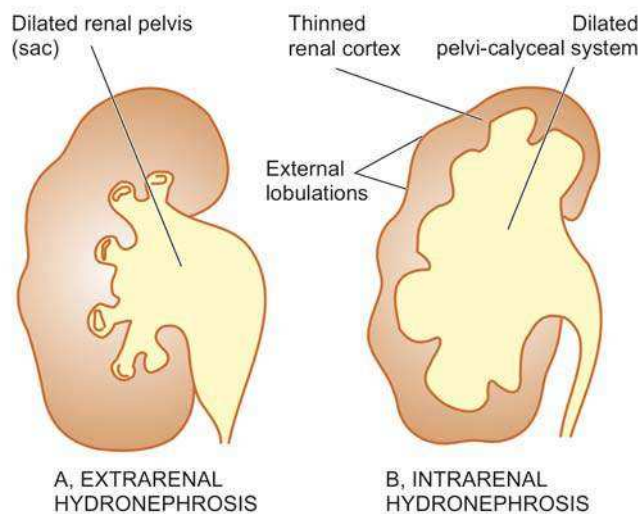

Figure 20.37 Hydronephrosis, stages in its evolution.



Figure 20.38 Hydronephrosis with nephrolithiasis. The kidney is enlarged and heavy. On cut section, the renal pelvis and calyces are dilated and cystic and contain a large stone in the pelvis of the kidney (arrow). The cystic change is seen to extend into renal parenchyma, compressing the cortex as a thin rim at the periphery. Unlike polycystic kidney, however, these cysts are communicating with the pelvi-calyceal system.



GIST BOX 20.9 Obstructive Uropathy

- ▣ There are three important anatomic sequelae of obstruction, namely: hydronephrosis, hydroureter and hypertrophy of the bladder.
- ▣ Nephrolithiasis or urolithiasis is formation of urinary calculi at any level of the urinary tract and is the most common cause of obstructive uropathy.
- ▣ There are 4 main types of urinary calculi—calcium containing, mixed (struvite), uric acid and cystine stones, and a few rare types.
- ▣ Hydronephrosis develops if one or both the pelviureteric sphincters are incompetent. Depending upon etiology, it may be unilateral or bilateral. Hydroureter invariably accompanies it.

RENAL VASCULAR DISEASES

Renal blood vessels which enormously perfuse the kidney are affected secondarily in majority of renal diseases. Renal blood flow is controlled by systemic and local haemodynamic, hormonal and intrinsic intra-renal mechanisms. Diseases which disturb these controlling mechanisms give rise to primary renal vascular lesions. These diseases are as under:

I. Most importantly, *hypertensive vascular disease* and its consequent renal manifestations in the form of benign and malignant nephrosclerosis.

II. *Thrombotic microangiopathy*.

III. *Renal cortical necrosis*.

IV. *Renal infarcts*.

Renal infarcts are already described in Chapter 4 (page 113); other conditions are discussed here.

HYPERTENSIVE VASCULAR DISEASE

An elevated arterial blood pressure is a major health problem, particularly in developed countries. A persistent and

sustained high blood pressure has damaging effects on the heart (e.g. hypertensive heart disease, Chapter 14), brain (e.g. cerebrovascular accident or stroke, Chapter 28) and kidneys (benign and malignant nephrosclerosis).

Definition and Classification

Hypertension is a common disease in industrialised countries and accounts for 6% of death worldwide. Epidemiologic studies have revealed that with elevation in systolic and diastolic blood pressure above normal in adults, there is a continuous increased risk of cardiovascular disease, stroke and renal disease—cardiovascular risk doubles with every 20 mmHg increase in systolic and 10 mmHg increase in diastolic blood pressure above normal levels. Criteria for normal blood pressure, prehypertension and hypertension (stage 1 and stage 2) have been laid by the National Institutes of Health (NIH), US (**Table 20.16**). According to this criteria, normal cut-off values for systolic and diastolic blood pressure are taken as < 120 and < 80 mmHg respectively. As per this criteria, arterial or systemic hypertension in adults is defined clinically as persistent elevation of systolic blood pressure of 140-159 mmHg, or diastolic pressure of 90-99 mmHg as *stage 1 hypertension*, and corresponding values above 160 or above 100 mmHg as *stage 2 hypertension*. Cases falling between upper normal values for systolic and diastolic blood pressure (i.e. above 120/80 mmHg) and those for stage 1 hypertension (120-139/80-89 mmHg) are grouped under *prehypertension* requiring monitoring and follow-up. The diastolic pressure is often considered more significant. Since blood pressure varies with many factors such as age of the patient, exercise, emotional disturbances like fear and anxiety, it is important to measure blood pressure at least twice during two separate examinations under least stressful conditions.

Hypertension is generally classified into 2 types:

1. Primary or essential hypertension in which the cause of increase in blood pressure is unknown. Essential hypertension constitutes about 80-95% patients of hypertension.

2. Secondary hypertension in which the increase in blood pressure is caused by diseases of the kidneys, endocrines or some other organs. Secondary hypertension comprises remaining 5-20% cases of hypertension.

According to the clinical course, both essential and secondary hypertension may be benign or malignant.

◆ **Benign hypertension** is moderate elevation of blood pressure and the rise is slow over the years. About 90-95% patients of hypertension have benign hypertension.

Table 20.16 Clinical classification of hypertension*.

| CATEGORY | SYSTOLIC (mmHg) | DIASTOLIC (mmHg) |
|---------------------------------------|----------------------|----------------------|
| <i>Normal</i> | < 120 | and < 80 |
| <i>Prehypertension</i> | 120-139 | or 80-89 |
| Hypertension | | |
| Stage 1 | 140-159 | or 90-99 |
| Stage 2 | >160 | or >100 |
| <i>Isolated systolic hypertension</i> | ≥140 | and < 90 |
| <i>Malignant hypertension</i> | > 200 (sudden onset) | ≥ 140 (sudden onset) |

*Chobanian et al, JAMA, 2003.

◆ **Malignant hypertension** is marked and sudden increase of blood pressure to 200/140 mmHg or more in a known case of hypertension or in a previously normotensive individual; the patients develop papilloedema, retinal haemorrhages and hypertensive encephalopathy. Less than 5% of hypertensive patients develop malignant hypertension, life expectancy after diagnosis in these patients is generally less than 2 years if not treated effectively.

Etiology and Pathogenesis

The etiology and pathogenesis of secondary hypertension that comprises less than 10% cases has been better understood, whereas the mechanism of essential hypertension, that constitutes about 90% of cases, remains largely obscure. In general, normal blood pressure is regulated by 2 haemodynamic forces—*cardiac output* and *total peripheral vascular resistance*. Factors which alter these two factors result in hypertension. The role of kidney in hypertension, particularly in secondary hypertension, by elaboration of renin and subsequent formation of angiotensin II, is well established (renin-angiotensin system).

With this background knowledge, we next turn to the mechanisms involved in the two forms of hypertension (Table 20.17).

ESSENTIAL (PRIMARY) HYPERTENSION By definition, the cause of essential hypertension is unknown but a number of factors are related to its development. These are as under:

1. Genetic factors The role of heredity in the etiology of essential hypertension has long been suspected. The evidences in support are the familial aggregation, occurrence of hypertension in twins, epidemiologic data, experimental animal studies and identification of hypertension susceptibility gene (angiotensinogen gene).

2. Racial and environmental factors Surveys in the US have revealed higher incidence of essential hypertension in African Americans than in whites. A number of environmental factors have been implicated in the development of hypertension including salt intake, obesity, skilled occupation, higher living standards and individuals under high stress.

3. Risk factors modifying the course of essential hypertension There is sufficient evidence to show that the course of essential hypertension that begins in middle life is modified by a number of factors. These are as under:

Table 20.17 Etiologic classification of hypertension.

| | |
|------|-----------------------------------|
| A. | ESSENTIAL HYPERTENSION (90%) |
| 1. | Genetic factors |
| 2. | Racial and environmental factors |
| 3. | Risk factors modifying the course |
| B. | SECONDARY HYPERTENSION (10%) |
| 1. | <i>Renal</i> |
| i) | Renovascular |
| ii) | Renal parenchymal diseases |
| 2. | <i>Endocrine</i> |
| i) | Adrenocortical hyperfunction |
| ii) | Hyperparathyroidism |
| iii) | Oral contraceptives |
| 3. | <i>Coarctation of Aorta</i> |
| 4. | <i>Neurogenic</i> |

i) **Age** Younger the age at which hypertension is first noted but left untreated, lower the life expectancy.

ii) **Sex** Females with hypertension appear to do better than males.

iii) **Atherosclerosis** Accelerated atherosclerosis invariably accompanies essential hypertension. This could be due to contributory role of other independent factors like cigarette smoking, elevated serum cholesterol, glucose intolerance and obesity.

iv) **Other risk factors** Other factors which alter the prognosis in hypertension include: smoking, excess of alcohol intake, diabetes mellitus, persistently high diastolic pressure above normal and evidence of end-organ damage (i.e. heart, eyes, kidney and nervous system).

Pathogenesis in essential hypertension is explained by many theories. These are as under:

1. **High plasma level of catecholamines.**

2. **Increase in blood volume** i.e. arterial overfilling (volume hypertension) and arteriolar constriction (vasoconstrictor hypertension).

3. **Increased cardiac output.**

4. **Low-renin essential hypertension** found in approximately 20% patients due to altered responsiveness to renin release.

5. **High renin essential hypertension** seen in about 15% cases due to decreased adrenal responsiveness to angiotensin II.

SECONDARY HYPERTENSION Though much less common than essential hypertension, mechanisms underlying secondary hypertension with identifiable cause have been studied more extensively. Based on the etiology, these are described under four headings: renal hypertension, endocrine hypertension, hypertension associated with coarctation of aorta and neurogenic causes.

1. RENAL HYPERTENSION Hypertension produced by renal diseases is called renal hypertension. Renal hypertension is subdivided into 2 groups:

i) **Renal vascular hypertension** e.g. in occlusion of a major renal artery, pre-eclampsia, eclampsia, polyarteritis nodosa and fibromuscular dysplasia of renal artery.

ii) **Renal parenchymal hypertension** e.g. in various types of glomerulonephritis, pyelonephritis, interstitial nephritis, diabetic nephropathy, amyloidosis, polycystic kidney disease and renin-producing tumours.

In either case, renal hypertension can be produced by one of the following 3 inter-related pathogenetic mechanisms:

a) Activation of renin-angiotensin system Renin is a proteolytic enzyme produced and stored in the granules of the juxtaglomerular cells surrounding the afferent arterioles of glomerulus (page 638). The release of renin is stimulated by renal ischaemia, sympathetic nervous system stimulation, depressed sodium concentration, fluid depletion and decreased potassium intake. Released renin is transported through blood stream to the liver where it acts upon substrate angiotensinogen, an α_2 -globulin synthesised in the liver, to form angiotensin I, a decapeptide. Angiotensin I is converted into angiotensin II, an octapeptide, by the action of convertase in the lungs. Angiotensin II is the most potent naturally-occurring vasoconstrictor substance and its pressor action is mainly attributed to peripheral arteriolar vasoconstriction. The other main effect of angiotensin II is to stimulate the

adrenal cortex to secrete aldosterone via AT_1 receptor and thus promotes reabsorption of sodium and water.

Thus, the renin-angiotensin system is concerned mainly with 3 functions:

- i) Control of blood pressure by altering plasma concentration of angiotensin II and aldosterone.
- ii) Regulation of sodium and water content.
- iii) Regulation of potassium balance.

The renin-angiotensin mechanism is summarised in **Fig. 20.39**.

b) Sodium and water retention Blood volume and cardiac output, both of which have a bearing on blood pressure, are regulated by blood level of sodium which is significant for maintaining extracellular fluid volume. Blood concentration of sodium is regulated by 3 mechanisms:

- i) *Release of aldosterone* from activation of renin-angiotensin system, as already explained.
- ii) *Reduction in GFR* due to reduced blood flow as occurs in reduced renal mass or renal artery stenosis. This results in proximal tubular reabsorption of sodium.
- iii) *Release of atriopeptin hormone* from atria of the heart in response to volume expansion. These peptides cause increased GFR and inhibit sodium reabsorption.

c) Release of vasodepressor material A number of vaso-depressor materials and antihypertensives counterbalance the

vasopressor effect of angiotensin II. These substances include: prostaglandins (PGE₂, PGF₂, PGA or medullin) released from interstitial cells of the medulla, urinary kallikrein-kinin system and platelet-activating factor.

2. ENDOCRINE HYPERTENSION A number of hormonal secretions may produce secondary hypertension as follows:

- i) *Adrenal gland*—e.g. in primary aldosteronism, Cushing's syndrome, adrenal virilism and pheochromocytoma.
- ii) *Parathyroid gland*—e.g. hypercalcaemia in hyperparathyroidism.
- iii) *Oral contraceptives*—Oestrogen component in the oral contraceptives stimulates hepatic synthesis of renin substrate.

3. COARCTATION OF AORTA Coarctation of the aorta causes systolic hypertension in the upper part of the body due to constriction itself (page 406). Diastolic hypertension results from changes in circulation.

4. NEUROGENIC Psychogenic, polyneuritis, increased intracranial pressure and section of spinal cord are all uncommon causes of secondary hypertension.

EFFECTS OF HYPERTENSION

Systemic hypertension causes major effects in three main organs—heart and its blood vessels, nervous system, and kidneys. The renal effects in the form of benign and malignant nephrosclerosis are discussed below, whereas hypertensive effects on other organs are described elsewhere in the respective chapters. An important and early clinical marker for renal injury from hypertension and risk factor for cardiovascular disease is *macroalbuminuria* (i.e. albuminuria > 150 mg/day or random urine albumin/creatinine ratio of >300 mg/gm creatinine), or *microalbuminuria* estimated by radioimmunoassay (i.e. microalbumin 30-300 mg/day or random urine microalbumin/creatinine ratio of 30-300 mg/gm creatinine).

Benign Nephrosclerosis

Benign nephrosclerosis is the term used to describe the kidney of benign phase of hypertension. Mild benign nephrosclerosis is the most common form of renal disease in persons over 60 years of age but its severity increases in the presence of hypertension and diabetes mellitus.

MORPHOLOGIC FEATURES *Grossly*, both the kidneys are affected equally and are reduced in size and weight, often weighing about 100 gm or less. The capsule is often adherent to the cortical surface. The surface of the kidney is finely granular and shows V-shaped areas of scarring.* The cut surface shows firm kidney and narrowed cortex (**Fig. 20.40**).

*The various acquired causes of 'small contracted kidney' and their characteristic gross macroscopic appearance may be recollected here. These are: 1. Chronic GN (granular appearance); 2. Chronic pyelonephritis (U-shaped scars); and 3. Benign nephrosclerosis (V-shaped scars). Although granular, U- and V-shaped scars related to corresponding gross patterns, acronym to remember is: '*granular*' for glomerular scars of chronic GN; '*U-scars*' for uneven scars of chronic pyelonephritis; and '*V-scars*' for vascular scars of benign nephrosclerosis. Less common causes are: amyloidosis of the kidney, myeloma kidney and diabetic nephropathy.

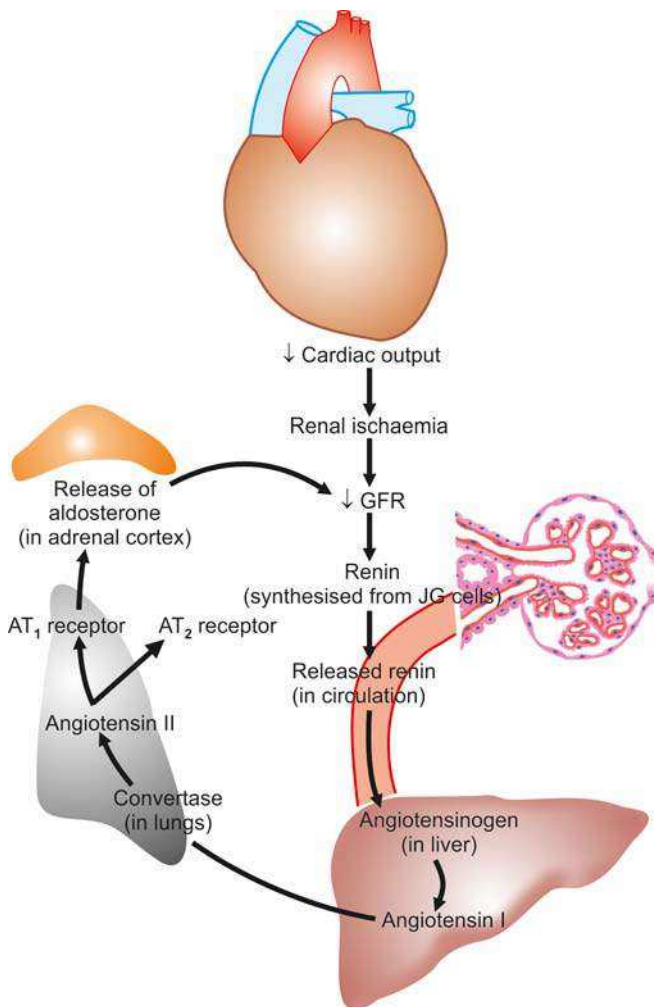

Figure 20.39 The renin-angiotensin mechanism.

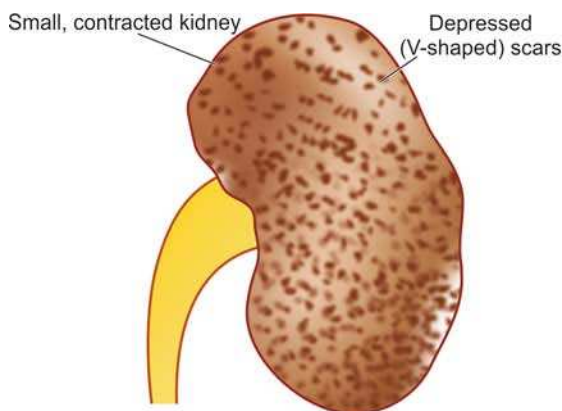

Figure 20.40 Small, contracted kidney in chronic hypertension (benign nephrosclerosis). The kidney is small and contracted. The capsule is adherent to the cortex and has granular depressed scars on the surface.

Microscopically, there are primarily diffuse vascular changes which produce parenchymal changes secondarily as a result of ischaemia. The histologic changes are, thus, described as vascular and parenchymal (**Fig. 20.41,A**):

i) Vascular changes: Changes in blood vessels involve arterioles and arteries up to the size of arcuate arteries. There are 2 types of changes in these blood vessels:

a) *Hyaline arteriosclerosis* that results in homogeneous and eosinophilic thickening of the wall of small blood vessels.

b) *Intimal thickening* due to proliferation of smooth muscle cells in the intima.

ii) Parenchymal changes: As a consequence of ischaemia, there is variable degree of atrophy of parenchyma. This includes: glomerular shrinkage, deposition of collagen in Bowman's space, periglomerular fibrosis, tubular atrophy and fine interstitial fibrosis.

CLINICAL FEATURES There is variable elevation of the blood pressure with headache, dizziness, palpitation and nervousness. Eye ground changes may be found but papilloedema is absent. Renal function tests and urine examination are normal in early stage. In long-standing cases, there may be mild proteinuria with some hyaline or granular casts. Rarely, renal failure and uraemia may occur.

Malignant Nephrosclerosis

Malignant nephrosclerosis is the form of renal disease that occurs in malignant or accelerated hypertension. Malignant nephrosclerosis is uncommon and usually occurs as a superimposed complication in 5% cases of pre-existing benign essential hypertension or in those having secondary hypertension with identifiable cause such as in chronic renal diseases. However, the pure form of disease also occurs, particularly at younger age with preponderance in males.

MORPHOLOGIC FEATURES *Grossly*, the appearance of the kidney varies. In a case of malignant hypertension superimposed on pre-existing benign nephrosclerosis, the kidneys are small in size, shrunken and reduced in weight

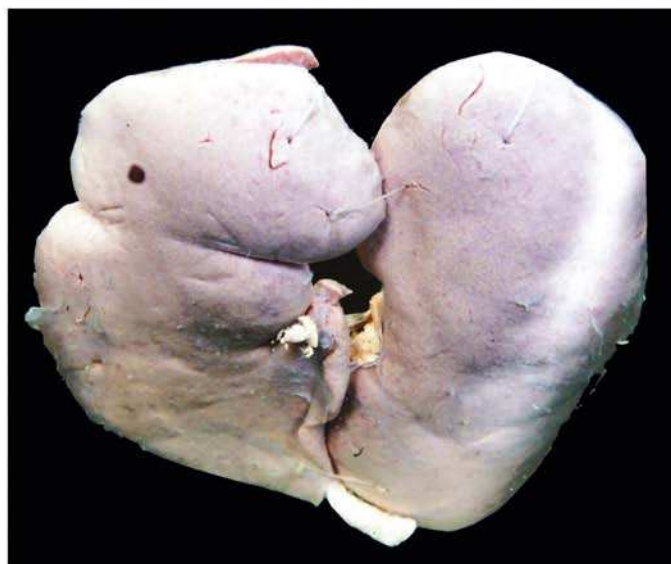

and have finely granular surface. However, the kidneys of a patient who develops malignant hypertension in pure form are enlarged, oedematous and have petechial haemorrhages on the surface producing so called '*flea-bitten kidney*'.* Cut surface shows red and yellow mottled appearance (**Fig. 20.42**).

Microscopically, most commonly the changes are superimposed on benign nephrosclerosis. These changes are as under (**Fig. 20.41,B**):

i) Vascular changes These are more severe and involve the arterioles. The two characteristic vascular changes seen are as under:

a) *Necrotising arteriolitis* develops on hyaline arteriosclerosis. The vessel wall shows fibrinoid necrosis, a few acute inflammatory cells and small haemorrhages.

b) *Hyperplastic intimal sclerosis* or *onionskin proliferation* is characterised by concentric laminae of proliferated smooth muscle cells, collagen and basement membranes.

ii) Ischaemic changes The effects of vascular narrowing on the parenchyma include tubular loss, fine interstitial fibrosis and foci of infarction necrosis.

CLINICAL FEATURES The patients of malignant nephrosclerosis have malignant or accelerated hypertension with blood pressure of 200/140 mmHg or higher. Headache, dizziness and impaired vision are commonly found. The presence of papilloedema distinguishes malignant from benign phase of hypertension. The urine frequently shows microscopic haematuria and proteinuria. Renal function tests show deterioration during the course of the illness. Azotaemia (high BUN and serum creatinine) and uraemia develop soon if malignant hypertension is not treated aggressively. Approximately 90% of patients die within one year from causes such as uraemia, congestive heart failure and cerebrovascular accidents.

*Recall the causes of *flea-bitten kidney* here: malignant nephrosclerosis, acute post-streptococcal GN, rapidly progressive GN, haemolytic-uraemic syndrome, thrombotic thrombocytopenic purpura and Hensch-Schonlein purpura.

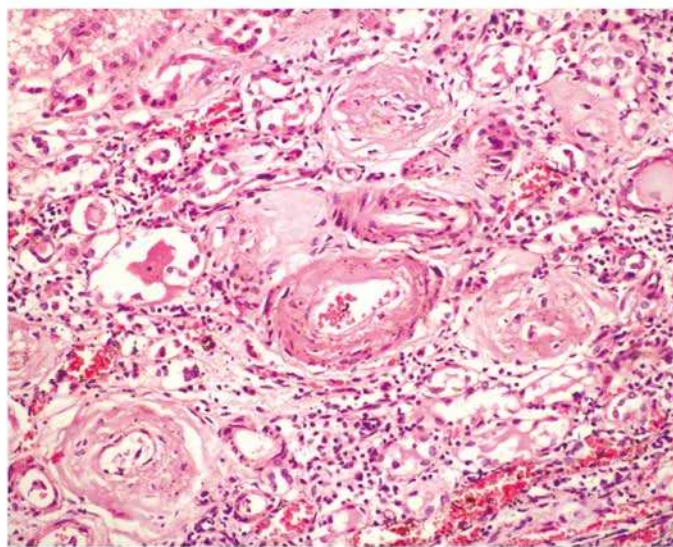
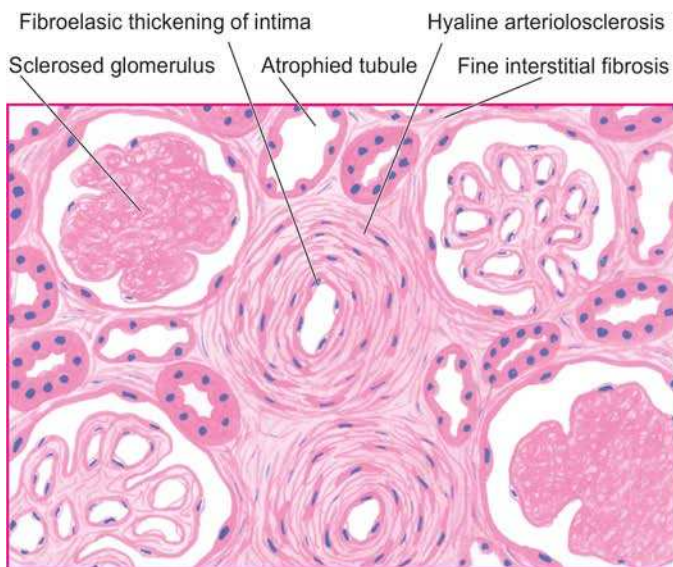

A, BENIGN NEPHROSCLEROSIS

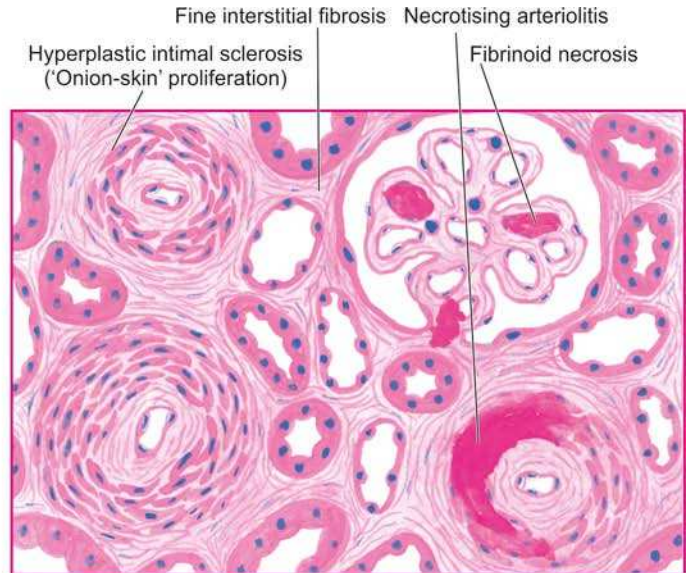

B, MALIGNANT NEPHROSCLEROSIS

Figure 20.41 Microscopic changes in kidney in hypertension. A, *Benign nephrosclerosis*. The vascular changes are hyaline arteriosclerosis and intimal thickening of small blood vessels in the glomerular tuft. The parenchymal changes include sclerosed glomeruli, tubular atrophy and fine interstitial fibrosis. B, *Malignant nephrosclerosis*. The vascular changes are necrotising arteriolitis and hyperplastic intimal sclerosis or onion-skin proliferation. The parenchymal changes are tubular loss, fine interstitial fibrosis and foci of infarction necrosis.

THROMBOTIC MICROANGIOPATHY

Thrombotic renal disease encompasses a group of diseases having in common the formation of thrombi composed by platelets and fibrin in arterioles and glomeruli of the kidney and culminating clinically in acute renal failure. Causes of thrombotic microangiopathy of renal microvasculature are listed in **Table 20.18**.

Table 20.18 Causes of thrombotic microangiopathy.

1. Infections
(*E. coli*, *Shigella*, *Pseudomonas*)
2. Drugs
(e.g. mitomycin, cisplatin, cyclosporine)
3. Autoimmune disease
(scleroderma, SLE)
4. Thrombotic thrombocytopenic purpura
5. Haemolytic-uraemic syndrome
6. Pregnancy and pre-eclampsia
7. Malignant hypertension

The common clinical manifestations include microangiopathic haemolytic anaemia, thrombocytopenia, DIC, and eventually renal failure.

PATHOGENESIS In all such cases, endothelial injury appears to be the trigger for vascular changes. The injured endothelial surface causes the following effects:

- i) Passage of plasma constituents to the subendothelial zone of microvasculature.
- ii) Promotes thrombosis.

MORPHOLOGIC FEATURES The lesions closely resemble those of malignant nephrosclerosis. The features are as under:

- i) Fibrinoid necrosis of arterioles.
- ii) Thrombi in renal microvasculature.
- iii) Oedema of intima of arterioles.
- iv) Consolidation, necrosis and congestion of glomeruli.

If the renal lesions are massive, the prognosis is generally lethal.

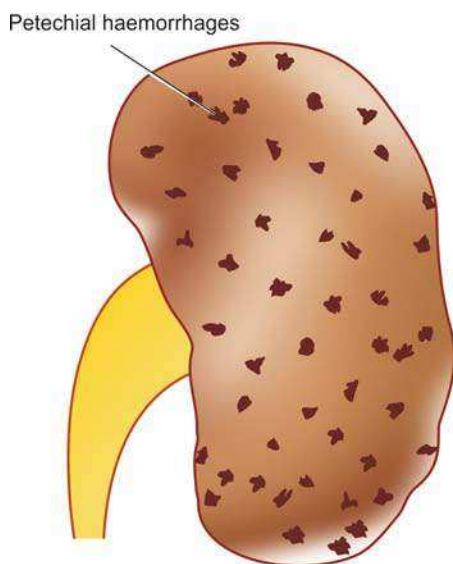
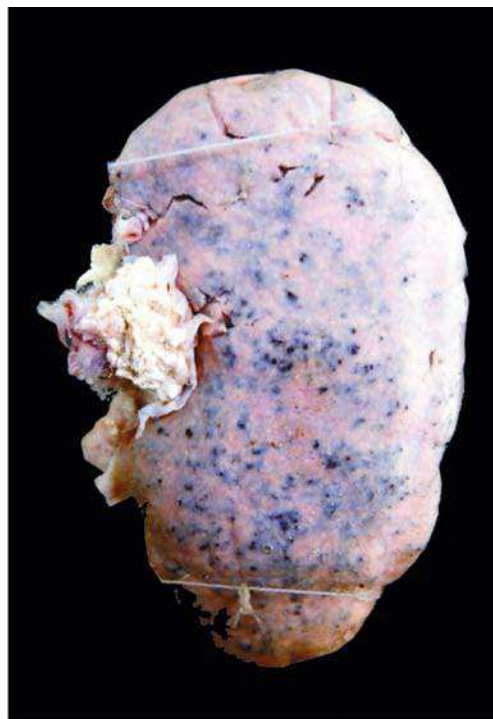

Figure 20.42 Malignant nephrosclerosis. The kidney is enlarged in size and weight. The cortex shows characteristic 'flea bitten kidney' due to tiny petechial haemorrhages on the surface.



RENAL CORTICAL NECROSIS

Renal cortical necrosis is infarction of renal cortex varying from microscopic foci to a situation where most of the renal cortex is destroyed. The medulla, the juxtamedullary cortex and a rim of cortex under the capsule are usually spared. The condition develops most commonly as an obstetrical emergency (e.g. in eclampsia, pre-eclampsia, premature separation of the placenta). Other causes include septic shock, poisoning, severe trauma etc.

The lesions may be focal, patchy or diffuse. The gross and microscopic characteristics of infarcts of cortex are present. Patients present with sudden oliguria or anuria and haematuria. If the process has involved renal cortex extensively, acute renal failure and uraemia develop and prognosis is grave.



GIST BOX 20.10 Renal Vascular Diseases

- ▣ Hypertension may be primary or essential hypertension in which the cause is unknown (about 90% cases) or secondary which is caused by diseases of the kidneys, endocrines or some other organs.
- ▣ Clinically, hypertension may be benign (moderate and slow elevation of blood pressure $\geq 90/140$ mmHg) or malignant hypertension in which there is marked and sudden increase of blood pressure ($\geq 200/140$ mmHg) in a known case of hypertension.
- ▣ Main mechanisms of essential hypertension are activation of renin-angiotensin pathway while secondary hypertension may be due to endocrine, aortic coarctation or neurogenic causes.
- ▣ Systemic hypertension causes major effects in three main organs—heart and its blood vessels (hypertensive heart disease), nervous system (stroke), and kidneys (benign and malignant nephrosclerosis).
- ▣ Thrombotic renal disease, renal cortical necrosis and infarcts are some other diseases of renal blood vessels.

TUMOURS OF KIDNEY

Both benign and malignant tumours occur in the kidney, the latter being more common. These may arise from *renal tubules* (adenoma, adenocarcinoma), *embryonic tissue* (mesoblastic nephroma, Wilms' tumour), *mesenchymal tissue* (angiomyolipoma, medullary interstitial tumour) and from the *epithelium of the renal pelvis* (urothelial carcinoma). Besides these tumours, the kidney may be the site of the secondary tumours.

Table 20.19 provides a list of kidney tumours; the important forms of renal neoplasms are described below.

BENIGN TUMOURS

Benign renal tumours are usually small and are often an incidental finding at autopsy or nephrectomy.

Cortical Adenoma

Cortical tubular adenomas are more common than other benign renal neoplasms. They are frequently multiple and associated with chronic pyelonephritis or benign nephrosclerosis.

Grossly, these tumours may form tiny nodules up to 3 cm in diameter. They are encapsulated and white or yellow.

Microscopically, they are composed of tubular cords or papillary structures projecting into cystic space. The cells of the adenoma are usually uniform, cuboidal with no atypicality or mitosis. However, size of the tumour rather than histologic criteria is considered more significant parameter to predict the behaviour of the tumour—those larger than 3 cm in diameter are potentially malignant and metastasising.

Oncocytoma

Oncocytoma is a benign epithelial tumour arising from collecting ducts.

Table 20.19 Classification of kidney tumours.

| BENIGN | MALIGNANT |
|--|--|
| A. EPITHELIAL TUMOURS OF RENAL PARENCHYMA | |
| Adenoma | Adenocarcinoma |
| Oncocytoma | (hypernephroma, renal cell carcinoma) |
| B. EPITHELIAL TUMOURS OF RENAL PELVIS | |
| Transitional cell papilloma | Transitional cell carcinoma |
| | Others (squamous cell carcinoma, adenocarcinoma of renal pelvis, undifferentiated carcinoma of renal pelvis) |
| C. EMBRYONAL TUMOURS | |
| Mesoblastic nephroma | Wilms' tumour (nephroblastoma) |
| Multicystic nephroma | |
| D. NON-EPITHELIAL TUMOURS | |
| Angiomyolipoma | Sarcomas (rare) |
| Medullary interstitial tumour (fibroma) | |
| E. MISCELLANEOUS | |
| Juxtglomerular cell tumour (Reninoma) | |
| F. METASTATIC TUMOURS | |

Grossly, The tumour is encapsulated and has variable size. Cut section is homogeneous and has characteristic mahogany-brown or tan colour.

Microscopically, the tumour cells are plump with abundant, finely granular, acidophilic cytoplasm and round nuclei. Electron microscopy demonstrates numerous mitochondria in the cytoplasm.

Other Benign Tumours

◆ **Angiomyolipoma** is a hamartoma of the kidney that contains differentiated tissue element derived from blood vessels, smooth muscle and fat. Patients of tuberous sclerosis, a multisystem disease characterised by skin lesions, CNS and renal involvement, frequently have bilateral angiomyolipomas.

◆ **Mesoblastic nephroma** is a congenital benign tumour.

Grossly, the tumour resembles a uterine leiomyoma in having whorled appearance.

Microscopically, it shows cellular growth of spindle cells derived from secondary mesenchyme.

◆ **Multicystic nephroma** is another uncommon tumour of early infancy.

Grossly, it is a solitary, unilateral well demarcated tumour of varying size. Cut surface shows characteristic multilocular appearance.

Microscopically, the cysts are lined by tubular epithelium while the stroma between the cysts contains mesenchymal tissue with some immature blastemal or abortive tubules.

Some authors consider this entity as fully-differentiated variant of Wilms' tumour. However, clinically multicystic nephroma is always benign compared to Wilms' tumour.

◆ **Medullary interstitial cell tumour** is a tiny nodule in the medulla composed of fibroblast-like cells in hyalinised stroma. These tumours used to be called *renal fibromas* but electron microscopy has revealed that the tumour cells are not fibrocytes but are medullary interstitial cells.

◆ **Juxtglomerular tumour or reninoma** is a rare tumour of renal cortex consisting of sheets of epithelioid cells with many small blood vessels. The tumour secretes excessive quantities of renin and, thus, the patients are likely to have hypertension.

MALIGNANT TUMOURS

The two most common primary malignant tumours of the kidney are *adenocarcinoma* and *Wilms' tumour*. A third malignant renal tumour is *urothelial carcinoma* occurring more commonly in the renal pelvis is described in the next section along with other tumours of the lower urinary tract.

Adenocarcinoma of Kidney (Synonyms: Renal Cell Carcinoma, Hypernephroma, Grawitz Tumour)

Hypernephroma is an old misnomer under the mistaken belief that the tumour arises from adrenal rests because of the resemblance of the tumour cells with clear cells of the adrenal cortex. It is now known that the renal cell carcinoma (RCC) is an adenocarcinoma arising from tubular epithelium. This cancer comprises 70 to 80% of all renal cancers and occurs most commonly in 50 to 70 years of age with male preponderance (2:1).

ETIOLOGY AND PATHOGENESIS Various etiologic factors implicated in the etiology of RCC are as follows:

1. Tobacco Tobacco is the major risk factor for RCC, whether chewed or smoked and accounts for 20-30% cases of RCC. Cigarette smokers have two-fold higher risk of developing RCC.

2. Genetic factors Heredity and first-degree relatives of RCC are associated with higher risk. Although majority of cases of RCC are sporadic but about 5% cases are inherited. These cases have following associations:

i) *von Hippel-Lindau (VHL) disease*: It is an autosomal dominant cancer syndrome that includes: haemangioblastoma of the cerebellum, retinal angiomas, multiple RCC (clear cell type), pheochromocytoma and cysts in different organs. Patients of VHL disease have germline mutations of tumour suppressor *VHL* gene located on chromosome 3p, commonly as homozygous loss of *VHL* gene. About 35% cases of VHL develop RCC.

ii) *Hereditary clear cell RCC*: These are cases of clear cell type RCC confined to the kidney without other manifestations of VHL but having autosomal dominant inheritance.

iii) *Papillary RCC*: This form of RCC is characterised by bilteral and multifocal cancer with papillary growth pattern. Genetic abnormality in these cases lies in *MET* gene located on chromosome 7.

iv) *Chromophobe RCC*: These cases have genetic defects in the form of multiple losses of whole chromosomes i.e. they have extreme degree of hypodiploidy.

Table 20.20 Classification of renal cell carcinoma

| TYPE | INCIDENCE | GENETICS | MAIN HISTOLOGY |
|---|-----------|--|--|
| 1. <i>Clear cell type (non-papillary)</i> | 70% | Sporadic and familial (Homozygous loss of <i>VHL</i> gene located on chromosome 3) | Clear cytoplasm (due to glycogen and lipid), well differentiated |
| 2. <i>Papillary type</i> | 15% | Familial and sporadic (Familial cases: mutation in <i>MET</i> gene on chromosome 7; sporadic cases trisomy of chromosome 7, 16, 17 and loss of Y chromosome) | Papillary pattern, psammoma bodies |
| 3. <i>Granular cell type</i> | 8% | Sporadic and familial | Abundant acidophilic cytoplasm, marked atypia |
| 4. <i>Chromophobe type</i> | 5% | Multiple chromosome losses, hypodiploidy | Mixture of pale clear cells with perinuclear halo and granular cells |
| 5. <i>Sarcomatoid type</i> | 1.5% | — | Whorls of atypical anaplastic spindle cells |
| 6. <i>Collecting duct type</i> | 0.5% | — | Tubular and papillary pattern |

3. Cystic diseases of the kidneys Both hereditary and acquired cystic diseases of the kidney have increased risk of development of RCC. Patients on long-term dialysis develop acquired cystic disease which may evolve into RCC and adenomas. Adult polycystic kidney disease and multicystic nephroma is associated with higher occurrence of papillary RCC.

4. Other risk factors Besides above, following other factors are associated with higher incidence of RCC:

- i) Exposure to asbestos, heavy metals and petrochemical products.
- ii) In women, obesity and oestrogen therapy.
- iii) Analgesic nephropathy.
- iv) Tuberous sclerosis.

CLASSIFICATION Based on cytogenetics of sporadic and familial tumours, RCC has been reclassified into clear cell, papillary, granular cell, chromophobe, sarcomatoid and collecting duct type (Table 20.20).

MORPHOLOGIC FEATURES *Grossly*, RCC commonly arises from the poles of the kidney as a solitary and unilateral tumour, more often in the upper pole. The tumour is generally large, golden yellow and circumscribed. Papillary tumours have grossly visible papillae and may be multifocal. About 1% RCC are bilateral. Cut section of the tumour commonly shows large areas of ischaemic necrosis, cystic change and foci of haemorrhages. Another significant characteristic is the frequent presence of tumour thrombus in the renal vein which may extend into the vena cava (Fig. 20.43).

Histologically, the features of various types of RCC are as under:

1. *Clear cell type RCC (70%)*: This is the most common pattern. The clear cytoplasm of tumour cells is due to removal of glycogen and lipid from the cytoplasm during processing of tissues. The tumour cells have a variety of patterns: solid, trabecular and tubular, separated by delicate

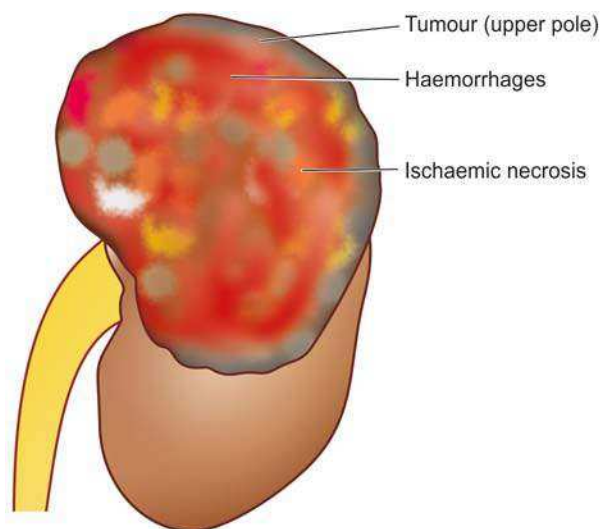
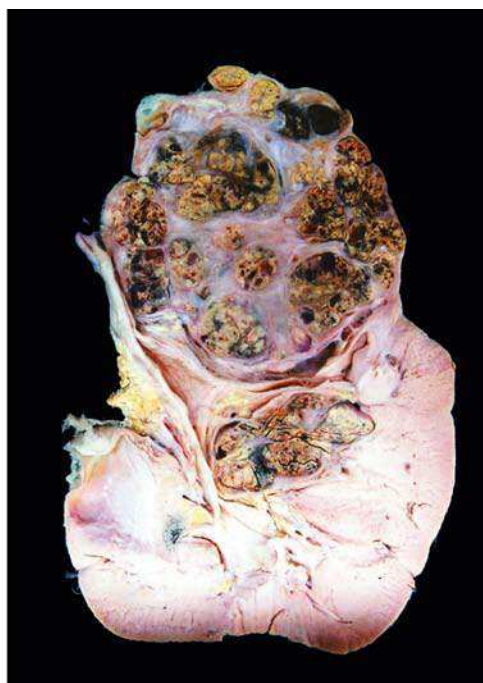

Figure 20.43 Renal cell carcinoma. The upper pole of the kidney shows a large and tan mass while rest of the kidney has reniform contour. Sectioned surface shows irregular, circumscribed, yellowish mass with areas of haemorrhages and necrosis. The residual kidney is compressed on one side and shows obliterated calyces and renal pelvis.



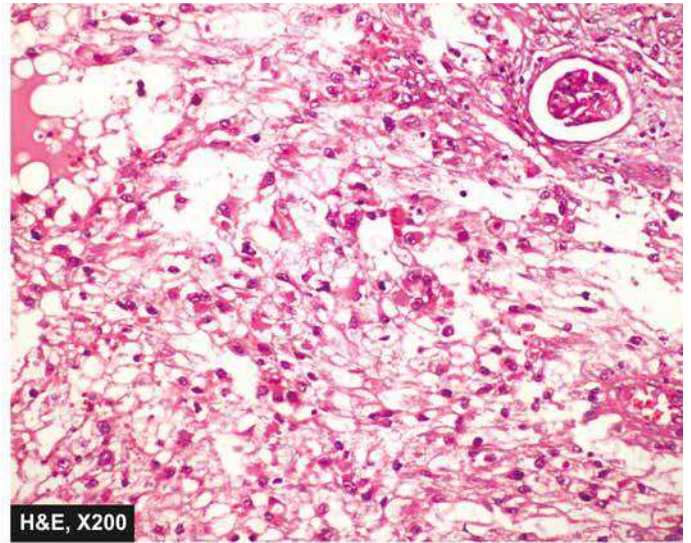
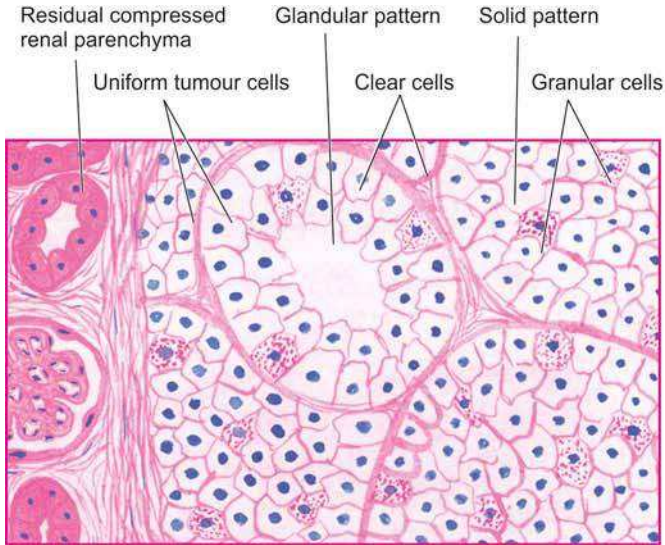

Figure 20.44 Renal cell carcinoma. The tumour shows solid masses and acini of uniform-appearing tumour cells. Clear cells predominate in the tumour while the stroma is composed of fine and delicate fibrous tissue.

vasculature. Majority of clear cell tumours are well differentiated (**Fig. 20.44**).

2. **Papillary type RCC (15%):** The tumour cells are arranged in papillary pattern over the fibrovascular stalks. The tumour cells are cuboidal with small round nuclei. Psammoma bodies may be seen.

3. **Granular cell type RCC (8%):** The tumour cells have abundant acidophilic cytoplasm. These tumours have more marked nuclear pleomorphism, hyperchromatism and cellular atypia.

4. **Chromophobe type RCC (5%):** This type shows admixture of pale clear cells with perinuclear halo and acidophilic granular cells. The cytoplasm of these tumour cells contains many vesicles.

5. **Sarcomatoid type RCC (1.5%):** This is the most anaplastic and poorly differentiated form. The tumour is characterised by whorls of atypical spindle tumour cells.

6. **Collecting duct type RCC (0.5%):** This is a rare type that occurs in the medulla. It is composed of a single layer of cuboidal tumour cells arranged in tubular and papillary pattern.

CLINICAL FEATURES Renal cell carcinoma is generally a slow-growing tumour and the tumour may have been present for years before it is detected. The classical clinical evidence for diagnosis of renal cell carcinoma is the triad of *gross haematuria, flank pain and palpable abdominal mass*. The most common presenting abnormality is haematuria that occurs in about 60% of cases. By the time the tumour is detected, it has spread to distant sites via haematogenous route to the lungs, brain and bone, and locally to the liver and perirenal lymph nodes.

Systemic symptoms of fatigability, weight loss, cachexia and intermittent fever unassociated with evidence of infection are found in many cases at presentation. A number of paraneoplastic syndromes due to ectopic hormone production by the renal cell carcinoma have been described. These include *polycythaemia* (by erythropoietin), *hypercalcaemia* (by parathyroid hormone and prostaglandins), *hypertension*

(by renin), effects of *feminisation* or *masculinisation* (by gonadotropins) and *Cushing's syndrome* (by glucocorticoids).

The **prognosis** in renal cell carcinoma depends upon the extent of tumour involvement at the time of diagnosis. The overall 5-year survival rate is about 70%. Presence of metastases, renal vein invasion and higher nuclear grade of the tumour are some of the predictors of poor prognosis.

Wilms' Tumour (Synonym: Nephroblastoma)

Nephroblastoma or Wilms' tumour is an embryonic tumour derived from primitive renal epithelial and mesenchymal components. It is the most common abdominal malignant tumour of young children, seen most commonly between 1 to 6 years of age with equal sex incidence.

ETIOLOGY AND PATHOGENESIS Wilms' tumour has following etiologic associations:

1. A higher incidence has been seen in monozygotic *twins* and cases with family history.
2. Association of Wilms' tumour with some *other congenital anomalies* has been observed, especially of the genitourinary tract.
3. A few *other malignancies* are known to have higher incidence of Wilms' tumour. These include osteosarcoma, botryoid sarcoma, retinoblastoma, neuroblastoma etc.

Genetic pathogenesis of Wilms' tumour is explained as under:

1. Wilms' tumour associated gene, *WT1* gene, is located on chromosome 11p13. normal function of *WT1* gene is synthesis of protein require for development of kidneys and gonads (ovaries/testes). Mutated form of *WT1* gene is often by deletion in people with Wilms' tumor, aniridia (i.e. absence of iris), genitourinary anomalies, and mental retardation syndrome, known by the acronym WAGR syndrome. As a result of this deletion, affected individuals are missing one copy of the *WT1* gene in each cell and such individuals are prone to develop Wilms' tumour and several other forms of cancers.

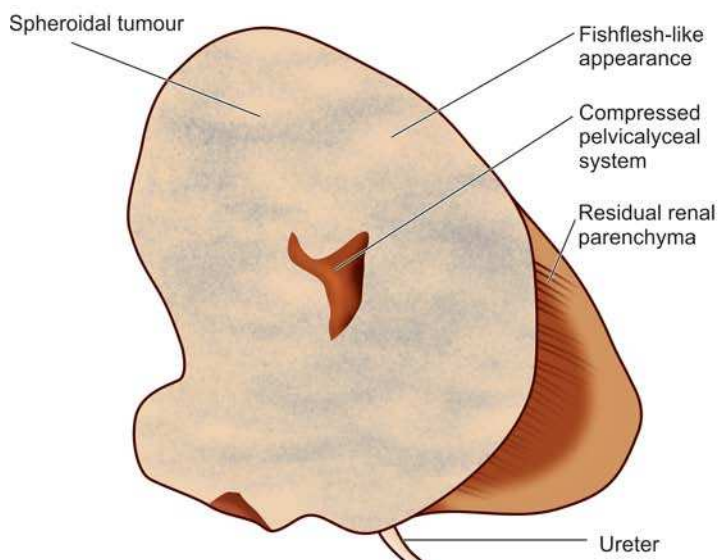

Figure 20.45 Nephroblastoma (Wilms' tumour). The kidney is enlarged and has ovoid and nodular appearance. The sectioned surface shows replacement of almost whole kidney by the tumour leaving a thin strip of compressed renal tissue at lower end (arrow). Cut section of the tumour is gray white, fleshy and has small areas of haemorrhages and necrosis.

2. Due to common genetic mutation, individuals with gonadal dysgenesis are at higher risk of developing Wilms' tumour.
3. Another molecular mechanism for development of sporadic cases of Wilms' tumour is synergism due to common mutation between β -catenin pathway and *WNT* (wingless) signaling pathway.

MORPHOLOGIC FEATURES *Grossly*, the tumour is usually quite large, spheroidal, replacing most of the kidney. It is generally solitary and unilateral but 5-10% cases may have bilateral tumour. On cut section, the tumour shows characteristic variegated appearance—soft, fishflesh-like grey-white to cream-yellow tumour with foci of necrosis and haemorrhages and grossly identifiable myxomatous or cartilaginous elements (**Fig. 20.45**). Invasion into renal vein is grossly evident in half the cases.

Microscopically, nephroblastoma shows mixture of primitive epithelial and mesenchymal elements. Most of the tumour consists of small, round to spindled, anaplastic, sarcomatoid tumour cells. In these areas, abortive tubules and poorly-formed glomerular structures are present (**Fig. 20.46**). Mesenchymal elements such as smooth and skeletal muscle, cartilage and bone, fat cells and fibrous tissue, may be seen.

CLINICAL FEATURES The most common presenting feature is a palpable abdominal mass in a child. Other common abnormalities are haematuria, pain, fever and hypertension. The tumour rapidly spreads via blood, especially to lungs.

The **prognosis** of the tumour with combination therapy of nephrectomy, post-operative irradiation and chemotherapy, has improved considerably and the 5-year survival now is 80-90%.

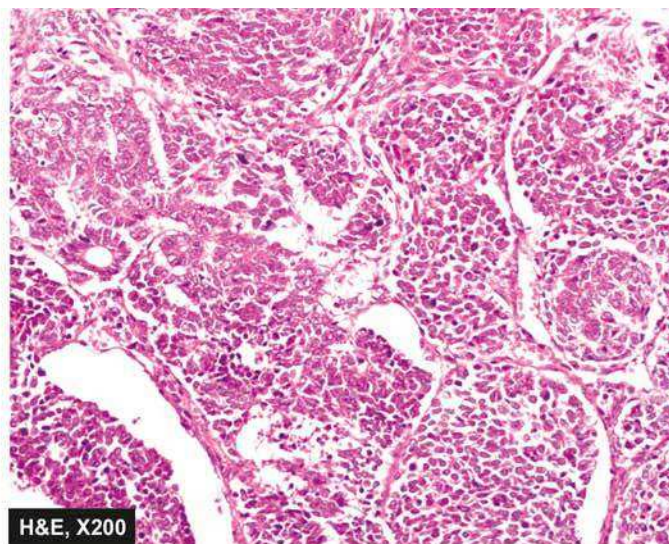
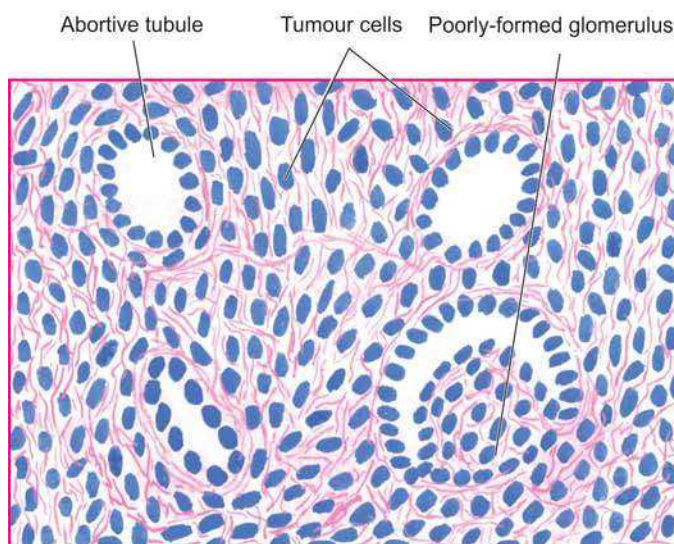

Figure 20.46 Wilms' tumour. There is predominance of small round to spindled sarcomatoid tumour cells. A few abortive tubules and poorly-formed glomerular structures are present in it.

Secondary Tumours

Leukaemic infiltration of the kidneys is a common finding, particularly in chronic myeloid leukaemia. Kidney is a common site for blood-borne metastases from different primary sites, chiefly from cancers of the lungs, breast and stomach.



GIST BOX 20.11 Tumours of Kidneys

- ☐ Benign renal tumours are usually small and are often an incidental finding at autopsy or nephrectomy. These include cortical adenoma, oncocytoma, angiomyolipoma etc.
- ☐ Renal cell carcinoma (RCC) is an adenocarcinoma arising from tubular epithelium and occurs in adults. It is classified into clear cell, papillary, granular cell, chromophobe, sarcomatoid and collecting duct types. Extension of the tumour into renal vein is common.
- ☐ Nephroblastoma or Wilms' tumour is an embryonic tumour derived from primitive renal epithelial and mesenchymal components and occurs in children.
- ☐ Urothelial carcinoma is seen in the renal pelvis in line with lower urinary tract.
- ☐ Kidney is a frequent site for blood-borne metastases from different primary sites.

LOWER URINARY TRACT

NORMAL STRUCTURE

The lower urinary tract consists of *ureters*, *urinary bladder* and *urethra*.

URETERS These are tubular structures, 30 cm in length and half a centimeter in diameter, and extend from the renal pelvis (pelvi-ureteric junction) to the urinary bladder (vesico-ureteric junction). Normally they enter obliquely into the bladder, so that ureter is compressed during micturition, thus preventing vesico-ureteric reflux. Ureters lie retroperitoneally throughout their course.

Histologically, ureter has an outer fibrous investing layer which overlies a thick muscular layer and is lined internally by transitional epithelium or urothelium similar to the lining of the renal pelvis above and bladder below.

URINARY BLADDER It lies extraperitoneally and the peritoneum is reflected on its superior surface. Besides *superior* surface (or dome), the bladder has *posterior surface* (or *base*) and two *lateral surfaces*. The *trigone* is at the base of the bladder and continues as *bladder neck*. Normally, the capacity of bladder is about 400 to 500 ml without over-distension. Micturition is partly a reflex and partly a voluntary act under the control of sympathetic and parasympathetic innervation.

Histologically, the greater part of the bladder wall is made up of muscular layer (detrusor muscle) having 3 coats—internal, middle and external. The *trigone* muscle is derived from the prolongation of the longitudinal muscle layer of each ureter. The inner layer of bladder consists of urothelium 6-7 layers in thickness. The superficial epithelial layer is made of larger cells in the form of a row and have abundant eosinophilic cytoplasm; these cells are called *umbrella cells*.

URETHRA It runs from the bladder up to the external meatus. The *male urethra* consists of 3 parts—prostatic, membranous and penile. It is lined in the prostatic part by urothelium

but elsewhere by stratified columnar epithelium except near its orifice where the epithelium is stratified squamous. The urethral mucosa rests on highly vascular submucosa and outer layer of striated muscle. There are numerous small mucous glands in the urethral mucosa. The *female urethra* is shorter and runs from the bladder parallel with the anterior wall of the vagina. The mucous membrane in female urethra is lined throughout by columnar epithelium except near the bladder where the epithelium is transitional. The other layers and mucous glands are similar to those in male urethra.

CONGENITAL ANOMALIES

Vesicoureteric reflux is the most common anomaly described already on page 669. A few others are considered below.

DOUBLE URETER This is a condition in which the entire ureter or only the upper part is duplicated. Double ureter is invariably associated with a double renal pelvis, *one* in the upper part and the *other* in the lower part of the kidney. If double ureter affects the entire length, then there are two separate openings into the bladder on one side but more commonly they are joined in the intravesical portion and open by a single ureteric orifice.

URETEROCELE Ureterocele is cystic dilatation of the terminal part of the ureter which lies within the bladder wall. The cystic dilatation lies beneath the bladder mucosa and can be visualised by cystoscopy.

ECTOPIA VESICAE (EXSTROPHY) This is a rare condition owing to congenital developmental deficiency of anterior wall of the bladder and is associated with splitting of the overlying anterior abdominal wall. This results in exposed interior of the bladder. There may be prolapse of the posterior wall of the bladder through the defect in the anterior bladder and abdominal wall. The condition in males is often associated with *epispadias* in which the urethra opens on the dorsal aspect of penis. If the defect is not properly repaired, the exposed bladder mucosa gets infected repeatedly and may undergo squamous metaplasia with subsequent increased tendency to develop carcinoma of the bladder.

URACHAL ABNORMALITIES Rarely, there may be persistence of the urachus in which urine passes from the bladder to the umbilicus. More often, part of urachus remains patent which may be the umbilical end, bladder end, or central portion. Persistence of central portion gives rise to *urachal cyst* lined by transitional or squamous epithelium. Adenocarcinoma may develop in urachal cyst. Other abnormalities due to urachal remnants are patent urachus, urachal-umbilical sinus and vesico-urachal diverticulum.

INFLAMMATIONS

Urinary tract infection (UTI) is common, especially in females and has been described already along with its morphologic consequences (page 668). Inflammation of the tissues of lower urinary tract (ureteritis, cystitis and urethritis) is considered here.

URETERITIS

Infection of the ureter is almost always secondary to pyelitis above, or cystitis below. Ureteritis is usually mild but repeated and longstanding infection may give rise to chronic ureteritis.

Inflammation of the urinary bladder is called cystitis. Primary cystitis is rare since the normal bladder epithelium is quite resistant to infection. Cystitis may occur by spread of infection from upper urinary tract as seen following renal tuberculosis, or may spread from the urethra such as in instrumentation. Cystitis is caused by a variety of bacterial and fungal infections as discussed in the etiology of pyelonephritis (page 667). The most common pathogenic organism in UTI is *E. coli*, followed in decreasing frequency by *Enterobacter*, *Klebsiella*, *Pseudomonas* and *Proteus*. Infection with *Candida albicans* may occur in the bladder in immunosuppressed patients. Besides bacterial and fungal organisms, parasitic infestations such as with *Schistosoma haematobium* is common in the Middle-East countries, particularly in Egypt. *Chlamydia* and *Mycoplasma* may occasionally cause cystitis. In addition, radiation, direct exposure to chemical irritant, foreign bodies and local trauma may all initiate cystitis.

Cystitis, like UTI, is more common in females than in males because of the shortness of urethra which is liable to faecal contamination and due to mechanical trauma during sexual intercourse. In males, prostatic obstruction is a frequent cause of cystitis. All forms of cystitis are clinically characterised by a *triad* of symptoms—*frequency* (repeated urination), *dysuria* (painful or burning micturition) and *low abdominal pain*. There may, however, be systemic manifestations of bacteraemia such as fever, chills and malaise.

MORPHOLOGIC FEATURES Cystitis may be acute or chronic.

ACUTE CYSTITIS *Grossly*, the bladder mucosa is red, swollen and haemorrhagic. There may be suppurative exudate or ulcers on the bladder mucosa.

Microscopically, this form of cystitis is characterised by intense neutrophilic exudate admixed with lymphocytes and macrophages. There is oedema and congestion of mucosa.

CHRONIC CYSTITIS Repeated attacks of acute cystitis lead to chronic cystitis.

Grossly, the mucosal epithelium is thickened, red and granular with formation of polypoid masses. Long-standing cases result in thickened bladder wall and shrunken cavity.

Microscopically, there is patchy ulceration of the mucosa with formation of granulation tissue in the regions of polypoid masses. Submucosa and muscular coat show fibrosis and infiltration by chronic inflammatory cells. A form of chronic cystitis characterised by formation of lymphoid follicles in the bladder mucosa is termed *cystitis follicularis*.

A few other special forms of cystitis having distinct clinical and morphological appearance are described below.

INTERSTITIAL CYSTITIS (HUNNER'S ULCER) This variant of cystitis occurs in middle-aged women. The patients get repeated attacks of severe and excruciating pain on distension of the bladder, frequency of micturition and great decrease in bladder capacity. Cystoscopy often reveals a localised ulcer. The *etiology* of the condition is unknown but it is thought to be neurogenic in origin.

Microscopically, the submucosa and muscle coat show increased fibrosis and chronic inflammatory infiltrate, chiefly lymphocytes, plasma cells and eosinophils.

CYSTITIS CYSTICA As a result of long-standing chronic inflammation, there occurs a downward projection of epithelial nests known as *Brunn's nests* from the deeper layer of bladder mucosa. These epithelial cells may appear as small cystic inclusions in the bladder wall, or may actually develop columnar metaplasia with secretions in the lumen of cysts.

MALAKOPLAKIA This is a rare condition most frequently found in the urinary bladder but can occur in the ureters, kidney, testis and prostate, and occasionally in the gut. The *etiology* of the condition is unknown but it probably results from persistence of chronic inflammation with defective phagocytic process by the macrophages. Malakoplakia occurs more frequently in immunosuppressed patients and in recipients of transplants.

Grossly, the lesions appear as soft, flat, yellowish, slightly raised plaques on the bladder mucosa. They may vary from 0.5 to 5 cm in diameter.

Microscopically, the plaques are composed of massive accumulation of foamy macrophages with occasional multinucleate giant cells and some lymphocytes. These macrophages have granular PAS-positive cytoplasm and some of them contain cytoplasmic laminated concretions of calcium phosphate called *Michaelis-Gutmann bodies*. These bodies ultrastructurally represent lysosomes filled with partly digested debris of bacteria phagocytosed by macrophages which have not been digested fully by them due to defective phagocytosis.

POLYPOID CYSTITIS Polypoid cystitis is characterised by papillary projections on the bladder mucosa due to submucosal oedema and can be confused with transitional cell carcinoma. The condition occurs due to indwelling catheters and infection.

URETHRITIS

Urethritis may be *gonococcal* or *non-gonococcal*.

◆ **Gonococcal (gonorrhoeal) urethritis** is an acute suppurative condition caused by gonococci (*Neisseria gonorrhoeae*). The mucosa and submucosa are eventually converted into granulation tissue which becomes fibrosed and scarred resulting in urethral stricture.

◆ **Non-gonococcal urethritis** is more common and is most frequently caused by *E. coli*. The infection of urethra often accompanies cystitis in females and prostatitis in males. Urethritis is one of the components in the triad of Reiter's syndrome which comprises arthritis, conjunctivitis and urethritis. The pathologic changes are similar to inflammation of the lower urinary tract elsewhere but strictures are less common than following gonococcal infection of the urethra.

TUMOURS

Majority of lower urinary tract tumours are epithelial. Both benign and malignant tumours occur; the latter being more

Table 20.21 WHO classification of urinary bladder tumours.

EPITHELIAL TUMOURS

- A. *Urothelial (transitional cell) tumours (90%)*
1. Transitional cell papilloma (exophytic, Inverted)
 2. Papillary urothelial neoplasms of low malignant potential (PUNLMP)
 3. Carcinoma in situ (CIS, or flat non-invasive urothelial carcinoma)
 4. Transitional cell carcinoma (low grade, high grade)
- B. *Squamous cell carcinoma (5%)*
- C. *Adenocarcinoma (Rare)*
- D. *Small cell carcinoma (Rare)*
- E. *Mixed carcinoma (5%)*

NON-EPITHELIAL TUMOURS (Rare)

Benign (leiomyoma, granular cell myoblastoma, neurilemmoma, haemangioma)

Malignant (Sarcomas)

common. About 90% of malignant tumours of the lower urinary tract occur in the urinary bladder, 8% in the renal pelvis and remaining 2% are seen in the urethra or ureters.

TUMOURS OF THE BLADDER

The tumours of urinary bladder are divided into epithelial and non-epithelial, the latter being uncommon. Thus, epithelial tumours are the main tumours, vast majority of which are of transitional cell type (urothelial) tumours (Table 20.21).

Urothelial (Transitional Cell) Bladder Tumours

More than 90% of bladder tumours arise from transitional epithelial (urothelium) lining of the bladder in continuity with the epithelial lining of the renal pelvis, ureters, and the major part of the urethra.

Bladder cancer comprises about 3% of all cancers. Most of the cases appear beyond 5th decade of life with 3-times higher preponderance in males than females.

ETIOPATHOGENESIS Urothelial tumours in the urinary tract are typically multifocal and the pattern of disease becomes apparent over a period of years. A number of environmental and host factors are associated with increased risk of bladder cancer. These are as under:

1. **Smoking** Tobacco smoking is associated with 2 to 4 fold increased risk of developing bladder cancer, probably due to increased urinary excretion of carcinogenic substances.
2. **Industrial occupations** Workers in industries that produce aniline dyes, rubber, plastic, textiles, and cable have high incidence of bladder cancer. Bladder cancer may occur in workers in these factories after a prolonged exposure of about 20 years. The carcinogenic substances responsible for bladder cancer in these cases are the metabolites of β -naphthylamine and benzene.
3. **Schistosomiasis** There is increased risk of bladder cancer, particularly squamous cell carcinoma, in patients having bilharzial infestation (*Schistosoma haematobium*) of the bladder. Schistosomiasis is common in Egypt and Sudan and accounts for high incidence of bladder cancer in these countries. It is thought to induce local irritant effect and initiate squamous metaplasia followed by squamous cell carcinoma.

4. **Dietary factors** Certain carcinogenic metabolites of tryptophan are excreted in urine of patients with bladder cancer. These metabolites have been shown to induce bladder cancer in experimental animals. The role of artificial sweeteners like saccharin, coffee or caffeine and chronic alcoholism in the etiology of bladder cancer in man is controversial.

5. **Local lesions** A number of local lesions in the bladder predispose to the development of bladder cancer. These include ectopia vesicae (extrophied bladder), vesical diverticulum, leukoplakia of the bladder mucosa and urinary diversion in defunctionalised bladder. All these conditions are associated with squamous metaplasia and high incidence of bladder cancer.

6. **Drugs** Immunosuppressive therapy with cyclophosphamide and patients having analgesic-abuse (phenacetin-) nephropathy have high risk of developing bladder cancer.

7. **Prior irradiation** Patients who have received prior irradiation for some other pelvic cancers have higher risk of developing bladder cancer.

Multicentric nature of urothelial cancer and high rate of recurrence has led to the hypothesis that a *field effect* in the urothelium is responsible for this form of cancer. This is responsible for polychronotropism in bladder cancer i.e. the tumour tends to recur with time and develops at new locations within the urinary tract.

Several cytogenetic abnormalities have been seen in bladder cancer. These include several mutations: fibroblast growth factor receptor 3, *p53*, *RB* gene and *p21* gene. These mutations are associated with higher rate of recurrences and metastasis.

MORPHOLOGIC FEATURES *Grossly*, urothelial tumours may be single or multiple. About 90% of the tumours are papillary (non-invasive or invasive), whereas the remaining 10% are flat indurated (non-invasive or invasive) (Fig. 20.47). Most common location in the bladder is lateral walls, followed by posterior wall and region of trigone. The papillary tumours have free floating fern-like arrangement with a broad or narrow pedicle. The non-papillary tumours are bulkier with ulcerated surface (Fig. 20.48). More common locations for either of the two types are the trigone, the region of ureteral orifices and on the lateral walls.

Histologically, most common epithelial tumours of the bladder are urothelial (90%); others are squamous cell, glandular, small cell and mixed.

UROTHELIAL (TRANSITIONAL CELL) TUMOURS The WHO and ISUP (International Society of Urologic Pathology), in 1998 have proposed consensus histologic criteria to categorise urothelial tumours into papillomas (exophytic, inverted), carcinoma in situ (CIS), papillary urothelial neoplasms of low malignant potential (PUNLMP), and urothelial carcinoma (low grade and high grade). The salient histologic features of this categorisation are summed up in Table 20.22 and briefly given below:

1. **Urothelial papilloma** Papillomas may occur singly or may be multiple. These may be exophytic or inverted.

Exophytic papillomas are generally small, less than 2 cm in diameter, having delicate papillae. Each papilla is composed of fibrovascular stromal core covered by normal-

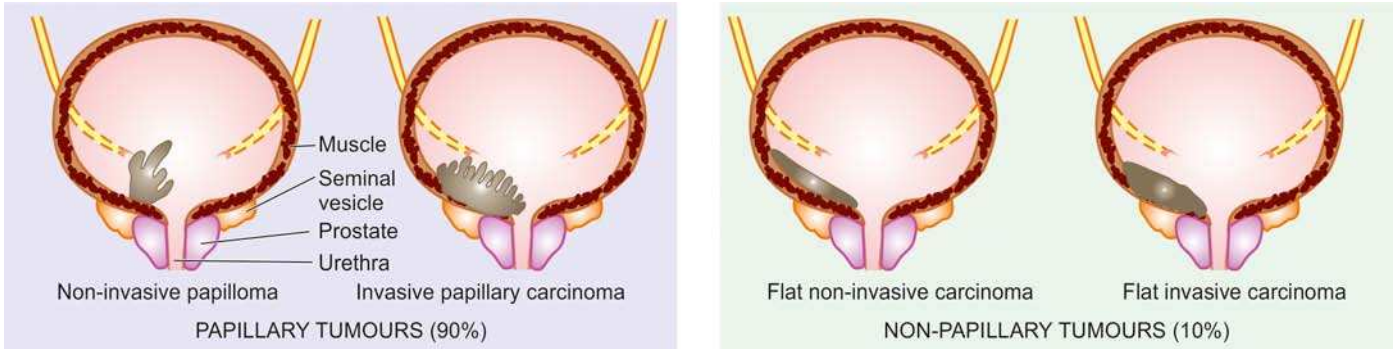

Figure 20.47 Gross patterns of epithelial bladder tumours.

looking transitional cells having normal number of layers (upto 6-7) in thickness. The individual cells resemble the normal transitional cells and do not vary in size and shape. Mitoses are absent and basal polarity is retained. Patients of exophytic papillomas may sometimes develop recurrences and require long-term follow up.

Inverted papillomas have an endophytic growth pattern and are benign tumours.

2. Carcinoma *in situ* (CIS) (Flat urothelial carcinoma)

Carcinoma *in situ* is characterised by anaplastic malignant cells confined to layers superficial to basement membrane of the bladder mucosa. These flat lesions have cytologic features similar to high-grade urothelial carcinoma such as lack of cohesiveness, nuclear pleomorphism, and mitoses. If left untreated, these cases progress to invasive bladder cancer in vast majority of cases (50-75%).

3. Papillary urothelial neoplasms of low malignant potential (PUNLMP) These cases have many features

similar to papillomas with additional features such as increase in the number of epithelial layers, having round to oval nuclei and diffuse nuclear enlargement. PUNLMP is unassociated with invasion and may have recurrences.

4. Papillary urothelial (Transitional cell) carcinoma Histologic criteria for categorising these tumours are based on *architecture, cytologic features and invasiveness*.

i) *Architecture* takes into consideration the type of papillae and relationship of cell layers with basement membrane as regards polarity.

ii) *Cytologic criteria* of neoplasm are the extent of resemblance with normal cells, crowding, variation in nuclear size, shape, chromatin, nucleoli (their presence and type), and mitotic figures.

iii) *Criteria for invasion* in papillary as well as non-papillary tumours are penetration of the basement membrane of bladder mucosa and presence or absence of invasion by neoplastic cells in the muscle.

Table 20.22 Histologic criteria for classifying urothelial tumours as per WHO/ISUP.

| FEATURE | PAPILLOMA | PUNLMP | LOW-GRADE TCC | HIGH-GRADE TCC |
|------------------------------|-----------|---------------------------|-----------------------------------|---------------------------------|
| I. ARCHTECTURE | | | | |
| 1. Papillae | Delicate | Delicate | Fused, branching | Fused, branching |
| 2. Cellular organisation | | | | |
| i) Resemblance to normal | Yes | Generally yes | Orderly | Mainly disordered |
| ii) Thickness | Normal | Any thickness | Any thickness | Any thickness |
| iii) Loss of polarity | No | No | Minimal | Frequent |
| iv) Cohesiveness | Yes | Yes | Yes | Often lost |
| v) Crowding | No | No | Minimal | Yes |
| II. CELLULAR FEATURES | | | | |
| 1. Nuclear size | Normal | May be uniformly enlarged | Enlarged with variation in size | Enlarged with variation in size |
| 2. Nuclear shape | Normal | Elongated, uniform | Roud-to-oval, slight pleomorphism | Moderate to marked pleomorphism |
| 3. Nuclear chromatin | Fine | Fine | Mild variation | Moderate to marked variation |
| 4. Nucleoli | Absent | Rare | Inconspicuous, small, regular | Conspicuous, multiple |
| 5. Mitosis | Absent | Rare, basal | Occasional, any level | Frequent, any level |
| 6. Umbrella cells | Present | Present | Usually present | May be absent |

WHO/ISUP=WHO-International Society for Urologic Pathology, 2004; PUNLMP=Papillary urothelial neoplasm of low malignant potential; TCC=Transitional cell (urothelial) carcinoma

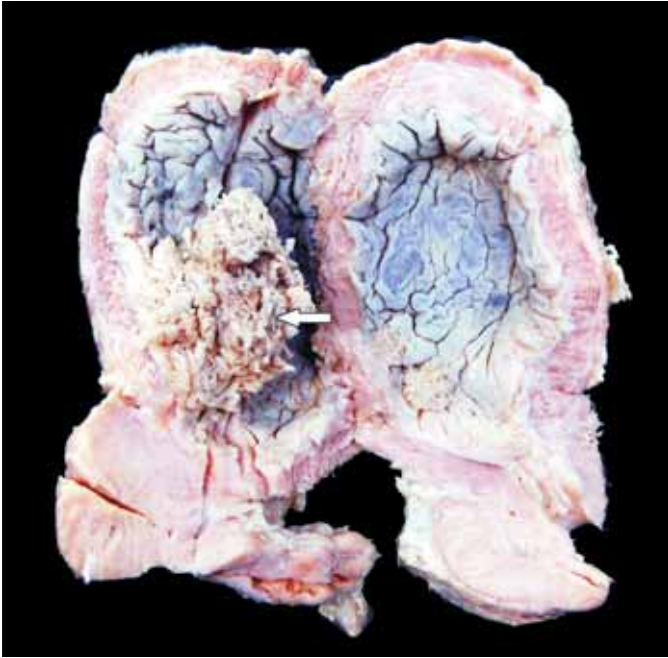

Figure 20.48 Carcinoma urinary bladder. The mucosal surface shows papillary tumour floating in the lumen (arrow).

Based on these salient features, the characteristics of two grades are as under:

Papillary urothelial carcinoma, low grade: These tumours show fused and branching papillary pattern but overall there is an orderly arrangement of layers of cells. These cells are cohesive and show mild variation in polarity, nuclear size, chromatin and shape (round to oval), and inconspicuous small and regular nucleoli. Mitotic figures are infrequent and are seen in lower half (**Fig. 20.49**).

Papillary urothelial carcinoma, high grade: High-grade tumours have increased thickness and have fused and branching papillae which show quite disorderly arrangement. The tumour cells show nuclear enlargement, moderate to marked variation in nuclear size, shape,

hyperchromatism, and multiple prominent nucleoli. Mitoses are frequent and atypical and seen at any level in the epithelial layers.

Invasive urothelial carcinoma Any grade of papillary urothelial carcinoma may show invasion into lamina propria or further into muscularis propria (detrusor).

Foci of squamous or glandular metaplasia may be seen in any grade of the tumour.

OTHER VARIANTS Although urothelial carcinoma is most common, a few less common histologic types are seen in the bladder as under:

Squamous cell carcinoma Squamous cell carcinoma comprises about 5% of the bladder carcinomas. Unlike TCC which is mostly papillary and non-ulcerating, most squamous carcinomas of the bladder are sessile, nodular, infiltrating and ulcerating. Association of squamous carcinoma and schistosomiasis has already been highlighted. The carcinoma may be well-differentiated with keratin pearl formation, or may be anaplastic.

Adenocarcinoma Adenocarcinoma of the bladder is rare. Adenocarcinoma has association with exostrophy of the bladder with glandular metaplasia, or may arise from urachal rests, periurethral and periprostatic glands, or from cystitis cystica. The tumour is characterised by glandular and tubular pattern with or without mucus production.

Small cell carcinoma This variant has morphologic resemblance with small cell carcinoma of the lung or other neuroendocrine carcinomas and has a worse outcome.

Mixed carcinoma Occasionally, combination of more than one histologic types are seen.

STAGING OF BLADDER CANCER The clinical behaviour and prognosis of bladder cancer can be assessed by the following simple staging system:

Stage 0: Carcinoma confined to the mucosa.

Stage A: Carcinoma invades the lamina propria but not the muscularis.

Stage B1: Carcinoma invades the superficial muscle layer.

Stage B2: Carcinoma invades the deep muscle layer.

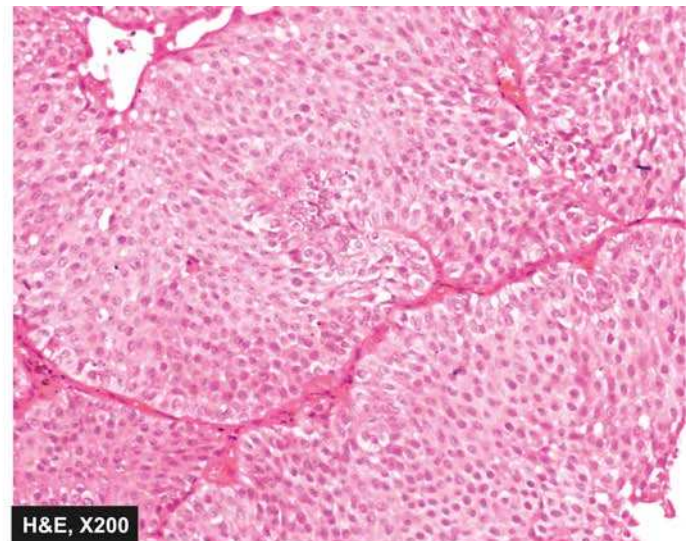
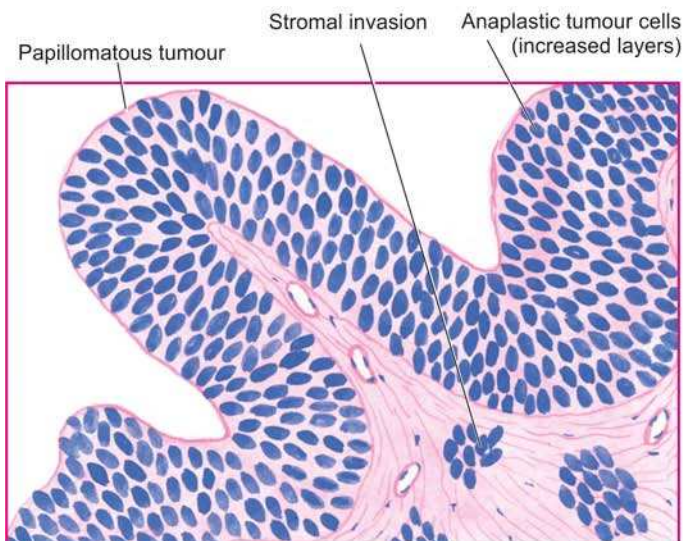

Figure 20.49 Urothelial (Transitional cell) carcinoma, low grade. There is increase in the number of layers of epithelium in an orderly manner and slight loss of polarity. The cells show slight nuclear enlargement and mild variation in nuclear size and shape and infrequent mitosis.

Stage C: Carcinoma invades the perivesical tissues.
Stage D1: Carcinoma shows regional metastases.
Stage D2: Carcinoma shows distant metastases.

Non-epithelial Bladder Tumours

Mesenchymal tumours of the bladder are less common and may be benign or malignant.

BENIGN Benign mesenchymal tumour of the bladder is uncommon but most common is leiomyoma. Other less common examples are neurofibroma, haemangioma and granular cell myoblastoma.

MALIGNANT Rhabdomyosarcoma is the most frequent malignant mesenchymal tumour. It exists in 2 forms:

Adult form occurring in adults over 40 years of age and resembles the rhabdomyosarcoma of skeletal muscle.

Childhood form occurring in infancy and childhood and appears as large polypoid, soft, fleshy, grapelike mass and is also called *sarcoma botryoides* or *embryonal rhabdomyosarcoma*. It is morphologically characterised by masses of embryonic mesenchyme consisting of masses of highly pleomorphic stellate cells in myxomatous background. Similar tumours occur in the female genital tract (page 713).

TUMOURS OF RENAL PELVIS AND URETERS

Almost all the tumours of the renal pelvis and ureters are of epithelial origin. They are of the same types as are seen in the urinary bladder. However, tumours in the ureters are quite rare.

TUMOURS OF URETHRA

Tumours of the urethra are rare except for the urethral caruncle which is a tumour-like lesion.

URETHRAL CARUNCLE Urethral caruncle is not uncommon. It is an inflammatory lesion present on external urethral meatus in elderly females.

Grossly, the caruncle appears as a solitary, 1 to 2 cm in diameter, pink or red mass, protruding from urethral meatus. It is quite friable and ulcerated.

Microscopically, the mass may be covered by squamous or transitional epithelium or there may be ulcerated surface. The underlying tissues show proliferating blood vessels, fibroblastic connective tissue and intense acute and chronic inflammatory infiltrate. Thus, the histologic appearance closely resembles a *pyogenic granuloma*.

URETHRAL CARCINOMA Carcinoma of the urethra is uncommon. In most cases it occurs in the distal urethra near the external meatus and thus is commonly squamous cell carcinoma. Less often, there may be transitional cell carcinoma or adenocarcinoma arising from periurethral glands.



GIST BOX 20.12 Diseases of Lower Urinary Tract

- ☐ Vesicoureteric reflux, ectopia vesicae and urachal abnormalities are some of the congenital anomalies of lower urinary tract.
- ☐ Ureteritis and cystitis may accompany pyelitis.
- ☐ Urethritis may be gonococcal and non-gonococcal.
- ☐ Epithelial tumours are the main tumours, vast majority of which are of transitional cell type (urothelial) tumours.
- ☐ Urothelial tumours include papillomas (exophytic, inverted), carcinoma in situ, papillary urothelial neoplasms of low malignant potential (PUNLMP), and urothelial carcinoma (low grade and high grade).
- ☐ Urethral caruncle is an inflammatory lesion on external urethral meatus in elderly females.

CLINICAL CASE 20

A 5 years old male child is brought by the mother to Paediatric Outpatient with chief complaints of puffiness of face, particularly more marked in the morning, and pitting oedema on both legs for about one month. The child is passing smoky urine but no oliguria. There is history of appearance of multiple boils repeatedly on the skin of both legs which remained neglected and partly healed.

On examination, the blood pressure is 150/110 mmHg, pulse rate 90/min, respiration rate 22/min. pallor+, pedal oedema+. There is no cyanosis, lymphadenopathy or icterus. Systemic examination did not show any abnormality in respiratory system, abdomen, CVS and CNS.

1. Discuss the clinical correlation with pathogenesis of the features.
2. What is the probable diagnosis?
3. How will you investigate and confirm the diagnosis?

Answers on page 911 (Appendix II)

CLINICAL CASE 21

A 50 years old man presents to General Surgery Outpatient with complaints of gross painless haematuria and pain in right flank. There is also history of loss of 10 kg weight in the last 6 months.

On physical examination, a right-sided flank mass is palpable on bimanual examination.

1. Discuss the clinical correlation with pathogenesis of the features.
2. What is the probable diagnosis?
3. How will you investigate and confirm the diagnosis?

Answers on page 912 (Appendix II)



21

The Male Reproductive System and Prostate

TESTIS AND EPIDIDYMIS

NORMAL STRUCTURE

Contents of the scrotal sac include the testicle and epididymis along with lower end of the spermatic cord and the tunica vaginalis that forms the outer serous investing layer. The epididymis is attached to body of the testis posteriorly. Thus, the testicle and epididymis may be regarded as one organ.

Structurally, the main components of the testicle are the seminiferous tubules which when uncoiled are of considerable length.

Histologically, the seminiferous tubules are formed of a lamellar connective tissue membrane and contain several layers of cells (**Fig. 21.1,A**). In the adult, the cells lining the seminiferous tubules are of 2 types:

1. *Spermatogonia* or germ cells which produce spermatocytes (primary and secondary), spermatids and mature spermatozoa.
2. *Sertoli cells* which are larger and act as supportive cells to germ cells, produce mainly androgen (testosterone) and little oestrogen.

The seminiferous tubules drain into collecting ducts which form the rete testis from where the secretions pass into the vasa efferentia. Vasa efferentia opens at the upper end of the epididymis. The lower end of the epididymis is prolonged into a thick muscular tube, the vas deferens, that transports the secretions into the urethra.

The fibrovascular stroma present between the seminiferous tubules contains varying number of *interstitial cells of Leydig*. Leydig cells have abundant cytoplasm containing lipid granules and elongated Reinke's crystals. These cells are the main source of testosterone and other androgenic hormones in males. Thus, Sertoli and Leydig cells are hormone-producing cells homologous to their ovarian counterparts (granulosa-theca cells) and are termed *specialised stromal cells* of the gonads.

Thus, the main *functions* of the testis are to produce sperms and testosterone.

DEVELOPMENTAL DISORDERS

CRYPTORCHIDISM

Cryptorchidism or undescended testis is a condition in which the testicle is arrested at some point along its descent. Its incidence is about 0.2% in adult male population. In 70% of cases, the undescended testis lies in the inguinal ring, in 25% in the abdomen and, in the remaining 5%, it may be present at other sites along its descent from intra-abdominal location to the scrotal sac.

ETIOLOGY The exact etiology is not known in majority of cases. However, a few apparent causes associated with cryptorchidism are as under:

1. **Mechanical factors** e.g. short spermatic cord, narrow inguinal canal, adhesions to the peritoneum.
2. **Genetic factors** e.g. trisomy 13, maldevelopment of the scrotum or cremaster muscles.
3. **Hormonal factors** e.g. deficient androgenic secretions.

MORPHOLOGIC FEATURES Cryptorchidism is unilateral in 80% cases and bilateral in the rest.

Grossly, the cryptorchid testis is small in size, firm and fibrotic.

Histologically, contrary to previous beliefs, the changes of atrophy begin to appear by about 2 years of age. These changes are as under (**Fig. 21.1,B**):

1. *Seminiferous tubules*: There is progressive loss of germ cell elements so that the tubules may be lined by only spermatogonia and spermatids but foci of spermatogenesis are discernible in 10% of cases. The tubular basement membrane is thickened. Advanced cases show hyalinised tubules with a few Sertoli cells only, surrounded by prominent basement membrane.
2. *Interstitial stroma*: There is usually increase in the interstitial fibrovascular stroma and conspicuous presence of Leydig cells, seen singly or in small clusters.

CLINICAL FEATURES As such, cryptorchidism is completely asymptomatic and is discovered only on physical examination. However, if surgical correction by orchiopexy is not undertaken by about 2 years of age, or certainly in the prepubertal period, following significant adverse clinical outcome may result:

1. **Sterility-infertility** Bilateral cryptorchidism is associated with sterility while unilateral disease may result in infertility.
2. **Inguinal hernia** A concomitant inguinal hernia is frequently present along with cryptorchidism.
3. **Malignancy** Cryptorchid testis is at 30-50 times increased risk of developing testicular malignancy, most commonly seminoma and embryonal carcinoma, than a normally descended testis. The risk of malignancy is greater in intra-abdominal testis than in testis in the inguinal canal for the simple reason that the neoplastic process in the testis in scrotal location is detected earlier than intra-abdominal site.

MALE INFERTILITY

The morphologic pattern of testicular atrophy described above for cryptorchidism can result from various other congenital or acquired causes of male infertility. These causes can be divided into 3 groups: pre-testicular, testicular and post-testicular.

A. Pre-Testicular Causes

1. **Hypopituitarism** Pre-pubertal or post-pubertal hypopituitarism such as from tumour, trauma, infarction, cyst and genetic deficiency of FSH and LH secretion.

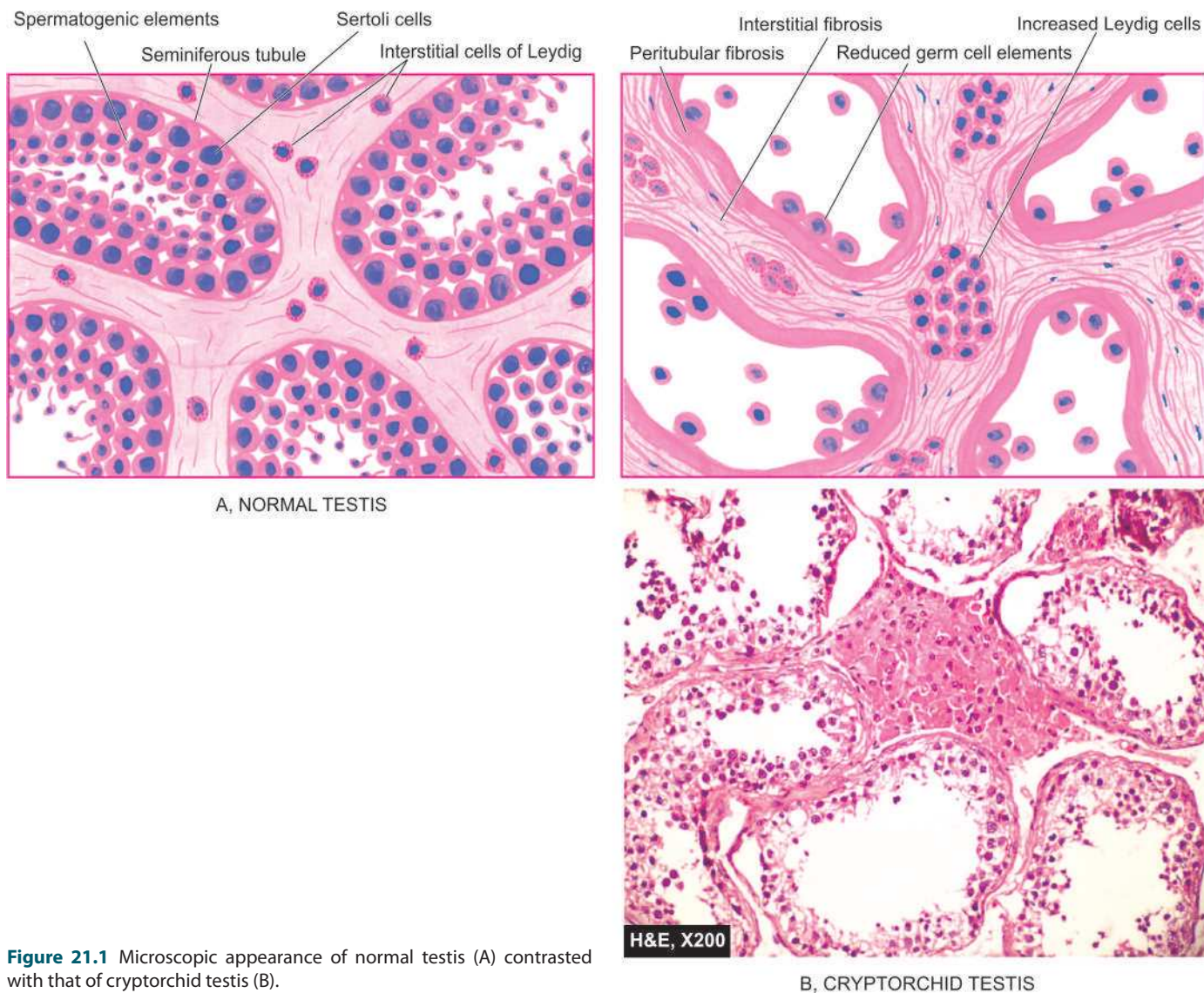

Figure 21.1 Microscopic appearance of normal testis (A) contrasted with that of cryptorchid testis (B).

2. Oestrogen excess *Endogenous* excess such as from hepatic cirrhosis, adrenal tumour, Sertoli and Leydig cell tumour; or *exogenous* excess such as in the treatment of carcinoma of the prostate.

3. Glucocorticoid excess *Endogenous* excess may occur in Cushing's syndrome while *exogenous* excess may occur in the treatment of ulcerative colitis, bronchial asthma, rheumatoid arthritis etc.

4. Other endocrine disorders Hypothyroidism and diabetes mellitus are associated with hypospermatogenesis.

B. Testicular Causes

- 1. Agonadism** i.e. total absence of the testes.
- 2. Cryptorchidism** or undescended testis described above.
- 3. Maturation arrest** i.e. failure of spermatogenesis beyond one of the immature stages.
- 4. Hypospermatogenesis** i.e. presence of all the maturation stages of spermatogenesis but in decreased number.
- 5. Sertoli cell-only syndrome** in which there is congenital or acquired absence of all germ cells so that the seminiferous tubules are lined by Sertoli cells only.

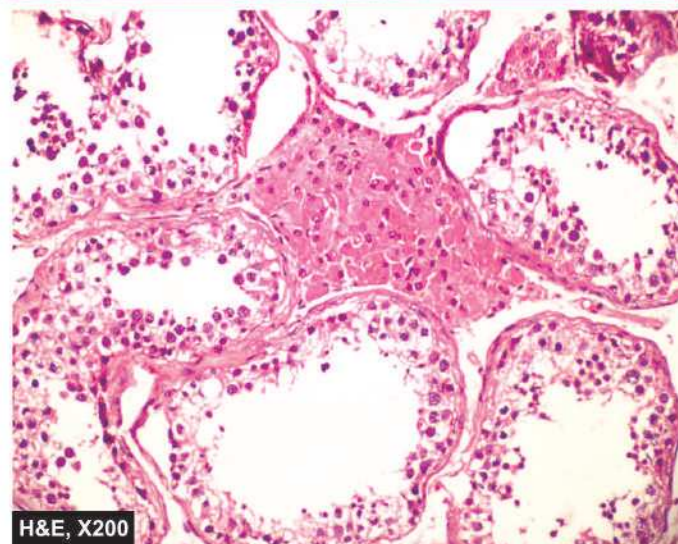
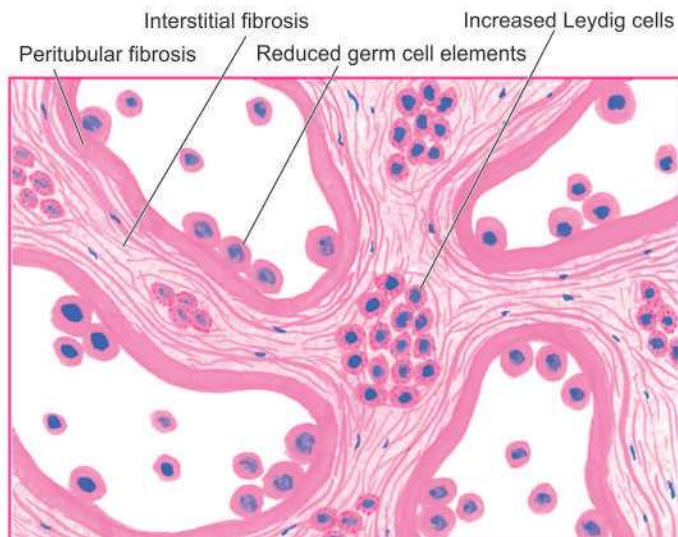

6. Klinefelter's syndrome in which there is an XXY intersexuality characterised by primary hypogonadism, azoospermia, gynecomastia, eunuchoid built and subnormal intelligence.

7. Mumps orchitis occurring as a complication of parotitis (page 515).

8. Irradiation damage resulting in permanent germ cell destruction.

C. Post-Testicular Causes

- 1. Congenital block** e.g. absence or atresia of vas deferens.
- 2. Acquired block** e.g. due to gonorrhoea and surgical intervention.
- 3. Impaired sperm motility** in the presence of normal sperm counts e.g. immotile cilia syndrome (page 465).

INFLAMMATIONS

Inflammation of the testis is termed as orchitis and of epididymis is called as epididymitis; the latter being more common. A combination epididymo-orchitis may also occur. A few important types are described here.

NON-SPECIFIC EPIDIDYMITIS AND ORCHITIS

Non-specific epididymitis and orchitis, or their combination, may be acute or chronic. The common routes of spread of infection are via the vas deferens, or via lymphatic and haematogenous routes. Most frequently, the infection is caused by urethritis, cystitis, prostatitis and seminal vesiculitis. Other causes are mumps, smallpox, dengue fever, influenza, pneumonia and filariasis. The common infecting organisms in sexually-active men under 35 years of age are *Neisseria gonorrhoeae* and *Chlamydia trachomatis*, whereas in older individuals the common organisms are urinary tract pathogens like *Escherichia coli* and *Pseudomonas*.

MORPHOLOGIC FEATURES *Grossly*, in acute stage the testicle is firm, tense, swollen and congested. There may be multiple abscesses, especially in gonorrhoeal infection. In chronic cases, there is usually variable degree of atrophy and fibrosis.

Histologically, acute orchitis and epididymitis are characterised by congestion, oedema and diffuse infiltration by neutrophils, lymphocytes, plasma cells and macrophages or formation of neutrophilic abscesses. Acute inflammation may resolve, or may progress to chronic form. In chronic epididymo-orchitis, there is focal or diffuse chronic inflammation, disappearance of seminiferous tubules, fibrous scarring and destruction of interstitial Leydig cells. Such cases usually result in permanent sterility.

GRANULOMATOUS (AUTOIMMUNE) ORCHITIS

Non-tuberculous granulomatous orchitis is a peculiar type of unilateral, painless testicular enlargement in middle-aged men that may resemble a testicular tumour clinically. The exact etiology and pathogenesis of the condition are not known though an autoimmune basis is suspected.

MORPHOLOGIC FEATURES *Grossly*, the affected testis is enlarged with thickened tunica. Cut section of the testicle is greyish-white to tan-brown.

Histologically, there are circumscribed non-caseating granulomas lying within the seminiferous tubules. These granulomas are composed of epithelioid cells, lymphocytes, plasma cells, some neutrophils and multinucleate giant cells. The origin of the epithelioid cells is from Sertoli cells lining the tubules. The tubules show peritubular fibrosis which merges into the interstitial tissue that is infiltrated by lymphocytes and plasma cells.

TUBERCULOUS EPIDIDYMO-ORCHITIS

Tuberculosis invariably begins in the epididymis and spreads to involve the testis. Tuberculous epididymo-orchitis is generally secondary tuberculosis from elsewhere in the body. It may occur either by direct spread from genitourinary tuberculosis such as tuberculous seminal vesiculitis, prostatitis and renal tuberculosis, or may reach here by haematogenous spread of infection such as from tuberculosis of the lungs. Primary genital tuberculosis may occur rarely.

MORPHOLOGIC FEATURES *Grossly*, discrete, yellowish, caseous necrotic areas are seen.



Figure 21.2 Tuberculous epididymo-orchitis. The interstitium contains several epithelioid cell granulomas with central areas of caseation necrosis. These granulomas are surrounded by Langhans' giant cells and mantle of lymphocytes.

Microscopically, numerous tubercles which may coalesce to form large caseous mass are seen. Characteristics of typical tubercles such as epithelioid cells, peripheral mantle of lymphocytes, occasional multinucleate giant cells and central areas of caseation necrosis are seen (**Fig. 21.2**). Numerous acid-fast bacilli can be demonstrated by Ziehl-Neelsen staining. The lesions produce extensive destruction of the epididymis and may form chronic discharging sinuses on the scrotal skin. In late stage, the lesions heal by fibrous scarring and may undergo calcification.

SPERMATIC GRANULOMA

Spermatic granuloma is the term used for development of inflammatory lesions due to invasion of spermatozoa into the stroma. Spermatic granuloma may develop due to trauma, inflammation and loss of ligature following vasectomy.

MORPHOLOGIC FEATURES *Grossly*, the sperm granuloma is a small nodule, 3 mm to 3 cm in diameter, firm, white to yellowish-brown.

Histologically, it consists of a granuloma composed of histiocytes, epithelioid cells, lymphocytes and some neutrophils. Characteristically, the centre of spermatic granuloma contains spermatozoa and necrotic debris. The late lesions have fibroblastic proliferation at the periphery and hyalinisation.

ELEPHANTIASIS

Elephantiasis is enormous thickening of the scrotal skin resembling the elephant's hide and results in enlargement of the scrotum. The condition results from filariasis in which the adult worm lives in the lymphatics, while the larvae travel in

the blood. The most important variety of filaria is *Wuchereria bancrofti*. The condition is common in all tropical countries. The vector is generally the *Culex* mosquito. The patients may remain asymptomatic or may manifest with fever, local pain, swelling, rash, tender lymphadenopathy and blood eosinophilia. An asthma-like respiratory complaint may develop in some cases.

MORPHOLOGIC FEATURES *Grossly*, the affected leg and scrotum are enormously thickened with enlargement of regional lymph nodes. The affected area of skin may show dilated dermal lymphatics and varicosities.

Histologically, the changes begin with lymphatic obstruction by the adult worms. The worm in alive, dead or calcified form may be found in the dilated lymphatics or in the lymph nodes. Dead or calcified worm in lymphatics is usually followed by lymphangitis with intense infiltration by eosinophils. Sometimes, granulomatous reaction may be evident. In advanced cases, chronic lymphoedema with tough subcutaneous fibrosis and epidermal hyperkeratosis develops which is termed elephantiasis.

MISCELLANEOUS LESIONS

TORSION OF TESTIS

Torsion of the testicle may occur either in a fully-descended testis or in an undescended testis. The latter is more common and more severe. It results from sudden cessation of venous drainage and arterial supply to the testis, usually following sudden muscular effort or physical trauma. Torsion is common in boys and young men.

MORPHOLOGIC FEATURES The pathologic changes vary depending upon the duration and severity of vascular occlusion. There may be coagulative necrosis of the testis and epididymis, or there may be haemorrhagic infarction. The inflammatory reaction is generally not so pronounced.

VARICOCELE

Varicocele is the dilatation, elongation and tortuosity of the veins of the pampiniform plexus in the spermatic cord. It is of 2 types: primary (idiopathic) and secondary.

◆ **Primary or idiopathic form** is more frequent and is more common in young unmarried men. It is nearly always on the left side as the loaded rectum presses the left vein. Besides, the left spermatic vein enters the renal vein at right angles while the right spermatic vein enters the vena cava obliquely.

◆ **Secondary form** occurs due to pressure on the spermatic vein by enlarged liver, spleen or kidney. It is commoner in middle-aged people.

HYDROCELE

A hydrocele is abnormal collection of serous fluid in the tunica vaginalis. It may be acute or chronic, congenital or acquired. The usual causes are trauma, systemic oedema such as in cardiac failure and renal disease, and as a complication of gonorrhoea, syphilis and tuberculosis.

The hydrocele fluid is generally clear and straw-coloured but may be slightly turbid or haemorrhagic. The hydrocele sac may have single loculus or may have multiple loculi. The wall of

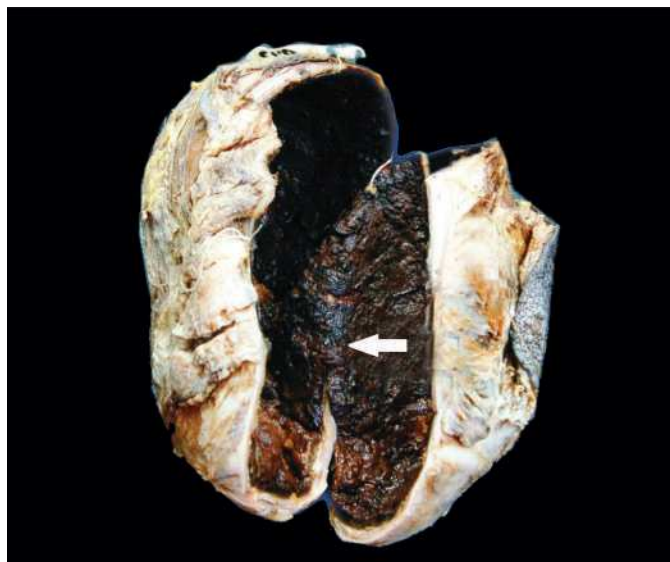

Figure 21.3 Haematocele testis. Sectioned surface of the sac shows thick wall coated internally by brownish, tan and necrotic material which is organised blood clot (arrow).

the hydrocele sac is composed of fibrous tissue infiltrated with lymphocytes and plasma cells.

HAEMATOCELE

Haematocele is haemorrhage into the sac of the tunica vaginalis. It may result from direct trauma, from injury to a vein by the needle, or from haemorrhagic diseases.

In recent haematocele, the blood coagulates and the wall is coated with ragged deposits of fibrin. In long-standing cases, the tunica vaginalis is thickened with dense fibrous tissue coated with brownish material due to old organised haemorrhage and occasionally may get partly calcified (**Fig. 21.3**).



GIST BOX 21.1

Miscellaneous Diseases of Testis

- ▣ Cryptorchidism or undescended testis is a condition in which the testicle is arrested congenitally at some point along its descent.
- ▣ Testicular atrophy can also result from various other congenital or acquired causes of pre-testicular, testicular and post-testicular origin and cause male infertility.
- ▣ Orchitis, epididymitis and epididymo-orchitis are inflammations of these tissues and may be non-specific, granulomatous (autoimmune) or caseating tuberculous inflammation.
- ▣ Torsion of the testicle is sudden cessation of venous drainage and arterial supply to the testis, following sudden muscular effort or physical trauma.
- ▣ Varicocele is the dilatation and tortuosity of the veins of the pampiniform plexus in the spermatic cord.
- ▣ Hydrocele and haematocele are abnormal collection of serous fluid or blood respectively in the tunica vaginalis.

TESTICULAR TUMOURS

Testicular tumours are the cause of about 1% of all cancer deaths. They are more frequent in white male population but

Table 21.1 Classification of testicular tumours.

| | |
|------|--|
| I. | GERM CELL TUMOURS |
| 1. | Seminoma |
| 2. | Spermatocytic seminoma |
| 3. | Embryonal carcinoma |
| 4. | Yolk sac tumour (<i>Syn.</i> endodermal sinus tumour, orchioblastoma, infantile type embryonal carcinoma) |
| 5. | Polyembryoma |
| 6. | Choriocarcinoma |
| 7. | Teratomas |
| | (i) Mature |
| | (ii) Immature |
| | (iii) With malignant transformation |
| 8. | Mixed germ cell tumours |
| II. | SEX CORD-STROMAL TUMOURS |
| 1. | Leydig cell tumour |
| 2. | Sertoli cell tumour (Androblastoma) |
| 3. | Granulosa cell tumour |
| 4. | Mixed forms |
| III. | COMBINED GERM CELL-SEX CORD-STROMAL TUMOURS |
| | Gonadoblastoma |
| IV. | OTHER TUMOURS |
| 1. | Malignant lymphoma (5%) |
| 2. | Rare tumours |

are less common in Africans and Asians. They have *trimodal* age distribution—a peak during infancy, another during late adolescence and early adulthood, and a third peak after 60 years of age.

CLASSIFICATION

The most widely accepted classification is the histogenetic classification proposed by the World Health Organisation (**Table 21.1**). Based on this, all testicular tumours are divided into 3 groups: *germ cell tumours*, *sex cord-stromal tumours* and *mixed forms*. Vast majority of the testicular tumours (95%) arise from germ cells or their precursors in the seminiferous tubules, while less than 5% originate from sex cord-stromal components of the testis. From clinical point of view, germ cell tumours of the testis are categorised into 2 main groups—seminomatous and non-seminomatous which need to be distinguished (**Table 21.2**).

ETIOLOGIC FACTORS

Exact etiology of testicular germ cell tumours is unknown, but the following factors have been implicated:

1. Cryptorchidism The probability of a germ cell tumour developing in an undescended testis is 30-50 times greater than in a normally-descended testis. About 10% of testicular germ cell tumours are associated with cryptorchidism. The high incidence is attributed to higher temperature to which the undescended testis in the groin or abdomen is exposed. Intra-abdominal testis is at greater risk than the inguinal testis. There is increased incidence of tumour in the contralateral normally-descended testis. There are no data to confirm or deny whether surgical repositioning or orchiopexy of a cryptorchid testis alters the incidence of testicular tumour. However, surgical correction is still helpful since it is easier to detect the tumour in scrotal testis than in an abdominal or inguinal testis.

2. Other developmental disorders Dysgenetic gonads associated with endocrine abnormalities such as androgen insensitivity syndrome have higher incidence of development of germ cell tumours.

3. Genetic factors Genetic factors play a role in the development of germ cell tumours supported by the observation of high incidence in first-degree family members, twins and in white male populations while blacks in Africa have a very low incidence. However, no definite pattern of inheritance has been recognised.

4. Other factors A few less common factors include the following:

i) Orchitis A history of mumps or other forms of orchitis may be given by the patient with germ cell tumour.

ii) Trauma Many patients give a history of trauma prior to the development of the tumour but it is not certain how trauma initiates the neoplastic process. Instead, possibly it brings the patient to attention of the physician.

iii) Carcinogens A number of carcinogens such as use of certain drugs (e.g. LSD, hormonal therapy for sterility, copper, zinc etc), exposure to radiation and endocrine abnormalities may play a role in the development of testicular tumours.

HISTOGENESIS

Pathogenesis of testicular tumours remains controversial except that vast majority of these tumours originate from germ cells. Based on current concepts on histogenesis of testicular tumours, following agreements and disagreements have emerged (**Fig. 21.4**):

Table 21.2 Distinguishing features of seminomatous (SGCT) and non-seminomatous (NSGCT) germ cell tumours of testis.

| FEATURE | SGCT | NSGCT |
|---------------------------------|---|---|
| 1. <i>Primary tumour</i> | Larger, confined to testis for sufficient time; testicular contour retained | Smaller, at times indistinct; testicular contour may be distorted |
| 2. <i>Metastasis</i> | Generally to regional lymph nodes | Haematogenous spread early |
| 3. <i>Response to radiation</i> | Radiosensitive | Radioresistant |
| 4. <i>Serum markers</i> | hCG; generally low levels | hCG, AFP, or both; high levels |
| 5. <i>Prognosis</i> | Better | Poor |

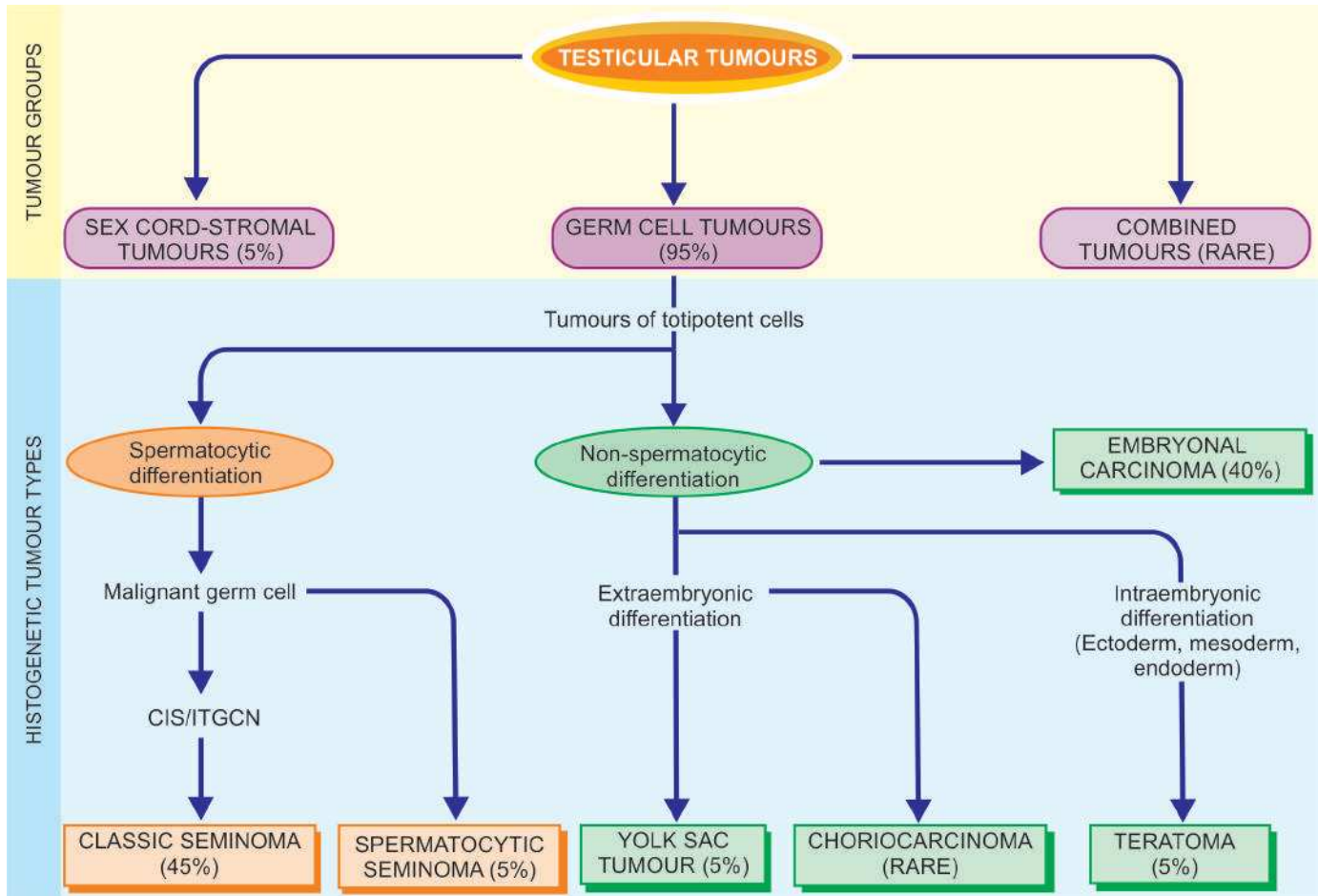

Figure 21.4 Classification, incidence and histogenesis of testicular tumours.

1. Developmental disorders Disorders such as cryptorchidism, gonadal dysgenesis and androgen insensitivity syndrome are high risk factors for development of testicular germ cell tumours. These observations point to developmental defect in gonadogenesis.

2. Molecular genetic features Testicular germ cell tumours have been found to have several genetic abnormalities suggesting a common molecular pathogenesis of all germ cell tumours:

- i) *Hyperdiploidy* is almost a constant feature of all germ cell tumours of the testis.
- ii) In more than 90% of testicular germ cell tumours irrespective of histologic type (as also ovarian germ cell tumours), an isochromosome of short arm of chromosome 12, abbreviated as *i(12p)*, is found.
- iii) Similarly, deletion of long arm of chromosome 12 abbreviated as *del(12q)*, is present.
- iv) *Telomerase activity* is present in all germ cell tumours of the testis.
- v) Other mutations include *p53*, *cyclin E* and *FAS* gene.

3. CIS/ITGCN A preinvasive stage of carcinoma *in situ* (CIS) termed *intratubular germ cell neoplasia (ITGCN)* generally precedes the development of most of the invasive testicular germ cell tumours in adults. CIS originates from spermatogenic elements. Areas of CIS are found in seminiferous tubules adjacent to most seminomas, embryonal carcinomas and other mixed germ cell tumours. However, CIS is not found in seminiferous tubules adjoining yolk sac carcinoma of childhood, benign teratoma in children and adolescents, and

spermatocytic seminoma indicating their different pathogenetic mechanisms.

4. 'Three hit' process Germ cells in seminiferous tubules undergo activation (*'first hit'*) before undergoing malignant transformation confined to seminiferous tubules (CIS) (*'second hit'*) and eventually into invasive stage by some epigenetic phenomena (*'third hit'*). Though this sequential tumorigenesis explains the development of seminomatous tumours, it is yet not clear whether non-seminomatous germ cell tumours develop directly or through intermediate stage.

CLINICAL FEATURES AND DIAGNOSIS

The usual presenting clinical symptoms of testicular tumours are gradual gonadal enlargement and a dragging sensation in the testis. Metastatic involvement may produce secondary symptoms such as pain, lymphadenopathy, haemoptysis and urinary obstruction.

SPREAD Since testicular germ cell tumours originate from totipotent germ cells, it is not unusual to find metastases of histologic types different from the primary growth. Testicular tumours may spread by both lymphatic and haematogenous routes:

1. Lymphatic spread occurs to retroperitoneal para-aortic lymph nodes, mediastinal lymph nodes and supraclavicular lymph nodes.

2. Haematogenous spread primarily occurs to the lungs, liver, brain and bones.

TUMOUR MARKERS Germ cell tumours of the testis secrete polypeptide hormones and certain enzymes which can be detected in the blood. Two tumour markers widely used in the diagnosis, staging and monitoring the follow-up of patients with testicular tumours are: human chorionic gonadotropin (hCG) and alpha-foetoprotein (AFP). In addition, carcinoembryonic antigen (CEA), human placental lactogen (HPL), placental alkaline phosphatase, testosterone, oestrogen and luteinising hormone may also be elevated.

1. **hCG** is synthesised by placental syncytio-trophoblast such as in various non-seminomatous germ cell tumours of the testis (e.g. in choriocarcinoma, yolk sac tumour and embryonal carcinoma). However, ectopic hCG production may occur in a variety of non-testicular non-germ cell tumours as well.

2. **AFP** is normally synthesised by the foetal liver cells, yolk sac and foetal gut. Its levels are elevated in testicular tumours associated with yolk sac components. However, elevated serum AFP levels are also found in liver cell carcinoma.

PROGNOSIS For selecting post-orchietomy treatment (radiation, surgery, chemotherapy or all the three) and for monitoring prognosis, 3 clinical stages are defined:

Stage I: tumour confined to the testis.

Stage II: distant spread confined to retroperitoneal lymph nodes below the diaphragm.

Stage III: distant metastases beyond the retroperitoneal lymph nodes.

Seminomas tend to remain localised to the testis (stage I) while non-seminomatous germ cell tumours more often present with advanced clinical disease (stage II and III). Seminomas are extremely radiosensitive while non-seminomatous germ cell tumours are radio-resistant. In general, seminomas have a better prognosis with 90% cure rate while the non-seminomatous tumours behave in a more aggressive manner and have poor prognosis.

After these general comments, specific testicular tumours are described below.

GERM CELL TUMOURS

Germ cell tumours comprise approximately 95% of all testicular tumours and are more frequent before the age of 45 years. *Testicular germ cell tumours are almost always malignant.*

Nearly half of them contain more than one histologic type. Besides their counterparts in the female gonads, germ cell tumours are also found at the extragonadal sites such as the retroperitoneum, mediastinum, base of the brain, coccyx etc (page 185).

Intratubular Germ Cell Neoplasia

The term intratubular germ cell neoplasia (ITGCN) is used to describe the preinvasive stage of germ cell tumours, notably intratubular seminoma and intratubular embryonal carcinoma. Others have used carcinoma *in situ* (CIS) stage of germ cell tumours as synonymous term.

Histologically, the malignant atypical tumour cells are restricted to the seminiferous tubules without evident invasion into the interstitium. Areas of ITGCN are frequently found in the vicinity of germ of cell tumours.

Classic Seminoma

Seminoma is the commonest malignant tumour of the testis and corresponds to dysgerminoma in the female (page 737). It constitutes about 45% of all germ cell tumours, and in another 15% comprises the major component of mixed germ cell tumour. Seminoma is divided into 2 main categories: classic and spermatocytic. Classic seminoma comprises about 95% of all seminomas and has a peak incidence in the 4th decade of life and is rare before puberty. Undescended testis harbours seminoma more frequently as compared to other germ cell tumours. About 10% pure seminomas are associated with elevated hCG levels in serum.

MORPHOLOGIC FEATURES *Grossly*, the involved testis is enlarged up to 10 times its normal size but tends to maintain its normal contour since the tumour rarely invades the tunica. The larger tumour replaces the entire testis, whereas the smaller tumour appears as circumscribed mass in the testis. Cut section of the affected testis shows homogeneous, grey-white lobulated appearance (Fig. 21.5). Necrosis and haemorrhage in the tumour are rare.

Microscopically, the tumour has the following characteristics (Fig. 21.6):

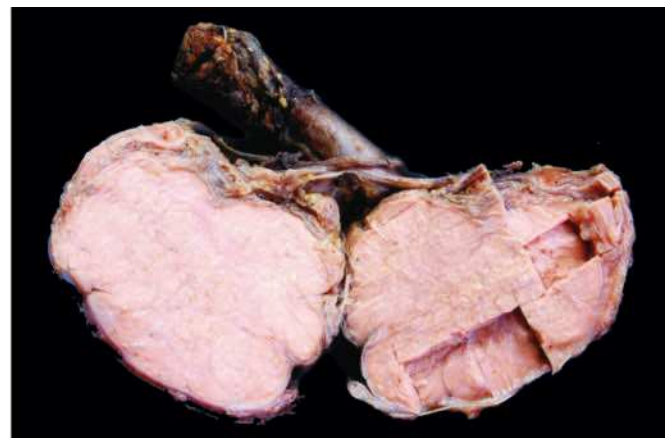
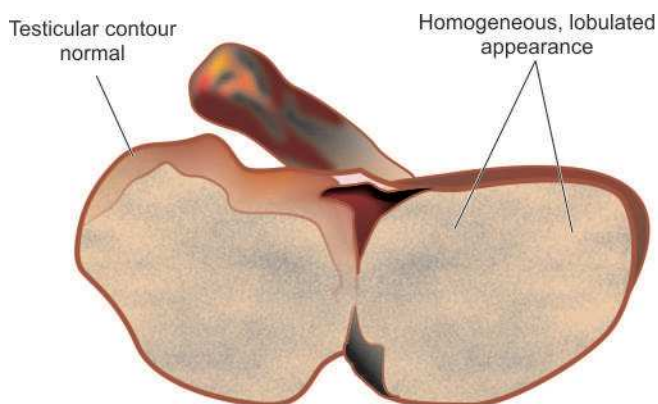

Figure 21.5 Seminoma testis. The testis is enlarged but without distorting its contour. Sectioned surface shows replacement of the entire testis by lobulated, homogeneous, grey-white mass.

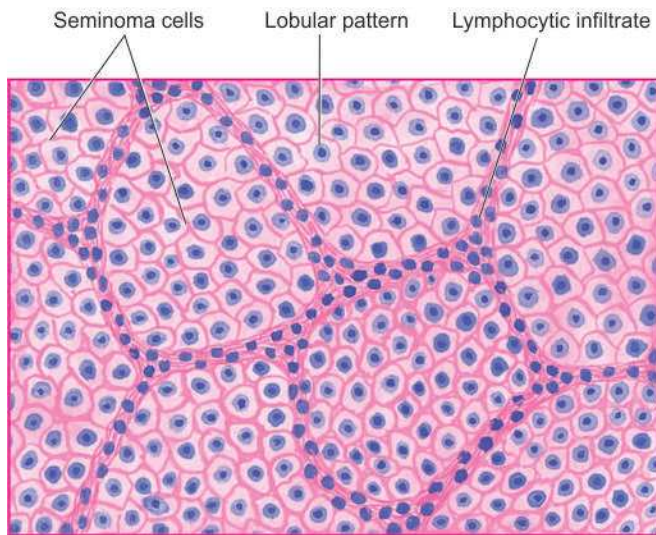

Figure 21.6 Seminoma testis. Microscopy of the tumour shows lobules of monomorphic seminoma cells separated by delicate fibrous stroma containing lymphocytic infiltration.

1. Tumour cells The seminoma cells generally lie in cords, sheets or columns forming lobules. Typically, in a classic seminoma, the tumour cells are fairly uniform in size with clear cytoplasm and well-defined cell borders. The cytoplasm contains variable amount of glycogen that stains positively with PAS reaction. The nuclei are centrally located, large, hyperchromatic and usually contain 1-2 prominent nucleoli. Tumour giant cells may be present. Mitotic figures are infrequent. However, about 10% of seminomas have increased mitotic activity and have aggressive behaviour and are categorised as *anaplastic seminomas*.

2. Stroma The stroma of seminoma is delicate fibrous tissue which divides the tumour into lobules. The stroma shows a characteristic lymphocytic infiltration, indicative of immunologic response of the host to the tumour. About 20% of the tumours show granulomatous reaction in the stroma.

The *prognosis* of classic seminoma is better than other germ cell tumours. The tumour is highly radiosensitive. Natural history of anaplastic seminoma, however, is unclear—perhaps it represents an advanced stage of classic seminoma with a more aggressive behaviour.

Spermatocytic Seminoma

Spermatocytic seminoma is both clinically and morphologically a distinctive tumour from classic seminoma and is, therefore, classified separately in the WHO classification. It is an uncommon tumour having an incidence of about 5% of all germ cell tumours. Spermatocytic seminoma usually occurs in older patients, generally in 6th decade of life. The tumour is bilateral in 10% of patients.

MORPHOLOGIC FEATURES *Grossly*, spermatocytic seminoma is homogeneous, larger, softer and more yellowish and gelatinous than the classic seminoma.

Histologically, the distinctive features are as under:

1. Tumour cells The tumour cells vary considerably in size from lymphocyte-like to huge mononucleate or

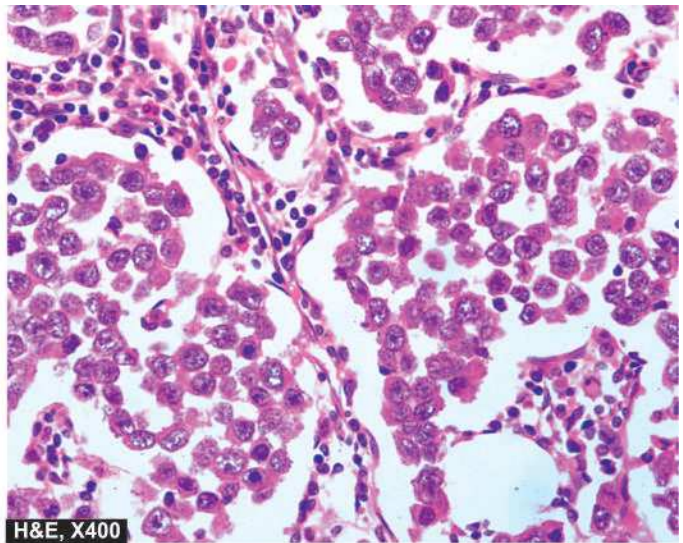

multinucleate giant cells. Majority of the tumour cells are, however, of intermediate size. The cells have eosinophilic cytoplasm devoid of glycogen. The nuclei of intermediate and large cells have filamentous pattern. Mitoses are often frequent.

2. Stroma The stroma lacks lymphocytic and granulomatous reaction seen in classic seminoma.

The *prognosis* of spermatocytic seminoma is excellent compared and better than classic seminoma since the tumour is slow-growing and rarely metastasises. The tumour is radiosensitive.

Embryonal Carcinoma

Pure embryonal carcinoma constitutes 30% of germ cell tumours but areas of embryonal carcinoma are present in 40% of various other germ cell tumours. These tumours are more common in 2nd to 3rd decades of life. About 90% cases are associated with elevation of AFP or hCG or both. They are more aggressive than the seminomas.

MORPHOLOGIC FEATURES *Grossly*, embryonal carcinoma is usually a small tumour in the testis. It distorts the contour of the testis as it frequently invades the tunica and the epididymis. Cut surface of the tumour is grey-white, soft with areas of haemorrhages and necrosis.

Microscopically, the following features are seen:

1. The tumour cells are arranged in a variety of *patterns*—glandular, tubular, papillary and solid.
2. The *tumour cells* are highly anaplastic carcinomatous cells having large size, indistinct cell borders, amphophilic cytoplasm and prominent hyperchromatic nuclei showing considerable variation in nuclear size. Mitotic figures and tumour giant cells are frequently present. Haemorrhage and necrosis are common.
3. The *stroma* is not as distinct as in seminoma and may contain variable amount of primitive mesenchyme.

Embryonal carcinoma is more aggressive and less radioresistant than seminoma. Chemotherapy is more effective in treating this tumour.

Yolk Sac Tumour

(Synonyms: Endodermal Sinus Tumour, Orchioblastoma, Infantile Embryonal Carcinoma)

This characteristic tumour is the most common testicular tumour of infants and young children up to the age of 4 years. In adults, however, yolk sac tumour in pure form is rare but may be present as the major component in 40% of germ cell tumours. AFP levels are elevated in 100% cases of yolk sac tumours.

MORPHOLOGIC FEATURES *Grossly*, the tumour is generally soft, yellow-white, mucoid with areas of necrosis and haemorrhages.

Microscopically, yolk sac tumour has the following features (Fig. 21.7):

1. The tumour cells form a variety of *patterns*—loose reticular network, papillary, tubular and solid arrangement.
2. The *tumour cells* are flattened to cuboid epithelial cells with clear vacuolated cytoplasm.
3. The tumour cells may form distinctive perivascular structures resembling the yolk sac or endodermal sinuses of the rat placenta called *Schiller-Duval bodies*.
4. There may be presence of both intracellular and extracellular PAS-positive *hyaline globules*, many of which contain AFP.

Polyembryoma

Polyembryoma is defined as a tumour composed predominantly of embryoid bodies. Embryoid bodies are structures containing a disc and cavities surrounded by loose mesenchyme simulating an embryo of about 2 weeks' gestation.

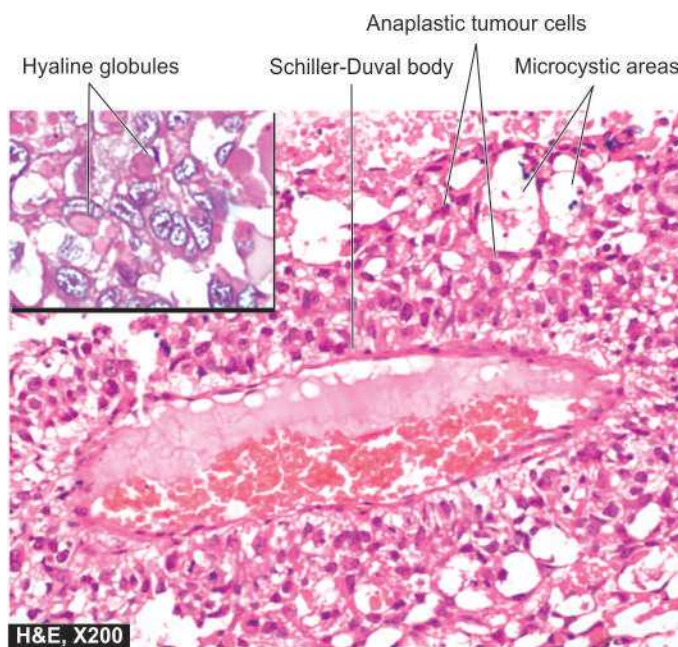

Figure 21.7 Yolk sac tumour testis. The tumour has microcystic pattern and has highly anaplastic tumour cells. Several characteristic Schiller-Duval bodies are present. Inset shows intra- and extracellular hyaline globules.

Polyembryoma is extremely rare but embryoid bodies may be present with embryonal carcinoma and teratoma.

Choriocarcinoma

Pure choriocarcinoma is a highly malignant tumour composed of elements consisting of syncytiotrophoblast and cytotrophoblast.

However, pure form is extremely rare and occurs more often in combination with other germ cell tumours. The patients are generally in their 2nd decade of life. The primary tumour is usually small and the patient may manifest initially with symptoms of metastasis. The serum and urinary levels of hCG are greatly elevated in 100% cases.

MORPHOLOGIC FEATURES *Grossly*, the tumour is usually small and may appear as a soft, haemorrhagic and necrotic mass.

Microscopically, the characteristic feature is the identification of intimately related syncytiotrophoblast and cytotrophoblast without formation of definite placental-type villi.

- i) *Syncytiotrophoblastic cells* are large with many irregular and bizarre nuclei and abundant eosinophilic vacuolated cytoplasm which stains positively for hCG. These cells often surround masses of cytotrophoblastic cells.
- ii) *Cytotrophoblastic cells* are polyhedral cells which are more regular and have clear or eosinophilic cytoplasm with hyperchromatic nuclei.

Teratoma

Teratomas are complex tumours composed of tissues derived from more than one of the three germ cell layers—endoderm, mesoderm and ectoderm. Testicular teratomas are more common in infants and children and constitute about 40% of testicular tumours in infants, whereas in adults they comprise 5% of all germ cell tumours. However, teratomas are found in combination with other germ cell tumours (most commonly with embryonal carcinoma) in about 45% of mixed germ cell tumours. About half the teratomas have elevated hCG or AFP levels or both.

MORPHOLOGIC FEATURES Testicular teratomas are classified into 3 types:

1. Mature (differentiated) teratoma
2. Immature teratoma
3. Teratoma with malignant transformation.

Grossly, most teratomas are large, grey-white masses enlarging the involved testis. Cut surface shows characteristic variegated appearance—grey-white solid areas, cystic and honey-combed areas, and foci of cartilage and bone (Fig. 21.8). Dermoid tumours commonly seen in the ovaries are rare in testicular teratomas.

Microscopically, the three categories of teratomas show different appearances:

- 1. Mature (differentiated) teratoma** Mature teratoma is composed of disorderly mixture of a variety of well-differentiated structures such as cartilage, smooth muscle, intestinal and respiratory epithelium, mucus glands, cysts lined by squamous and transitional epithelium, neural

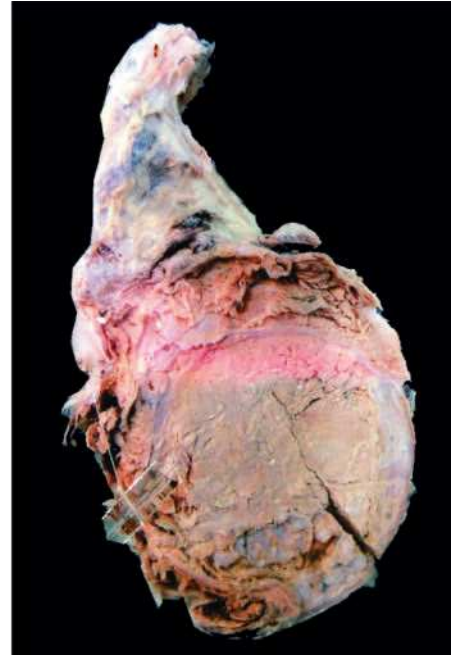
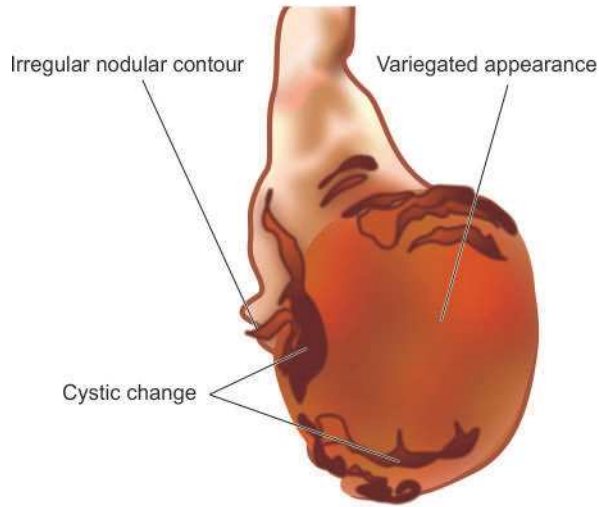

Figure 21.8 Immature teratoma testis. The testis is enlarged and nodular distorting the testicular contour. Sectioned surface shows replacement of the entire testis by variegated mass having grey-white solid areas, cystic areas, honey-combed areas and foci of cartilage and bone.

tissue, fat and bone. This type of mature or differentiated teratoma is the most common, seen more frequently in infants and children and has favourable prognosis. However, similar mature and benign-appearing tumour in adults is invariably associated with small hidden foci of immature elements so that their clinical course in adults is unpredictable. It is believed that *all testicular teratomas in the adults are malignant*.

As mentioned earlier, dermoid cysts similar to those of the ovary are rare in the testis.

2. Immature teratoma Immature teratoma is composed of incompletely differentiated and primitive or embryonic tissues along with some mature elements (**Fig. 21.9**). Primitive or embryonic tissue commonly present are poorly-formed cartilage, mesenchyme, neural tissues, abortive eye, intestinal and respiratory tissue elements etc. Mitoses are usually frequent.

3. Teratoma with malignant transformation This is an extremely rare form of teratoma in which one or more of the tissue elements show malignant transformation. Such malignant change resembles morphologically with typical malignancies in other organs and tissues and commonly includes rhabdomyosarcoma, squamous cell carcinoma and adenocarcinoma.

Mixed Germ Cell Tumours

About 60% of germ cell tumours have more than one of the above histologic types (except spermatocytic seminoma) and are called mixed germ cell tumours. The clinical behaviour of these tumours is worsened by inclusion of more aggressive tumour component in a less malignant tumour. Interestingly, metastases of the mixed germ cell tumours may not exactly reproduce the histologic types present in the primary tumour.

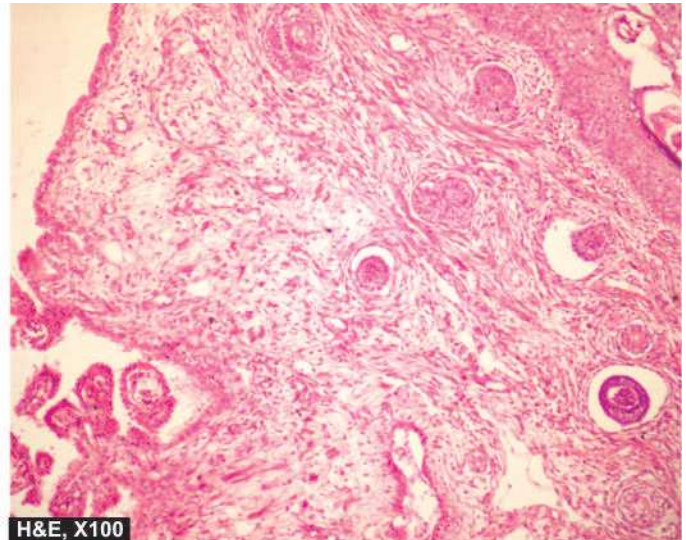
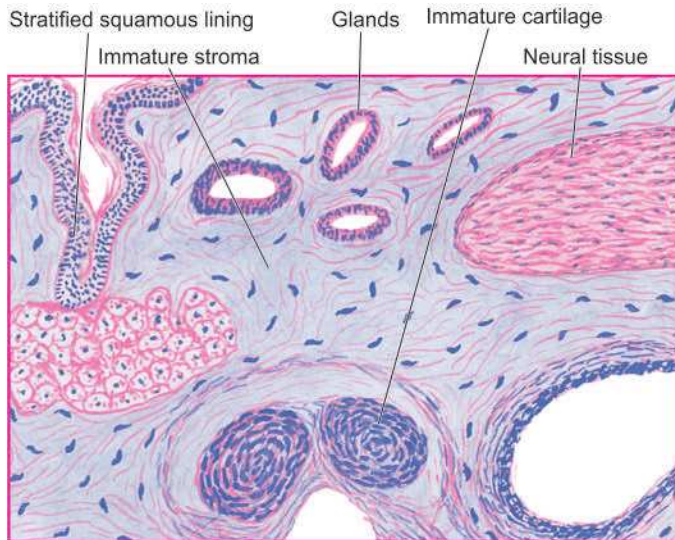

Figure 21.9 Immature teratoma testis. Microscopy shows a variety of incompletely differentiated tissue elements.

The most common combinations of mixed germ cell tumours are as under:

1. Teratoma, embryonal carcinoma, yolk sac tumour and syncytiotrophoblast.
2. Embryonal carcinoma and teratoma (teratocarcinoma).
3. Seminoma and embryonal carcinoma.

SEX CORD-STROMAL TUMOURS

Tumours arising from specialised gonadal stroma are classified on the basis of histogenesis. The primitive mesenchyme which forms the specialised stroma of gonads in either sex gives rise to theca, granulosa and lutein cells in the female, and Sertoli and interstitial Leydig cells in the male. Since the cell of origin of primitive mesenchyme is identical, Sertoli and interstitial Leydig cell tumours may also occur in the ovaries (in addition to theca cell, granulosa cell and lutein cell tumours). Likewise, the latter three tumours may occur in the testis (in addition to Sertoli cell and Leydig cell tumours). All these tumours secrete various hormones. The biologic behaviour of these tumours generally cannot be determined on histological grounds alone but is related to clinical parameters and hormonal elaboration by these tumours.

Leydig (Interstitial) Cell Tumour

Leydig cell tumours are quite uncommon. They may occur at any age but are more frequent in the age group of 20 to 50 years. Characteristically, these cells secrete androgen, or both androgen and oestrogen, and rarely corticosteroids. Bilateral tumours may occur typically in congenital adrenogenital syndrome.

MORPHOLOGIC FEATURES *Grossly*, the tumour appears as a small, well-demarcated and lobulated nodule. Cut surface is homogeneously yellowish or brown.

Histologically, the tumour is composed of sheets and cords of normal-looking Leydig cells. These cells contain abundant eosinophilic cytoplasm and Reinke's crystals and a small central nucleus.

Most of Leydig cell tumours are benign. Only about 10% may invade and metastasise.

Sertoli Cell Tumours (Androblastoma)

Sertoli cell tumours correspond to arrhenoblastoma of the ovary. They may occur at all ages but are more frequent in infants and children. These tumours may elaborate oestrogen or androgen and may account for gynaecomastia in an adult, or precocious sexual development in a child.

MORPHOLOGIC FEATURES *Grossly*, the tumour is fairly large, firm, round, and well circumscribed. Cut surface of the tumour is yellowish or yellow-grey.

Microscopically, Sertoli cell tumour is composed of benign Sertoli cells arranged in well-defined tubules.

Majority of Sertoli cell tumours are benign but about 10% may metastasise to regional lymph nodes.

Granulosa Cell Tumour

This is an extremely rare tumour in the testis and resembles morphologically with its ovarian counterpart (page 738).

MIXED GERM CELL-SEX CORD STROMAL TUMOURS

An example of combination of both germ cells and sex cord stromal components is gonadoblastoma.

Gonadoblastoma

Dysgenetic gonads and undescended testis are predisposed to develop such combined proliferations of germ cells and sex cord-stromal elements. The patients are commonly intersexuals, particularly phenotypic females. Most of the gonadoblastomas secrete androgen and therefore produce virilisation in female phenotype. A few, however, secrete oestrogen.

MORPHOLOGIC FEATURES *Grossly*, the tumour is of variable size, yellowish-white and soft.

Microscopically, gonadoblastoma is composed of 2 principal cell types—large germ cells resembling seminoma cells, and small cells resembling immature Sertoli, Leydig and granulosa cells. Call-Exner bodies of a granulosa cell tumour may be present.

Prognosis largely depends upon the malignant potential of the type of germ cell components included.

OTHER TUMOURS

Malignant Lymphoma

Malignant lymphomas comprises 5% of testicular malignancies and is the most common testicular tumour in the elderly. Bilaterality is seen in half the cases. Most common are large cell non-Hodgkin's lymphoma of B cell type.

Rare Tumours

In addition to the testicular tumours described above, some other uncommon tumours in this location include: plasmacytoma, leukaemic infiltration, carcinoid tumour, haemangioma, primary sarcomas and metastatic tumours.



GIST BOX 21.2 Testicular Tumours

- ☐ Testicular tumours are divided into 3 groups: germ cell tumours (95%), sex cord-stromal tumours (~5%) and mixed forms (rare).
- ☐ Cryptorchidism and dysgenetic gonads are implicated in the etiology of testicular tumours.
- ☐ AFP and hCG are commonly used as tumour markers in their diagnosis, staging and monitoring.
- ☐ Testicular tumours may spread by lymphatic and haematogenous route.
- ☐ Seminoma is the commonest malignant tumour of the testis; spermatocytic seminoma is a variant with better prognosis.
- ☐ Teratomas are composed of tissues derived from three germ cell layers—endoderm, mesoderm and ectoderm. They may be mature, immature and with malignant change.
- ☐ Other primary germ cell tumors are yolk sac tumour seen in children, embryonal carcinoma in young adults and choriocarcinoma, a highly malignant tumour.
- ☐ Leydig cell, Sertoli cell and granular cell tumours are uncommon sex-cord stromal tumours.

NORMAL STRUCTURE

The penis is covered by skin, foreskin (prepuce) and stratified squamous mucosa. The structure of penis consists of 3 masses of erectile tissue—two corpora cavernosa, one on each side dorsally, and the corpus spongiosum ventrally through which the urethra passes. The expanded free end of the corpus spongiosum forms the glans.

The lumen of the urethra in sectioned surface of the penis appears as an irregular cleft in the middle of the corpus spongiosum. In the prostatic part, it is lined by transitional epithelium, but elsewhere it is lined by columnar epithelium except near its orifice where stratified squamous epithelium lines it.

DEVELOPMENTAL AND INFLAMMATORY DISORDERS

Glans and prepuce are frequently involved in inflammation in a number of specific and non-specific conditions. The specific inflammations include various sexually-transmitted diseases such as hard chancre in syphilis, chancroid caused by *Haemophilus ducreyi*, gonorrhoea caused by gonococci, herpes progeneralis, granuloma inguinale (donovanosis), and lymphopathia venereum caused by *Chlamydia trachomatis*.

PHIMOSIS

Phimosis is a condition in which the prepuce is too small to permit its normal retraction behind the glans. It may be congenital or acquired. *Congenital phimosis* is a developmental anomaly whereas *acquired phimosis* may result from inflammation, trauma or oedema leading to narrowing of preputial opening. In either case, phimosis interferes with cleanliness and predisposes to the development of secondary infection, preputial calculi and squamous cell carcinoma.

Paraphimosis is a condition in which the phimotic prepuce is forcibly retracted resulting in constriction over the glans penis and subsequent swelling.

HYPOSPADIAS AND EPISPADIAS

Hypospadias is a developmental defect of the urethra in which the urethral meatus fails to reach the end of the penis, but instead, opens on the ventral surface of the penis. Similar developmental defect with resultant urethral opening on the dorsal surface of the penis is termed *epispadias*. Hypospadias and epispadias may cause urethral constriction with consequent infection and may also interfere with normal ejaculation and insemination. Both these urethral anomalies are more frequently associated with cryptorchidism.

BALANOPOSTHITIS

Balanoposthitis is the term used for non-specific inflammation of the inner surface of the prepuce (*balanitis*) and adjacent surface of the glans (*posthitis*). It is caused by a variety of microorganisms such as staphylococci, streptococci, coliform bacilli and gonococci. Balanoposthitis usually results from lack of cleanliness resulting in accumulation of secretions and smegma. It is a common accompaniment of phimosis. The

type of inflammation may be acute or chronic, sometimes with ulceration on the mucosal surface of the glans.

BALANITIS XEROTICA OBLITERANS

Balanitis xerotica obliterans is a white atrophic lesion on the glans penis and the prepuce and is a counterpart of the *lichen sclerosus et atrophicus* in the vulva described on page 710.

TUMOURS

Benign and malignant tumours as well as certain premalignant lesions may occur on the penis.

BENIGN TUMOURS

Condyloma Acuminatum

Condyloma acuminatum or anogenital wart is a benign tumour caused by human papilloma virus (HPV) types 6 and 11. The tumour may occur singly, or there may be conglomerated papillomas. A more extensive, solitary, exophytic and cauliflower-like warty mass is termed *giant condyloma* or *Buschke-Löwenstein tumour* or *verrucous carcinoma*.

MORPHOLOGIC FEATURES The condyloma is commonly located on the coronal sulcus on the penis or the perineal area.

Grossly, the tumour consists of solitary or multiple, warty, cauliflower-shaped lesions of variable size with exophytic growth pattern.

Histologically, the lesions are essentially like common warts (*verruca vulgaris*). The features include formation of papillary villi composed of connective tissue stroma and covered by squamous epithelium which shows hyperkeratosis, parakeratosis, and hyperplasia of prickle cell layer. Many of the prickle cells show clear vacuolisation of the cytoplasm (*koilocytosis*) indicative of HPV infection.

Giant condyloma shows upward as well as downward growth of the tumour but is otherwise histologically identical to condyloma acuminatum. Though histologically benign, clinically the giant condyloma is associated with recurrences and behaves as intermediate between truly benign condyloma acuminatum and squamous cell carcinoma.

PREMALIGNANT LESIONS (CARCINOMA IN SITU)

In the region of external male genitalia, three lesions display cytological changes of malignancy confined to epithelial layers only without evidence of invasion. These conditions are: Bowen's disease, erythroplasia of Queyrat and bowenoid papulosis.

Bowen's Disease

Bowen's disease is located on the shaft of the penis and the scrotum besides the sun-exposed areas of the skin (page 773).

Grossly, it appears as a solitary, circumscribed plaque lesion with ulceration.

Histologically, the changes are superficial to the dermo-epidermal border. The epithelial cells of the epidermis show hyperplasia, hyperkeratosis, parakeratosis and scattered bizarre dyskeratotic cells.

A fair proportion of cases of Bowen's disease are associated with internal visceral cancers.

Erythroplasia of Queyrat

The lesions of erythroplasia of Queyrat appear on the penile mucosa.

Grossly, the lesions are pink, shiny and velvety soft.

Histologically, the thickened and acanthotic epidermis shows variable degree of dysplasia.

Unlike Bowen's disease, there is no relationship between erythroplasia of Queyrat and internal malignancy.

Bowenoid Papulosis

The lesions of bowenoid papulosis appear on the penile shaft and adjacent genital skin.

Grossly, they are solitary or multiple, shiny, red-brown papular lesions.

Histologically, there is orderly maturation of epithelial cells in hyperplastic epidermis with scattered hyperchromatic nuclei and dysplastic cells.

MALIGNANT TUMOURS

Squamous Cell Carcinoma

The incidence of penile carcinoma shows wide variation in different populations. In the United States, the overall incidence of penile cancer is less than 1% of all cancers in males but it is 3-4 times more common in blacks than in whites. In some Asian, African and Latin American countries, its incidence is about 10% of all cancers. Relationship of penile cancer with HPV has been well supported; high-risk HPV types 16 and 18 are strongly implicated and their DNA has been documented in the nuclei of malignant cells. Carcinoma of the penis is quite rare in Jews and Muslims who undergo a ritual of circumcision early in life. In India, cancer of the penis is rare in Muslims who practice circumcision as a religious rite in infancy, whereas Hindus who are normally not circumcised have a

higher incidence. Circumcision provides protection against penile cancer due to prevention of accumulation of smegma which is believed to be carcinogenic. The greatest incidence of penile cancer is between 45 and 60 years.

MORPHOLOGIC FEATURES **Grossly**, the tumour is located, in decreasing frequency, on frenum, prepuce, glans and coronal sulcus. The tumour may be cauliflower-like and papillary, or flat and ulcerating (**Fig. 21.10**).

Histologically, squamous cell carcinoma of both fungating and ulcerating type is generally well differentiated to moderately-differentiated type which resembles in morphology to similar cancer elsewhere in the body (**Fig. 21.11**).

The tumour metastasises via lymphatics to regional lymph nodes. Visceral metastases by haematogenous route are uncommon and occur in advanced cases only.



GIST BOX 21.3 Diseases of Penis

- ☐ Phimosis in which there is narrowed preputial opening, and hypospadias in which urethral meatus opens on the ventral surface of the penis, are developmental anomalies.
- ☐ Balanoposthitis is inflammation of the inner surface of the prepuce (balanitis) and adjacent surface of the glans (posthitis).
- ☐ Balanitis xerotica obliterans is a white atrophic lesion on the glans penis and the prepuce.
- ☐ Penile tumours may be benign (e.g. condyloma acuminatum), few premalignant conditions (Bowen's disease, bowenoid papulosis) and squamous cell carcinoma.

PROSTATE

NORMAL STRUCTURE

The prostate gland in the normal adult weighs approximately 20 gm. It surrounds the commencement of the male urethra and is composed of 5 lobes during embryonic development—

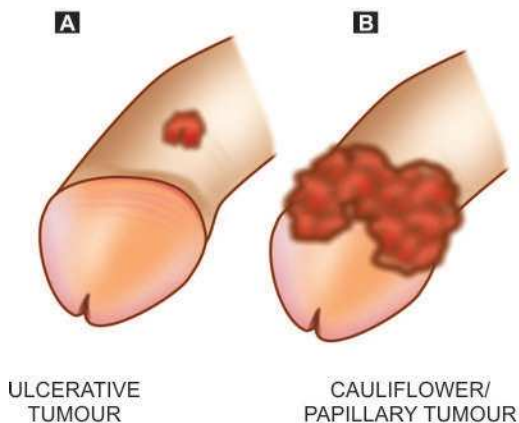

Figure 21.10 Carcinoma of the penis. Diagrammatic representation of flat-ulcerating (A) and cauliflower papillary (B) patterns of growth at common locations. C, Amputated specimen of the penis shows a cauliflower growth on the coronal sulcus (arrow). The surface of the growth is ulcerated and is chalky-white in appearance.

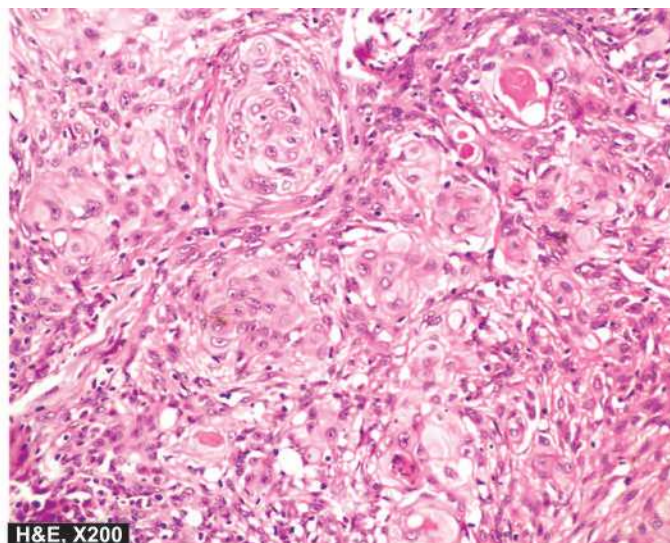
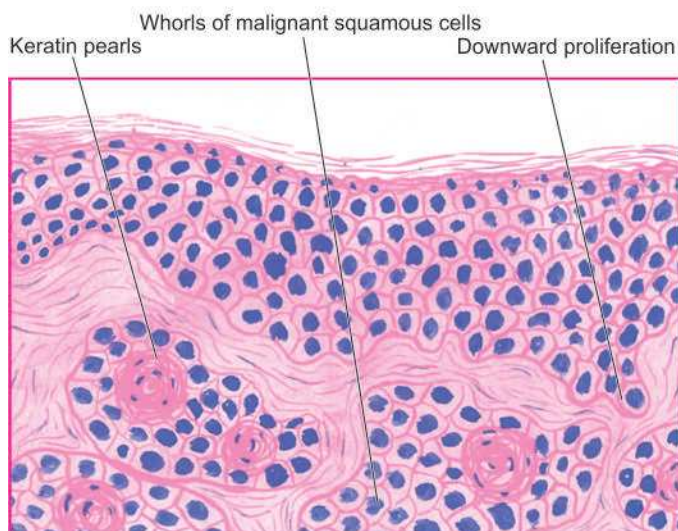

Figure 21.11 Squamous cell carcinoma penis. Microscopy shows whorls of malignant squamous cells with central keratin pearls.

anterior, middle, posterior and two lateral lobes. But at birth, the five lobes fuse to form 3 distinct lobes—two major lateral lobes and a small median lobe (**Fig. 21.12,A**).

Histologically, the prostate is composed of tubular alveoli (acini) embedded in fibromuscular tissue mass. The glandular epithelium forms infoldings and consists of 2 layers—a basal layer of low cuboidal cells and an inner layer of mucus-secreting tall columnar cells. The alveoli are separated by thick fibromuscular septa containing abundant smooth muscle fibres.

The prostate has numerous blood vessels and nerves. In addition to nervous control, the prostate is an endocrine-dependent organ. Based on hormonal responsiveness, the prostate is divided into 2 separate parts:

1. *Inner periurethral female part* which is sensitive to oestrogen and androgen.
2. *Outer subcapsular true male part* which is sensitive to androgen.

Prostate is involved in 3 important pathologic processes: prostatitis, nodular hyperplasia and carcinoma. While benign nodular hyperplasia occurs in the periurethral part distorting and compressing the centrally located urethral lumen, the prostatic carcinoma usually arises from the outer

subcapsular part in which case it does not compress the urethra (**Figs. 21.12, B, C**).

PROSTATITIS

Inflammation of the prostate or prostatitis may be acute, chronic and granulomatous types. Acute or chronic prostatitis may superimpose on nodular hyperplasia.

ACUTE PROSTATITIS

Acute focal or diffuse suppurative inflammation of the prostate is not uncommon. It occurs most commonly due to ascent of bacteria from the urethra, less often by descent from the upper urinary tract or bladder, and occasionally by lymphogenous or haematogenous spread from a distant focus of infection. The infection may occur spontaneously or may be a complication of urethral manipulation such as by catheterisation, cystoscopy, urethral dilatation and surgical procedures on the prostate. The common pathogens are those which cause UTI, most frequently *E. coli*, and others such as *Klebsiella*, *Proteus*, *Pseudomonas*, *Enterobacter*, gonococci, staphylococci and streptococci. The diagnosis is made by culture of urine specimen.

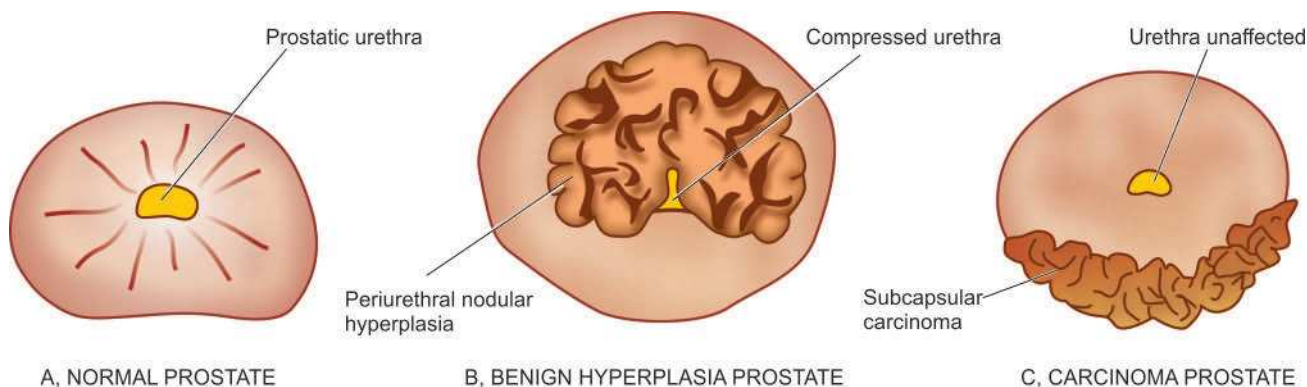

Figure 21.12 Normal prostate, benign nodular hyperplasia and prostatic carcinoma. The nodule in case of benign nodular hyperplasia (B) is located in the inner periurethral part and compresses the prostatic urethra while prostatic carcinoma (C) generally arises in the peripheral glands and, thus, does not compress the urethra.

MORPHOLOGIC FEATURES *Grossly*, the prostate is enlarged, swollen and tense. Cut section shows multiple abscesses and foci of necrosis.

Histologically, the prostatic acini are dilated and filled with neutrophilic exudate. There may be diffuse acute inflammatory infiltrate. Oedema, hyperaemia and foci of necrosis frequently accompany acute inflammatory involvement.

CHRONIC PROSTATITIS

Chronic prostatitis is more common and foci of chronic inflammation are frequently present in the prostate of men above 40 years of age. Chronic prostatitis is usually asymptomatic but may cause allergic reactions, iritis, neuritis or arthritis.

Chronic prostatitis is of 2 types—bacterial and abacterial.

◆ **Chronic bacterial prostatitis** is caused in much the same way and by the same organisms as the acute prostatitis. It is generally a consequence of recurrent UTI. Diagnosis is made by detection of more than 10-12 leucocytes per high power field in expressed prostatic secretions, and by positive culture of urine specimen and prostatic secretions. This condition is more difficult to treat since antibiotics penetrate the prostate poorly.

◆ **Chronic abacterial prostatitis** is more common. There is no history of recurrent UTI and culture of urine and prostatic secretions is always negative, though leucocytosis is demonstrable in prostatic secretions. The pathogens implicated are *Chlamydia trachomatis* and *Ureaplasma urealyticum*.

MORPHOLOGIC FEATURES Pathologic changes in both bacterial and abacterial prostatitis are similar.

Grossly, the prostate may be enlarged, fibrosed and shrunken.

Histologically, the diagnosis of chronic prostatitis is made by foci of lymphocytes, plasma cells, macrophages and neutrophils within the prostatic substance. Corpora amylacea, prostatic calculi and foci of squamous metaplasia in the prostatic acini may accompany inflammatory changes. Seminal vesicles are invariably involved.

GRANULOMATOUS PROSTATITIS

Granulomatous prostatitis is a variety of chronic prostatitis, probably caused by leakage of prostatic secretions into the tissue, or could be of autoimmune origin.

MORPHOLOGIC FEATURES *Grossly*, the gland is firm to hard, giving the clinical impression of prostatic carcinoma on rectal examination.

Histologically, the inflammatory reaction consists of macrophages, lymphocytes, plasma cells and some multinucleate giant cells. The condition may be confused with tuberculous prostatitis.

NODULAR HYPERPLASIA

Non-neoplastic tumour-like enlargement of the prostate, commonly termed benign nodular hyperplasia (BNH) or

benign enlargement of prostate (BEP), is a very common condition in men and considered by some as normal ageing process. It becomes increasingly more frequent above the age of 50 years and its incidence approaches 75-80% in men above 80 years. However, symptomatic BEP producing urinary tract obstruction and requiring surgical treatment occurs in 5-10% of cases only.

ETIOLOGY The cause of BEP has not been fully established. However, a few etiologic factors such as *endocrinologic*, *racial*, *inflammation* and *arteriosclerosis* have been implicated but endocrine basis for hyperplasia has been more fully investigated and considered a strong possibility in its genesis. It has been found that both sexes elaborate androgen and oestrogen, though the level of androgen is high in males and that of oestrogen is high in females. With advancing age, there is decline in the level of androgen and a corresponding rise of oestrogen in the males. The periurethral inner prostate which is primarily involved in BEP is responsive to the rising level of oestrogen, whereas the outer prostate which is mainly involved in the carcinoma is responsive to androgen. A plausible hypothesis suggested is that there is synergistic stimulation of the prostate by both hormones—the *oestrogen* acting to sensitise the prostatic tissue to the growth promoting effect of *dihydroxy-testosterone* derived from plasma testosterone.

MORPHOLOGIC FEATURES *Grossly*, the enlarged prostate is nodular, smooth and firm and weighs 2-4 times its normal weight i.e. may weigh up to 40-80 gm. The appearance on cut section varies depending upon whether the hyperplasia is predominantly of the glandular or fibromuscular tissue (**Fig. 21.13**). In *primarily glandular BEP* the tissue is yellow-pink, soft, honey-combed, and milky fluid exudes, whereas in *mainly fibromuscular BEP* the cut surface is firm, homogeneous and does not exude milky fluid. The hyperplastic nodule forms a mass mainly in the inner periurethral prostatic gland so that the surrounding prostatic tissue forms a false capsule which



Figure 21.13 Nodular enlargement of the prostate. Sectioned surface of enlarged prostate shows soft to firm, grey-white, nodularity with microcystic areas.

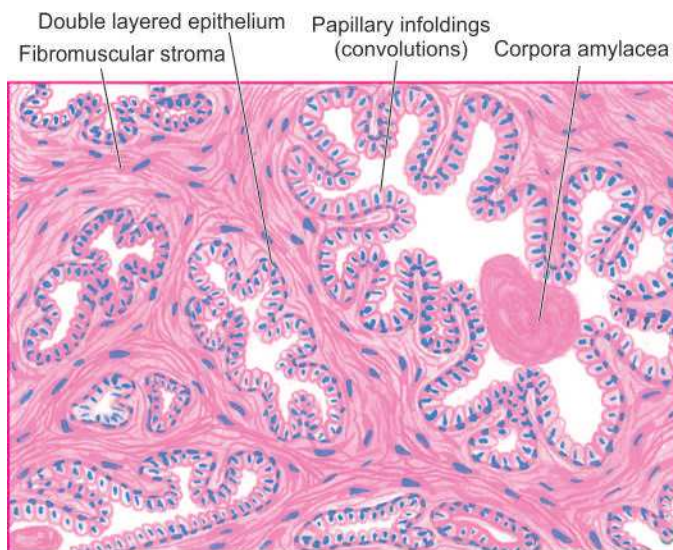
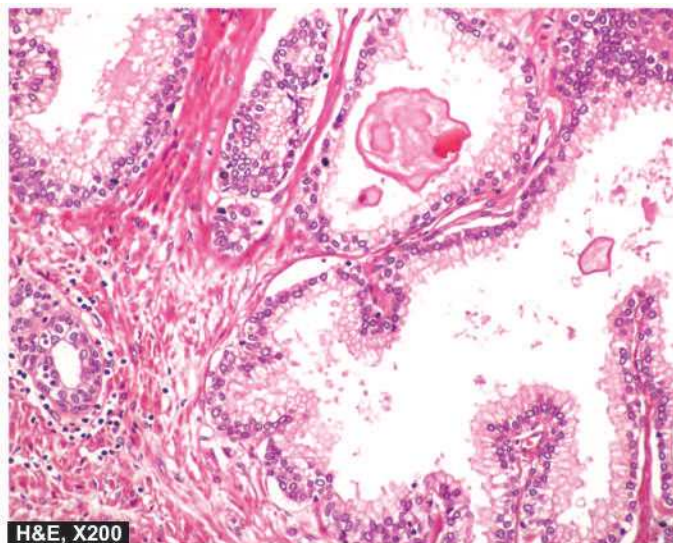

Figure 21.14 Nodular hyperplasia of the prostate. There is hyperplasia of fibromuscular elements. There are areas of intra-acinar papillary infoldings (convolutions) lined by two layers of epithelium with basal polarity of nuclei.



enables the surgeon to enucleate the nodular masses. The left-over peripheral prostatic tissue may sometimes undergo recurrent nodular enlargement or may develop carcinoma later.

Histologically, in every case, there is hyperplasia of all three tissue elements in varying proportions—glandular, fibrous and muscular (**Fig. 21.14**):

◆ **Glandular hyperplasia** predominates in most cases and is identified by exaggerated intra-acinar papillary infoldings with delicate fibrovascular cores. The lining epithelium is two-layered: the inner tall columnar mucus-secreting with poorly-defined borders, and the outer cuboidal to flattened epithelium with basal nuclei.

◆ **Fibromuscular hyperplasia** when present as dominant component appears as aggregates of spindle cells forming an appearance akin to fibromyoma of the uterus.

In addition to glandular and/or fibromuscular hyperplasia, other histologic features frequently found include foci of lymphocytic aggregates, small areas of infarction, corpora amylacea and foci of squamous metaplasia.

CLINICAL FEATURES Clinically, the symptomatic cases develop symptoms due to complications such as urethral obstruction and secondary effects on the bladder (e.g. hypertrophy, cystitis), ureter (e.g. hydroureter) and kidneys (e.g. hydronephrosis). The presenting features include frequency, nocturia, difficulty in micturition, pain, haematuria and sometimes, the patients present with acute retention of urine requiring immediate catheterisation.

CARCINOMA OF PROSTATE

Cancer of the prostate is the second most common form of cancer in males, followed in frequency by lung cancer. It is a disease of men above the age of 50 years and its prevalence increases with increasing age so that more than 50% of men 80 years old have asymptomatic (latent) carcinoma of the prostate. Many a times, carcinoma of the prostate is small and

detected as microscopic foci in a prostate removed for BEP or found incidentally at autopsy. Thus, it is common to classify carcinoma of the prostate into the following 4 types:

- 1. Latent carcinoma** This is found unexpectedly as a small focus of carcinoma in the prostate during autopsy studies in men dying of other causes. Its incidence in autopsies has been variously reported as 25-35%.
- 2. Incidental carcinoma** About 15-20% of prostatectomies done for BEP reveal incidental carcinoma of the prostate.
- 3. Occult carcinoma** This is the type in which the patient has no symptoms of prostatic carcinoma but shows evidence of metastases on clinical examination and investigations.
- 4. Clinical carcinoma** Clinical prostatic carcinoma is the type detected by rectal examination and other investigations and confirmed by pathologic examination of biopsy of the prostate.

ETIOLOGY The cause of prostatic cancer remains obscure. However, a few factors have been suspected. These are as under:

1. Endocrinologic factors Androgens are considered essential for development and maintenance of prostatic epithelium. But how androgens are responsible for causing malignant transformation is not yet clear. However, the etiologic role of androgens is supported by the following indirect evidences:

- Orchiectomy causes arrest of metastatic prostatic cancer disease (testis being the main source of testosterone).
- Administration of oestrogen causes regression of prostatic carcinoma.
- Cancer of the prostate is extremely rare in eunuchs and in patients with Klinefelter's syndrome.
- Cancer of the prostate begins at the stage of life when androgen levels are high. However, the cancer may remain latent with decline in androgen level with advancing age.

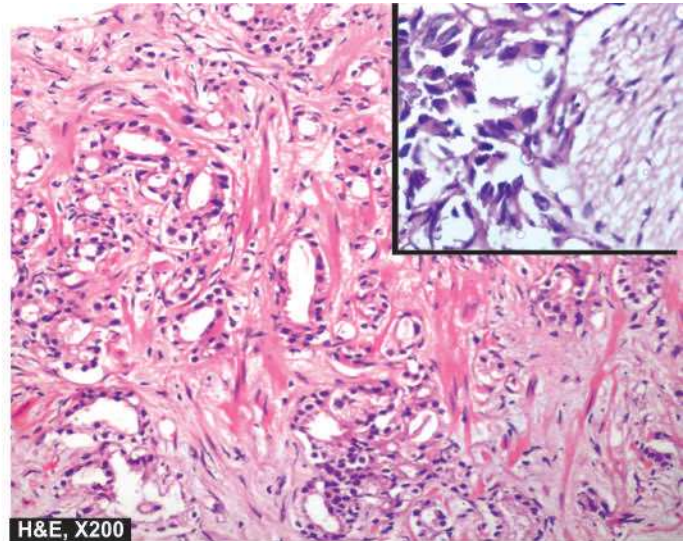
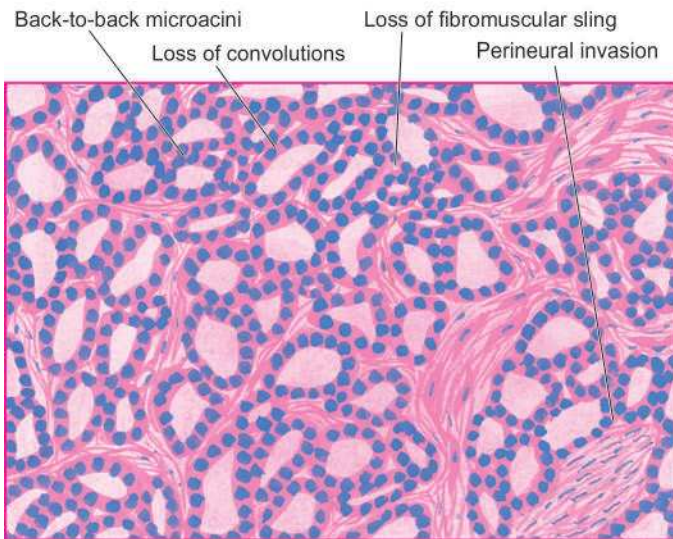

Figure 21.15 Carcinoma of the prostate. The field shows microacini of small malignant cells infiltrating the prostatic stroma. Inset in the photomicrograph shows perineural invasion by prostatic adenocarcinoma.

2. Racial and geographic influences There are some racial and geographic differences in the incidence of prostatic cancer. It is uncommon in Japanese and Chinese, while the prevalence is high in Americans. African Americans have a markedly higher incidence as compared to whites which may be related to genetic variation in androgen receptor gene.

3. Environmental influences Some common environmental factors and carcinogens have been identified with high risk to development of prostatic cancer. These include high dietary fat, and exposure to polycyclic aromatic hydrocarbons. Flavonoids, antioxidants and selenium may reduce the risk.

4. Nodular hyperplasia Though nodular prostatic hyperplasia has been suggested by some as precursor for development of prostatic cancer, it is considered unlikely. Most prostatic cancers develop in the periphery of the gland while BEP occurs in the periurethral part of the gland. Any concomitant occurrence of the two diseases may be considered as ageing process. Approximately 15-20% of nodular hyperplastic prostates harbour carcinoma.

5. Heredity The possibility of inherited polymorphism of prostatic cancer has been suggested by the observations of familial clustering and 2-fold higher frequency in first-degree relatives. Men with prostatic cancer susceptibility gene, BRCA2, have 20-times increased risk of prostatic cancer.

HISTOGENESIS Histogenesis of prostatic adenocarcinoma has been documented as a multistep process arising from premalignant stage of *prostatic intraepithelial neoplasia (PIN)*. PIN refers to multiple foci of cytologically atypical luminal cells overlying diminished number of basal cells in prostatic ducts and is a forerunner of invasive prostatic carcinoma. Based on cellular atypia, PIN may be low grade to high grade. PIN of high-grade progresses to prostatic adenocarcinoma. At genetic level, following epigenetic phenomenon and acquired somatic mutations have been reported in development of prostatic cancer:

i) *Epigenetic phenomenon*: Hypermethylation of *GSTP1* (glutathione 5-transferase) gene promoter causing loss of function of the gene that detoxifies carcinogens.

ii) *Somatic mutation*: Gene rearrangement in coding sequence of *ETS* family of transcription factor gene that places the mutated gene close to *TMPRSS2* promoter gene, resulting in formation of *TMPRSS2-ETS* fusion gene in prostatic cancer (*ETS*= E26 transformation specific; *TMPRSS2* gene= transmembrane protease serine 2 gene).

MORPHOLOGIC FEATURES *Grossly*, the prostate may be enlarged, normal in size or smaller than normal. In 95% of cases, prostatic carcinoma is located in the peripheral zone, especially in the posterior lobe. The malignant prostate is firm and fibrous. Cut section is homogeneous and contains irregular yellowish areas.

Microscopically, 4 histologic types are described—adenocarcinoma, transitional cell carcinoma, squamous cell carcinoma and undifferentiated carcinoma. However, *adenocarcinoma* is the most common type found in 96% of cases and is the one generally referred to as carcinoma of the prostate. The other three histologic types are rare and resemble in morphology with similar malignant tumours elsewhere in the body.

The histologic characteristics of adenocarcinoma of the prostate are as under (**Fig. 21.15**):

1 Architectural disturbance In contrast to convoluted appearance of the glands seen in normal and hyperplastic prostate, there is loss of intra-acinar papillary convolutions. The groups of acini are either closely packed in back-to-back arrangement without intervening stroma or are haphazardly distributed.

2. Stroma Normally, fibromuscular sling surrounds the acini, whereas malignant acini have little or no stroma between them. The tumour cells may penetrate and replace the fibromuscular stroma.

3. Gland pattern Most frequently, the glands in well-differentiated prostatic adenocarcinoma are small or medium-sized, lined by a single layer of cuboidal or low columnar cells. Moderately-differentiated tumours have cribriform or fenestrated glandular appearance. Poorly-differentiated tumours have little or no glandular arrangement but instead show solid or trabecular pattern.

4. Tumour cells The outer basal layer seen in the normal or benign acini is lost. The tumour cells may be clear, dark and eosinophilic cells. *Clear cells* have foamy cytoplasm, *dark cells* have homogeneous basophilic cytoplasm, and *eosinophilic cells* have granular cytoplasm. The cells may show varying degree of anaplasia and nuclear atypia but is generally slight.

5. Invasion One of the important diagnostic features of malignancy in prostate is the early and frequent occurrence of invasion of intra-prostatic *perineural spaces*. Lymphatic and vascular invasion may be present but are difficult to detect.

SPREAD The tumour spreads within the gland by direct extension, and to distant sites by blood and lymphatic route.

Direct spread Direct extension of the tumour occurs into the prostatic capsule and beyond. In late stage, the tumour may extend into the bladder neck, seminal vesicles, trigone and ureteral openings.

Metastases Distant spread occurs by both lymphatic and haematogenous routes. The rich lymphatic network surrounding the prostate is the main mode of spread to the sacral, iliac and para-aortic lymph nodes. The earliest metastasis occur to the obturator lymph node. Haematogenous spread leads most often to characteristic osteoblastic *osseous metastases*, especially to pelvis, and lumbar spine; other sites of metastases are lungs, kidneys, breast and brain. The route of blood-borne metastases may be retrograde spread by prostatic venous plexus or via systemic circulation.

CLINICAL FEATURES AND DIAGNOSIS In symptomatic cases, clinical features are: urinary obstruction with dysuria, frequency, retention of urine, haematuria, and in 10% of cases pain in the back due to skeletal metastases. By the time symptoms appear, the carcinoma of prostate is usually palpable on digital rectal examination (DRE) as a hard and nodular gland fixed to the surrounding tissues.

Two biochemical serum *tumour markers* employed for diagnosis and monitoring the prognosis of prostatic carcinoma are as under:

1. *Prostatic acid phosphatase (PAP)* is secreted by prostatic epithelium. Elevation of serum level of PAP is found in cases of prostatic cancer which have extended beyond the capsule or have metastasised. PAP can also be demonstrated in the normal prostatic tissues.

2. *Prostate-specific antigen (PSA)* can be detected by immunohistochemical method in the malignant prostatic epithelium as well as estimated in the serum. A reading between 4 and 10 ng/ml (normal 0-4 ng/ml) is highly suspicious (10% risk) but value above 10 is diagnostic of prostatic carcinoma. PSA assay is also helpful in distinguishing high-grade prostatic cancer from urothelial carcinoma, colonic carcinoma, lymphoma and

prostatitis. PSA level is generally higher in low-grade tumours than in high-grade tumours. PSA immunohistochemistry is useful in deciding whether the metastasis originated from the prostate or not.

The diagnosis of prostatic carcinoma can be made by clinical, biochemical, radiologic, ultrasonographic, cytologic (FNA) and histopathologic methods (core biopsy, TUR specimen, or radical prostatectomy). However, for a definite diagnosis, triple approach is most commonly followed: i) DRE, ii) serum PSA determination, and iii) transrectal ultrasound (TRUS)-guided core needle biopsy.

HISTOLOGIC GRADING AND CLINICAL STAGING Clinical staging has good correlation with histologic grading and, thus, has a prognostic significance.

Gleason's histologic grading Mostofi's (WHO) histologic grading categorising prostate cancer into grade I (well-differentiated), grade II (moderately-differentiated) and grade III (poorly-differentiated) has largely been replaced with Gleason's microscopic *grading system* which is based on two features:

- i) Degree of glandular differentiation and distribution.
- ii) Growth pattern of the tumour in relation to the stroma.

Based on above, the microscopic features are assessed by low-power examination of the prostatic tissue and two types of *scores* (primary for predominant grade and secondary for the other pattern) are assigned on a scale of 1-5. The sum total of both primary and secondary scores is expressed as a *grade* out of 10.

TNM staging For clinical staging of prostate cancer, TNM system is considered international standard. This system of staging for prostate cancer takes into account cases with abnormal PSA and findings of DRE. Based on these parameters, clinical stages of prostate cancer are given in **Table 21.3**.

Treatment of prostatic carcinoma consists of surgery, radiotherapy and hormonal therapy. The hormonal dependence of prostate cancer consists of depriving the tumour cells of growth-promoting influence of testosterone. This can be achieved by bilateral orchiectomy followed by administration of oestrogen. Surgical approaches for prostate cancer include transurethral resection (TUR), radical prostatectomy and transurethral US-guided laser-induced prostatectomy (TULIP).

Table 21.3 TNM staging of prostate cancer.

| STAGE | DESCRIPTION |
|-------|--|
| T1a | Nonpalpable, ≤5% resected tissue involved |
| T1b | Nonpalpable, >5% resected tissue involved |
| T1c | Nonpalpable, detected due to elevated PSA |
| T2a | Palpable, ≤50% of one lobe |
| T2b | Palpable, >50% of one lobe |
| T2c | Palpable, involves both lobes |
| T3a | palpable, unilateral extracapsular involvement |
| T3b | Palpable, bilateral extracapsular involvement |
| T3c | Tumour invades seminal vesicle |
| M1 | Distant metastases |



- ▣ Prostate is divided into inner periurethral female part (sensitive to oestrogen and androgen) and outer subcapsular true male part (sensitive to androgen).
- ▣ Inflammation of the prostate or prostatitis may be acute, chronic and granulomatous types.
- ▣ Nodular hyperplasia of prostate is common and involves hyperplasia of glandular, fibrous and muscular tissues in varying proportions.
- ▣ Cancer of the prostate is the second most common form of cancer in males in older age group.
- ▣ Androgens are considered essential for development and maintenance of prostatic epithelium.
- ▣ Prostatic adenocarcinoma is the most common type of prostatic cancer. It may spread directly to adjacent tissues or may metastasise, especially to bones.
- ▣ Diagnosis of prostatic cancer requires DRE, PSA determination and histopathologic examination of core needle biopsy.
- ▣ Gleason's histologic grading and TNM clinical staging are followed for assessing clinical course of prostate cancer.

CLINICAL CASE 22

A 25 years old man complains of enlargement of right testis for about one month without history of antecedent trauma. In personal history, he is a non-smoker and non-alcoholic.

On local examination, there is a 5 cm firm, single, non-tender, testicular mass inside the right scrotum. The swelling is negative for transillumination. Regional lymph nodes are not palpable.

1. Discuss the clinical correlation with pathogenesis of the features.
2. What is the probable diagnosis?
3. How will you investigate and confirm the diagnosis?

Answers on page 912 (Appendix II)



22

The Female Genital Tract

VULVA

NORMAL STRUCTURE

The vulva consists of structures of ectodermal origin—labia majora, labia minora, mons pubis, clitoris, vestibule, hymen, Bartholin's glands and minor vestibular glands. The mons pubis and labia majora are covered externally by skin with hair follicles, sebaceous glands and sweat glands including apocrine glands. The inner surface of labia majora, labia minora and vestibule are covered by stratified squamous epithelium. The clitoris is made up of vascular erectile tissue. Bartholin's or vulvovaginal glands are located one on each side of the mass of tissue forming labia majora. The glands are racemose type and their secretions are released during sexual excitement.

Since vulva is of ectodermal origin, the common inflammatory conditions affecting it are similar to those found on the skin generally. A few specific conditions such as Bartholin's cyst and abscess, vulvar dystrophy and certain tumours are described below.

MISCELLANEOUS CONDITIONS

BARTHOLIN'S CYST AND ABSCESS

Inflammation of Bartholin's vulvovaginal glands (Bartholin's adenitis) may occur due to bacterial infection, notably gonorrhoeal infection. Infection may be *acute* or *chronic*.

◆ **Acute Bartholin's adenitis** occurs from obstruction and dilatation of the duct by infection resulting in formation of a Bartholin's abscess. The condition presents with intense pain, swelling and fluctuant mass which can be incised and drained.

Microscopic examination shows the usual appearance of acute suppurative inflammation with neutrophilic infiltration, hyperaemia, oedema and epithelial degeneration.

◆ **Chronic Bartholin's adenitis** results from a less virulent infection so that the process is slow and prolonged. Alternatively, the chronic process evolves from repeated attacks of less severe acute inflammation which may be short of abscess formation and resolves incompletely. In either case, the chronic inflammatory process terminates into fluid-filled Bartholin's cyst. The resulting cyst may be quite large, 3-5 cm in diameter and readily palpable in the perineum, but may remain asymptomatic for years.

Microscopic examination shows variable lining of the cyst varying from the transitional epithelium of the normal duct to a flattened lining because of increased intracystic pressure. The cyst wall may show chronic inflammatory infiltrate and a few mucus-secreting acini.

NON-NEOPLASTIC EPITHELIAL DISORDERS

The older nomenclature vulvar dystrophy has been replaced by more descriptive and clinically relevant term, non-neoplastic epithelial disorders of vulvar skin and mucosa of the vulva. The term is applied to chronic lesions of the vulva characterised clinically by white, plaque-like, pruritic mucosal thickenings and pathologically by disorders of epithelial growth. Clinicians often use the term '*leukoplakia*' for such white lesions. But white lesions may represent other depigmented conditions as well such as vitiligo, inflammatory dermatoses, carcinoma *in situ*, Paget's disease, or even invasive carcinoma, and thus use of the term leukoplakia by pathologists is not recommended.

Currently, non-neoplastic epithelial disorders of the skin of vulva includes following 2 lesions:

1. Lichen sclerosus (older term: atrophic dystrophy).
2. Squamous hyperplasia or keratosis (older term: hyperplastic dystrophy, or lichen simplex chronicus).

The two types of lesions may coexist in the same patient called *mixed vulvar dystrophy*.

Lichen Sclerosus

Lichen sclerosus may occur anywhere in the skin (page 766) but is more common and more extensive in the vulva in post-menopausal women. The lesions appear as multiple, small, coalescent, yellowish-blue macules or papules which produce thin and shiny parchment-like skin. The lesions may extend from vulva onto the perianal and perineal area. Clinically, the patient, usually a post-menopausal woman, complains of intense pruritus which may produce excoriation of the affected skin. Eventually, there is progressive shrinkage and atrophy resulting in narrowing of the introitus, clinically referred to as *kraurosis vulvae*.

MORPHOLOGIC FEATURES Microscopically, the following characteristics are seen (**Fig. 22.1,A**):

1. Hyperkeratosis of the surface layer.
2. Thinning of the epidermis with disappearance of rete ridges.
3. Amorphous homogeneous degenerative change in the dermal collagen.
4. Chronic inflammatory infiltrate in the mid-dermis.

Lichen sclerosus is *not* a premalignant lesion and responds favourably to topical treatment with androgens.

Squamous Hyperplasia

Squamous hyperplasia, or simply called keratosis, is characterised by white, thickened vulvar lesions which are usually itchy. The cause is unknown but symptomatic relief results from use of topical treatment with corticosteroids.

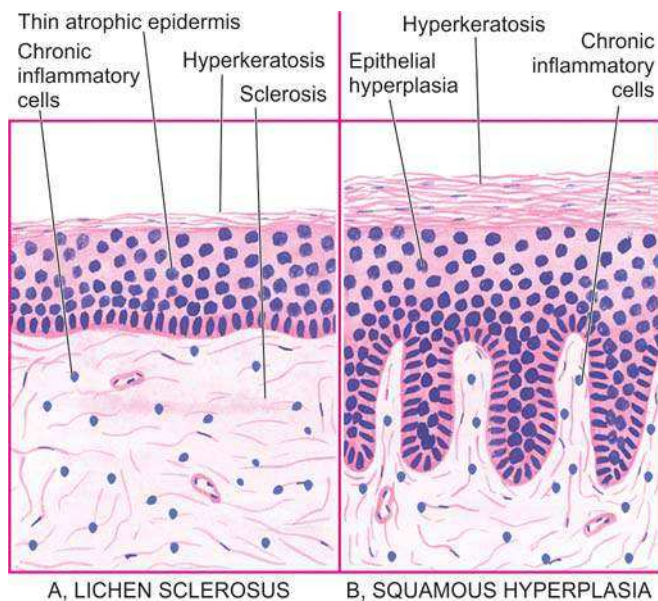

Figure 22.1 Non-neoplastic epithelial disorders of vulval skin.

MORPHOLOGIC FEATURES The histologic characteristics are as under (**Fig. 22.1,B**):

1. Hyperkeratosis.
2. Hyperplasia of squamous epithelium with elongation of rete ridges.
3. Increased mitotic activity of squamous layers but cytologically no atypia.
4. Chronic inflammatory infiltrate in the underlying dermis.

Squamous hyperplasia is not a precancerous condition. However, a variant having marked acanthosis, parakeratosis and a verruciform architecture called *vulval acanthosis with altered differentiation (VAAD)*, does not have HPV association, but may be forerunner for HPV-negative vulvar cancer.

VULVAL TUMOURS

Vulva is the site of a variety of benign and malignant neoplasms which are in common with skin neoplasms elsewhere in the body. These include papillomas, fibromas, neurofibromas, angiomas, lipomas, sweat gland tumours, squamous cell carcinoma, verrucous carcinoma, malignant melanoma and mesenchymal sarcomas. However, a few tumours peculiar to the vulva such as stromal polyps, papillary hidradenoma, condyloma acuminatum, extra-mammary Paget's disease, vulval carcinoma and intra-epithelial neoplasia are discussed below.

STROMAL POLYPS

Stromal (fibroepithelial) polyps or acrochordons may form in the vulva or vagina. There may be single or multiple polypoid masses.

Histologically, they are covered by an orderly stratified squamous epithelium. The stroma consists of loose fibrous and myxomatous connective tissue with some adipose tissue and blood vessels.

PAPILLARY HIDRADENOMA (HIDRADENOMA PAPILLIFERUM)

This is a benign tumour arising from apocrine sweat glands of the vulva. Most commonly, it is located in the labia or in the perianal region as a small sharply circumscribed nodule.

Histologically, the tumour lies in the dermis under a normal epidermis. The tumour consists of papillary structures composed of fibrovascular stalk and is covered by double layer of epithelial cells—a layer of flattened myoepithelial cells and an overlying layer of columnar cells.

CONDYLOMA ACUMINATUM

Condyloma acuminata or anogenital warts are benign papillary lesions of squamous epithelium which can be transmitted venereally to male sex partner. They may be solitary but more frequently are multiple forming soft warty masses. The common locations are the anus, perineum, vaginal wall, vulva and vagina. They are induced by human papilloma virus (HPV), particularly types 6 and 11.

Histologically, they are identical to their counterparts on male external genitalia (page 702). The features consist of a tree-like proliferation of stratified squamous epithelium, showing marked acanthosis, hyperkeratosis, parakeratosis, papillomatosis and perinuclear vacuolisation of epithelium called *koilocytosis*, indicative of HPV infection. The papillary projections consist of fibrovascular stroma.

Condylomas are benign lesions and regress spontaneously except in immunosuppressed individuals.

EXTRA-MAMMARY PAGET'S DISEASE

Paget's disease of the vulva is a rare condition which has skin manifestations like those of Paget's disease of the nipple (page 755). The affected skin, most often on the labia majora, appears as map-like, red, scaly, elevated and indurated area.

Histologically, extra-mammary Paget's disease is identified by the presence of large, pale, carcinoma cells lying singly or in small clusters within the epidermis and adnexal structures. These cells characteristically have halo which stains positively with PAS, alcian blue and mucicarmine and are thus believed to be of apocrine epithelial origin.

Unlike Paget's disease of the breast in which case there is always an underlying ductal carcinoma, extra-mammary Paget's disease is confined to the epidermis in most cases and only a small proportion of cases have an underlying adenocarcinoma. Prognosis is good if there is no invasion but occasional cases progress into invasive carcinoma.

VULVAL INTRAEPITHELIAL NEOPLASIA AND INVASIVE CARCINOMA

Vulval intraepithelial neoplasia (VIN) and invasive squamous cell carcinoma are morphologically similar to those in the cervix and vagina. The etiologic role of certain viruses in carcinogenesis, particularly high-risk HPV types 16 and 18, in these sites is well documented. VIN is often multifocal within vulva and may be multicentric as well with involvement of

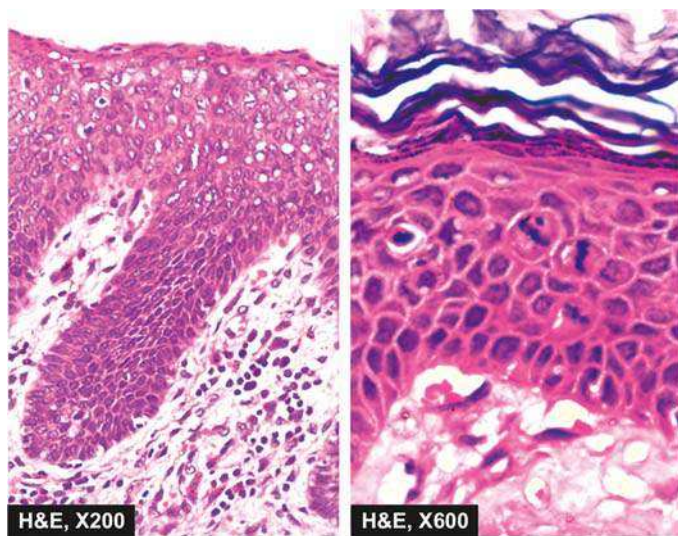

Figure 22.2 Vulval intraepithelial neoplasia (VIN) lesion (Bowen's disease). There is hyperkeratosis, parakeratosis, acanthosis, koilocytosis and presence of atypical anaplastic cells throughout the entire thickness of the epithelium. Photomicrograph on right under higher magnification shows mitotic figures in the layers of squamous epithelium.

contiguous cervix and vagina. Mention has already been made about the preceding stage of vulval epithelial disorders, particularly VAAD variant of keratosis, in the development of these lesions.

Vulval carcinoma constitutes 3% of all female genital tract cancers. While VIN occurs in reproductive age, development of vulval cancer or VIN is the 4th to 6th decade.

Grossly, VIN and vulval carcinoma in early stage is a 'white' lesion (leukoplakia) while later the area develops an exophytic or endophytic (ulcerative) growth pattern. The traditional VIN lesion, described as Bowen's disease of the vulva, is generally a slightly elevated, velvety, plaque lesion. **Microscopically**, just as in cervix, VIN may also range from VIN I to VIN III, higher grade being also called Bowen's disease (*in situ* carcinoma). Vulval cancer is squamous cell type with varying degree of anaplasia and depth of invasion depending upon the stage (**Fig. 22.2**). HPV-positive tumours are more often poorly-differentiated squamous

Table 22.1 FIGO staging of carcinoma of the vulva.

| | | |
|-------|-----|--|
| Stage | 0 | Carcinoma <i>in situ</i> . |
| Stage | I | Tumour confined to the vulva and/or perineum; 2 cm or less in diameter. |
| Stage | II | Tumour confined to the vulva and/or perineum; more than 2 cm in diameter. |
| Stage | III | Tumour of any size with (1) adjacent spread to the lower urethra and/or vagina, or the anus, and/or (2) unilateral regional lymph node metastasis. |
| Stage | IVA | Tumour invades any of the following—upper urethra, bladder mucosa, rectal mucosa, pelvic bone, and/or bilateral regional node metastasis. |
| Stage | IVB | Any distant metastasis including pelvic lymph nodes. |

cell carcinoma while HPV-negative are well-differentiated keratinising type. *Verrucous carcinoma* is a rare variant which is a fungating tumour but is locally malignant.

Clinical staging for vulval carcinoma based on tumour size (< or > 2 cm) and extent of spread has been described by International Federation of Gynaecology and Obstetrics (FIGO staging, **Table 22.1**).



GIST BOX 22.1 Diseases of Vulva

- ▣ Bartholin's adenitis is bacterial infection of Bartholin's gland and may be acute or chronic.
- ▣ Vulvar dystrophies or leukoplakias are chronic pruritic non-neoplastic epithelial disorders of vulval skin and mucosa of the vulva which may be lichen sclerosus (or atrophic dystrophy) and squamous hyperplasia (or keratosis or hyperplastic dystrophy, or lichen simplex chronicus).
- ▣ Stromal (fibroepithelial) polyps or acrochordons may form in the vulva or vagina.
- ▣ Condyloma acuminata or anogenital warts are benign papillary lesions of squamous epithelium which can be transmitted venereally to male sex partner.
- ▣ Vulval intraepithelial neoplasia (VIN) and invasive squamous cell carcinoma are morphologically similar to those in the cervix and vagina. There is etiologic role of high-risk HPV types 16 and 18 in most cases.

VAGINA

NORMAL STRUCTURE

The vagina consists of a collapsed cylinder extending between vestibule externally and the cervix internally.

Histologically, the vaginal wall consists of 3 layers: an *outer* fibrous, a *middle* muscular and an *inner* epithelial. The muscular coat has a double layer of smooth muscle. The epithelial layer consists of stratified squamous epithelium which undergoes cytologic changes under hormonal stimuli. Oestrogen increases its thickness such as during reproductive years, whereas the epithelium is thin in childhood, and atrophic after menopause when oestrogen stimulation is minimal.

Primary diseases of the vagina are uncommon. The only important clinicopathologic conditions which require to be described here are vaginitis and certain tumours.

VAGINITIS AND VULVOVAGINITIS

Since vulva and vagina are anatomically close to each other, often inflammation of one affects the other location. Certain other infections are quite common in the vulva and vagina as follows:

- i) Bacterial e.g. streptococci, staphylococci, *Escherichia coli*, *Haemophilus vaginalis*.
- ii) Fungal e.g. *Candida albicans*.
- iii) Protozoal e.g. *Trichomonas vaginalis*.
- iv) Viral e.g. Herpes simplex.

The most common causes of vaginitis are *Candida* (moniliasis) and *Trichomonas* (trichomoniasis). The hyphae of

Candida can be seen in the vaginal smears (page 892). Similarly, the protozoa, *Trichomonas*, can be identified in smears (Appendix I). These infections are particularly common in pregnant and diabetic women and may involve both vulva and vagina. However, the adult vaginal mucosa is relatively resistant to gonococcal infection because of its histology.

TUMOURS AND TUMOUR-LIKE CONDITIONS

Vaginal cysts such as Gartner's duct (Wolffian) cyst lined by glandular epithelium and vaginal inclusion cyst arising from inclusion of vaginal epithelium are more common benign vaginal tumours and tumour-like conditions. Other uncommon benign tumours are papillomas, fibromas, lipomas, angiomas and leiomyomas and resemble their counterparts elsewhere in the body. Primary malignancies of the vagina are rare and include carcinoma (squamous cell carcinoma and adenocarcinoma) and embryonal rhabdomyosarcoma (sarcoma botryoides).

CARCINOMA OF VAGINA

Primary carcinoma of the vagina is an uncommon tumour. Squamous cell dysplasia or vaginal intraepithelial neoplasia occur less frequently as compared to the cervix or vulva and can be detected by Pap smears as discussed in Appendix I. Invasive carcinoma of the vagina includes two main types:

1. Squamous cell carcinoma of vagina constitutes less than 2% of all gynaecologic malignancies and is similar in morphology as elsewhere in the female genital tract. The role of HPV types 16 and 18 in its etiology and the possibility of an extension from cervical carcinoma to the vagina have been emphasised.

2. Adenocarcinoma of the vagina is much less frequent than squamous cell carcinoma of the vagina. It may be endometrioid or mucinous type. The significance of association of diethylstilbestrol administered during pregnancy to the mother with development of adenocarcinoma of the vagina in the daughter has been discussed in neoplasia (page 200).

Clinical staging of carcinoma of vagina proposed by FIGO is given in **Table 22.2**.

EMBRYONAL RHABDOMYOSARCOMA (SARCOMA BOTRYOIDES)

This is an unusual and rare malignant tumour occurring in infants and children under 5 years of age. The common location is anterior vaginal wall. Similar tumours may occur in the urinary bladder (page 690), head and neck region (orbit, nasopharynx, middle ear, oral cavity) (page 500) and biliary tract.

MORPHOLOGIC FEATURES *Grossly*, the tumour is characterised by bulky and polypoid grape-like mass (*botryoides* = grape) that fills and projects out of the vagina.

Histologically, the features are as under:

1. Groups of round to fusiform tumour cells are characteristically lying underneath the vaginal epithelium, called *cambium layer* of tumour cells.
2. The central core of polypoid masses is composed of loose and myxoid stroma with many inflammatory cells.

The tumour invades extensively in the pelvis and metastasises to regional lymph nodes and distant sites

Table 22.2 FIGO clinical staging of carcinoma of the vagina.

| | | |
|-------|-----|---|
| Stage | 0 | Carcinoma <i>in situ</i> . |
| Stage | I | Carcinoma is limited to the vaginal wall. |
| Stage | II | Carcinoma has involved the subvaginal tissue but has not extended to the pelvic wall. |
| Stage | III | Carcinoma has extended to the pelvic wall. |
| Stage | IV | Carcinoma has extended beyond the true pelvis or has clinically involved the mucosa of the bladder or rectum. |
| Stage | IVA | Spread of the growth to adjacent organs and/ or direct extension beyond the true pelvis. |
| Stage | IVB | Spread to distant organs. |

such as to lungs and liver. Radical surgery combined with chemotherapy offers some benefit.



GIST BOX 22.2 Diseases of Vagina

- ▣ The most common causes of vaginitis are *Candida* (moniliasis) and *Trichomonas* (trichomoniasis).
- ▣ Vaginal cysts include Gartner's duct (Wolffian) cyst lined by glandular epithelium and vaginal inclusion cyst.
- ▣ Primary cancers of the vagina are uncommon and include squamous cell carcinoma, adenocarcinoma of the vagina and embryonal rhabdomyosarcoma (sarcoma botryoides).

CERVIX

NORMAL STRUCTURE

The cervix consists of an *internal os* communicating with the endometrial cavity above, and an *external os* opening into the vagina below. *Ectocervix* (exocervix) or *portio vaginalis* is the part of the cervix exposed to the vagina and is lined by stratified squamous epithelium, whereas the endocervix is continuous with the endocervical canal and is lined by a single layer of tall columnar mucus-secreting epithelium. The endocervical mucosa is thrown into folds resulting in formation of clefts and tunnels, commonly referred to as cervical glands that secrete mucus. The junction of the ectocervix and endocervix—*junctional mucosa*, consists of gradual transition between squamous and columnar epithelia (squamo-columnar junction) and is clinically and pathologically significant landmark. The cervical mucosa undergoes changes under the influence of hormones and during pregnancy. The cervical mucus varies during the menstrual cycle, being viscus after menses, but under the influence of oestrogen becomes thin which on drying forms fern-like pattern on glass slide.

Lesions of the cervix are rather common. Of great significance are cervicitis, certain benign tumours, dysplasia, carcinoma *in situ* and invasive carcinoma.

CERVICITIS

Some degree of cervical inflammation is present in virtually all multiparous women and some nulliparous women. The normal intact ectocervical stratified epithelium is usually

more resistant to infection whereas the endocervical columnar epithelium bears the brunt of the initial inflammation.

Cervicitis may be specific or nonspecific, acute or chronic. *Specific cervicitis* may be caused by tuberculosis, syphilis, granuloma inguinale, lymphogranuloma venereum, chlamydia and chancroid. *Nonspecific cervicitis* is more frequent and is generally divided into acute and chronic forms, the latter being quite common.

ACUTE CERVICITIS

Acute cervicitis is usually associated with puerperium or gonococcal infection. Other causes are primary chancre and infection with herpes simplex.

Grossly, the cervix shows everted endocervical mucosa which is red and oedematous.

Histologically, there is infiltration of the subepithelial and periglandular tissue with neutrophils, and there is oedema and congestion. The mucosa may be ulcerated and haemorrhagic.

CHRONIC CERVICITIS

Chronic nonspecific cervicitis is encountered quite frequently and is the common cause of leucorrhoea. The most common organisms responsible for chronic cervicitis are the normal mixed vaginal flora that includes streptococci, enterococci (e.g. *E. coli*) and staphylococci. Other infecting organisms include gonococci, *Trichomonas vaginalis*, *Candida albicans* and herpes simplex. Factors predisposing to chronic cervicitis are sexual intercourse, trauma of childbirth, instrumentation and excess or deficiency of oestrogen.

Grossly, there is eversion of ectocervix with hyperaemia, oedema and granular surface. Nabothian (retention) cysts may be grossly visible from the surface as pearly grey vesicles.

Histologically, chronic cervicitis is characterised by extensive subepithelial inflammatory infiltrate of lymphocytes, plasma cells, large mononuclear cells and a few neutrophils. There may be formation of lymphoid follicles termed *follicular cervicitis*. The surface epithelium may be normal, or may show squamous metaplasia. The squamous epithelium of the ectocervix in cases of uterine prolapse may develop surface keratinisation and hyperkeratosis, so called *epidermidisation*. Areas of squamous metaplasia and hyperkeratosis may be mistaken on cursory microscopic look for a well-differentiated squamous carcinoma.

TUMOURS

Both benign and malignant tumours are common in the cervix. In addition, cervix is the site of 'shades of grey' lesions that include cervical dysplasia and carcinoma *in situ* (cervical intraepithelial neoplasia, CIN), currently termed squamous intraepithelial lesions (SIL). Benign tumours of the cervix consist most commonly of cervical polyps. Uncommon benign cervical tumours are leiomyomas, papillomas and condyloma acuminatum which resemble in morphology with similar tumours elsewhere in the genital tract. The most common malignant tumour is squamous carcinoma of the cervix.

CERVICAL POLYPS

Cervical polyps are localised benign proliferations of endocervical mucosa though they may protrude through the external os. They are found in 2-5% of adult women and produce irregular vaginal spotting.

MORPHOLOGIC FEATURES **Grossly**, cervical polyp is a small (up to 5 cm in size), bright red, fragile growth which is frequently pedunculated but may be sessile.

Microscopically, most cervical polyps are endocervical polyps and are covered with endocervical epithelium which may show squamous metaplasia. Less frequently, the covering is by squamous epithelium of the portio vaginalis. The stroma of the polyp is composed of loose and oedematous fibrous tissue with variable degree of inflammatory infiltrate and contains dilated mucus-secreting endocervical glands (**Fig. 22.3**).

MICROGLANDULAR HYPERPLASIA

Microglandular hyperplasia is a benign condition of the cervix in which there is closely packed proliferation of endocervical glands without intervening stroma. The condition is caused by progestin stimulation such as during pregnancy, postpartum period and in women taking oral contraceptives. Morphologically, condition may be mistaken for well-differentiated adenocarcinoma.

SQUAMOUS INTRAEPITHELIAL LESION (SIL) (CERVICAL INTRAEPITHELIAL NEOPLASIA, CIN)

Terminology

Presently, the terms dysplasia, CIN, carcinoma *in situ*, and SIL are used synonymously as follows:

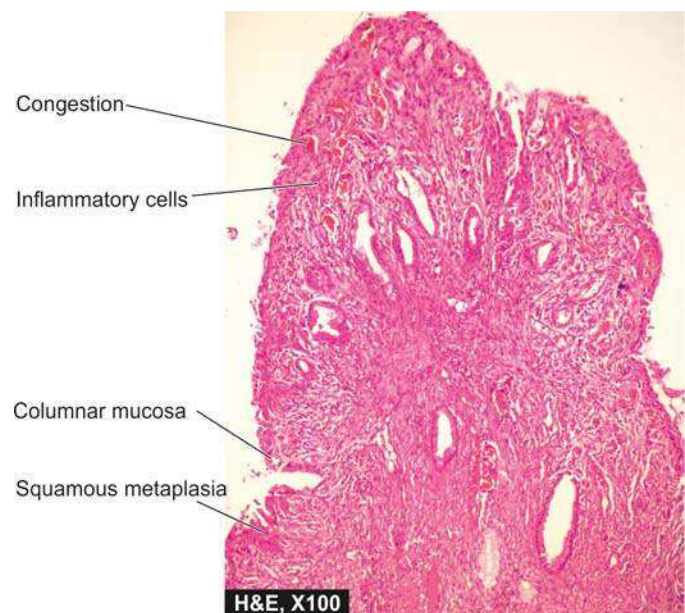

Figure 22.3 Endocervical polyp. The surface is covered by endocervical mucosa with squamous metaplasia. The stromal core is composed of dense fibrous tissue which shows nonspecific inflammation.

DYSPLASIA The term ‘dysplasia’ (meaning ‘bad moulding’) has been commonly used for atypical cytologic changes in the layers of squamous epithelium, the changes being progressive (page 41). Depending upon the thickness of squamous epithelium involved by atypical cells, dysplasia is conventionally graded as *mild*, *moderate* and *severe*. Carcinoma *in situ* is the full-thickness involvement by atypical cells, or in other words carcinoma confined to layers above the basement membrane. At times, severe dysplasia may not be clearly demarcated from carcinoma *in situ*. It is well accepted that invasive cervical cancer evolves through progressive stages of dysplasia and carcinoma *in situ*.

CIN An alternative classification is to group various grades of dysplasia and carcinoma *in situ* together into cervical intraepithelial neoplasia (CIN) which is similarly graded from grade I to III. According to this concept, the criteria are as under:

- ◆ *CIN-1* represents less than one-third involvement of the thickness of epithelium (mild dysplasia).
- ◆ *CIN-2* is one-third to two-third involvement (moderate dysplasia).
- ◆ *CIN-3* is full-thickness involvement or equivalent to carcinoma *in situ* (severe dysplasia and carcinoma *in situ*).

SIL Currently, the National Cancer Institute (NCI) of the US has proposed the *Bethesda System (TBS)* for reporting cervical and vaginal cytopathology. According to the Bethesda system, based on cytomorphologic features and HPV types implicated in their etiology, the three grades of CIN are readjusted into two grades of squamous intraepithelial lesions (SIL)—low-grade SIL (L-SIL) and high-grade SIL (H-SIL) as under:

- ◆ *L-SIL* corresponds to *CIN-1* and is a flat condyloma, having koilocytic atypia, usually related to HPV 6 and 11 infection (i.e. includes mild dysplasia and HPV infection). About 10% cases of *L-SIL* may progress to *H-SIL*.
- ◆ *H-SIL* corresponds to *CIN-2* and 3 and has abnormal pleomorphic atypical squamous cells. HPV 16 and 18 are implicated in the etiology of *H-SIL* (i.e. includes moderate dysplasia, severe dysplasia, and carcinoma *in situ*). Approximately, 10% cases of *H-SIL* may progress to invasive cervical cancer over a period of about two years.

A comparison of these classifications is shown in **Table 22.3**.

Progressive grades of dysplasia/CIN/SIL is a classical example of progression of malignancy through stepwise epithelial changes and that it can be detected early by simple Papanicolaou cytologic test (‘Pap smear’) (Appendix I). The use of Pap smear followed by colposcopy-directed biopsy confirms the diagnosis which has helped greatly in instituting early effective therapy and thus has reduced the incidence of cervical cancer in many developed countries.

CIN or SIL can develop at any age though it is rare before puberty. Low-grade reversible changes arise in young women

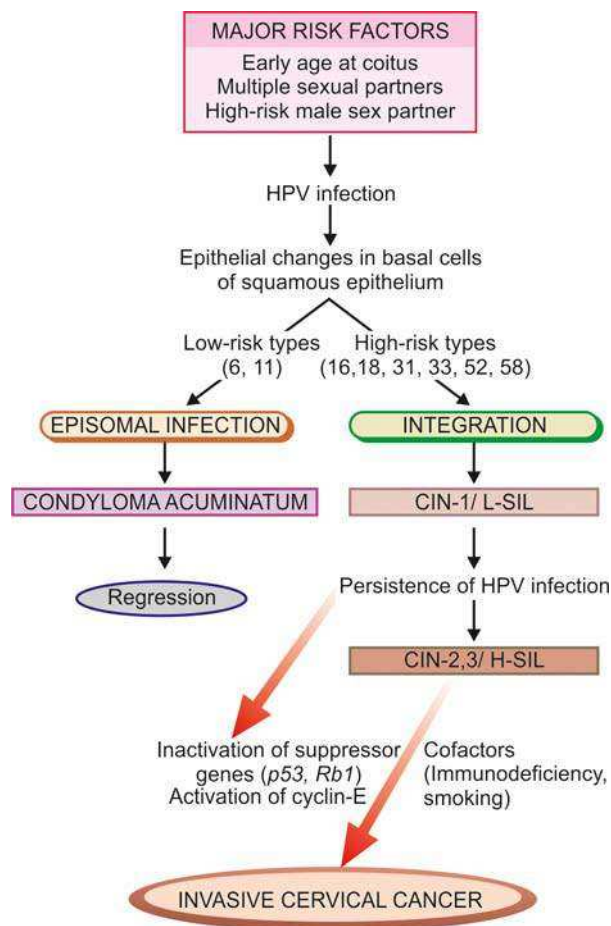

Figure 22.4 Role of human papillomavirus (HPV) in the pathogenesis of cervical neoplasia.

between 25 and 30 years of age, whereas progressively higher grades of epithelial changes develop a decade later. Hence, the desirability of periodic Pap smears on all women after they become sexually active.

Etiopathogenesis

The biology of CIN/SIL and its relationship to invasive carcinoma of the cervix is well understood by epidemiologic, virologic, molecular, immunologic and ultrastructural studies (**Fig. 22.4**):

1. Epidemiologic studies Based on epidemiology of large population of women with cervical cancer, several risk factors have been identified which include the following 4 most important factors:

- i) Women having *early age of sexual activity*.
- ii) Women having *multiple sexual partners*.

Table 22.3 Classification of cervical intraepithelial neoplasia/squamous intraepithelial lesion (CIN/SIL).

| BETHESDA SYSTEM | HPV TYPES | MORPHOLOGY | CIN | DYSPLASIA |
|-----------------|-----------|---|--------------|--|
| L-SIL | 6, 11 | Koilocytic atypia, flat condyloma | CIN-1 | Mild |
| H-SIL | 16, 18 | Progressive cellular atypia, loss of maturation | CIN-2, CIN-3 | Moderate, severe, carcinoma <i>in situ</i> |

(L-SIL = Low-grade squamous intraepithelial lesions; H-SIL = High-grade squamous intraepithelial lesion; CIN = Cervical intraepithelial neoplasia)

iii) Women with *persistent HPV infection* with high-risk types of oncogenic virus.

iv) *Potential role of high risk male sexual partner* such as promiscuous male having previous multiple sexual partners, having history of penile condyloma, or male who had previous spouse with cervical cancer.

In addition to the above factors, other epidemiologic observations reveal high incidence of cervical cancer in lower socioeconomic strata, in multiparous women, cigarette smoking women, users of oral contraceptives, HIV infection and immunosuppression, while a low incidence is noted in virgins and nuns.

2. Virologic studies Human papillomavirus (HPV) infection is strongly implicated in the etiology of cervical cancer. By recombinant DNA hybridisation techniques, following observations have been documented:

i) *High-risk type* HPV, most commonly of types 16 and 18 (in 70% cases), and less often types 31, 33, 52 and 58, are present in 70-100% cases of cervical cancer.

ii) *Low-risk type* HPV types 6 and 11 are found most frequently in condylomas.

iii) *Mixed high and low risk types* of HPV may be found in dysplasias.

Besides HPV, a few other viruses which may adversely affect the prognosis but do not have etiologic relationship are HIV, HTLV-1 and EBV infection.

3. Molecular studies Immunohistochemical, cytogenetic and molecular studies have shown that low-risk HPV types do not integrate in the host cell genome, while high-risk HPV types are integrated into the nucleus of cervical epithelial cells. Upon integration, protein product of HPV-16 and 18, E7 and E6 proteins respectively, inactivate tumour suppressor genes, *p53* and *RB-1 gene*, thus permitting uncontrolled cellular proliferation. It has been possible to document that morphologic abnormalities in cervical lesions have good correlation with underlying cellular events by use of techniques such as proliferation cell nuclear antigen (PCNA), *p16*, *p53* and *p63* expression, and nucleolar organizer region (AgNOR). However, all women who harbour HPV infection with high-risk type do not develop invasive cancer of the cervix. Women who have persistence of this infection or those who have another cofactor such as cigarette smoking or immunodeficiency, are at greater risk to develop progression of lesions.

4. Immunologic studies Circulating tumour specific antigens and antibodies are detected in patients of cervical cancer. Antibodies to virus specific antigens are identified on tumour cells and in sera of such patients.

5. Ultrastructural studies The changes observed on ultrastructural studies of cells in CIN/SIL reveal increased mitochondria and free ribosomes, and depletion of normally accumulated glycogen in the surface cells. The latter change forms the basis of *Schiller's test* in which the suspected cervix is painted with solution of iodine and potassium iodide. The cancerous focus, if present, fails to stain because of lack of glycogen in the surface cells.

MORPHOLOGIC FEATURES *Grossly*, no specific picture is associated with cellular atypia found in dysplasias or carcinoma *in situ* except that the changes begin at the squamocolumnar junction or transitional zone. The diagnosis can be suspected clinically on the basis of Schiller's test done on bedside.

Histologically, distinction between various grades of CIN is quite subjective, but, in general dysplastic cells are distributed in the layers of squamous epithelium for varying thickness, and accordingly graded as mild, moderate and severe dysplasia, and carcinoma *in situ* (Fig. 22.5,A).

◆ In *mild dysplasia (CIN-1)*, the abnormal cells extend up to one-third thickness from the basal to the surface layer;

◆ In *moderate dysplasia (CIN-2)* up to two-thirds;

◆ In *severe dysplasia (CIN-3)*, these cells extend from 75-90% thickness of epithelium; and

◆ In *carcinoma in situ* (included in *CIN-3*), the entire thickness from the basement membrane to the surface shows dysplastic cells.

The atypical cells migrate to the surface layers from where they are shed off (exfoliated) into vaginal secretions in Pap smear. The individual dysplastic or abnormal cells in these grades of atypia show various cytologic changes such as: crowding of cells, pleomorphism, high nucleocytoplasmic ratio, coarse and irregular nuclear chromatin, numerous mitoses and scattered dyskaryotic cells.

The diagnosis of dysplasia and carcinoma *in situ* or CIN/SIL is best made by *exfoliative cytologic studies* discussed in Appendix I. The degree of atypicality in the exfoliated surface epithelial cells can be objectively graded on the basis of 3 principal features (Fig. 22.5,B):

1. More severe nuclear dyskaryotic changes such as increased hyperchromasia and nuclear membrane folding.

2. Decreased cytoplasmic maturation i.e. less cytoplasm as the surface cells show less maturation.

3. In lower grades of dysplasia (CIN-1/L-SIL) predominantly superficial and intermediate cells are shed off whereas in severe dysplasia and in carcinoma *in situ* (CIN-3/H-SIL) the desquamated cells are mainly small, dark basal cells. The lesions of SIL in cytology have histologic correlation with colposcopy-directed cervical biopsy in 70-90% cases (Fig. 22.6).

Cervical Screening and the Bethesda System

Naked eye visual inspection of the uterine cervix with either 5% acetic acid (VIA) or with Lugol's iodine (VILI) under intense illumination provide simple tests for early detection of cervical precancerous lesions and invasive cervical cancer. These tests have largely superseded the earlier Schiller's test due to their ease and low cost. The basis for appearance of 'acetowhite' area as suspicion in VIA is coagulation of increased nuclear DNA in precancerous and cancerous area which assume white appearance compared to pink normal squamous mucosa and reddish normal columnar mucosa.

With introduction of effective Pap screening programme in developed countries, incidence of invasive cervical cancer has declined greatly. However, still worldwide cervical cancer remains third most common cancer in women, next to breast and lung cancer. Although accurate statistics are not available from India, but it is perhaps the leading cause of death in women. In the Pap screening programme, patients having abnormal Pap smear are appropriately followed up and, therefore, it requires understanding of the Bethesda system

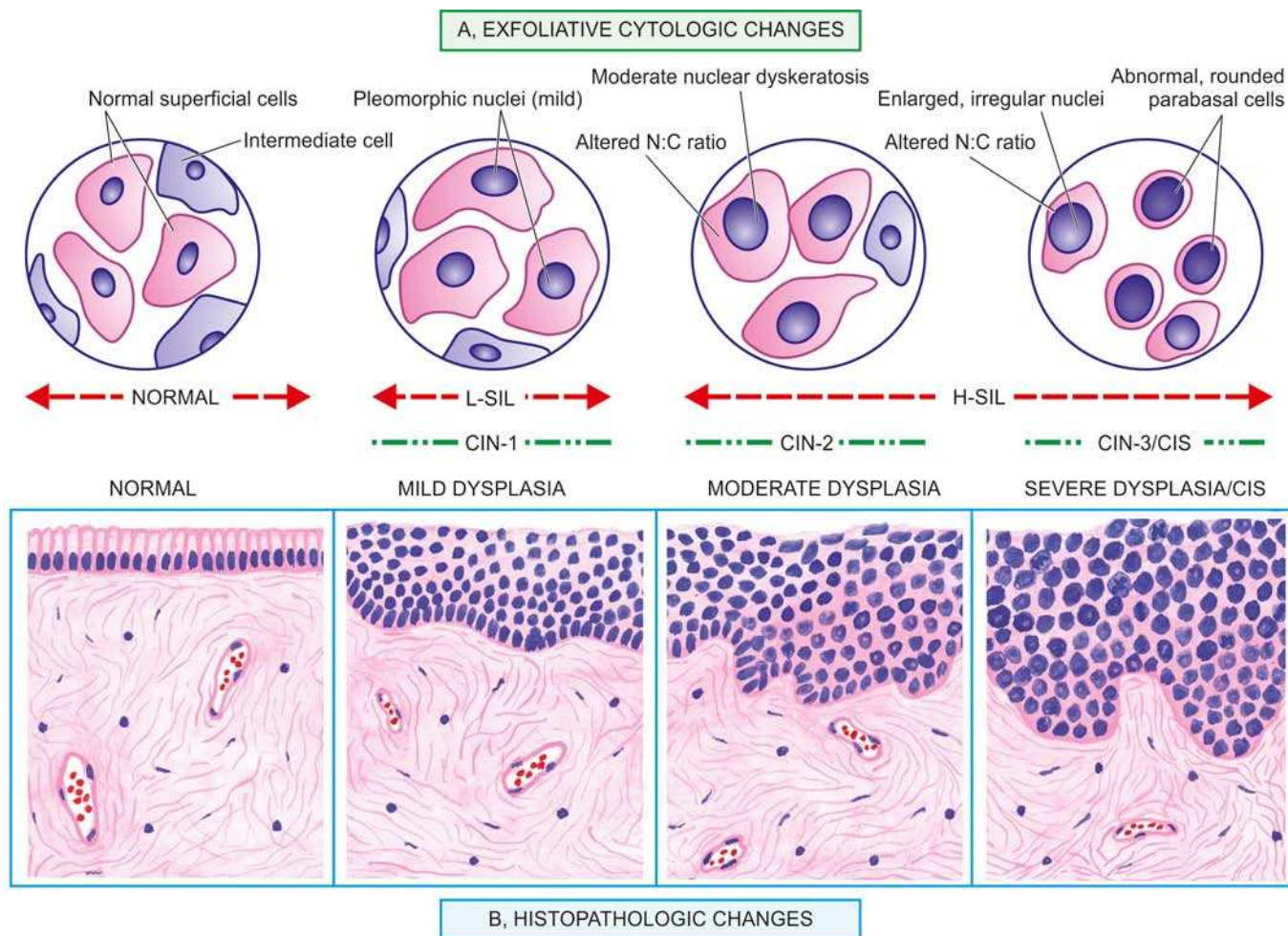

Figure 22.5 Cervical intraepithelial neoplasia (CIN) and squamous intraepithelial lesions (SIL). A, Exfoliative cytologic studies in various grades of cellular changes (upper part of figure). B, Schematic representation of histologic changes (lower part of figure). The grades of CIN-1 or mild dysplasia (L-SIL), CIN-2 (moderate dysplasia) and CIN-3 (severe dysplasia and carcinoma *in situ*) (together grouped as H-SIL) show progressive increase in the number of abnormal cells parallel to the increasing severity of grades.

by the clinician as regards value and limitations of cytology reports prepared by the cytologist/cytotechnician.

Cervical screening recommendations include annual cervical smear in all sexually active women having any risk factors listed above. However, if three consecutive Pap smears are negative in 'high-risk women' or satisfactory in 'low risk women,' frequency of Pap screening is reduced. There is no upper age limit for cervical screening.

The broad principles of the **Bethesda system** (TBS) of cytologic evaluation are as under:

1. Pap smears are evaluated as regards *adequacy of specimen* i.e. satisfactory for evaluation, satisfactory but limited, or unsatisfactory for evaluation giving reason.
2. General diagnosis is given in the form of *normal or abnormal smear*.
3. *Descriptive diagnosis* is given in abnormal smears that includes: benign cellular changes, reactive cellular changes, and abnormalities of epithelial cells.
4. Cellular abnormalities include: *ASCUS* (atypical squamous cells of undetermined significance), *L-SIL* (mentioning HPV infection and CIN-1 present or not), *H-SIL* (stating CIN-2 or CIN-3) and *squamous cell carcinoma*.

INVASIVE CERVICAL CANCER

Invasive cervical cancer in about 80% of cases is epidermoid (squamous cell) carcinoma. The incidence of invasive carcinoma of the cervix has shown a declining trend in developed countries in the last half of the century due to increased use of Pap smear technique for early detection and diagnosis but the incidence remains high in developing countries with low living standards. The risk factors and etiologic factors are the same as for CIN discussed above. The peak incidence of invasive cervical cancer is in 4th to 6th decades of life.

MORPHOLOGIC FEATURES *Grossly*, invasive cervical carcinoma may present 3 types of patterns: fungating, ulcerating and infiltrating. The fungating or exophytic pattern appearing as cauliflower-like growth infiltrating the adjacent vaginal wall is the most common type (Fig. 22.7). Characteristically, cervical carcinoma arises from the squamocolumnar junction. The advanced stage of the disease is characterised by widespread destruction and infiltration into adjacent structures including the urinary bladder, rectum, vagina and regional lymph nodes. Distant

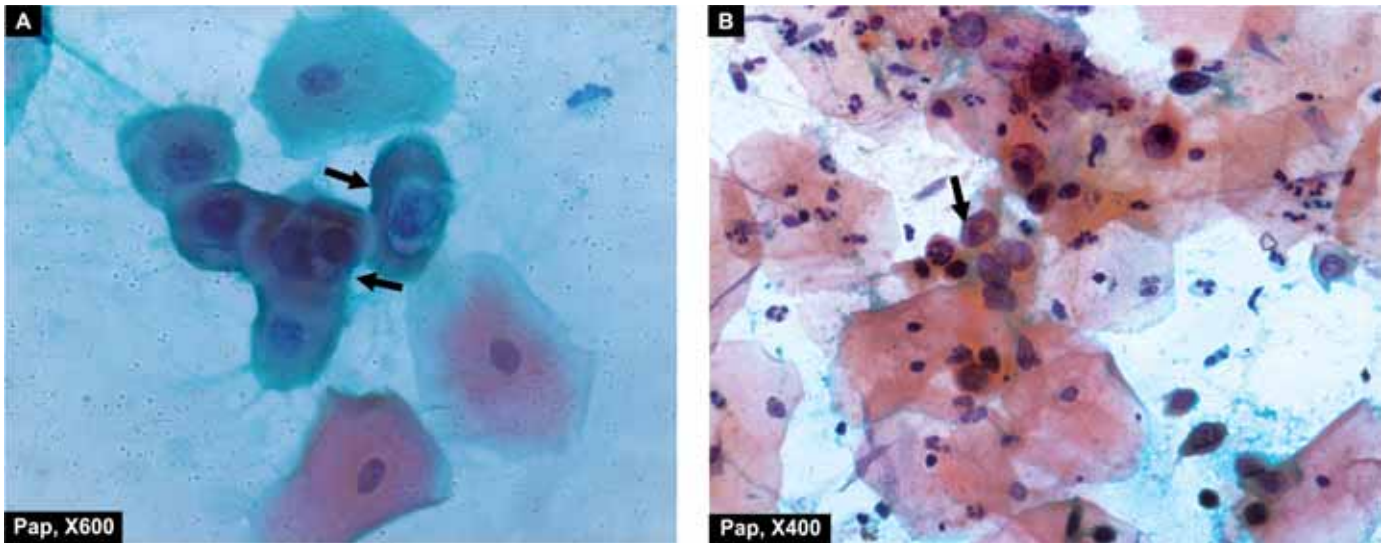

Figure 22.6 Squamous intraepithelial lesions (SIL). A, L-SIL. The smear shows koilocytes having abundant vacuolated cytoplasm and nuclear enlargement (arrow). B, H-SIL. The squamous cells have scanty cytoplasm and markedly hyperchromatic nuclei having irregular nuclear outlines. The background shows numerous PMNs.

metastases occur in the lungs, liver, bone marrow and kidneys.

Histologically, the following patterns are seen:

1. Epidermoid (Squamous cell) carcinoma This type comprises vast majority of invasive cervical carcinomas (about 70%).

◆ The most common pattern (70%) is moderately-differentiated non-keratinising large cell type and has better prognosis (**Fig. 22.8**).

◆ Next in frequency (25%) is well-differentiated keratinising epidermoid carcinoma.

◆ Small cell undifferentiated carcinoma (neuroendocrine or oat cell carcinoma) is less common (5%) and has a poor prognosis.

2. Adenocarcinoma Adenocarcinomas comprise about 20-25% of cases. These may be well-differentiated mucous-secreting adenocarcinoma, or clear cell type containing glycogen but no mucin.

3. Others The remaining 5% cases are a variety of other patterns such as adenosquamous carcinoma, verrucous carcinoma and undifferentiated carcinoma.

CLINICAL STAGING Classification of cervical cancer described by the Cancer Committee of the International Federation of Gynaecology and Obstetrics (FIGO classification) is widely adopted by the clinicians and pathologists and is given in **Table 22.4**.

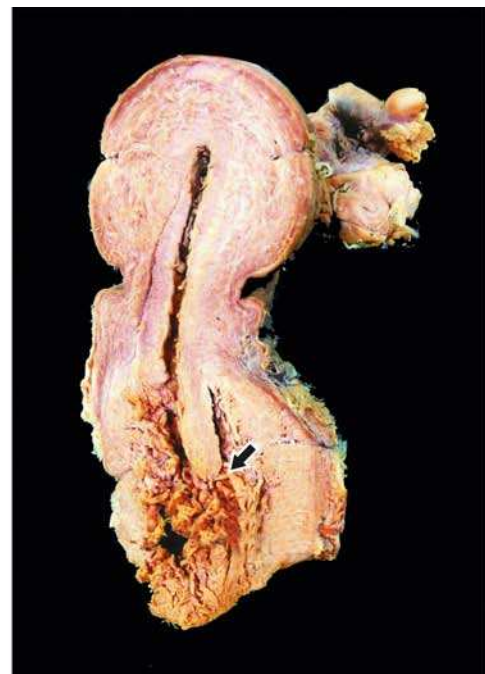
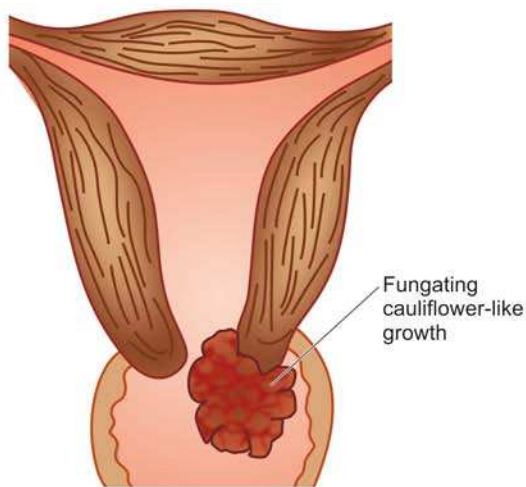

Figure 22.7 Invasive carcinoma of the cervix common gross appearance is of a fungating or exophytic, cauliflower-like tumour. Gross photograph on right shows replacement of the cervix by irregular grey-white friable growth (arrow) extending into cervical canal as well as distally into attached vaginal cuff.

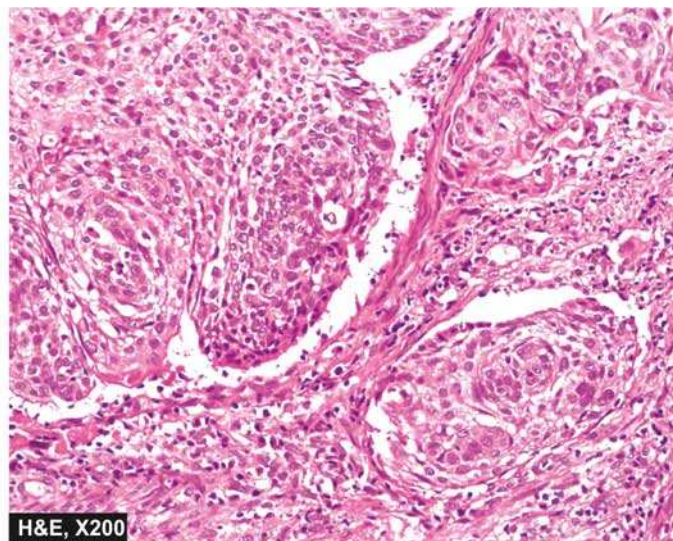
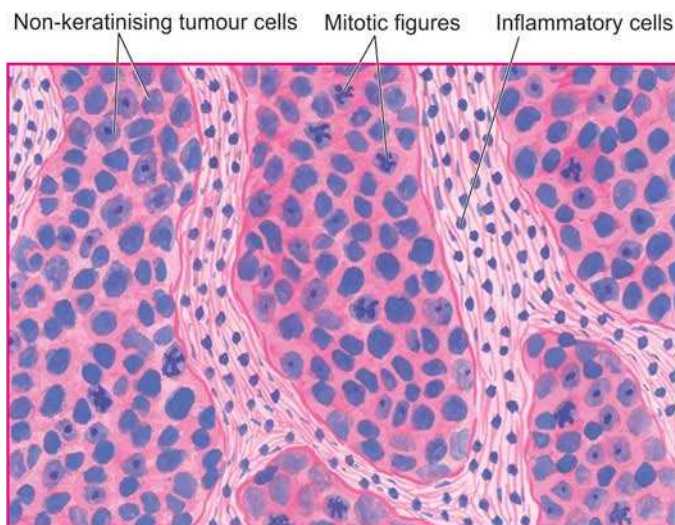

Figure 22.8 Invasive cancer cervix. Common histologic type is epidermoid (squamous cell) carcinoma showing the pattern of a moderately-differentiated non-keratinising large cell carcinoma.

Table 22.4 FIGO clinical staging of carcinoma of the cervix uteri.

| | | |
|-------|------|---|
| Stage | 0 | Carcinoma <i>in situ</i> |
| Stage | I | Carcinoma strictly confined to the cervix |
| | IA | Preclinical carcinomas diagnosed only by microscopy Maximum size 5 mm deep and 7 mm across measured from the base of epithelium. |
| | IA1 | Stromal invasion of less than 3 mm in depth and 7 mm in horizontal axis (minimally invasive). |
| | IA2 | Stromal invasion of 3 to 5 mm depth and horizontal 7 mm or less (microinvasive). |
| | IB | Clinical lesion confined to the cervix or preclinical lesions greater than stage IA. |
| | IB1 | Clinical lesions no greater than 4 cm in size. |
| | IB2 | Clinical lesions greater than 4 cm in size. |
| Stage | II | Carcinoma extends beyond the cervix but has not extended to the pelvic wall. Involvement of the vagina limited to upper two-thirds. |
| | IIA | No obvious parametrial involvement. |
| | IIB | Obvious parametrial involvement. |
| Stage | III | The carcinoma has extended to the pelvic wall. The tumour invades the lower third of vagina. |
| | IIIA | No extension to the pelvic wall. |
| | IIIB | Extension to the pelvic wall and/or hydronephrosis or nonfunctioning kidney. |
| Stage | IV | The carcinoma has extended beyond the true pelvis or has clinically involved the mucosa of the bladder or rectum. |
| | IVA | Spread of the growth to adjacent organs. |
| | IVB | Spread to distant organs. |



GIST BOX 22.3

Diseases of Cervix

- ☐ Cervicitis may be specific or nonspecific, acute or chronic.
- ☐ Cervical polyps are localised benign proliferations of endocervical mucosa.
- ☐ *L-SIL* corresponds to CIN-1 and is a flat condyloma, having koilocytic atypia, usually related to HPV 6 and 11 infection.
- ☐ *H-SIL* corresponds to CIN-2 and 3 and has abnormal pleomorphic atypical squamous cells. HPV 16 and 18 are implicated in the etiology of H-SIL.
- ☐ Introduction of effective Pap screening programme and Bethesda reporting protocol for smears in developed countries has resulted in lowered incidence of invasive cervical cancer.
- ☐ Invasive cervical cancer in about 80% of cases is epidermoid (squamous cell) carcinoma.

MYOMETRIUM AND ENDOMETRIUM

NORMAL STRUCTURE

The *myometrium* is the thick muscular wall of the uterus which is covered internally by uterine mucosa called the *endometrium*. The endometrium extends above the level of the internal os where it joins the endocervical epithelium. The myometrium is capable of marked alterations in its size, capacity and contractility during pregnancy and labour. The endometrium responds in a cyclic fashion to the ovarian hormones with resultant monthly menstruation and has remarkable regenerative capacity.

The lesions pertaining to the corpus uteri and the endometrium are numerous and constitute vast majority of gynaecologic conditions. However, some of the important pathologic entities are discussed below, but first, the cyclic changes in normal menstrual cycle are briefly reviewed.

In addition to the changes that take place during the normal menstrual cycle, the endometrium undergoes morphologic changes when hormonal preparations are administered, or during pregnancy and menopause.

NORMAL CYCLIC CHANGES

The normal endometrial cycle begins with proliferative phase lasting for about 14 days under the influence of oestrogen, followed by ovulation on or around 14th day, and consequent secretory phase under the influence of progesterone. The cycle ends with endometrial shedding and the next cycle begins anew.

The histologic changes in different phases of the menstrual cycle vary.

Histologically, the endometrium has different appearance in different phases of the menstrual cycle (Fig. 22.9). Essentially, the endometrium consists of 3 structures: the endometrial lining epithelium, endometrial glands and stroma.

◆ **Epithelial lining** undergoes increase in its thickness from cuboidal to tall columnar appearance at ovulation and subsequently regresses.

◆ **Endometrial glands** with their lining provide most of the information on phase of the menstrual cycle. In the immediate postmenstrual period, the glands are straight and tubular, having columnar lining with basal nuclei. This phase is under the predominant influence of oestrogen and lasts for about 14 days and is called *proliferative phase*. The evidence of ovulation is taken from the appearance of convolutions in the glands and subnuclear vacuolation in the cells indicative of secretions. The secretory changes remain prominent for the next 7 days after ovulation for implantation of the ovum if it has been fertilised. Otherwise,

the secretory activity wanes during the following 7 days with increased luminal secretions and a frayed and ragged luminal border of the cells lining the glands. This phase is under the predominant influence of progesterone and is called *secretory phase*. Eventually, the endometrium is sloughed away at *menstruation* followed by beginning of the fresh cycle.

◆ **Endometrial stroma** in the pre-ovulatory phase or proliferative phase is generally dense and compact, composed of oval to spindled cells. In the post-ovulatory phase or secretory phase, the stroma is loose and oedematous, composed of large, pale and polyhedral cells. The true *decidual reaction* of the stroma occurs if the pregnancy has taken place. However, decidual reaction may be suggested in the absence of pregnancy due to extreme response to progesterone. Thus, it may be impossible to distinguish an advanced progestational endometrium from early pregnancy except for the presence of trophoblastic tissue.

EFFECT OF OESTROGEN AND PROGESTERONE

Oestrogen produces the characteristic changes of proliferative phase at the time of menopause and in young women with anovulatory cycles as occurs in Stein-Leventhal syndrome. The therapeutic addition of progesterone produces secretory pattern in an oestrogen-primed endometrium. Oestrogen-progesterone combination hormonal therapy is employed for control of conception. The sequential type of oestrogen-progesterone oral contraceptives act by producing prolonged oestrogenic effect past the time of ovulation and implantation so that the secretion is delayed until about 25th day, followed by progestational effect and shedding. Repeated cyclic administration with combination therapy such as after long-term use of oral contraceptives produces inactive-looking, small and atrophic endometrial glands, and compact decidua-like stroma.

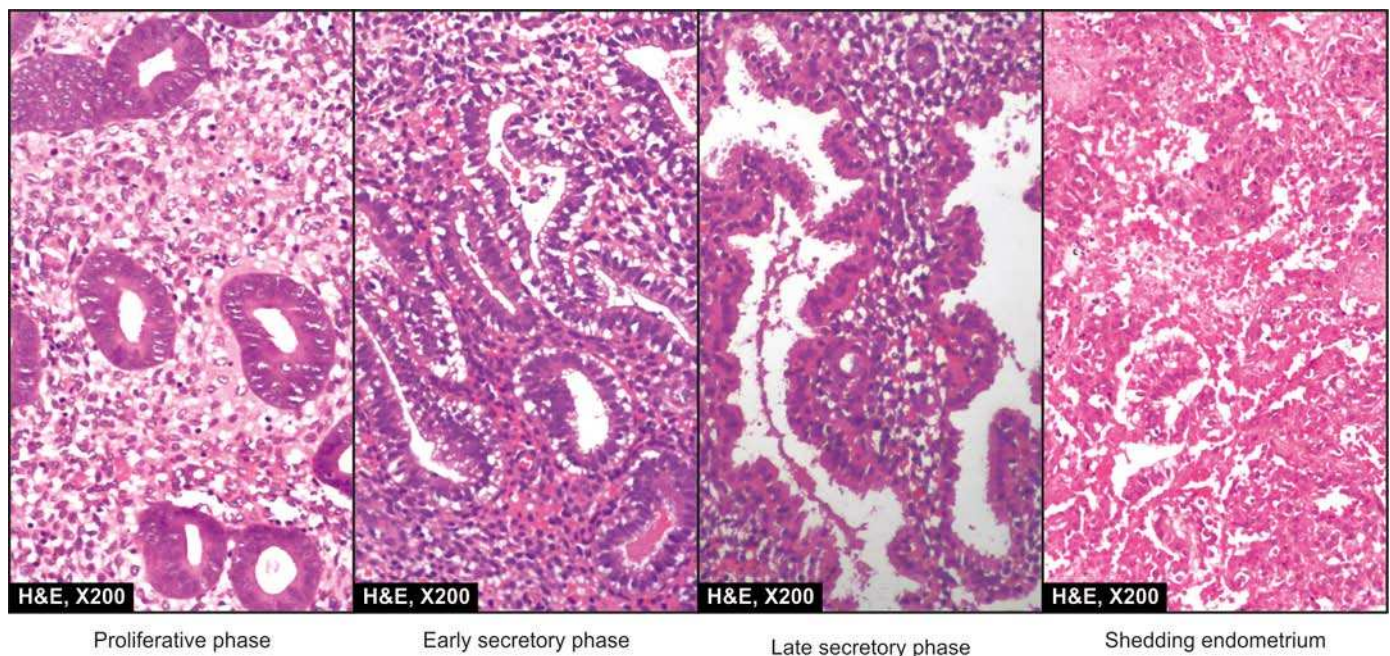

Figure 22.9 Sequential physiologic patterns of endometrium.

EFFECT OF PREGNANCY

The implantation of a fertilised ovum results in interruption of the endometrial cycle. The endometrial glands are enlarged with abundant glandular secretions and the stromal cells become more plump, polygonal with increased cytoplasm termed *decidual reaction*. About 25% cases of uterine or extrauterine pregnancy show hyperactive secretory state called *Arias-Stella reaction*. It is characterised by hyperchromatic, atypical, tall cells lining the glands and the glandular epithelium may show multilayering and budding which may be mistaken for an adenocarcinoma.

EFFECT OF MENOPAUSE

The onset of menopause is heralded with hormonal transition and consequent varying morphologic changes in the endometrium. Most commonly, the *senile endometrium*, as it is generally called, is thin and atrophic with inactive glands and fibrous stroma. However, some of the glands may show cystic dilatation. Sometimes, retrogressive hyperplasia is seen which is characterised by Swiss-cheese pattern of glands resembling endometrial hyperplasia but composed of inactive retrogressive lining epithelium. There is intermingling of cystic and dilated glands with small and atrophic glands. Postmenopausal endometrium may show actual active hyperplasia under the stimulatory influence of post-menopausal oestrogen originating from the ovary or adrenal gland.

DYSFUNCTIONAL UTERINE BLEEDING (DUB)

Dysfunctional uterine bleeding (DUB) may be defined as excessive bleeding occurring during or between menstrual periods without a causative uterine lesion such as tumour, polyp, infection, hyperplasia, trauma, blood dyscrasia or pregnancy. But it occurs most commonly in association with anovulatory cycles when the ovarian function is waning off (menopause). Anovulatory cycles are also seen at the other extreme of menstrual life when the ovarian function is first beginning i.e. menarche. Anovulation is the result of prolonged and excessive oestrogenic stimulation without the development of progestational phase. The causes for *anovulation* at different ages are as follows:

1. In *pre-puberty*: precocious puberty of hypothalamic, pituitary or ovarian origin.
2. In *adolescence*: anovulatory cycles at the onset of menstruation.
3. In *reproductive age*: complications of pregnancy, endometrial hyperplasia, carcinoma, polyps, leiomyomas and adenomyosis.
4. At *premenopause*: anovulatory cycles, irregular shedding, endometrial hyperplasia, carcinoma and polyps.
5. At *perimenopause*: endometrial hyperplasia, carcinoma, polyps and senile atrophy.

It has been observed that women who ovulate may also occasionally have anovulatory cycles. In addition to anovulatory cycles, DUB may occur in *inadequate luteal phase* that manifests clinically as infertility (*ovulatory dysfunctional bleeding*). In such cases, the premenstrual endometrial biopsy shows histologic lag of more than 2 days.

ENDOMETRITIS AND MYOMETRITIS

Inflammatory involvement of the endometrium and myometrium are uncommon clinical problems; myome-

tritis is seen less frequently than endometritis and occurs in continuation with endometrial infections. Endometritis and myometritis may be acute or chronic.

◆ **Acute form** generally results from 3 types of causes—puerperal (following full-term delivery, abortion and retained products of conception), intrauterine contraceptive device (IUCD), and extension of gonorrhoeal infection from the cervix and vagina.

◆ **Chronic form** is more common and occurs by the same causes which result in acute phase. In addition, *tuberculous endometritis* is an example of specific chronic inflammation, uncommon in the Western countries but not so uncommon in developing countries. Its incidence in India is reported to be approximately in 5% of women.

MORPHOLOGIC FEATURES In *acute endometritis and myometritis*, there is progressive infiltration of the endometrium, myometrium and parametrium by polymorphs and marked oedema. *Chronic nonspecific endometritis and myometritis* are characterised by infiltration of plasma cells alongwith lymphocytes and macrophages. *Tuberculous endometritis* is almost always associated with tuberculous salpingitis and shows small caseating granulomas (Fig. 22.10).

ADENOMYOSIS

Adenomyosis is defined as abnormal distribution of histologically benign endometrial tissue within the myometrium alongwith myometrial hypertrophy. The term *adenomyoma* is used for actually circumscribed mass made up of endometrium and smooth muscle tissue. Adenomyosis is found in 15-20% of all hysterectomies. Pathogenesis of the condition remains unexplained. The possible underlying cause of the invasiveness and increased proliferation of the endometrium into the myometrium appears to be either a metaplasia or oestrogenic

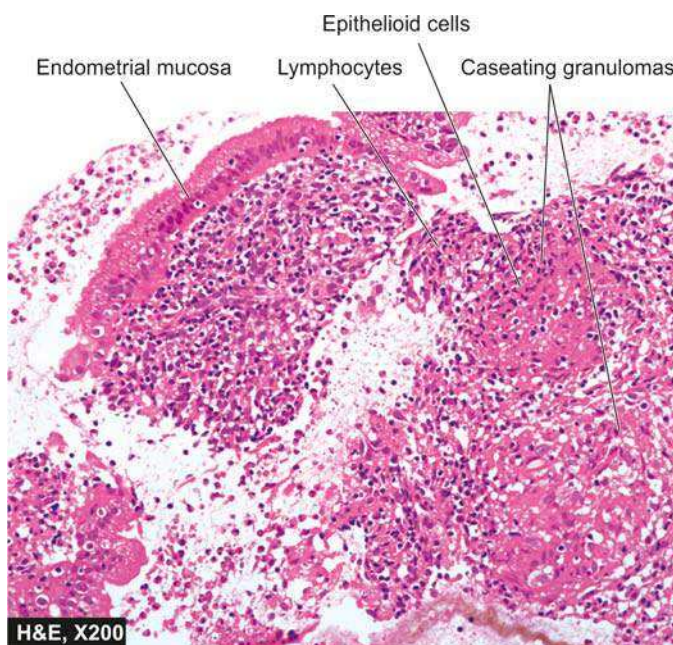

Figure 22.10 Tuberculous endometritis. The stroma has caseating epithelioid cell granulomas having Langhans' giant cells and peripheral layer of lymphocytes.

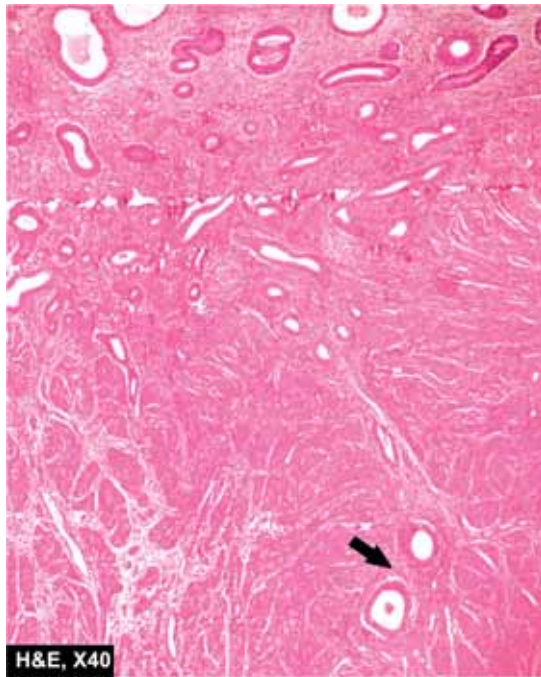

Figure 22.11 Adenomyosis. The endometrial glands are present deep inside the myometrium (arrow).

stimulation due to endocrine dysfunction of the ovary. Clinically, the patients of adenomyosis generally complain of menorrhagia, colicky dysmenorrhoea and menstrual pain in the sacral or sacrococcygeal regions.

MORPHOLOGIC FEATURES *Grossly*, the uterus may be slightly or markedly enlarged. On cut section, there is diffuse thickness of the uterine wall with presence of coarsely trabecular, ill-defined areas of haemorrhages.

Microscopically, the diagnosis is based on the finding of normal, benign endometrial islands composed of glands as well as stroma deep within the muscular layer. The minimum distance between the endometrial islands within the myometrium and the basal endometrium should be one low-power microscopic field (2-3 mm) for making the diagnosis (**Fig. 22.11**). Associated muscle hypertrophy is generally present.

ENDOMETRIOSIS

Endometriosis refers to the presence of endometrial glands and stroma in abnormal locations outside the uterus. Endometriosis and adenomyosis are closely interlinked, so much so that some gynaecologists have termed adenomyosis as *endometriosis interna* and the other category termed as *endometriosis externa* for similar appearance at the extrauterine sites. However, the two differ as regards age, fertility and histogenesis and thus endometriosis should be regarded as a distinct clinicopathologic entity.

The chief locations where the abnormal endometrial development may occur are as follows (in descending order of frequency): ovaries, uterine ligaments, rectovaginal septum,

pelvic peritoneum, laparotomy scars, and infrequently in the umbilicus, vagina, vulva, appendix and hernial sacs.

The **histogenesis** of endometriosis has been a debatable matter for years. Currently, however, the following 3 theories of its histogenesis are described:

1. *Transplantation or regurgitation theory* is based on the assumption that ectopic endometrial tissue is transplanted from the uterus to an abnormal location by way of fallopian tubes due to regurgitation of menstrual blood.
2. *Metaplastic theory* suggests that ectopic endometrium develops *in situ* from local tissues by metaplasia of the coelomic epithelium.
3. *Vascular or lymphatic dissemination* explains the development of endometrial tissue at extrapelvic sites by these routes.

Endometriosis is characteristically a disease of reproductive years of life. Clinical signs and symptoms include intrapelvic bleeding from implants, severe dysmenorrhoea, pelvic pain, dyspareunia and infertility.

MORPHOLOGIC FEATURES *Grossly*, the appearance of endometriosis varies widely depending upon the location and extent of the disease. Typically, the foci of endometriosis appear as blue or brownish-black underneath the surface of the sites mentioned. Often, these foci are surrounded by fibrous tissue resulting in adherence to adjacent structures. The ovary is the most common site of endometriosis and shows numerous cysts varying in diameter from 0.1 to 2.5 cm. Ovarian involvement is often bilateral. Larger cysts, 3-5 cm in diameter, filled with old dark brown blood form 'chocolate cysts' of the ovary.

Histologically, the diagnosis is simple and rests on identification of foci of endometrial glands and stroma, old or new haemorrhages, haemosiderin-laden macrophages and surrounding zone of inflammation and fibrosis (**Fig. 22.12**).

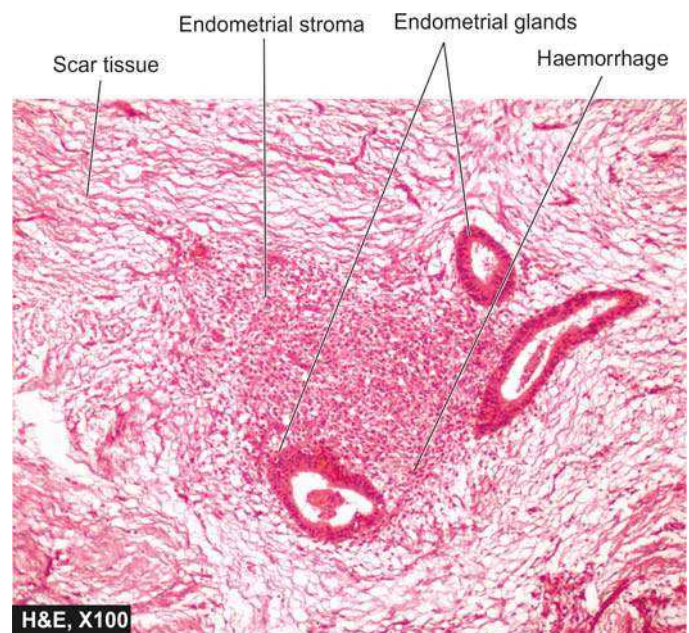

Figure 22.12 Endometriosis in abdominal scar following caesarean section in the past. Dense fibrocollagenic tissue contains endometrial glands, stroma and evidence of preceding old haemorrhage.

ENDOMETRIAL HYPERPLASIAS

Endometrial hyperplasia is characterised by exaggerated proliferation of glandular and stromal tissues. It is commonly associated with prolonged, profuse and irregular uterine bleeding in a menopausal or postmenopausal woman. It may be emphasised here that the syndrome of DUB with which endometrial hyperplasia is commonly associated is a clinical entity, while hyperplasia is a pathologic term. Hyperplasia results from prolonged oestrogenic stimulation unopposed with any progestational activity. Such conditions include Stein-Leventhal syndrome, functioning granulosa-theca cell tumours, adrenocortical hyperfunction and prolonged administration of oestrogen. Endometrial hyperplasia is clinically significant due to the presence of cellular atypia which is closely linked to endometrial carcinoma.

The following classification of endometrial hyperplasias is widely employed by most gynaecologic pathologists:

1. Simple hyperplasia without atypia (Cystic glandular hyperplasia).
2. Complex hyperplasia without atypia (Complex non-atypical hyperplasia).
3. Complex hyperplasia with atypia (Complex atypical hyperplasia).

SIMPLE HYPERPLASIA WITHOUT ATYPIA (CYSTIC GLANDULAR HYPERPLASIA) Commonly termed cystic glandular hyperplasia (CGH), this form of endometrial hyperplasia is characterised by the presence of varying-sized glands, many of which are large and cystically dilated and are lined by atrophic epithelium. Mitoses are scanty and there is no atypia. The stroma between the glands is sparsely cellular and oedematous (Fig. 22.13,A).

There is minimal risk (<1%) of adenocarcinoma developing in cystic hyperplasia.

COMPLEX HYPERPLASIA WITHOUT ATYPIA (COMPLEX NON-ATYPICAL HYPERPLASIA) This type of hyperplasia shows distinct proliferative pattern. The glands are increased in number, exhibit variation in size and are irregular in shape. The glands are lined by multiple layers of tall columnar epithelial cells with large nuclei which have not lost basal polarity and there is no significant atypia. The glandular epithelium at places is thrown into papillary infolds or out-pouchings into adjacent stroma i.e. there is crowding and complexity of glands without cellular atypia. The stroma is generally dense, cellular and compact (Fig. 22.13,B).

The malignant potential of complex hyperplasia in the absence of cytologic atypia is 3%.

COMPLEX HYPERPLASIA WITH ATYPIA (COMPLEX ATYPICAL HYPERPLASIA) Some authors have suggested the terms such as endometrial intraepithelial neoplasia (EIN) or carcinoma *in situ* for this form of endometrial hyperplasia. Complex hyperplasia with atypia is distinguished from complex non-atypical hyperplasia by the presence of 'atypical cells' in the hyperplastic epithelium. The extent of cellular atypia may be mild, moderate or

severe. The cytologic features present in these cells include loss of polarity, large size, irregular and hyperchromatic nuclei, prominent nucleoli, and altered nucleocytoplasmic ratio (Fig. 22.13,C).

Complex atypical hyperplasia is a precancerous condition and its malignant transformation is related to the degree of cytologic atypia. About 20-25% cases of untreated atypical hyperplasia progress to carcinoma.

TUMOURS OF ENDOMETRIUM AND MYOMETRIUM

Tumours arising from endometrium and myometrium may be benign or malignant. They may originate from different tissues as under:

- ◆ *Endometrial glands*—endometrial polyps, endometrial carcinoma.
- ◆ *Endometrial stroma*—stromal nodules, stromal sarcoma.
- ◆ *Smooth muscle of the myometrium*—leiomyoma, leiomyosarcoma.
- ◆ *Mullerian mesoderm*—mixed mesodermal or mullerian tumours.

Out of these, endometrial polyps, endometrial carcinoma, leiomyomas and leiomyosarcomas are relatively more common and are described below.

ENDOMETRIAL POLYPS

'Uterine polyp' is clinical term used for a polypoid growth projecting into the uterine lumen and may be composed of benign lesions (e.g. endometrial or mucous polyp, leiomyomatous polyp and placental polyp), or malignant polypoid tumours (e.g. endometrial carcinoma, choriocarcinoma and sarcoma). The most common variety, however, is the one having the structure like that of endometrium and is termed *endometrial or mucus polyp*. They are more common in the perimenopausal age group. Small endometrial polyps generally remain asymptomatic and are detected incidentally. The larger ones may ulcerate, degenerate and result in clinical bleeding.

MORPHOLOGIC FEATURES *Grossly*, endometrial polyps may be single or multiple, usually sessile and small (0.5 to 3 cm in diameter) but occasionally they are large and pedunculated.

Histologically, they are essentially made up of mixture of endometrial glands and stroma. The histologic pattern of the endometrial tissue in the polyp may resemble either functioning endometrium or hyperplastic endometrium of cystic hyperplasia type, the latter being more common. Rarely, a large endometrial polyp may undergo malignant change.

ENDOMETRIAL CARCINOMA

Carcinoma of the endometrium, commonly called uterine cancer, is the most common pelvic malignancy in females in the United States and Eastern Europe but is uncommon in Asia where cervical cancer continues to be the leading cancer in women. Whereas the decline in the incidence of cervical cancer in the developed countries is due to aggressive cervical

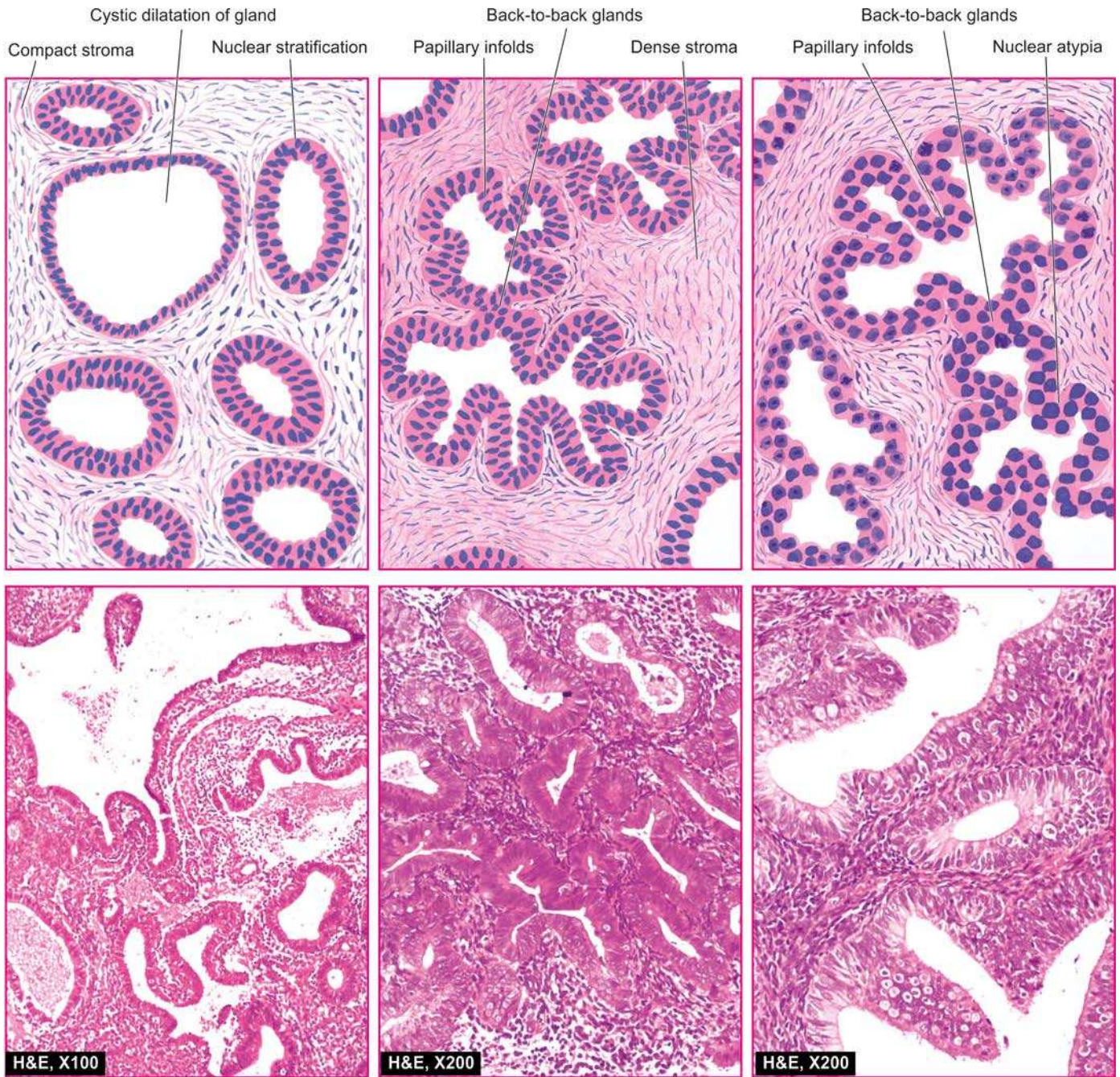

A, SIMPLE HYPERPLASIA WITHOUT ATYPIA (CYSTIC GLANDULAR HYPERPLASIA) B, COMPLEX HYPERPLASIA WITHOUT ATYPIA (COMPLEX NON-ATYPICAL HYPERPLASIA) C, COMPLEX HYPERPLASIA WITH ATYPIA (COMPLEX ATYPICAL HYPERPLASIA)

Figure 22.13 Three forms of endometrial hyperplasias.

screening programme leading to early detection and cure of *in situ* stage, increased frequency of endometrial carcinoma in these countries may be due to longevity of women's life to develop this cancer of older females. It is primarily a disease of postmenopausal women, the peak incidence at onset being 6th to 7th decades of life and is uncommon below the age of 40 years. The most important presenting complaint is abnormal bleeding in postmenopausal woman or excessive flow in the premenopausal years.

ETIOLOGY A few factors associated with increased frequency of its development are as follows:

1. Chronic unopposed oestrogen excess
2. Obesity

3. Diabetes mellitus
4. Hypertension
5. Nulliparous state
6. Heredity.

There are irrefutable evidences of *relationship of endometrial carcinoma with prolonged oestrogenic stimulation* as under:

- i) Endometrial carcinoma has association with endometrial hyperplasia (discussed earlier) in which there is unopposed chronic hyperoestrogenism and frequent anovulatory cycles.
- ii) In postmenopausal years when endometrial carcinoma occurs characteristically, there is excessive synthesis of oestrogen in the body from adrenal as well as from ovarian sources.

- iii) Women having oestrogen-secreting tumours (e.g. granulosa cell tumour) have increased risk of developing synchronous endometrial cancer.
- iv) Patients receiving prolonged exogenous oestrogen therapy are at higher risk of developing this cancer.
- v) Women of breast cancer receiving tamoxifen for prolonged period have 2-fold increased risk of developing uterine cancer.
- vi) Prolonged administration of oestrogen to laboratory animals can produce endometrial hyperplasia and carcinoma.
- vii) Women with gonadal agenesis rarely develop endometrial carcinoma.

PATHOGENESIS At molecular level, pathogenesis of endometrial cancer can be explained as under:

- ◆ Endometrial hyperplasia is a forerunner of endometrioid cancer is supported by mutated *PTEN* gene (located on chromosome 10) seen in 20% cases of complex hyperplasia while it is seen in 40-80% cases of endometrioid carcinoma. Other gene mutations in these cases are *hMLH*, *KRAS* and β -*catenin* oncogenes.
- ◆ Papillary serous endometrial carcinoma is seen in a background of atrophic endometrium and is associated with mutation in *p53* tumour suppressor gene.
- ◆ The role of heredity in pathogenesis of endometrial cancer is supported by higher incidence in hereditary non-polyposis colon cancer (HNPCC) syndrome (having simultaneous cancers of the colon and endometrioid adenocarcinoma) and in Cowden syndrome (having simultaneous cancers of the breast, thyroid, and endometrium).

MORPHOLOGIC FEATURES *Grossly*, endometrial carcinoma may have 2 patterns—localised *polypoid tumour*, or a *diffuse tumour*; the latter being more common (Fig. 22.14). The tumour protrudes into the endometrial cavity as irregular, friable and grey-tan mass. Extension of the growth into the myometrium may be identified by the presence of soft, friable and granular tissue in cut section. In advanced disease, the involvement may extend beyond the physiologic limits—into the cervical canal, into the peritoneum, besides lymphatic metastases and

haematogenous metastases to distant sites such as lungs, liver, bones and other organs.

Histologically, most endometrial carcinomas are adenocarcinomas, commonly termed *endometrioid adenocarcinomas* due to their resemblance with normal endometrium. Depending upon the pattern of glands and individual cell changes, these may be well-differentiated, moderately-differentiated or poorly-differentiated.

◆ *Well-differentiated adenocarcinoma* is characterised by increase in the number of glands which are closely packed sometimes showing 'back-to-back crowding' due to obliterated intervening stroma. The glandular epithelium shows stratification, formation of tufting and papillae and atypical changes. Most growths are well-differentiated (Fig. 22.15).

◆ *Moderately-differentiated adenocarcinoma* shows all the above features alongwith presence of some solid sheets of malignant cells.

◆ *Poorly-differentiated adenocarcinoma* is characterised by presence of solid sheets and ribbons of malignant epithelial cells which show marked cytologic atypia and frequent mitoses. Glandular pattern is hard to find.

Cases can also be categorised as regards histologic grade as follows:

G1: Well-differentiated (predominantly glandular).

G2: Moderately-differentiated (glandular and partly solid areas).

G3: Poorly-differentiated (predominantly solid).

◆ **Papillary serous carcinoma** of the endometrium resembling its ovarian counterpart is distinct since it occurs in the background of atrophic endometrium and is more aggressive.

◆ **Uncommon histologic variants** of endometrial carcinoma are: adenocarcinoma with squamous metaplasia (adenocanthoma), adenosquamous carcinoma (when both components are frankly malignant), clear cell carcinoma, mucinous adenocarcinoma and papillary serous carcinoma.

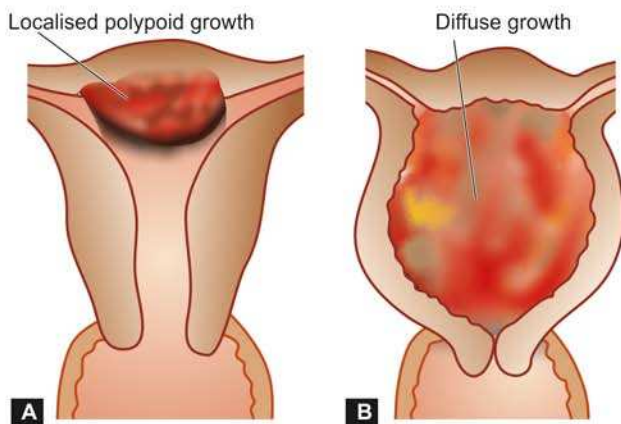
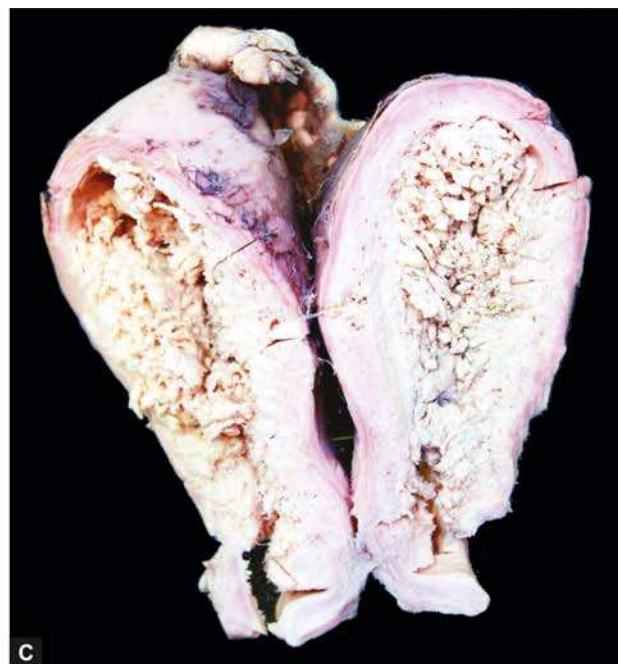

Figure 22.14 Endometrial carcinoma. A, B, Diagrammatic representation of the common gross patterns—localised polypoid growth and diffuse growth. C, The specimen of the uterus and cervix shows enlarged uterus and dilated uterine cavity containing irregular, grey-white, friable growth arising from endometrial mucosa and invading the underlying myometrium superficially.



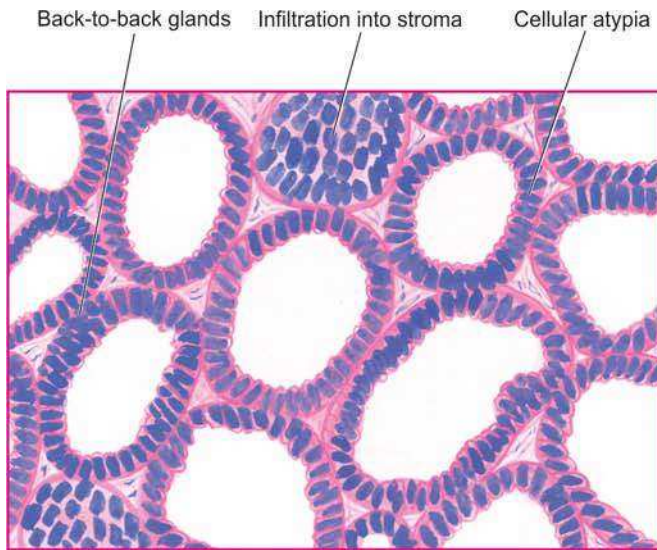

Figure 22.15 Endometrial carcinoma. The most common histologic pattern is well-differentiated adenocarcinoma showing closely packed (back-to-back) glands with cytologic atypia.

Carcinoma of the endometrium is categorised into four stages as per FIGO classification given in [Table 22.5](#).

LEIOMYOMA

Leiomyomas or fibromyomas, commonly called *fibroids* by the gynaecologists, are the most common uterine tumours of smooth muscle origin, often admixed with variable amount of fibrous tissue component. About 20% of women above the age of 30 years harbour uterine myomas of varying size. Vast majority of them are benign and cause no symptoms. Malignant transformation occurs in less than 0.5% of leiomyomas. Symptomatic cases may produce abnormal uterine bleeding, pain, symptoms due to compression of surrounding structures and infertility.

The cause of leiomyomas is unknown but the possible stimulus to their proliferation is oestrogen. This is evidenced by increase in their size in pregnancy ([Fig. 22.16,C](#)) and high dose oestrogen-therapy and their regression following menopause and castration. Other possible factors implicated in its etiology are human growth hormone and sterility.

Table 22.5 FIGO clinical staging of carcinoma of the endometrium.

| | | |
|-------|------|---|
| Stage | IA | Tumour limited to endometrium. |
| | IB | Invasion to less than one-half the myometrium. |
| | IC | Invasion to more than one-half the myometrium. |
| Stage | IIA | Endocervical glandular involvement only. |
| | IIB | Cervical stromal invasion. |
| Stage | IIIA | Tumour invades serosa and/or adnexa and/or positive peritoneal cytology. |
| | IIIB | Metastases to pelvic and/or para-aortic lymph nodes. |
| Stage | IVA | Tumour invasion of bladder and/or bowel mucosa. |
| | IVB | Distant metastases including intra-abdominal and/or inguinal lymph nodes. |

MORPHOLOGIC FEATURES Leiomyomas are most frequently located in the uterus where they may occur within the myometrium (*intramural or interstitial*), the serosa (*subserosal*), or just underneath the endometrium (*submucosal*). Subserosal and submucosal leiomyomas may develop pedicles and protrude as pedunculated myomas. Leiomyomas may involve the cervix or broad ligament.

Grossly, irrespective of their location, leiomyomas are often multiple, circumscribed, firm, nodular, grey-white masses of variable size. On cut section, they exhibit characteristic whorled pattern ([Fig. 22.16, A,B](#)).

Histologically, they are essentially composed of 2 tissue elements—whorled bundles of smooth muscle cells admixed with variable amount of connective tissue. The smooth muscle cells are uniform in size and shape with abundant cytoplasm and central oval nuclei ([Fig. 22.17](#)).

Cellular leiomyoma has preponderance of smooth muscle elements and may superficially resemble leiomyosarcoma but is distinguished from it by the absence of mitoses (see below).

The pathologic appearance may be altered by secondary changes in the leiomyomas; these include: hyaline degeneration, cystic degeneration, infarction, calcification, infection and suppuration, necrosis, fatty change, and rarely, sarcomatous change.

LEIOMYOSARCOMA

Leiomyosarcoma is an uncommon malignant tumour as compared to its rather common benign counterpart. The incidence of malignancy in pre-existing leiomyoma is less than 0.5% but primary uterine sarcoma is less common than that which arises in the leiomyoma. The peak age incidence is seen in 4th to 6th decades of life. The symptoms produced are nonspecific such as uterine enlargement and abnormal uterine bleeding.

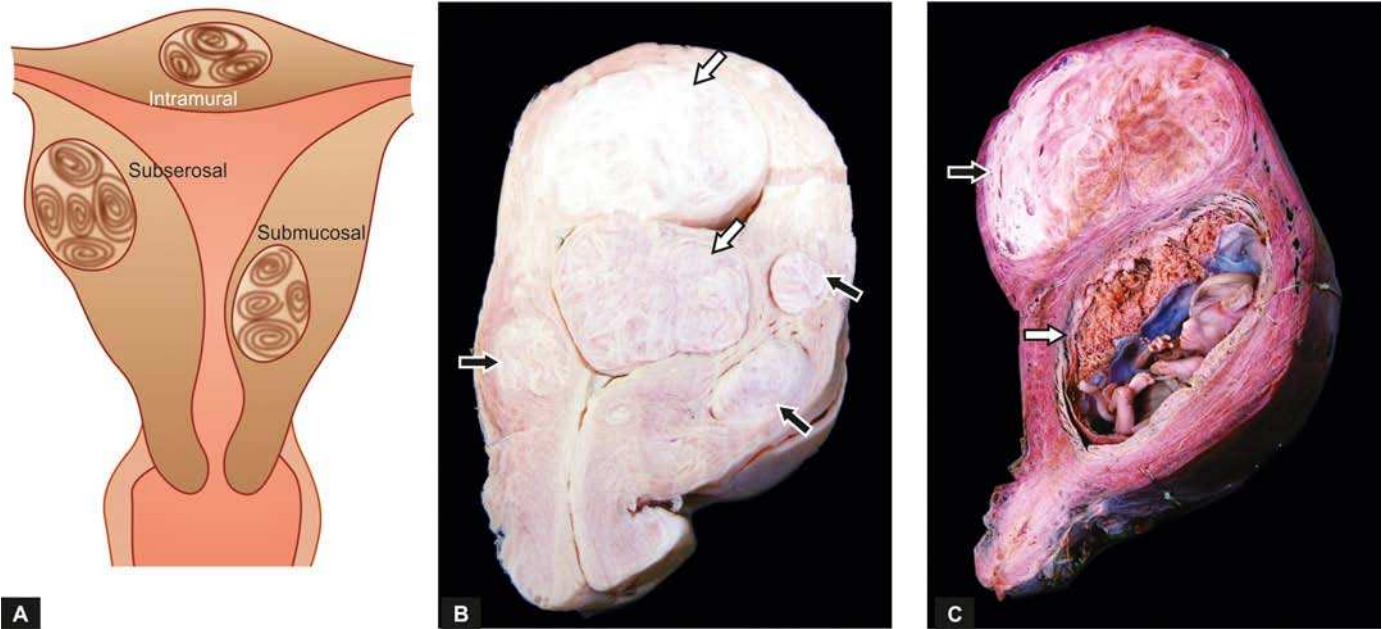

Figure 22.16 Leiomyomas. A, Diagrammatic appearance of common locations and characteristic whorled appearance on cut section. B, Sectioned surface of the uterus shows multiple circumscribed, firm nodular masses of variable sizes—submucosal (white arrows) and intramural (black arrows) in location having characteristic whorling. C, The opened up uterine cavity shows an intrauterine gestation sac with placenta (white arrow) and a single circumscribed, enlarged, firm nodular mass in intramural location (black arrow) having grey-white whorled pattern.

MORPHOLOGIC FEATURES *Grossly*, the tumour may form a diffuse, bulky, soft and fleshy mass, or a polypoid mass projecting into lumen.

Histologically, though there are usually some areas showing whorled arrangement of spindle-shaped smooth muscle cells having large and hyperchromatic nuclei, the hallmark of diagnosis and prognosis is the number of mitoses per high power field (HPF). The essential diagnostic criteria are:

more than 10 mitoses per 10 HPF with or without cellular atypia, or 5-10 mitoses per 10 HPF with cellular atypia. More the number of mitoses per 10 HPF, worse is the prognosis.

Leiomyosarcoma is liable to recur after removal and eventually metastasises to distant sites such as lungs, liver, bone and brain.

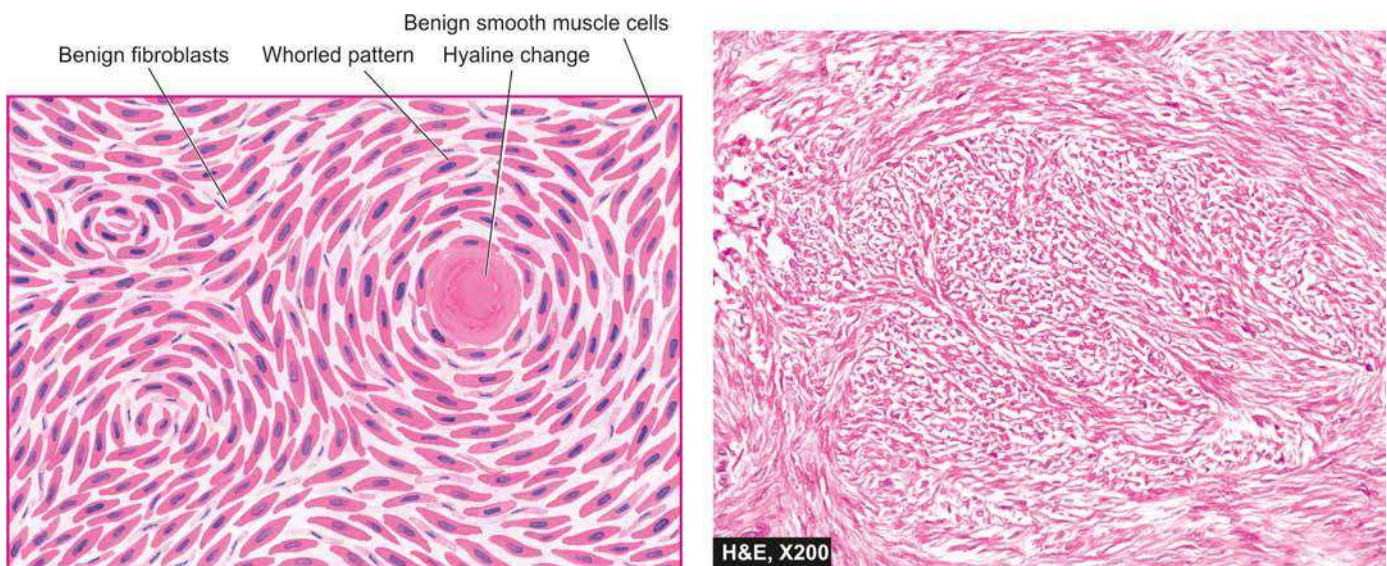

Figure 22.17 Leiomyoma uterus. Microscopy shows whorls of smooth muscle cells which are spindle-shaped, having abundant cytoplasm and oval nuclei.



GIST BOX 22.4

Diseases of Endometrium and Myometrium

- ▣ Endometrium undergoes morphologic changes when hormonal preparations are administered, or during pregnancy and menopause.
- ▣ Adenomyosis is abnormal distribution of histologically benign endometrial tissue within the myometrium.
- ▣ Endometriosis refers to the presence of endometrial glands and stroma in abnormal locations outside the uterus.
- ▣ Endometrial hyperplasia is characterised by exaggerated proliferation of glandular and stromal tissues due to prolonged oestrogenic stimulation. Endometrial hyperplasia may be simple or complex; the latter may be without atypia or with atypia.
- ▣ Endometrial cancer occurs frequently in a background of complex hyperplasia and hence related to prolonged oestrogenic stimulation.
- ▣ Leiomyomas or fibroids are the most common benign uterine tumours of smooth muscle origin while leiomyosarcoma is an uncommon malignant tumour.

FALLOPIAN TUBES

NORMAL STRUCTURE

The fallopian tube or oviducts are paired structures, each extending from superior angle of the uterus laterally to the region of the ovaries and running in the superior border of the broad ligaments forming mesosalpinx. Each tube is 7-14 cm long and is divided into 4 parts—*interstitial portion* in the uterine cornual wall; narrow *isthmic portion*; wider *ampullary region*; and funnel-like distal *infundibulum*. The infundibulum is fringed by fimbriae, the longest of which called fimbria ovarica is attached to the ovary.

Histologically, the wall of tube has 4 coats—*serous* forming the peritoneal covering, *subserous* consisting of fibrovascular tissue, *muscular* composed of longitudinal and circular smooth muscle layers, and *tubal mucosa* having 3 types of cells namely: ciliated, columnar and dark intercalated cells. The tubal serosal covering may contain tiny nodular masses of mesothelial cells forming *Walther's cell rests*.

The major conditions involving the fallopian tubes are inflammations, ectopic tubal gestation, and endometriosis.

INFLAMMATIONS

SALPINGITIS AND PELVIC INFLAMMATORY DISEASE

Pelvic inflammatory disease (PID) by definition is a clinical syndrome characterised by signs and symptoms of ascending infection beginning in the vulva or vagina and spreading through the entire genital tract. Although ascending route of infection is the most common mode of spread, PID may occur following abortion and puerperium, with use of intrauterine contraceptive devices, or from local intra-abdominal infections such as appendicitis with peritonitis. In addition, haematogenous spread may occur, though this route is more important in the pathogenesis of tuberculosis.

Most commonly, PID occurs as a venereally-transmitted infection, chiefly caused by *Chlamydia trachomatis* and

Neisseria gonorrhoeae. Post-abortion and postpartum infections are mainly caused by staphylococci, streptococci, coliform bacteria, clostridia and pneumococci.

Patients generally complain of lower abdominal and pelvic pain which is often bilateral, dysmenorrhoea, menstrual abnormalities and fever with tachycardia. Long-standing chronic PID may lead to infertility and adhesions between small intestine and pelvic organs.

MORPHOLOGIC FEATURES *Grossly*, the fallopian tubes are invariably involved bilaterally. The distal end is blocked by inflammatory exudate and the lumina are dilated. There may be formation of loculated tubo-ovarian abscess involving the tube, ovary, broad ligament and adjacent part of uterus.

Microscopically, the appearance varies with the duration of inflammatory process.

1. The process begins with *acute salpingitis* characterised by oedema and intense acute inflammatory infiltrate of neutrophils involving the tubal mucosa as well as wall. The lumen is filled with purulent exudate consisting of leucocytes and sloughed off epithelial cells.

2. The purulent process may extend to involve tube as well as ovary causing salpingo-oophoritis and forming *tubo-ovarian abscess*.

3. The escape of purulent exudate into the peritoneal cavity produces *pelvic peritonitis* and *pelvic abscess*.

4. *Pyosalpinx* is distension of the fallopian tube with pus due to occluded fimbrial end.

5. End-result of pyosalpinx after resorption of the purulent exudate is *hydrosalpinx* in which the tube is thin-walled, dilated and filled with clear watery fluid.

6. Acute salpingitis may resolve with treatment but some cases pass into *chronic salpingitis* with infiltrate of polymorphs, lymphocytes and plasma cells and fibrosis.

7. *Salpingitis isthmica nodosa* used to be considered another manifestation of chronic salpingitis but currently accepted pathogenesis of this lesion appears to be similar to that of adenomyosis. Nevertheless, the appearance is characterised by multiple nodules containing spaces which are lined by benign tubal epithelium. Inflammatory changes are scanty or absent.

TUBERCULOUS SALPINGITIS

Tuberculous salpingitis is almost always secondary to focus elsewhere in the body. The tubercle bacilli reach the tube, most commonly by haematogenous route, generally from the lungs, but occasionally from the urinary tract or abdominal cavity. Tubal tuberculosis is always present when there is tuberculosis of other female genital organs such as of endometrium, cervix and lower genital tract. Though infrequent in developed countries of the world, the incidence of tubal tuberculosis in developing countries like India is estimated to be about 5%; concomitant involvement of endometrium is present in about 80% cases. It affects more commonly young women in their active reproductive life and the most common complaint is infertility.

MORPHOLOGIC FEATURES *Grossly*, the tube is dilated and contains purulent exudate though the fimbrial end



Figure 22.18 Ectopic tubal gestation. The lumen of the fallopian tube is dilated in the middle and contains dark tan, haemorrhagic and friable gestational tissue (sac, foetus and placenta).

is generally patent. The tubal peritoneum as well as the peritoneum in general is studded with yellowish tubercles.

Microscopically, typical caseating granulomas and chronic inflammation are identified in the tubal serosa, muscularis and mucosa.

ECTOPIC TUBAL PREGNANCY

The term ectopic tubal pregnancy is used for implantation of a fertilised ovum in the tube. Though ectopic pregnancy may rarely occur in the uterine horn, cornu, ovary and abdominal cavity, tubal pregnancy is by far the most common form of ectopic gestation (**Fig. 22.18**). Several factors which predispose to ectopic tubal pregnancy are: PID, previous tubal surgery, use of IUCD and congenital anomalies of the female genital tract. The most frequent site of tubal pregnancy is the ampullary portion and the least common is interstitial pregnancy. Ectopic tubal pregnancy is a potentially hazardous problem because of rupture which is followed by intraperitoneal haemorrhage.

TUMOURS AND TUMOUR-LIKE LESIONS

Tumours in the fallopian tubes are rare. Relatively more common are tumour-like conditions such as hydatids of Morgagni or parovarian cysts which are unilocular, thin-walled cysts hanging from the tubal fimbriae. Rare tumours include adenomatoid tumours, leiomyomas, teratomas, adenocarcinomas and choriocarcinoma all of which are similar in morphology to such tumours elsewhere in the body.



GIST BOX 22.5 Diseases of Fallopian Tube

- ▣ Pelvic inflammatory disease (PID) is a clinical syndrome characterised by signs and symptoms of ascending infection beginning in the vulva or vagina and spreading through the entire genital tract.
- ▣ Tuberculous salpingitis is almost always secondary to focus elsewhere in the body.
- ▣ Ectopic tubal pregnancy is implantation of a fertilised ovum in the tube.

OVARIES

NORMAL STRUCTURE

The ovaries are paired bean-shaped organs hanging from either tube by a mesentery called the mesovarium, the lateral suspensory ligament and the ovarian ligament. The lateral suspensory ligament of the ovary contains blood vessels, lymphatics and plexuses of nerves. Each ovary measures 2.5-5 cm in length, 1.5-3 cm in breadth and 0.7-1.5 cm in width and weighs 4-8 gm.

Histologically, the ovarian structure consists of covering by coelomic epithelium, outer cortex and inner medulla (**Fig. 22.19**).

Coelomic epithelium The surface of the ovary is covered by a single layer of cuboidal epithelial cells.

Cortex During active reproductive life, the cortex is broad and constitutes the predominant component of the ovary. The cortex contains numerous ovarian follicles and their derivative structures. Each follicle consists of a central *germ cell ovum* surrounded by specialised gonadal stroma. This stroma consists of *granulosa cells* encircling the ovum, and concentrically-arranged plump spindle-shaped *theca cells*. In infancy, the granulosa cells form a single layer of cuboidal cells around the ovum but later form several layers. Granulosa cells may form *Call-Exner bodies* normally as well as in certain neoplastic conditions. Call-Exner bodies have a central small round mass of dense pink material surrounded by a rosette of granulosa cells. The granulosa component is avascular and draws its nutrition from the highly vascular theca component. The theca component has 2 parts—luteinised theca layer called *theca interna*, and outer condensed ovarian stroma called *theca externa*. Granulosa cells and follicle-associated (luteinised) theca cells produce oestrogen. Fully mature ovarian follicle called *graafian follicle* bursts releasing the ovum and becomes transformed into corpus luteum which is the principal source of progesterone that brings about secretory endometrial pattern. The corpus luteum is later replaced by corpus albicans. In addition to specialised gonadal stroma and follicles, the cortex contains unspecialised ovarian stroma consisting of spindle-shaped connective tissue cells and smooth muscle fibres.

Medulla The ovarian medulla is primarily made up of connective tissue fibres, smooth muscle cells and numerous blood vessels, lymphatics and nerves. In addition, the medulla may also contain clusters of hilus cell (or hilar-Leydig cells) which may have androgenic role in contrast to oestrogenic role of the ovarian cortex.

The major pathologic lesions of the ovary are the non-neoplastic cysts and ovarian tumours.

NON-NEOPLASTIC CYSTS

The most common of the non-neoplastic cysts of the ovary are tubo-ovarian inflammatory mass (discussed already) and follicular and luteal cysts. Polycystic ovarian disease of Stein-Leventhal syndrome is another cause of cystic ovary.

FOLLICULAR AND LUTEAL CYSTS

Normally follicles and corpus luteum do not exceed a diameter of 2 cm. When their diameter is greater than 3 cm, they are termed as cysts.

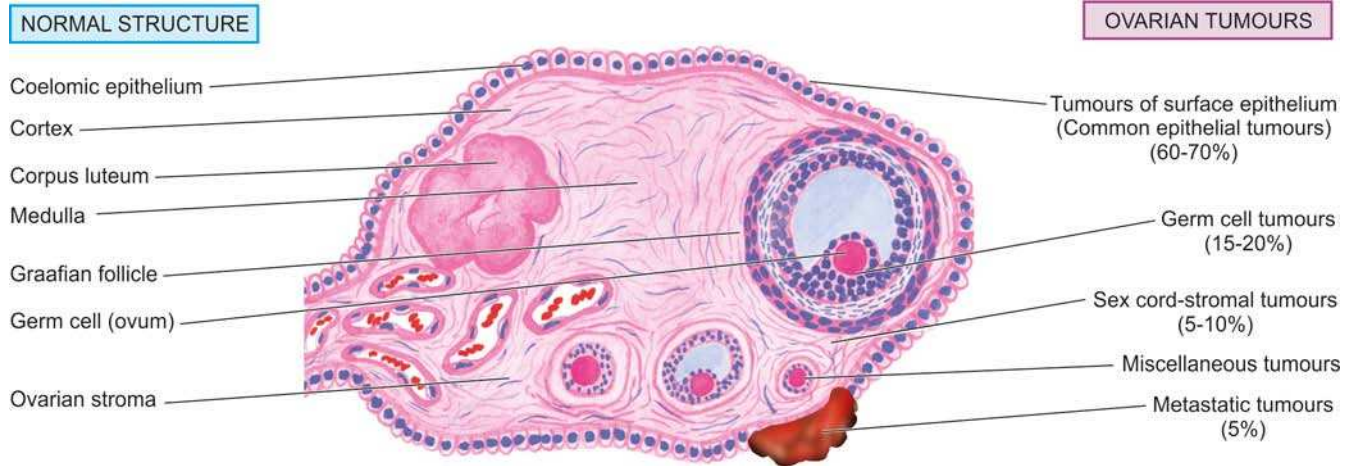

Figure 22.19 Structure of the ovary to illustrate origin of ovarian tumours.

◆ **Follicular cysts** are frequently multiple, filled with clear serous fluid and may attain a diameter upto 8 cm. When large, they produce clinical symptoms.

Histologically, they are lined by granulosa cells. Occasionally, however, there may be difficulty in distinguishing between a large cyst of coelomic epithelial origin (*serous cyst*) lined by flattened epithelial cells and a cyst of follicular origin. Such cases are appropriately designated as 'simple cysts.'

◆ **Luteal cysts** are formed by rupture and sealing of corpus haemorrhagicum. The wall of these cysts is composed of yellowish luteal tissue (*lutein* = yellow pigment).

Histologically, luteal cysts are commonly lined by luteinised granulosa cells. Lining by predominantly luteinised theca cells may also be seen in cystic ovaries in association with hydatidiform mole and choriocarcinoma, and rarely, in normal pregnancy. *Corpus albicans cyst* is a variant of corpus luteum cyst in which there is hyalinisation in the wall and distension of the cavity with fluid.

POLYCYSTIC OVARY DISEASE (STEIN-LEVENTHAL SYNDROME)

Polycystic ovary syndrome (PCOS) is a syndrome characterised by oligomenorrhoea, anovulation, infertility, hirsutism and obesity in young women having bilaterally enlarged and cystic ovaries. The principal biochemical abnormalities in most patients are excessive production of androgens, and low levels of pituitary follicle stimulating hormone (FSH). These endocrinologic abnormalities were previously attributed to primary ovarian dysfunction as evidenced by excellent results from wedge resection of the ovary. Current concept of pathogenesis of PCOS is the unbalanced release of FSH and LH by the pituitary. FSH is inhibited to low levels by testosterone but the level of LH is sufficient to cause luteinisation of ovarian theca and granulosa cells which then secrete androgen inappropriately and produce an abnormal state of anovulation. A hereditary basis for the syndrome has been suggested in some cases.

MORPHOLOGIC FEATURES Grossly, the ovaries are usually involved bilaterally and are at least twice the size of the normal ovary. They are grey-white in colour and studded with multiple small (0.5-1.5 cm in diameter) bluish cysts just beneath the cortex. The medullary stroma is abundant, solid and grey.

Histologically, the outer cortex is thick and fibrous. The subcortical cysts are lined by prominent luteinised theca cells and represent follicles in various stages of maturation but there is no evidence of corpus luteum.

OVARIAN TUMOURS

The ovary is third most common site of primary malignancy in the female genital tract, preceded only by endometrial and cervical cancer. Both benign and malignant tumours occur in the ovaries.

ETIOPATHOGENESIS

Unlike the two other female genital cancers (cervix and endometrium), not much is known about the etiology of ovarian tumours. However, a few risk factors have been identified as under:

1. **Nulliparity** There is higher incidence of ovarian cancer in unmarried women and married women with low or no parity.
2. **Heredity** About 10% cases of ovarian cancer occur in women with family history of ovarian or breast cancer. Women with hereditary breast-ovarian cancer susceptibility have mutation in tumour suppressor *BRCA* genes—*BRCA-1* (located on chromosome 17q) and *BRCA-2* (located on chromosome 13q). The risk in *BRCA-1* carriers is higher compared to that in *BRCA-2* carriers. Interestingly, men in such families have an increased risk of prostate cancer. In addition to *BRCA* mutation, other molecular abnormalities in ovarian cancers include mutation of *p53* tumour suppressor gene and overexpression of *ERBB-2* and *K-RAS* genes.
3. **Complex genetic syndromes** Besides the above two main factors, several complex genetic syndromes are associated with ovarian tumours:
 - i) *Lynch syndrome* associated with increased risk of ovarian cancer.

Table 22.6 Classification of ovarian tumours.

| | |
|------|---|
| I. | TUMOURS OF SURFACE EPITHELIUM (COMMON EPITHELIAL TUMOURS) (60-70%) |
| A. | Serous tumours |
| | 1. Serous cystadenoma |
| | 2. Borderline serous tumour |
| | 3. Serous cystadenocarcinoma |
| B. | Mucinous tumours |
| | 1. Mucinous cystadenoma |
| | 2. Borderline mucinous tumour |
| | 3. Mucinous cystadenocarcinoma |
| C. | Endometrioid tumours |
| D. | Clear cell (mesonephroid) tumours |
| E. | Brenner tumours |
| II. | GERM CELL TUMOURS (15-20%) |
| A. | Teratomas |
| | 1. Benign (mature, adult) teratoma |
| | • Benign cystic teratoma (dermoid cyst) |
| | • Benign solid teratoma |
| | 2. Malignant (immature) teratoma |
| | 3. Monodermal or specialised teratoma |
| | • Struma ovarii |
| | • Carcinoid tumour |
| B. | Dysgerminoma |
| C. | Endodermal sinus (yolk sac) tumour |
| D. | Choriocarcinoma |
| E. | Others (embryonal carcinoma, polyembryoma, mixed germ cell tumours) |
| III. | SEX CORD-STROMAL TUMOURS (5-10%) |
| A. | Granulosa-theca cell tumours |
| | 1. Granulosa cell tumour |
| | 2. Thecoma |
| | 3. Fibroma |
| B. | Sertoli-Leydig cell tumours (Androblastoma, arrhenoblastoma) |
| C. | Gynandroblastoma |
| IV. | MISCELLANEOUS TUMOURS |
| A. | Lipid cell tumours |
| B. | Gonadoblastoma |
| V. | METASTATIC TUMOURS (5%) |
| A. | Krukenberg tumour |
| B. | Others |

ii) *Peutz-Jeghers syndrome* with ovarian sex cord-stromal tumours.

iii) *Gonadal dysgenesis* with gonadoblastoma.

iv) *Nevoid basal cell carcinoma* with ovarian fibromas.

CLINICAL FEATURES AND CLASSIFICATION

In general, benign ovarian tumours are more common, particularly in young women between the age of 20 and 40 years, and account for 80% of all ovarian neoplasms. Malignant tumours may be primary or metastatic, ovary being a common site for receiving metastases from various other cancers. Primary malignant ovarian tumours are more common in older women between the age of 40 and 60 years.

Although certain specific tumours have distinctive features such as elaboration of hormones, most benign and malignant ovarian tumours are discovered when they grow sufficiently to cause abdominal discomfort and distension. Urinary tract and gastrointestinal tract symptoms are frequently associated due to compression by the tumour. Ascites is common in both benign and malignant ovarian tumours. Menstrual irregularities may or may not be present. Some ovarian tumours are bilateral. Malignant tumours usually spread beyond the ovary to other sites before the diagnosis is made.

A simplified classification proposed by the WHO with minor modifications has been widely adopted (**Table 22.6**). According to this classification, ovarian tumours arise from normally-occurring cellular components of the ovary (**Fig. 22.19**). Five major groups have been described:

- I. Tumours of surface epithelium (common epithelial tumours)
- II. Germ cell tumours
- III. Sex cord-stromal tumours
- IV. Miscellaneous tumours
- V. Metastatic tumours

I. TUMOURS OF SURFACE EPITHELIUM (COMMON EPITHELIAL TUMOURS)

Tumours derived from the surface (coelomic) epithelium called common epithelial tumours form the largest group of ovarian tumours. This group constitutes about 60-70% of all ovarian neoplasms and 90% of malignant ovarian tumours. The common epithelial tumours are of 3 major types—*serous*, *mucinous* and *endometrioid*, though mixtures of these epithelia may occur in the same tumour. These tumours frequently have prominent cystic component which may have a single or multiple loculations and hence the descriptive prefix *cystadeno-* in these tumours. In addition, surface epithelial tumours may differentiate along urothelium to form *Brenner tumour*, and along mesonephroid pattern forming *clear cell (mesonephroid) adenocarcinoma*.

Depending upon the aggressiveness, the surface epithelial tumours are divided into 3 groups: *clearly benign*, *clearly malignant*, and *borderline* (or *atypical proliferating* or *low-grade malignant tumours*). In general, the criteria for diagnosis of these 3 grades of aggressiveness are as follows (**Fig. 22.20**):

1. Clearly benign tumours are lined by a single layer of well-oriented columnar epithelium. Papillary projections, if present, are covered by the same type of epithelium without any invasion into fibrovascular stromal stalk.

2. Clearly malignant tumours have anaplastic epithelial component, multilayering, loss of basal polarity and unquestionable stromal invasion. The prognosis of these tumours is very poor.

3. Borderline (atypical proliferating) tumours or tumours with low malignant potential have some morphological features of malignancy, apparent detachment of cellular clusters from their site of origin and essential absence of stromal invasion. Morphological features of malignancy which may be present in varying combinations include: stratification (2-3 layers) of the epithelial cells but generally maintained basal polarity of nuclei, moderate nuclear abnormalities, and some mitotic activity. This group has a much better prognosis than frankly malignant tumours of the ovary.

Based on this categorisation of biologic behaviour, groups of surface epithelial ovarian tumours are described here.

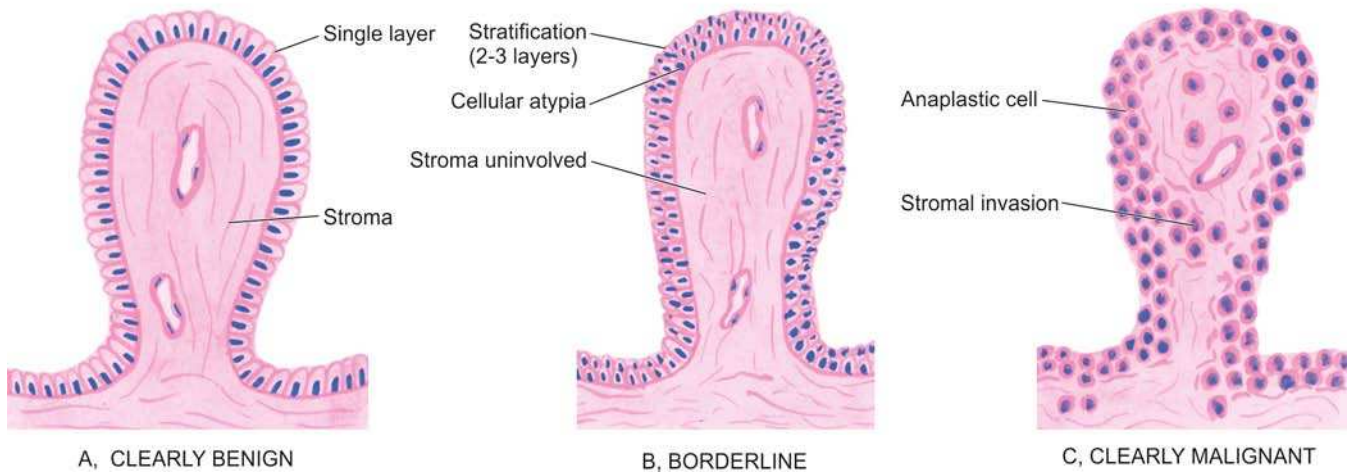

Figure 22.20 Diagrammatic representation of general histologic criteria to distinguish benign, borderline (atypical proliferating) and malignant surface epithelial tumours of the ovary.

Serous Tumours

Serous tumours comprise the largest group constituting about 50% of all surface ovarian tumours and 40% of malignant ovarian tumours. They are called serous tumours because of the presence of clear, watery, serous fluid in these predominantly cystic tumours. About 60% of serous tumours are benign, 15% borderline and 25% malignant. Only 20% of benign tumours occur bilaterally, whereas 65% of both borderline and malignant serous tumours have bilateral ovarian involvement. Serous tumours occur most commonly in 2nd to 5th decades of life, the malignant forms being more frequent in later life.

Histogenesis of the serous tumours is by metaplasia from the surface (coelomic) epithelium or mesothelium which differentiates along tubal-type of epithelium.

MORPHOLOGIC FEATURES *Grossly*, benign, borderline and malignant serous tumours are large (above 5 cm in diameter) and spherical masses. Small masses are generally unilocular while the larger serous cysts are multiloculated similar to the mucinous variety, or may have one large loculus and many daughter loculi in its wall. These serous variants contain serous fluid rather than the viscid fluid of mucinous tumours. *Malignant serous tumours* may have

solid areas in the cystic mass. Exophytic as well as intracystic papillary projections may be present in all grades of serous tumours but are more frequent in malignant tumours termed papillary serous cystadenocarcinomas (**Fig. 22.21**).

Histologically, the features are as follows:

1. Serous cystadenoma is characteristically lined by properly-oriented low columnar epithelium which is sometimes ciliated resembling tubal epithelium. Microscopic papillae may be found. Tumour having prominent stromal tissue are called serous cystadenofibroma.

2. Borderline (atypical proliferating) serous tumour usually has stratification (2-3 layers) of benign serous type of epithelium. There is detachment of cell clusters from their site of origin and moderate features of malignancy but there is absence of stromal invasion.

3. Serous cystadenocarcinoma has multilayered malignant cells which show loss of polarity, presence of solid sheets of anaplastic epithelial cells and definite evidence of stromal invasion. Papillae formations are more frequent in malignant variety and may be associated with psammoma bodies but mere presence of psammoma bodies is not indicative of malignancy (**Fig. 22.22**).

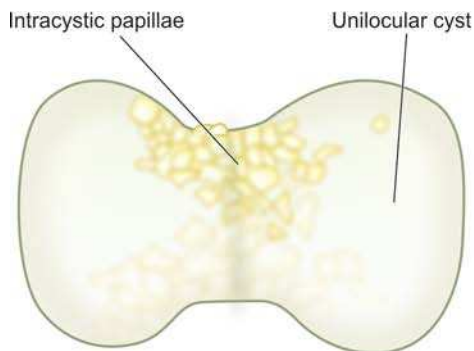

Figure 22.21 Papillary serous cystadenocarcinoma of the ovary. It shows an enlarged ovary replaced with a large unilocular cyst with intracystic papillae (arrow).



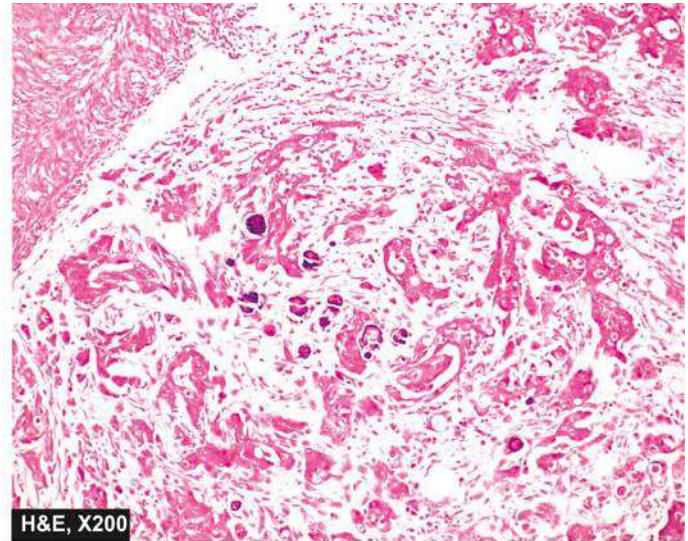
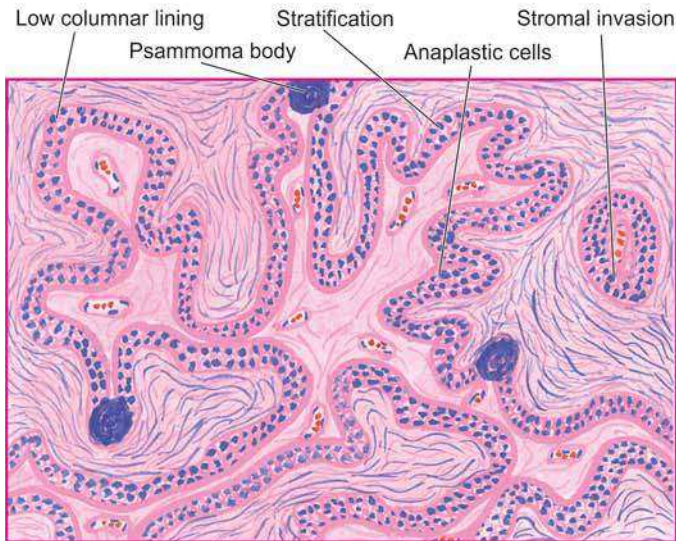

Figure 22.22 Papillary serous cystadenocarcinoma of the ovary. Microscopic features include stratification of low columnar epithelium lining the inner surface of the cyst and a few psammoma bodies. The stroma shows invasion by clusters of anaplastic tumour cells.

Mucinous Tumours

Mucinous tumours are somewhat less common than serous tumours and constitute about 30% of all ovarian tumours. Over 80% are benign, 10-15% are borderline (atypical proliferating) and 5% are malignant. These predominantly cystic tumours contain mucin which was previously described as pseudomucin. In mucinous tumours associated with mucinous ascites (i.e. *pseudomyxoma peritonei*), it is important to assess the state of appendix because mucinous tumours of ovary and appendix are clearly linked (page 562). As compared with serous tumours, mucinous tumours are more commonly unilateral. Benign mucinous tumours occur bilaterally in 5% of cases while vast majority of bilateral borderline and malignant mucinous tumours are metastatic to the ovaries. Thus, in general, the diagnosis of primary ovarian mucinous adenocarcinoma should be generally made after excluding metastatic tumours

to the ovary, while bilateral mucinous adenocarcinoma of the ovary is invariably metastatic deposits to the ovary. Another variant of mucinous carcinoma metastatic to the ovary having peculiar features, Krukenberg tumour, is discussed on page 740. Mucinous tumours occur principally between 2nd and 5th decades of life. Mucinous cystadenocarcinoma usually develops in women above the age of 40 years.

Histogenesis of mucinous tumours, in line with that of serous tumours, is by metaplasia from the coelomic epithelium that differentiates along endocervical type or intestinal type of mucosa.

MORPHOLOGIC FEATURES *Grossly*, mucinous tumours are much larger than serous tumours. They are smooth-surfaced cysts with characteristic multiloculations containing thick and viscid gelatinous fluid (**Fig. 22.23**).

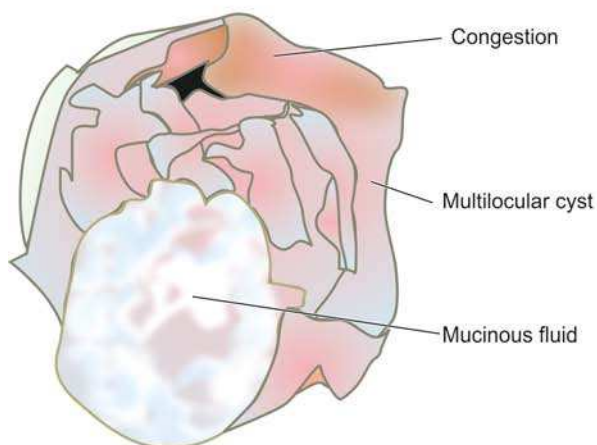
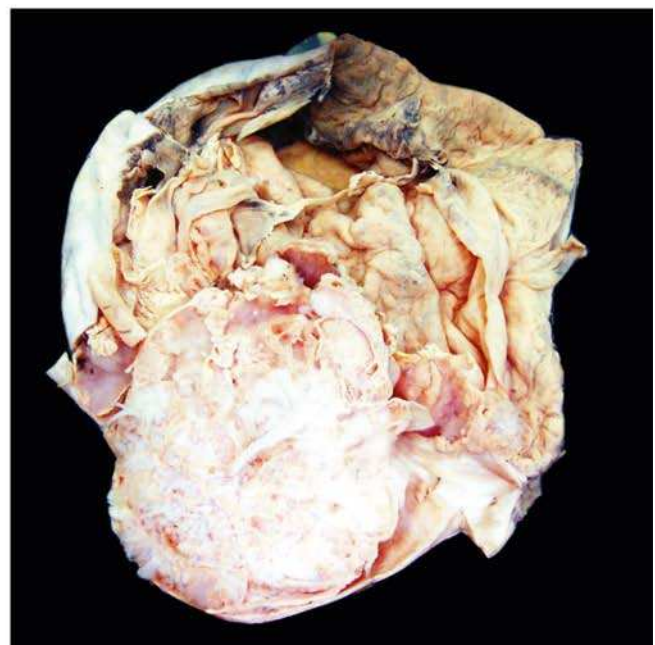

Figure 22.23 Mucinous cystadenoma of the ovary. Cut surface shows a very large multilocular cyst without papillae. The cyst wall shows presence of loculi containing gelatinous mucoid material.



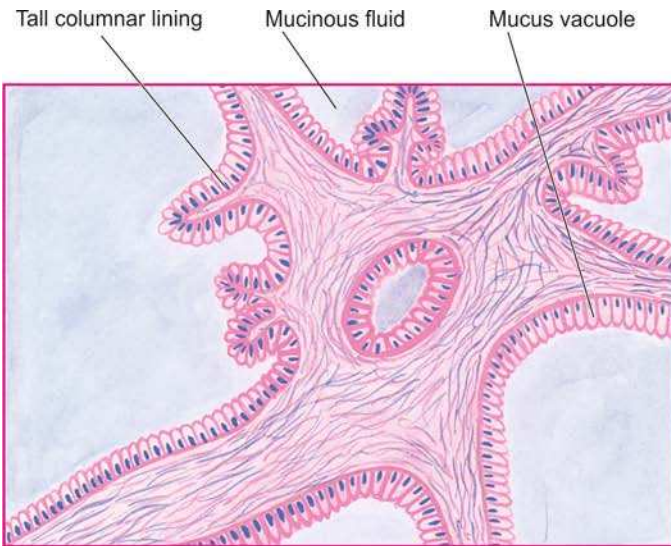
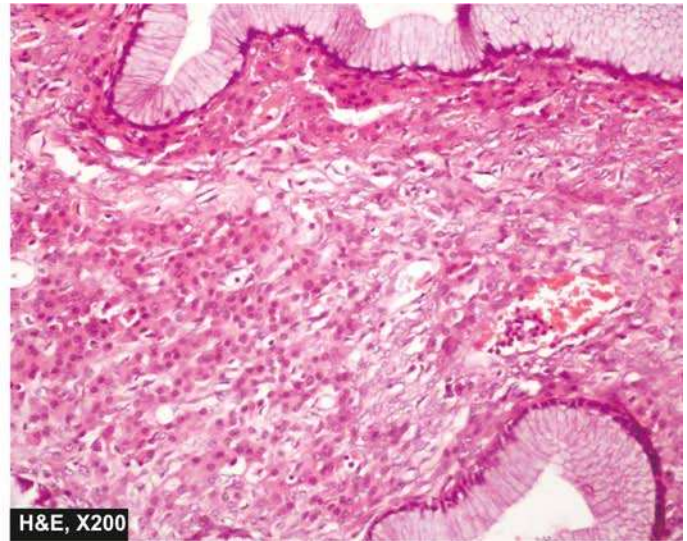

Figure 22.24 Mucinous cystadenoma of the ovary. The cyst wall and the septa are lined by a single layer of tall columnar mucin-secreting epithelium with basally-placed nuclei and large apical mucinous vacuoles.



Benign tumours generally have thin wall and septa dividing the loculi are also thin and often translucent, but malignant varieties usually have thickened areas. In younger patients, an element of teratoma may be recognised in the firm areas of the tumour.

Histologically, the most distinctive feature is the characteristic tall columnar nonciliated epithelium similar to intestinal type or endocervical (Mullerian) type, lining the loculi (Fig. 22.24). Other features are as under:

1. Mucinous cystadenoma is lined by a single layer of these cells having basal nuclei and apical mucinous vacuoles. There is very little tendency to papillary proliferation of the epithelium. Tumours with more abundant stroma are called mucinous cystadenofibromas.

2. Borderline (atypical proliferating) mucinous tumour is identified by the same histologic criteria as for borderline serous tumour i.e. stratification (usually 2-3 cell thick) of typical epithelium without stromal invasion.

3. Mucinous cystadenocarcinoma likewise is characterised by piling up of malignant epithelium, at places forming solid sheets, papillary formation, adenomatous pattern and infiltration into stroma with or without pools of mucin.

Salient contrasting features of serous and mucinous ovarian tumours are presented in Table 22.7.

Endometrioid Tumours

Endometrioid tumours comprise about 5% of all ovarian tumours. Most of them are malignant accounting for about 20% of all ovarian cancers. Benign and borderline forms are very rare. They are called endometrioid carcinomas because of the close resemblance of histologic pattern to that of uterine endometrioid adenocarcinoma. About 40% of ovarian endometrioid carcinomas have bilateral involvement. About 15-30% of cases have coexistent endometrial adenocarcinoma.

Histogenesis of these tumours in majority of cases is believed to be from ovarian coelomic epithelium differentiating towards endometrial type of epithelium. In view of presence of endometriosis in a few cases of endometrioid tumours, some authors have suggested malignant transformation of endometriosis.

MORPHOLOGIC FEATURES Grossly, these tumours are partly solid and partly cystic and may have foci of haemorrhages, especially in benign variety.

Histologically, the endometrioid adenocarcinoma is distinguished from serous and mucinous carcinomas by typical glandular pattern that closely resembles that of uterine endometrioid adenocarcinoma. There may be foci of squamous metaplasia justifying the diagnosis of adenoacanthoma. Papillary pattern and foci of serous and mucinous carcinoma may also be found. Benign variety closely resembles endometriosis with cystic change. There are no clearly defined criteria for borderline endometrioid tumours.

Clear Cell (Mesonephroid) Tumours

Clear cell (mesonephroid) tumours are almost always malignant and comprise about 5% of all ovarian cancers; rare benign variety is called *clear cell adenofibroma*. They are termed clear cell or mesonephroid carcinomas because of the close histologic resemblance to renal adenocarcinoma. They have also been called as mesonephroma or mesonephric carcinoma because of the questionable relationship to the mesonephric structures.

MORPHOLOGIC FEATURES Grossly, these tumours are large, usually unilateral, partly solid and partly cystic. Less than 10% are bilateral.

Histologically, clear cell or mesonephroid carcinoma is characterised by tubules, glands, papillae, cysts and solid sheets of tumour cells resembling cells of renal adenocarcinoma i.e. clear cells having abundant eosinophilic cytoplasm rich in glycogen.

Brenner Tumour

Brenner tumours are uncommon and comprise about 2% of all ovarian tumours. They are characteristically solid ovarian tumours. Less than 10% of Brenner tumours are bilateral. Most Brenner tumours are benign. Rarely, borderline form is encountered called *proliferating Brenner tumour* while the

Table 22.7 Contrasting features of serous and mucinous ovarian tumours.

| FEATURE | SEROUS TUMOURS | MUCINOUS TUMOURS |
|--------------------------|---|--|
| 1. Incidence | | |
| i) Overall | More common (50% of all ovarian tumours) | Less common (30% of all ovarian tumours) |
| ii) Benign-borderline | 75% | 95% |
| iii) Malignant | 25% | 5% |
| 2. Laterality | | |
| i) Unilateral | Less often | More frequent |
| ii) Benign-bilateral | 20% | 5% |
| iii) Malignant-bilateral | 65% (primary) | 95% (usually metastatic) |
| 3. Age | | |
| | 20-50 years | 40-60 years |
| 4. Mutation | | |
| | BRCA1, BRCA2, K-RAS | K-RAS |
| 5. Gross | | |
| i) Size | Moderate, >5 cm diameter | Much larger, heavier |
| ii) External projections | May be seen in all types | Infrequent |
| iii) Loculation | Generally unilocular, may contain daughter loculi in wall | Invariably multiloculated |
| iv) Luminal content | Serous or viscid fluid | Gelatinous fluid |
| 6. Microscopy | | |
| i) Lining cells | Tubal type (low columnar, ciliated), may contain foci of mucinos epithelium | Intestinal, or endocervical type (tall columnar, mucinous) |
| ii) Papillae | Frequent in all types, external or intacystic | In borderline or malignant tumours only |

one with carcinomatous change is termed *malignant Brenner tumour*.

Histogenesis of the tumour is from coelomic epithelium by metaplastic transformation into transitional epithelium (urothelium).

MORPHOLOGIC FEATURES *Grossly*, Brenner tumour is typically solid, yellow-grey, firm mass of variable size. Occasionally, a few scattered tiny cysts may be present on cut section.

Histologically, Brenner tumour consists of nests, masses and columns of epithelial cells, scattered in fibrous stroma of the ovary. These epithelial cells resemble urothelial cells which are ovoid in shape, having clear cytoplasm, vesicular nuclei with characteristic nuclear groove called 'coffee-bean' nuclei.

II. GERM CELL TUMOURS

Ovarian germ cell tumours arising from germ cells which produce the female gametes (i.e. ova) account for about 15-20% of all ovarian neoplasms. The neoplastic germ cells may follow one of the several lines of differentiation as shown in **Fig. 22.25**. Nearly 95% of them are benign and occur chiefly in young females, vast majority of them being benign cystic teratomas (dermoid cysts). The remainder are malignant germ cell tumours comprising a variety of morphologic forms occurring chiefly in children and young adults and are highly aggressive tumours. Most germ cell tumours of the ovaries have their counterparts in the testis (page 697) and sometimes in the mediastinum but their frequency differs from one site to the other. For instance, benign cystic teratoma or dermoid cyst so common in ovaries is extremely rare in the testis.

Teratomas

Teratomas are tumours composed of different types of tissues derived from the three germ cell layers—ectoderm, mesoderm

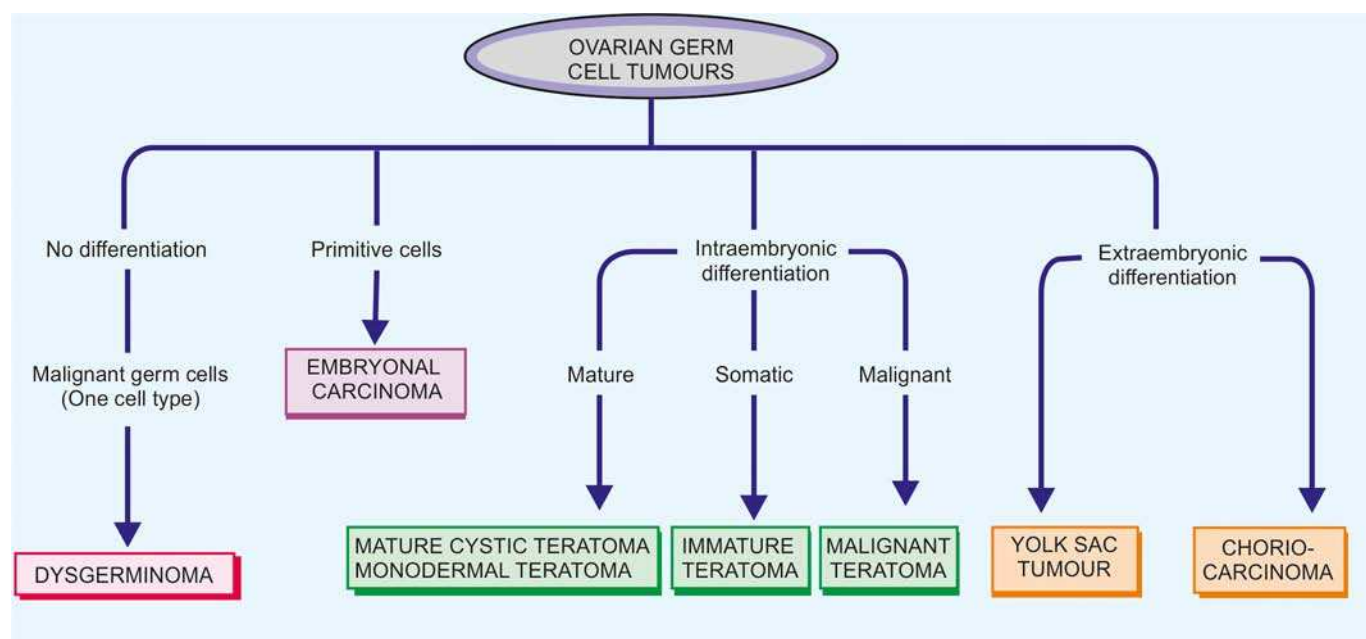

Figure 22.25 Histogenetic classification of germ cell tumours of the ovary.

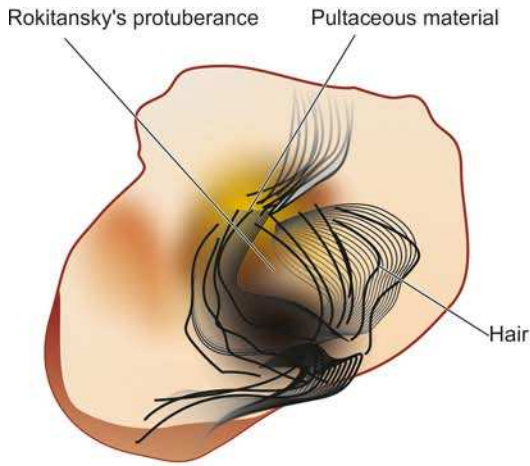

Figure 22.26 Dermoid cyst of the ovary. The ovary is enlarged and shows a large unilocular cyst containing hair, pultaceous material and bony tissue.



and endoderm, in varying combinations. In view of wide spectrum of tissue elements found in these teratomas, their *histogenesis* has been a matter of speculation for a long time. Cytogenetic studies have revealed that these tumours arise from a single germ cell (ovum) after its first meiotic division.

Teratomas are divided into 3 types: mature (benign), immature (malignant), and monodermal or highly specialised teratomas.

MATURE (BENIGN) TERATOMA Vast majority of ovarian teratomas are benign and cystic and have the predominant ectodermal elements, often termed clinically as *dermoid cyst*. Infrequently, mature teratoma may be solid and benign and has to be distinguished from immature or malignant teratoma. Benign cystic teratomas are more frequent in young women during their active reproductive life. The tumour is bilateral in 10% of cases.

Grossly, benign cystic teratoma or dermoid cyst is characteristically a unilocular cyst, 10-15 cm in diameter, usually lined by the skin and hence its name. On sectioning, the cyst is filled with paste-like sebaceous secretions and desquamated keratin admixed with masses of hair. The cyst wall is thin and opaque grey-white. Generally, in one area of the cyst wall, a solid prominence is seen (Rokitansky's protuberance) where tissue elements such as tooth, bone, cartilage and various other odd tissues are present (**Fig. 22.26**). Less often, the cyst may contain mucoid material.

Microscopically, the most prominent feature is the lining of the cyst wall by stratified squamous epithelium and its adnexal structures such as sebaceous glands, sweat glands and hair follicles (**Fig. 22.27**). Though ectodermal derivatives are most prominent features, tissues of

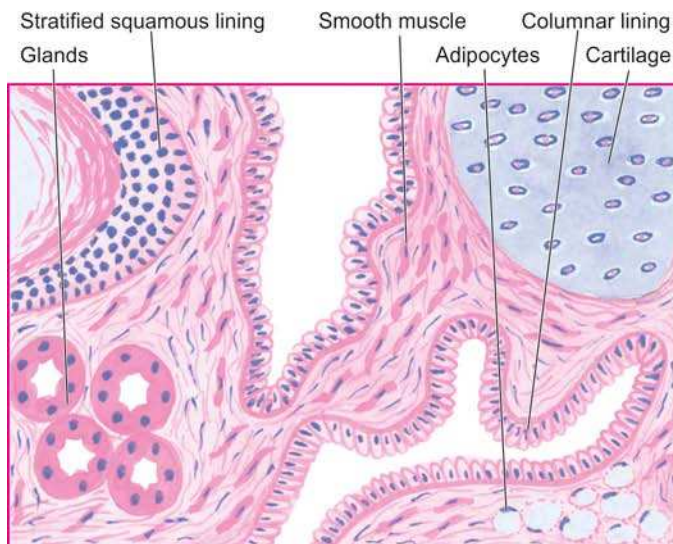

Figure 22.27 Benign cystic teratoma. Microscopy shows characteristic lining of the cyst wall by epidermis and its appendages. Islands of mature cartilage are also seen.

mesodermal and endodermal origin are also commonly present. Various other tissue components frequently found in teratomas are bronchus, intestinal epithelium, cartilage, bone, tooth, smooth muscle, neural tissue, salivary gland, retina, pancreas and thyroid tissue. Thus, viewing a benign cystic teratoma in different microscopic fields reveals a variety of mature differentiated tissue elements, producing *kaleidoscopic patterns*.

Less than 1% of patients with a dermoid cyst develop malignant transformation of one of the tissue components, most commonly squamous cell carcinoma.

IMMATURE (MALIGNANT) TERATOMA Immature or malignant teratomas of the ovary are rare and account for approximately 0.2% of all ovarian tumours. They are predominantly solid tumours that contain immature or embryonal structures in contrast to the mature or adult structures of the benign teratomas. They are more common in prepubertal adolescents and young women under 20 years of age.

Grossly, malignant teratoma is a unilateral solid mass which on cut section shows characteristic variegated appearance revealing areas of haemorrhages, necrosis, tiny cysts and heterogeneous admixture of various tissue elements.

Microscopically, parts of the tumour may show mature tissues, while most of it is composed of immature tissues having an embryonic appearance. Immature tissue elements may differentiate towards cartilage, bone, glandular structures, neural tissue etc, and are distributed in spindle-shaped myxoid or undifferentiated sarcoma cells. An important factor in grading and determining the prognosis of immature teratoma is the relative amount of immature neural tissue. Immature neural tissue can undergo maturation even at the site of metastases over a period of years. Immature teratoma may contain areas of other germ cell tumours such as endodermal sinus tumour, embryonal carcinoma and choriocarcinoma.

Grade I tumours having relatively mature elements and confined to the ovary have a good prognosis, whereas grade III immature teratomas with metastases have an extremely poor prognosis.

MONODERMAL (SPECIALISED) TERATOMA Monodermal or highly specialised teratomas are rare and include 2 important examples—struma ovarii and carcinoid tumour.

◆ **Struma ovarii** It is a teratoma composed exclusively of thyroid tissue, recognisable grossly as well as microscopically. Most often, the tumour has the appearance of a follicular adenoma of the thyroid. Rarely, struma ovarii may be hyperfunctioning and produce hyperthyroidism.

◆ **Carcinoid tumour** This is an ovarian teratoma arising from argentaffin cells of intestinal epithelium in the teratoma. Ovarian carcinoid may also hyperfunction and produce 5-HT and consequent carcinoid syndrome.

◆ **Struma-carcinoid** This is a rare combination of struma ovarii and ovarian carcinoid.

Dysgerminoma

Dysgerminoma is an ovarian counterpart of seminoma of the testes (page 697). Dysgerminomas comprise about 2% of all ovarian cancers. They occur most commonly in 2nd to 3rd decades. About 10% of them are bilateral. About 10% of patients with dysgerminoma have elevated hCG level in the plasma. All dysgerminomas are malignant and are extremely radiosensitive.

MORPHOLOGIC FEATURES **Grossly**, dysgerminoma is a solid mass of variable size. Cut section of the tumour is grey-white to pink, lobulated, soft and fleshy with foci of haemorrhages and necrosis.

Histologically, their structure is similar to that of seminoma of the testis (**Fig. 22.28**). The tumour cells are arranged in diffuse sheets, islands and cords separated by scanty fibrous stroma. The tumour cells are uniform in appearance and large, with vesicular nuclei and clear cytoplasm rich in glycogen. The fibrous stroma generally contains lymphocytic infiltrate and sometimes may have sarcoid granulomas.

Endodermal Sinus (Yolk Sac) Tumour

Endodermal sinus tumour or yolk sac tumour is the second most common germ cell tumour occurring most frequently in children and young women. More often, endodermal sinus tumour is found in combination with other germ cell tumours rather than in pure form. The tumour is rich in alphafetoprotein (AFP) and α -1-antitrypsin. The tumour is usually unilateral but may metastasise to the other ovary. It is a highly aggressive and rapidly growing tumour.

MORPHOLOGIC FEATURES **Grossly**, the tumour is generally solid with areas of cystic degeneration.

Histologically, like its testicular counterpart, the endodermal sinus tumour is characterised by the presence of

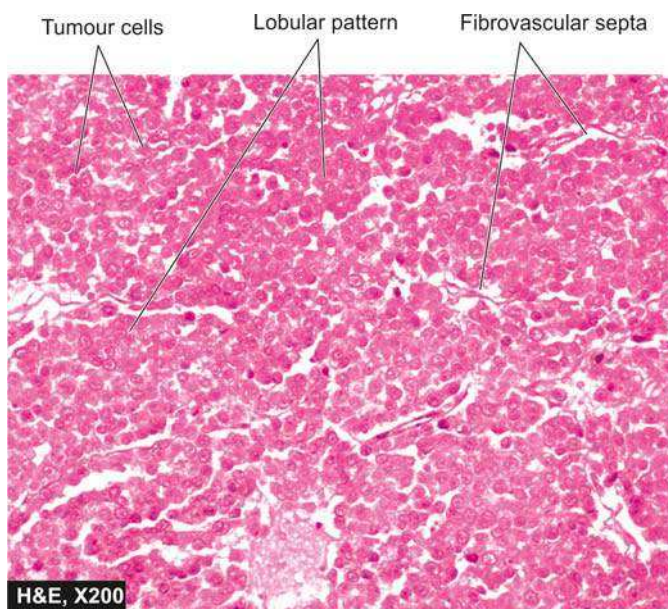

Figure 22.28 Dysgerminoma. The histologic appearance is identical to that of seminoma of the testis. Masses of large uniform tumour cells are separated by scanty fibrous stroma that is infiltrated by lymphocytes.

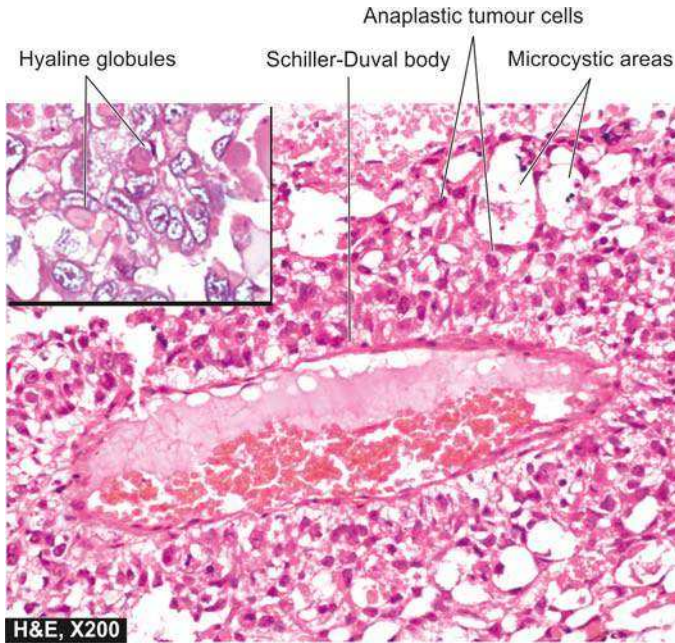

Figure 22.29 Endodermal sinus (yolk sac) tumour ovary. The tumour has microcystic pattern and has highly anaplastic tumour cells. Several characteristic Schiller-Duval bodies are present. Inset shows intra- and extracellular hyaline globules.

papillary projections having a central blood vessel with perivascular layer of anaplastic embryonal germ cells. Such structures resemble the endodermal sinuses of the rat placenta (Schiller-Duval body) from which the tumour derives its name. It is common to find intracellular and extracellular PAS-positive hyaline globules which are composed of AFP (**Fig. 22.29**).

Choriocarcinoma

Choriocarcinoma in females is of 2 types—*gestational and non-gestational*. Gestational choriocarcinoma of placental origin is more common and considered separately later (page 742). Pure primary non-gestational choriocarcinoma of ovarian origin is rare while its combination with other germ cell tumours is seen more often. The patients are usually young girls under the age of 20 years.

Morphologically, ovarian choriocarcinoma is identical to gestational choriocarcinoma. Ovarian choriocarcinoma is more malignant than that of placental origin and disseminates widely via bloodstream to the lungs, liver, bone, brain and kidneys. The marker for both types of choriocarcinoma is hCG.

Other Germ Cell Tumours

Certain other germ cell tumours occasionally encountered in the ovaries are embryonal carcinoma, polyembryoma and mixed germ cell tumours. All these tumours are morphologically identical to similar tumours occurring in the testes (page 697).

III. SEX CORD-STROMAL TUMOURS

Sex cord-stromal tumours of the ovaries comprise 5-10% of all ovarian neoplasms. They arise from specialised ovarian stromal cells of the developing gonads. Thus, these include tumours

originating from granulosa cells, theca cells and Sertoli-Leydig cells. Since sex cord-stromal cells have functional activity, most of these tumours elaborate steroid hormones which may have feminising effects or masculinising effects.

Granulosa-Theca Cell Tumours

Granulosa-theca cell tumours comprise about 5% of all ovarian tumours. The group includes: pure granulosa cell tumours, pure thecomas, combination of granulosa-theca cell tumours and fibromas.

GRANULOSA CELL TUMOUR Pure granulosa cell tumours may occur at all ages. These tumours invade locally but occasionally may have more aggressive and malignant behaviour. Recurrences after surgical removal are common. Most granulosa cell tumours secrete oestrogen which may be responsible for precocious puberty in young girls, or in older patients may produce endometrial hyperplasia, endometrial adenocarcinoma and cystic disease of the breast. Rarely, granulosa cell tumour may elaborate androgen which may have masculinising effect on the patient.

Grossly, granulosa cell tumour is a small, solid, partly cystic and usually unilateral tumour. Cut section of solid areas is yellowish-brown (**Fig. 22.30**).

Microscopically, the granulosa cells are arranged in a variety of patterns including micro- and macrofollicular, trabecular, bands and diffuse sheets. The microfollicular pattern is characterised by the presence of characteristic rosette-like structures, Call-Exner bodies, having central rounded pink mass surrounded by a circular row of granulosa cells (**Fig. 22.31**).

Morphologic appearance alone is a poor indicator of clinical malignancy but presence of metastases and invasion outside the ovary are considered better indicators of aggressive behaviour.

THECOMA Pure thecomas are almost always benign. They occur more frequently in postmenopausal women. Thecomas are typically oestrogenic. Endometrial hyperplasia, endometrial carcinoma and cystic disease of the breast are some of its adverse effects. Occasionally a thecoma may secrete androgen and cause virilisation.

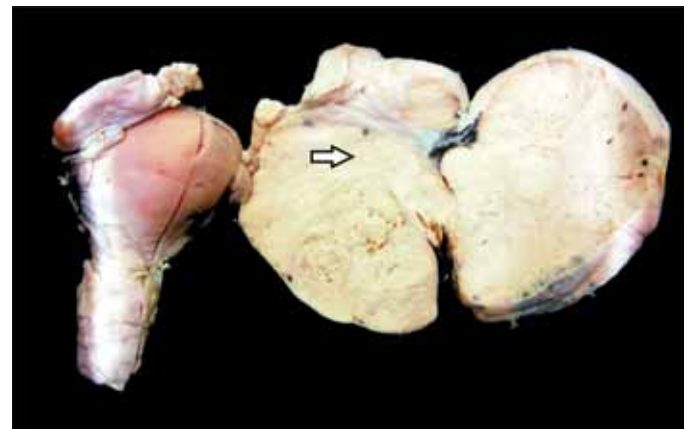

Figure 22.30 Solid ovarian tumour. Specimen of the uterus, cervix and adnexa shows enlarged ovarian mass (arrow) on one side which on cut section is solid, grey-white and firm.

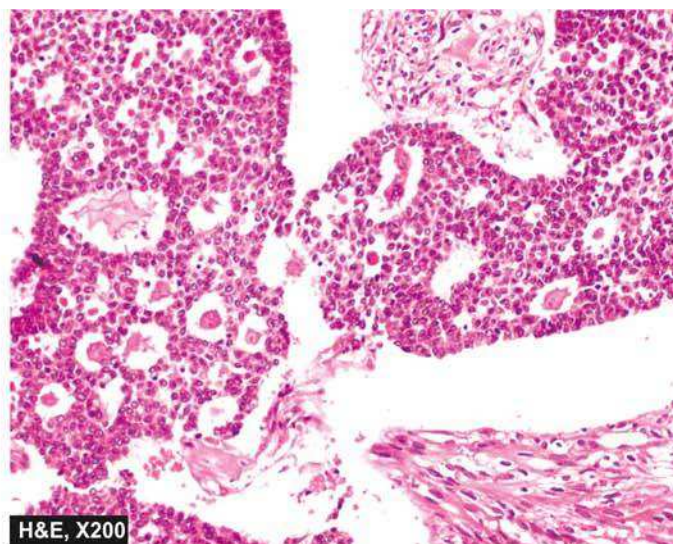
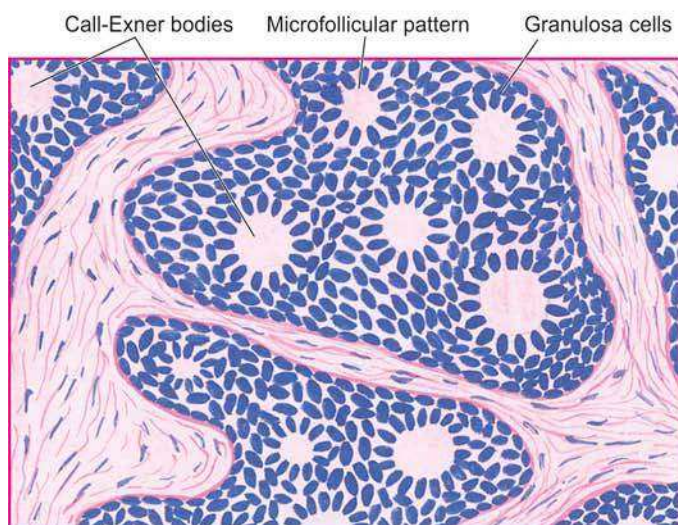

Figure 22.31 Granulosa cell tumour showing uniform granulosa cells and numerous rosette-like Call-Exner bodies containing central amorphous pink material surrounded by granulosa cells.

Grossly, thecoma is a solid and firm mass, 5-10 cm in diameter. Cut section is yellowish.

Microscopically, thecoma consists of spindle-shaped theca cells of the ovary admixed with variable amount of hyalinised collagen. The cytoplasm of theca cells is lipid-rich and vacuolated which reacts with lipid stains.

GRANULOSA-THECA CELL TUMOUR Mixture of both granulosa and theca cell elements in the same ovarian tumour is seen in some cases with elaboration of oestrogen.

FIBROMA Fibromas of the ovary are more common and account for about 5% of all ovarian tumours. These tumours are hormonally inert but some of them are associated with pleural effusion and benign ascites termed Meig's syndrome.

Grossly, these tumours are large, firm and fibrous, usually unilateral masses.

Histologically, they are composed of spindle-shaped well-differentiated fibroblasts and collagen. Sometimes, combination of fibroma and thecoma is present called fibrothecoma.

Sertoli-Leydig Cell Tumours (Androblastoma, Arrhenoblastoma)

Tumours containing Sertoli and Leydig cells in varying degree of maturation comprise Sertoli-Leydig cell tumours, also called androblastomas or arrhenoblastomas. Characteristically, they produce androgens and masculinise the patient. Less often, they may elaborate oestrogen. Their peak incidence is in 2nd to 3rd decades of life.

Grossly, Sertoli-Leydig cell tumour resembles a granulosa-theca cell tumour.

Histologically, these tumours recapitulate to some extent the structure of the testis. Three histologic types are distinguished:

1. *Well-differentiated* androblastoma composed almost entirely of Sertoli cells or Leydig cells forming well-defined tubules.

2. *Tumours with intermediate differentiation* have a biphasic pattern with formation of solid sheets in which abortive tubules are present.

3. *Poorly-differentiated or sarcomatoid variety* is composed of spindle cells resembling sarcoma with interspersed scanty Leydig cells.

Gynandroblastoma

Gynandroblastoma is an extremely rare tumour in which there is combination of patterns of both granulosa-theca cell tumour and Sertoli-Leydig cell tumour. The term gynandroblastoma stands for combination of female (*gyn*) and male (*andro*).

IV. MISCELLANEOUS TUMOURS

LIPID CELL TUMOURS There is a small group of ovarian tumours that appears as soft yellow or yellow-brown nodules which on histologic examination are composed of large lipid-laden cells. These cells resemble Leydig, lutein and adrenal cortical cells. The examples of these tumours are: hilus cell tumours, adrenal rest tumours and luteomas. These tumours elaborate steroid hormones and are responsible for various endocrine dysfunctions such as Cushing's syndrome and virilisation.

GONADOBLASTOMA This is a rare tumour occurring exclusively in dysgenetic gonads, more often in phenotypic females and in hermaphrodites. Dysfunctions include virilism, amenorrhoea and abnormal external genitalia.

Microscopically, gonadoblastoma is composed of mixture of germ cell and sex cord components.

V. METASTATIC TUMOURS

About 10% of ovarian cancers are secondary carcinomas. Metastasis may occur by lymphatic or haematogenous route but direct extension from adjacent organs (e.g. uterus, fallopian tube and sigmoid colon) too occurs frequently. Bilaterality of the tumour is the most helpful clue to diagnosis

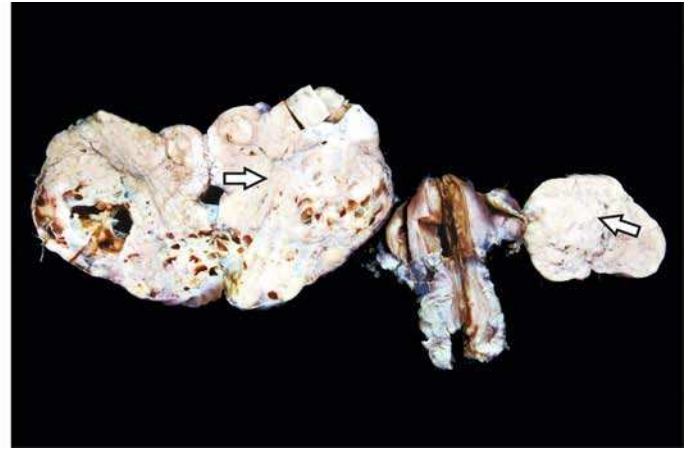
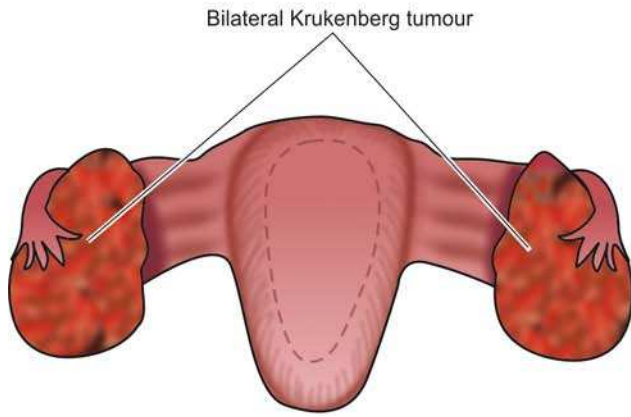

Figure 22.32 Krukenberg tumour showing characteristic bilateral metastatic ovarian cancer (arrow) having firm white appearance.

of metastatic tumour. Most common primary sites from where metastases to the ovaries are encountered are: carcinomas of the breast, genital tract, gastrointestinal tract (e.g. stomach, colon appendix, pancreas, biliary tract) and haematopoietic malignancies.

Krukenberg Tumour

Krukenberg tumour is a distinctive bilateral tumour metastatic to the ovaries by transcoelomic spread. The tumour is generally secondary to a gastric carcinoma (page 541) but other primary sites where signet ring carcinomas occur (e.g. colon, appendix and breast) may also produce Krukenberg tumour in the ovary.

Grossly, Krukenberg tumour forms moderately large, rounded or kidney-shaped, firm, multinodular masses in both ovaries. Cut section shows grey-white to yellow, firm, fleshy tumour and may have areas of haemorrhage and necrosis (**Fig. 22.32**).

Microscopically, it is characterised by the presence of mucin-filled signet ring cells which may lie singly or in clusters. It is accompanied by cellular proliferation of ovarian stroma in a storiform pattern (**Fig. 22.33**).

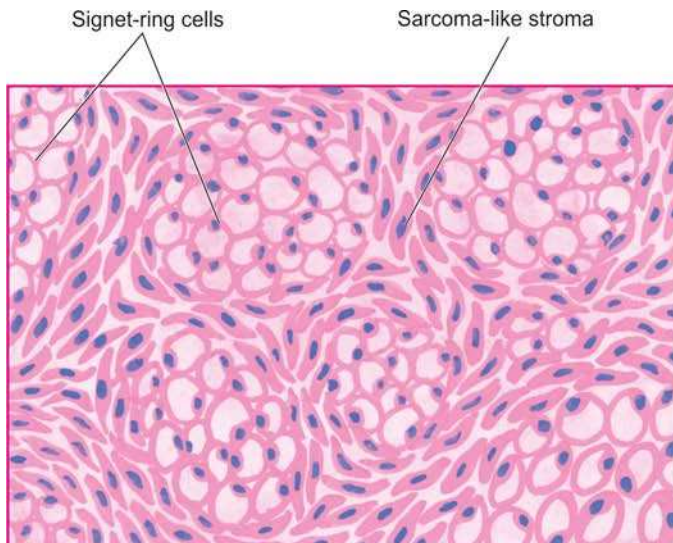

GIST BOX 22.6

Diseases of Ovaries

- ▣ Non-neoplastic lesions of the ovary are tubo-ovarian inflammatory mass, follicular and luteal cysts, and polycystic ovarian disease of Stein-Leventhal syndrome.
- ▣ Tumours derived from the surface (coelomic) epithelium called common epithelial tumours form the largest group of ovarian tumours and include serous and mucinous tumours which may be benign, borderline or malignant. Other types are endometrioid, clear cell type and Brenner.
- ▣ Germ cell tumours of the ovary are similar to testicular germ cell tumours but nearly 95% of them are benign and occur chiefly in young females, vast majority of them being benign cystic teratomas (dermoid cysts).
- ▣ Sex cord-stromal tumours of the ovaries are less frequent and include tumours originating from granulosa cells, theca cells and Sertoli-Leydig cells.
- ▣ About 10% of ovarian cancers are secondary carcinomas, an important example of bilateral signet ring carcinoma metastatic to ovary from bowel called Krukenberg's tumour.

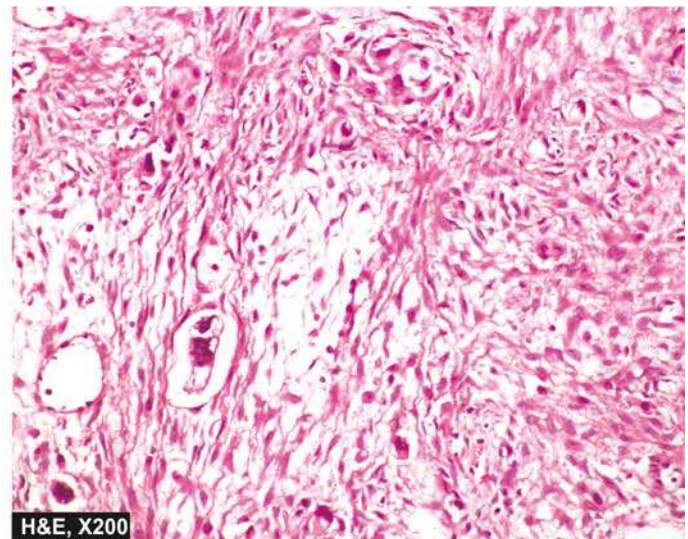

Figure 22.33 Krukenberg tumour. Histologic features include mucin-filled signet-ring cells and richly cellular proliferation of the ovarian stroma.

Table 22.8 FIGO clinical staging of carcinoma of the ovary.

| | | |
|-----------|------|---|
| Stage I | I | Growth limited to ovaries. |
| | IA | Growth limited to one ovary; no ascites; capsule intact. |
| | IB | Growth limited to both ovaries; no ascites; capsule intact. |
| | IC | Tumour classified as either stage IA or IB but with tumour in the surface of one or both ovaries, or with ascites containing malignant cells. |
| Stage II | II | Growth involving one or both ovaries, with pelvic extension. |
| | IIA | Extension and/or metastases to the uterus and/or tubes. |
| | IIB | Extension to other pelvic tissues. |
| | IIC | Tumour either stage IIA or IIB but with tumour on the surface of one or both ovaries, or with capsule ruptured, or with ascites containing malignant cells. |
| Stage III | III | Tumour invading one or both ovaries with peritoneal implants outside the pelvis. |
| | IIIA | Tumour grossly limited to the true pelvis with negative nodes but with microscopic seeding of abdominal peritoneal surfaces. |
| | IIIB | Tumour of one or both ovaries with histologically confirmed implants of abdominal peritoneal surfaces, not exceeding 2 cm in diameter; nodes are negative. |
| | IIIC | Abdominal implants greater than 2 cm in diameter and/or positive retroperitoneal or inguinal nodes. |
| | IV | Growth involving one or both ovaries, with distant metastases. |

PLACENTA

NORMAL STRUCTURE

At term, the normal placenta is blue red, rounded, flattened and discoid organ 15-20 cm in diameter and 2-4 cm thick. It weighs 400-600 gm or about one-sixth the weight of the newborn. The umbilical cord is about 50 cm long and contains two umbilical arteries and one umbilical vein attached at the foetal surface. The placenta is derived from both maternal and foetal tissues. The *maternal portion* of the placenta has irregular grooves dividing it into cotyledons which are composed of sheets of decidua basalis and remnants of blood vessels. The *foetal portion* of the placenta is composed of numerous functional units called chorionic villi and comprise the major part of placenta at term. The villi consist of a loose fibrovascular stromal core and a few phagocytic (Höffbauer's) cells. The villous core is covered by an inner layer of cytotrophoblast and outer layer of syncytiotrophoblast. The basement membrane separating the foetal capillaries in the villous core and the trophoblast forms zones where nutrients and metabolites are transported between the mother and the foetus. Such zones are called vasculosyncytial membranes. The placenta secretes a number of hormones and enzymes into the maternal blood. These include: human chorionic gonadotropin (hCG), human placental lactogen (HPL), chorionic thyrotropin and adreno-

corticotropin hormone which partake in oestrogen and progesterone metabolism.

Diseases related to pregnancy and placenta are numerous and form the subject matter of discussion in obstetrics. Certain conditions such as inflammation of the placenta and chorionic membranes (placentitis and chorioamnionitis), placental gross abnormalities (e.g. placenta accreta, placenta praevia and twin placenta etc), toxæmia of pregnancy (eclampsia and pre-eclampsia) and products of gestation seen in abortions need mere mention only here. However, gestational trophoblastic diseases resulting from benign and malignant overgrowth of trophoblast—hydatidiform mole (complete and partial mole) and choriocarcinoma respectively, are significant morphologic lesions and are discussed below and their features contrasted in **Table 22.9**.

HYDATIDIFORM MOLE

The word 'hydatidiform' means *drop of water* and 'mole' for a *shapeless mass*. Hydatidiform mole is defined as an abnormal placenta characterised by 2 features:

- i) Enlarged, oedematous and hydropic change of the chorionic villi which become vesicular.
- ii) Variable amount of circumferential trophoblastic proliferation.

Most workers consider hydatidiform mole as a benign tumour of placental tissue with potential for developing into choriocarcinoma, while some authors have described mole as a degenerative lesion though capable of neoplastic change. The incidence of molar pregnancy is high in teenagers and in older women. For unknown reasons, frequency of hydatidiform mole varies in different regions of the world; the incidence in Asia and Central America is about 10 times higher than in the United States. The incidence is higher in poorer socioeconomic class of people.

Hydatidiform mole may be non-invasive or invasive. Two types of non-invasive moles are distinguished—complete (classic) and partial. *Pathogenesis* of these 2 forms is different:

- ◆ **Complete (classic) mole** by cytogenetic studies has been shown to be derived from the father (androgenesis) and has 46, XX or rarely 46, XY chromosomal pattern. Complete mole bears relationship to choriocarcinoma.
- ◆ **Partial mole** is mostly triploid (i.e. 69,XXY or 69,XXX) and rarely tetraploid. Partial mole rarely develops into choriocarcinoma.

Clinically, the condition appears in 4th-5th month of gestation and is characterised by increase in uterine size, vaginal bleeding and often with symptoms of toxæmia. Frequently, there is history of passage of grape-like masses per vaginam. About 1% of women with molar pregnancy develop it again in a subsequent pregnancy.

The single most significant *investigation* forming the mainstay of management is the serial determination of β -hCG which is elevated more in both blood and urine as compared with the levels in normal pregnancy. Removal of the mole is accompanied by fall in β -hCG levels. A more ominous behaviour is associated with no fall in β -hCG levels after expulsion of the mole. About 10% of patients with complete mole develop into invasive moles and 2.5% into choriocarcinoma.

MORPHOLOGIC FEATURES The pathologic findings in non-invasive (complete and partial) and invasive mole are different:

Table 22.9 Comparative features of major forms of gestational trophoblastic disease.

| FEATURE | COMPLETE MOLE | PARTIAL MOLE | CHORIOCARCINOMA |
|---|--|---------------------------------------|---|
| 1. <i>Karyotype</i> | 46,XX or rarely 46,XY | Triploid i.e. 69,XXY or 69,XXX | 46,XY or variable |
| 2. <i>Clinical findings</i> | | | |
| i) <i>Diagnosis</i> | Mole | Missed abortion | Abortion; molar, ectopic or normal pregnancy |
| ii) <i>Vaginal bleeding</i> | Marked | Mild | Marked, abnormal |
| iii) <i>Uterus size</i> | Large | Small | Generally not bulky |
| 3. <i>hCG levels</i> | | | |
| i) <i>Serum hCG</i> | High | Low | Persistently high |
| ii) <i>hCG in tissues</i> | Marked | Mild | Localised in syncytiotrophoblast only |
| 4. <i>Embryo</i> | Not present | May be present | Not present |
| 5. <i>Gross appearance</i> | | | |
| i) <i>Vesicles</i> | Large and regular | Smaller and irregular | No vesicles |
| ii) <i>Villi</i> | Present | Present | Always absent |
| 6. <i>Microscopy</i> | | | |
| i) <i>Villous size</i> | Uniform | Variable | None present |
| ii) <i>Hydropic villi</i> | All | Some | None |
| iii) <i>Trophoblastic proliferation</i> | Circumferential, all three (cytotrophoblast, intermediate trophoblast and syncytiotrophoblast) | Focal, syncytiotrophoblast only | Both cytotrophoblast and syncytiotrophoblast, bizarre forms |
| iv) <i>Atypia</i> | Minimal | Minimal | Marked |
| v) <i>Blood vessels</i> | Generally absent | Present | Present and abnormal |
| vi) <i>Necrosis</i> | Absent | Generally absent | Present |
| 7. <i>Persistence after initial therapy</i> | 20% | 7% | May metastasise rapidly if not treated |
| 8. <i>Behaviour</i> | 2% may develop choriocarcinoma | Choriocarcinoma almost never develops | Survival rate with chemotherapy 70% |

COMPLETE (CLASSIC) MOLE *Grossly*, the uterus is enlarged and characteristically filled with grape-like vesicles up to 3 cm in diameter (Fig. 22.34). The vesicles contain clear watery fluid. Rarely, a macerated foetus may be found. *Microscopically*, the features are quite typical. These are as under (Fig. 22.35):

- i) Large, round, oedematous and acellular villi due to hydropic degeneration forming central cisterns.
- ii) Decreased vascularity of villous stroma.
- iii) Trophoblastic proliferation in the form of masses and sheets of both cytotrophoblast and syncytiotrophoblast, generally circumferential around the villi.

PARTIAL MOLE *Grossly*, the uterus is generally smaller than expected and contains some cystic villi, while part of the placenta appears normal. A foetus with multiple malformations is often present.

Microscopically, some of the villi show oedematous change while others are normal or even fibrotic. Trophoblastic proliferation is usually slight and focal.

INVASIVE (DESTRUCTIVE) MOLE (CHORIOADENOMA DESTRUENS) *Grossly*, invasive mole shows invasion of the molar tissue into the uterine wall which may be a source

of haemorrhage. Rarely, molar tissue may invade the blood vessels and reach the lungs.

Microscopically, the lesion is benign and identical to classic mole but has potential for haemorrhage. It is always associated with persistent elevation of β -hCG levels.

CHORIOCARCINOMA

Gestational choriocarcinoma is a highly malignant and widely metastasising tumour of trophoblast (non-gestational choriocarcinoma is described on page 738). Approximately 50% of cases occur following hydatidiform mole, 25% following spontaneous abortion, 20% after an otherwise normal pregnancy, and 5% develop in an ectopic pregnancy. Choriocarcinoma follows the geographic pattern of hydatidiform mole, being more common in Asia and Africa than in the United States and Europe.

Clinically, the most common complaint is vaginal bleeding following a normal or abnormal pregnancy. Occasionally, the patients present with metastases in the brain or lungs. The diagnosis is confirmed by demonstration of persistently high levels of β -hCG in the plasma and urine. Widespread

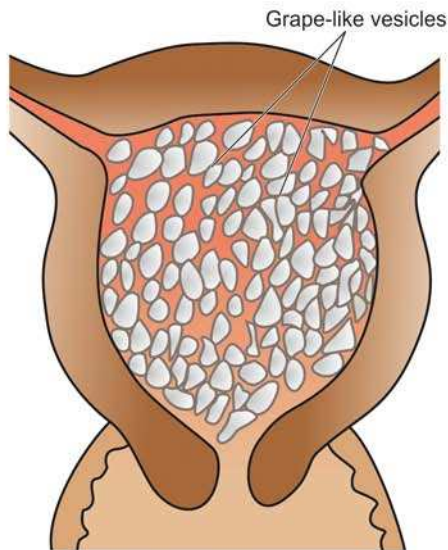

Figure 22.34 Uterus containing hydatidiform mole. The specimen shows numerous, variable-sized, grape-like translucent vesicles containing clear fluid. Tan areas of haemorrhage are also seen.

haematogenous metastases are early and frequent in choriocarcinoma if not treated; these are found chiefly in the lungs, vagina, brain, liver and kidneys.

MORPHOLOGIC FEATURES *Grossly*, the tumour appears as haemorrhagic, soft and fleshy mass. Sometimes, the tumour may be small, often like a blood clot, in the uterus.

Microscopically, the characteristic features are as under:

- i) Absence of identifiable villi.
- ii) Masses and columns of highly anaplastic and bizarre cytotrophoblast and syncytiotrophoblast cells which are intermixed.
- iii) Invariable presence of haemorrhages and necrosis.

- iv) Invasion of the underlying myometrium and other structures, blood vessels and lymphatics.

Gestational choriocarcinoma and its metastases respond very well to chemotherapy while non-gestational choriocarcinoma is quite resistant to therapy and has worse prognosis. With hysterectomy and chemotherapy, the cure rate of choriocarcinoma has remarkably improved from dismal 20 to 70% 5-year survival rate and almost total cure in localised tumours. The effectiveness of treatment is also monitored by serial β -hCG determinations. Death from choriocarcinoma is generally due to fatal haemorrhage in the CNS or lungs or from pulmonary insufficiency.

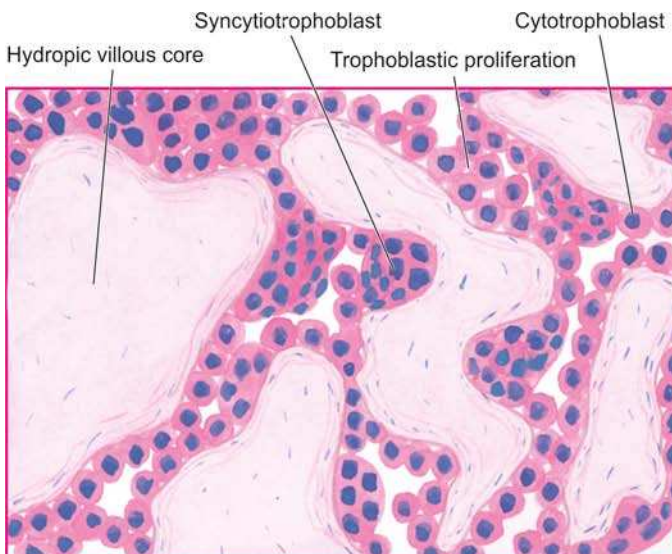

Figure 22.35 Hydatidiform mole characterised by hydropic and avascular enlarged villi with trophoblastic proliferation in the form of masses and sheets.



GIST BOX 22.7

Diseases of Placenta

- ▣ Hydatidiform mole is a benign or degenerative condition of placenta characterised by hydropic change in the villi and circumferential trophoblastic proliferation. It may be non-invasive or invasive, the former being complete (classic) or partial mole.
- ▣ Gestational choriocarcinoma is a highly malignant and widely metastasising tumour of trophoblast but responds better to chemotherapy compared from gonadal choriocarcinoma.

CLINICAL CASE 23

A 50 years old woman gives history of progressive vaginal discharge with a foul odour for 6 months. There is also history of post-coital spotting. She had menopause 5 years back. She also has right back pain and swelling in right leg.

On per vaginum and speculum examination, the cervix is ulcerated and bleeds on touch.

1. Discuss the clinical correlation with pathogenesis of the features.
2. What is the probable diagnosis?
3. How will you investigate and confirm the diagnosis?

Answers on page 912 (Appendix II)



23

The Breast

NORMAL STRUCTURE

The breast is a modified skin appendage which is functional in the females during lactation but is rudimentary in the males. Microanatomy of the breast reveals 2 types of tissue components: *epithelial* and *stromal* (Fig. 23.1). In a fully-developed non-lactating female breast, the epithelial component comprises less than 10% of the total volume but is more significant pathologically since majority of lesions pertain to this portion of the breast.

EPITHELIAL COMPONENT The epithelial component of the breast consists of 2 major parts: terminal duct-lobular unit (TDLU) which performs the main secretory function during lactation, and large duct system which performs the function of collection and drainage of secretions; both are interconnected to each other.

The breast is divided into about 20 lobes. Each lobe consists of *breast lobules* which drain their secretions through its *collecting duct system* and opens into the nipple through its own main excretory duct, *lactiferous duct*. The segment

of lactiferous duct subjacent to the nipple shows a small dilatation called *lactiferous sinus*. Each lactiferous duct has its own collecting duct system which has branches of smaller diameter, ultimately terminating peripherally as *terminal ducts* (or TDLU) in the breast lobules.

The entire ductal-lobular epithelial system has bilayered lining: the inner epithelium with secretory and absorptive function, and an outer supporting myoepithelial lining, both having characteristic ultrastructure and immunoreactivity. The inner epithelium stains positive for epithelial membrane antigen (EMA) and lactalbumin while the myoepithelium is positive for smooth muscle actin (SMA) and S-100.

STROMAL COMPONENT The supportive stroma of the breast consists of variable amount of loose connective tissue and adipose tissue during different stages of reproductive life. The stromal tissue of the breast is present at 2 locations: intralobular and interlobular stroma. *Intralobular stroma* encloses each lobule, and its acini and ducts, and is chiefly made of loose connective tissue, myxomatous stroma and a few scattered lymphocytes. *Interlobular stroma* separates one

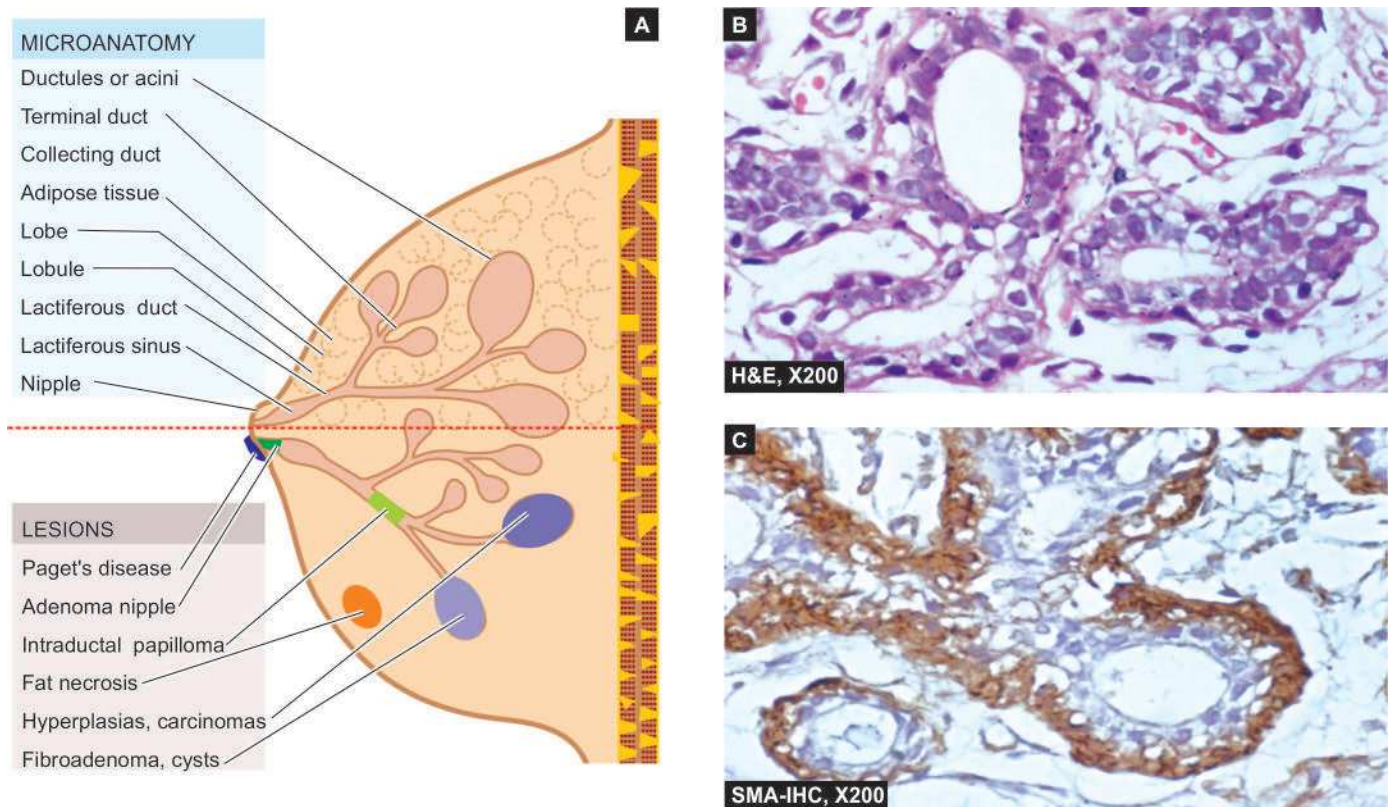

Figure 23.1 A, Microanatomy of the breast and major lesions at various sites. B, Normal terminal duct-lobular unit (TDLU). C, SMA-100 immunostain for myoepithelium.

lobule from the other and is composed mainly of adipose tissue and some loose connective tissue.

The most important disease of the breast is cancer. However, there are a few inflammatory lesions, benign tumours and tumour-like lesions which may be confused clinically with breast cancer. These pathologic lesions are described first, followed by an account of breast cancer.

NON-NEOPLASTIC CONDITIONS

These conditions in the breast include inflammations, fibrocystic change and gynaecomastia.

INFLAMMATIONS

Inflammation of the breast is called mastitis. Important types of mastitis are acute mastitis and breast abscess, chronic mastitis, mammary duct ectasia (or plasma cell mastitis), traumatic fat necrosis and galactocele.

ACUTE MASTITIS AND BREAST ABSCESS

Acute pyogenic infection of the breast occurs chiefly during the first few weeks of lactation and sometimes by eczema of the nipples. Bacteria such as staphylococci and streptococci gain entry into the breast by development of cracks and fissures in the nipple. Initially a localised area of acute inflammation is produced which, if not effectively treated, may cause single or multiple breast abscesses. Extensive necrosis and replacement by fibrous scarring of the breast with retraction of the nipple may result.

GRANULOMATOUS MASTITIS

Although chronic non-specific mastitis is uncommon, chronic granulomatous inflammation in the breast may occur as a result of the following:

1. *Systemic non-infectious granulomatous disease* e.g. as part of systemic sarcoidosis, Wegener's granulomatosis.
2. *Infections* e.g. tuberculosis which is not so uncommon in developing countries like India and may be misdiagnosed clinically as breast cancer owing to axillary nodal involvement. Tubercle bacilli reach the breast by haematogenous, lymphatic or direct spread, usually from the lungs or pleura. Pathologically, typical caseating tubercles with discharging sinuses through the surface of the breast are found. ZN staining may demonstrate acid-fast bacilli. Fungal infection of the breast may occur in immunocompromised patients.
3. *Silicone breast implants* implanted on breast cancer patients after mastectomy or as breast augmentation cosmetic surgery may rupture or silicone may slowly leak into surrounding breast tissue. This incites chronic inflammatory reaction of lymphocytes, macrophages and foreign body giant cells. Eventually, a surrounding fibrous capsule forms and after a long period it may even be calcified.
4. *Idiopathic granulomatous mastitis* is an uncommon form of reaction around lobules and ducts in the absence of any known etiology. Exact pathogenesis is not known but probably it is a form of hypersensitivity reaction to luminal secretion of the breast epithelium during lactation.

MAMMARY DUCT ECTASIA (PLASMA CELL MASTITIS)

Mammary duct ectasia is a condition in which one or more of the larger ducts of the breast are dilated and filled with

inspissated secretions. These are associated with periductal and interstitial chronic inflammatory changes. Duct ectasia affects women in their 4th to 7th decades of life. The patients may remain asymptomatic or there may be nipple discharge, retraction of the nipple due to fibrous scarring and clinically palpable dilated ducts in the subareolar area. The lesion may be mistaken for carcinoma of the breast. The etiology of the condition remains unknown but it appears to begin with periductal inflammation followed by destruction of the elastic tissue to cause ectasia and periductal fibrosis.

MORPHOLOGIC FEATURES *Grossly*, the condition appears as a single, poorly-defined indurated area in the breast with ropiness on the surface. Cut section shows dilated ducts containing cheesy inspissated secretions.

Histologically, the features are as under:

1. Dilated ducts with either necrotic or atrophic lining by flattened epithelium and lumen containing granular, amorphous, pink debris and foam cells.
2. Periductal and interstitial chronic inflammation, chiefly lymphocytes, histiocytes with multinucleate histiocytic giant cells. Sometimes, plasma cells are present in impressive numbers and the condition is then termed *plasma cell mastitis*.
3. Occasionally, there may be obliteration of the ducts by fibrous tissue and varying amount of inflammation and is termed *obliterative mastitis*.

FAT NECROSIS

Focal fat necrosis of an obese and pendulous breast followed by an inflammatory reaction is generally initiated by trauma (page 27). The condition presents as a well-defined mass with indurated appearance.

Grossly, the excised lump has central pale cystic area of necrosis.

Histologically, there is disruption of the regular pattern of lipocytes with formation of lipid-filled spaces surrounded by neutrophils, lymphocytes, plasma cells and histiocytes having foamy cytoplasm and frequent foreign body giant cell formation. In late stage, there is replacement fibrosis and even calcification.

GALACTOCELE

A galactocele is cystic dilatation of one or more ducts occurring during lactation. The mammary duct is obstructed and dilated to form a thin-walled cyst filled with milky fluid. Rarely, the wall of galactocele may get secondarily infected.

FIBROCYSTIC CHANGE

Fibrocystic change is the most common benign breast condition producing vague 'lumpy' breast rather than palpable lump in the breast. Its incidence has been reported to range from 10-20% in adult women, most often between 3rd and 5th decades of life, with dramatic decline in its incidence after menopause suggesting the role of oestrogen in its pathogenesis. It was previously termed *fibrocystic disease* but is currently considered as an exaggerated physiologic phenomena and not a disease. The entity was formerly also known as *benign*

mammary dysplasia under the mistaken belief that all forms are dysplastic or precancerous conditions, and hence has attracted considerable interest.

As such, fibrocystic change of the female breast is a histologic entity characterised by following features:

- i) Cystic dilatation of terminal ducts.
- ii) Relative increase in inter- and intralobular fibrous tissue.
- iii) Variable degree of epithelial proliferation in the terminal ducts.

It is important to identify the spectrum of histologic features by core needle biopsy or cytologic findings by FNAC in fibrocystic changes since only some subset of changes has an increased risk of development of breast cancer. Presently, the spectrum of histologic changes is divided into two clinicopathologically relevant groups:

- A. Nonproliferative changes: Simple fibrocystic change.
- B. Proliferative changes: Proliferative fibrocystic change.

A. NONPROLIFERATIVE FIBROCYSTIC CHANGES: SIMPLE FIBROCYSTIC CHANGE

Simple fibrocystic change most commonly includes 2 features—formation of cysts of varying size, and increase in fibrous stroma. Cysts are formed by dilatation of obstructed collecting ducts, obstruction being caused by periductal fibrosis following inflammation or fibrous overgrowth from oestrogen stimulation.

MORPHOLOGIC FEATURES *Grossly*, the cysts are rarely solitary but are usually multifocal and bilateral. They vary from microcysts to 5-6 cm in diameter. The usual large cyst is rounded, translucent with bluish colour prior to opening (blue-dome cyst). On opening, the cyst contains thin serous to haemorrhagic fluid.

Microscopically, simple fibrocystic change includes following 2 features (**Fig. 23.2**):

1. Cyst formation The cyst lining shows a variety of appearances. Often, the epithelium is flattened or atrophic. Frequently, there is apocrine change or apocrine metaplasia

in the lining of the cyst resembling the cells of apocrine sweat glands. Occasionally, there is simultaneous epithelial hyperplasia (discussed below) forming tiny intracystic papillary projections of piled up epithelium.

2. Fibrosis There is increased fibrous stroma surrounding the cysts and variable degree of stromal lymphocytic infiltrate.

B. PROLIFERATIVE FIBROCYSTIC CHANGES: EPITHELIAL HYPERPLASIA AND SCLEROSING ADENOSIS

Proliferative fibrocystic change in the breasts includes 2 entities: epithelial hyperplasia and sclerosing adenosis.

EPITHELIAL HYPERPLASIA Epithelial hyperplasia or epitheliosis is defined as increase in the layers of epithelial cells over the basement membrane to three or more layers in the ducts (*ductal hyperplasia*) or lobules (*lobular hyperplasia*). The latter condition, lobular hyperplasia, must be distinguished from adenosis (discussed separately) in which there is increase in the number of ductules or acini without any change in the number or type of cells lining them. Epithelial hyperplasia may be totally benign or may have atypical features. It is the latter type of hyperplasia which is precancerous and is associated with increased risk of developing breast cancer.

Microscopically, epithelial hyperplasia is characterised by epithelial proliferation to more than its normal double layer. In general, ductal hyperplasia is termed as *epithelial hyperplasia of usual type* and may show various grades of epithelial proliferations (mild, moderate and atypical) as under, while *lobular hyperplasia* involving the ductules or acini is always atypical:

1. Mild hyperplasia of ductal epithelium consists of at least three layers of cells above the basement membrane, present focally or evenly throughout the duct.

2. Moderate and florid hyperplasia of ductal type is associated with tendency to fill the ductal lumen with proliferated epithelium. Such epithelial proliferations

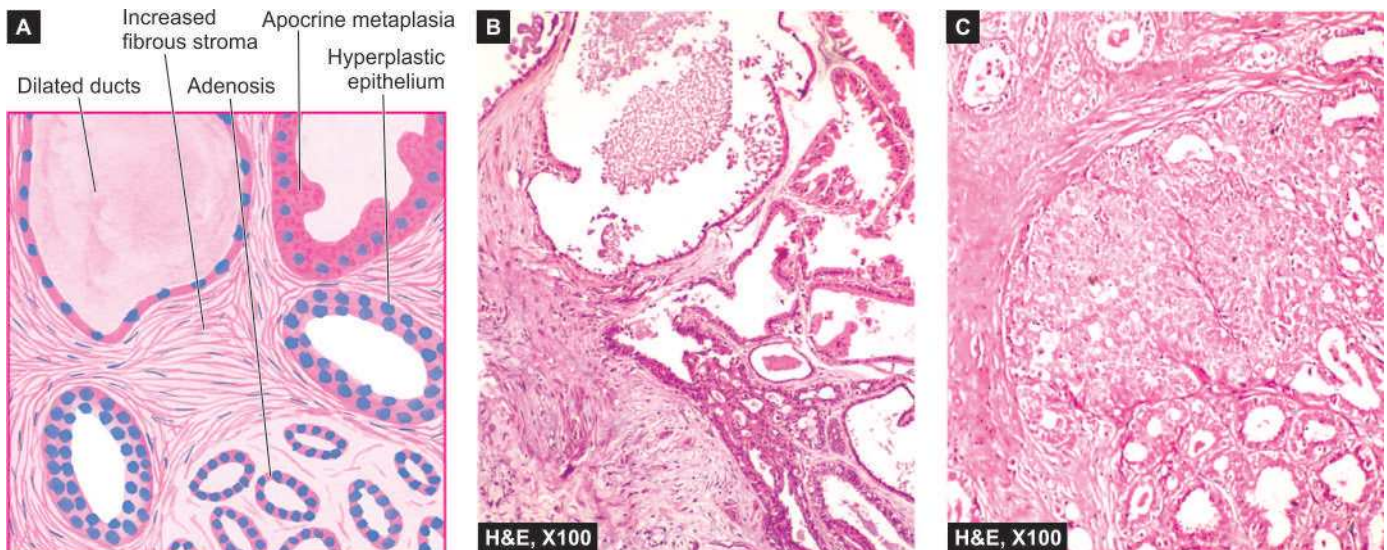

Figure 23.2 Simple fibrocystic change. A, Diagrammatic view. It shows cystic dilatation of ducts and increase in fibrous stroma. There is mild epithelial hyperplasia in terminal ducts. B, Non-proliferative fibrocystic changes—fibrosis, cyst formation, adenosis and apocrine metaplasia. C, Proliferative fibrocystic changes showing moderate epithelial hyperplasia.

into the lumina of ducts may be focal, forming papillary epithelial projections called *ductal papillomatosis*, or may be more extensive, termed *florid papillomatosis*, or may fill the ductal lumen leaving only small fenestrations in it.

3. Of all the ductal hyperplasias, **atypical ductal hyperplasia** is more ominous and has to be distinguished from intraductal carcinoma (page 752). The proliferated epithelial cells in the atypical ductal hyperplasia partially fill the duct lumen and produce irregular microglandular spaces or *cribriform pattern*. The individual cells are uniform in shape but show loss of polarity with indistinct cytoplasmic margin and slightly elongated nuclei.

4. **Atypical lobular hyperplasia** is closely related to lobular carcinoma *in situ* (page 752) but differs from the latter in having cytologically atypical cells only in half of the ductules or acini.

SCLEROSING ADENOSIS Sclerosing adenosis is benign proliferation of small ductules or acini and intralobular fibrosis. The lesion may be present as diffusely scattered microscopic foci in the breast parenchyma, or may form an isolated palpable mass which may simulate an infiltrating carcinoma, both clinically and pathologically.

Grossly, the lesion may be coexistent with other components of fibrocystic disease, or may form an isolated mass which has hard cartilage-like consistency, resembling an infiltrating carcinoma.

Microscopically, there is proliferation of ductules or acini and fibrous stromal overgrowth. The histologic appearance may superficially resemble infiltrating carcinoma but differs from the latter in having maintained lobular pattern and lack of infiltration into the surrounding fat.

Prognostic Significance

Since there is a variable degree of involvement of epithelial and mesenchymal elements in fibrocystic change, following prognostic implications may occur:

1. *Simple fibrocystic change* or *nonproliferative fibrocystic changes* of fibrosis and cyst formation do not carry any increased risk of developing invasive breast cancer.
2. Identification of *general proliferative fibrocystic changes* are associated with 1.5 to 2 times increased risk for development of invasive breast cancer.
3. *Multifocal and bilateral proliferative changes* in the breast pose increased risk to both the breasts equally.
4. Within the group of proliferative fibrocystic changes, *atypical hyperplasia* in particular, carries 4 to 5 times increased risk to develop invasive breast cancer later. This risk is further more if there is a history of breast cancer in the family.

GYNAECOMASTIA (HYPERTROPHY OF MALE BREAST)

Unilateral or bilateral enlargement of the male breast is known as gynaecomastia. Since the male breast does not contain secretory lobules, the enlargement is mainly due to proliferation of ducts and increased periductal stroma. Gynaecomastia occurs in response to hormonal stimulation, mainly oestrogen.

Such excessive oestrogenic activity in males is seen in young boys between 13 and 17 years of age (*pubertal gynaecomastia*), in men over 50 years (*senescent gynaecomastia*), in endocrine diseases associated with increased oestrogenic or decreased androgenic activity e.g. in hepatic cirrhosis, testicular tumours, pituitary tumours, carcinoma of the lung, exogenous oestrogen therapy as in carcinoma of the prostate and testicular atrophy in Klinefelter's syndrome (*secondary gynaecomastia*), and lastly, enlargement without any obvious cause (*idiopathic gynaecomastia*).

MORPHOLOGIC FEATURES **Grossly**, one or both the male breasts are enlarged having smooth glistening white tissue.

Microscopically, there are 2 main features:

1. Proliferation of branching ducts which display epithelial hyperplasia with formation of papillary projections at places.
2. Increased fibrous stroma with, myxoid appearance.



GIST BOX 23.1

Non-neoplastic Diseases of Breast

- ▣ The epithelial component of the breast consists of terminal duct-lobular unit (TDLU) with secretory function during lactation, and large duct system which performs the function of collection and drainage of secretion.
- ▣ Acute pyogenic infection of the breast (mastitis) during lactation or eczema of nipple, if not treated timely, may be followed by chronic mastitis or abscess.
- ▣ Mammary duct ectasia or plasma cell mastitis involves one or more of the larger ducts of the breast which are dilated and filled with inspissated secretions.
- ▣ Fibrocystic change of the breast is characterised by cystic dilatation of terminal ducts, relative increase in inter- and intralobular fibrous tissue and variable degree of epithelial proliferation in the terminal ducts.
- ▣ Proliferative fibrocystic changes (atypical hyperplasia) carries 4 to 5 times increased risk to develop invasive breast cancer later.
- ▣ Unilateral or bilateral enlargement of the male breast is known as gynaecomastia, which is mainly due to proliferation of ducts and increased periductal stroma.

BREAST TUMOURS

Tumours of the female breast are common and clinically significant but are rare in men. Among the important benign breast tumours are fibroadenoma, phyllodes tumour (cystosarcoma phyllodes) and intraductal papilloma. Carcinoma of the breast is an important malignant tumour which occurs as non-invasive (carcinoma *in situ*) and invasive cancer with its various morphologic varieties.

FIBROADENOMA

Fibroadenoma or adenofibroma is a benign tumour of fibrous and epithelial elements. It is the most common benign tumour of the female breast. Though it can occur at any age during reproductive life, most patients are between 15 to 30 years of age. Clinically, fibroadenoma generally appears as a solitary,

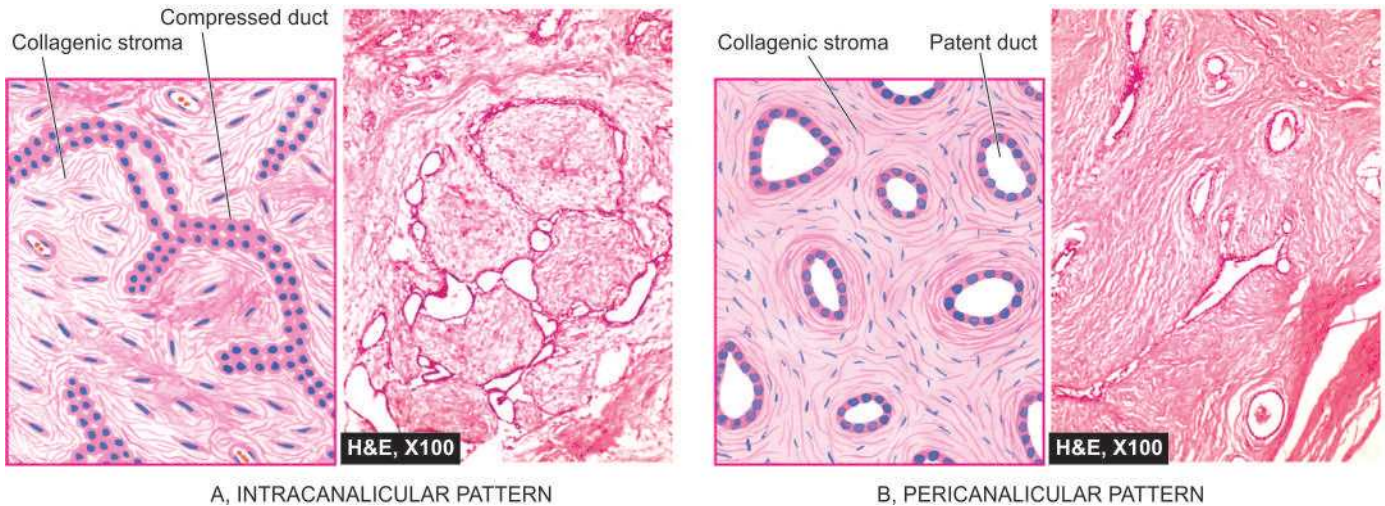

Figure 23.3 Fibroadenoma of the breast, microscopic patterns.

discrete, freely mobile nodule within the breast. Rarely, fibroadenoma may contain *in situ* or invasive lobular or ductal carcinoma, or the carcinoma may invade the fibroadenoma from the adjacent primary breast cancer.

MORPHOLOGIC FEATURES *Grossly*, typical fibroadenoma is a small (2-4 cm diameter), solitary, well-encapsulated, spherical or discoid mass. The cut surface is firm, grey-white, slightly myxoid and may show slit-like spaces formed by compressed ducts. Occasionally, multiple fibroadenomas may form part of fibrocystic disease and is termed *fibroadenomatosis*. Less commonly, a fibroadenoma may be fairly large in size, up to 15 cm in diameter, and is called *giant fibroadenoma* but lacks the histologic features of cystosarcoma phyllodes (discussed later).

Microscopically, fibrous tissue comprises most of a fibroadenoma. The arrangements between fibrous overgrowth and ducts may produce two types of patterns which may coexist in the same tumour. These are intracanalicular and pericanalicular patterns (**Fig. 23.3**):

◆ **Intracanalicular pattern** is one in which the stroma compresses the ducts so that they are reduced to slit-like clefts lined by ductal epithelium or may appear as cords of epithelial elements surrounding masses of fibrous stroma.

◆ **Pericanalicular pattern** is characterised by encircling masses of fibrous stroma around the patent or dilated ducts.

The fibrous stroma may be quite cellular, or there may be areas of hyalinised collagen. Sometimes, the stroma is loose and myxomatous.

VARIANTS A few morphologic variants of fibroadenomas have been described:

1. Occasionally, the fibrous tissue element in the tumour is scanty, and the tumour is instead predominantly composed of closely-packed ductular or acinar proliferation and is termed *tubular adenoma*.
2. If an adenoma is composed of acini with secretory activity, it is called *lactating adenoma* seen during pregnancy or lactation.
3. *Juvenile fibroadenoma* is an uncommon variant of fibroadenoma which is larger and rapidly growing mass seen in adolescent girls but fortunately does not recur after excision.

PHYLLODES TUMOUR (CYSTOSARCOMA PHYLLODES)

Cystosarcoma phyllodes was the nomenclature given by Müller in 1838 to an uncommon bulky breast tumour with leaf-like gross appearance (*phyllodes*=leaf-like) having an aggressive clinical behaviour. Most patients are between 30 to 70 years of age. Grossly, the tumour resembles a giant fibroadenoma but is distinguished histologically from the latter by more cellular connective tissue. Later, the WHO classification of breast tumours has proposed the term 'phyllodes tumour' in place of misleading term of 'cystosarcoma phyllodes.' Phyllodes tumour can be classified into *benign*, *borderline* and *malignant* on the basis of histologic features of stromal cells. Local recurrences are much more frequent than metastases.

MORPHOLOGIC FEATURES *Grossly*, the tumour is generally large, 10-15 cm in diameter, round to oval, bosselated, and less fully encapsulated than a fibroadenoma. The cut surface is grey-white with cystic cavities, areas of haemorrhages, necrosis and degenerative changes (**Fig. 23.4**).

Histologically, the phyllodes tumour is composed of an extremely hypercellular stroma, accompanied by benign ductal structures. Thus, phyllodes tumour resembles fibroadenoma except for marked stromal overgrowth. The histologic criteria considered to distinguish benign, borderline and malignant categories of phyllodes tumour are based on following cellular features of stroma:

- i) frequency of mitoses;
- ii) cellular atypia;
- iii) cellularity; and
- iv) infiltrative margins.

About 20% of phyllodes tumours are histologically malignant and less than half of them may metastasise.

INTRADUCTAL PAPILLOMA

Intraductal papilloma is a benign papillary tumour occurring most commonly in a lactiferous duct or lactiferous sinus near the nipple. Clinically, it produces serous or serosanguineous

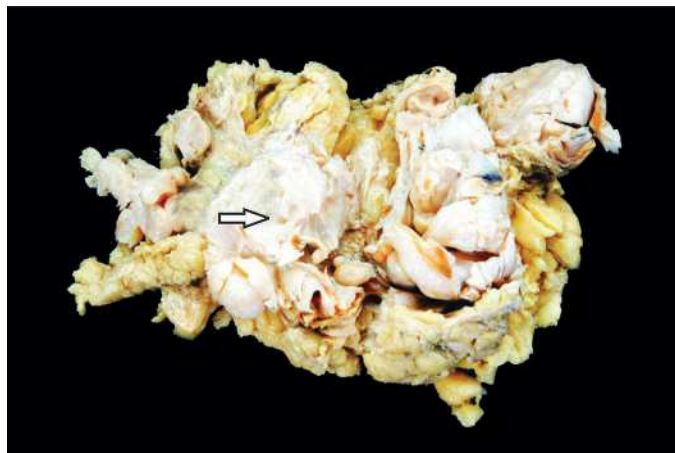

Figure 23.4 Phyllodes tumour. Simple mastectomy specimen shows replacement of almost whole breast with a large circumscribed, grey-white, firm, nodular mass having slit-like, compressed cystic areas (arrow) and areas of haemorrhage.

nipple discharge. It is most common in 3rd and 4th decades of life.

MORPHOLOGIC FEATURES *Grossly*, intraductal papilloma is usually solitary, small, less than 1 cm in diameter, commonly located in the major mammary ducts close to the nipple. Less commonly, there are multiple papillomatosis which are more frequently related to a papillary carcinoma.

Histologically, an intraductal papilloma is characterised by multiple papillae having well-developed fibrovascular stalks attached to the ductal wall and covered by benign cuboidal epithelial cells supported by myoepithelial cells. An intraductal papillary carcinoma is distinguished from intraductal papilloma in having severe cellular atypia, pleomorphism, absence of myoepithelial cells, multi-layering and presence of mitotic figures.

CARCINOMA OF THE BREAST

Cancer of the female breast is among the commonest of human cancers throughout the world. Its incidence varies in different countries (see under 'geography' below). In the United States, carcinoma of the breast constitutes about 25% of all cancers in females and causes approximately 20% of cancer deaths among females. However, there has been some decline in mortality from the breast cancer in recent years in developed countries due to both early diagnosis and modern therapy. Cancer of the male breast, on the other hand, is quite rare and comprises 0.2% of malignant tumours (ratio between male-female breast cancer is 1:150). The incidence of breast cancer is highest in the perimenopausal age group and is uncommon before the age of 25 years.

Clinically, the breast cancer usually presents as a solitary, painless, palpable lump which is detected quite often by self-examination. Higher the age, more are the chances of breast lump turning out to be malignant. Thus, all breast lumps, irrespective of the age of the patient must be removed surgically. Currently, emphasis is on early diagnosis by *triple technique*: palpation, mammography, and fine needle aspiration cytology (FNAC). Additional techniques such as stereotactic biopsy and frozen section are immensely valuable to the surgeon for immediate pathological diagnosis in doubtful cases.

RISK (EPIDEMIOLOGIC) FACTORS

Many risk factors have been identified for development of breast cancer in women:

1. Geographic and racial factors The incidence of breast cancer is about 4-6 times higher in developed countries (North America, North Europe, Australia), intermediate in Southern European and Latin American countries, and low in developing countries of Asia and Africa, with the notable exception of Japan. Breast cancer in Hispanic and African-American women tends to occur at an earlier age and the disease is more advanced at presentation.

These geographic and racial differences are considered to be related to modifiable risk factors such as diet and environment because immigrants to US or their daughters have incidence at par with local population.

2. Family history First-degree relatives (mother, sister, daughter) of women with breast cancer have 2 to 6-fold higher risk of development of breast cancer. The risk is proportionate to a few factors:

- Number of blood relatives with breast cancer.
- Younger age at the time of development of breast cancer.
- Bilateral cancers.
- High risk cancer families having breast and ovarian carcinomas.

3. Menstrual and obstetric history Total length of menstrual life is directly related to increased risk. Thus, there is increased risk of breast cancer development in women who had early menarche, nulliparity, late age of first childbirth and delayed menopause.

4. Fibrocystic change Fibrocystic change, particularly when associated with atypical epithelial hyperplasia, has about 5-fold higher risk of developing breast cancer subsequently.

5. Miscellaneous factors These include a host of following environmental influences and dietary factors associated with increased risk of breast cancer:

- Consumption of large amounts of animal fats, high calorie foods.
- Cigarette smoking.
- Alcohol consumption.
- Breast augmentation surgery.
- High breast density.
- Exposure to ionising radiation during breast development.

Identification of a transmissible retrovirus in early 20th century, mouse mammary tumour virus (MMTV), also called *Bittner milk factor* transmitted from the infected mother-mice to the breast-fed daughter-mice prompted researchers to look for similar agent in human breast cancer (page 200). Though no such agent has yet been identified, there are reports of presence of reverse transcriptase in breast cancer cells.

ETIOPATHOGENESIS

Overall, two major etiologic factors in pathogenesis of breast cancer are: hormonal and genetic.

1. HORMONAL FACTORS Breast cancer is a hormone-dependent disease. There is sufficient evidence to suggest that excess endogenous oestrogen or exogenously administered oestrogen for prolonged duration is an important factor in the development of breast cancer. Evidences in support of

relationship of increased risk with oestrogen excess are as follows:

- i) Women with prolonged reproductive life, with menarche setting in at an early age and menopause relatively late have greater risk.
- ii) Higher risk in unmarried and nulliparous women than in married and multiparous women.
- iii) Women with first childbirth at a late age (over 30 years) are at greater risk.
- iv) Lactation and breastfeeding reduces the risk of breast cancer.
- v) Bilateral oophorectomy reduces the risk of development of breast cancer.
- vi) Functioning ovarian tumours (e.g. granulosa cell tumour) which elaborate oestrogen are associated with increased incidence of breast cancer.
- vii) Hormone replacement therapy (HRT) administered to postmenopausal women may result in increased risk of breast cancer.
- viii) Long-term use of oral contraceptives containing balanced oestrogen-progesterone preparations do not pose increased risk.
- ix) Men who have been treated with oestrogen for prostatic cancer have increased risk of developing cancer of the male breast.

Normal breast epithelium possesses oestrogen and progesterone receptors. The breast cancer cells secrete many growth factors which are oestrogen-dependent. In this way, the interplay of high circulating levels of oestrogen, oestrogen receptors and growth factors bring about progression of breast cancer.

2. GENETIC FACTORS About 10% breast cancers have been found to have inherited mutations. These mutations include the following, most important of which is *breast cancer (BRCA)* susceptibility gene in inherited breast cancer:

- a) *BRCA 1 gene* located on chromosome 17, a DNA repair gene, is implicated in both breast and ovarian cancer in inherited cases. *BRCA1* deletion is seen in about two-third of women with inherited breast cancer having family history but *BRCA1* mutation is uncommon in sporadic cases. The protein product of *BRCA* gene is a cell cycle regulated protein and it can be detected by immunohistochemistry. Men who have mutated *BRCA1* have increased risk of developing cancer of the prostate but not of male breast.
- b) *BRCA 2 gene* located on chromosome 13, another DNA repair gene, in its mutated form, has a similarly higher incidence of inherited cancer of the breast (one-third cases) and ovary in females, and prostate in men.

In *BRCA1* as well as *BRCA2*, both copies of the genes (homozygous state) must be inactivated for development of breast cancer.

c) *Mutation in p53 tumour suppressor gene* on chromosome 17 as an acquired defect accounts for 40% cases of sporadic breast cancer in women but rarely in women with family history of breast cancer. *p53* mutation is also seen in Li-Fraumeni syndrome having multiple cancers including breast cancer in young women; others are tumours of the brain, sarcomas, and adrenal cortical tumours. A variant form of Li-Fraumeni syndrome having *CHEK2* mutation also accounts for some cases of inherited breast cancer.

d) *Other mutations* seen less frequently in breast cancer include mutated form of ataxia telangiectasia (*AT*) gene, *PTEN* (phosphate and *tensin*) tumour suppressor gene.

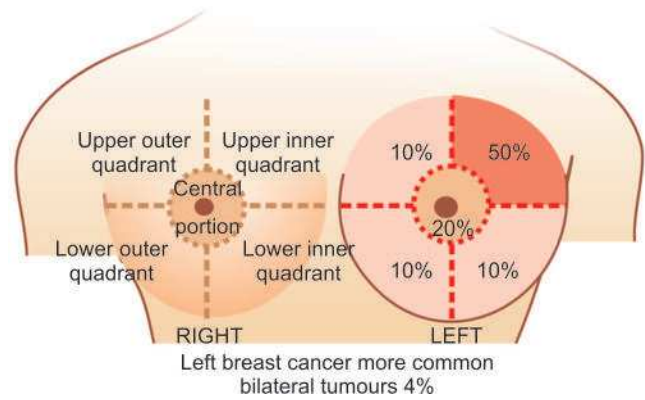

Figure 23.5 Topographic considerations in breast cancer.

GENERAL FEATURES AND CLASSIFICATION

Cancer of the breast occurs more often in left breast than the right and is bilateral in about 4% cases. Anatomically, upper outer quadrant is the site of tumour in half the breast cancers; followed in frequency by central portion, and equally in the remaining both lower and the upper inner quadrant as shown in **Fig. 23.5**.

Carcinoma of the breast arises from the ductal epithelium in 90% cases while the remaining 10% originate from the lobular epithelium. For variable period of time, the tumour cells remain confined within the ducts or lobules (non-invasive carcinoma) before they invade the breast stroma (invasive carcinoma). While only 2 types of *non-invasive carcinoma* have been described—intraductal carcinoma and lobular carcinoma *in situ*, there is a great variety of histological patterns of *invasive carcinoma breast* which have clinical correlations and prognostic implications. **Table 23.1** presents different morphologic types of carcinoma of the breast as proposed in the WHO classification with some modifications. The important morphological forms are described below.

A. NON-INVASIVE (*IN SITU*) BREAST CARCINOMA

In general, two types of non-invasive or *in situ* carcinoma—intraductal carcinoma and lobular carcinoma *in situ*, are

Table 23.1 Classification of carcinoma of the breast.

| | |
|----|--|
| A. | NON-INVASIVE (<i>IN SITU</i>) CARCINOMA |
| 1. | Intraductal carcinoma |
| 2. | Lobular carcinoma <i>in situ</i> |
| B. | INVASIVE CARCINOMA |
| 1. | Infiltrating (invasive) duct carcinoma-NOS (not otherwise specified) (80%) |
| 2. | Infiltrating (invasive) lobular carcinoma (10%) |
| 3. | Tubular (cribriform) carcinoma (6%) |
| 4. | Medullary carcinoma (2%) |
| 5. | Colloid (mucinous) carcinoma (2%) |
| 6. | Other types: Papillary carcinoma, adenoid cystic (invasive cribriform) carcinoma, secretory (juvenile) carcinoma, inflammatory carcinoma, metaplastic carcinoma. |
| C. | PAGET'S DISEASE OF THE NIPPLE |

characterised histologically by presence of tumour cells within the ducts or lobules respectively without evidence of invasion.

Intraductal Carcinoma

Carcinoma *in situ* confined within the larger mammary ducts is called intraductal carcinoma. The tumour initially begins with atypical hyperplasia of ductal epithelium followed by filling of the duct with tumour cells. Clinically, it produces a palpable mass in 30-75% of cases and presence of nipple discharge in about 30% patients. Approximately a quarter of patients of intraductal carcinoma treated with excisional biopsy alone develop ipsilateral invasive carcinoma during a follow-up period of 10 years while the chance of a contralateral breast cancer developing in patients with intraductal carcinoma is far less than that associated with *in situ* lobular carcinoma.

MORPHOLOGIC FEATURES *Grossly*, the tumour may vary from a small poorly-defined focus to 3-5 cm diameter mass. On cut section, the involved area shows cystically dilated ducts containing cheesy necrotic material (in *comedo pattern*), or the intraductal tumour may be polypoid and friable resembling intraductal papilloma (in *papillary pattern*).

Histologically, the proliferating tumour cells within the ductal lumina may have 4 types of patterns in different combinations: solid, comedo, papillary and cribriform (Fig. 23.6,A):

- i) *Solid pattern* is characterised by filling and plugging of the ductal lumina with tumour cells.
- ii) *Comedo pattern* is centrally placed necrotic debris surrounded by neoplastic cells in the duct.
- iii) *Papillary pattern* has formation of intraductal papillary projections of tumour cells which lack a fibrovascular stalk so as to distinguish it from intraductal papilloma.
- iv) *Cribriform pattern* is recognised by neat punched out fenestrations in the intraductal tumour.

Lobular Carcinoma *in Situ*

Lobular carcinoma *in situ* is not a palpable or grossly visible tumour. Patients of *in situ* lobular carcinoma treated with excisional biopsy alone develop invasive cancer of the ipsilateral breast in about 25% cases in 10 years as in intraductal carcinoma but, in addition, have a much higher incidence of developing a contralateral breast cancer (30%).

MORPHOLOGIC FEATURES *Grossly*, no visible tumour is identified.

Histologically, *in situ* lobular carcinoma is characterised by filling up of terminal ducts and ductules or acini by rather uniform cells which are loosely cohesive and have small, rounded nuclei with indistinct cytoplasmic margins (Fig. 23.6,B).

B. INVASIVE BREAST CARCINOMA

Infiltrating (Invasive) Duct Carcinoma-NOS

Infiltrating duct carcinoma-NOS (*not otherwise specified*) is the classic breast cancer and is the most common histologic pattern accounting for 80% cases of breast cancer. In fact, this is the pattern of cancer for which the terms 'cancer' and 'carcinoma' were first coined by Hippocrates. Clinically, majority of infiltrating duct carcinomas have a hard consistency due to dense collagenous stroma (scirrhous carcinoma). They are found more frequently in the left breast, often in the upper outer quadrant. Retraction of the nipple and attachment of the tumour to underlying chest wall may be present.

MORPHOLOGIC FEATURES *Grossly*, the tumour is irregular, 1-5 cm in diameter, hard cartilage-like mass that cuts with a grating sound. The sectioned surface of the tumour is grey-white to yellowish with chalky streaks and often extends irregularly into the surrounding fat (Fig. 23.7).

Histologically, as the name NOS suggests, the tumour is different from other special types in lacking a regular and uniform pattern throughout the lesion. A variety of histologic features commonly present are as under (Fig. 23.8):

- i) Anaplastic tumour cells forming solid nests, cords, poorly-formed glandular structures and some intraductal foci.
- ii) Infiltration by these patterns of tumour cells into diffuse fibrous stroma and fat.
- iii) Invasion into perivascular and perineural spaces as well as lymphatic and vascular invasion.

Infiltrating (Invasive) Lobular Carcinoma

Invasive lobular carcinoma comprises about 10% of all breast cancers. This peculiar morphologic form differs from other

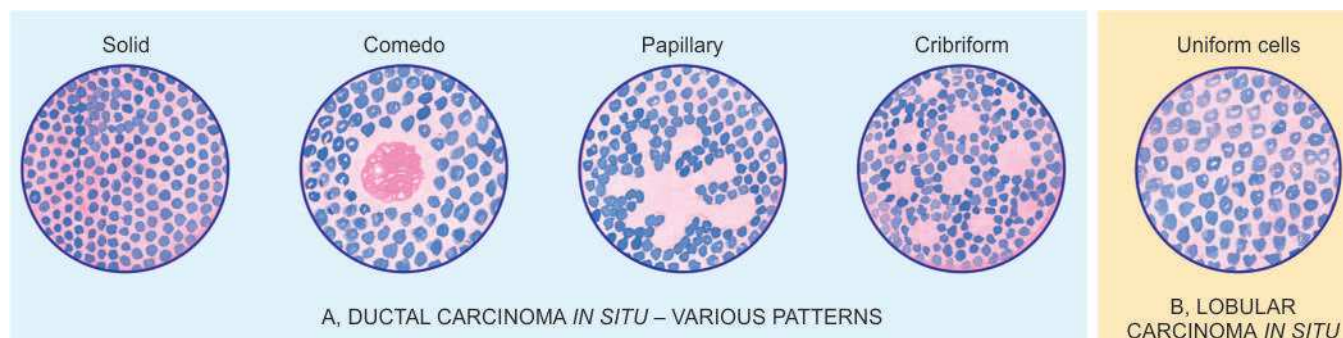

Figure 23.6 Morphologic patterns in non-invasive (*in situ*) carcinoma of breast.

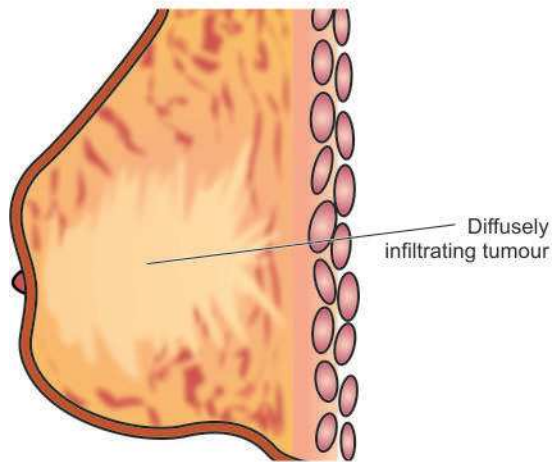

Figure 23.7 Infiltrating duct carcinoma-NOS. The breast shows a tumour extending up to nipple and areola. Cut surface shows a grey white firm tumour extending irregularly into adjacent breast parenchyma.

invasive cancers in being more frequently bilateral; and within the same breast, it may have multicentric origin.

MORPHOLOGIC FEATURES *Grossly*, the appearance varies from a well-defined scirrhous mass to a poorly-defined area of induration that may remain undetected by inspection as well as on palpation.

Histologically, there are 2 distinct features (**Fig. 23.9**):

i) Pattern A characteristic single file (Indian file) linear arrangement of stromal infiltration by the tumour cells with very little tendency to gland formation is seen. Infiltrating cells may be arranged concentrically around ducts in a target-like pattern.

ii) Tumour cytology Individual tumour cells resemble cells of *in situ* lobular carcinoma. They are round and regular with very little pleomorphism and infrequent mitoses. Some tumours may show signet-ring cells distended with cytoplasmic mucin.

Tubular Carcinoma

Tubular carcinoma comprises about 6% cases of invasive ductal carcinoma and has more favourable prognosis. These tumours are generally small (~1 cm diameter) ill-defined and gritty nodules.

Histologically, the tumour is highly well-differentiated having following characteristics:

i) Pattern The tumour is almost exclusively composed of tubules having angulated shape.

ii) Tumour cells The tumour cells are regular and form a single layer in well-defined tubules.

iii) Stroma Tubules are quite evenly distributed in dense fibrous stroma.

It may be mentioned here that presence of tubules in other histologic types of breast cancer assigns them a better prognosis (see under grading). Another rare variant forming cribriform pattern may be seen in tubular carcinoma and has similar better prognosis.

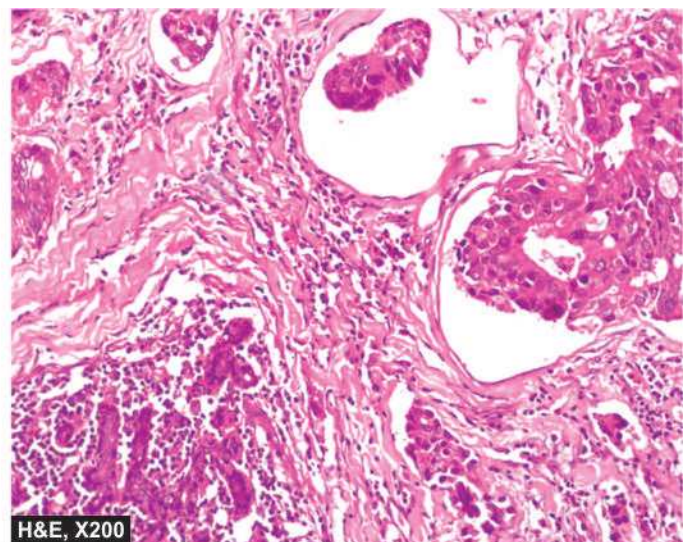
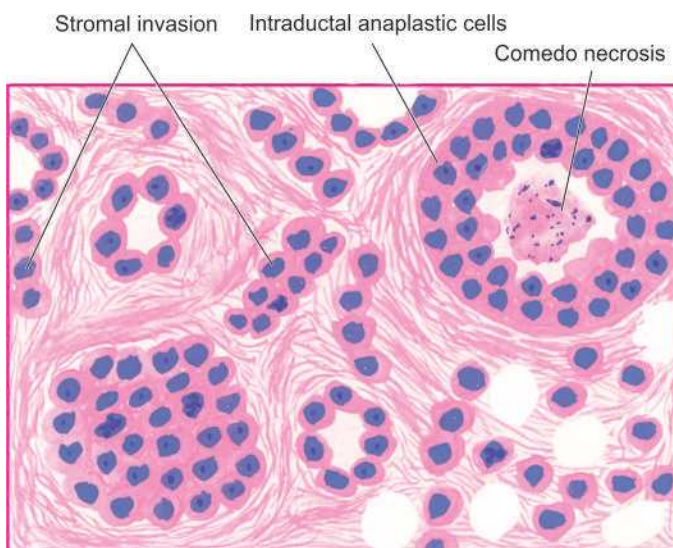

Figure 23.8 Infiltrating duct carcinoma-NOS. Microscopic features include formation of solid nests, cords, gland-like structures and intraductal growth pattern of anaplastic tumour cells. There is infiltration of densely collagenised stroma by these cells in a haphazard manner.

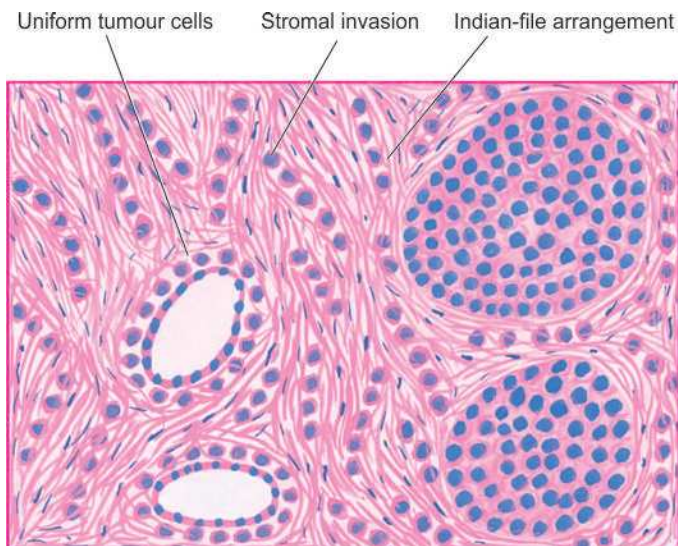
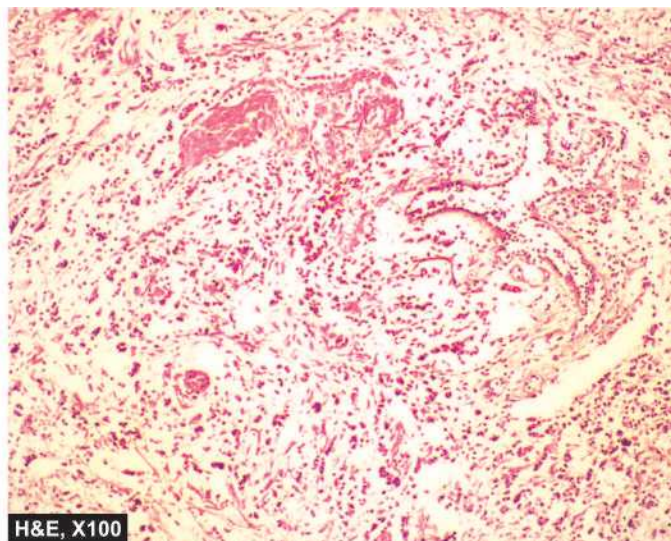

Figure 23.9 Invasive lobular carcinoma. Characteristic histologic features are: one cell wide files of round regular tumour cells ('Indian file' arrangement) infiltrating the stroma and arranged circumferentially around ducts in a target-like pattern.



Medullary Carcinoma

Medullary carcinoma is a variant of ductal carcinoma and comprises about 2% of all breast cancers. The tumour has a significantly better prognosis than the usual infiltrating duct carcinoma, probably due to good host immune response in the form of lymphoid infiltrate in the tumour stroma.

MORPHOLOGIC FEATURES *Grossly*, the tumour is characterised by a large, well-circumscribed, rounded mass that is typically soft and fleshy or brain-like and hence the alternative name of 'encephaloid carcinoma'. Cut section shows areas of haemorrhages and necrosis (**Fig. 23.10**).

Histologically, medullary carcinoma is characterised by 2 distinct features (**Fig. 23.11**):

- i) **Tumour cells** Sheets of large, pleomorphic tumour cells with abundant cytoplasm, large vesicular nuclei and many bizarre and atypical mitoses are diffusely spread in the scanty stroma.
- ii) **Stroma** The loose connective tissue stroma is scanty and usually has a prominent lymphoid component as aggregates and infiltrate.

Colloid (Mucinous) Carcinoma

This pattern of breast cancer is seen in about 2% cases, occurs more frequently in older women and is slow-growing. Colloid carcinoma has better prognosis than the usual infiltrating duct carcinoma.

MORPHOLOGIC FEATURES *Grossly*, the tumour is usually a soft and gelatinous mass with well-demarcated borders.

Histologically, colloid carcinoma contains large amount of extracellular epithelial mucin and acini filled with mucin. Cuboidal to tall columnar tumour cells, some showing mucus vacuolation, are seen floating in large lakes of mucin (**Fig. 23.12**).

Other Morphologic Forms

A few other morphologic forms of invasive breast carcinoma having clinical significance have been recognised:

I. Papillary carcinoma It is a rare variety of infiltrating duct carcinoma in which the stromal invasion is in the form of papillary structures.

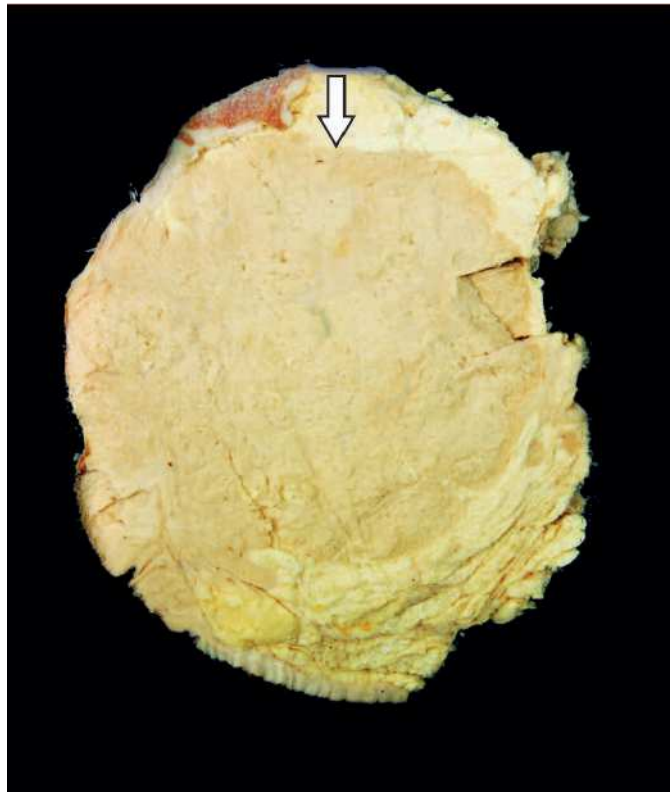

Figure 23.10 Medullary carcinoma breast. Cut surface of the breast shows a large grey white soft fleshy tumour replacing almost whole of the breast. The tumour is somewhat delineated from the adjacent breast parenchyma (arrow) as compared to irregular margin of IDC.

2. Adenoid cystic carcinoma Adenoid cystic or invasive cribriform carcinoma is a unique histologic pattern of breast cancer in which there is stromal invasion by islands of cells having characteristic cribriform (fenestrated) appearance. The tumour has an excellent prognosis.

3. Secretory (Juvenile) carcinoma This pattern is found more frequently in children and young girls and has a better prognosis. The tumour is generally circumscribed which on histologic examination shows abundant intra- and extracellular PAS-positive clear spaces due to secretory activity of tumour cells.

4. Inflammatory carcinoma Inflammatory carcinoma of the breast is a clinical entity and does not constitute a histological type. The term has been used for breast cancers in which there is redness, oedema, tenderness and rapid enlargement. Inflammatory carcinoma is associated with extensive invasion of dermal lymphatics and has a dismal prognosis.

5. Metaplastic carcinoma Rarely, invasive ductal carcinomas, besides epithelial elements, may have various components of metaplastic alterations such as squamous metaplasia, cartilaginous and osseous metaplasia, or their combinations. The term metaplastic carcinoma includes various categories such as carcinosarcoma, spindle cell carcinoma, carcinoma with osteoclast-like giant cells and squamous cell carcinoma.

C. PAGET'S DISEASE OF THE NIPPLE

Paget's disease of the nipple is an eczematoid lesion of the nipple, often associated with an invasive or non-invasive ductal carcinoma of the underlying breast. The nipple bears a crusted, scaly and eczematoid lesion with a palpable subareolar mass in about half the cases. Most of the patients with palpable mass are found to have infiltrating duct carcinoma, while those with no palpable breast lump are usually subsequently found to have intraductal carcinoma. Prognosis of patients with ductal

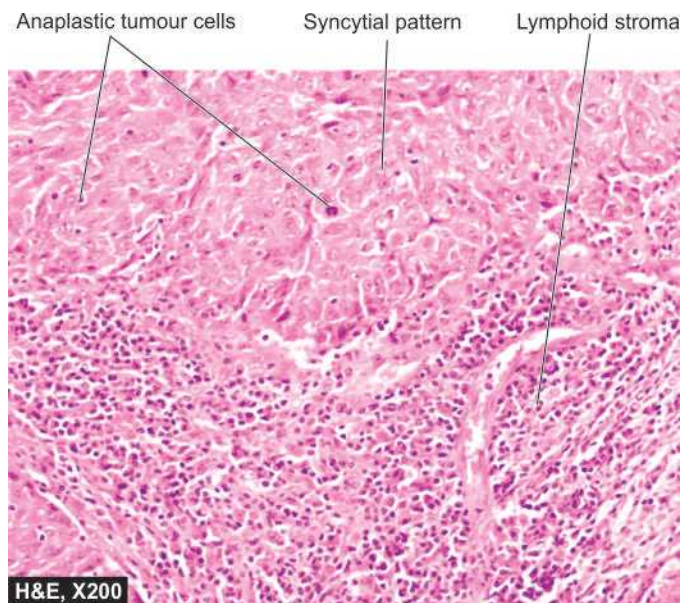

Figure 23.11 Medullary carcinoma breast. Microscopy shows two characteristic features—large tumour cells forming syncytial arrangement and stroma infiltrated richly with lymphocytes.



Figure 23.12 Colloid (mucinous) carcinoma breast. The tumour cells are seen as clusters floating in pools of abundant mucin.

carcinoma having Paget's disease is less favourable than of those who have ductal carcinoma without Paget's disease.

The *pathogenesis* of Paget's disease of the breast is explained by the following 2 hypotheses:

1. The tumour cells from the underlying ductal carcinoma have migrated up into the lactiferous ducts and invaded the epidermis producing skin lesions.
2. An alternate theory, though less reliable than the former, is that Paget's disease represents a form of carcinoma *in situ* of the epidermis itself.

MORPHOLOGIC FEATURES *Grossly*, the skin of the nipple and areola is crusted, fissured and ulcerated with oozing of serosanguineous fluid from the erosions (**Fig. 23.13, A**).

Histologically, the skin lesion is characterised by the presence of Paget's cells singly or in small clusters in the epidermis (**Fig. 23.13, B**). These cells are larger than the epidermal cells, spherical, having hyperchromatic nuclei with cytoplasmic halo that stains positively with mucicarmine. In these respects, Paget's cells are adenocarcinoma-type cells. In addition, the underlying breast contains invasive or non-invasive duct carcinoma which shows no obvious direct invasion of the skin of nipple.

GRADING, STAGING AND PROGNOSIS

Histologic grading and clinical staging of breast cancer determines the management and clinical course in these patients.

A. HISTOLOGIC GRADING The breast cancers are subdivided into various histologic grades depending upon the following parameters:

1. Histologic type of tumour Based on classification described in **Table 23.1**, various microscopic types of breast cancer can be subdivided into 3 histologic grades:

- i) *Non-metastasising*—Intraductal and lobular carcinoma *in situ*.

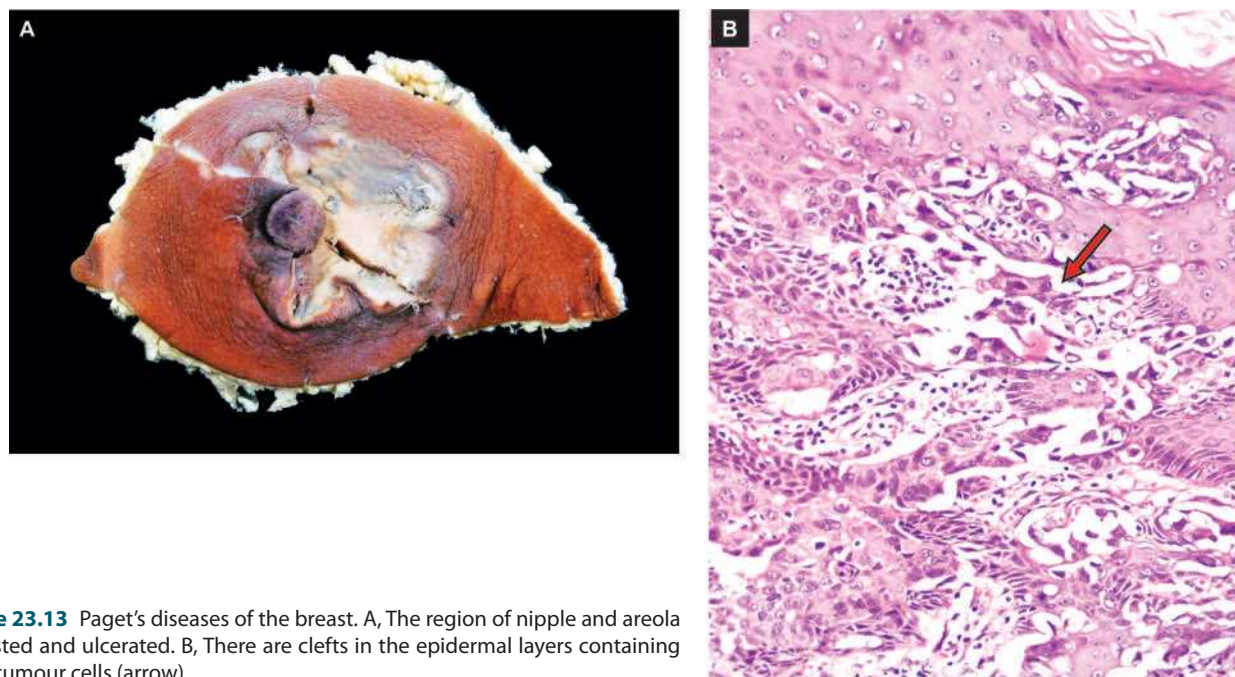

Figure 23.13 Paget's diseases of the breast. A, The region of nipple and areola is crusted and ulcerated. B, There are clefts in the epidermal layers containing large tumour cells (arrow).

ii) *Less commonly metastasising*—Medullary, colloid, papillary, tubular, adenoid cystic (invasive cribriform), and secretory (juvenile) carcinomas.

iii) *Commonly metastasising*—Infiltrating duct, invasive lobular, and inflammatory carcinomas.

2. Microscopic grade Widely used system for microscopic grading of breast carcinoma is Nottingham modification of the Bloom-Richardson system. It is based on 3 features: i) tubule formation; ii) nuclear pleomorphism; and iii) mitotic count.

3. Tumour size There is generally an inverse relationship between diameter of primary breast cancer at the time of mastectomy and long-term survival.

4. Axillary lymph node metastasis Survival rate is based on the number and level of lymph nodes involved by metastasis. More the number of regional lymph nodes involved, worse is the survival rate. Involvement of the lymph nodes from proximal to distal axilla (i.e. *level I*—superficial axilla, to *level III*—deep axilla) is directly correlated with the survival rate. In this regards, identification and dissection of sentinel lymph node followed by its histopathologic examination has attained immense prognostic value (*Sentinel lymph node* is the first node in the vicinity to receive drainage from primary cancer i.e. it stands 'sentinel' over the tumour).

5. Oestrogen and progesterone receptors (ER/PR)

Oestrogen is known to promote the breast cancer. Presence or absence of hormone receptors on the tumour cells can help in predicting the response of breast cancer to endocrine therapy (Fig. 23.14). Accordingly, patients with high levels of ER and PR on breast tumour cells have a slightly better prognosis. A recurrent tumour that is receptor-positive is more likely to respond to anti-oestrogen therapy than one that is receptor-negative.

6. HER2/neu overexpression *HER2/neu* (also called *erbB2*), a member of the family of epidermal growth factors,

is a transmembrane protein having tyrosine kinase activity. It can be detected by immunohistochemistry or by fluorescence *in situ* hybridisation (FISH) and is considered as a good predictive marker. An individual having overexpression of *HER2/neu* by tumour cells is likely to respond to higher dose of herceptin therapy but is not related to other forms of chemotherapy.

7. DNA content Tumour cell subpopulations with aneuploid DNA content as evaluated by mitotic markers (e.g. *Ki-67*) or by flow cytometry have a worse prognosis than purely diploid tumours.

B. CLINICAL STAGING The American Joint Committee (AJC) on cancer staging has modified the TNM (primary Tumour, Nodal, and distant Metastasis) staging proposed by UICC (Union International for Control of Cancer) and is shown in Table 23.2.

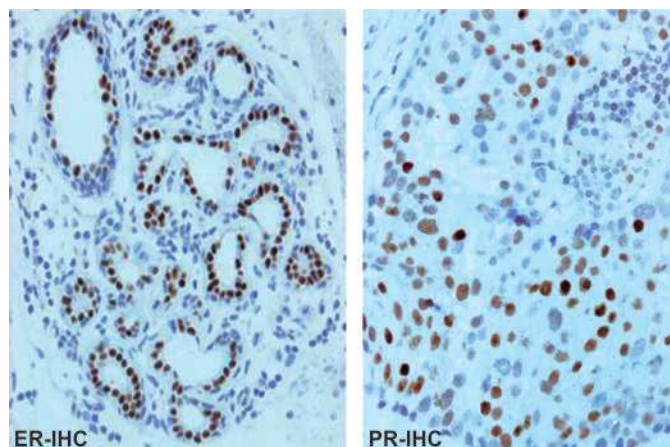

Figure 23.14 Oestrogen and progesterone hormonal receptors (ER and PR) in breast cancer. The tumour cells show nuclear positivity with ER and PR antibody immunostains.

Table 23.2 AJC clinical staging of breast cancer.

| | |
|--------------|--|
| Stage TIS: | <i>In situ</i> carcinoma (<i>in situ</i> lobular, intraductal, Paget's disease of the nipple without palpable lump) |
| Stage I: | Tumour 2 cm or less in diameter No nodal spread |
| Stage II: | Tumour > 2 cm and < 5 cm in diameter Regional lymph nodes involved |
| Stage III A: | Tumour ≥ 5 cm in diameter Regional lymph nodes involved on same side |
| Stage III B: | Tumour ≥ 5 cm in diameter Supraclavicular and infraclavicular lymph nodes involved |
| Stage IV: | Tumour of any size With or without regional spread but with distant metastasis |

Spread of breast cancer to axillary lymph nodes occurs early. Later, however, distant spread by lymphatic route to internal mammary lymphatics, mediastinal lymph nodes, supraclavicular lymph nodes, pleural lymph nodes and pleural lymphatics may occur. Common sites for haematogenous metastatic spread from breast cancer are the lungs, liver, bones, adrenals, brain and ovaries. Breast is one of the most suspected source of inapparent primary carcinoma in women presenting with metastatic carcinoma.

C. PROGNOSTIC FACTORS IN BREAST CANCER Based on current knowledge gained by breast cancer screening programmes in the West employing mammography and stereotactic biopsy, various breast cancer risk factors and prognostic factors have been described. These prognostic factors are divided into following 3 groups:

1. Potentially pre-malignant lesions These conditions are as under:

- i) *Atypical ductal hyperplasia* is associated with 4-5 times increased risk than women of the same age. Such lesions are commonest in the age group of 45-55 years.
- ii) *Clinging carcinoma* is a related lesion in the duct but different from carcinoma *in situ* and has lower risk of progression to invasive cancer than *in situ* carcinoma.
- iii) *Fibroadenoma* is a long-term risk factor (after over 20 years) for invasive breast cancer, the risk being about twice compared to controls.

2. Breast carcinoma *in situ* Following factors act as determinants:

- i) *Ductal carcinoma in situ* (comedo and non-comedo subtypes) is diagnosed on the basis of three histologic features—nuclear grade, nuclear morphology and necrosis, while *lobular neoplasia* includes full spectrum of changes of lobular carcinoma *in situ* and atypical lobular hyperplasia. Ductal carcinoma *in situ* is more important and demands most attention. Comedo type of *in situ* carcinoma has higher recurrence rate.
- ii) *Breast conservative therapy* is used more frequently nowadays in carcinoma *in situ* which requires consideration of

three factors for management: *margins*, *extent of disease*, and *biological markers*. The biological markers such as *p53* and *BCL-2* have low positivity in high-grade *in situ* ductal carcinoma and there is likelihood of recurrences after conservative surgery.

3. Invasive breast cancer Prognostic and predictive factors for invasive breast cancer have been extensively studied by univariate analysis (examining single factor separately) as well as by multivariate analysis (comparing the value of various factors included in a study). These can be broadly divided into 3 groups:

1. routine histopathology criteria;
2. hormone receptor status; and
3. biological indicators.

A summary combining all these factors is given in **Table 23.3**.

Overall, taking the most important parameter of node-positive or node-negative breast cancer, the prognosis varies—localised form of breast cancer without axillary lymph node involvement has a survival rate of 84% while survival rate falls to 56% with nodal metastases.

4. Molecular classification More recently, based on gene profiling of breast cancer by microarray, a molecular classification has been proposed. It takes into consideration patterns of gene expression by the breast cancer which may be one of the four types: luminal type A or B, *HER2/neu* type, basal-like type, and normal breast-like type. Out of all these, basal-like type has worst prognosis while luminal type A responds well to endocrine therapy and has good prognosis. However, this classification is yet to get universally acceptance.



GIST BOX 23.2 Breast Tumours

- ☐ Fibroadenoma is a benign tumour of fibrous and epithelial elements and is the most common benign tumour of the female breast in young age.
- ☐ Phyllodes tumour can be classified into benign, borderline and malignant on the basis of histologic features of stromal cells.
- ☐ Cancer of the breast is common and many risk factors have been identified: geographic and racial variation, family history, menstrual and obstetrical history, oestrogen excess and heredity.
- ☐ Initially, the tumour cells remain confined within the ducts or lobules (non-invasive carcinoma) which may be intraductal carcinoma and lobular carcinoma *in situ*.
- ☐ Most common invasive breast cancer is infiltrating duct carcinoma-NOS (not otherwise specified); others are lobular, medullary, colloid and some less common types.
- ☐ Histologic grading and clinical staging of breast cancer determines the management and clinical course of breast cancer.
- ☐ A few salient factors for favourable prognosis are: tumour size ≤ 1 cm, histologic types (medullary, tubular colloid), grade I tumour, node negative, ER-PR positive, *HER2/neu* underexpressed.

Table 23.3 Summary of prognostic markers and predictive factors for invasive breast cancer.

| FACTOR | FAVOURABLE PROGNOSIS | POOR PROGNOSIS |
|---|---|--|
| I. ROUTINE HISTOPATHOLOGY CRITERIA | | |
| i) <i>Histologic type</i> | Medullary ca., tubular ca., mucinous (colloid) ca.; lobular ca. of low grade | Inflammatory ca. |
| ii) <i>Tumour size (two dimensions)</i> | ≤ 1 cm size tumour; 10 years survival 90% in node negative | Size > 1 cm |
| iii) <i>Histologic (Nottingham) grading (Score range of 3-9) based on degree of tubule formation-1-3 score, regularity of nuclei-1-3 score, and mitoses-1-3 score</i> | Low grade (grade I) tumour = score 3-5, moderate grade (grade II) tumour = score 6-7 | High grade (grade III) tumour = score 8-9 |
| iv) <i>Axillary nodal status</i> | Node negative: recurrence after 10 years 10-30%; Number of nodes: less than 4; sentinel node negative | Node positive: recurrence after 10 years 70%; number of nodes: more than 4; sentinel node positive |
| v) <i>Lymphatic and/or vascular invasion (both extratumoural)</i> | Negative for both: good | Positive for one or both: poor |
| vi) <i>Others:</i> | | |
| a) <i>Tumour circumscription</i> | Good | Poor |
| b) <i>Inflammatory reaction</i> | May have some role | Controversial |
| c) <i>Stromal elastosis</i> | Absence good | Presence poor |
| d) <i>Intraductal component</i> | Presence good | Absence poor |
| e) <i>Skin involvement</i> | Absence good | Presence poor |
| II. HORMONE RECEPTOR STATUS | | |
| <i>Oestrogen-progesterone receptors (ER-PR)</i> | ER-PR positive cases respond better to adjuvant therapy | ER-PR negative cases respond poorly to adjuvant therapy |
| <i>HER-2/neu (C-erb B-2)</i> | Underexpression | Overexpression (predictive of response to herceptin) |
| III. BIOLOGICAL INDICATORS | | |
| i) <i>Mitotic index (by Ki67, MIB-1)</i> | Low mitotic count | High mitotic count |
| ii) <i>DNA ploidy analysis (aneuploidy, diploidy)</i> | Not related | Not related |
| iii) <i>Angiogenesis (VEGF, CD31, CD34, microvessel density counts)</i> | Angiogenic activity low | High angiogenic activity |
| iv) <i>Oncogene dysregulation</i> | | |
| a) <i>BRCA1, BRCA2</i> | BRCA negative | BRCA positive |
| b) <i>p53</i> | p53 positive respond better to chemotherapy and radiotherapy | p53 negative respond poorly to chemotherapy and radiotherapy |
| c) <i>BCL2</i> | BCL2 positive good | BCL2 negative poor |
| d) <i>Cathepsin D</i> | Absence good prognosis | Presence poor prognosis |

CLINICAL CASE 24

A 65 years old woman reports to surgeon for soreness and oozing from the nipple of her left breast. There is no history of trauma to the breast.

On physical examination, there is fissuring and ulceration of the areola and nipple. Deep palpation of the breast shows a hard lump 5 cm in diameter, with irregular margins underneath

the nipple. One lymph node 3 cm size is palpable in the apex of right axilla.

1. Discuss the clinical correlation with pathogenesis of the features.
2. What is the probable diagnosis?
3. How will you investigate and confirm the diagnosis?

Answers on page 913 (Appendix II)



24

The Skin

NORMAL STRUCTURE

The skin or the integument is the external organ that protects against mechanical trauma, UV light and infection. In addition, the skin is concerned with thermoregulation, conservation and excretion of fluid, sensory perception and, of course, has aesthetic role for appearance of the individual.

The histology of normal skin shows some variation in different parts of the body. In general, it is composed of 2 layers, the epidermis and the dermis, which are separated by an irregular border. Cone-shaped dermal papillae extend upward into the epidermis forming peg-like *rete ridges* of the epidermis. **Fig. 24.1** presents a diagrammatic representation of the main structures identifiable in a section of the normal skin while **Fig. 24.2** shows the various layers of the epidermis.

EPIDERMIS The epidermis is composed of the following 5 layers from base to the surface:

1. Basal cell layer (stratum germinatum) The basal cell layer consists of a single layer of keratinocytes that forms the junction between the epidermis and dermis. The nuclei of these cells are perpendicular to the epidermal basement membrane. These are hyperchromatic and normally contain a few mitoses indicating that the superficial epidermal layers originate from the basal cell layer. These cells are interconnected with each other and with the overlying squamous cells by *desmosomes*. Interspersed in the keratinocytes are *melanocytes*, a type of dendritic cells, in the ratio of 1:4 to 1:10 depending upon the site of the body. However, racial difference in the complexion

depend upon the content of melanin per melanocyte rather than on number of melanocytes. These cells have small nuclei with clear cytoplasm containing melanin pigment granules that determines the appearance of an individual. They are always positive with dopa reaction (page 22). The other type of dendritic cells in the basal layer are *Langerhans cells* which are bone marrow-derived cells of mononuclear-phagocyte system.

2. Prickle cell layer (Stratum spinosum, Stratum malpighii) This layer is composed of several layers of polygonal prickle cells or squamous cells. The layers become flat as they near the surface so that their long axis appears parallel to the skin surface. These cells possess intercellular bridges or tonofilaments. These intercellular cytoplasmic tonofilaments contain PAS-positive material that is precursor of keratin.

3. Granular cell layer (Stratum granulosum) This layer consists of 1 to 3 layers of flat cells containing keratohyaline basophilic granules which are PAS-negative. Granular cell layer is much thicker in palms and soles.

4. Stratum lucidum This layer is present exclusively in palms and soles as a thin homogeneous, eosinophilic, non-nucleate zone.

5. Horny layer (Stratum corneum) The stratum corneum is also normally devoid of nuclei and consists of eosinophilic layers of keratin.

Intraepidermal nerve endings are present in the form of *Merkel cells* which are touch receptors.

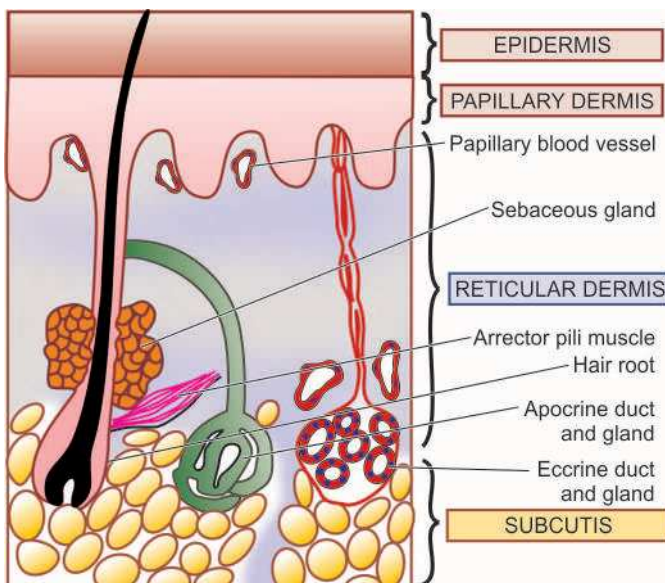

Figure 24.1 Main structures identified in a section of the normal skin.

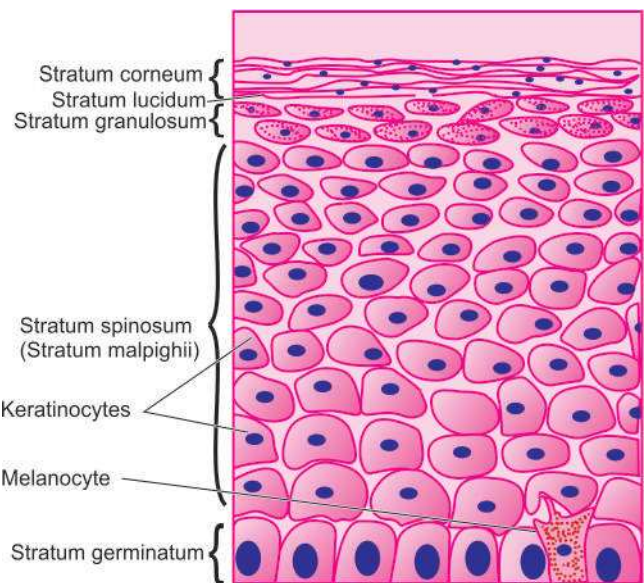

Figure 24.2 Different layers comprising the normal epidermis.

DERMIS The dermis consists of 2 parts—the superficial *pars papillaris* or *papillary dermis*, and the deeper *pars reticularis* or *reticular dermis*. The dermis is composed of fibrocollagenic tissue containing blood vessels, lymphatics and nerves. In the skin of fingers, arteriovenous shunts or *glomera* are normally present. The specialised nerve endings present at some sites perform specific functions. These are as under:

- i) *Pacinian corpuscles* concerned with pressure are present in the deep layer of skin.
- ii) *Meissner corpuscles* are touch receptors, located in the papillae of skin of palms, soles, tips of fingers and toes.
- iii) *Ruffini corpuscles* are cold receptors found in the external genitalia.
- iv) *End-bulbs of Krause* are cold receptors found in the external genitalia.

Besides these structures, the dermis contains cutaneous appendages or adnexal structures. These are sweat glands, sebaceous glands, hair follicles, arrectores pilorum and nails:

1. SWEAT GLANDS These are of 2 types—eccrine and apocrine.

i) Eccrine glands They are present all over the skin but are most numerous on the palms, soles and axillae. They are coiled tubular glands lying deep in the dermis. Their ducts pass through the epidermis on the surface of the skin as pores via which they empty their secretion i.e. sweat. The glands are lined by two main types of secretory cells: basal, acidophilic, *clear or chief cells*, and the superficial, basophilic, *dark granular cells*. The secretory cells are surrounded by myoepithelial cells.

ii) Apocrine glands Apocrine glands are encountered in some areas only—in the axillae, in the anogenital region, in the external ear as modified glands called ceruminous glands, in the eyelids as Moll's glands, and in the breast as mammary glands. Apocrine glands are also tubular glands but have larger lumina. Apocrine glands have a single layer of secretory cells which contain acidophilic, PAS-positive, prominent granular cytoplasm. The type of secretion in apocrine glands is decapitation secretion as if the cytoplasm of the secretory cells is pinched off (*apo* = off).

2. SEBACEOUS (HOLOCRINE) GLANDS Sebaceous glands are found everywhere on the skin except on the palms and soles. They are often found in association with hair but can be seen in a few areas devoid of hair as modified sebaceous glands such as in the external auditory meatus, nipple and areola of male and female breast, labia minora, prepuce, and meibomian glands of the eyelids. Sebaceous glands are composed of lobules of sebaceous cells containing small round nuclei and abundant fatty, network-like cytoplasm.

3. HAIR The hair grows from the bottom of the follicle. It has, therefore, an intracutaneous portion present in the hair follicle and the shaft. The hair follicle consists of epithelial and connective tissue components. The hair shaft is made up of an outer sheath and pigmented cortex and inner medulla.

4. ARRECTORES PILORI These are small bundles of smooth muscle attached to each hair follicle. When the muscle contracts, the hair becomes more erect, the follicle is dragged upwards so as to become prominent on the surface of the skin producing what is known as '*goose pimple skin*'.

5. NAILS The nails are thickenings of the deeper part of the stratum corneum that develop at specially modified portion of the skin called nail bed. The nail is composed of clear horny cells, resembling stratum lucidum but these cells are much more keratinised.

HISTOPATHOLOGIC TERMS

Before describing pathology of common skin diseases, the following pathologic terms in common use need to be defined for understanding of dermatopathology:

Acanthosis Thickening of the epidermis due to hyperplasia of stratum malpighii.

Acantholysis Loss of cohesion between epidermal cells with formation of intraepidermal space containing oedema fluid and detached epithelial cells.

Dyskeratosis Abnormal development of epidermal cells resulting in rounded cells devoid of their prickles and having pyknotic nuclei. Dyskeratosis is a feature of premalignant and malignant lesions and is rarely seen in benign conditions.

Hyperkeratosis Thickening of the horny layer.

Parakeratosis Abnormal keratinisation of the cells so that the horny layer contains nucleated keratinocytes rather than the normal non-nucleate keratin layer.

Spongiosis Intercellular oedema of the epidermis which may progress to vesicle formation in the epidermis.

Pigment incontinence Loss of melanin pigment from damaged basal cell layer so that the pigment accumulates in the melanophages in the dermis.



GIST BOX 24.1

Normal Structure of Skin

- ☐ Skin has 2 layers, the epidermis and the dermis. Cone-shaped dermal papillae extend upward into the epidermis forming peg-like rete ridges.
- ☐ Various layers of the epidermis from below upwards are stratum germinatum, stratum malpighii, stratum granulosum, stratum lucidum (in palms and soles) and stratum corneum.
- ☐ The dermis has fibrocollagenic tissue containing blood vessels, lymphatics and nerves, and adnexal structures (sweat glands, sebaceous glands, hair follicles, arrectores pilorum and nails).

DERMATOSES

Dermatosis is a common term used for any skin disorder. Dermatitis may be of various types such as genetic, inflammatory, infectious, granulomatous, connective tissue, bullous and scaling type. A few common examples of each of these groups are described below.

I. GENETIC DERMATOSES

1. ICHTHYOSIS Two important forms of ichthyosis are—*ichthyosis vulgaris* and *sex-linked ichthyosis*.

◆ **Ichthyosis vulgaris** is an autosomal dominant disorder. It is more common and appears a few months after birth as scaly lesions on the extensor surfaces of the extremities.

Histologically, the characteristic feature is association of hyperkeratosis with thin or absent granular layer.

◆ **Sex-linked ichthyosis** is a sex-(X) linked recessive disorder. It begins shortly after birth and affects extensor as well as flexor surfaces but palms and hands are spared.

Histologically, there is hyperkeratosis with normal or thickened granular cell layer and acanthosis.

2. KERATOSIS PALMARIS ET PLANTARIS The condition occurs as both autosomal dominant and autosomal recessive forms. It mainly affects the palms and soles as localised or diffuse lesions.

Histologically, there is marked hyperkeratosis, hypergranulosis, acanthosis and mild inflammatory infiltrate in the upper dermis.

3. XERODERMA PIGMENTOSUM This is an autosomal recessive disorder in which sun-exposed skin is more vulnerable to damage. The condition results from decreased ability to repair the sunlight-induced damage to DNA (page 209). Patients of xeroderma pigmentosum are more prone to develop various skin cancers like squamous cell carcinoma, basal cell carcinoma and melanocarcinoma.

Histologically, the changes include hyperkeratosis, thinning and atrophy of stratum malpighii, chronic inflammatory cell infiltrate in the dermis and irregular accumulation of melanin in the basal cell layer. Changes of skin cancers mentioned above may occur when the disease is in advanced stage.

4. DARIER'S DISEASE (KERATOSIS FOLLICULARIS) The condition is either transmitted as autosomal dominant disorder or as a mutation. In typical cases, there is extensive papular eruption.

Histologically, the characteristic changes are hyperkeratosis, papillomatosis and dyskeratosis. Dyskeratosis results in the formation of '*corps ronds*' (present in the granular layer as a central homogeneous basophilic dyskeratotic mass surrounded by a clear halo) and '*grains*' (having grain-shaped elongated nuclei surrounded by homogeneous dyskeratotic material) and there is appearance of suprabasal clefts containing acantholytic cells. The dermis often shows chronic inflammatory cell infiltrate.

5. URTICARIA PIGMENTOSA Urticaria pigmentosa may occur as congenital form or may appear without any family history in the adolescents. Clinically, the condition presents as extensive pigmented macules.

Histologically, the epidermis is normal except for an increase in melanin pigmentation in the basal cell layer. The characteristic feature is the presence of numerous mast cells in the dermis.

6. ATAXIA TELANGIECTASIA An autosomal recessive disorder, ataxia appears in infancy, while telangiectasia appears

in childhood. The lesions are located on the conjunctivae, cheeks, ears and neck. These children are more prone to develop infections, especially of lungs, and lymphoma-leukaemia.

Histologically, the papillary dermis shows numerous dilated blood vessels.

II. NON-INFECTIOUS INFLAMMATORY DERMATOSES

A very large number of skin diseases have acute or chronic inflammation as a prominent feature. A few selected examples of non-infectious acute and chronic inflammatory dermatoses which have not been covered in other groups of dermatoses are given below.

1. DERMATITIS (ECZEMA) The pathologic term dermatitis is synonymous with the clinical term eczema. Both refer to inflammatory response to a variety of agents acting on the skin from outside or from within the body such as chemicals and drugs, hypersensitivity to various antigens and haptens etc. Accordingly, clinical types such as contact dermatitis, atopic dermatitis, drug-induced dermatitis, photo-eczematous dermatitis and primary irritant dermatitis are described. Many idiopathic varieties of skin disorders such as pompholyx, seborrheic dermatitis, exfoliative dermatitis (erythroderma) and neurodermatitis (lichen simplex chronica) are also included under this heading. In general, these conditions are clinically characterised by itching, erythema with oedema, oozing and scaling. However, irrespective of the clinical type of dermatitis, the histopathologic picture is similar.

Histologically, dermatitis reaction may be acute, subacute or chronic:

◆ **Acute dermatitis** is characterised by considerable spongiosis (intercellular oedema) that may lead to formation of intraepidermal vesicles or bullae. The vesicles and bullae as well as the oedematous epidermis are permeated by acute inflammatory cells. The upper dermis shows congested blood vessels and mononuclear inflammatory cell infiltrate, especially around the small blood vessels.

◆ **Subacute dermatitis** may follow acute dermatitis. Spongiosis and vesicles are smaller than in acute dermatitis. The epidermis shows moderate acanthosis and varying degree of parakeratosis in the horny layer with formation of surface crusts containing degenerated leucocytes, bacteria and fibrin. The dermis contains perivascular mononuclear infiltrate. The classical example of subacute dermatitis is *nummular dermatitis*.

◆ **Chronic dermatitis** shows hyperkeratosis, parakeratosis and acanthosis with elongation of the rete ridges and broadened dermal papillae. Vesicles are absent but slight spongiosis may be present. The upper dermis shows perivascular chronic inflammatory infiltrate and fibrosis (**Fig. 24.3**). The most characteristic example of chronic dermatitis is *lichen simplex chronicus*.

2. URTICARIA Urticaria or hives is the presence of transient, recurrent, pruritic wheals (i.e. raised erythematous areas of oedema). Hereditary angioneurotic oedema is an uncommon variant of urticaria in which there is recurrent oedema not only

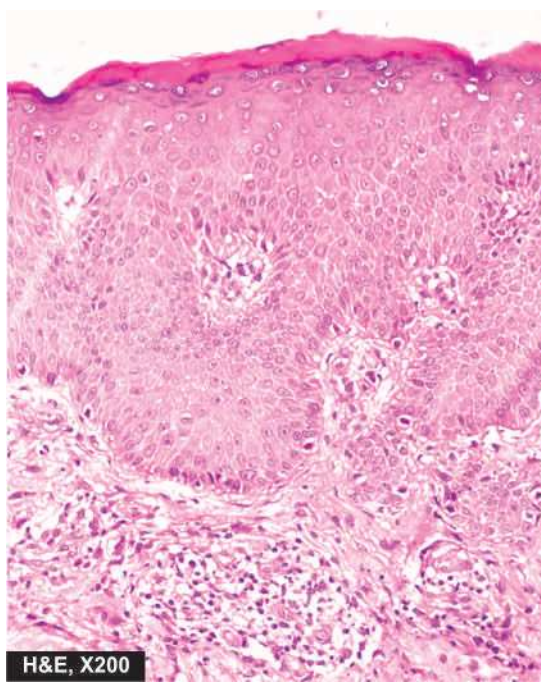

H&E, X200

Figure 24.3 Chronic dermatitis (eczema). The epidermis shows hyperkeratosis, acanthosis and broadened papillae and spongiosis of the epidermal layers. The dermis shows mild perivascular chronic inflammatory cell infiltrate.

on the skin but also on the oral, laryngeal and gastrointestinal mucosa (page 82).

Histologically, there is dermal oedema and a perivascular mononuclear infiltrate. There is localised mast cell degranulation by sensitisation with specific IgE antibodies but no increase in dermal mast cells (*c.f.* mastocytosis in which there is increase in dermal mast cells).

3. MILIARIA Miliaria is a condition in which there is cutaneous retention of sweat due to obstruction of sweat ducts. There are 2 types of miliaria: miliaria crystallina and miliaria rubra.

◆ **Miliaria crystallina** occurs when there is obstruction of sweat duct within the stratum corneum. It occurs in areas of the skin exposed to sun or may occur during a febrile illness.

Histologically, there are intracorneal or subcorneal vesicles which are in continuity with underlying sweat ducts.

◆ **Miliaria rubra** occurs when there is obstruction of sweat ducts within the deeper layers of the epidermis. It is seen more often in areas of skin covered by clothes following profuse sweating and the lesions are itchy.

Histologically, there are spongiotic vesicles in the stratum malpighii similar to those seen in dermatitis. These vesicles are in continuity with a sweat duct. Adjacent dermis usually shows chronic inflammatory infiltrate.

4. PANNICULITIS (ERYTHEMA NODOSUM AND ERYTHEMA INDURATUM) Panniculitis is inflammation of the subcutaneous fat. Panniculitis may be acute or chronic. Generally, panniculitis appears as nodular lesions,

predominantly on the lower legs. The following types of panniculitis are described:

◆ **Erythema nodosum**, acute or chronic, is the most common form. The lesions consist of tender red nodules, 1-5 cm in diameter, seen more often on the anterior surface of the lower legs. Erythema nodosum is often found in association with bacterial or fungal infections, drug intake, inflammatory bowel disease and certain malignancies.

◆ **Erythema induratum** is a less common variety. The lesions are chronic, painless, slightly tender, recurrent and found on the calves of lower legs.

Histologically, the early lesions show necrotising vasculitis involving the blood vessels in the deep dermis and subcutis. In chronic stage, there is inflammatory infiltrate consisting of lymphocytes, histiocytes and multinucleate giant cells. The infiltrate is located in the septa separating the lobules of fat.

5. ACNE VULGARIS Acne vulgaris is a very common chronic inflammatory dermatosis found predominantly in adolescents in both sexes. The lesions are seen more commonly on the face, upper chest and upper back. The appearance of lesions around puberty is related to physiologic hormonal variations. The condition affects the hair follicle, the opening of which is blocked by keratin material resulting in formation of *comedones*. Comedones may be open having central black appearance due to oxidation of melanin called *black heads*, or they may be in closed follicles referred to as *white heads*. A closed comedone may get infected and result in pustular acne.

Histologically, a comedone consists of keratinised cells, sebum and bacteria. The hair follicle containing a comedone is surrounded by lymphocytic infiltrate in papular acne, and neutrophilic infiltrate in pustular acne. Sometimes, the wall of the distended follicle is disrupted so that the contents escape into the dermis where they may incite granulomatous reaction.

III. INFECTIOUS DERMATOSES

Microorganisms such as bacteria, viruses and fungi are responsible for a large number of dermatoses. Some common examples of each category are described below.

1. IMPETIGO Impetigo is a common superficial bacterial infection caused by staphylococci and streptococci. The condition may occur in children or in adults and more commonly involves hands and face. The lesions appear as vesico-pustules which may rupture and are followed by characteristic yellowish crusts.

Histologically, the characteristic feature is the subcorneal pustule which is a collection of neutrophils under the stratum corneum. Often, a few acantholytic cells and gram-positive bacteria are found within the pustule. The upper dermis contains severe inflammatory reaction composed of neutrophils and lymphoid cells.

2. VERRUCAE (WARTS) Verrucae or warts are common viral lesions of the skin. They are caused by human papillomaviruses (HPV) that belong to papovavirus group, a

Table 24.1 Correlation of HPV types with disease.

| | DISEASE | COMMON TYPE | MALIGNANT POTENTIAL |
|-----|---|-------------|---------------------|
| 1. | Common wart (verruca vulgaris) | 1, 2 | 41 |
| 2. | Palmoplantar wart | 1, 2 | — |
| 3. | Flat wart (verruca plana) | 3, 10 | 41 |
| 4. | Anogenital warts (condyloma acuminatum) | 6, 11 | 30, 45 |
| 5. | Bowen's disease | 16 | 31 |
| 6. | Bowenoid papulosis | 16 | 39, 45 |
| 7. | Laryngeal papilloma | 6, 11 | — |
| 8. | Conjunctival papilloma | 6, 11, 16 | 16 |
| 9. | Epidermodysplasia verruciformis | 2, 3, 9, 10 | 5, 8 |
| 10. | Cervical carcinoma | 16, 18 | 16, 18, 31, 33 |

type of DNA oncogenic virus (page 218). More than 100 HPV types have been identified. But it must be appreciated that various types of HPVs produce not only different morphologic lesions but also have variable oncogenic potential as summed up in **Table 24.1**. Infection with HPV is acquired by direct contact or by autoinoculation. Verrucae may undergo spontaneous regression in a few months to 2 years, or may spread to other sites. Depending upon the clinical appearance and location, they are classified into different types described below.

i) Verruca vulgaris is the most common human wart, commonly caused by HPV-1 and 2. The lesions are often multiple, less than 1 cm in size, circumscribed, firm, elevated papules occurring more commonly on the dorsal surfaces of hands and fingers.

ii) Verruca plana on the other hand, is flat or slightly elevated wart, common on the face and dorsal surface of hands and is usually associated with HPV-10.

iii) Verruca plantaris or plantar warts occur on the sole of the foot and is caused by HPV-1. They are covered with a thick callus. They may, therefore, resemble calluses or a verrucous carcinoma.

iv) Epidermodysplasia verruciformis resembles verruca plana but differs by having familial occurrence with autosomal recessive inheritance. The genome of HPV types 5 and 8 have been found in some of these tumours. Epidermodysplasia verruciformis is of special clinical significance as it may undergo malignant change, usually into Bowen's disease, and occasionally into squamous cell carcinoma.

v) Condyloma acuminatum or venereal wart or anogenital wart occurs on the penis, on the vulva and around the anus (page 702). They are commonly caused by HPV-6. The lesions appear as soft, papillary, cauliflower-like mass that may grow fairly large in size (giant condyloma acuminata). In rare cases, transformation into verrucous carcinoma may occur.

Histologically, prototype of verruca is common viral wart having following features (**Fig. 24.4**):

- Papillomatosis (papillary folds).
- Acanthosis (hyperplasia of stratum malpighii) containing foci of vacuolated cells in the upper stratum malpighii.
- Hyperkeratosis with parakeratosis.
- Clumped keratohyaline granules in the granular cells in the valleys between adjacent papillae.
- Elongation of rete ridges with their lower tips bent inwards.
- Virus-infected epidermal cells contain prominent vacuolation (koilocytosis) and keratohyaline granules of intracytoplasmic keratin aggregates due to viral cytopathic effects. These cells on electron microscopy reveal numerous intranuclear viral particles.

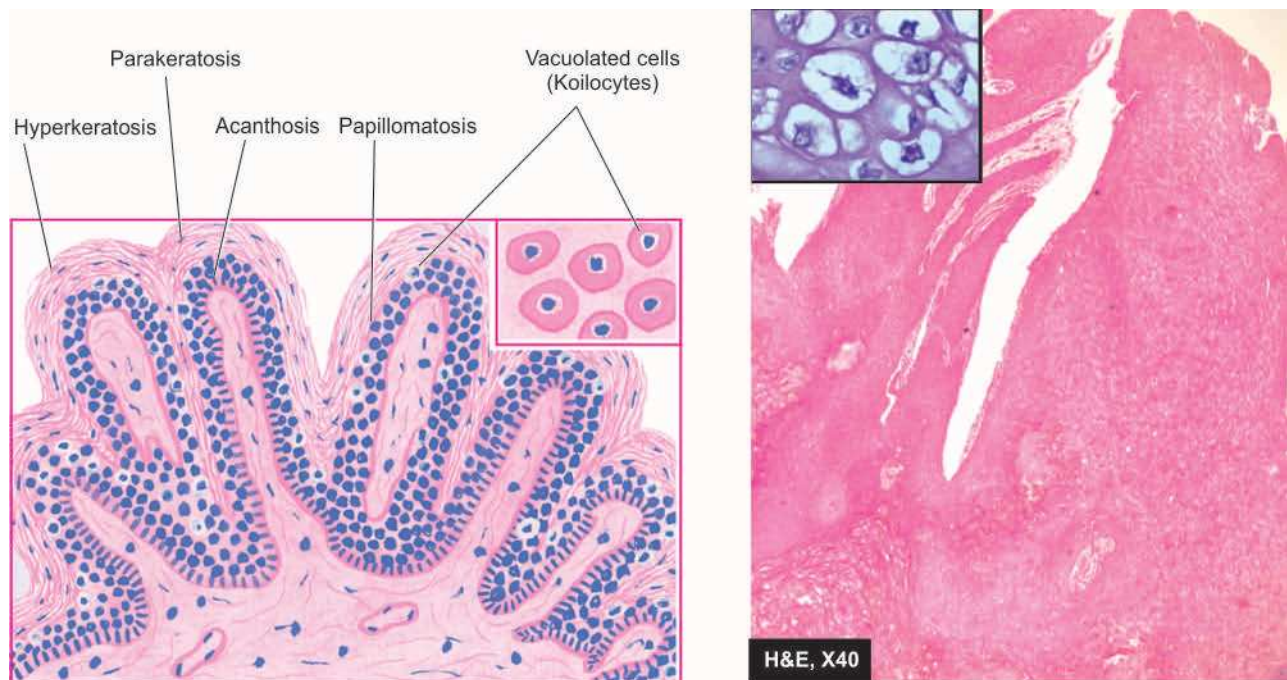

Figure 24.4 Typical appearance of a verruca. The histologic features include papillomatosis, acanthosis, hyperkeratosis with parakeratosis and elongated rete ridges appearing to point towards the centre. Foci of vacuolated cells (koilocytes) are found in the upper stratum malpighii. *Inset* shows koilocytes and virus-infected keratinocytes containing prominent keratohyaline granules.

3. MOLLUSCUM CONTAGIOSUM Molluscum contagiosum is a common self-limiting contagious lesion caused by a poxvirus which is a DNA virus. It is more common in children and young adults. Infection is acquired by direct contact. Clinically, the lesions are often multiple, discrete, waxy, papules, about 5 mm in diameter and are seen more frequently on the face and trunk. In a fully-developed lesion, small amount of paste-like material can be expressed on pressing.

Histologically, typical lesion consists of sharply circumscribed cup-like epidermal lesion growing down into the dermis. The proliferating epidermal cells contain the pathognomonic intracytoplasmic eosinophilic inclusion bodies called *molluscum bodies* (Fig. 24.5). These bodies contain numerous viral particles.

4. VIRAL EXANTHEMATA Viral exanthemata are a group of contagious conditions in which the epidermal cells are destroyed by replicating viruses causing eruption or rash. There are predominantly two groups of viruses which may cause exanthem. These are: the *poxvirus group* (e.g. smallpox or variola, cowpox or vaccinia), and the *herpesvirus group* (e.g. chickenpox or varicella, herpes zoster or shingles, herpes simplex). Clinically, these conditions have different presentations but the eruptive lesions may look alike and are, therefore, considered together.

Variola (smallpox) has been globally eradicated since 1978. The route of infection is via upper respiratory tract or mouth followed by viraemia and characteristic skin lesions. **Vaccinia (cowpox)** is primarily a disease of the teats and udders of cows but humans are infected by milking the infected animals. **Varicella (chickenpox)** and **herpes zoster (shingles)** are both caused by a common virus, varicella-zoster virus. Chickenpox is transmitted by the respiratory route followed by viraemia and successive crops of lesions. Herpes zoster is different manifestation of infection with the same viral agent after years of latency. It is a disease of the nerves and the tissues supplied by the nerves. The condition is characterised by sharp burning pain, often disproportionate to the rash. **Herpes simplex**, caused by HSV-1, and another related herpetic infection, **herpes genitalis**, caused by HSV-2,

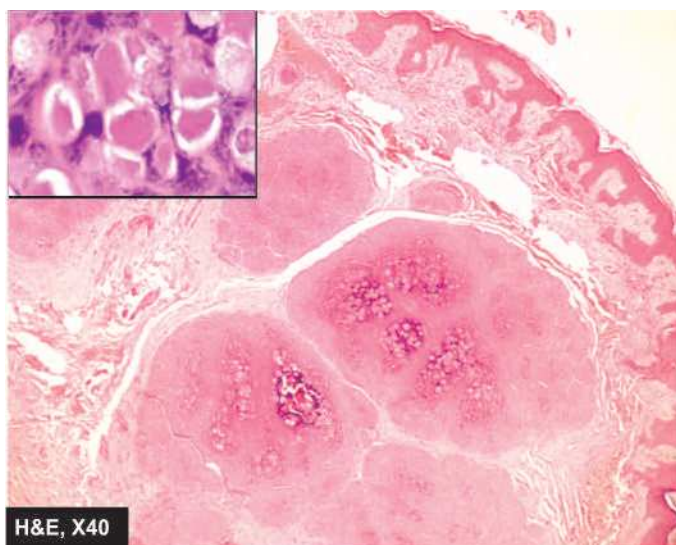

Figure 24.5 Molluscum contagiosum. The epidermal layers show numerous molluscum bodies which are intracytoplasmic inclusions. Inset shows close-up view of molluscum bodies.

are characterised by transmission by direct physical contact and prolonged latency. The vesicular lesions are often located on the skin, especially the facial skin around lips and external nares; other sites are mucosal surfaces and eyes.

Histologically, the characteristic feature of viral exanthemata is the formation of intra-epidermal vesicles or bullae due to cytopathic effects of viruses. In the early stage, there is proliferation of epidermal cells and formation of multinucleate giant cells. This is followed by intracellular oedema and ballooning degeneration that progresses on to rupture of the cells with eventual formation of vesicles or bullae.

5. SUPERFICIAL MYCOSES Superficial fungal infections of the skin are localised to stratum corneum (page 174). These include some of the common dermatophytes such as *Trichophyton rubrum* and *Pityrosporum*. Clinically, these fungal infections are labelled according to the region involved. These are as follows:

- i) **Tinea capitis** occurring on the scalp, especially in children.
- ii) **Tinea barbae** affecting the region of beard in adult males.
- iii) **Tinea corporis** involving the body surface at all ages.
- iv) **Tinea cruris** occurs most frequently in the region of groin in obese men, especially in hot weather.
- v) **Tinea pedis** or 'athlete foot' is located in the web spaces between the toes.
- vi) **Onychomycosis** shows disintegration of the nail substance.
- vii) **Tinea versicolor** caused by *Malassezia furfur* generally affects the upper trunk.

Histologically, fungal hyphae (or mycelia) and arthrospores of dermatophytes are present in the stratum corneum of skin, nails or hair. Hyphae may be septate or nonseptate. Spores are round to oval bodies which grow by budding. Special stains can be used to demonstrate the fungi. These are: *periodic acid-Schiff (PAS) reaction* which stains the fungi deep pink to red (Fig. 24.6), and Grocott's *methenamine silver nitrate method* that stains fungi black.

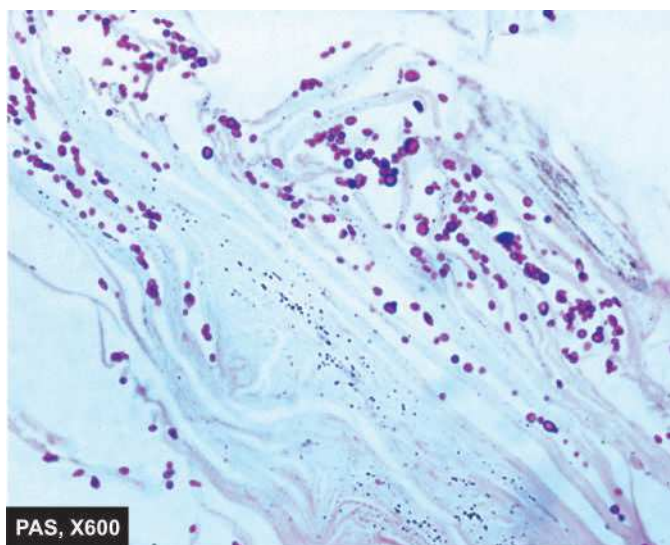

Figure 24.6 Tinea capitis in the skin. The stratum corneum around the hair follicle shows presence of numerous arthrospores and hyphae.

IV. GRANULOMATOUS DISEASES

In many skin diseases, the host may respond by granulomatous inflammation to a variety of microbial agents and nonmicrobial material. Tuberculosis of the skin is the classical example in which typical tubercles are formed; other conditions are leprosy, syphilis, sarcoidosis, deep fungal infection etc. These conditions have already been discussed in Chapter 5. Nonmicrobial agents which can incite granulomatous inflammation are keratin, hair, thorns, talc, minerals like beryllium, asbestos and tattoo pigment etc.

Important representative examples of granulomatous inflammation—*lupus vulgaris*, *cutaneous sarcoidosis* and *granuloma annulare*, are described here.

1. LUPUS VULGARIS The lesions of lupus vulgaris, the prototype of skin tuberculosis, are found most commonly on the head and neck, especially skin of the nose. They are yellowish-brown to reddish-brown tiny nodules (apple-jelly nodules).

Histologically, the nodules consist of well-defined tubercles lying in the upper dermis. They consist of accumulation of epithelioid cells surrounded by lymphoid cells. Caseation necrosis may be slight or absent. Langhans' and foreign body type of giant cells are often present (Fig. 24.7). The condition needs to be distinguished from sarcoidosis of the skin (vide infra). Tubercle bacilli are present in very small numbers that are hard to demonstrate by acid-fast staining.

2. CUTANEOUS SARCOIDOSIS Sarcoidosis is a systemic granulomatous disease of unknown etiology (page 154). The lesions appear in the lungs, skin, eyes, nose and lymph nodes. Cutaneous manifestations appear as presenting feature in about a quarter of patients and include erythema nodosum, or brown-red jelly-like papules or plaques with central clearing. When these lesions are seen around nose, eyes and cheeks they are referred to as *lupus pernio*.

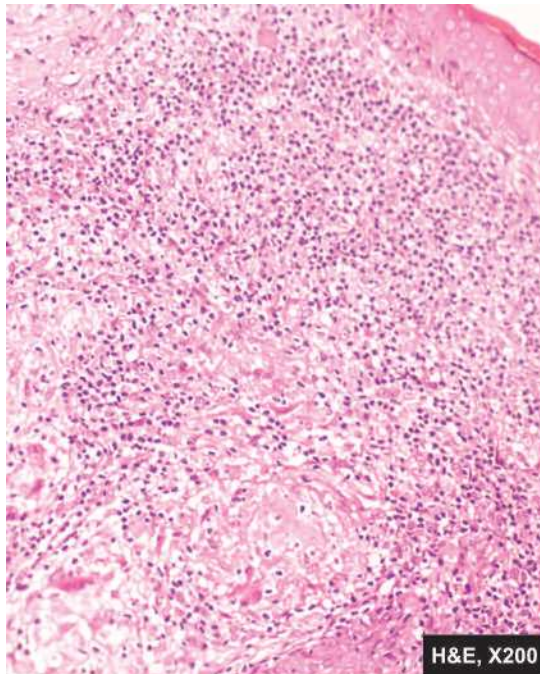

Figure 24.7 Lupus vulgaris. The dermis contains caseating epithelioid cell granulomas having giant cells and lymphocytes.

Microscopically, characteristic feature is the presence of non-caseating epithelioid cell granulomas having Langhans' giant cells but having paucity of lymphocytes, also called 'naked granulomas' (Fig. 24.8). Fibrinoid necrosis and presence of intracellular inclusions such as asteroid bodies are some other features which may be seen.

3. GRANULOMA ANNULARE The lesions of granuloma annulare are often numerous. Dermal nodules are arranged in a ring-like fashion, commonly on the hands and feet. The condition appears to have correlation with diabetes mellitus.

Histologically, the centre of the lesion shows a well-demarcated focus of complete collagen degeneration. These foci are surrounded by an infiltrate composed largely of histiocytes and some mononuclear inflammatory cells forming a palisade arrangement and are therefore also referred to as palisading granulomas.

V. CONNECTIVE TISSUE DERMATOSES

Group of diseases caused by self-antigens or autoimmune diseases are included under connective tissue diseases. A list of such diseases along with their etiology and pathogenesis is given on page 61. Morphology of skin lesions of two important representative examples—*lupus erythematosus* and *systemic sclerosis (scleroderma)*, is given below. Another connective tissue disease of unknown etiology, lichen sclerosus et atrophicus, is also considered here.

1. LUPUS ERYTHEMATOSUS Two types of lupus erythematosus are recognised—a chronic form, *discoid lupus erythematosus (DLE)* which is confined to the skin; and a systemic form, *systemic lupus erythematosus (SLE)* that has widespread visceral vascular lesions. The discoid variety is more common which is generally benign, while systemic form

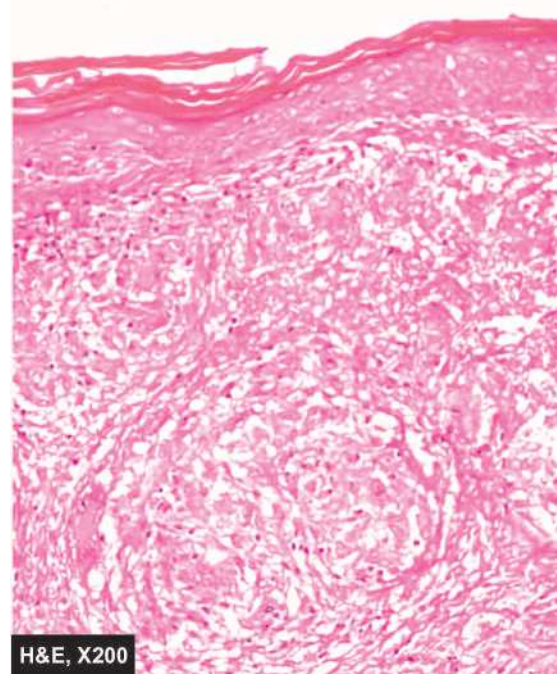

Figure 24.8 Cutaneous sarcoidosis. The dermis shows non-caseating epithelioid granulomas having Langhans' giant cells and paucity of lymphocytes, termed as naked granulomas.

may be fatal, usually from renal involvement. The diagnosis is made on the basis of clinical, serologic and pathologic changes. The characteristic cutaneous lesions in DLE consist of well-defined erythematous discoid patches associated with scaling and atrophy and often limited to the face. In contrast, cutaneous lesions in SLE are present only in a small proportion of cases and consist of erythematous, slightly oedematous patches which are without significant scaling and without atrophy.

Histologically, cutaneous lesion in DLE and SLE may not be distinguishable in all cases. The important features are as follows (Fig. 24.9):

- i) Hyperkeratosis with keratotic plugging.
- ii) Thinning and flattening of rete malpighii.
- iii) Hydropic degeneration of basal layer.
- iv) Patchy lymphoid infiltrate around cutaneous adnexal structures.
- v) Upper dermis showing oedema, vasodilatation and extravasation of red cells.

Direct immunofluorescence reveals granular deposits of immunoglobulins, most commonly IgG and IgM, and components of complement on the basement membrane of the affected skin in both DLE and SLE. High serum titres of antinuclear antibodies and demonstration of LE cells (page 64) are other notable features, especially in SLE.

2. SYSTEMIC SCLEROSIS (SCLERODERMA) Two types of systemic sclerosis or scleroderma are identified: a localised form called *morphea*, and a generalised form called *progressive systemic sclerosis*. A variant of progressive systemic sclerosis is *CREST syndrome*. (C = calcinosis, R = Raynaud's phenomenon, E = esophageal dysmotility, S = sclerodactyly and T = telangiectasia). Etiology and pathogenesis of these conditions

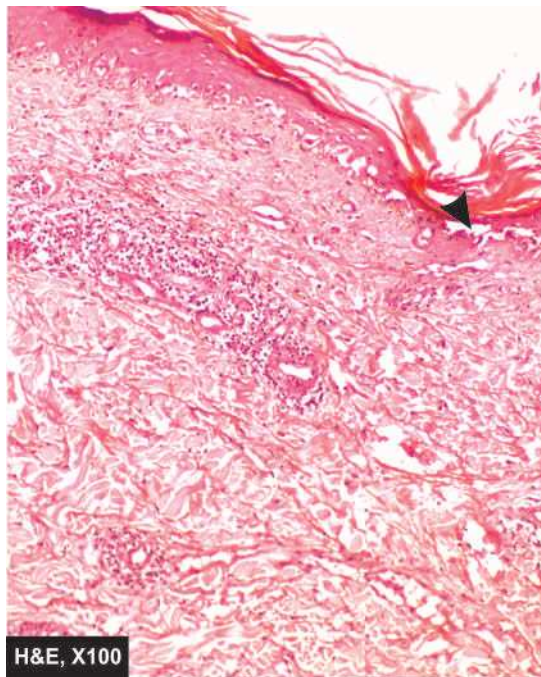

Figure 24.9 Discoid lupus erythematosus (DLE). The epidermis is flat and is devoid of rete ridges. There is hyperkeratosis and follicular plugging. The basal layer shows hydropic degeneration and loss of dermo-epidermal junction (arrow). The upper dermis is oedematous and shows moderate lymphocytic infiltration.

are already described (page 64). *Morphea* consists of lesions limited to the skin and subcutaneous tissue, while progressive systemic sclerosis consists of extensive involvement of the skin and the subcutaneous tissue and has visceral lesions too. The lesions generally begin in the fingers and distal extremities and then extend proximally to involve the arms, shoulders, neck and face.

Histologically, there is thickening of the dermal collagen extending into the subcutaneous tissue. There is pronounced chronic inflammatory infiltrate in the affected area. The epidermis is often thin, devoid of rete ridges and adnexal structures, and there is hyalinised thickening of the walls of dermal arterioles and capillaries. Subcutaneous calcification may develop.

3. LICHEN SCLEROSUS ET ATROPHICUS This condition involves genital skin most frequently and is often the only site of involvement. It occurs in both sexes, more commonly in women than in men. It is termed *kraurosis vulvae* in women while the counterpart in men is referred to as *balanitis xerotica obliterans*. Occasionally, the condition may coexist with *morphea*. Clinically, the condition may simulate malignancy.

Histologically, the characteristic features are as under:

- i) Hyperkeratosis with follicular plugging.
- ii) Thinning and atrophy of the epidermis.
- iii) Hydropic degeneration of the basal layer.
- iv) Upper dermis showing oedema and hyaline appearance of collagen.
- v) Inflammatory infiltrate in mid-dermis.

VI. NON-INFECTIOUS BULLOUS DERMATOSES

This is a group of skin diseases characterised by bullae and vesicles. A *bulla* is a cavity formed in the layers of the skin and contains blood, plasma, epidermal cells or inflammatory cells, while a *vesicle* is a small bulla less than 5 mm in diameter. *Blister* is the common term used for both bulla and vesicle. The blister can be located at different sites such as subcorneal, intra-epidermal (suprabasal or subcorneal) and subepidermal. These blisters can appear in infectious as well as in noninfectious dermatoses. A few common examples of noninfectious dermatoses are pemphigus, pemphigoid, dermatitis herpetiformis and erythema multiforme and are illustrated in Fig. 24.10.

1. PEMPHIGUS Pemphigus is an autoimmune bullous disease of the skin and mucosa which has 4 clinical and pathologic variants: pemphigus vulgaris, pemphigus vegetans, pemphigus foliaceus and pemphigus erythematosus.

All forms of pemphigus have acantholysis as common histologic feature. Sera from these patients contain IgG antibodies to cement substance of skin and mucosa.

i) Pemphigus vulgaris is the most common type characterised by the development of flaccid bullae on the skin and oral mucosa. These bullae break easily leaving behind denuded surface.

Histologically, the bullae are suprabasal in location so that the basal layer remains attached to dermis like a row of tombstones. The bullous cavity contains serum and acantholytic epidermal cells (Fig. 24.11).

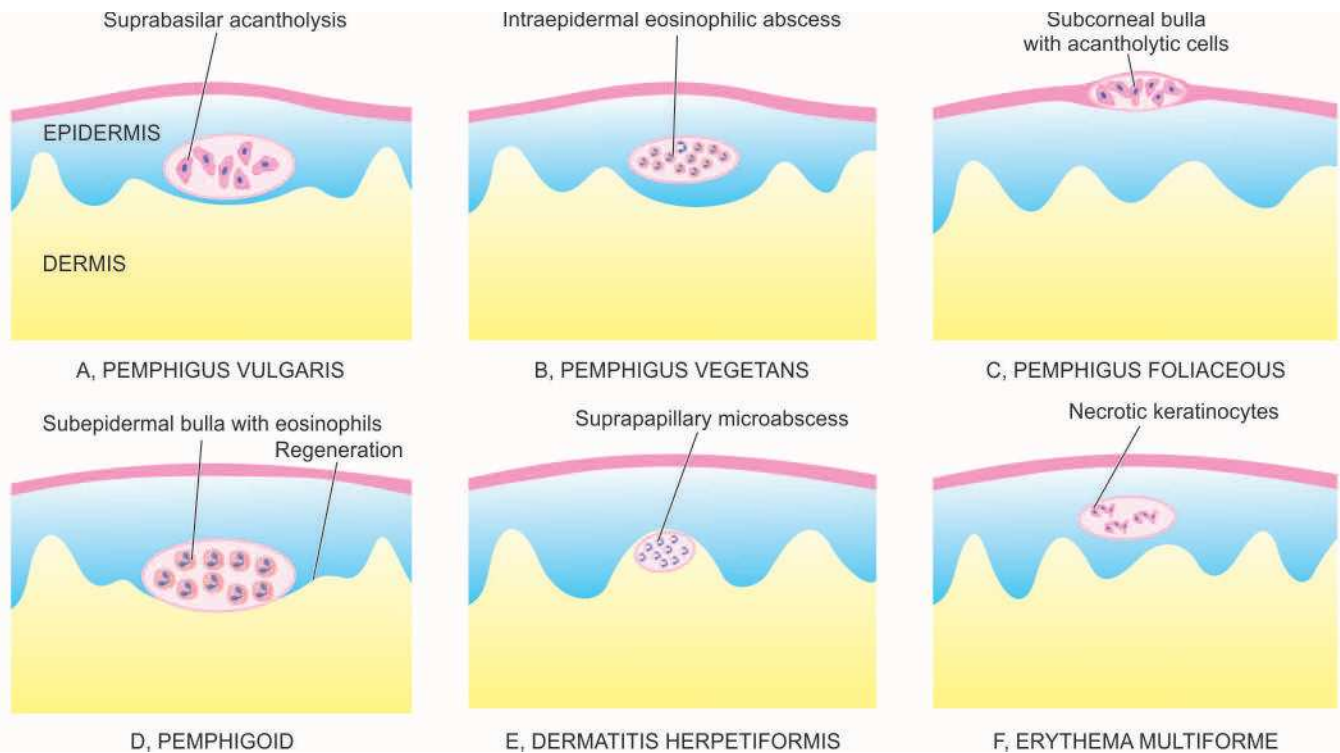

Figure 24.10 Location of bullae and vesicles in non-infectious bullous dermatoses. A, *Pemphigus vulgaris*: The bulla is predominantly suprabasilar in position and contains acantholytic cells. B, *Pemphigus vegetans*: An intraepidermal abscess composed of eosinophils is seen. C, *Pemphigus foliaceus*: The bulla is superficial in subcorneal position and contains acantholytic cells. D, *Pemphigoid*: The bulla containing eosinophils is subepidermal with regeneration of the epidermis at the periphery. E, *Dermatitis herpetiformis*: There is a papillary microabscess composed of neutrophils. F, *Erythema Multiforme*: The affected area shows necrotic keratinocytes and inflammatory cells.

ii) **Pemphigus vegetans** is an uncommon variant consisting of early lesions resembling pemphigus vulgaris. But later, verrucous vegetations are found on the skin and oral mucosa instead of bullous lesions.

Histologically, there is considerable acanthosis and papillomatosis. Intraepidermal abscesses composed almost entirely of eosinophils are diagnostic of pemphigus vegetans (Fig. 24.4,B).

iii) **Pemphigus foliaceus** is characterised by quite superficial bullae which leave shallow zones of erythema and crust.

Histologically, superficial subcorneal bullae are found which contain acantholytic epidermal cells.

iv) **Pemphigus erythematosus** is an early form of pemphigus foliaceus. The distribution of clinical lesions is similar to lupus erythematosus involving face.

Histologically, the picture is identical to that of pemphigus foliaceus.

2. PEMPHIGOID This is a form of bullous disease affecting skin or the mucous membranes. Three variants have been described—*localised form* occurring on the lower extremities; *vesicular form* consisting of small tense blisters; and *vegetating form* having verrucous vegetations found mainly in the axillae and groins.

Histologically, the characteristic distinguishing feature from pemphigus is the subepidermal location of the

non-acantholytic bullae. With passage of time, there is some epidermal regeneration from the periphery at the floor of the bulla. The bullous cavity contains fibrin network and many mononuclear inflammatory cells and

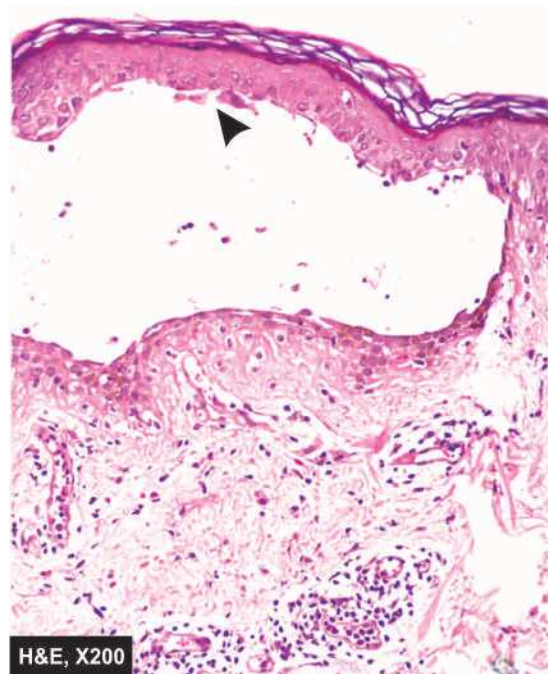

Figure 24.11 Pemphigus vulgaris. An intraepidermal bulla in suprabasal location containing acantholytic cells (arrow) is seen.

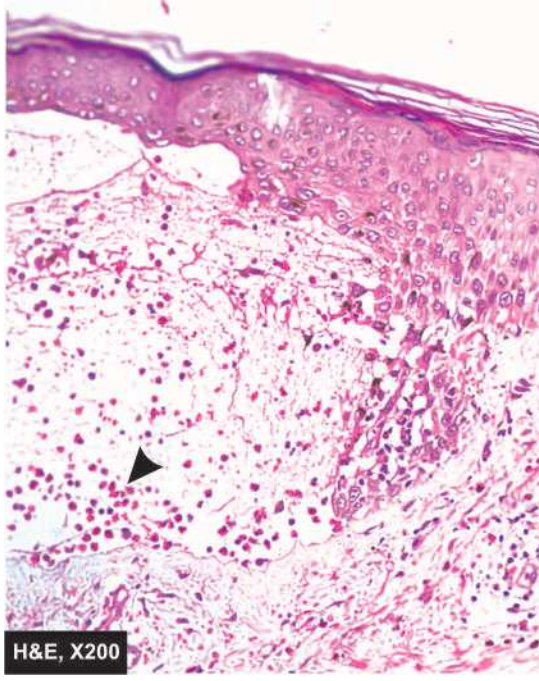

Figure 24.12 Bullous pemphigoid. The skin shows non-acantholytic subepidermal bulla containing microabscess of eosinophils (arrow).

many eosinophils (**Fig. 24.12**). Dermal changes seen in inflammatory bullae consist of infiltrate of mononuclear cells, a few eosinophils and neutrophils.

3. DERMATITIS HERPETIFORMIS Dermatitis herpetiformis is a form of chronic, pruritic, vesicular dermatosis. The lesions are found more commonly in males in 3rd to 4th decades of life. The disease has an association with gluten-sensitive enteropathy (coeliac disease). Both dermatitis herpetiformis and gluten-sensitive enteropathy respond to a gluten-free diet. The pathogenesis of the disease is not quite clear but probably individuals with certain histocompatibility types develop IgA and IgG antibodies to gliadin which is a fraction of gluten present in the flour (page 558).

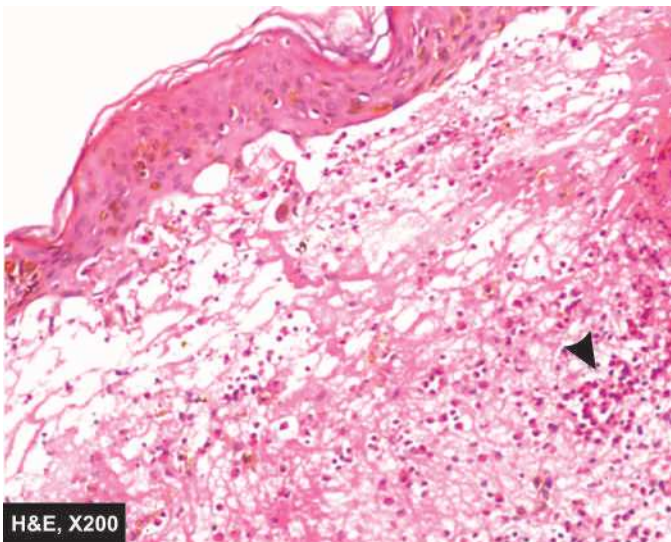

Figure 24.13 Dermatitis herpetiformis. The tips of dermal papillae show neutrophilic microabscess (arrow) causing dermo-epidermal separation at tips.

Histologically, the early lesions of dermatitis herpetiformis consist of neutrophilic micro-abscesses at the tips of papillae, producing separation or blister between the papillary dermis and the epidermis (**Fig. 24.13**). The older blisters contain fair number of eosinophils causing confusion with bullous pemphigoid. Direct immunofluorescence shows granular deposits of IgA at the papillary tips in dermatitis herpetiformis.

4. ERYTHEMA MULTIFORME This is an acute, self-limiting but recurrent dermatosis. The condition occurs due to hypersensitivity to certain infections and drugs, and in many cases, it is idiopathic. As the name suggests, the lesions are *multiform* such as macular, papular, vesicular and bullous. Quite often, the lesions have symmetric involvement of the extremities. *Stevens-Johnson syndrome* is a severe, at times fatal, form of involvement of skin and mucous membranes of the mouth, conjunctivae, genital and perianal area. Another variant termed *toxic epidermal necrolysis* consists of diffuse necrosis of the epidermis and mucosa, exposing the dermis giving the skin a scalded appearance.

Histologically, the changes vary according to the clinical multiform stage.

- i) *Early lesions* show oedema and lymphocytic infiltrate at the dermoepidermal junction. The superficial dermis shows perivascular lymphocytic infiltrate.
- ii) Later stage is associated with migration of lymphocytes upwards into the epidermis resulting in epidermal necrosis and blister formation (**Fig. 24.14**).

VII. SCALING DERMATOSES

The skin surface in some chronic inflammatory dermatoses is roughened due to excessive and abnormal scale formation and desquamation. Common examples of this group are psoriasis and lichen planus. Hereditary ichthyosis having similar scaly lesions has already been described.

1. PSORIASIS Psoriasis is a chronic inflammatory dermatosis that affects about 2% of the population. It usually appears

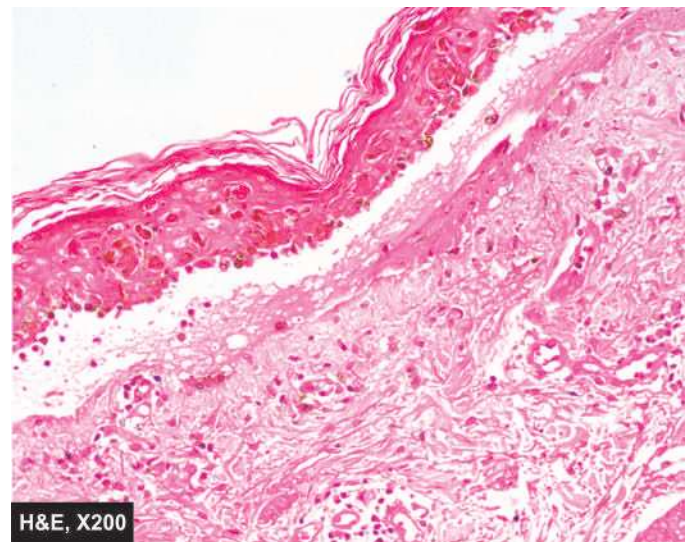

Figure 24.14 Erythema multiforme. There is pronounced dermo-epidermal interface dermatitis. There is oedema and necrosis of keratinocytes at the junction and mild lymphocytic infiltrate.

first between the age of 15 and 30 years. The lesions are characterised by brownish-red papules and plaques which are sharply demarcated and are covered with fine, silvery white scales. As the scales are removed by gentle scrapping, fine bleeding points appear termed *Auspitz sign*. Commonly involved sites are the scalp, upper back, sacral region and extensor surfaces of the extremities, especially the knees and elbows. In about 25% of cases, peculiar pitting of nails is seen. Psoriatic arthritis resembling rheumatoid arthritis is produced in about 5% of cases but rheumatoid factor is absent.

Histologically, the following features are observed in fully-developed lesions (Fig. 24.15):

- i) Acanthosis with regular downgrowth of rete ridges to almost the same dermal level with thickening of their lower portion.
- ii) Elongation and oedema of the dermal papillae with broadening of their tips.
- iii) Suprapapillary thinning of stratum malpighii.
- iv) Absence of granular cell layer.
- v) Prominent parakeratosis.
- vi) Presence of Munro microabscesses in the parakeratotic horny layer is diagnostic of psoriasis.

2. LICHEN PLANUS Lichen planus is a chronic dermatosis characterised clinically by irregular, violaceous, shining, flat-topped, pruritic papules. The lesions are distributed symmetrically with sites of predilection being flexor surfaces of the wrists, forearms, legs and external genitalia. Buccal mucosa is also involved in many cases of lichen planus.

Histologically, the characteristic features are as under (Fig. 24.16):

- i) Marked hyperkeratosis.
- ii) Focal hypergranulosis.

- iii) Irregular acanthosis with elongated saw-toothed rete ridges.
- iv) Liquefactive degeneration of the basal layer.
- v) A band-like dermal infiltrate of mononuclear cells, sharply demarcated at its lower border and closely hugging the basal layer.

VIII. METABOLIC DISEASES OF SKIN

Skin is involved in a variety of systemic metabolic derangements. The examples include the following:

1. Amyloidosis (primary as well as secondary, page 66).
2. Lipoid proteinosis is rare.
3. Porphyria of various types (page 24).
4. Calcinosis cutis
5. Gout due to urate deposits or tophi (page 845).
6. Ochronosis due to alkaptonuria (page 22).
7. Mucinosi seen in myxoedema (page 794).
8. Idiopathic haemochromatosis with skin pigmentation (page 611).

Many of these conditions have been discussed elsewhere in the book; calcinosis cutis is briefly considered below.

CALCINOSIS CUTIS There are four types of calcification in the skin:

- i) Metastatic calcinosis cutis
- ii) Dystrophic calcinosis cutis
- iii) Idiopathic calcinosis cutis
- iv) Subepidermal calcified nodule

i) Metastatic calcinosis cutis develops due to hypercalcaemia or hyperphosphataemia as discussed on page 36.

ii) Dystrophic calcinosis cutis results when there is deposition of calcium salts at damaged tissue.

iii) Idiopathic calcinosis cutis resembles dystrophic type but is not associated with any underlying disease. A special

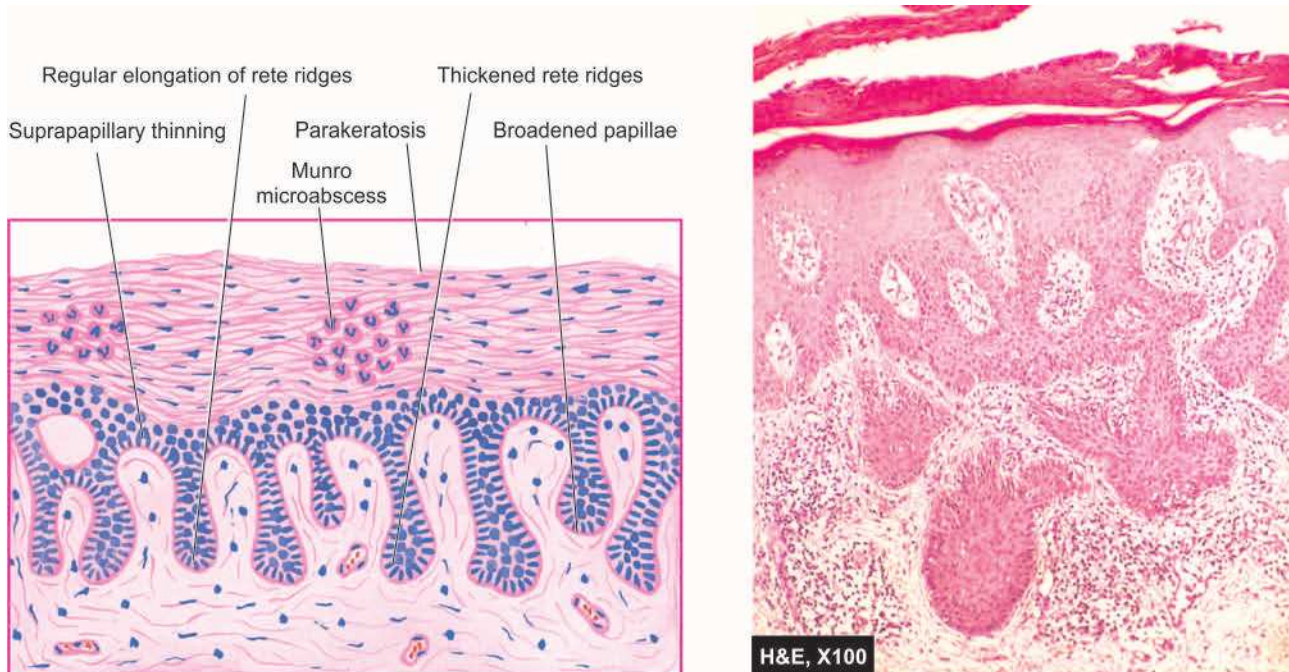

Figure 24.15 Psoriasis. There is regular elongation of the rete ridges with thickening of their lower portion. The papillae are elongated and oedematous with suprapapillary thinning of epidermis. There is marked parakeratosis with diagnostic Munro microabscesses in the parakeratotic layer.

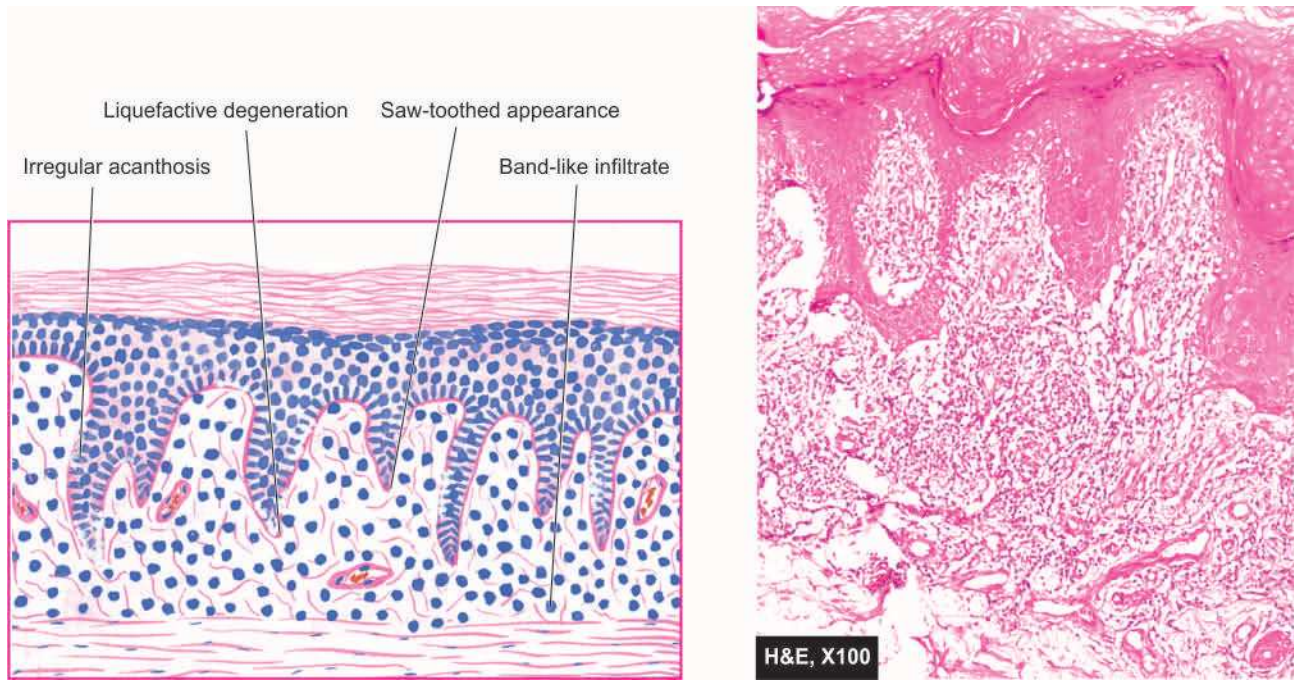

Figure 24.16 Lichen planus. There is hyperkeratosis, focal hypergranulosis and irregular acanthosis with elongated saw-toothed rete ridges. The basal layer shows liquefactive degeneration. The upper dermis shows a band-like mononuclear infiltrate with a sharply-demarcated lower border.

manifestation of idiopathic calcinosis cutis is *tumoral calcinosis* in which there are large subcutaneous calcified masses, often accompanied by foreign body giant cell reaction. Calcium may discharge from the surface of the lesion. *Idiopathic calcinosis of the scrotum* consists of multiple asymptomatic nodules of the scrotal skin (**Fig. 24.17**).

iv) Subepidermal calcified nodule or *cutaneous calculus* is a single raised hard calcified nodule in the upper dermis.

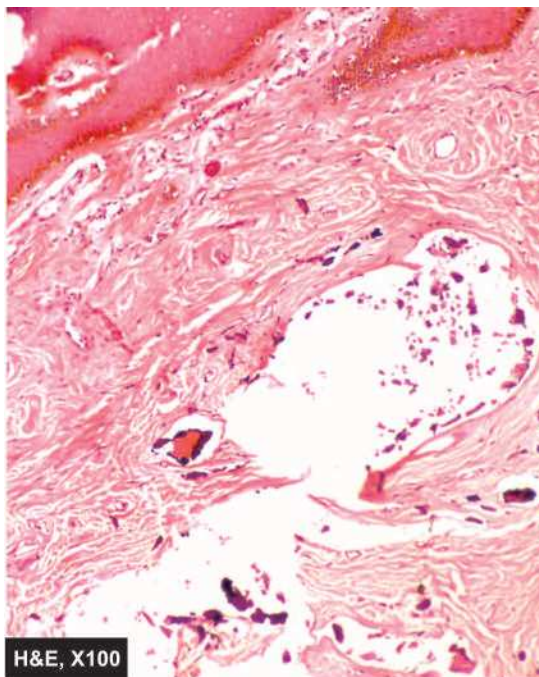

Figure 24.17 Idiopathic calcinosis cutis. The subcutaneous tissue shows masses or nodules of calcium salt surrounded by foreign body giant cells.



GIST BOX 24.2

Dermatoses

- ▣ Dermatoses are any form of skin disorder e.g. genetic, inflammatory, infectious, granulomatous, connective tissue, bullous and scaling type.
- ▣ Common examples of genetic dermatoses are ichthyosis, xeroderma pigmentosum and urticaria pigmentosa.
- ▣ A few non-infectious inflammatory dermatoses are eczema, urticaria, miliaria, panniculitis, and acne.
- ▣ Common infectious dermatoses are impetigo, verrucae, viral exanthemata, and superficial mycoses.
- ▣ Granulomatous dermatoses are lupus vulgaris, sarcoidosis and granuloma annulare.
- ▣ Examples of connective tissue dermatoses are DLE and SLE, scleroderma.
- ▣ Some common non-infectious bullous dermatoses are pemphigus, pemphigoid, dermatitis herpetiformis, erythema multiforme.
- ▣ Common scaling dermatoses are psoriasis and lichen plans.

TUMOURS AND TUMOUR-LIKE LESIONS

The skin is the largest organ of the body. Tumours and tumour-like lesions may arise from different components of the skin such as surface epidermis, epidermal appendages and dermal tissues. Each of these tissues may give rise to benign and malignant tumours as well as tumour-like lesions. Besides these, there is a group of conditions and lesions which are precancerous. Another group of tumours have their origin from elsewhere in the body but are cellular migrants to the skin. A comprehensive list of tumours and tumour-like lesions of the skin is presented in **Table 24.2**. It is beyond the scope of this book to describe all these tumours and lesions, for

Table 24.2 Tumours and tumour-like lesions of the skin.

| | |
|------|---|
| I. | EPIDERMAL TUMOURS |
| A. | <i>Benign tumours</i> |
| 1. | Squamous papilloma |
| 2. | Seborrheic keratosis |
| 3. | Fibroepithelial polyps |
| 4. | Keratoacanthoma |
| B. | <i>Epithelial cysts</i> |
| 1. | Epidermal cyst |
| 2. | Pilar (trichilemmal, sebaceous) cyst |
| 3. | Dermoid cyst |
| 4. | Steatocystoma multiplex |
| C. | <i>Pre-malignant lesions</i> |
| 1. | Solar keratosis (actinic keratosis, senile keratosis) |
| 2. | Bowen's disease |
| 3. | Xeroderma pigmentosum |
| 4. | Erythroplasia of Queyrat |
| D. | <i>Malignant tumours</i> |
| 1. | Squamous cell carcinoma |
| 2. | Basal cell carcinoma (Rodent ulcer) |
| 3. | Metatypical (Basosquamous) carcinoma |
| II. | ADNEXAL (APPENDAGEAL) TUMOURS |
| A. | <i>Tumours of hair follicles</i> |
| 1. | Trichoepithelioma (Brooke's tumour) |
| 2. | Pilomatricoma (Calcifying epithelioma of Malherbe) |
| 3. | Trichofolliculoma |
| 4. | Trichilemmoma |
| B. | <i>Tumours of sebaceous glands</i> |
| 1. | Naevus sebaceous |
| 2. | Sebaceous adenoma |
| 3. | Sebaceous carcinoma |
| C. | <i>Tumours of sweat glands</i> |
| 1. | Eccrine tumours |
| i) | Eccrine poroma |
| ii) | Eccrine hidradenoma |
| iii) | Eccrine spiradenoma |
| 2. | Apocrine tumours |
| i) | Papillary hidradenoma |
| ii) | Cylindroma (Turban tumour) |
| 3. | Sweat gland carcinoma |
| III. | MELANOCYTIC TUMOURS |
| 1. | Naevocellular naevi |
| 2. | Malignant melanoma |
| IV. | DERMAL TUMOURS |
| 1. | Dermatofibroma and malignant fibrous histiocytoma |
| 2. | Dermatofibrosarcoma protuberans |
| 3. | Xanthoma |
| 4. | Lipoma and liposarcoma |
| 5. | Leiomyoma and leiomyosarcoma |
| 6. | Haemangiomas, lymphangiomas and angiosarcoma (page 391) |
| 7. | Glomangioma (page 393) |
| 8. | Kaposi's sarcoma (page 395) |
| V. | CELLULAR MIGRANT TUMOURS |
| 1. | Mycosis fungoides |
| 2. | Langerhans' cell histiocytosis (page 365) |
| 3. | Mastocytosis |
| 4. | Lymphomas and leukaemias (page 353) |
| 5. | Plasmacytoma (page 364) |

which the interested reader may consult specialised work on dermatopathology. Some important and common examples of these conditions are considered here.

I. TUMOURS AND CYSTS OF THE EPIDERMIS

A. BENIGN TUMOURS

1. SQUAMOUS PAPILLOMA Squamous papilloma is a benign epithelial tumour of the skin. Though considered by many authors to include common viral warts (*verrucae*) and condyloma acuminata, true squamous papillomas differ from these viral lesions. If these 'viral tumours' are excluded, squamous papilloma is a rare tumour.

Histologically, squamous papillomas are characterised by hyperkeratosis, acanthosis with elongation of rete ridges and papillomatosis (Fig. 24.18). The *verrucae*, in addition to these features, have foci of vacuolated cells in the acanthotic stratum malpighii, vertical tiers of parakeratosis between the adjacent papillae and irregular clumps of keratohyaline granules in the virus-infected granular cells lying in the valleys between the papillae (page 763).

2. SEBORRHEIC KERATOSIS Seborrheic keratosis is a very common lesion in middle-aged adults. There may be only one lesion, but more often these are many. The common locations are trunk and face. They are sharply-demarcated, brownish, smooth-surfaced, measuring a few millimeters in diameter.

Histologically, the pathognomonic feature is a sharply-demarcated exophytic tumour overlying a straight line from the normal epidermis at one end of the tumour to the normal epidermis at the other end. The other features are papillomatosis, hyperkeratosis and acanthosis as seen in squamous cell papillomas (Fig. 24.19).

3. FIBROEPITHELIAL POLYPS Also known by other names such as 'skin tags', 'acrochordons' and 'soft fibromas', these are the most common cutaneous lesions. They are often multiple, soft, small (a few mm in size), bag-like tumours commonly seen on the neck, trunk and axillae.

Histologically, the tumours are composed of loosely-arranged fibrovascular cores with overlying hyperplastic epidermis (Fig. 24.20).

B. EPITHELIAL CYSTS

Various cysts in the skin may arise from downward growth of the epidermis and the appendages. These cysts often contain paste-like pultaceous material containing keratin, sebaceous secretions and lipid-containing debris. Depending upon the structure of the cyst wall, these cysts are of various types as under:

1. EPIDERMAL CYST These intradermal or subcutaneous cysts, commonly called sebaceous cysts, are common and may occur spontaneously or due to implantation of the epidermis into the dermis or subcutis (implantation cysts). Most frequent sites are the skin of face, scalp, neck and trunk.

Histologically, epidermal cysts have a cyst wall composed of true epidermis with laminated layers of keratin (Fig. 24.21). Rupture of the cyst may incite foreign body giant cell inflammatory reaction in the wall.

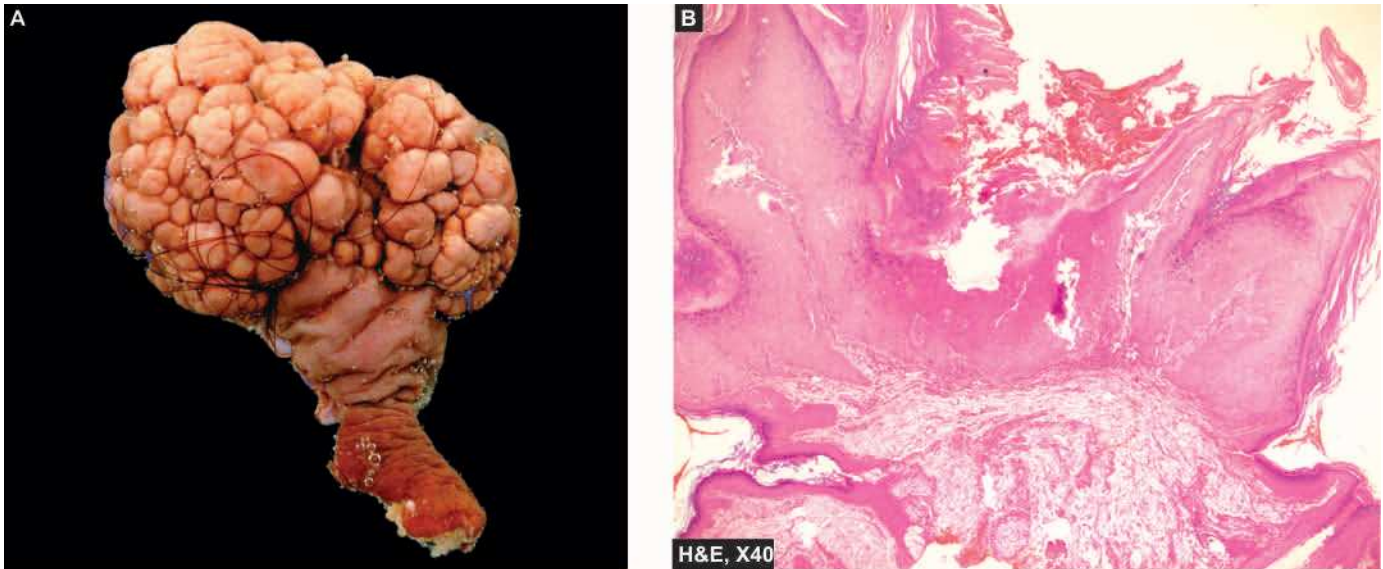

Figure 24.18 Squamous cell papilloma. A, The skin surface shows a papillary growth with a pedicle while the surface is smooth. B, Microscopy resembles verruca but differs from it by not having vacuolated koilocytic cells in stratum malpighii.

2. PILAR (TRICHILEMMAL, SEBACEOUS) CYST These cysts clinically resemble epidermal cysts but occur more frequently on the scalp and are less common than the epidermal cysts.

Histologically, the cyst wall is composed of palisading squamous epithelial cells having abruptly keratinised layer without an intervening granular cell layer. These squamous cells undergo degeneration towards the cyst cavity. Rupture of the cyst wall is common and leads to foreign body giant cell inflammatory reaction. Calcification in the cyst wall is often present.

3. DERMOID CYST These are subcutaneous cysts often present since birth. Dermoid cysts are more common on the face, along the lines of embryonic closure.

Histologically, the cyst wall contains epidermis as well as appendages such as hair follicles, sebaceous glands and sweat glands (**Fig. 24.22**).

4. STEATOCYSTOMA MULTIPLEX This is an inherited autosomal dominant disorder having multiple cystic nodules, 1-3 cm in size. They are more common in the axillae, sternum and arms.

Histologically, the cyst walls are composed of several layers of epithelial cells and contain lobules of sebaceous glands in the cyst wall.

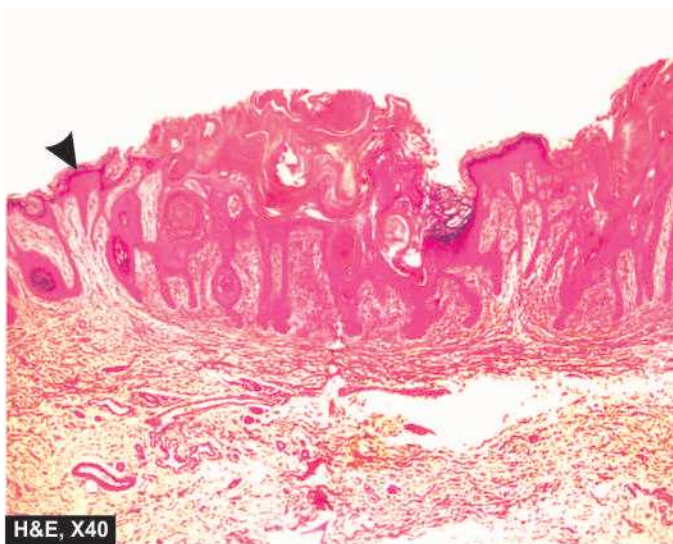

Figure 24.19 Seborrheic keratosis. The border of the elevated lesion at the lateral margin is in a straight line from the normal uninvolved epidermis (arrow). The other features include papillomatosis, hyperkeratosis and acanthosis.

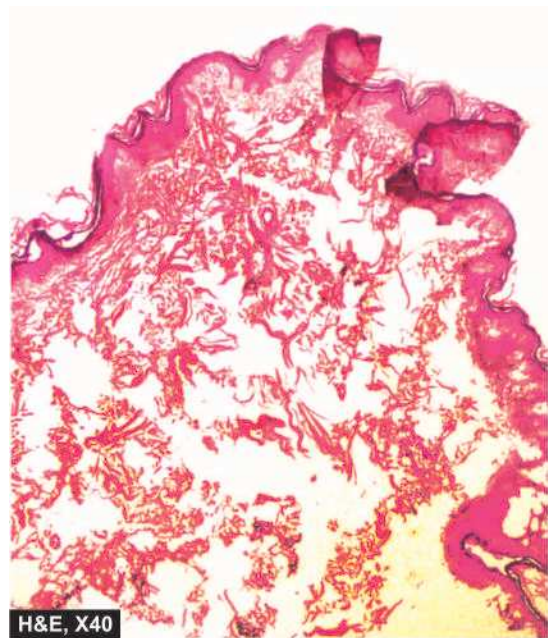
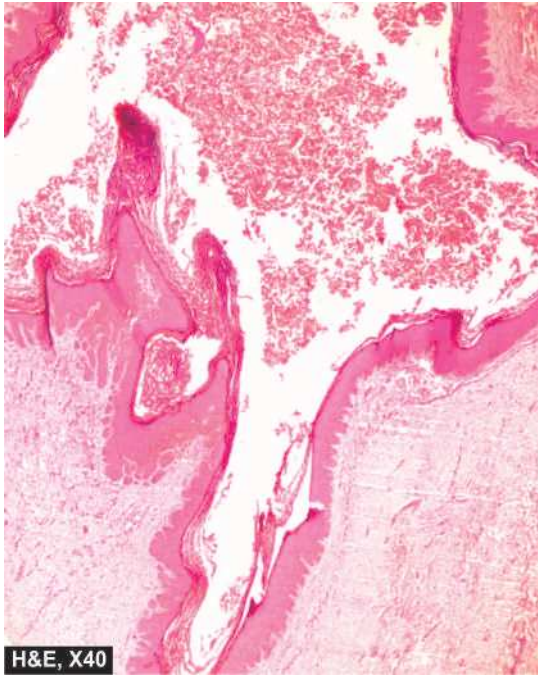

Figure 24.20 Fibroepithelial polyp (acrochordon or soft fibroma). The epidermis is raised as polypoid mass over dense hyalinised fibrous connective tissue in the dermis.



H&E, X40

Figure 24.21 Epidermal inclusion cyst. The cyst wall is composed of all layers of the epidermis and has laminated layers of keratin towards the lumen of the cyst.

C. PRE-MALIGNANT LESIONS

1. SOLAR KERATOSIS (ACTINIC KERATOSIS, SENILE KERATOSIS) Solar (sun-induced) or actinic (induced by a variety of rays) keratoses are multiple lesions occurring in sun-exposed areas of the skin in fair-skinned elderly people. Similar lesions may be induced by exposure to ionising radiation, hydrocarbons and arsenicals. The condition is considered to be a forerunner of invasive squamous cell and/or basal cell carcinoma. Clinically, the lesions are tan-brown, erythematous, about 1 cm in diameter with rough, sandpaper-like surface and are seen more commonly on the dorsum of the hands and on the balded portion of the skin.

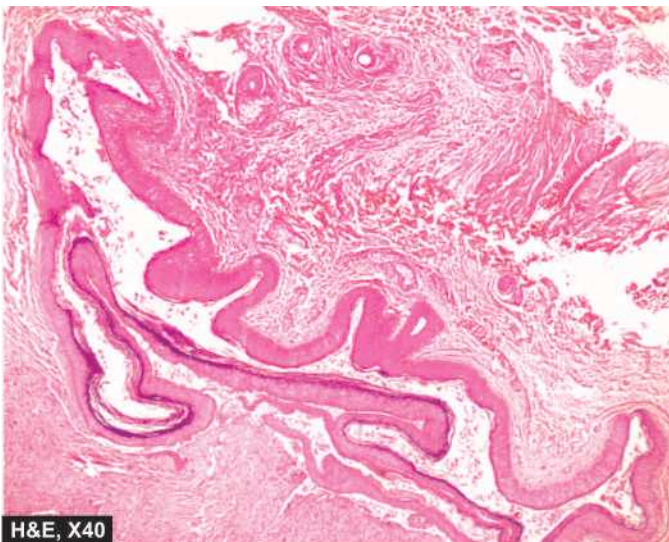

H&E, X40

Figure 24.22 Dermoid cyst. In addition to features of epidermal cyst, dermoid cyst has adnexal structures in the cyst wall (i.e. hair follicles, sweat and sebaceous glands).

Histologically, solar keratoses are squamous cell carcinoma *in situ* with the following characteristic features:

- i) Considerable hyperkeratosis.
- ii) Marked acanthosis.
- iii) Dyskeratosis and dysplasia of the epidermal cells showing features such as hyperchromatism, loss of polarity, pleomorphism and increased number of mitotic figures.
- iv) Non-specific chronic inflammatory cell infiltrate in the upper dermis encroaching upon the basement membrane of the epidermis.

2. BOWEN'S DISEASE Bowen's disease is also a carcinoma *in situ* of the entire epidermis but differs from solar keratosis in having solitary lesion often that may occur on sun-exposed as well as sun-unexposed skin. The condition may occur anywhere on the skin but is found more often on the trunk, buttocks and extremities. Clinically, the lesions of Bowen's disease are sharply circumscribed, rounded, reddish-brown patches which enlarge slowly.

Histologically, the characteristic features are as under (**Fig. 24.23**):

- i) Marked hyperkeratosis.
- ii) Pronounced parakeratosis.
- iii) Marked epidermal hyperplasia with disappearance of dermal papillae.
- iv) Scattered bizarre dyskeratotic cells distributed throughout the epidermis.

Bowen's disease, unlike solar keratosis which invariably leads to invasive cancer, may remain confined to the surface for many years.

3. XERODERMA PIGMENTOSUM This condition is a hypersensitivity of the skin to sunlight that is determined by a

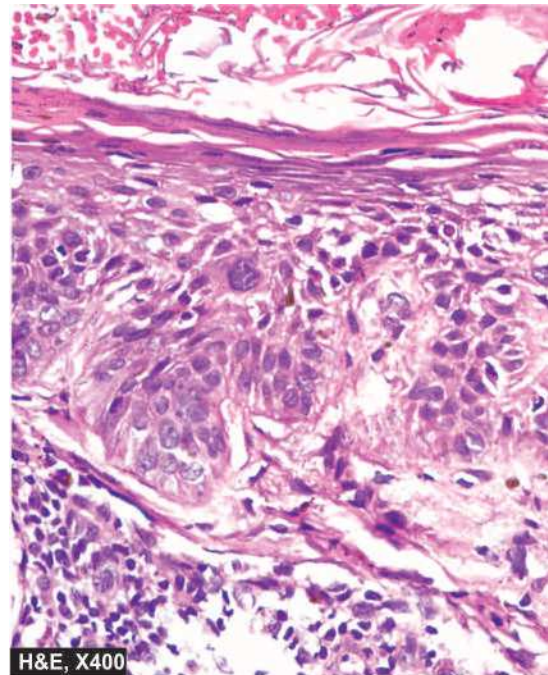

H&E, X400

Figure 24.23 Bowen's disease. The epidermis is thick with loss of rete ridges but the normal base to surface maturation of epidermal layers is effaced. Instead, there are bizarre atypical squamous cells but the border between the epidermis and dermis is intact i.e. the basement membrane is not breached.

recessive gene. The disorder may lead to multiple malignancies of the skin such as basal cell carcinoma, squamous cell carcinoma and malignant melanoma. Xeroderma pigmentosum has already been described under *genetic dermatoses*.

D. MALIGNANT TUMOURS

1. SQUAMOUS CELL CARCINOMA Two important factors in the pathogenesis of squamous cell carcinoma are: *prolonged sun exposure* and *immunosuppression*. In such cases, DNA damage is induced followed by *p53* mutation and other events leading to dysregulation of signaling pathway. Various predisposing conditions include the following:

- i) Xeroderma pigmentosum
- ii) Epidermodysplasia verruciformis induced by HPV
- iii) Solar keratosis
- iv) Chronic inflammatory conditions such as chronic ulcers and draining osteomyelitis
- v) Old burn scars (Marjolin's ulcers)
- vi) Chemical burns
- vii) Psoriasis
- viii) HIV infection
- ix) Ionising radiation
- x) Industrial carcinogens (coal tars, oils etc)
- xi) In the case of cancer of oral cavity, chewing betel nuts and tobacco.

Cancer of scrotal skin in chimney-sweeps was the first cancer in which an occupational carcinogen (soot) was implicated. '*Kangari cancer*' of the skin of inner side of thigh and lower abdomen common in natives of Kashmir is another example of skin cancer due to chronic irritation (*Kangari* is an earthenware pot containing glowing charcoal embers used by Kashmiris close to their abdomen to keep them warm).

Squamous cell carcinoma may arise on any part of the skin and mucous membranes lined by squamous epithelium. Most common locations are the face, pinna of the ears, back of hands and mucocutaneous junctions such as on the lips, anal canal and glans penis. Cutaneous squamous carcinoma arising

in a pre-existing inflammatory and degenerative lesion has a higher incidence of developing metastases.

MORPHOLOGIC FEATURES *Grossly*, squamous carcinoma of the skin and squamous-lined mucosa can have one of the following two patterns (**Fig. 24.24**):

- i) More commonly, an *ulcerated growth* with elevated and indurated margin is seen.
- ii) Less often, a raised *fungating or polypoid verrucous* lesion without ulceration is found.

Microscopically, squamous cell carcinoma is an invasive carcinoma of the surface epidermis characterised by the following features (**Fig. 24.25**):

- i) There is irregular downward proliferation of epidermal cells into the dermis.
- ii) Depending upon the grade of malignancy, the masses of epidermal cells show atypical features such as variation in cell size and shape, nuclear hyperchromatism, absence of intercellular bridges, individual cell keratinisation and occurrence of atypical mitotic figures.
- iii) Better-differentiated squamous carcinomas have whorled arrangement of malignant squamous cells forming horn pearls. The centres of these horn pearls may contain laminated, keratin material.
- iv) Higher grades of squamous carcinomas, however, have fewer or no horn pearls and may instead have highly atypical cells.
- v) An uncommon variant of squamous carcinoma may have spindle-shaped tumour cells (*spindle cell carcinoma*).
- vi) Adenoid changes may be seen in a portion of squamous cell carcinoma (*adenoid squamous cell carcinoma*).
- vii) *Verrucous carcinoma* (Ackerman tumour) is a low-grade variant located most commonly in oral cavity in which the superficial portion of the tumour resembles verruca (hyperkeratosis, parakeratosis, acanthosis and papillomatosis) but differs from it in having downward proliferation as broad masses of well-differentiated

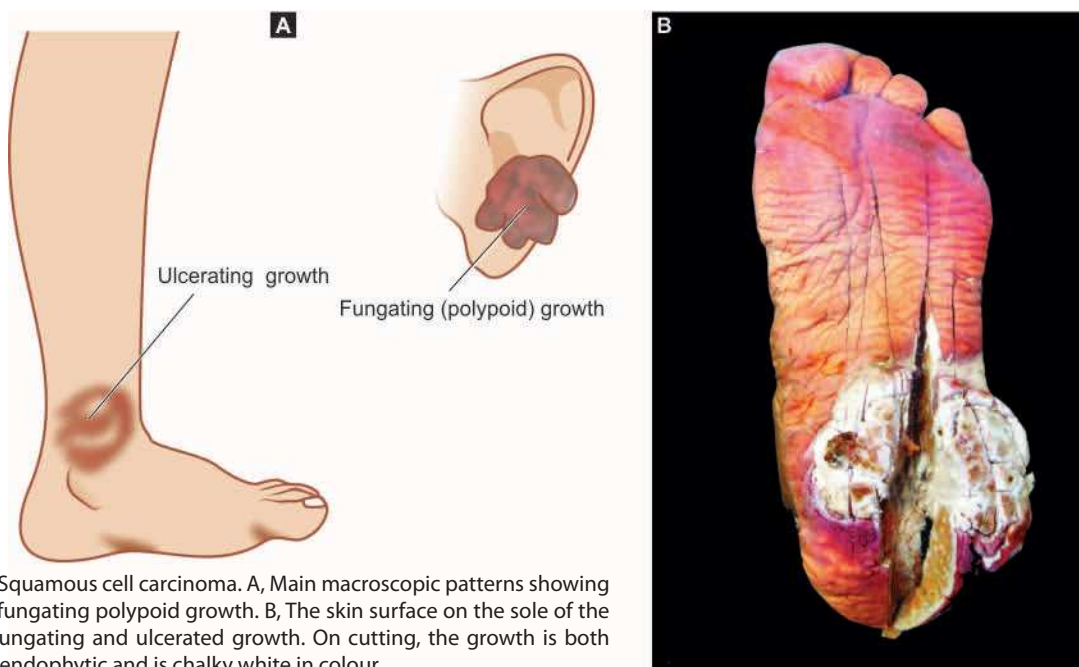

Figure 24.24 Squamous cell carcinoma. A, Main macroscopic patterns showing ulcerated and fungating polypoid growth. B, The skin surface on the sole of the foot shows a fungating and ulcerated growth. On cutting, the growth is both exophytic and endophytic and is chalky white in colour.

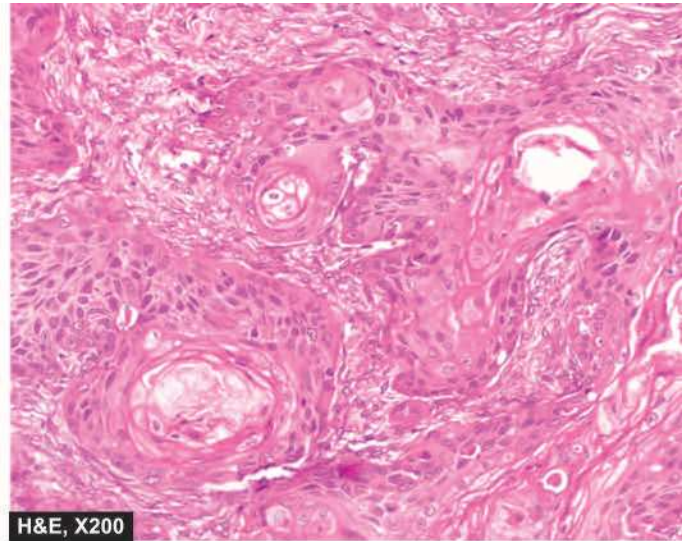
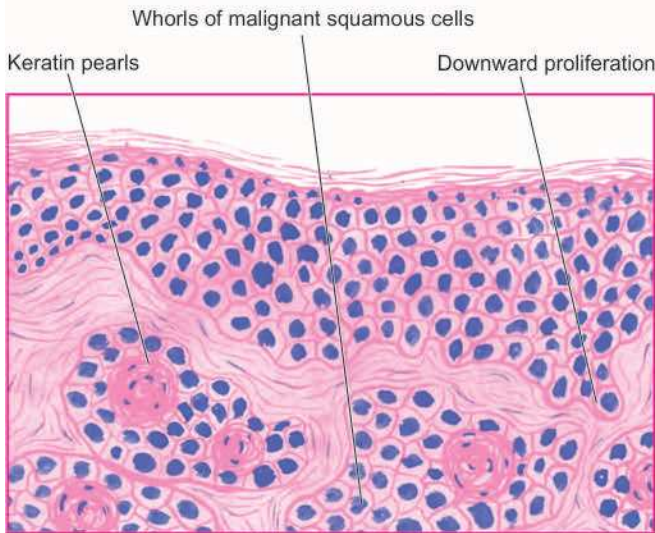

Figure 24.25 Microscopic features of well-differentiated squamous cell carcinoma. The dermis is invaded by downward proliferating epidermal masses of cells which show atypical features. A few horn pearls with central laminated keratin are present. There is inflammatory reaction in the dermis between the masses of tumour cells.

squamous epithelium into deeper portion of the tumour. However, there is lack of cellular atypia.

viii) All variants of squamous cell carcinoma show inflammatory reaction between the collections of tumour cells, while in *pseudocarcinomatous hyperplasia* there is permeation of the epithelial proliferations by inflammatory cells.

It is customary with pathologists to label squamous cell carcinomas with descriptive terms such as: well-differentiated, moderately-differentiated, undifferentiated, keratinising, non-keratinising, spindle cell type etc.

Overall prognosis of squamous cell carcinoma induced by actinic keratosis is excellent. Superficial invasive tumour may metastasise locally. Prognosis of deeply invading tumour depends upon the stage (TNM staging).

2. BASAL CELL CARCINOMA (RODENT ULCER) Typically, the basal cell carcinoma is a locally invasive, slow-growing tumour of middle-aged that rarely metastasises. It occurs exclusively on hairy skin, the most common location (90%) being the face, usually above a line from the lobe of the ear to the corner of the mouth (**Fig. 24.26**).

Following conditions predispose an individual to develop basal cell carcinoma:

- Light-skinned people who have little melanin.
- Prolonged exposure to strong sunlight like in those living in Australia and New Zealand.
- Inherited defect in DNA repair mechanism in xeroderma pigmentosum.
- Nevoid basal cell carcinoma syndrome* It is an autosomal dominant condition in which multiple basal cell carcinomas appear at a young age (under 20 years). These individuals inherit one defective allele (*PTCH* gene on chromosome 9) while another allele undergoes mutation early in life by sun exposure (Hudson's two hit hypothesis).

MORPHOLOGIC FEATURES *Grossly*, the most common pattern is a nodulo-ulcerative basal cell carcinoma in which a slow-growing small nodule undergoes central ulceration with pearly, rolled margins. The tumour enlarges in size

by burrowing and by destroying the tissues locally like a rodent and hence the name 'rodent ulcer'. However, less frequently non-ulcerated nodular pattern, pigmented basal cell carcinoma and fibrosing variants are also encountered.

Histologically, the most characteristic feature is the proliferation of basaloid cells (resembling basal layer of epidermis). A variety of patterns of these cells may be seen: solid masses, masses of pigmented cells, strands and nests of tumour cells in morphea pattern, keratotic masses, cystic change with sebaceous differentiation, and adenoid pattern with apocrine or eccrine differentiation. The most common pattern is *solid basal cell carcinoma* in which the dermis contains irregular masses of basaloid cells having characteristic peripheral palisaded appearance of the nuclei (**Fig. 24.27**). A superficial multicentric variant composed of multiple foci of tumour cells present in the dermis, especially in the trunk, has also been described.

3. METATYPICAL CARCINOMA (BASOSQUAMOUS CELL CARCINOMA) Metatypical or basosquamous cell carcinoma

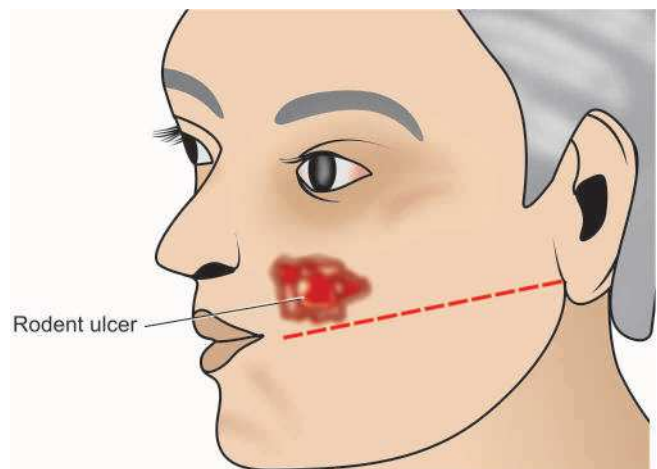

Figure 24.26 Common location and macroscopic appearance of basal cell carcinoma (rodent ulcer).

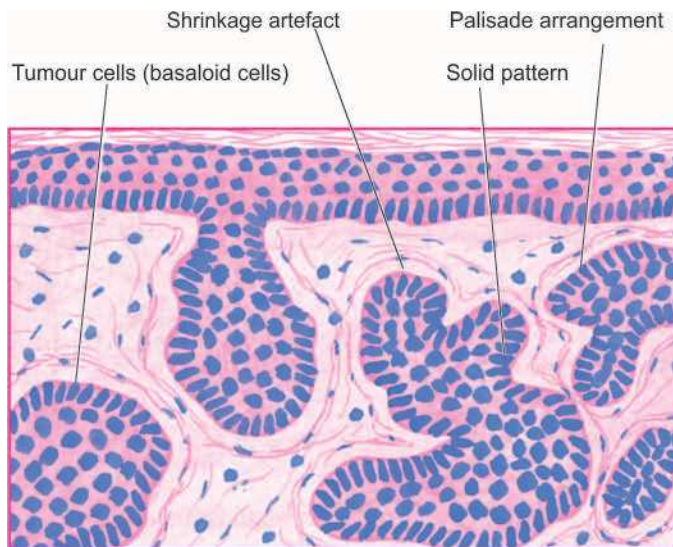

Figure 24.27 Solid basal cell carcinoma. The dermis is invaded by irregular masses of basaloid cells with characteristic peripheral palisaded appearance. The masses of tumour cells are separated from dermal collagen by a space called shrinkage artefact.

is the term used for a tumour in which the cell type and arrangement of cells cause difficulty in deciding between basal cell carcinoma and squamous cell carcinoma. The tumour masses are composed of malignant squamous cells with horn pearls and the outer row of dark-staining basal cells. These tumours have a high malignant potential and may occasionally metastasise.

II. ADNEXAL (APPENDAGEAL) TUMOURS

Tumours arising from epidermal adnexa or appendages can differentiate towards hair follicles, sebaceous glands and sweat glands (apocrine and eccrine glands). Most of the adnexal tumours are benign but a few malignant variants also exist.

A. TUMOURS OF HAIR FOLLICLE

These are uncommon benign tumours. Two important examples are trichoepithelioma and pilomatricoma.

1. TRICHOEPITHELIOMA (BROOKE'S TUMOUR) This tumour may occur as a solitary lesion or as multiple inherited lesions, predominantly on the face, scalp and neck.

Histologically, the tumour is often circumscribed. The most characteristic histologic feature is the presence of multiple horn cysts having keratinised centre and surrounded by basophilic cells resembling basal cells. These horn cysts simulate abortive pilar structures which are interconnected by epithelial tracts.

2. PILOMATRICOMA (CALCIFYING EPITHELIOMA OF MALHERBE) Pilomatricoma usually occurs as a solitary lesion, more often on the face and upper extremities. It may be seen at any age. The lesions vary in size from 0.5-5 cm and appear as well-demarcated dark red nodules.

Histologically, the circumscribed tumour is located in deeper dermis and subcutis. The masses of tumour cells embedded in cellular stroma characteristically consist of 2 types of cells: the *peripheral basophilic cells* resembling

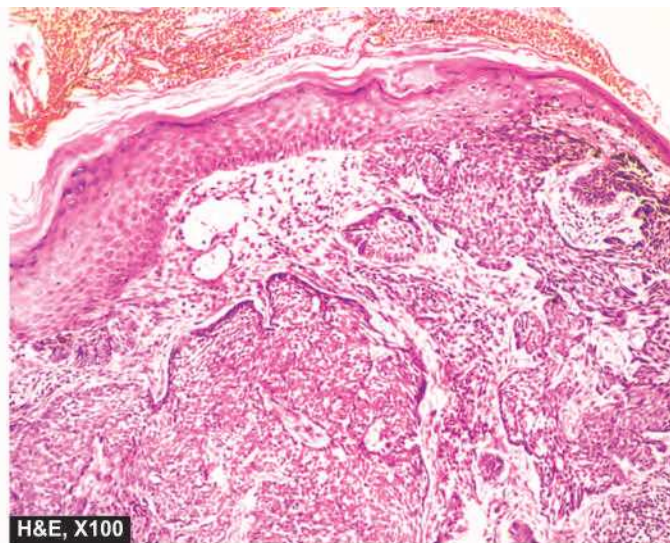

hair matrix cells, and the *inner shadow cells* having central unstained shadow in place of the lost nucleus. Areas of calcification are present within lobules of shadow cells in three-fourth of the tumours (**Fig. 24.28**).

B. TUMOURS OF SEBACEOUS GLANDS

Tumours originating from sebaceous glands are commonly benign (e.g. naevus sebaceus and sebaceous adenoma) but sebaceous carcinoma may occasionally occur.

1. NAEVUS SEBACEUS Naevus sebaceus of Jadassohn occurs mainly on the scalp or face as a solitary lesion that may be present at birth. Initially, the lesion appears as a hairless plaque, but later it becomes verrucous and nodular.

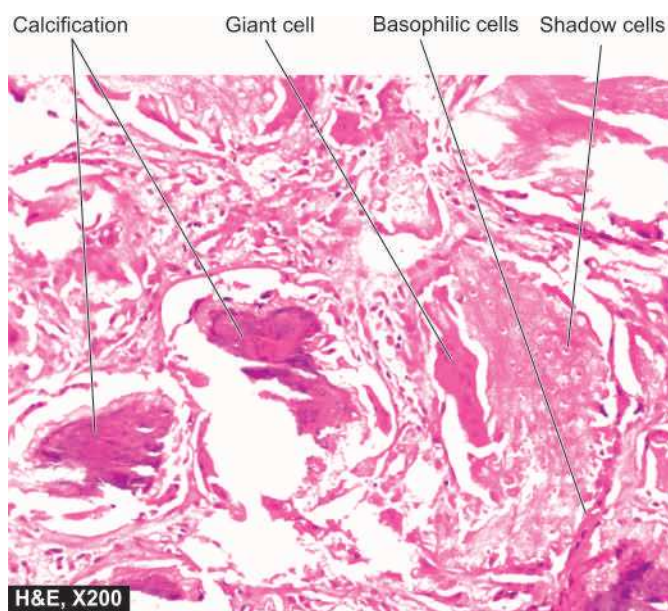

Figure 24.28 Pilomatricoma (calciifying epithelioma of Malherbe). The tumour shows islands and lobules within the dermis which are composed of two types of cells: outer basophilic cells and inner shadow cells. Areas of calcification are also seen.

Histologically, naevus sebaceus is characterised by hyperplasia of immature sebaceous glands and pilar structures. The overlying epidermis shows papillary acanthosis.

2. SEBACEOUS ADENOMA Sebaceous adenoma occurs in middle-aged persons, most commonly on the face.

Histologically, it is sharply demarcated from the surrounding tissue. The tumour is composed of irregular lobules of incompletely differentiated sebaceous glands.

3. SEBACEOUS CARCINOMA Sebaceous carcinoma is a rare tumour that may occur anywhere in the body except the palms and soles. Variants of sebaceous carcinoma are carcinoma of the Meibomian glands of the eyelids (page 492) and carcinoma of the ceruminous glands in the external meatus.

Histologically, the tumour is composed of variable-sized lobules of poorly-differentiated cells containing some sebaceous cells. The tumour cells show marked cytologic atypia such as pleomorphism and hyperchromasia.

C. TUMOURS OF SWEAT GLANDS

A large number of lesions develop from sweat gland structures, either from apocrine or eccrine glands. These are more commonly benign but sweat gland carcinoma may also occur.

1. ECCRINE TUMOURS Depending upon the portion of eccrine sweat gland from which the tumour takes origin, the eccrine tumours are of 3 types:

- i) *arising from intraepidermal portion of the duct* e.g. eccrine poroma;
- ii) *arising from intradermal portion of the duct* e.g. hidradenoma; and
- iii) *arising from secretory coils* e.g. eccrine spiradenoma.

◆ **Eccrine poroma** This tumour arises from intraepidermal portion of the sweat gland duct. The tumour is found more commonly on the sole and hands.

Histologically, it consists of tumour cells arising from the lower portion of the epidermis and extending downward into dermis as broad anastomosing bands. The tumour cells are, however, different from squamous cells. They are smaller in size, cuboidal in shape and have deeply basophilic nucleus.

◆ **Eccrine hidradenoma** Hidradenoma originates from the intradermal portion of the eccrine sweat duct. The tumour may occur anywhere in the body.

Histologically, hidradenoma consists of solid masses and cords of tumour cells which may have an occasional duct-like structure containing mucin. The tumour cells are round to polygonal and may have clear or eosinophilic cytoplasm.

◆ **Eccrine spiradenoma** This is found as a solitary, painful, circumscribed nodule in the dermis.

Histologically, the tumour consists of lobules which are surrounded by a thin capsule. The tumour lobules contain 2 types of epithelial cells like in the secretory coils of the eccrine sweat gland. Peripheral cells are small with dark

nuclei, while the centre of lobules contains large cells with pale nuclei. An occasional area may show glandular structures.

2. APOCRINE TUMOURS Apocrine sweat glands may give rise to tumours; the two common examples being papillary hidradenoma and cylindroma.

◆ **Papillary hidradenoma** Papillary hidradenoma or hidradenoma papilliferum is usually located as a small lesion commonly in women in the skin of the anogenital area.

Histologically, it is a circumscribed tumour in the dermis under a normal epidermis. Papillary hidradenoma represents an adenoma with apocrine differentiation and containing papillary, tubular and cystic structures. The tumour cells lining these structures resemble apocrine epithelium with features of decapitation secretions.

◆ **Cylindroma** Also called as 'turban tumour' due to its common location on the scalp, cylindroma may occur as both solitary and multiple lesions.

Histologically, the tumour is composed of irregular islands of tumour cells creating a pattern resembling jigsaw puzzle. The islands are surrounded by a hyaline sheath. The tumour cells comprising the islands consist of 2 types of epithelial cells: *peripheral small cells* with dark nuclei, and *inner large cells* with light staining nuclei. Some of the islands may contain tubular lumina containing amorphous material.

3. SWEAT GLAND CARCINOMA Rarely, the eccrine and apocrine gland tumours described above may turn malignant. All these carcinomas are adenocarcinomas and must be distinguished from metastatic adenocarcinoma in the skin.

III. MELANOCYTIC TUMOURS

Melanocytic tumours may arise from one of the three cell types: naevus cells, epidermal melanocytes and dermal melanocytes.

◆ Benign tumours originating from *naevus cells* are called naevocellular naevi.

◆ The examples of benign tumours *arising from epidermal melanocytes* are lentigo, freckles, pigmentation associated with Albright's syndrome and *café-au-lait* spots of neurofibromatosis (page 886).

◆ Benign tumours *derived from dermal melanocytes* are Mongolian spots, naevi of Ota and of Ito and the blue naevus.

◆ **Malignant melanoma** is the malignant counterpart of melanocytic tumours.

The important examples amongst these are described below.

1. NAEVOCELLULAR NAEVI Pigmented naevi or moles are extremely common lesions on the skin of most individuals. They are often flat or slightly elevated lesions; rarely they may be papillomatous or pedunculated. Most naevi appear in adolescence and in early adulthood due to hormonal influence but rarely may be present at birth. They are mostly tan to brown and less than 1 cm in size.

Histologically, irrespective of the histologic types, all naevocellular naevi are composed of 'naevus cells' which

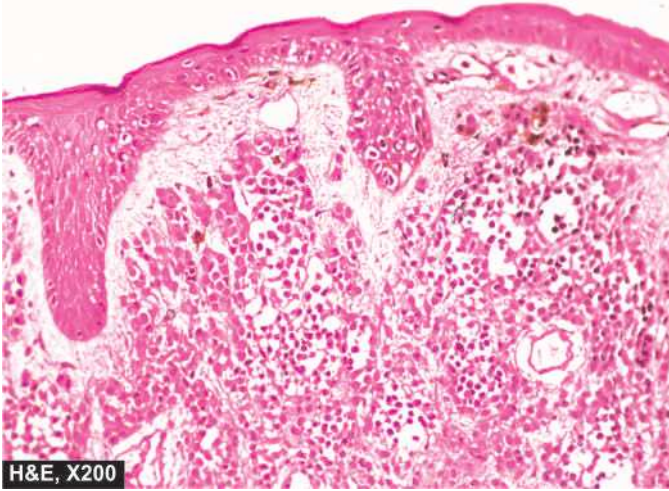

H&E, X200

Figure 24.29 Intradermal naevus showing nests of naevus cells which are typically uniform and present in the dermis. Melanin pigment in naevus cells is coarse and irregular.

are actually identical to melanocytes but differ from melanocytes in being arranged in clusters or nests. Naevus cells are cuboidal or oval in shape with homogeneous cytoplasm and contain large round or oval nucleus. Melanin pigment is abundant in the naevus cells present in the lower epidermis and upper dermis, but the cells in the mid-dermis and lower dermis hardly contain any melanin (**Fig. 24.29**).

The important *histological variants* of naevi are as under:

- i) Lentigo** is the replacement of the basal layer of the epidermis by melanocytes.
- ii) Junctional naevus** is the one in which the naevus cells lie at the epidermal-dermal junction. The naevus cells form well-circumscribed nests.
- iii) Compound naevus** is the commonest type of pigmented naevus. These lesions, in addition to the junctional activity as in junctional naevi, show nests of naevus cells in the dermis to a variable depth.
- iv) Intradermal naevus** shows slight or no junctional activity. The lesion is mainly located in the upper dermis as nests and cords of naevus cells. Multinucleate naevus cells are common.
- v) Spindle cell (epithelioid) naevus or juvenile melanoma** is a compound naevus with junctional activity. The naevus cells are, however, elongated and epithelioid in appearance which may or may not contain melanin. Juvenile melanoma is important since it is frequently confused with malignant melanoma histologically.
- vi) Blue naevus** is characterised by dendritic spindle naevus cells rather than the usual rounded or cuboidal naevus cells. These cells are often quite rich in melanin pigment.
- vii) Dysplastic naevi** are certain atypical naevi which have increased risk of progression to malignant melanoma. These lesions are larger than the usual acquired naevi, are often multiple, and appear as flat macules to slightly elevated plaques with irregular borders and variable pigmentation. Many of the cases are familial and inheritable. Dysplastic naevi have melanocytic proliferation at the epidermo-dermal junction with some cytologic atypia.

2. MALIGNANT MELANOMA Malignant melanoma or melanocarcinoma arising from melanocytes is one of the most rapidly spreading malignant tumour of the skin that can occur at all ages. The etiology is unknown but there is role of excessive exposure of white skin to sunlight e.g. higher incidence in New Zealand and Australia where sun exposure is high. Besides the skin, melanomas may occur at various other sites such as oral and anogenital mucosa, oesophagus, conjunctiva, orbit (page 493) and leptomeninges. The common sites on the skin are the trunk (*in men*), legs (*in women*); other locations are face, soles, palms and nail-beds.

Some high risk factors associated with increased incidence of malignant melanoma are as under:

- i) Persistent change in appearance of a mole.
- ii) Presence of pre-existing naevus (especially dysplastic naevus).
- iii) Family history of melanoma in a patient of atypical mole.
- iii) Higher age of the patient.
- iv) More than 50 moles 2 mm or more in diameter.

Molecular studies in familial and hereditary cases have revealed germline mutation in *CDKN2A* gene which encodes for cyclin-dependent kinase inhibitor, mutational loss of *PTEN* gene and mutation in several other tumour suppressor genes but not *p53*.

Clinically, melanoma often appears as a flat or slightly elevated naevus which has variegated pigmentation, irregular borders and, of late, has undergone secondary changes of ulceration, bleeding and increase in size. Many of the malignant melanomas, however, arise *de novo* rather than from a pre-existing naevus. Malignant melanoma can be differentiated from benign pigmented lesions by subtle features as summed up in **Table 24.3**; the dermatologists term this as ABCD of melanoma (acronym for Asymmetry, Border irregularity, Colour change and Diameter >6 mm).

MORPHOLOGIC FEATURES *Grossly*, depending upon the clinical course and prognosis, cutaneous malignant melanomas are of the following 5 types:

- i) Lentigo maligna melanoma** This often develops from a pre-existing lentigo (a flat naevus characterised by replacement of basal layer of epidermis by naevus cells). It is essentially a malignant melanoma *in situ*. It is slow-growing and has good prognosis.
- ii) Superficial spreading melanoma** This is a slightly elevated lesion with variegated colour and ulcerated surface. It often develops from a superficial spreading melanoma *in situ* (pagetoid melanoma) in 5 to 7 years. The prognosis is worse than for lentigo maligna melanoma.
- iii) Acral lentiginous melanoma** This occurs more commonly on the soles, palms and mucosal surfaces (**Fig. 24.30**). The tumour often undergoes ulceration and early metastases. The prognosis is worse than that of superficial spreading melanoma.
- iv) Nodular melanoma** This often appears as an elevated and deeply pigmented nodule that grows rapidly and undergoes ulceration. This variant carries the worst prognosis.
- v) Desmoplastic melanoma** In this variant, the tumour has a fibrotic stroma, neural invasion and frequent local recurrences.

Table 24.3 Distinguishing features of benign mole and malignant melanoma.

| FEATURE | BENIGN MOLE | MALIGNANT MELANOMA |
|-----------------------------|---|---|
| 1. <i>Clinical features</i> | | |
| i) Symmetry | Symmetrical | A = Asymmetry |
| ii) Border | Well-demarcated | B = Border irregularity |
| iii) Colour | Uniformly pigmented | C = Colour change |
| iv) Diameter | Small, less than 6 mm | D = Diameter more than 6 mm |
| 2. <i>Common locations</i> | Skin of face, mucosa | Skin; mucosa of nose, bowel, anal region |
| 3. <i>Histopathology</i> | | |
| i) Architecture | Nests of cells | Various patterns: solid sheets, alveoli, nests, islands |
| ii) Cell morphology | Uniform looking naevus cells | Malignant cells, atypia, mitoses, nucleoli |
| iii) Melanin pigment | Irregular, coarse clumps | Fine granules, uniformly distributed |
| iv) Inflammation | May or may not be present | Often present |
| 4. <i>Spread</i> | Remains confined, poses cosmetic problem only | Haematogenous and/or lymphatic spread early |

Histologically, irrespective of the type of malignant melanoma, the following characteristics are observed (Fig. 24.31):

i) Origin The malignant melanoma, whether arising from a pre-existing naevus or starting *de novo*, has marked junctional activity at the epidermo-dermal junction and grows downward into the dermis.

ii) Tumour cells The malignant melanoma cells are usually larger than the naevus cells. They may be epithelioid or spindle-shaped, the former being more common. The tumour cells have amphophilic cytoplasm and large, pleomorphic nuclei with conspicuous nucleoli. Mitotic figures are often present and multinucleate giant cells may occur. These tumour cells may be arranged in various patterns such as solid masses, sheets, island, alveoli etc.

iii) Melanin Melanin pigment may be present (melanotic) or absent (amelanotic melanoma) without any prognostic influence. The pigment, if present, tends to be in

the form of uniform fine granules (unlike the benign naevi in which coarse irregular clumps of melanin are present). At times, there may be no evidence of melanin in H&E stained sections but Fontana-Masson stain or *dopa reaction* reveals melanin granules in the cytoplasm of tumour cells. Immunohistochemically, melanoma cells are positive for HMB-45 (most specific), S-100 and Melan-A.

iv) Inflammatory infiltrate Some amount of inflammatory infiltrate is present in the invasive melanomas. Infrequently, partial spontaneous regression of the tumour occurs due to destructive effect of dense inflammatory infiltrate.

Depending upon the depth of invasion into the dermis, Clark has described following 5 levels:

Level I: Malignant melanoma cells confined to the epidermis and its appendages.

Level II: Extension into the papillary dermis.

Level III: Extension of tumour cells upto the interface between papillary and reticular dermis.

Level IV: Invasion of reticular dermis.

Level V: Invasion of the subcutaneous fat.

The prognosis for patients with malignant melanoma depends upon the stage at presentation. AJCC staging for melanoma takes into account the microscopic depth of invasion of the primary tumour, ulceration, nodal metastasis and presence of metastatic disease in internal sites. Metastatic spread of malignant melanoma is very common and takes place via lymphatics to the regional lymph nodes and through blood to distant sites like lungs, liver, brain, spinal cord, and adrenals. Just as in breast cancer, sentinel lymph node biopsy is quite helpful in evaluation of regional nodal status.

IV. TUMOURS OF THE DERMIS

All the tissue elements of the dermis such as fibrous tissue, adipose tissue, neural tissue, endothelium and smooth muscle are capable of transforming into benign and malignant tumours. Many of the examples of these tumours are discussed



Figure 24.30 Malignant melanoma of the oral cavity. The hemimaxillectomy specimen shows an elevated blackish ulcerated area with irregular outlines.

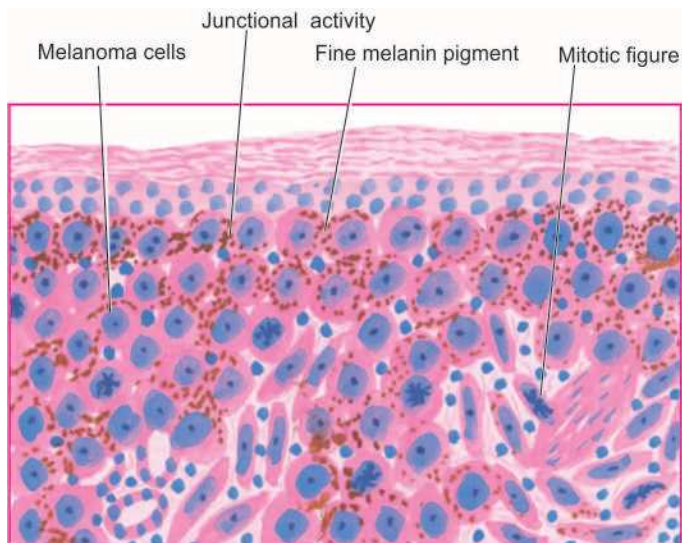
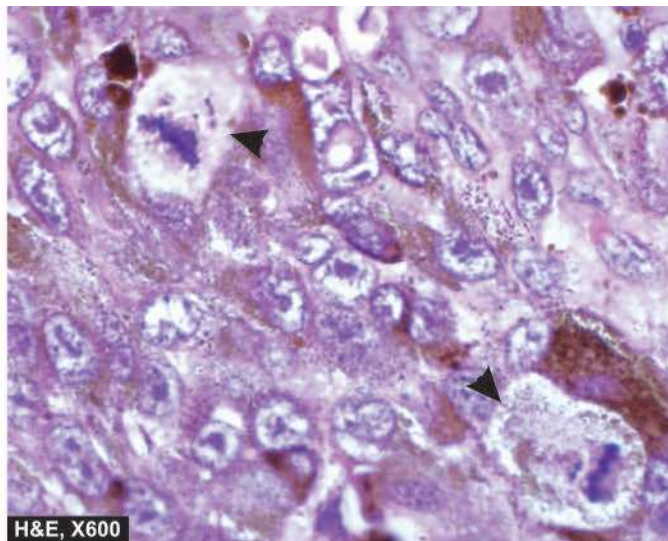

Figure 24.31 Malignant melanoma shows junctional activity at the dermal-epidermal junction. Tumour cells resembling epithelioid cells with pleomorphic nuclei and prominent nucleoli are seen as solid masses in the dermis. Many of the tumour cells contain fine granular melanin pigment. Photomicrograph shows a prominent atypical mitotic figure (arrow).



as soft tissue tumours in Chapter 27 but a few representative dermal neoplasms are described below.

1. DERMATOFIBROMA AND MALIGNANT FIBROUS HISTIOCYTOMA These soft tissue tumours are composed of cells having mixed features of fibroblasts, myofibroblasts, histiocytes and primitive mesenchymal cells. The histogenesis of these tumours is not quite clear but probably they arise from multi-directional differentiation of the primitive mesenchymal cells. The tumours appear at any age but are more common in advanced age. The commonest sites are the lower and upper extremities, followed in decreasing frequency, by abdominal cavity and retroperitoneum. The benign variant is also known by various synonyms like dermatofibroma, histiocytoma, sclerosing haemangioma, fibroxanthoma and xanthogranuloma. Benign histiocytomas are often small but malignant fibrous histiocytomas may be of enormous size. They are circumscribed but unencapsulated.

Histologically, the tumours are composed of spindle-shaped fibrohistiocytoid cells which are characteristically arranged in cartwheel or storiform pattern. The benign variety contains uniform spindle-shaped cells with admixture of numerous foamy histiocytes. The malignant fibrous histiocytoma shows pleomorphic tumour cells and some multinucleate giant cells in a stroma that may show myxoid change and inflammatory infiltrate.

2. DERMATOFIBROSARCOMA PROTUBERANS This is a low-grade fibrosarcoma that rarely metastasises but is locally recurrent. The tumour usually forms a solid nodule, within the dermis and subcutaneous fat, protruding the epidermis outwards. Sometimes multiple nodules may form.

Histologically, the tumour is very cellular and is composed of uniform fibroblasts arranged in a cartwheel or storiform pattern. A few mitoses are often present. The overlying epidermis is generally thin and stretched and may be ulcerated. The subcutaneous fat is frequently invaded by the tumour cells (**Fig. 24.32**).

3. XANTHOMAS These are solitary or multiple tumour-like lesions, often associated with high levels of serum cholesterol and phospholipids. Many of the cases result from familial hyperlipidaemia. They may occur at different sites such as buttocks, knees, elbows, tendo-Achilles, palmar creases and on the eyelids (referred to as xanthelasma).

Histologically, xanthomas are composed of dermal collections of benign-appearing foamy histiocytes. Multinucleate tumour giant cells surrounded by lipid-laden cytoplasm are often present.

V. CELLULAR MIGRANT TUMOURS

All the tumours described above arise from progenitor cells in the skin only. However, there are some tumours which have

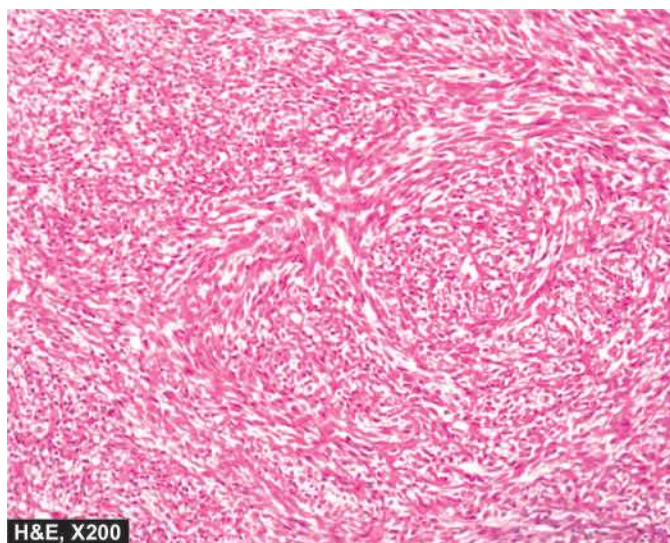

Figure 24.32 Dermatofibrosarcoma protuberans. The tumour cells are arranged in storiform or cartwheel pattern. The tumour cells are spindled admixed with histiocytes and show moderate anisocytosis and anisonucleosis.

their precursor cells elsewhere in the body, but are cellular immigrants to the skin. The examples are Langerhans' cell histiocytosis (page 365), mycosis fungoides, mastocytosis, lymphomas and leukaemias (page 353). Mycosis fungoides is considered here.

MYCOSIS FUNGOIDES (CUTANEOUS T-CELL LYMPHOMA)

AND SEZARY SYNDROME Mycosis fungoides or cutaneous T-cell lymphoma (CTCL) is the commonest form of lymphoma in the skin having an indolent course but in advanced stage, mycosis fungoides may disseminate to the lymph nodes and other organs. Clinically, mycosis fungoides may manifest in 3 stages:

- i) **Premycotic stage** in which the lesions are erythematous, red-brown, scaly and pruritic, resembling eczema or psoriasis.
- ii) **Infiltrative stage** has slightly elevated, bluish-red, firm plaques.
- iii) **Fungoid (Tumour) stage** is characterised by red-brown nodules of tumour which often undergo ulceration.

The etiology of mycosis fungoides or CTCL has been found to be the same as for adult T cell lymphoma-leukaemia syndrome which is human T cell-leukaemia virus-I (HTLV-1) as discussed on page 359.

Sézary syndrome is a variant of CTCL, often due to dissemination of underlying CTCL to the blood and infiltration into the skin causing generalised erythroderma, lymphadenopathy and hepatosplenomegaly.

The condition is found more frequently beyond 4th decade of life. Lesions may affect different body surfaces but often involve the trunk, extremities, face and scalp.

Histologically, the condition has the following characteristics:

- i) Initially, lower portion of the epidermis contains hyperchromatic enlarged lymphocytes. In about half the cases, there is formation of intraepidermal clusters of atypical lymphoid cells forming *Darier-Pautrier's microabscesses* which is a misnomer as it does not contain pus cells.
- ii) Later, there are band-like sharply demarcated aggregates of polymorphous cellular infiltrate in the dermis including atypical lymphoid cells (*Sézary-Lutzner cells*) and multinucleated cells.
- iii) The individual mycosis cells are malignant T lymphocytes which have hyperchromatic and cerebriform nuclei and express CD4 and HLA-DR antigen.

Besides CTCL, other forms of cutaneous lymphomas are adult T cell leukaemia-lymphoma (ATLL), anaplastic large cell

lymphoma (ALCL), lymphomatoid papulosis and cutaneous B cell lymphoma.



GIST BOX 24.3

Tumours and Tumour-like Lesions of Skin.

- ☐ Common examples of benign tumours and cysts of epidermis are squamous papilloma, seborrheic keratosis, stromal polyps and epithelial cysts (epidermoid, pilar, dermoid).
- ☐ A few important premalignant conditions of epidermis are solar keratosis, Bowen's disease and xeroderma pigmentosum.
- ☐ Squamous cell carcinoma may arise on skin or squamous mucosa. It may be well-differentiated, moderately-differentiated, undifferentiated, keratinising, non-keratinising, spindle cell type.
- ☐ Basal cell carcinoma is a locally invasive, slow-growing tumour of middle-aged that rarely metastasises. It occurs exclusively on hairy skin, most commonly on the face.
- ☐ Malignant melanoma arising from melanocytes is one of the most rapidly spreading malignant tumour of the skin that can occur at all ages.
- ☐ Tumours arising from epidermal adnexa or appendages can differentiate towards hair follicles, sebaceous glands and sweat glands (apocrine and eccrine glands). Adnexal tumours are mostly benign but a few malignant variants also exist.
- ☐ Mycosis fungoides or cutaneous T-cell lymphoma (CTCL) is the T cell migrant lymphoma in the skin which has an indolent course.



CLINICAL CASE 25

A 60 years old male complains of a tiny persisting ulcer on his forehead for 6 months. There is a history of presence of small waxy nodule initially for about one year which slowly increased in size followed by its ulceration.

On examination, there is a single nodule with central ulceration, 4 mm in diameter, having pearly white rolled up margins. There is no regional lymphadenopathy.

1. Discuss the clinical correlation with pathogenesis of the features.
2. What is the probable diagnosis?
3. How will you investigate and confirm the diagnosis?

Answers on page 913 (Appendix II)



25

The Endocrine System

BASIC CONCEPT OF ENDOCRINES

The development, structure and functions of human body are governed and maintained by 2 mutually interlinked systems—the *endocrine system* and the *nervous system* (Chapter 28); a third system combining features of both these systems is appropriately called *neuroendocrine system*.

NEUROENDOCRINE SYSTEM

This system forms a link between endocrine glands and nervous system. The cells of this system elaborate polypeptide hormones; owing to these biochemical properties, it has also been called as *APUD cell system* (acronym for Amine Precursor Uptake and Decarboxylation properties). However, though having common biochemical properties, the cells of this system are widely distributed in the body in different anatomic areas; hence it is currently called *dispersed neuroendocrine system*. Cells comprising this system are as under:

1. *Neuroendocrine cells* which are present in the gastric and intestinal mucosa and elaborate peptide hormones.
2. *Neuroganglia cells* lie in the ganglia cells in the sympathetic chain and elaborate amines.
3. *Adrenal medulla* elaborates epinephrine and norepinephrine.
4. *Parafollicular C cells* of the thyroid secrete calcitonin.
5. *Islets of Langerhans* in the pancreas (included in both endocrine and neuroendocrine systems) secrete insulin.
6. *Isolated cells in the left atrium* of the heart secrete atrial natriuretic (salt-losing) peptide hormone.

In addition to above, other non-endocrine secretions include neurotransmitter substances such as *acetylcholine* and *dopamine* released from neural synapses, and *erythropoietin* and *vitamin D₃* elaborated from the kidney.

THE ENDOCRINE SYSTEM

Anatomically, the endocrine system consists of 6 distinct organs: pituitary, adrenals, thyroid, parathyroids, gonads, and pancreatic islets; the last one is included in neuroendocrine system also). Understanding the pathology of these endocrine organs requires the knowledge of overall framework of hormone secretions, their actions and broad principles of feedback mechanisms.

Broadly speaking, human hormones are divided into 5 major classes which are further grouped under two headings depending upon their site of interactions on the target cell receptors (whether cell membrane or nuclear receptor):

Group I: Those interacting with cell-surface membrane receptors:

1. *Amino acid derivatives*: thyroid hormone, catecholamines.

2. *Small neuropeptides*: gonadotropin-releasing hormone (GnRH), thyrotropin-releasing hormone (TRH), somatostatin, vasopressin.

Group II: Those interacting with intracellular nuclear receptors:

3. *Large proteins*: insulin, luteinising hormone (LH), parathormone hormone.
4. *Steroid hormones*: cortisol, estrogen.
5. *Vitamin derivatives*: retinol (vitamin A) and vitamin D.

The *synthesis* of these hormones and their precursors takes place through a prescribed genetic pathway that involves: transcription → mRNA → protein synthesis → post-translational protein processing → intracellular sorting/membrane integration → secretion.

Major functions of hormones are as under:

- i) *Growth and differentiation of cells*: by pituitary hormones, thyroid, parathyroid, steroid hormones.
- ii) *Maintenance of homeostasis*: by thyroid (by regulating BMR), parathormone, mineralocorticoids, vasopressin, insulin.
- iii) *Reproduction*: sexual development and activity, pregnancy, foetal development, menopause etc.

A basic feature of all endocrine glands is the existence of both negative and positive **feedback control system** that *stimulates* or *regulates* hormone production in a way that levels remain within the normal range (abbreviated as S or R respectively with the corresponding hormone e.g. TSH-TRH pathway, GnRH-LH/FSH pathway etc). This system is commonly termed *hypothalamic-pituitary hormone axis* for different hormones schematically illustrated in **Fig. 25.1**. The stimulatory or regulatory action by endocrine hormonal secretions may follow paracrine or autocrine pathways:

◆ *Paracrine regulation* means that the stimulatory/regulatory factors are released by one type of cells but act on another adjacent cell of the system.

◆ *Autocrine regulation* refers to action of the factor on the same cell that produced it.

With this brief overview of principles of physiology of hormones, we now turn to the study of diseases of the endocrine organs. In general, pathologic processes affecting endocrine glands with resultant hormonal abnormalities may occur from following processes:

Hyperfunction This results from excess of hormone secreting tissues e.g. hyperplasia, tumours (adenoma, carcinoma), ectopic hormone production, excessive stimulation from inflammation (often autoimmune), infections, iatrogenic (drugs-induced, hormonal administration).

Hypofunction Deficiency of hormones occurs from destruction of hormone-forming tissues from inflammation (often autoimmune), infections, iatrogenic (e.g. surgical removal, radiation damage), developmental defects (e.g. Turner's

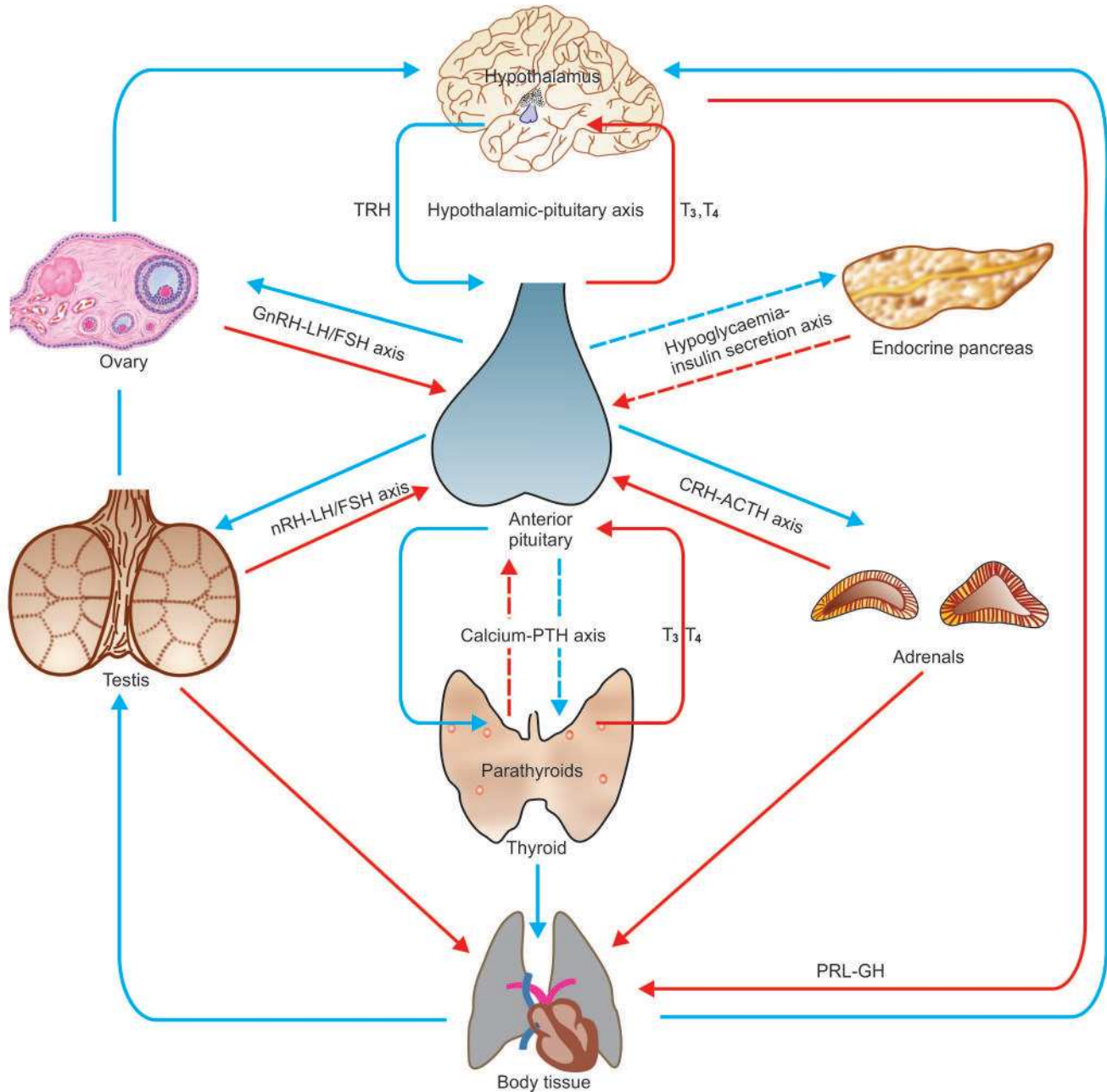

Figure 25.1 Endocrine organs and the presence of feedback controls. Both positive and negative feedback controls exist for each endocrine gland having a regulating (R) and stimulating (S) hormone. Those acting through hypothalamic-pituitary axis include: thyroid hormones on TRH-TSH axis, cortisol on CRH-ACTH axis, gonadal steroids on GnRH-LH/FSH axis and insulin-like GH on GHRH-GH axis. Those independent of pituitary control (shown by interrupted arrows) have also feedback controls by calcium on PTH, and hypoglycaemia on insulin release by pancreatic islets.

syndrome, hypoplasia), enzyme deficiency, haemorrhage and infarction (e.g. Sheehan's syndrome), nutritional deficiency (e.g. iodine deficiency).

Hormone resistance There may be adequate or excessive production of a hormone but there is peripheral resistance, often from inherited mutations in receptors (e.g. defect in membrane receptors, nuclear receptors or receptor for signal transduction).



GIST BOX 25.1 Miscellaneous Endocrine Tumours

Neuroendocrine system forms a link between endocrine glands and nervous system. The cells comprising this system lie at different places in the body, hence called dispersed neuroendocrine system.

- These include neuroendocrine cells in gastric and intestinal mucosa, neuroganglia cells, adrenal medulla, parafollicular C cells of the thyroid, islets of Langerhans and isolated cells in the left atrium.
- Anatomically, endocrine system consists of 6 distinct organs: pituitary, adrenals, thyroid, parathyroids, gonads, and pancreatic islets.
- A basic feature of all endocrine glands is the existence of both negative and positive feedback control system that stimulates or regulates hormone production in a way that levels remain within the normal range.
- Diseases of endocrine glands occur due to their hyper- or hypo- function or from peripheral resistance of the hormone.

NORMAL STRUCTURE

ANATOMY The pituitary gland or hypophysis in an adult weighs about 500 mg and is slightly heavier in females. It is situated at the base of the brain in a hollow called *sella turcica* formed out of the sphenoid bone. The gland is composed of 2 major anatomic divisions: anterior lobe (adenohypophysis) and posterior lobe (neurohypophysis).

◆ The **anterior lobe or adenohypophysis** is an ectodermal derivative formed from Rathke's pouch which is an upward diverticulum from the primitive buccal cavity. The adenohypophysis has no direct neural connection but has indirect connection through capillary portal circulation by which the anterior pituitary receives the blood which has already passed through the hypothalamus.

◆ The **posterior lobe or neurohypophysis** is a down-growth from the primitive neural tissue. The neurohypophysis, therefore, has direct neural connection superiorly with the hypothalamus.

HISTOLOGY AND FUNCTIONS The histology and functions of the anterior and posterior lobes of the pituitary gland are quite distinct.

A. ANTERIOR LOBE (ADENOHYPOPHYSIS) It is composed of round to polygonal epithelial cells arranged in cords and islands having fibrovascular stroma. These epithelial cells, depending upon their staining characteristics and functions, are divided into 3 types, each of which performs separate functions:

1. Chromophil cells with acidophilic granules These cells comprise about 40% of the anterior lobe and are chiefly located in the lateral wings. The acidophils are further of 2 types:

- i) *Somatotrophs (GH cells)* which produce growth hormone (GH).
- ii) *Lactotrophs (PRL cells)* which produce prolactin (PRL).

Cells containing both GH and PRL called *mammotrophs* are also present.

2. Chromophil cells with basophilic granules These cells constitute about 10% of the anterior lobe and are mainly found in the region of median wedge. The chromatophils include 3 types of cells:

- i) *Gonadotrophs (FSH-LH cells)* which are the source of the FSH and LH or interstitial cell stimulating hormone (ICSH).
- ii) *Thyrotrophs (TSH cells)* are the cells producing TSH.
- iii) *Corticotrophs (ACTH-MSH cells)* produce ACTH, melanocyte stimulating hormone (MSH), β -lipoprotein and β -endorphin.

3. Chromophobe cells without visible granules These cells comprise the remainder 50% of the adenohypophysis. These cells by light microscopy contain no visible granules, but on electron microscopy reveal sparsely granulated corticotrophs, thyrotrophs and gonadotrophs.

All these functions of the adenohypophysis are under the indirect *control* of the hypothalamus through stimulatory and inhibitory factors synthesised by the hypothalamus which reach the anterior lobe through capillary portal blood.

B. POSTERIOR LOBE (NEUROHYPOPHYSIS) The neurohypophysis is composed mainly of interlacing nerve fibres in which are scattered specialised glial cells called *pituicytes*.

These nerve fibres on electron microscopy contain granules of neurosecretory material made up of 2 octapeptides—*vasopressin or antidiuretic hormone (ADH)*, and *oxytocin*, both of which are produced by neurosecretory cells of the hypothalamus but are stored in the cells of posterior pituitary.

1. ADH It causes reabsorption of water from the renal tubules and is essential for maintenance of osmolality of the plasma. Its deficiency results in diabetes insipidus characterised by uncontrolled diuresis and polydipsia.

2. Oxytocin It causes contraction of mammary myoepithelial cells resulting in ejection of milk from the lactating breast and causes contraction of myometrium of the uterus at term.

It is obvious from the description above that pituitary, though a tiny organ, is concerned with a variety of diverse functions in the body. The pituitary gland and hypothalamus are so closely interlinked that diseases of the pituitary gland involve the hypothalamus, and dysfunctions of the hypothalamus cause secondary changes in the pituitary. The pituitary gland is involved in several diseases which include: *non-neoplastic* (e.g. inflammations, haemorrhage, trauma, infarction and many other endocrine diseases) and *neoplastic* diseases. However, functionally and morphologically, diseases of the pituitary can be classified as below, each of which includes diseases of the anterior and posterior pituitary and the hypothalamus, separately:

- i) Hyperpituitarism
- ii) Hypopituitarism
- iii) Pituitary tumours

HYPERPITUITARISM

Hyperpituitarism is characterised by oversecretion of one or more of the pituitary hormones. Such hypersecretion may be due to diseases of the anterior pituitary, posterior pituitary or hypothalamus. For all practical purposes, however, hyperfunction of the anterior pituitary is due to the development of a hormone-secreting pituitary adenoma (discussed later), and rarely, a carcinoma. For each of the hormonal hyperfunction of the anterior pituitary, posterior pituitary and hypothalamus, a clinical syndrome is described. A few important syndromes are as follows:

A. HYPERFUNCTION OF ANTERIOR PITUITARY

Three common syndromes of adenohypophyseal hyperfunction are: gigantism and acromegaly, hyperprolactinaemia and Cushing's syndrome.

GIGANTISM AND ACROMEGALY Both these clinical syndromes result from sustained excess of growth hormone (GH), most commonly by somatotroph (GH-secreting) adenoma.

Gigantism When GH excess occurs prior to epiphyseal closure, gigantism is produced. Gigantism, therefore, occurs in prepubertal boys and girls and is much less frequent than acromegaly. The main clinical feature in gigantism is the excessive and proportionate growth of the child. There is enlargement as well as thickening of the bones resulting in considerable increase in height and enlarged thoracic cage.

Acromegaly Acromegaly results when there is overproduction of GH in adults following cessation of bone growth and is more common than gigantism. The term 'acromegaly' means increased growth of extremities (*acro*=extremity). There is

enlargement of hands and feet, coarseness of facial features with increase in soft tissues, prominent supraorbital ridges and a more prominent lower jaw which when clenched results in protrusion of the lower teeth in front of upper teeth (*prognathism*). Other features include enlargement of the tongue and lips, thickening of the skin and kyphosis. Sometimes, a few associated features such as TSH excess resulting in thyrotoxicosis, and gonadotropin insufficiency causing amenorrhoea in the females and impotence in the male, are found.

PROLACTINAEMIA Prolactinaemia is lactotroph (PRL-secreting) pituitary adenoma, also called prolactinoma having excessive production of prolactin. Occasionally, hyperprolactinaemia results from hypothalamic inhibition of PRL secretion by certain drugs (e.g. chlorpromazine, reserpine and methyl-dopa). In the female, hyperprolactinaemia causes *amenorrhoea-galactorrhoea syndrome* characterised clinically by infertility and expression of a drop or two of milk from breast, not related to pregnancy or puerperium. In the male, it may cause *impotence* or *reduced libido*. These features result either from associated inhibition of gonadotropin secretion or interference in gonadotropin effects.

CUSHING'S SYNDROME Pituitary-dependent Cushing's syndrome results from ACTH excess. Most frequently, it is caused by corticotroph (ACTH-secreting) adenoma. Cushing's syndrome is discussed under diseases of the adrenal gland on page 788.

B. HYPERFUNCTION OF POSTERIOR PITUITARY AND HYPOTHALAMUS

Lesions of posterior pituitary and hypothalamus are uncommon. Two of the syndromes associated with hyperfunction of the posterior pituitary and hypothalamus are: inappropriate release of ADH and precocious puberty.

INAPPROPRIATE RELEASE OF ADH Inappropriate release of ADH results in its excessive secretion which manifests clinically by passage of concentrated urine due to increased reabsorption of water and loss of sodium in the urine, consequent hyponatraemia, haemodilution and expansion of intra- and extracellular fluid volume. Inappropriate release of ADH occurs most often in paraneoplastic syndrome e.g. in oat cell carcinoma of the lung, carcinoma of the pancreas, lymphoma and thymoma. Infrequently, lesions of the hypothalamus such as trauma, haemorrhage and meningitis may produce ADH hypersecretion. Rarely, pulmonary diseases such as tuberculosis, lung abscess, pneumoconiosis, empyema and pneumonia may cause overproduction of ADH.

PRECOCIOUS PUBERTY A tumour in the region of hypothalamus or the pineal gland may result in premature release of gonadotropins causing the onset of pubertal changes prior to the age of 9 years. The features include premature development of genitalia both in the male and in the female, growth of pubic hair and axillary hair. In the female, there is breast growth and onset of menstruation.

HYPOPITUITARISM

In hypopituitarism, there is usually deficiency of one or more of the pituitary hormones affecting either anterior pituitary, or posterior pituitary and hypothalamus.

A. HYPOFUNCTION OF ANTERIOR PITUITARY

Adenohypophyseal hypofunction is invariably due to destruction of the anterior lobe of more than 75% because the anterior pituitary possesses a large functional reserve. This may result from anterior pituitary lesions or pressure and destruction from adjacent lesions. Lesions of the anterior pituitary include nonsecretory (chromophobe) adenoma, metastatic carcinoma, craniopharyngioma, trauma, postpartum ischaemic necrosis (Sheehan's syndrome), empty-sella syndrome, and rarely, tuberculosis. Though a number of syndromes associated with deficiency of anterior pituitary hormones have been described, two important syndromes are panhypopituitarism and dwarfism.

PANHYPOPITUITARISM The classical clinical condition of major anterior pituitary insufficiency is called panhypopituitarism. Three most common causes of panhypopituitarism are: non-secretory (chromophobe) adenoma (discussed later), Sheehan's syndrome and Simmond's disease, and empty-sella syndrome.

Sheehan's syndrome and Simmond's disease Pituitary insufficiency occurring due to postpartum pituitary (Sheehan's) necrosis is called Sheehan's syndrome, whereas occurrence of similar process without preceding pregnancy as well as its occurrence in males is termed Simmond's disease. The main pathogenetic mechanism underlying Sheehan's necrosis is the enlargement of the pituitary occurring during pregnancy which may be followed by hypotensive shock precipitating ischaemic necrosis of the pituitary. Other mechanisms hypothesised are: DIC following delivery, traumatic injury to vessels, and excessive haemorrhage. Patients with long-standing diabetes mellitus appear to be at greater risk of developing this complication.

The first *clinical manifestation* of Sheehan's syndrome is failure of lactation following delivery which is due to deficiency of prolactin. Subsequently, other symptoms develop which include loss of axillary and pubic hair, amenorrhoea, sterility and loss of libido. Concomitant deficiency of TSH and ACTH may result in hypothyroidism and adrenocortical insufficiency.

MORPHOLOGIC FEATURES Sheehan's syndrome during early stage shows ischaemic necrosis and haemorrhage in the anterior pituitary, while later necrotic tissue is replaced by fibrous tissue.

Empty-sella syndrome Empty-sella syndrome is characterised by the appearance of an empty sella and features of panhypopituitarism. Most commonly, it results from herniation of subarachnoid space into the sella turcica due to an incomplete diaphragma sella creating an empty sella. Other less common causes are Sheehan's syndrome, infarction and scarring in an adenoma, irradiation damage, or surgical removal of the gland.

PITUITARY DWARFISM Severe deficiency of GH in children before growth is completed results in retarded growth and pituitary dwarfism. Most commonly, isolated GH deficiency is the result of an inherited autosomal recessive disorder. Less often, it may be due to a pituitary adenoma or craniopharyngioma, infarction and trauma to the pituitary. The clinical features of inherited cases of pituitary dwarfism

appear after one year of age. These include proportionate retardation in growth of bones, normal mental state for age, poorly-developed genitalia, delayed puberty and episodes of hypoglycaemia. Pituitary dwarf must be distinguished from hypothyroid dwarf (cretinism) in which there is achondroplasia and mental retardation (page 794).

B. HYPOFUNCTION OF POSTERIOR PITUITARY AND HYPOTHALAMUS

Insufficiency of the posterior pituitary and hypothalamus is uncommon. The only significant clinical syndrome due to hypofunction of the neurohypophysis and hypothalamus is diabetes insipidus.

DIABETES INSIPIDUS Deficient secretion of ADH causes diabetes insipidus. The causes of ADH deficiency are: inflammatory and neoplastic lesions of the hypothalamo-hypophyseal axis, destruction of neurohypophysis due to surgery, radiation, head injury, and lastly, are those cases where no definite cause is known and are labelled as idiopathic. The main features of diabetes insipidus are excretion of a very large volume of dilute urine of low specific gravity (below 1.010), polyuria and polydipsia.

PITUITARY TUMOURS

Tumours of the anterior pituitary are more common than those of the posterior pituitary and hypothalamus. The most common of the anterior pituitary tumours are adenomas; primary and metastatic carcinomas being rare. Craniopharyngioma and granular cell tumour (choristoma) are the other benign pituitary tumours found occasionally.

All pituitary tumours, whether benign or malignant, cause symptoms by following 2 ways:

1. Pressure effects These are caused by expansion of the lesion resulting in destruction of the surrounding glandular tissue by pressure atrophy. This causes erosion and enlargement of sella turcica, upward extension of the tumour damaging the optic chiasma, optic nerves, neurohypophysis and adjacent cranial nerves, and rarely, downward extension into the nasopharynx.

2. Hormonal effects Depending upon their cell types, pituitary adenomas produce excess of pituitary hormones and the corresponding clinical syndromes of hyperpituitarism. Infarction and destruction of adenoma may cause symptoms of hypopituitarism.

PITUITARY ADENOMAS

Adenomas are the most common pituitary tumours. They are conventionally classified according to their H & E staining characteristics of granules into acidophil, basophil and chromophobe adenomas. However, this *morphologic classification* is considered quite inadequate because of the significant functional characteristics of each type of adenoma including the chromophobe adenoma, which on H & E staining does not show visible granules. As a result of advances in the ultrastructural and immunocytochemical studies, a functional classification of pituitary adenoma has emerged. **Table 25.1** presents a classification of pituitary adenomas based on functional features as correlated with morphologic features of older classification. The syndromes produced by the tumours have been described already.

MORPHOLOGIC FEATURES *Grossly*, pituitary adenomas range in size from small foci of less than 10 mm in size (termed microadenoma) to large adenomas several centimeters in diameter (> 1 cm called macroadenomas). They are spherical, soft and encapsulated.

Histologically, by light microscopy of H & E stained sections, an adenoma is composed predominantly of one of the normal cell types of the anterior pituitary i.e. acidophil, basophil or chromophobe cells. These cells may have following 3 types of patterns:

1. *Diffuse pattern* is composed of polygonal cells arranged in sheets with scanty stroma.
2. *Sinusoidal pattern* consists of columnar or fusiform cells with fibrovascular stroma around which the tumour cells are arranged (**Fig. 25.2**).
3. *Papillary pattern* is composed of columnar or fusiform cells arranged about fibrovascular papillae.

Functionally, most common pituitary adenomas, in decreasing order of frequency, are: lactotroph (PRL-secreting) adenoma, somatotroph (GH-secreting) adenoma and corticotroph (ACTH-secreting) adenoma. Infrequently, mixed somatotroph-lactotroph (GH-PRL-secreting) adenoma, gonadotroph (FSH-LH-secreting) adenomas and null-cell (endocrinologically inactive) adenomas or oncocytoma are found. Pleurihormonal-pituitary adenoma, on the other hand, may have multiple hormone elaborations. Functional classification of pituitary adenoma can be done by carrying out specific immunostains against the hormone products.

Table 25.1 Morphologic and functional classification of pituitary adenomas.

| FUNCTIONAL TYPE | FREQUENCY | HORMONES PRODUCED | CLINICAL SYNDROME |
|---|-----------|-------------------|---|
| 1. Lactotroph adenoma (<i>Prolactinoma</i>) | 20-30% | PRL | Hypogonadism, galactorrhoea |
| 2. Somatotroph adenoma | 5% | GH | Acromegaly/gigantism |
| 3. Mixed somatotroph-lactotroph adenoma | 5% | PRL, GH | Acromegaly, hypogonadism, galactorrhoea |
| 4. Corticotroph adenoma | 10-15% | ACTH | Cushing's syndrome |
| 5. Gonadotroph adenoma | 10-15% | FSH-LH | Inactive or hypogonadism |
| 6. Thyrotroph adenoma | 1% | TSH | Thyrotoxicosis |
| 7. Null cell adenoma/oncocytoma | 20% | Nil | Pituitary failure |
| 8. Pleurihormonal adenoma | 15% | Multiple hormones | Mixed |

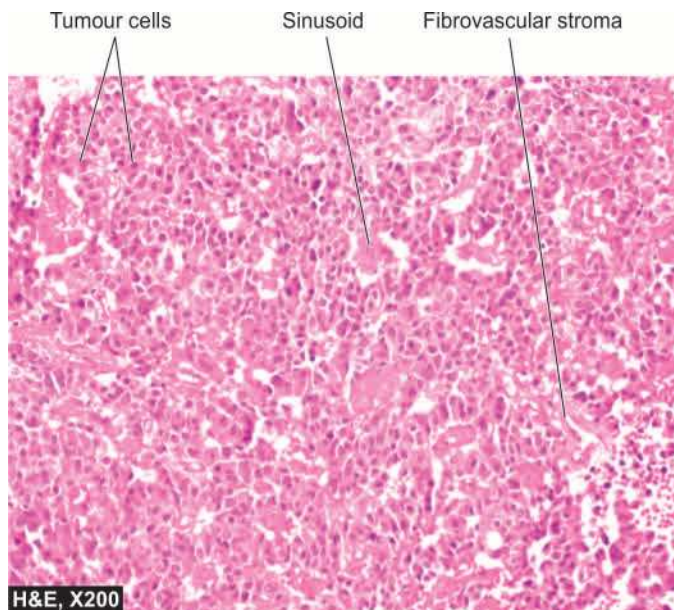

Figure 25.2 Pituitary adenoma, sinusoidal pattern.

Pituitary adenomas occur in the age group of 3rd to 6th decade of life. They are mostly sporadic. Less than 5% are familial having germline mutation in *MEN1* gene. The latter cases occur as a part of multiple endocrine neoplasia type I (MEN-I) in which pituitary adenoma is associated with adenomas of pancreatic islets and parathyroids (page 819). Sporadic cases appear to be due to genetic abnormalities of signaling pathways, particularly G protein mutations.

Clinically, patients of pituitary adenomas generally have combination of features of Zollinger-Ellison's syndrome, hyperparathyroidism and hyperpituitarism.

CRANIOPHARYNGIOMA

Craniopharyngioma is a benign tumour arising from remnants of Rathke's pouch. It has 2 peaks of occurrence: children and young adults in 1st to 2nd decade and then in adults past 6th decade. The tumour, though benign, compresses as well as invades the adjacent structures extensively.

MORPHOLOGIC FEATURES *Grossly*, the tumour is encapsulated, adherent to surrounding structures and is typically cystic, reddish-grey mass. The fluid in the cystic cavity typically has colour and consistency of machinery oil.

Histologically, craniopharyngioma closely resembles ameloblastoma of the jaw (page 513). There are 2 distinct histologic features:

1. Stratified squamous epithelium frequently lining a cyst and containing loose stellate cells in the centre.
2. Solid ameloblastic areas.



GIST BOX 25.2

Diseases of Pituitary Gland

- Hyperpituitarism is oversecretion of one or more of the pituitary hormones due to diseases of the anterior pituitary (e.g. gigantism, acromegaly, prolactinoma, Cushing's syndrome), posterior pituitary or hypothalamus (e.g. inappropriate release of ADH, precocious puberty).

- In hypopituitarism, there is usually deficiency of one or more of the pituitary hormones affecting either anterior pituitary (e.g. Sheehan's syndrome, empty sella syndrome, dwarfism), or posterior pituitary and hypothalamus (e.g. diabetes insipidus).
- Major pituitary tumours are adenomas (micro- and macroadenomas) and craniopharyngioma.

ADRENAL GLAND

NORMAL STRUCTURE

ANATOMY The adrenal glands lie at the upper pole of each kidney. Each gland weighs approximately 4 gm in the adult but in children the adrenals are proportionately larger. On sectioning, the adrenal is composed of 2 distinct parts: an outer yellow-brown *cortex* and an inner grey *medulla*. The anatomic and functional integrity of adrenal cortices are essential for life, while it does not hold true for adrenal medulla.

HISTOLOGY AND PHYSIOLOGY Microscopically and functionally, cortex and medulla are quite distinct.

ADRENAL CORTEX It is composed of 3 layers:

- 1. Zona glomerulosa** is the outer layer and comprises about 10% of the cortex. It consists of cords or columns of polyhedral cells just under the capsule. This layer is responsible for the synthesis of *mineralocorticoids*, the most important of which is aldosterone, the salt and water regulating hormone.
- 2. Zona fasciculata** is the middle layer and constitutes approximately 70% of the cortex. It is composed of columns of lipid-rich cells which are precursors of various *steroid hormones* manufactured in the adrenal cortex such as glucocorticoids (e.g. cortisol) and sex steroids (e.g. testosterone).
- 3. Zona reticularis** is the inner layer which makes up the remainder of the adrenal cortex. It consists of cords of more compact cells than those of zona fasciculata but has similar functional characteristics of synthesis and secretion of *glucocorticoids* and *androgens*.

The synthesis of glucocorticoids and adrenal androgens is under the control of ACTH from hypothalamus-anterior pituitary. In turn, ACTH release is under the control of a hypothalamic releasing factor called corticotropin-releasing factor. Release of aldosterone, on the other hand, is independent of ACTH control and is largely regulated by the serum levels of potassium and renin-angiotensin mechanism (page 83).

ADRENAL MEDULLA The adrenal medulla is a component of the dispersed neuroendocrine system derived from primitive neuroectoderm; the other components of this system being *paraganglia* distributed in the vagi, paravertebral and visceral autonomic ganglia. The cells comprising this system are neuroendocrine cells, the major function of which is synthesis and secretion of catecholamines (epinephrine and norepinephrine). Various other peptides such as calcitonin, somatostatin and vasoactive intestinal polypeptide (VIP) are also secreted by these cells. The major metabolites of catecholamines are metanephrine, nor-metanephrine, vanillyl mandelic acid (VMA) and homovanillic acid (HVA). In case of damage to the adrenal medulla, its function is taken over by other paraganglia.

Diseases affecting the two parts of adrenal glands are quite distinctive in view of distinct morphology and function of the adrenal cortex and medulla. While the disorders of the *adrenal cortex* include adrenocortical hyperfunction (hyperadrenalism), adrenocortical insufficiency (hypoadrenalism) and adrenocortical tumours, the main lesions affecting the *adrenal medulla* are the medullary tumours.

ADRENOCORTICAL HYPERFUNCTION (HYPERADRENALISM)

Hypersecretion of each of the three types of corticosteroids elaborated by the adrenal cortex causes distinct corresponding hyperadrenal clinical syndromes:

1. *Cushing's syndrome* caused by excess of glucocorticoids (i.e. cortisol); also called *chronic hypercortisolism*.
2. *Conn's syndrome* caused by oversecretion of mineralocorticoids (i.e. aldosterone); also called *primary hyperaldosteronism*.
3. *Adrenogenital syndrome* characterised by excessive production of adrenal sex steroids (i.e. androgens); also called *adrenal virilism*.

Mixed forms of these clinical syndromes may also occur.

CUSHING'S SYNDROME (CHRONIC HYPERCORTISOLISM)

Cushing's syndrome is caused by excessive production of cortisol of whatever cause. The full clinical expression of the syndrome, however, includes contribution of the secondary derangements.

ETIOPATHOGENESIS There are 4 major etiologic types of Cushing's syndrome which should be distinguished for effective treatment.

1. Pituitary Cushing's syndrome About 60-70% cases of Cushing's syndrome are caused by excessive secretion of ACTH due to a lesion in the pituitary gland, most commonly a corticotroph adenoma or multiple corticotroph microadenomas. This group of cases was first described by Harvey Cushing, an American neurosurgeon, who termed the condition as Cushing's disease. Also included in this group are cases with hypothalamic origin of excessive ACTH levels without apparent pituitary lesion. All cases with pituitary Cushing's syndrome are characterised by bilateral adrenal cortical hyperplasia and elevated ACTH levels. These cases show therapeutic response on administration of high doses of dexamethasone which suppresses ACTH secretion and causes fall in plasma cortisol level.

2. Adrenal Cushing's syndrome Approximately 20-25% cases of Cushing's syndrome are caused by disease in one or both the adrenal glands. These include adrenal cortical adenoma, carcinoma, and less often, cortical hyperplasia. This group of cases is characterised by low serum ACTH levels and absence of therapeutic response to administration of high doses of glucocorticoid.

3. Ectopic Cushing's syndrome About 10-15% cases of Cushing's syndrome have an origin in ectopic ACTH elaboration by non-endocrine tumours. Most often, the tumour is small cell carcinoma of the lung but other lung cancers, malignant thymoma and pancreatic tumours have also been implicated. The plasma ACTH level is high in these cases and cortisol secretion is not suppressed by dexamethasone administration.

4. Iatrogenic Cushing's syndrome Prolonged therapeutic administration of high doses of glucocorticoids or ACTH may result in Cushing's syndrome e.g. in organ transplant recipients and in autoimmune diseases. These cases are generally associated with bilateral adrenocortical insufficiency.

CLINICAL FEATURES Cushing's syndrome occurs more often in patients between the age of 20-40 years with three times higher frequency in women than in men. The severity of the syndrome varies considerably, but in general the following features characterise a case of Cushing's syndrome:

1. Central or truncal *obesity* contrasted with relatively thin arms and legs, buffalo hump due to prominence of fat over the shoulders, and rounded oedematous moon-face.
2. Increased *protein breakdown* resulting in wasting and thinning of the skeletal muscles, atrophy of the skin and subcutaneous tissue with formation of purple striae on the abdominal wall, osteoporosis and easy bruising of the thin skin from minor trauma.
3. *Systemic hypertension* is present in 80% of cases because of associated retention of sodium and water.
4. *Impaired glucose tolerance* and diabetes mellitus are found in about 20% cases.
5. Amenorrhoea, hirsutism and infertility in many women.
6. Insomnia, depression, confusion and psychosis.

CONN'S SYNDROME (PRIMARY HYPERALDOSTERONISM)

This is an uncommon syndrome occurring due to overproduction of aldosterone, the potent salt-retaining hormone.

ETIOPATHOGENESIS The condition results primarily due to adrenocortical diseases as follows:

1. Adrenocortical adenoma, producing aldosterone.
2. Bilateral adrenal hyperplasia, especially in children (congenital hyperaldosteronism).
3. Rarely, adrenal carcinoma.

◆ *Primary hyperaldosteronism* from any of the above causes is associated with low plasma renin levels.

◆ *Secondary hyperaldosteronism*, on the contrary, occurs in response to high plasma renin level due to overproduction of renin by the kidneys such as in renal ischaemia, reninoma or oedema.

CLINICAL FEATURES Conn's syndrome is more frequent in adult females. Its principal features are as under:

1. *Hypertension*, usually mild to moderate diastolic hypertension.
2. *Hypokalaemia* and associated muscular weakness, peripheral neuropathy and cardiac arrhythmias.
3. *Retention of sodium and water*.
4. *Polyuria* and *polydipsia* due to reduced concentrating power of the renal tubules.

ADRENOGENITAL SYNDROME (ADRENAL VIRILISM)

Adrenal cortex secretes a smaller amount of sex steroids than the gonads. However, adrenocortical hyperfunction may occasionally cause sexual disturbances.

ETIOPATHOGENESIS Hypersecretion of sex steroids, mainly androgens, may occur in children or in adults:

◆ *In children*, it is due to congenital adrenal hyperplasia in which there is congenital deficiency of a specific enzyme.

◆ *In adults*, it is caused by an adrenocortical adenoma or a carcinoma. Cushing's syndrome is often present as well.

CLINICAL FEATURES The clinical features depend upon the age and sex of the patient.

◆ *In children*, there is distortion of the external genitalia in girls, and precocious puberty in boys.

◆ *In adults*, the features in females show virilisation (e.g. hirsutism, oligomenorrhoea, deepening of voice, hypertrophy of the clitoris); and in males may rarely cause feminisation.

There is generally increased excretion of 17-ketosteroids in the urine.

ADRENOCORTICAL INSUFFICIENCY (HYPOADRENALISM)

Adrenocortical insufficiency may result from deficient synthesis of cortical steroids from the adrenal cortex or may be secondary to ACTH deficiency. Three types of adrenocortical hypofunction are distinguished:

1. *Primary adrenocortical insufficiency* caused primarily by the disease of the adrenal glands. Two forms are described: acute or 'adrenal crisis', and chronic or 'Addison's disease'.
2. *Secondary adrenocortical insufficiency* resulting from diminished secretion of ACTH.
3. *Hypoadosteronism* characterised by deficient secretion of aldosterone.

PRIMARY ADRENOCORTICAL INSUFFICIENCY

Primary adrenal hypofunction occurs due to defect in the adrenal glands and normal pituitary function. It may develop in 2 ways:

- A. Acute primary adrenocortical insufficiency or 'adrenal crisis'.
- B. Chronic primary adrenocortical insufficiency or 'Addison's disease'.

A. Primary Acute Adrenocortical Insufficiency (Adrenal Crisis)

Sudden loss of adrenocortical function may result in an acute condition called *adrenal crisis*.

ETIOPATHOGENESIS Causes of acute insufficiency are as under:

1. Bilateral adrenalectomy e.g. in the treatment of cortical hyperfunction, hypertension and in selected cases of breast cancer.
2. Septicaemia e.g. in endotoxic shock and meningococcal infection producing grossly haemorrhagic and necrotic adrenal cortex termed adrenal apoplexy. The acute condition so produced is called *Waterhouse-Friderichsen's syndrome*.
3. Rapid withdrawal of steroids.
4. Any form of acute stress in a case of chronic insufficiency i.e. in Addison's disease.

CLINICAL FEATURES Clinical features of acute adrenocortical insufficiency are due to deficiency of mineralocorticoids and glucocorticoids. These are as follows:

1. Deficiency of mineralocorticoids (i.e. aldosterone deficiency) result in salt deficiency, hyperkalaemia and dehydration.

2. Deficiency of glucocorticoids (i.e. cortisol deficiency) leads to hypoglycaemia, increased insulin sensitivity and vomitings.

B. Primary Chronic Adrenocortical Insufficiency (Addison's Disease)

Progressive chronic destruction of more than 90% of adrenal cortex on both sides results in an uncommon clinical condition called Addison's disease.

ETIOPATHOGENESIS Any condition which causes marked chronic adrenal destruction may produce Addison's disease. These include: tuberculosis, autoimmune or idiopathic adrenalitis, histoplasmosis, amyloidosis, metastatic cancer, sarcoidosis and haemochromatosis. However, currently the first two causes—tuberculosis and autoimmune chronic destruction of adrenal glands, are implicated in majority of cases of Addison's disease. Irrespective of the cause, the adrenal glands are bilaterally small and irregularly shrunken. Histologic changes, depending upon the cause, may reveal specific features as in tuberculosis and histoplasmosis, or the changes may be in the form of nonspecific lymphocytic infiltrate as in idiopathic (autoimmune) adrenalitis.

CLINICAL FEATURES Clinical manifestations develop slowly and insidiously. The usual features are as under:

1. Asthenia i.e. progressive weakness, weight loss and lethargy as the cardinal symptoms.
2. Hyperpigmentation, initially most marked on exposed areas, but later involves unexposed parts and mucous membranes as well.
3. Arterial hypotension.
4. Vague upper gastrointestinal symptoms such as mild loss of appetite, nausea, vomiting and upper abdominal pain.
5. Lack of androgen causing loss of hair in women.
6. Episodes of hypoglycaemia.
7. Biochemical changes include reduced GFR, acidosis, hyperkalaemia and low levels of serum sodium, chloride and bicarbonate.

SECONDARY ADRENOCORTICAL INSUFFICIENCY

Adrenocortical insufficiency resulting from deficiency of ACTH is called secondary adrenocortical insufficiency.

ETIOPATHOGENESIS ACTH deficiency may appear in 2 settings:

1. *Selective ACTH deficiency* due to prolonged administration of high doses of glucocorticoids. This leads to suppression of ACTH release from the pituitary gland and selective deficiency.
2. *Panhypopituitarism* due to hypothalamus-pituitary diseases is associated with deficiency of multiple trophic hormones (page 785).

CLINICAL FEATURES The clinical features of secondary adrenocortical insufficiency are like those of Addison's disease except the following:

1. These cases lack hyperpigmentation because of suppressed production of melanocyte-stimulating hormone (MSH) from the pituitary.
2. Plasma ACTH levels are low-to-absent in secondary insufficiency but are elevated in Addison's disease.
3. Aldosterone levels are normal due to stimulation by renin.

HYPOALDOSTERONISM

Isolated deficiency of aldosterone with normal cortisol level may occur in association with reduced renin secretion.

ETIOPATHOGENESIS The causes of such hyporeninism are as follows:

1. Congenital defect due to deficiency of an enzyme required for its synthesis.
2. Prolonged administration of heparin.
3. Certain diseases of the brain.
4. Excision of an aldosterone-secreting tumour.

CLINICAL FEATURES The patients of isolated hypoaldosteronism are adults with mild renal failure and diabetes mellitus. The predominant features are hyperkalaemia and metabolic acidosis.

TUMOURS OF ADRENAL GLANDS

Primary tumours of the adrenal glands are uncommon and include distinct adrenocortical tumours and medullary tumours. However, adrenal gland is a more common site for metastatic carcinoma.

ADRENOCORTICAL TUMOURS

Cortical Adenoma

The commonest cortical tumour is adenoma. They are indistinguishable from hyperplastic nodules except that lesions smaller than 2 cm diameter are labelled *hyperplastic nodules*. A cortical adenoma is a benign and slow-growing tumour. It is usually small and nonfunctional. A few large adenomas may, however, produce excess of cortisol, aldosterone or androgen. Association of cortical adenomas with systemic hypertension has been suggested by some workers. Occasionally, a cortical adenoma may be a part of multiple endocrine neoplasia type I (MEN-I) in which patients have associated adenomas of parathyroid, islet cells and anterior pituitary (page 819).

MORPHOLOGIC FEATURES *Grossly*, an adenoma is usually a small (2–5 cm), solitary, spherical and encapsulated tumour which is well-delineated from the surrounding normal adrenal gland. Cut section is typically bright yellow. *Microscopically*, the tumour cells are arranged in trabeculae and generally resemble the cells of zona fasciculata. Less frequently, the cells of adenoma are like those of zona glomerulosa or zona reticularis.

Cortical Carcinoma

Carcinoma of the adrenal cortex is an uncommon tumour occurring mostly in adults. It invades locally as well as spreads to distant sites. Most cortical carcinomas secrete one of the adrenocortical hormones excessively.

MORPHOLOGIC FEATURES *Grossly*, an adrenal carcinoma is generally large, spherical and well-demarcated tumour. On cut section, it is predominantly yellow with intermixed areas of haemorrhages, necrosis and calcification.

Microscopically, the cortical carcinoma may vary from well-differentiated to anaplastic growth. Well-differentiated carcinoma consists of foci of atypia in an adenoma, while

anaplastic carcinoma shows large, pleomorphic and bizarre cells with high mitotic activity.

MEDULLARY TUMOURS

The most significant lesions of the adrenal medulla are neoplasms. These include the following:

1. *Benign tumours*: These are less common and include pheochromocytoma and myelolipoma.
2. *Tumours arising from embryonic nerve cells*: These are more common and include neuroblastoma and ganglioneuroma.

These tumours together with extra-adrenal paraganglioma are described below.

Pheochromocytoma (Chromaffin Tumour)

Pheochromocytoma is a tumour arising from pheochromocytes (i.e. chromaffin cells) of the adrenal medulla. Its name is derived from its characteristic *dark brown black* appearance of this tumour caused by chromaffin oxidation of catecholamines. The extra-adrenal pheochromocytomas arising from other paraganglia are preferably called *paragangliomas*, named along with the anatomic site of origin, as described later. The etiology of these tumours remains unknown but a quarter of cases have inherited germline mutation in *RET*, *VHL*, *NFI*, *SDHD*, *SDHC* or *SDHS* genes.

Pheochromocytoma may occur at any age but most patients are 20–60 years old. Most pheochromocytomas are slow-growing and benign but about 10% of the tumours are malignant, invasive and metastasising. These tumours are commonly sporadic but 10% are associated with familial syndromes of multiple endocrine neoplasia (MEN) having bilaterality and association with medullary carcinoma of the thyroid, hyperparathyroidism, pituitary adenoma, mucosal neuromas and von Recklinghausen's neurofibromatosis in varying combinations. Thus, the traditional "10% rule" for pheochromocytoma is 10% familial, 10% malignant, 10% extra-adrenal. However, currently, malignant pheochromocytoma is diagnosed by metastasis (most often osseous) rather than by morphology.

The *clinical features* of pheochromocytoma are predominantly due to secretion of catecholamines, both epinephrine and norepinephrine. The most common feature is hypertension. Other manifestations due to sudden release of catecholamines are congestive heart failure, myocardial infarction, pulmonary oedema, cerebral haemorrhage, and even death. The diagnosis is established by measuring 24-hour urinary catecholamines or their metabolites such as metanephrine and VMA.

MORPHOLOGIC FEATURES *Grossly*, the tumour is soft, spherical, may be quite variable in size and weight, and well-demarcated from the adjacent adrenal gland. On cut section, the tumour is grey to dusky brown with areas of haemorrhages, necrosis, calcification and cystic change (**Fig. 25.3**). On immersing the tumour in dichromate fixative, it turns brown-black due to oxidation of catecholamines in the tumour and hence the name chromaffin tumour.

Microscopically, the tumour has the following characteristics (**Fig. 25.4**):

1. The tumour cells are arranged characteristically as well-defined nests (also termed as zellballen pattern) separated by abundant fibrovascular stroma.

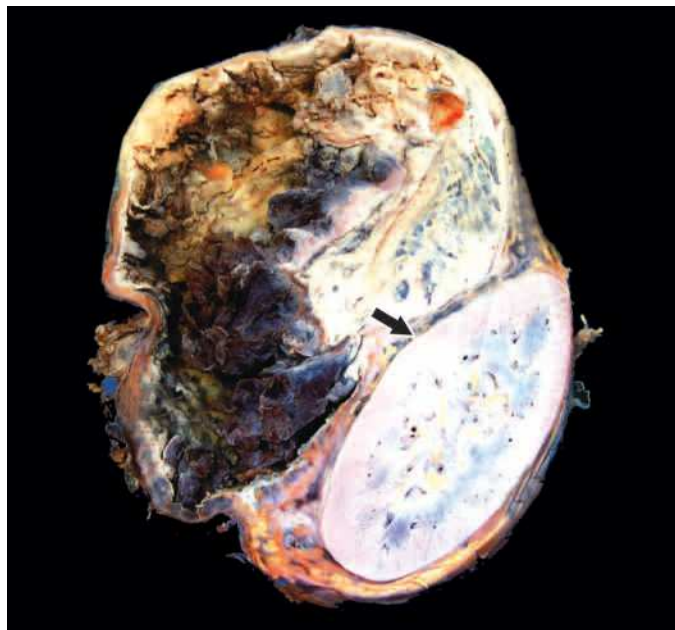

Figure 25.3 Pheochromocytoma of the adrenal medulla. The specimen shows compressed kidney at the lower end (arrow) while the upper end shows a large spherical tumour separate from the kidney. Cut surface of tumour shows cystic change while solid areas show dark brown, necrotic and haemorrhagic tumour.

2. Other arrangements are as solid columns, sheets, trabeculae or clumps.
3. The tumour cells are large, polyhedral and pleomorphic with abundant granular amphophilic or basophilic cytoplasm and vesicular nuclei.
4. The tumour cells of pheochromocytoma stain positively with neuroendocrine substances such as neuron-specific enolase (NSE) and chromogranin.

Myelolipoma

Myelolipoma is an uncommon benign adrenal medullary tumour, sometimes found incidentally at autopsy. Less often, it may produce symptoms due to excessive hormone elaboration.

MORPHOLOGIC FEATURES *Grossly*, a myelolipoma is usually a small tumour, measuring 0.2-2 cm in diameter.

Microscopically, it consists of well-differentiated adipose tissue in which is scattered clumps of haematopoietic cells are seen.

Neuroblastoma

Neuroblastoma, also called as sympathicoblastoma, is a common malignant tumour of neural crest cells, occurring most commonly in children under 5 years of age. Vast majority of cases occur within the abdomen (in the adrenal medulla and paravertebral autonomic ganglia) and rarely in the cerebral hemisphere. Most cases are sporadic but 1-2% cases are familial with autosomal dominant transmission. Familial cases are known to have germline mutation of *ALK* (anaplastic lymphoma kinase) gene.

The *clinical manifestations* of neuroblastoma are related to its rapid local growth, metastatic spread or development of hormonal syndrome. Local symptoms include abdominal distension, fever, weight loss and malaise. Foci of calcification

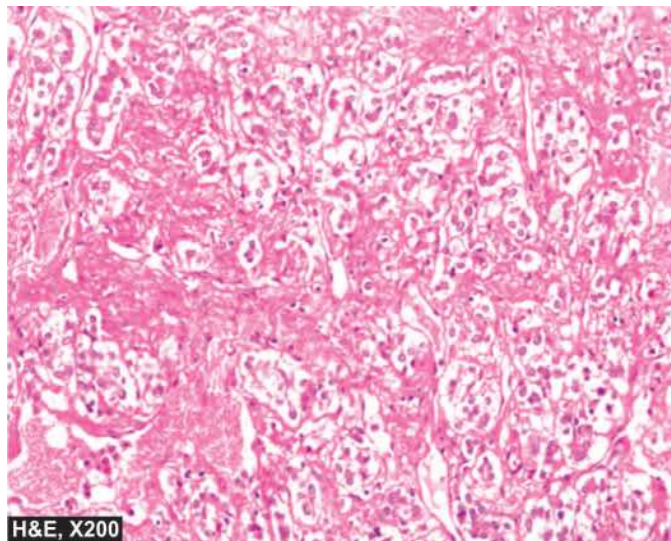

Figure 25.4 Adrenal pheochromocytoma. The tumour has typical zellballen or nested pattern. The tumour cells are large, polyhedral and pleomorphic having abundant granular cytoplasm.

may be observed on radiologic examination of the abdomen. Metastatic spread occurs early and widely through haematogenous as well as lymphatic routes and involves bones (especially skull), liver, lungs and regional lymph nodes. Neuroblastoma produces variable amounts of catecholamines and its metabolites such as vanillyl mandelic acid (VMA) and homovanillic acid (HVA), which can be detected in the 24-hour urine. Less often, the patient develops carcinoid-like syndrome, probably due to production of kinins or prostaglandins by the tumour. The features in such a case include watery diarrhoea, flushing of the skin and hypokalaemia. Rarely, the tumour may produce sufficient catecholamines to cause hypertension.

MORPHOLOGIC FEATURES *Grossly*, the tumour is generally large, soft and lobulated mass with extensive areas of necrosis and haemorrhages. The tumour is usually diffusely infiltrating into the adjacent tissues. Cut surface of the tumour is grey white and may reveal minute foci of calcification.

Microscopically, neuroblastoma has the following characteristics (**Fig. 25.5**):

1. The tumour cells are small, round and oval, slightly larger than lymphocytes, and have scanty and poorly-defined cytoplasm and hyperchromatic nuclei.
2. They are generally arranged in irregular sheets separated by fibrovascular stroma.
3. Classical neuroblastomas show Homer-Wright's rosettes (pseudorosettes) which have a central fibrillar eosinophilic material surrounded by radially arranged tumour cells. The central fibrillar material stains positively by silver impregnation methods indicating their nature as young nerve fibrils.
4. The tumour cells stain positively with immunohistochemical markers such as neuron-specific enolase (NSE), neurofilaments (NF) and chromogranin.

Prognosis of neuroblastoma depends upon a few variables; favourable prognostic features are as under:

- i) Age of child below 2 years.
- ii) Extra-abdominal *location* of the tumour than abdominal masses.

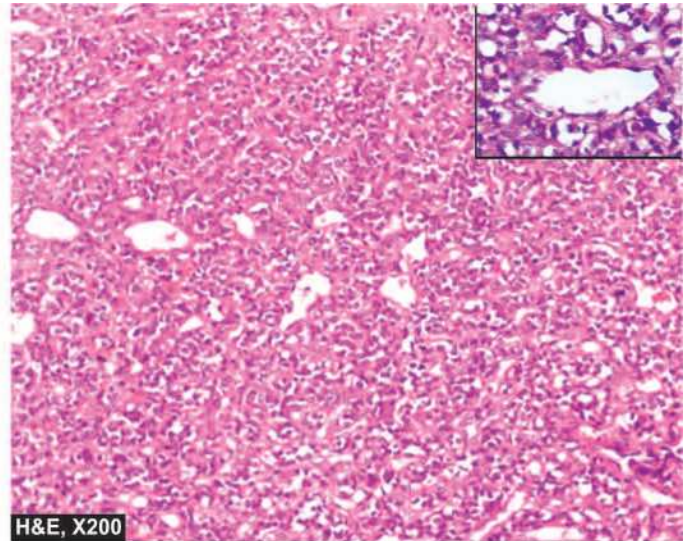
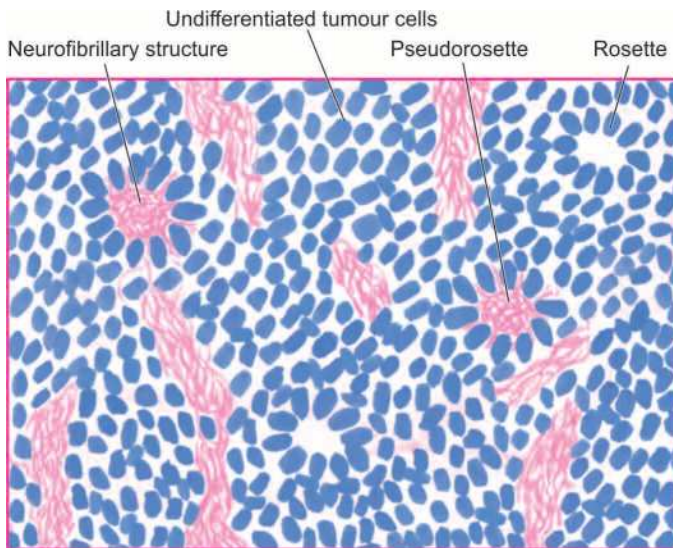

Figure 25.5 Neuroblastoma, It shows small, round to oval cells forming irregular sheets separated by fibrovascular stroma. A few Homer-Wright's pseudorosettes are also present. *Inset* shows a close-up view of pseudorosette.

- iii) *Tumour histology* with schwannian or ganglionic differentiation.
- iv) *Patients in clinical stage I* (confined to the organ of origin) or stage II (tumour extending in continuity beyond the organ of origin but not crossing the midline).
- v) Favourable *genetic features* of hyperdiploidy, lack of amplification of *N-MYC* oncogene and absence of telomerase expression.

Ganglioneuroma

A ganglioneuroma is a mature, benign and uncommon tumour occurring in adults. It is derived from ganglion cells, most often in the posterior mediastinum, and uncommonly in other peripheral ganglia and brain. The tumour produces symptoms because of its size and location. Catecholamines and their metabolites can be detected in large amounts in the 24-hour urine specimen of patients with ganglioneuroma.

MORPHOLOGIC FEATURES *Grossly*, the tumour is spherical, firm and encapsulated.

Microscopically, it contains large number of well-formed ganglionic nerve cells scattered in fibrillar stroma and myelinated and non-myelinated nerve fibres.

Extra-adrenal Paraganglioma (Chemodectoma)

Parasympathetic paraganglia located in extra-adrenal sites such as the carotid bodies, vagus, jugulotympanic and aortic-sympathetic (pre-aortic) paraganglia may produce neoplasms, collectively termed *paragangliomas* with the anatomic site of origin e.g. carotid body paraganglioma, intravagal paraganglioma, jugulotympanic paraganglioma etc. These tumours are also called chemodectomas because of their responsiveness to chemoreceptors. They are uncommon tumours found in adults and rarely secrete excess of catecholamines, except aortic sympathetic paraganglioma (also termed extra-adrenal pheochromocytoma). Paragangliomas are generally benign but recurrent tumours. A small proportion of them may metastasise widely.



GIST BOX 25.3

Diseases of Adrenal Gland

- Hyperadrenal clinical syndromes are Cushing's syndrome caused by excess of glucocorticoids (i.e. cortisol), Conn's syndrome caused by oversecretion of mineralocorticoids (i.e. aldosterone), and adrenogenital syndrome characterised by excessive production of adrenal sex steroids (i.e. androgens).
- Adrenocortical hypofunction may be primary adrenocortical insufficiency caused by the disease of the adrenal glands (acute or 'adrenal crisis', and chronic or 'Addison's disease'), or secondary resulting from diminished secretion of ACTH, and hypoaldosteronism characterised by deficient secretion of aldosterone.
- Adrenocortical tumours are adenomas and rarely cortical adenocarcinoma.
- Medullary tumours include pheochromocytoma, myelolipoma, ganglioneuroma, and neuroblastoma.

THYROID GLAND

NORMAL STRUCTURE

ANATOMY Embryologically, the thyroid gland arises from a midline invagination at the root of the tongue and grows downwards in front of trachea and thyroid cartilage to reach its normal position. Failure to descent may produce *anomalous lingual thyroid*. The thyroglossal duct that connects the gland to the pharyngeal floor normally disappears by 6th week of embryonic life. In adults, its proximal end is represented by foramen caecum at the base of the tongue and distal end by the pyramidal lobe of the thyroid. Persistence of the remnants of thyroglossal duct in the adults may develop into *thyroglossal cyst* (page 502). The C-cells of the thyroid originate from the neuroectoderm.

The thyroid gland in an adult weighs 15-40 gm and is composed of two lateral lobes connected in the midline by a broad isthmus which may have a pyramidal lobe extending

upwards. Cut section of normal thyroid is yellowish and translucent.

HISTOLOGY The thyroid is composed of lobules of colloid-filled spherical follicles or acini. The lobules are enclosed by fibrovascular septa. The follicles are the main functional units of the thyroid. They are lined by cuboidal epithelium with numerous fine microvilli extending into the follicular colloid that contains the glycoprotein, *thyroglobulin*. The follicles are separated from each other by delicate fibrous tissue that contains blood vessels, lymphatics and nerves. Calcitonin-secreting C-cells or parafollicular cells are dispersed within the follicles and can only be identified by silver stains and immunohistochemical methods.

FUNCTIONS The major function of the thyroid gland is to maintain a high rate of metabolism which is done by means of iodine-containing thyroid hormones, thyroxine (T_4) and tri-iodothyronine (T_3).

The thyroid is one of the most labile organs in the body and responds to numerous stimuli such as puberty, pregnancy, physiologic stress and various pathologic states. This functional lability of the thyroid is responsible for transient hyperplasia of the thyroidal epithelium. Under normal conditions, the epithelial lining of the follicles may show changes in various phases of function as under:

- 1. Resting phase** is characterised by large follicles lined by flattened cells and filled with deeply staining homogeneous colloid e.g. in colloid goitre and iodine-treated hyperthyroidism.
- 2. Secretory phase** in which the follicles are lined by cuboidal epithelium and the colloid is moderately dark pink e.g. in normal thyroid.
- 3. Resorptive phase** is characterised by follicles lined by columnar epithelium and containing lightly stained vacuolated and scalloped colloid e.g. in hyperthyroidism.

The *synthesis and release* of the two main circulating thyroid hormones, T_3 and T_4 are regulated by hypophyseal thyroid-stimulating hormone (TSH) and involves the following steps:

- 1. Iodine trapping** by thyroidal cells involves absorbing of iodine from the blood and concentrating it more than twenty-fold.
- 2. Oxidation** of the iodide takes place within the cells by a thyroid peroxidase.
- 3. Iodination** occurs next, at the microvilli level between the oxidised iodine and the tyrosine residues of thyroglobulin so as to form mono-iodotyrosine (MIT) and di-iodotyrosine (DIT).
- 4. Coupling** of MIT and DIT in the presence of thyroid peroxidase forms tri-iodothyronine (T_3) and thyroxine (T_4).

The thyroid hormones so formed are released by endocytosis of colloid and proteolysis of thyroglobulin within the follicular cells resulting in discharge of T_3 and T_4 into circulation where they are bound to thyroxine-binding globulin.

A number of *thyroid function tests* are currently available. These include the following:

- Determination of serum levels of T_3 , T_4 by radio-immunoassay (RIA).
- TSH and TRH determination.
- Determination of calcitonin secreted by parafollicular C cells.
- Estimation of thyroglobulin secreted by thyroid follicular cells.

v) Assessment of thyroid activity by its ability to uptake radioactive iodine (RAIU).

vi) Assessment whether thyroid lesion is a nonfunctioning ('cold nodule') or hyperactive mass ('hot nodule').

Diseases of the thyroid include: functional disorders (hyperthyroidism and hypothyroidism), thyroiditis, Graves' disease, goitre and tumours. The relative frequency of some of these diseases varies in different geographic regions according to the iodine content of the diet consumed. One of the important investigation tools available in current times is the widespread use of FNAC for thyroid lesions which helps in avoiding a large number of unwanted diagnostic biopsies.

FUNCTIONAL DISORDERS

Two significant functional disorders characterised by distinct clinical syndromes are described. These are: *hyperthyroidism (thyrotoxicosis)* and *hypothyroidism*.

HYPERTHYROIDISM (THYROTOXICOSIS)

Hyperthyroidism, also called thyrotoxicosis, is a hypermetabolic clinical and biochemical state caused by excess production of thyroid hormones. The condition is more frequent in females and is associated with rise in both T_3 and T_4 levels in blood, though the increase in T_3 is generally greater than that of T_4 .

ETIOPATHOGENESIS Hyperthyroidism may be caused by many diseases but three most common causes are: Graves' disease (diffuse toxic goitre), toxic multinodular goitre and a toxic adenoma. Less frequent causes are hypersecretion of pituitary TSH by a pituitary tumour, hypersecretion of TRH, thyroiditis, metastatic tumours of the thyroid, struma ovarii, congenital hyperthyroidism in the newborn of mother with Graves' disease, hCG-secreting tumours due to mild thyrotropic effects of hCG (e.g. hydatidiform mole, choriocarcinoma and testicular tumours), and lastly, by excessive doses of thyroid hormones or iodine called *Jod-Basedow disease*.

CLINICAL FEATURES Patients with hyperthyroidism have a slow and insidious onset, varying in severity from case to case. The usual symptoms are emotional instability, nervousness, palpitation, fatigue, weight loss in spite of good appetite, heat intolerance, perspiration, menstrual disturbances and fine tremors of the outstretched hands. Cardiac manifestations in the form of tachycardia, palpitations and cardiomegaly are invariably present in hyperthyroidism. The skin of these patients is warm, moist and flushed. Weakness of skeletal muscles and osteoporosis are common. Typical eye changes in the form of exophthalmos are a common feature in Graves' disease. Serum levels of T_3 and T_4 are elevated but TSH secretion is usually inhibited.

A sudden spurt in the severity of hyperthyroidism termed '*thyroid storm*' or '*thyroid crisis*' may occur in patients who have undergone subtotal thyroidectomy before adequate control of hyperthyroid state, or in a hyperthyroid patient under acute stress, trauma, and with severe infection. These patients develop high grade fever, tachycardia, cardiac arrhythmias and coma and may die of congestive heart failure or hyperpyrexia.

HYPOTHYROIDISM

Hypothyroidism is a hypometabolic clinical state resulting from inadequate production of thyroid hormones for prolonged periods, or rarely, from resistance of the peripheral tissues to

the effects of thyroid hormones. The clinical manifestations of hypothyroidism, depending upon the age at onset of disorder, are divided into 2 forms:

1. *Cretinism* or *congenital hypothyroidism* is the development of severe hypothyroidism during infancy and childhood.
2. *Myxoedema* is the adulthood hypothyroidism.

Cretinism

A cretin is a child with severe hypothyroidism present at birth or developing within first two years of postnatal life. This is the period when brain development is taking place; in the absence of treatment the child is both physically and mentally retarded. The word '*Cretin*' is derived from the French, meaning *Christ-like* because these children are so mentally retarded that they are incapable of committing sins.

ETIOPATHOGENESIS The causes of congenital hypothyroidism are as follows:

1. *Developmental anomalies* e.g. thyroid agenesis and ectopic thyroid.
2. *Genetic defect* in thyroid hormone synthesis e.g. defect in iodine trapping, oxidation, iodination, coupling and thyroglobulin synthesis.
3. *Foetal exposure* to iodides and antithyroid drugs.
4. *Endemic cretinism* in regions with endemic goitre due to dietary lack of iodine (*sporadic cretinism*, on the other hand, is due to developmental anomalies and genetic defects in thyroid hormone synthesis described above).

CLINICAL FEATURES The clinical manifestations usually become evident within a few weeks to months of birth. The presenting features of a cretin are: slow to thrive, poor feeding, constipation, dry scaly skin, hoarse cry and bradycardia. As the child ages, clinical picture of fully-developed cretinism emerges characterised by impaired skeletal growth and consequent dwarfism, round face, narrow forehead, widely-set eyes, flat and broad nose, big protuberant tongue and protuberant abdomen. Neurological features such as deaf-mutism, spasticity and mental deficiency are more evident in sporadic cretinism due to developmental anomalies and dys-hormonogenetic defects.

Characteristic laboratory findings include a rise in TSH level and fall in T_3 and T_4 levels.

Myxoedema

The adult-onset severe hypothyroidism causes myxoedema. The term myxoedema connotes non-pitting oedema due to accumulation of hydrophilic mucopolysaccharides in the ground substance of dermis and other tissues.

ETIOPATHOGENESIS There are several causes of myxoedema listed below but the first two are the most common causes:

1. Ablation of the thyroid by surgery or radiation.
2. Autoimmune (lymphocytic) thyroiditis (termed primary idiopathic myxoedema).
3. Endemic or sporadic goitre.
4. Hypothalamic-pituitary lesions.
5. Thyroid cancer.
6. Prolonged administration of antithyroid drugs.
7. Mild developmental anomalies and dys-hormonogenesis.

CLINICAL FEATURES The onset of myxoedema is slow and a fully-developed clinical syndrome may appear after several years of hypothyroidism. The striking features are cold intolerance, mental and physical lethargy, constipation, slowing of speech and intellectual function, puffiness of face, loss of hair and altered texture of the skin.

The laboratory diagnosis in myxoedema is made by low serum T_3 and T_4 levels and markedly elevated TSH levels as in the case of cretinism but cases with suprathyroid lesions (hypothalamic-pituitary disease) have low TSH levels.

The clinical appearance of these three major forms of functional disorders of the thyroid gland is shown in **Fig. 25.6**.

THYROIDITIS

Inflammation of the thyroid, thyroiditis, is more often due to non-infectious causes and is classified on the basis of onset and duration of disease into acute, subacute and chronic as under:

I. Acute thyroiditis

1. Bacterial infection e.g. *Staphylococcus*, *Streptococcus*.
2. Fungal infection e.g. *Aspergillus*, *Histoplasma*, *Pneumocystis*.
3. Radiation injury.

II. Subacute thyroiditis

1. Subacute granulomatous thyroiditis (de Quervain's thyroiditis, giant cell thyroiditis, viral thyroiditis)

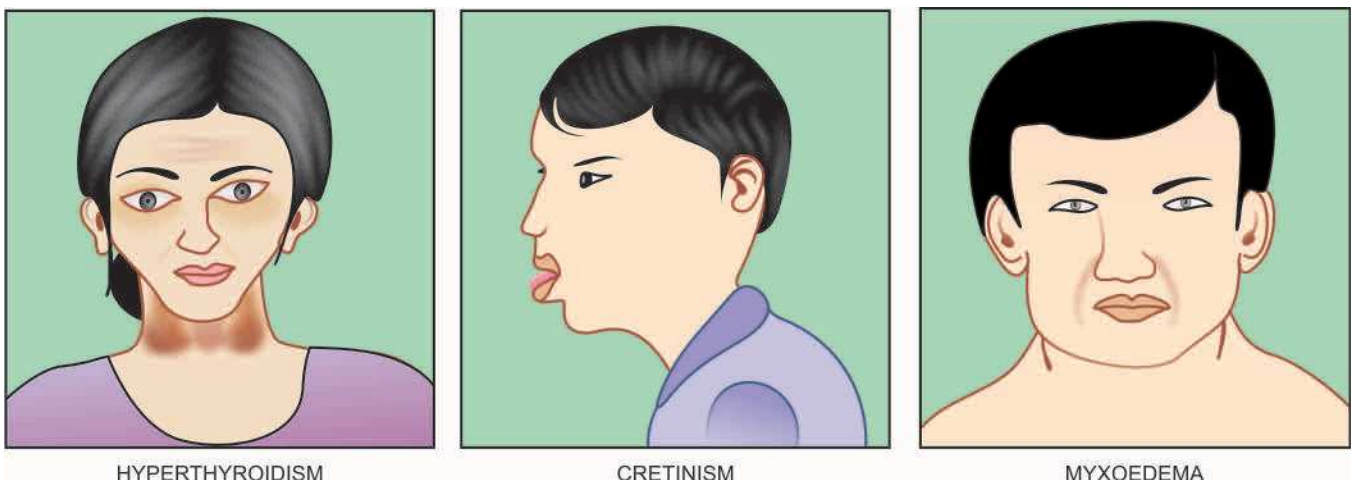

Figure 25.6 Appearance in functional disorders of the thyroid gland.

2. Subacute lymphocytic (postpartum, silent) thyroiditis
3. Tuberculous thyroiditis.

III. Chronic thyroiditis

1. Autoimmune thyroiditis (Hashimoto's thyroiditis or chronic lymphocytic thyroiditis)
2. Riedel's thyroiditis (or invasive fibrous thyroiditis).

While acute infectious thyroiditis is uncommon, some of the morphologically important forms of thyroiditis from the above list are discussed below.

HASHIMOTO'S (AUTOIMMUNE, CHRONIC LYMPHOCYTIC) THYROIDITIS

Hashimoto's thyroiditis, also called diffuse lymphocytic thyroiditis, struma lymphomatosa or goitrous autoimmune thyroiditis, is characterised by 3 principal features:

1. Diffuse goitrous enlargement of the thyroid.
2. Lymphocytic infiltration of the thyroid gland.
3. Occurrence of thyroid autoantibodies.

Hashimoto's thyroiditis occurs more frequently between the age of 30 and 50 years and shows an approximately ten-fold preponderance among females. Though rare in children, about half the cases of adolescent goitre are owing to autoimmune thyroiditis. Hashimoto's thyroiditis is the most common cause of *goitrous hypothyroidism* in regions where iodine supplies are *adequate*. Regions where iodine intake is more have higher incidence of Hashimoto's thyroiditis e.g. in Japan and the United States.

ETIOPATHOGENESIS Hashimoto's thyroiditis is an autoimmune disease is well established. Hashimoto, a Japanese surgeon, described it in 1912 as the first autoimmune disease of any organ. Autoimmune pathogenesis of Hashimoto's thyroiditis is explained by the following observations:

1. Other autoimmune disease association Like in many autoimmune diseases, Hashimoto's disease has been found in association with other autoimmune diseases such as Graves' disease, SLE, Sjögren's syndrome, rheumatoid arthritis, pernicious anaemia and Type 1 diabetes mellitus.

2. Immune destruction of thyroid cells An association of cytotoxic lymphocyte-associated antigen 4 (*CTLA4*), a T cell regulatory gene, with autoimmune phenomenon in Hashimoto's disease has been reported. There is initial activation of CD4+ T helper cells, which then induce infiltration of CD8+ T cytotoxic cells in the thyroid parenchyma. In the process, B cells are also activated to form autoantibodies, which bring about immune destruction of thyroid parenchyma.

3. Detection of autoantibodies The following autoantibodies against different thyroid cell antigens are detectable in the sera of most patients with Hashimoto's thyroiditis:

- i) Thyroid microsomal autoantibodies (against the microsomes of the follicular cells).
- ii) Thyroglobulin autoantibodies.
- iii) TSH receptor autoantibodies.
- iv) Less constantly found are thyroid autoantibodies against follicular cell membranes, thyroid hormones themselves, and colloid component other than thyroglobulin.

4. Inhibitory TSH-receptor antibodies TSH-receptor antibody seen on the surface of thyroid cells in Hashimoto's thyroiditis is inhibitory to TSH, producing hypothyroidism. Similar antibody is observed in Graves' disease where it causes

hyperthyroidism. It appears that TSH-receptor antibody may act both to depress or stimulate the thyroid cells to produce hypo- or hyperthyroidism respectively. Thus, these patients may have alternate episodes of hypo- or hyperthyroidism.

5. Genetic basis The disease has higher incidence in first-degree relatives of affected patients. Hashimoto's thyroiditis is seen more often with HLA-DR3 and HLA-DR5 subtypes.

MORPHOLOGIC FEATURES Pathologically, two varieties of Hashimoto's thyroiditis are seen: *classic form*, the usual and more common, and *fibrosing variant* found in only 10% cases of Hashimoto's thyroiditis.

Grossly, the *classic form* is characterised by diffuse, symmetric, firm and rubbery enlargement of the thyroid which may weigh 100-300 gm. Sectioned surface of the thyroid is fleshy with accentuation of normal lobulations but with retained normal shape of the gland. The *fibrosing variant* has a firm, enlarged thyroid with compression of the surrounding tissues.

Histologically, the *classic form* shows the following features (Fig. 25.7):

1. There is extensive infiltration of the gland by lymphocytes, plasma cells, immunoblasts and macrophages, with formation of lymphoid follicles having germinal centres.
2. There is decreased number of thyroid follicles which are generally atrophic and are often devoid of colloid.
3. The follicular epithelial cells are transformed into their degenerated state termed Hurthle cells (also called Askanazy cells, or oxyphil cells, or oncocytes). These cells have abundant oxyphilic or eosinophilic and granular cytoplasm due to large number of mitochondria and contain large bizarre nuclei.
4. There is slight fibrous thickening of the septa separating the thyroid lobules.

The less common *fibrosing variant* of Hashimoto's thyroiditis shows considerable fibrous replacement of thyroid parenchyma and a less prominent lymphoid infiltrate.

CLINICAL FEATURES The presenting feature of Hashimoto's thyroiditis is a painless, firm and moderate goitrous enlargement of the thyroid gland, usually associated with hypothyroidism, in a middle-aged woman. At this stage, serum T₃ and T₄ levels are decreased and RAIU is also reduced. A few cases, however, develop hyperthyroidism, termed *hashitoxicosis*, further substantiating the similarities in the autoimmune phenomena between Hashimoto's thyroiditis and Graves' thyrotoxicosis. There is no increased risk of developing thyroid carcinoma in Hashimoto's thyroiditis but there is increased frequency of malignant lymphoma in these cases.

A variant of autoimmune thyroiditis is subacute lymphocytic (or painless or silent or postpartum) thyroiditis seen more often 3-6 months after delivery.

SUBACUTE GRANULOMATOUS (DE QUERVAIN'S) THYROIDITIS

Granulomatous thyroiditis, also called de Quervain's or subacute, or giant cell thyroiditis, is a distinctive form of self-limited inflammation of the thyroid gland. Etiology of the condition is not known but clinical features of a prodromal

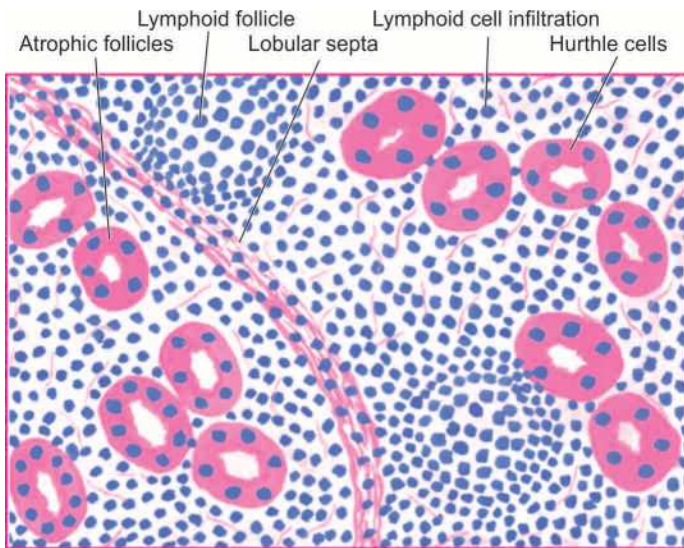
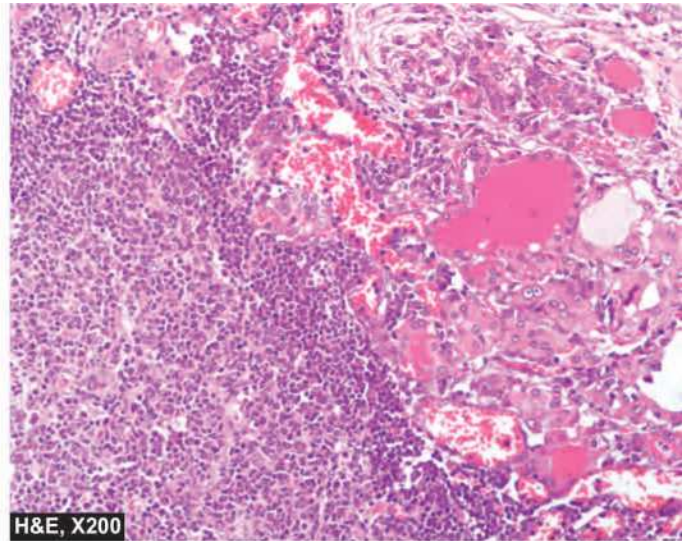

Figure 25.7 Hashimoto's thyroiditis. Histologic features include: lymphoid cell infiltration with formation of lymphoid follicles having germinal centres; small, atrophic and colloid-deficient follicles; presence of Hurthle cells which have granular oxyphil cytoplasm and large irregular nuclei; and slight fibrous thickening of lobular septa.



phase and preceding respiratory infection suggest a possible viral etiology. The disease is more common in young and middle-aged women and may present clinically with painful moderate thyroid enlargement with fever, features of hyperthyroidism in the early phase of the disease, and hypothyroidism if the damage to the thyroid gland is extensive. The condition is self-limiting and shows complete recovery of thyroid function in about 6 months.

MORPHOLOGIC FEATURES *Grossly*, there is moderate enlargement of the gland which is often asymmetric or focal. The cut surface of the involved area is firm and yellowish-white.

Microscopically, the features vary according to the stage of the disease:

- ◆ *Initially*, there is acute inflammatory destruction of the thyroid parenchyma and formation of microabscesses.
- ◆ *Later*, the more characteristic feature of granulomatous appearance is produced. These granulomas consist of central colloid material surrounded by histiocytes and scattered multinucleate giant cells.
- ◆ More *advanced* cases may show fibroblastic proliferation.

Morphologically similar appearance may be produced in cases where vigorous thyroid palpation may initiate mechanical trauma to follicles, so-called *palpation thyroiditis*.

RIEDEL'S THYROIDITIS

Riedel's thyroiditis, also called Riedel's struma or invasive fibrous thyroiditis, is a rare chronic disease characterised by stony-hard thyroid that is densely adherent to the adjacent structures in the neck. The condition is clinically significant due to compressive clinical features (e.g. dysphagia, dyspnoea, recurrent laryngeal nerve paralysis and stridor) and resemblance with thyroid cancer. Riedel's struma is seen more commonly in females in 4th to 7th decades of life. The etiology is unknown but possibly Riedel's thyroiditis is a part of *multifocal idiopathic fibrosclerosis* (page 575). This group of

disorders includes: idiopathic retroperitoneal, mediastinal and retro-orbital fibrosis, and sclerosing cholangitis, all of which may occur simultaneously with Riedel's thyroiditis.

MORPHOLOGIC FEATURES *Grossly*, the thyroid gland is usually contracted, stony-hard, asymmetric and firmly adherent to the adjacent structures. Cut section is hard and devoid of lobulations.

Microscopically, there is extensive fibrocollagenous replacement, marked atrophy of the thyroid parenchyma, focally scattered lymphocytic infiltration and invasion of the adjacent muscle tissue by the process.

GRAVES' DISEASE (DIFFUSE TOXIC GOITRE)

Graves' disease, also known as Basedow's disease, primary hyperplasia, exophthalmic goitre, and diffuse toxic goitre, is characterised by a triad of features:

1. Hyperthyroidism (thyrotoxicosis)
2. Diffuse thyroid enlargement
3. Ophthalmopathy.

The disease is more frequent between the age of 30 and 40 years and has five-fold increased prevalence among females.

ETIOPATHOGENESIS Graves' disease is an autoimmune disease and, as already stated, there are many immunologic similarities between this condition and Hashimoto's thyroiditis. These are as follows:

1. Genetic factor association Like in Hashimoto's thyroiditis. Graves' disease too has genetic predisposition. A familial occurrence has been observed. Susceptibility to develop Graves' disease has been found associated with HLA-DR3 (Hashimoto's thyroiditis has both HLA-DR3 and HLA-DR5 association, page 795), *CTLA-4* and *PTPN22* (a T-cell regulatory gene).

2. Autoimmune disease association Graves' disease may be found in association with other organ-specific autoimmune diseases. Hashimoto's thyroiditis and Graves' disease are frequently present in the same families and the two diseases may coexist in the same patient.

3. Other factors Besides these two factors, Graves' disease has higher prevalence in women (7 to 10 times), and association with emotional stress and smoking.

4. Autoantibodies Autoantibodies against thyroid antigens are detectable in the serum of these patients too but their sites of action are different from that of Hashimoto's thyroiditis. In Graves' disease, TSH-receptor autoantigen is the main antigen against which *autoantibodies* are directed. These are as under:

- i) *Thyroid-stimulating immunoglobulin (TSI)*: It binds to TSH receptor and stimulates increased release of thyroid hormone.
- ii) *Thyroid growth-stimulating immunoglobulins (TGI)*: It stimulates proliferation of follicular epithelium.
- iii) *TSH-binding inhibitor immunoglobulins (TBII)*: It is inhibitory to binding of TSH to its own receptor. Depending upon its action as inhibitory or stimulatory to follicular epithelium, it may result in alternate episodes of hypo- and hyperthyroidism.

However, it is not quite clear what stimulates B cells to form these autoantibodies in Graves' disease. Possibly, intrathyroidal CD4+ helper T cells are responsible for stimulating B cells to secrete autoantibodies.

The pathogenesis of Graves' infiltrative ophthalmopathy is also based on autoimmune origin. The evidence in support is the intense lymphocytic infiltrate around the ocular muscles and detection of circulating autoantibodies against muscle antigen that cross-react with thyroid microsomes.

MORPHOLOGIC FEATURES *Grossly*, the thyroid is moderately, diffusely and symmetrically enlarged and may weigh up to 70-90 gm. On cut section, the thyroid parenchyma is typically homogeneous, red-brown and meaty and lacks the normal translucency.

Histologically, the following features are found (Fig. 25.8):

1. There is considerable epithelial hyperplasia and hypertrophy as seen by increased height of the follicular lining cells and formation of papillary infoldings of piled up epithelium into the lumina of follicles which are small.
2. The colloid is markedly diminished and is lightly staining, watery and finely vacuolated.
3. The stroma shows increased vascularity and accumulation of lymphoid cells.

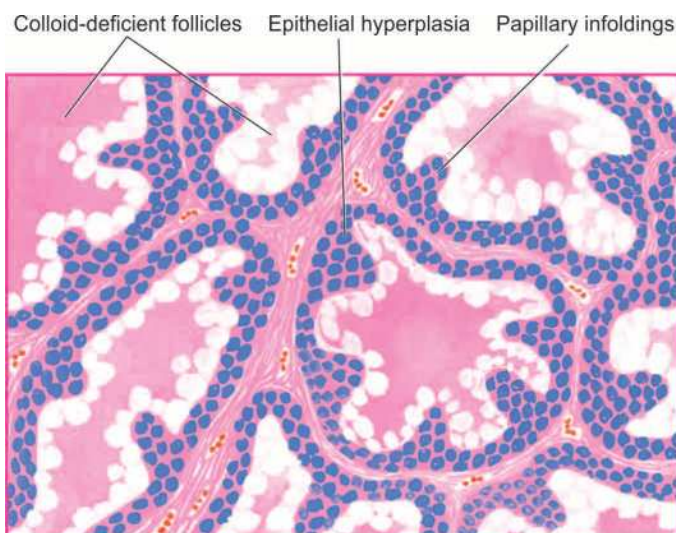

Figure 25.8 Graves' disease. The follicles are small and are lined by tall columnar epithelium, which is piled up at places forming papillary infoldings. Colloid is nearly absent and appears lightly staining, watery and finely vacuolated.

However, the pathologic changes in gross specimen as well as on histologic examination are considerably altered if preoperative medication has been administered. Iodine administration results in accumulation of colloid in the follicles and decrease in vascularity and height of follicular cells, while antithyroid drugs such as thiouracil cause marked hyperplasia.

CLINICAL FEATURES Graves' disease generally develops slowly and insidiously.

◆ Patients are usually young women who present with symmetric, moderate *enlargement of the thyroid gland* with features of thyrotoxicosis (page 793), ophthalmopathy and dermatopathy.

◆ *Ocular abnormalities* are lid lag, upper lid retraction, stare, weakness of eye muscles and proptosis. In extreme cases, the lids can no longer close and may produce corneal injuries and ulcerations.

◆ *Dermatopathy* in Graves' disease most often consists of pretibial (localised) myxoedema in the form of firm plaques.

Like in Hashimoto's thyroiditis, there is no increased risk of development of thyroid cancer in Graves' disease.

GOITRE

The term goitre is defined as thyroid enlargement caused by compensatory hyperplasia and hypertrophy of the follicular epithelium in response to thyroid hormone deficiency. The end-result of this hyperplasia is generally a *euthyroid state* (in contrast to thyrotoxicosis occurring in diffuse toxic goitre or Graves' disease) though at some stages there may be hypo- or hyperthyroidism. Two morphologic forms of goitre are distinguished:

- A. Diffuse goitre (simple nontoxic goitre or colloid goitre).
- B. Nodular goitre (multinodular goitre or adenomatous goitre).

PATHOGENESIS OF GOITRE

The pathogenetic mechanisms of both forms of goitre can be considered together since nodular goitre is generally regarded as the end-stage of long-standing simple goitre (Fig. 25.9). The fundamental defect is deficient production of thyroid hormones due to various etiologic factors described below, but most common is *dietary lack of iodine*. Deficient thyroid hormone production causes excessive TSH stimulation which leads to hyperplasia of follicular epithelium as well as formation of new thyroid follicles. Cyclical hyperplastic stage followed by involution stage completes the picture of *simple goitre*. Repeated and prolonged changes of hyperplasia result in continued growth of thyroid tissue while involuted areas undergo fibrosis, thus completing the picture of *nodular goitre*.

DIFFUSE GOITRE (SIMPLE NON-TOXIC GOITRE, COLLOID GOITRE)

Diffuse, nontoxic simple or colloid goitre is the name given to diffuse enlargement of the thyroid gland, unaccompanied by hyperthyroidism. Most cases are in a state of euthyroid though they may have passed through preceding stage of hypothyroidism due to inadequate supply of iodine. TSH levels are invariably elevated. In general, goitre is more common in females. Simple goitre often appears at puberty or in adolescence, following which it may either regress or may progress to nodular goitre.

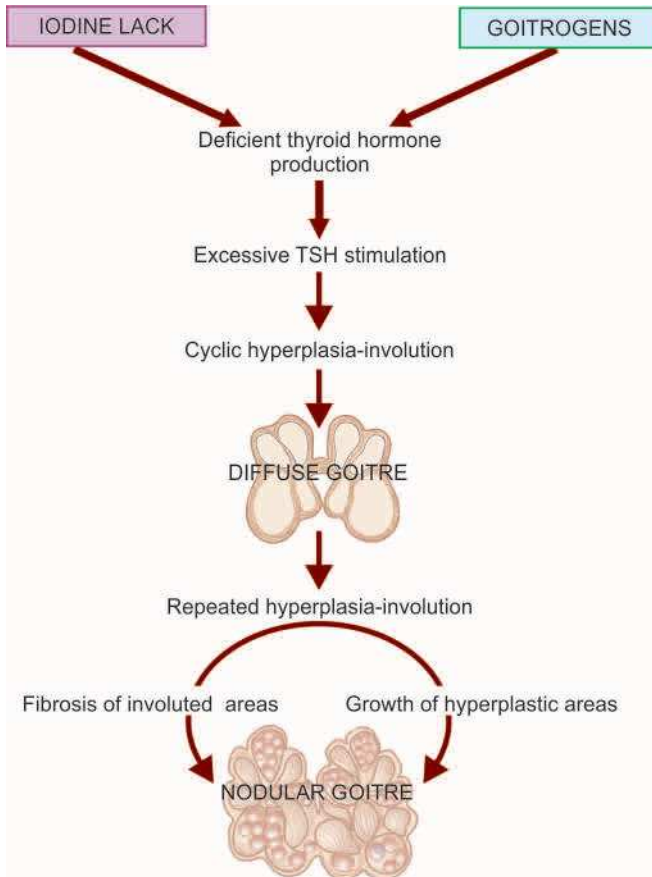

Figure 25.9 Pathogenesis of simple and nodular goitre.

ETIOLOGY Epidemiologically, goitre occurs in 2 forms: endemic, and non-endemic or sporadic.

Endemic goitre Prevalence of goitre in a geographic area in more than 10% of the population is termed endemic goitre. Such endemic areas are several high mountainous regions far from the sea where iodine content of drinking water and food is low such as in the regions of the Himalayas, the Alps and the Andes. Of late, however, the prevalence in these areas has declined due to prophylactic use of iodised salt.

Though most endemic goitres are caused by dietary lack of iodine, some cases occur due to goitrogens and genetic factors.

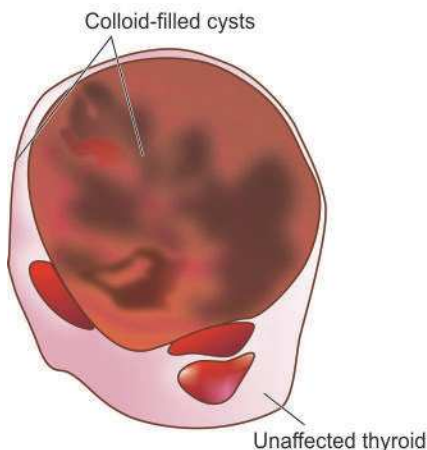

Figure 25.10 Simple (diffuse nontoxic or colloid) goitre. The thyroid gland is enlarged diffusely. Cut section shows lobules of translucent gelatinous light brown parenchyma and areas of haemorrhage.

Goitrogens are substances which interfere with the synthesis of thyroid hormones. These substances are drugs used in the treatment of hyperthyroidism and certain items of food such as cabbage, cauliflower, turnips and cassava roots.

Sporadic (non-endemic) goitre Non-endemic or sporadic simple goitre is less common than the endemic variety. In most cases, the etiology of sporadic goitre is unknown. A number of causal influences have been attributed. These include the following:

- i) Suboptimal iodine intake in conditions of increased demand as in puberty and pregnancy.
- ii) Genetic factors.
- iii) Dietary goitrogens.
- iv) Hereditary defect in thyroid hormone synthesis and transport (dyshormonogenesis).
- v) Inborn errors of iodine metabolism.

MORPHOLOGIC FEATURES *Grossly*, the enlargement of the thyroid gland in simple goitre is moderate (weighing up to 100-150 gm), symmetric and diffuse. Cut surface is gelatinous and translucent brown (**Fig. 25.10**).

Histologically, two stages are distinguished:

1. *Hyperplastic stage* is the early stage and is characterised by tall columnar follicular epithelium showing papillary infoldings and formation of small new follicles.
2. *Involution stage* generally follows hyperplastic stage after variable period of time. This stage is characterised by large follicles distended by colloid and lined by flattened follicular epithelium (**Fig. 25.11**).

NODULAR GOITRE (MULTINODULAR GOITRE, ADENOMATOUS GOITRE)

As already stated, nodular goitre is regarded as the end-stage of long-standing simple goitre. It is characterised by most extreme degree of tumour-like enlargement of the thyroid gland and characteristic nodularity. The enlargement of the gland may be sufficient to not only cause cosmetic disfigurement, but in many cases may cause dysphagia and choking due to compression of oesophagus and trachea. Most cases are in a euthyroid state but about 10% cases may develop thyrotoxicosis resulting in toxic nodular goitre or Plummer's disease. However, thyrotoxicosis of *Plummer's disease* (toxic nodular goitre) differs from that



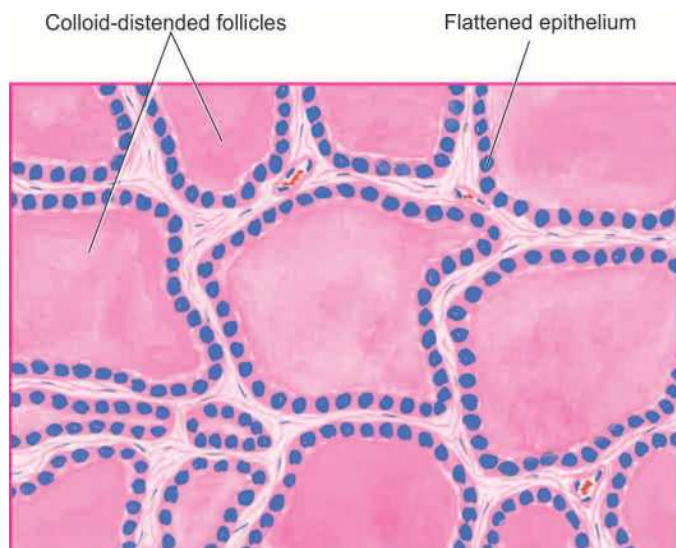

Figure 25.11 Simple goitre. Microscopy shows large follicles distended by colloid and lined by flattened follicular epithelium.

of Graves' disease (diffuse toxic goitre) in lacking features of ophthalmopathy and dermatopathy. Such 'hot nodules' may be picked up by CT scan or by RAIU studies. Since nodular goitre is derived from simple goitre, it has the same female preponderance but affects older individuals because it is a late complication of simple goitre.

ETIOLOGY Etiologic factors implicated in endemic and non-endemic or sporadic variety of simple goitre are involved in the etiology of nodular goitre too. However, how nodular pattern is produced is not clearly understood. Possibly, epithelial hyperplasia, generation of new follicles, and irregular accumulation of colloid in the follicles—all contribute to produce increased tension and stress in the thyroid gland causing rupture of follicles and vessels. This is followed by haemorrhages, cystic change, scarring and sometimes calcification, resulting in development of nodular pattern.

MORPHOLOGIC FEATURES *Grossly*, the thyroid in nodular goitre shows asymmetric and extreme enlargement, weighing 100-500 gm or even more. The *five* cardinal macroscopic features are as under (**Fig. 25.12**):

1. Nodularity with poor encapsulation
2. Fibrous scarring
3. Haemorrhages
4. Focal calcification
5. Cystic degeneration.

Cut surface generally shows multinodularity but occasionally there may be only one or two nodules which are poorly-circumscribed (unlike complete encapsulation of thyroid adenoma, described below).

Histologically, the same heterogeneity as seen on gross appearance is seen. Corresponding microscopic features are as follows (**Fig. 25.13**):

1. Partial or incomplete encapsulation of nodules.
2. The follicles varying from small to large and lined by flat to high epithelium. A few may show macropapillary formation.
3. Areas of haemorrhages, haemosiderin-laden macrophages and cholesterol crystals.
4. Fibrous scarring with foci of calcification.
5. Micro-macrocytic change.

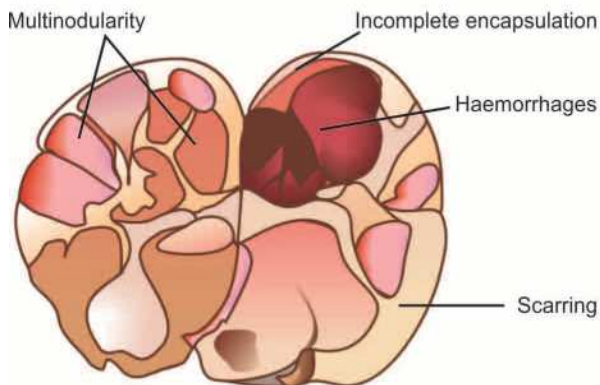

Figure 25.12 Nodular goitre. The thyroid gland is enlarged and nodular. Cut surface shows multiple nodules separated from each other by incomplete fibrous septa. Areas of haemorrhage and cystic change are also seen.



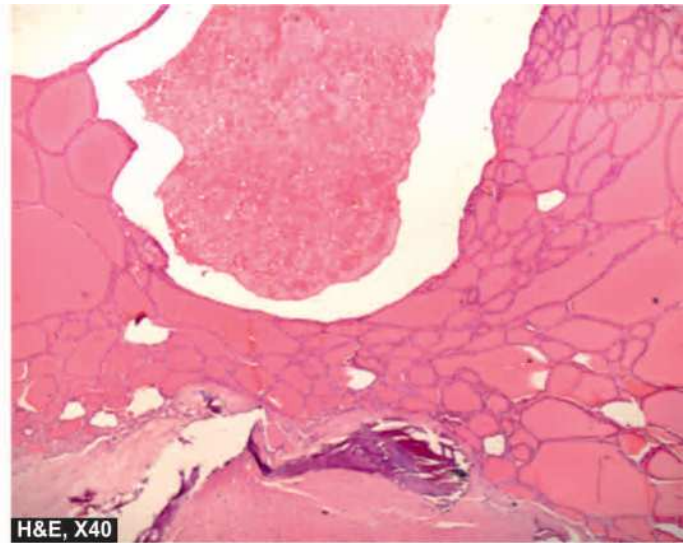
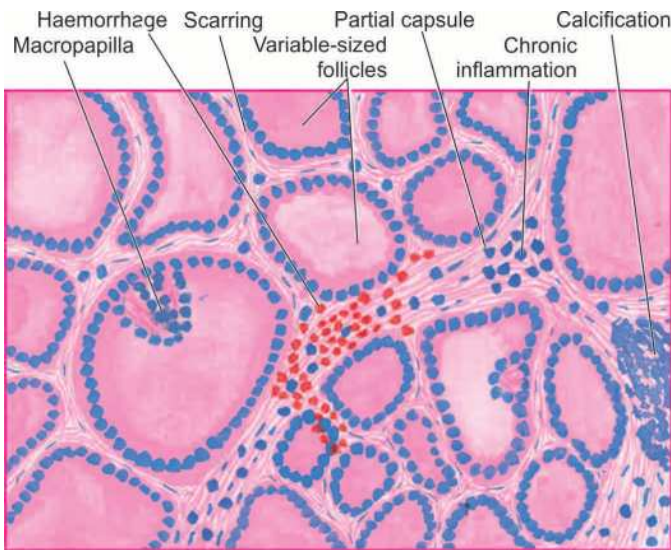

Figure 25.13 Nodular goitre. The predominant histologic features are: nodularity, extensive scarring with foci of calcification, areas of haemorrhages and variable-sized follicles lined by flat to high epithelium and containing abundant colloid.

The contrasting features of diffuse and nodular goitre are summarised in [Table 25.2](#).

THYROID TUMOURS

Most primary tumours of the thyroid are of follicular epithelial origin; a few arise from parafollicular C-cells. The most common benign thyroid neoplasm is a follicular adenoma. Malignant tumours of the thyroid are less common but thyroid carcinoma is the most common type, though rarely lymphomas and sarcomas also occur.

FOLLICULAR ADENOMA

Follicular adenoma is the most common benign thyroid tumour occurring more frequently in adult women. Clinically, it appears as a solitary nodule which can be found in approximately 1% of the population. Besides the follicular adenoma, other conditions which may produce clinically apparent solitary nodule in the thyroid are a dominant nodule of nodular goitre and thyroid carcinoma. It is thus important to distinguish adenomas from these two conditions. Though most adenomas cause no clinical problem and behave as a 'cold nodule', rarely they may produce mild hyperthyroidism and appear as 'hot nodule' on RAIU studies. Adenoma, however, rarely ever becomes malignant.

MORPHOLOGIC FEATURES *Grossly*, the follicular adenoma is characterised by *four* features so as to distinguish it from a nodule of nodular goitre ([Fig. 25.14](#)):

1. solitary nodule;
2. complete encapsulation;
3. clearly distinct architecture inside and outside the capsule; and
4. compression of the thyroid parenchyma outside the capsule.

Usually, an adenoma is small (up to 3 cm in diameter) and spherical. On cut section, the adenoma is grey-white to red-brown, less colloidal than the surrounding thyroid parenchyma and may have degenerative changes such as fibrous scarring, focal calcification, haemorrhages and cyst formation.

Histologically, the tumour shows complete fibrous encapsulation. The tumour cells are benign follicular epithelial cells lining follicles of various sizes. These cells may also form trabecular, solid and cord patterns with little follicle formation. Accordingly, the following 6 types of growth patterns are distinguished, though more than one pattern may be present in a single tumour:

1. *Microfollicular (foetal) adenoma* consists of small follicles containing little or no colloid and separated by abundant loose stroma ([Fig. 25.15](#)).

Table 25.2 Contrasting features of simple and nodular goitre.

| FEATURE | DIFFUSE GOITRE | NODULAR GOITRE |
|-----------------------------|---|---|
| 1. <i>Nomenclature</i> | Simple goitre, hyperplastic goitre, nontoxic goitre | Multinodular, adenomatous goitre |
| 2. <i>Etiology</i> | Graves' disease, thyroiditis, puberty | Endemic thyroiditis, cancer |
| 3. <i>Pathogenesis</i> | Hyperplasia-involution | Repeated cycles of hyperplasia with growth and involution with fibrosis |
| 4. <i>Composition</i> | Cellular-rich | Colloid-rich |
| 5. <i>Gross</i> | Moderate, symmetric, diffuse enlargement, colloid-filled follicles, gelatinous | Nodular asymmetric, haemorrhages, scarring, cystic change, calcification |
| 6. <i>Microscopy</i> | Hyperplastic phase: papillary infoldings, Involution stage: large colloid filled follicles with flat epithelium | Incomplete encapsulation, nodularity, variable-sized follicles, fibrous scarring, haemorrhages, calcification, cyst formation |
| 7. <i>Functional status</i> | Hyperthyroidism, euthyroid | Hypothyroidism, euthyroid |

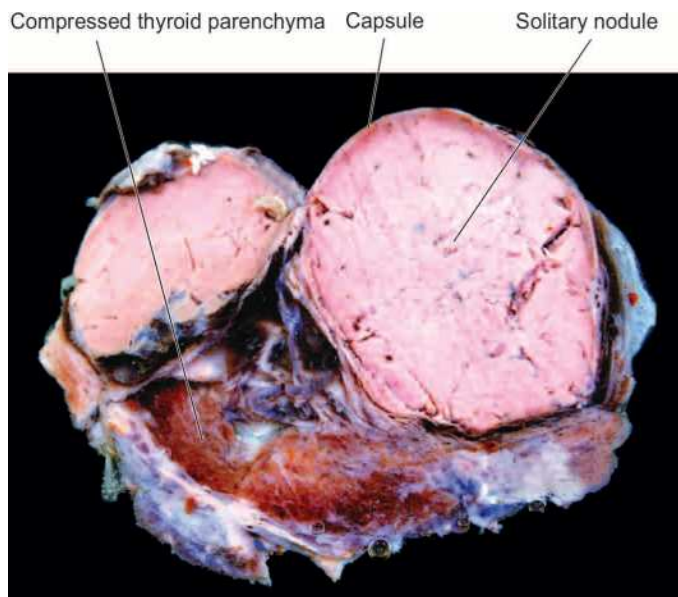

Figure 25.14 Follicular adenoma thyroid. Sectioned surface of the thyroid shows a solitary nodule having capsule. The nodule is grey-white and is distinct from the adjoining thyroid parenchyma.

2. *Normofollicular (simple) adenoma* has closely packed follicles like that of normal thyroid gland.
3. *Macrofollicular (colloid) adenoma* contains large follicles of varying size and distended with colloid.
4. *Trabecular (embryonal) adenoma* resembles embryonal thyroid and consists of closely packed solid or trabecular pattern of epithelial cells with an occasional small abortive follicle.
5. *Hurthle cell (oxyphilic) adenoma* is an uncommon variant composed of solid trabeculae of large cells having abundant granular oxyphilic cytoplasm and vesicular nuclei. The tumour cells do not form follicles and contain little stroma.
6. *Atypical adenoma* is the term used for a follicular adenoma which has more pronounced cellular proliferation so that features may be considered indicative of malignancy such as pleomorphism, increased mitoses and nuclear

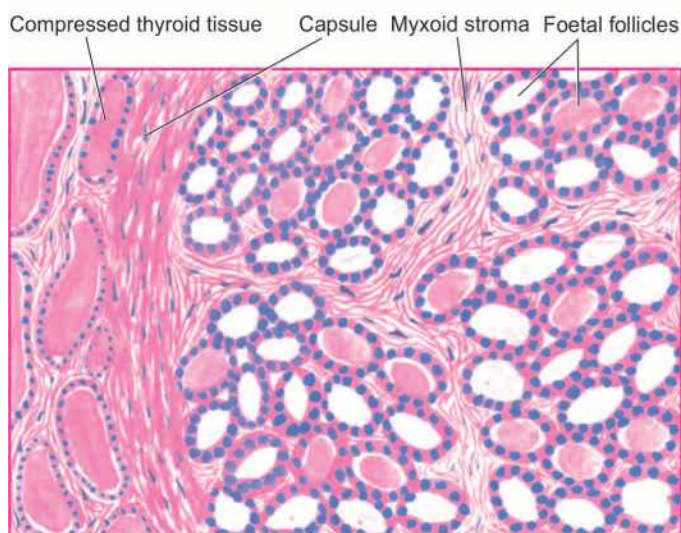

Figure 25.15 Follicular adenoma, foetal (microfollicular) type. The tumour is well-encapsulated with compression of surrounding thyroid parenchyma. The tumour consists of small follicles lined by cuboidal epithelium and contain little or no colloid and separated by abundant loose stroma.

atypia. These tumours, however, do not show capsular and vascular invasion—features which distinguish it from follicular carcinoma.

THYROID CANCER

Approximately 95% of all primary thyroid cancers are carcinomas. Primary lymphomas of the thyroid comprise less than 5% of thyroid cancers and majority of them possibly evolve from autoimmune (lymphocytic) thyroiditis (page 795). Sarcomas of the thyroid are extremely rare. About 20% of patients dying of metastasising malignancy have metastatic deposits in the thyroid gland, most commonly from malignant melanoma, renal cell carcinoma and bronchogenic carcinoma.

In line with most other thyroid lesions, most carcinomas of the thyroid too have female preponderance and are twice more common in women.

Carcinoma of the thyroid gland has 4 major morphologic types with distinctly different clinical behaviour and variable prevalence. These are: papillary, follicular, medullary and undifferentiated (anaplastic) carcinoma; their contrasting features are summed up in **Table 25.3**.

ETIOPATHOGENESIS Most important environmental factor implicated in the etiology of thyroid cancer is external radiation, and to some extent, there is role of TSH receptors and iodine excess. Pathogenesis of thyroid cancer is explained on combination of these environmental etiologic factors and distinct genetic alterations in different microscopic types.

1. External radiation The single most important environmental factor associated with increased risk of developing thyroid carcinoma after many years of exposure to external radiation of high dose. Evidences in support include: high incidence of thyroid cancer in individuals irradiated in early age for enlarged thymus and for skin disorders, in Japanese atomic bomb survivors, and in individuals living in the vicinity of nuclear accident sites. In particular, exposure to radiation to children and young adults has been found to be associated with higher incidence of development of papillary carcinoma later.

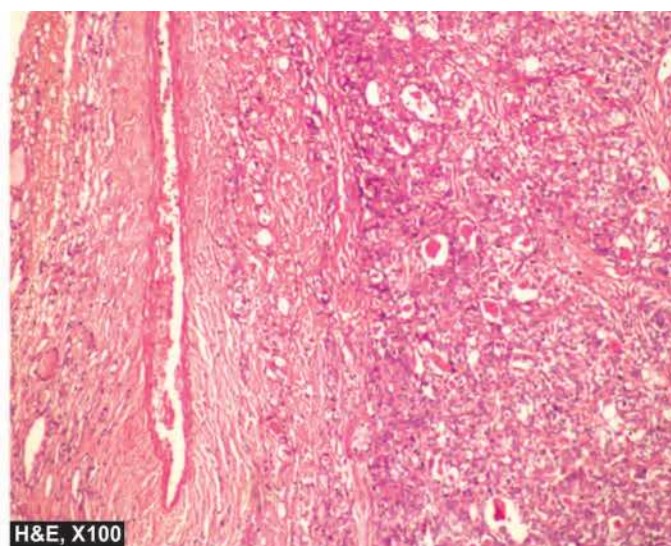

Table 25.3 Contrasting features of main histologic types of thyroid carcinoma.

| FEATURE | PAPILLARY CARCINOMA | FOLLICULAR CARCINOMA | MEDULLARY CARCINOMA | ANAPLASTIC CARCINOMA |
|-----------------------------|---|--|---------------------------------|---|
| 1. Frequency | 75-80% | 10-20% | 5% | 5% |
| 2. Age | All ages | Middle to old age | Middle to old age; familial too | Old age |
| 3. Female/male ratio | 3:1 | 2.5:1 | 1:1 | 1.5:1 |
| 4. Relation to radiation | Maximum | Present | None | Present |
| 5. Genetic alterations | <i>RET</i> gene over-expression, <i>NTRK</i> gene rearrangement | <i>RAS</i> mutation, <i>PAX-PPAR γ1</i> fusion | <i>RET</i> point mutation | <i>p53</i> loss, β -catenin mutation |
| 6. Cell of origin | Follicular | Follicular | Parafollicular | Follicular |
| 7. Gross | Small, multifocal | Moderate size, nodular | Moderate size | Invasive growth |
| 8. Pathognomonic microscopy | Nuclear features, papillary pattern | Vascular and capsular invasion | Solid nests, amyloid stroma | Undifferentiated, spindle-shaped, giant cells |
| 9. Regional metastases | Common | Rare | Common | Common |
| 10. Distant metastases | Rare | Common | Rare | Common |
| 11. 10-year survival | 80-95% | 50-70% | 60-70% | 5-10% (median survival about 2 months) |

2. Iodine excess and TSH In regions where endemic goitre is widespread, addition of iodine to diet has resulted in increase in incidence of papillary cancer. Many well-differentiated thyroid cancers express TSH receptors and thus respond to T₄ suppression of TSH.

3. Genetic basis Familial clustering of thyroid cancer has been observed, especially in medullary carcinoma. Molecular studies reveal that thyroid carcinoma is a multistep process involving genetic alterations but distinct mutations are seen in different histologic types:

i) *Papillary thyroid carcinoma*: Mutation in *RET* gene (gene overexpression) located on chromosome 10q is seen in about 20% cases of papillary thyroid carcinoma. This mutation renders the tyrosine kinase receptor under the target of other tumour-promoting factors such as radiation exposure in papillary carcinoma. Another genetic abnormality seen in 5-10% cases of papillary thyroid carcinoma is gene rearrangement in *NTRK1* (neurotrophic tyrosine kinase receptor 1 located on chromosome 1q) gene.

ii) *Follicular thyroid carcinoma*: About 50% cases of follicular thyroid carcinoma have mutation in *RAS* family of oncogenes that includes *HRAS*, *NRAS* and *KRAS*. Besides, fusion-translocation between 2 genes—*PAX-8* (paired domain transcription factor) and *PPAR γ -1* (gene coding for peroxisome proliferator-activator receptor γ -1), has also been described in a proportion of cases of follicular thyroid neoplasms, both adenoma and carcinoma.

iii) *Medullary thyroid carcinoma*: Medullary thyroid carcinoma arises from parafollicular C-cells in the thyroid. Point mutation in *RET*-protooncogene is seen in both familial (MEN2) as well as sporadic cases of medullary thyroid carcinoma.

iv) *Anaplastic thyroid carcinoma*: This tumour either arises from further dedifferentiation of differentiated papillary or follicular thyroid carcinoma, or by inactivating point mutation in *p53* tumour suppressor gene or by mutation in gene coding for β -catenin pathway.

Papillary Thyroid Carcinoma

Papillary carcinoma is the most common type of thyroid carcinoma, comprising 75-85% of cases. It can occur at all ages including children and young adults but the incidence is higher with advancing age. The tumour is found about three times more frequently in females than in males.

Papillary carcinoma is typically a slow-growing malignant tumour, most often presenting as an asymptomatic solitary nodule. Involvement of the regional lymph nodes is common but distant metastases to organs are rare. Some cases first come to attention by spread to regional lymph nodes and cause cervical lymphadenopathy. '*Lateral aberrant thyroid*' is the term used for occurrence of thyroid tissue in the lateral cervical lymph node, which in most patients represents a well-differentiated metastasis of an occult papillary carcinoma of the thyroid.

MORPHOLOGIC FEATURES *Grossly*, papillary carcinoma may range from microscopic foci to nodules upto 10 cm in diameter and is generally poorly delineated. Cut surface of the tumour is greyish-white, hard and scar-like (Fig. 25.16). Sometimes the tumour is transformed into a cyst, into which numerous papillae project and is termed *papillary cystadenocarcinoma*.

Histologically, the following features are present (Fig. 25.17):

1. Papillary pattern Papillae composed of fibrovascular stalk and covered by single layer of tumour cells is the predominant feature. Papillae are often accompanied by follicles.

2. Tumour cells The tumour cells have characteristic nuclear features due to dispersed nuclear chromatin imparting it *ground glass or optically clear appearance* and clear or oxyphilic cytoplasm. These tumour cells, besides covering the papillae, may form follicles and solid sheets.

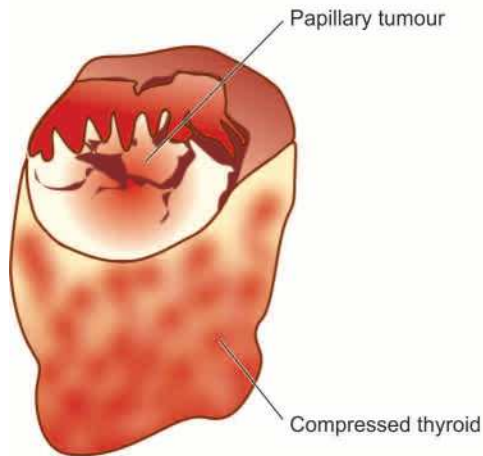

Figure 25.16 Papillary carcinoma of the thyroid. Cut surface of the enlarged thyroid gland shows a single nodule separated from the rest of thyroid parenchyma by incomplete fibrous septa (arrow). The nodule is grey-white soft and shows grossly visible papillary pattern.

3. Invasion The tumour cells invade the capsule and intrathyroid lymphatics but invasion of blood vessels is rare.

4. Psammoma bodies Half of papillary carcinomas show typical small, concentric, calcified spherules called psammoma bodies in the stroma.

The prognosis of papillary carcinoma is good: 10-year survival rate is 80-95%, irrespective of whether the tumour is pure papillary or mixed papillary-follicular carcinoma.

Follicular Thyroid Carcinoma

Follicular carcinoma is the other common type of thyroid cancer, next only to papillary carcinoma and comprises about 10-20% of all thyroid carcinomas. It is more common in middle and old age and has preponderance in females (female-male ratio 2.5:1). In contrast to papillary carcinoma, follicular carcinoma has a positive correlation with endemic goitre but the role of external radiation in its etiology is unclear.

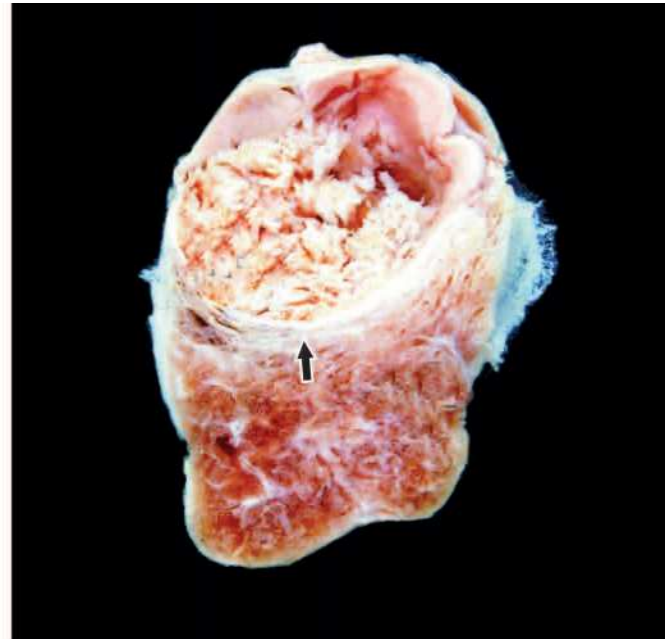

Follicular carcinoma presents clinically either as a solitary nodule or as an irregular, firm and nodular thyroid enlargement. The tumour is slow-growing but more rapid than the papillary carcinoma. In contrast to papillary carcinoma, regional lymph node metastases are rare but distant metastases by haematogenous route are common, especially to the lungs and bones, and sometimes this may be the presenting feature.

MORPHOLOGIC FEATURES *Grossly*, follicular carcinoma may be either in the form of a solitary adenoma-like circumscribed nodule or as an obvious cancerous irregular thyroid enlargement. The cut surface of the tumour is grey-white with areas of haemorrhages, necrosis and cyst formation and may extend to involve adjacent structures.

Microscopically, the features are as under (**Fig. 25.18**):

1. Follicular pattern Follicular carcinoma, like follicular adenoma, is composed of follicles of various sizes and may show trabecular or solid pattern. The tumour cells have hyperchromatic nuclei and the cytoplasm resembles that

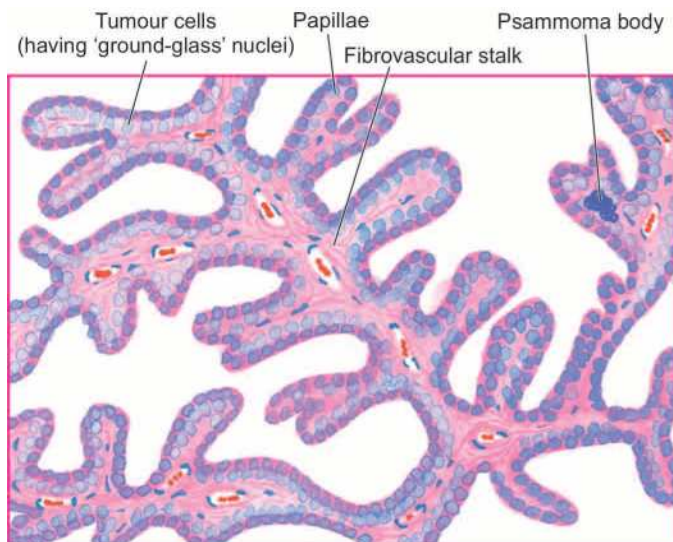
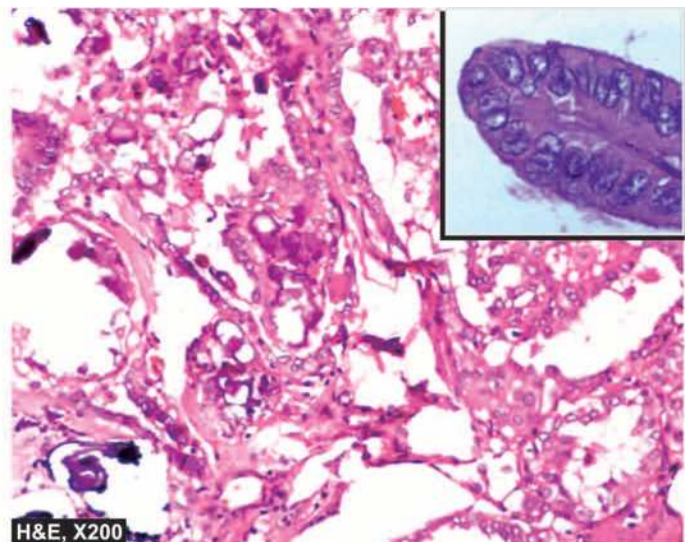

Figure 25.17 Papillary carcinoma thyroid. Microscopy shows branching papillae having fibrovascular stalk covered by a single layer of cuboidal cells having ground-glass nuclei (inbox). Colloid-filled follicles and solid sheets of tumour cells are also present.



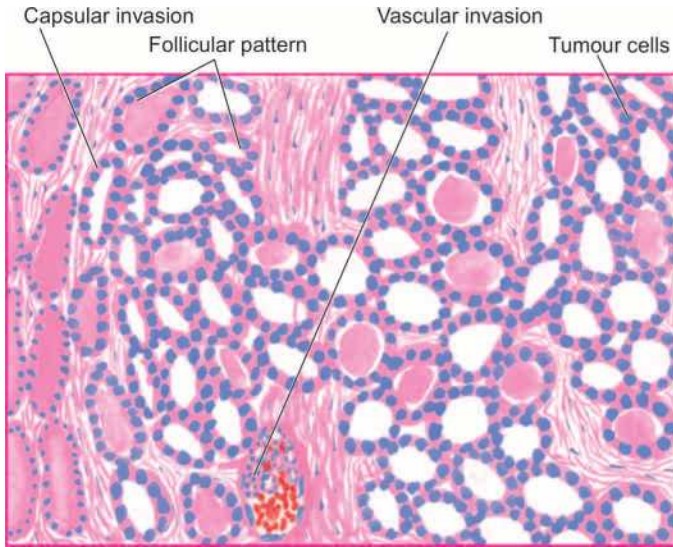

Figure 25.18 Follicular carcinoma, showing encapsulated tumour with invasion of a capsular vessel. The follicles lined by tumour cells are of various sizes and there is mild pleomorphism.

of normal follicular cells. However, variants like *clear cell type* and *Hurthle cell (oxyphilic) type* of follicular carcinoma may occur. The tumour differs from papillary carcinoma in lacking: papillae, ground-glass nuclei of tumour cells and psammoma bodies.

2. Vascular invasion and direct extension Vascular invasion and direct extension to involve the adjacent structures (e.g. into the capsule) are significant features but lymphatic invasion is rare.

The prognosis of follicular carcinoma is between that of papillary and undifferentiated carcinoma: 10-year survival rate is 50-70%.

Medullary Thyroid Carcinoma

Medullary carcinoma is a less frequent type derived from parafollicular or C-cells present in the thyroid and comprises about 5% of thyroid carcinomas. It is equally common in men and women. There are 3 distinctive features which distinguish medullary carcinoma from the other thyroid carcinomas. These are: its familial occurrence, secretion of calcitonin and other peptides, and amyloid stroma.

1. Familial occurrence Most cases of medullary carcinoma occur sporadically, but about 10% have a genetic background with point mutation in *RET*-protooncogene located on chromosome 10q. The familial form of medullary carcinoma has association with pheochromocytoma and parathyroid adenoma (multiple endocrine neoplasia, MEN II A), or with pheochromocytoma and multiple mucosal neuromas (MEN II B). The sporadic cases occur in the middle and old age (5th-6th decades) and are generally unilateral, while the familial cases are found at younger age (2nd-3rd decades) and are usually bilateral and multicentric.

2. Secretion of calcitonin and other peptides Like normal C-cells, tumour cells of medullary carcinoma secrete calcitonin, the hypocalcaemic hormone. In addition, the tumour may also elaborate prostaglandins, histaminase,

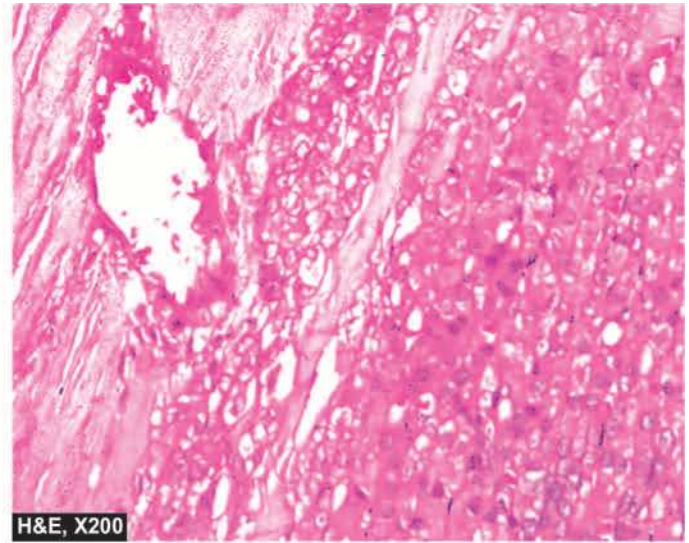

somatostatin, vasoactive intestinal peptide (VIP) and ACTH. These hormone elaborations are responsible for a number of clinical syndromes such as carcinoid syndrome, Cushing's syndrome and diarrhoea.

3. Amyloid stroma Most medullary carcinomas have amyloid deposits in the stroma which stains positively with usual amyloid stains such as Congo red. The amyloid deposits are believed to represent stored calcitonin derived from neoplastic C-cells in the form of prohormone.

Most cases of medullary carcinoma present as solitary thyroid nodule but sometimes an enlarged cervical lymph node may be the first manifestation.

MORPHOLOGIC FEATURES *Grossly*, the tumour may either appear as a unilateral solitary nodule (*sporadic form*), or have bilateral and multicentric involvement (*familial form*). However, sporadic neoplasms also eventually spread to the contralateral lobe. Cut surface of tumour in both forms shows well-defined tumour areas which are firm to hard, grey-white to yellow-brown with areas of haemorrhages and necrosis.

Histologically, the features are as under (**Fig. 25.19**):

1. Tumour cells Like other neuroendocrine tumours (e.g. carcinoid, islet cell tumour, paraganglioma etc.), medullary carcinoma of the thyroid too has a well-defined organoid pattern, forming nests of tumour cells separated by fibrovascular septa. Sometimes, the tumour cells may be arranged in sheets, ribbons pseudopapillae or small follicles. The tumour cells are uniform and have the structural and functional characteristics of C-cells. Less often, the neoplastic cells are spindle-shaped.

2. Amyloid stroma The tumour cells are separated by amyloid stroma derived from altered calcitonin which can be demonstrated by immunostain for calcitonin. The staining properties of amyloid are similar to that seen in systemic amyloidosis and may have areas of irregular calcification but without regular laminations seen in psammoma bodies.

3. C-cell hyperplasia Familial cases generally have C-cell hyperplasia as a precursor lesion but not in sporadic cases.

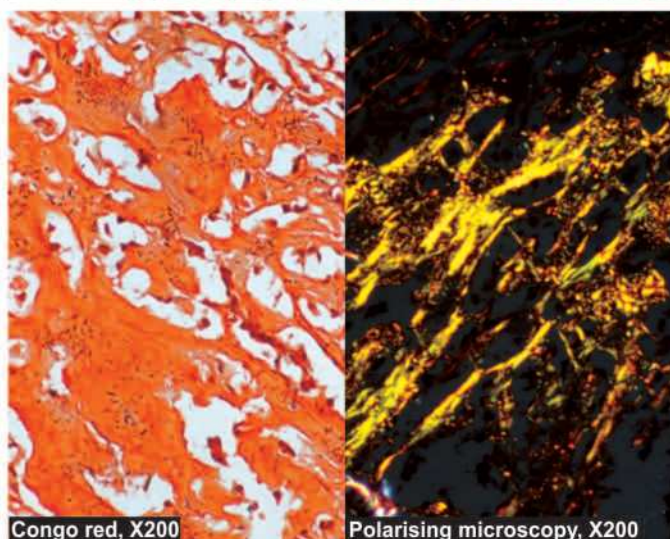
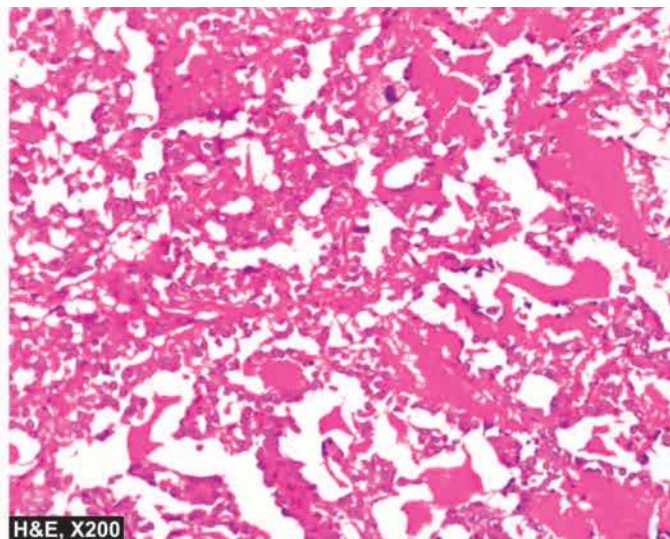
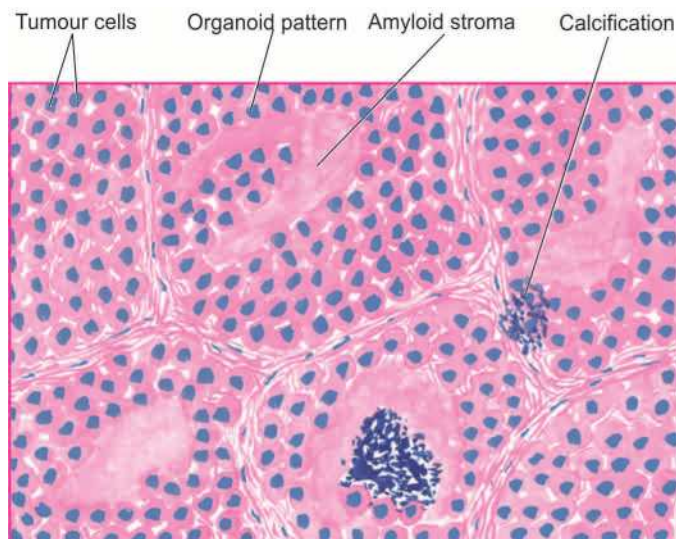

Figure 25.19 Medullary carcinoma thyroid. Microscopy shows organoid pattern of oval tumour cells and abundant amyloid stroma. Amyloid shows congophilia which depicts apple-green birefringence under polarising microscopy.

Most medullary carcinomas are slow-growing. Regional lymph node metastases may occur but distant organ metastases are infrequent. The prognosis is better in familial form than in the sporadic form: overall 10-year survival rate is 60-70%.

Anaplastic Carcinoma

Undifferentiated or anaplastic carcinoma of the thyroid comprises less than 5% of all thyroid cancers and is one of the most malignant tumour in humans. The tumour is predominantly found in old age (7th-8th decades) and is slightly more common in females than in males (female-male ratio 1.5:1). The tumour is widely aggressive and rapidly growing. The features at presentation are usually those of extensive invasion of adjacent soft tissue, trachea and oesophagus. These features include: dyspnoea, dysphagia and hoarseness, in association with rapidly-growing tumour in the neck. The tumour metastasises both to regional lymph nodes and to distant organs such as the lungs.

MORPHOLOGIC FEATURES *Grossly*, the tumour is generally large and irregular, often invading the adjacent strap muscles of the neck and other structures in the vicinity of the thyroid. Cut surface of the tumour is white and firm with areas of necrosis and haemorrhages.

Histologically, the tumour is too poorly-differentiated to be placed in any other histologic type of thyroid cancer, but usually shows a component of either papillary or follicular carcinoma in better differentiated areas. The tumour is generally composed of 3 types of cells occurring in varying proportions: small cells, spindle cells and giant cells. When one of these cell types is predominant, the histologic variant of undifferentiated carcinoma is named accordingly. Thus, there are 3 histologic variants:

- 1. Small cell carcinoma** This type of tumour is composed of closely packed small cells having hyperchromatic nuclei and numerous mitoses. This variant closely resembles malignant lymphoma.
- 2. Spindle cell carcinoma** These tumours are composed of spindle cells resembling sarcoma. Some tumours may contain obvious sarcomatous component such as areas of osteosarcoma, chondrosarcoma or rhabdomyosarcoma.
- 3. Giant cell carcinoma** This type is composed of highly anaplastic giant cells showing numerous atypical mitoses, bizarre and lobed nuclei and some assuming spindle shapes.

The prognosis is poor: 5-year survival rate is less than 10% and median survival after the diagnosis is about 2 months.



- ▣ Hyperthyroidism or thyrotoxicosis is a hypermetabolic clinical and biochemical state caused by excess production of thyroid hormones.
- ▣ Hypothyroidism is a hypometabolic state resulting from inadequate production of thyroid hormones for prolonged periods and has 2 forms. Cretinism or congenital hypothyroidism is the development of severe hypothyroidism during infancy and childhood, and myxoedema is the adulthood hypothyroidism.
- ▣ Thyroiditis may be due to infections but is more often non-infectious. It includes acute (bacterial or fungal infection and radiation injury), subacute (granulomatous thyroiditis) and chronic (e.g. autoimmune thyroiditis or Hashimoto's thyroiditis, Riedel's thyroiditis).
- ▣ Graves' disease is a combination of diffuse thyroid enlargement with hyperthyroidism and ophthalmopathy. It has autoimmune pathogenesis.
- ▣ Goitre is enlargement of thyroid due to compensatory hyperplasia in response to thyroid hormone deficiency. It may be diffuse or nodular.
- ▣ The most common benign thyroid neoplasm is a follicular adenoma.
- ▣ Carcinoma of the thyroid gland has 4 major morphologic types with distinctly different clinical behaviour and variable prevalence: papillary (most frequent, best prognosis), follicular, medullary and undifferentiated (anaplastic) carcinoma (less common, most malignant).

PARATHYROID GLANDS

NORMAL STRUCTURE

ANATOMY The parathyroid glands are usually 4 in number: the *superior pair* derived from the 4th branchial pouch and *inferior pair* from the 3rd branchial pouch of primitive foregut. Both pairs are usually embedded in the posterior aspect of the thyroid substance but separated from it by a connective tissue capsule. In the adults, each gland is an oval, yellowish-brown, flattened body, weighing 35-45 mg. There may, however, be variation in the number, location and size of parathyroid glands.

HISTOLOGY AND FUNCTIONS *Microscopically*, parathyroid glands are composed of solid sheets and cords of parenchymal cells and variable amount of stromal fat. The parenchymal cells are of 3 types: *chief cells*, *oxyphil cells* and *water-clear cells*. The chief cells are most numerous and are the major source of parathyroid hormone. The latter two types of cells appear to be derived from the chief cells and have sparse secretory granules but are potentially capable of secreting parathyroid hormone.

The major *function* of the parathyroid hormone, in conjunction with calcitonin and vitamin D, is to regulate serum calcium levels and metabolism of bone. Parathyroid hormone tends to elevate serum calcium level and reduce serum phosphate level. Secretion of parathyroid hormone takes place in response to serum level of calcium by a feedback mechanism—lowered serum calcium stimulates secretion of parathyroid hormone, while elevated serum calcium causes decreased secretion of the hormone. The role of parathyroid

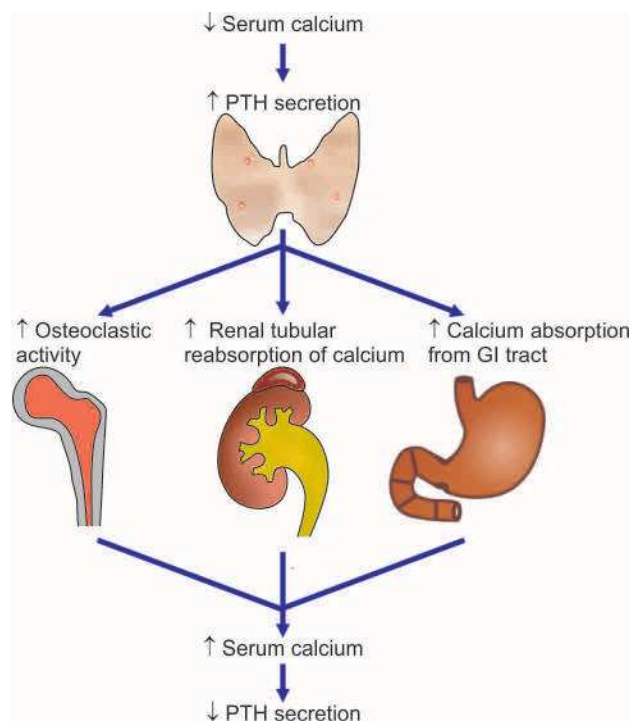

Figure 25.20 Role of parathormone in regulating calcium metabolism in the body.

hormone in regulating calcium metabolism in the body is at the following 3 levels (**Fig. 25.20**):

1. Parathyroid hormone *stimulates osteoclastic activity* and results in resorption of bone and release of calcium. Calcitonin released by C-cells, on the other hand, opposes parathyroid hormone by preventing resorption of bone and lowering serum calcium level.
2. Parathyroid hormone acts *directly on renal tubular epithelial cells* and increases renal reabsorption of calcium and inhibits reabsorption of phosphate; calcitonin enhances renal excretion of phosphate.
3. Parathyroid hormone increases renal production of the *most active metabolite of vitamin D*, i.e. 1, 25-dihydrocholecalciferol, which in turn increases calcium absorption from the small intestine.

The major parathyroid disorders are its functional disorders (hyper- and hypoparathyroidism) and neoplasms.

HYPERPARATHYROIDISM

Hyperfunction of the parathyroid glands occurs due to excessive production of parathyroid hormone. It is classified into 3 types—primary, secondary and tertiary.

1. *Primary hyperparathyroidism* occurs from oversecretion of parathyroid hormone due to disease of the parathyroid glands.
2. *Secondary hyperparathyroidism* is caused by diseases in other parts of the body.
3. *Tertiary hyperparathyroidism* develops from secondary hyperplasia after removal of the cause of secondary hyperplasia.

PRIMARY HYPERPARATHYROIDISM

Primary hyperparathyroidism is not uncommon and occurs more commonly with increasing age. It is especially likely to occur in women near the time of menopause.

ETIOLOGY Common causes of primary hyperparathyroidism are as follows:

1. Most commonly, parathyroid adenomas in approximately 80% cases.
2. Carcinoma of the parathyroid glands in 2-3% patients.
3. Primary hyperplasia in about 15% cases (usually chief cell hyperplasia).

Also included above are the familial cases of multiple endocrine neoplasia (MEN) syndromes where parathyroid adenoma or primary hyperplasia is one of the components.

CLINICAL FEATURES The patients with primary hyperparathyroidism have the following characteristic biochemical abnormalities:

- i) Elevated levels of parathyroid hormone
- ii) Hypercalcaemia
- iii) Hypophosphataemia
- iv) Hypercalciuria

Clinical presentation of individuals with primary hyperparathyroidism may be in a variety of ways:

1. Most commonly, *nephrolithiasis* and or/*nephrocalcinosis* (page 672). These dysfunctions result from excessive excretion of calcium in the urine due to hypercalcaemia induced by increased parathyroid hormone level.
2. *Metastatic calcification*, especially in the blood vessels, kidneys, lungs, stomach, eyes and other tissues (page 36).
3. *Generalised osteitis fibrosa cystica* due to osteoclastic resorption of bone and its replacement by connective tissue (page 826).
4. *Neuropsychiatric disturbances* such as depression, anxiety, psychosis and coma.
5. *Hypertension* is found in about half the cases.
6. *Other changes* such as pancreatitis, cholelithiasis and peptic ulcers due to hypercalcaemia and high parathyroid hormone level are less constant features.

SECONDARY HYPERPARATHYROIDISM

Secondary hyperparathyroidism occurs due to increased parathyroid hormone elaboration secondary to a disease elsewhere in the body. Hypocalcaemia stimulates compensatory hyperplasia of the parathyroid glands and causes secondary hyperparathyroidism.

ETIOLOGY Though any condition that causes hypocalcaemia stimulates excessive secretion of parathyroid hormone, the important causes of secondary hyperparathyroidism are as under:

1. *Chronic renal insufficiency* resulting in retention of phosphate and impaired intestinal absorption of calcium.
2. *Vitamin D deficiency* and consequent rickets and osteomalacia may cause parathyroid hyperfunction.
3. *Intestinal malabsorption syndromes* causing deficiency of calcium and vitamin D.

CLINICAL FEATURES The main biochemical abnormality in secondary hyperparathyroidism is mild hypocalcaemia, in striking contrast to hypercalcaemia in primary hyperparathyroidism. The patients with secondary hyperparathyroidism have signs and symptoms of the disease which caused it. Usually, secondary hyperparathyroidism is a beneficial compensatory mechanism, but more severe cases may be associated with renal osteodystrophy (i.e. features of

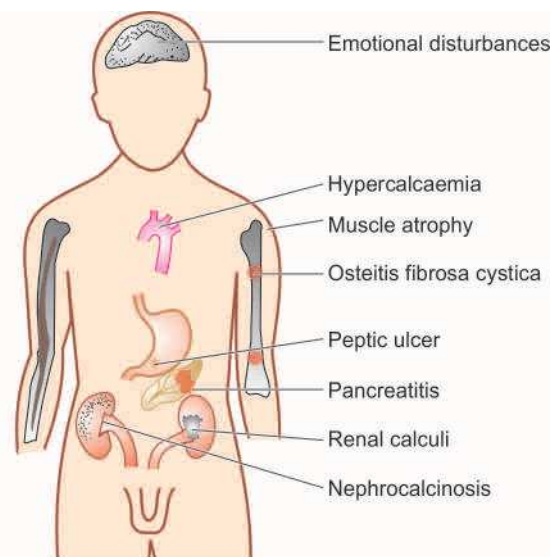

Figure 25.21 Major clinical manifestations of hyperparathyroidism.

varying degree of osteitis fibrosa, osteomalacia, osteoporosis and osteosclerosis in cases of chronic renal insufficiency) and soft tissue calcification (**Fig. 25.21**).

TERTIARY HYPERPARATHYROIDISM

Tertiary hyperparathyroidism is a complication of secondary hyperparathyroidism in which the hyperfunction persists in spite of removal of the cause of secondary hyperplasia. Possibly, a hyperplastic nodule in the parathyroid gland develops which becomes partially autonomous and continues to secrete large quantities of parathyroid hormone without regard to the needs of the body.

HYPOPARATHYROIDISM

Deficiency or absence of parathyroid hormone secretion causes hypoparathyroidism. Hypoparathyroidism is of 3 types—*primary*, *pseudo*- and *pseudopseudo-hypoparathyroidism*.

PRIMARY HYPOPARATHYROIDISM

Primary hypoparathyroidism is caused by disease of the parathyroid glands. Most common causes of primary hypoparathyroidism are: surgical procedures involving thyroid, parathyroid, or radical neck dissection for cancer. Other causes are uncommon and include idiopathic hypoparathyroidism of autoimmune origin in children and may occur as sporadic or familial cases. These cases are generally associated with other autoimmune diseases.

CLINICAL FEATURES The main biochemical dysfunctions in primary hypoparathyroidism are hypocalcaemia, hypophosphataemia and hypocalciuria. The clinical manifestations of these abnormalities are as under:

1. Increased neuromuscular irritability and tetany
2. Calcification of the lens and cataract formation
3. Abnormalities in cardiac conduction
4. Disorders of the CNS due to intracranial calcification
5. Abnormalities of the teeth.

PSEUDO-HYPOPARATHYROIDISM

In pseudo-hypoparathyroidism, the tissues fail to respond to parathyroid hormone though parathyroid glands are usually normal. It is a rare inherited condition with an autosomal dominant character. The patients are generally females and are characterised by signs and symptoms of hypoparathyroidism and other clinical features like short stature, short metacarpals and metatarsals, flat nose, round face and multiple exostoses. Since renal tubules cannot adequately respond to parathyroid hormone, there is hypercalciuria, hypocalcaemia and hyperphosphataemia.

PSEUDOPSEUDO-HYPOPARATHYROIDISM

Pseudopseudo-hypoparathyroidism is another rare familial disorder in which all the clinical features of pseudo-hypoparathyroidism are present except that these patients have no hypocalcaemia or hyperphosphataemia and the tissues respond normally to parathyroid hormone. Pseudopseudo-hypoparathyroidism has been considered an incomplete form of pseudo-hypoparathyroidism.

PARATHYROID TUMOURS

Parathyroid adenoma and carcinoma are the neoplasms found in parathyroid glands, the former being much more common than the latter.

PARATHYROID ADENOMA

The commonest tumour of the parathyroid glands is an adenoma. It may occur at any age and in either sex but is found more frequently in adult life. Most adenomas are first brought to attention because of excessive secretion of parathyroid hormone causing features of hyperparathyroidism as described above.

MORPHOLOGIC FEATURES *Grossly*, a parathyroid adenoma is small (less than 5 cm diameter) encapsulated, yellowish-brown, ovoid nodule and weighing up to 5 gm or more.

Microscopically, majority of adenomas are predominantly composed of chief cells arranged in sheets or cords. Oxyphil cells and water-clear cells may be found intermingled in varying proportions. Usually, a rim of normal parathyroid parenchyma and fat are present external to the capsule which help to distinguish an adenoma from diffuse hyperplasia.

PARATHYROID CARCINOMA

Carcinoma of the parathyroid is rare and produces manifestations of hyperparathyroidism which is often more pronounced. Carcinoma tends to be irregular in shape and is adherent to the adjacent tissues. Most parathyroid carcinomas are well-differentiated. It may be difficult to distinguish carcinoma of parathyroid gland from an adenoma but local invasion of adjacent tissues and distant metastases are helpful criteria of malignancy in such cases.



GIST BOX 25.5

Diseases of Parathyroid Gland

- Hyperparathyroidism occurs due to excessive production of parathyroid hormone and may be primary (due to disease of the parathyroid glands), secondary (caused by

diseases in other parts of the body) and tertiary (developing after removal of the cause of secondary hyperplasia).

- Hypoparathyroidism is of 3 types—primary, pseudo- and pseudopseudo-hypoparathyroidism.
- The commonest tumour of the parathyroid glands is an adenoma; carcinoma of the parathyroid is rare and most often is well-differentiated.

ENDOCRINE PANCREAS

The human pancreas, though anatomically a single organ, histologically and functionally, has 2 distinct parts—the exocrine and endocrine. The exocrine part of the gland and its disorders have already been discussed in Chapter 19. The discussion here is focused on the endocrine pancreas and its two main disorders: *diabetes mellitus* and *islet cell tumours*.

NORMAL STRUCTURE

The endocrine pancreas consists of microscopic collections of cells called islets of Langerhans found scattered within the pancreatic lobules, as well as individual endocrine cells found in duct epithelium and among the acini. The total weight of endocrine pancreas in the adult, however, does not exceed 1-1.5 gm (total weight of pancreas 60-100 gm). The islet cell tissue is greatly concentrated in the tail than in the head or body of the pancreas. Islets possess no ductal system and they drain their secretory products directly into the circulation. Ultrastructurally and immunohistochemically, 4 *major* and 2 *minor* types of islet cells are distinguished, each type having its distinct secretory product and function. These are as follows:

A. Major cell types:

- Beta (β) or B cells* comprise about 70% of islet cells and secrete insulin, the defective response or deficient synthesis of which causes diabetes mellitus.
- Alpha (α) or A cells* comprise 20% of islet cells and secrete glucagon which induces hyperglycaemia.
- Delta (δ) or D cells* comprise 5-10% of islet cells and secrete somatostatin which suppresses both insulin and glucagon release.
- Pancreatic polypeptide (PP) cells or F cells* comprise 1-2% of islet cells and secrete pancreatic polypeptide having some gastrointestinal effects.

B. Minor cell types:

- D1 cells* elaborate vasoactive intestinal peptide (VIP) which induces glycogenolysis and hyperglycaemia and causes secretory diarrhoea by stimulation of gastrointestinal fluid secretion.
- Enterochromaffin cells* synthesise serotonin which in pancreatic tumours may induce carcinoid syndrome.

Major disease of endocrine pancreas is diabetes mellitus; others are uncommon islet cell tumours.

DIABETES MELLITUS

DEFINITION AND EPIDEMIOLOGY

As per the WHO, diabetes mellitus (DM) is defined as a heterogeneous metabolic disorder characterised by common feature of chronic hyperglycaemia with disturbance of carbohydrate,

fat and protein metabolism. At this point, it is also important to understand another related term, *metabolic syndrome* (also called syndrome X or insulin resistance syndrome), consisting of a combination of metabolic abnormalities which increase the risk to develop diabetes mellitus and cardiovascular disease. Major features of metabolic syndrome are central obesity, hypertriglyceridaemia, low LDL cholesterol, hyperglycaemia and hypertension.

DM is a leading cause of morbidity and mortality world over. It is expected to continue as a major health problem owing to its serious complications, especially end-stage renal disease, IHD, gangrene of the lower extremities, and blindness in the adults. Top 5 countries with highest prevalence of DM are India, China, US, Indonesia and Japan. In India, its incidence is estimated at 7% of adult population (approximately 65 million affected people), largely due to genetic susceptibility combined with changing life style of low-activity high-calorie diet in the growing Indian middle class. The incidence is somewhat low in Africa. But prevalence of DM is expected to rise in developing countries of Asia and Africa due to urbanisation and associated obesity and increased body weight. The rise in prevalence is more for type 2 diabetes than for type 1. It is anticipated that by the year 2030 the number of diabetics globally will double from the present figure of 250 million.

CLASSIFICATION AND ETIOLOGY

The older classification systems dividing DM into primary (idiopathic) and secondary types, juvenile-onset and maturity onset types, and insulin-dependent (IDDM) and non-insulin dependent (NIDDM) types, have become obsolete and undergone major revision due to extensive understanding of etiology and pathogenesis of DM in recent times.

As outlined in **Table 25.4**, current classification of DM based on etiology divides it into two broad categories—type 1 and type 2; besides there are a few uncommon specific etiologic types, and gestational DM. American Diabetes Association (2007) has identified risk factors for type 2 DM listed in **Table 25.5**.

Brief comments on etiologic terminologies as contrasted with former nomenclatures of DM are as under:

TYPE 1 DM It constitutes about 10% cases of DM. It was previously termed as juvenile-onset diabetes (JOD) due to its occurrence in younger age, and was called insulin-dependent DM (IDDM) because it was known that these patients have absolute requirement for insulin replacement as treatment. However, in the new classification, neither age nor insulin-dependence are considered as absolute criteria. Instead, based on underlying etiology, type 1 DM is further divided into 2 subtypes:

Subtype 1A (immune-mediated) DM characterised by auto-immune destruction of β -cells which usually leads to insulin deficiency.

Subtype 1B (idiopathic) DM characterised by insulin deficiency with tendency to develop ketosis but these patients are negative for autoimmune markers.

Though type 1 DM occurs commonly in patients under 30 years of age, autoimmune destruction of β -cells can occur at any age. In fact, 5-10% patients who develop DM above 30 years of age are of type 1A DM and hence the term JOD has become obsolete.

Table 25.4 Etiologic classification of diabetes mellitus (as per American Diabetes Association, 2007).

| | |
|------|---|
| I. | TYPE 1 DIABETES MELLITUS (10%) (earlier called Insulin-dependent, or juvenile-onset diabetes) <i>Type 1A DM:</i> Immune-mediated <i>Type 1B DM:</i> Idiopathic |
| II. | TYPE 2 DIABETES MELLITUS (80%) (earlier called non-insulin-dependent, or maturity-onset diabetes) |
| III. | OTHER SPECIFIC TYPES OF DIABETES (10%) <ol style="list-style-type: none"> Genetic defect of β-cell function due to mutations in various enzymes (earlier called maturity-onset diabetes of the young or MODY) (e.g. hepatocyte nuclear transcription factor—HNF, glucokinase) Genetic defect in insulin action (e.g. type A insulin resistance) Diseases of exocrine pancreas (e.g. chronic pancreatitis, pancreatic tumours, post-pancreatectomy) Endocrinopathies (e.g. acromegaly, Cushing's syndrome, pheochromocytoma) Drug- or chemical-induced (e.g. steroids, thyroid hormone, thiazides, β-blockers etc) Infections (e.g. congenital rubella, cytomegalovirus) Uncommon forms of immune-mediated DM (stiff man syndrome, anti-insulin receptor antibodies) Other genetic syndromes (e.g. Down's syndrome, Klinefelter's syndrome, Turner's syndrome) |
| IV. | GESTATIONAL DIABETES MELLITUS (4%) |

TYPE 2 DM This type comprises about 80% cases of DM. It was previously called maturity-onset diabetes, or non-insulin dependent diabetes mellitus (NIDDM) of obese and non-obese type.

Although type 2 DM predominantly affects older individuals, it is now known that it also occurs in obese adolescent children; hence the term MOD for it is inappropriate. Moreover, many type 2 DM patients also require insulin therapy to control hyperglycaemia or to prevent ketosis and thus are not truly non-insulin dependent contrary to its older nomenclature.

OTHER SPECIFIC ETIOLOGIC TYPES OF DM Besides the two main types, about 10% cases of DM have a known specific etiologic defect listed in **Table 25.4**. One important subtype

Table 25.5 Major risk factors for type 2 diabetes mellitus (ADA Recommendations, 2007).

| | |
|-----|---|
| 1. | Family history of type 2 DM |
| 2. | Obesity |
| 3. | Habitual physical inactivity |
| 4. | Race and ethnicity (Blacks, Asians, Pacific Islanders) |
| 5. | Previous identification of impaired fasting glucose or impaired glucose tolerance |
| 6. | History of gestational DM or delivery of baby heavier than 4 kg |
| 7. | Hypertension |
| 8. | Dyslipidaemia (HDL level < 35 mg/dl or triglycerides > 250 mg/dl) |
| 9. | Polycystic ovary disease and acanthosis nigricans |
| 10. | History of vascular disease |

in this group is *maturity-onset diabetes of the young (MODY)* which has autosomal dominant inheritance, early onset of hyperglycaemia and impaired insulin secretion.

GESTATIONAL DM About 4% pregnant women develop DM due to metabolic changes during pregnancy. Although they revert back to normal glycaemia after delivery, these women are prone to develop DM later in their life.

PATHOGENESIS

Depending upon etiology of DM, hyperglycaemia may result from the following:

- ◆ Reduced insulin secretion
- ◆ Decreased glucose use by the body
- ◆ Increased glucose production.

Pathogenesis of two main types of DM and its complications is distinct. In order to understand it properly, it is essential to first recall physiology of normal insulin synthesis and secretion.

NORMAL INSULIN METABOLISM *The major stimulus for both synthesis and release of insulin is glucose.* The steps involved in biosynthesis, release and actions of insulin are as follows (Fig. 25.22):

Synthesis Insulin is synthesised in the β -cells of pancreatic islets of Langerhans:

- i) It is initially formed as *pre-proinsulin* which is single-chain 86-amino acid precursor polypeptide.
- ii) Subsequent proteolysis removes the amino terminal signal peptide, forming *proinsulin*.
- iii) Further cleavage of proinsulin gives rise to A (21 amino acids) and B (30 amino acids) chains of insulin, linked together by connecting segment called *C-peptide*, all of which are stored in the secretory granules in the β -cells. As compared to A and B chains of insulin, C-peptide is less susceptible to degradation in the liver and is therefore used as a marker to distinguish endogenously synthesised and exogenously administered insulin.

For therapeutic purposes, *human insulin* is now produced by recombinant DNA technology.

Release Glucose is the key regulator of insulin secretion from β -cells by a series of steps:

- i) Hyperglycaemia (glucose level more than 70 mg/dl or above 3.9 mmol/L) stimulates transport into β -cells of a *glucose transporter, GLUT2*. Other stimuli influencing insulin release include nutrients in the meal, ketones, amino acids etc.
- ii) An islet transcription factor, *glucokinase*, causes glucose phosphorylation, and thus acts as a step for controlled release of glucose-regulated insulin secretion.
- iii) Metabolism of glucose to glucose-6-phosphate by glycolysis generates *ATP*.
- iv) Generation of *ATP alters the ion channel activity* on the membrane. It causes inhibition of ATP-sensitive K^+ channel on the cell membrane and opening up of calcium channel with resultant influx of calcium, which stimulates insulin release.

Action Half of insulin secreted from β -cells into portal vein is degraded in the liver while the remaining half enters the systemic circulation for action on the target cells:

- i) Insulin from circulation binds to its receptor on the target cells. *Insulin receptor* has intrinsic tyrosine kinase activity.
- ii) This, in turn, activates post-receptor intracellular signalling pathway molecules, *insulin receptor substrates (IRS) 1 and 2 proteins*, which initiate sequence of phosphorylation and dephosphorylation reactions.
- iii) These reactions on the target cells are responsible for the main *mitogenic and anabolic actions of insulin*—glycogen synthesis, glucose transport, protein synthesis, lipogenesis.
- iv) Besides the role of glucose in maintaining equilibrium of insulin release, *low insulin level in the fasting state* promotes hepatic gluconeogenesis and glycogenolysis, reduced glucose uptake by insulin-sensitive tissues and promotes mobilisation of stored precursors, so as to prevent hypoglycaemia.

PATHOGENESIS OF TYPE 1 DM *The basic phenomenon in type 1 DM is destruction of β -cell mass, usually leading to absolute insulin deficiency.* While type 1B DM remains idiopathic, pathogenesis of type 1A DM is immune-mediated and has been extensively studied. Currently, pathogenesis of

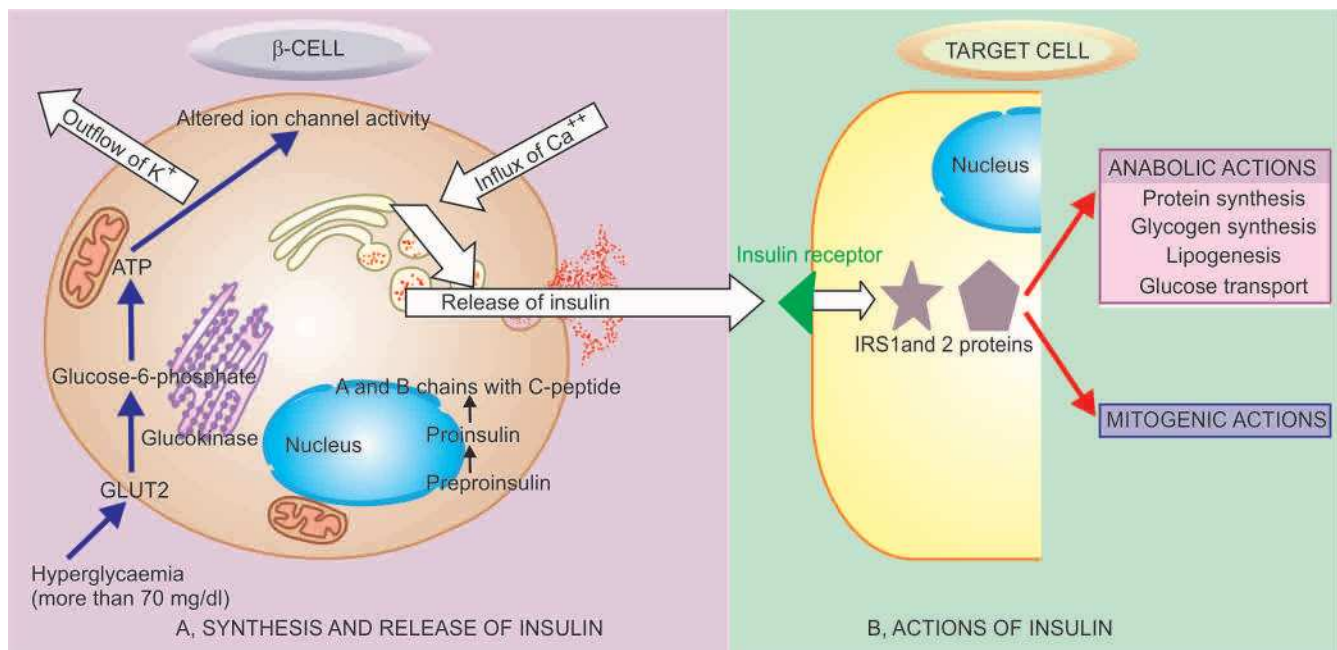

Figure 25.22 A, Pathway of normal insulin synthesis and release in β -cells of pancreatic islets. B, Chain of events in action of insulin on target cell.

type 1A DM is explained on the basis of 3 mutually-interlinked mechanisms: genetic susceptibility, autoimmunity, and certain environmental factors (Fig. 25.23,A).

1. Genetic susceptibility Type 1A DM involves inheritance of multiple genes to confer susceptibility to the disorder:

i) It has been observed in *identical twins* that if one twin has type 1A DM, there is about 50% chance of the second twin developing it, but not all. This means that some additional modifying factors are involved in development of DM in these cases.

ii) About half the cases with genetic predisposition to type 1A DM have the *susceptibility gene* located in the HLA region of chromosome 6 (MHC class II region), particularly HLA DR3, HLA DR4 and HLA DQ locus.

2. Autoimmunity Studies on humans and animal models on type 1ADM have shown several immunologic abnormalities:

i) Presence of *islet cell antibodies* against GAD (glutamic acid decarboxylase), insulin etc, though their assay largely remains a research tool due to tedious method.

ii) Occurrence of lymphocytic infiltrate in and around the pancreatic islets termed *insulinitis*. It chiefly consists of CD8+ T lymphocytes with variable number of CD4+ T lymphocytes and macrophages.

iii) *Selective destruction of β -cells* while other islet cell types (glucagon-producing alpha cells, somatostatin-producing delta cells, or polypeptide-forming PP cells) remain unaffected. This is mediated by T-cell mediated cytotoxicity or by apoptosis.

iv) Role of *T cell-mediated autoimmunity* is further supported by transfer of type 1A DM from diseased animal by infusing T lymphocytes to a healthy animal.

v) Association of type 1A DM with *other autoimmune diseases* in about 10-20% cases such as Graves' disease, Addison's disease, Hashimoto's thyroiditis, pernicious anaemia.

vi) Remission of type 1A DM in response to immunosuppressive therapy such as administration of cyclosporin A.

3. Environmental factors Epidemiologic studies in type 1A DM suggest the involvement of certain environmental factors in its pathogenesis, though role of none of them has been conclusively proved. In fact, the trigger may precede the occurrence of the disease by several years. It appears that certain viral and dietary proteins share antigenic properties with human cell surface proteins and trigger the immune attack on β -cells by a process of molecular mimicry. These factors include the following:

i) *Certain viral infections* preceding the onset of disease e.g. mumps, measles, coxsackie B virus, cytomegalovirus and infectious mononucleosis.

ii) *Experimental induction* of type 1A DM with certain chemicals has been possible e.g. alloxan, streptozotocin and pentamidine.

iii) *Geographic and seasonal variations* in its incidence suggest some common environmental factors.

iv) Possible relationship of early exposure to *bovine milk proteins* and occurrence of autoimmune process in type 1A DM is being studied.

KEY POINTS Pathogenesis of type 1A DM can be summed up by interlinking the above three factors as under:

- At birth, individuals with *genetic susceptibility* to this disorder have normal β -cell mass.
- β -cells act as autoantigens and activate CD4+ T lymphocytes, bringing about immune destruction of pancreatic

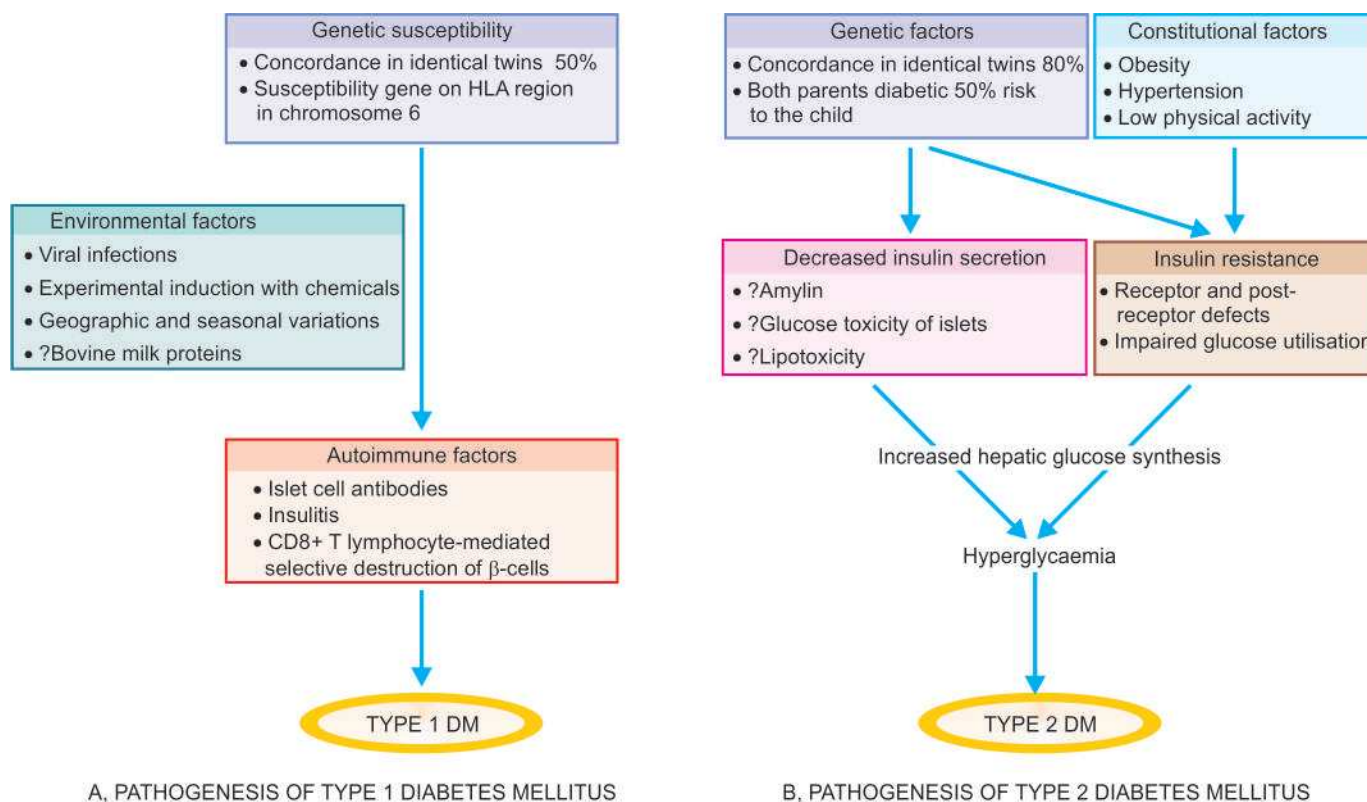

Figure 25.23 Schematic mechanisms involved in pathogenesis of two main types of diabetes mellitus.

β -cells by *autoimmune phenomena* and takes months to years. Clinical features of diabetes manifest after more than 80% of β -cell mass has been destroyed.

3. The trigger for autoimmune process appears to be some *infectious or environmental factor* which specifically targets β -cells.

PATHOGENESIS OF TYPE 2 DM The basic metabolic defect in type 2 DM is either a delayed insulin secretion relative to glucose load (*impaired insulin secretion*), or the peripheral tissues are unable to respond to insulin (*insulin resistance*).

Type 2 DM is a heterogeneous disorder with a more complex etiology and is far more common than type 1, but much less is known about its pathogenesis. A number of factors have been implicated though, but HLA association and autoimmune phenomena are not implicated. These factors are as under (**Fig. 25.23,B**):

1. Genetic factors Genetic component has a stronger basis for type 2 DM than type 1A DM. Although no definite and consistent genes have been identified, multifactorial inheritance is the most important factor in development of type 2 DM:

- i) There is approximately 80% chance of developing diabetes in the other *identical twin* if one twin has the disease.
- ii) A person with one parent having type 2 DM is at an increased risk of getting diabetes, but if *both parents* have type 2 DM the risk in the offspring rises to 40%.

2. Constitutional factors Certain environmental factors such as obesity, hypertension, and level of physical activity play contributory role and modulate the phenotyping of the disease.

3. Insulin resistance One of the most prominent metabolic features of type 2 DM is the lack of responsiveness of peripheral tissues to insulin, especially of the skeletal muscle and liver. Obesity, in particular, is strongly associated with insulin resistance and hence type 2 DM. Mechanism of hyperglycaemia in these cases is explained as under:

- i) Resistance to action of insulin *impairs glucose utilisation* and hence hyperglycaemia.
- ii) There is *increased hepatic synthesis* of glucose.
- iii) *Hyperglycaemia in obesity* is related to high levels of free fatty acids and cytokines (e.g. TNF- α and adiponectin) affect peripheral tissue sensitivity to respond to insulin.

The precise underlying molecular defect responsible for insulin resistance in type 2 DM has yet not been fully identified. Currently, it is proposed that insulin resistance may be possibly due to one of the following defects:

- a) Polymorphism in various *post-receptor intracellular signal pathway molecules*.
- b) *Elevated free fatty acids* seen in obesity may contribute e.g. by impaired glucose utilisation in the skeletal muscle, by increased hepatic synthesis of glucose, and by impaired β -cell function.

c) *Insulin resistance syndrome* is a complex of clinical features occurring from insulin resistance and its resultant metabolic derangements that includes hyperglycaemia and compensatory hyperinsulinaemia. The clinical features are in the form of accelerated cardiovascular disease and may occur in both obese as well as non-obese type 2 DM patients. The features include: mild hypertension (related to endothelial

dysfunction) and dyslipidaemia (characterised by reduced HDL level, increased triglycerides and LDL level).

4. Impaired insulin secretion In type 2 DM, insulin resistance and insulin secretion are interlinked:

i) Early in the course of disease, in response to insulin resistance there is compensatory increased secretion of insulin (*hyperinsulinaemia*) in an attempt to maintain normal blood glucose level.

ii) Eventually, however, there is *failure of β -cell function* to secrete adequate insulin, although there is some secretion of insulin i.e. cases of type 2 DM have mild to moderate deficiency of insulin (which is much less severe than that in type 1 DM) but not its total absence.

The exact genetic mechanism why there is a fall in insulin secretion in these cases is unclear. However, following possibilities are proposed:

- a) Islet amyloid polypeptide (*amylin*) which forms fibrillar protein deposits in pancreatic islets in longstanding cases of type 2 DM may be responsible for impaired function of β -cells of islet cells.
- b) Metabolic environment of chronic hyperglycaemia surrounding the islets (*glucose toxicity*) may paradoxically impair islet cell function.
- c) Elevated free fatty acid levels (*lipotoxicity*) in these cases may worsen islet cell function.

5. Increased hepatic glucose synthesis One of the normal roles played by insulin is to promote hepatic storage of glucose as glycogen and suppress gluconeogenesis. In type 2 DM, as a part of insulin resistance by peripheral tissues, the liver also shows insulin resistance i.e. in spite of hyperinsulinaemia in the early stage of disease, gluconeogenesis in the liver is not suppressed. This results in increased hepatic synthesis of glucose which contributes to hyperglycaemia in these cases.

KEY POINTS In essence, hyperglycaemia in type 2 DM is not due to destruction of β -cells but is instead a failure of β -cells to meet the requirement of insulin in the body. Its pathogenesis can be summed up by interlinking the above factors as under:

1. Type 2 DM is a more *complex multifactorial disease*.
2. There is greater role of *genetic defect and heredity*.
3. Two main mechanisms for hyperglycaemia in type 2 DM—*insulin resistance and impaired insulin secretion*, are interlinked.
4. While *obesity* plays a role in pathogenesis of insulin resistance, impaired insulin secretion may be from many constitutional factors.
5. *Increased hepatic synthesis of glucose* in initial period of disease contributes to hyperglycaemia.

MORPHOLOGIC FEATURES IN PANCREATIC ISLETS

Morphologic changes in islets have been demonstrated in both types of diabetes, though the changes are more distinctive in type 1 DM:

1. Insulinitis:

In type 1 DM, characteristically, in early stage there is lymphocytic infiltrate, mainly by T cells, in the islets which may be accompanied by a few macrophages and polymorphs. Diabetic infants born to diabetic mothers, however, have eosinophilic infiltrate in the islets.

In type 2 DM, there is no significant leucocytic infiltrate in the islets but there is variable degree of fibrous tissue in the islets.

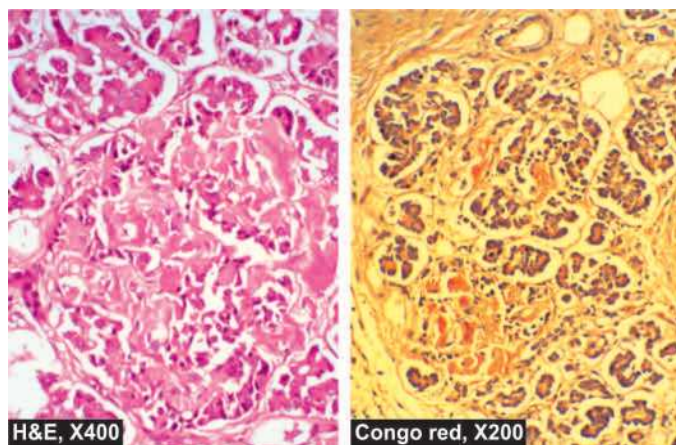

Figure 25.24 Amyloidosis of the pancreatic islet tissue. The islets are mostly replaced by structureless eosinophilic material which stains positively with Congo red.

2. Islet cell mass:

In type 1 DM, as the disease becomes chronic there is progressive depletion of β -cell mass, eventually resulting in total loss of pancreatic β -cells and its hyalinisation.

In type 2 DM, β -cell mass is either normal or mildly reduced. Infants of diabetic mothers, however, have hyperplasia and hypertrophy of islets as a compensatory response to maternal hyperglycaemia.

3. Amyloidosis:

In type 1 DM, deposits of amyloid around islets are absent.

In type 2 DM, characteristically chronic long-standing cases show deposition of amyloid material, amylin, around the capillaries of the islets causing compression and atrophy of islet tissue (**Fig. 25.24**).

β -cell degranulation:

In type 1 DM, EM shows degranulation of remaining β -cells of islets.

In type 2 DM, no such change is observed.

CLINICAL FEATURES

It can be appreciated that hyperglycaemia in DM does not cause a single disease but is associated with numerous diseases and symptoms, especially due to complications. Two main types of DM can be distinguished clinically to the extent shown in **Table 25.6**. However, overlapping of clinical features occurs as regards the age of onset, duration of symptoms and family history. Pathophysiology in evolution of clinical features is schematically shown in **Fig. 25.25**.

Type 1 DM:

- i) Patients of type 1 DM usually manifest at early age, generally below the age of 35.
- ii) The onset of symptoms is often abrupt.
- iii) At presentation, these patients have polyuria, polydipsia and polyphagia.
- iv) The patients are not obese but have generally progressive loss of weight.
- v) These patients are prone to develop metabolic complications such as ketoacidosis and hypoglycaemic episodes.

Type 2 DM:

- i) This form of diabetes generally manifests in middle life or beyond, usually above the age of 40.
- ii) The onset of symptoms in type 2 DM is slow and insidious.
- iii) Generally, the patient is asymptomatic when the diagnosis is made on the basis of glucosuria or hyperglycaemia during physical examination, or may present with polyuria and polydipsia.
- iv) The patients are frequently obese and have unexplained weakness and loss of weight.
- v) Metabolic complications such as ketoacidosis are infrequent.

PATHOGENESIS OF COMPLICATIONS

It is now known that in both type 1 and 2 DM, *severity and chronicity of hyperglycaemia* forms the main pathogenetic mechanism for 'microvascular complications' (e.g. retinopathy, nephropathy, neuropathy); therefore control of blood glucose level constitutes the mainstay of treatment for minimising

Table 25.6 Contrasting features of type 1 and type 2 diabetes mellitus.

| FEATURE | TYPE 1 DM | TYPE 2 DM |
|--------------------------------|--|--|
| 1. Frequency | 10-20% | 80-90% |
| 2. Age at onset | Early (below 35 years) | Late (after 40 years) |
| 3. Type of onset | Abrupt and severe | Gradual and insidious |
| 4. Weight | Normal | Obese/non-obese |
| 5. HLA | Linked to HLA DR3, HLA DR4, HLA DQ | No HLA association |
| 6. Family history | < 20% | About 60% |
| 7. Genetic locus | Unknown | Chromosome 6 |
| 8. Diabetes in identical twins | 50% concordance | 80% concordance |
| 9. Pathogenesis | Autoimmune destruction of β -cells | Insulin resistance, impaired insulin secretion |
| 10. Islet cell antibodies | Yes | No |
| 11. Blood insulin level | Decreased insulin | Normal or increased insulin |
| 12. Islet cell changes | Insulinitis, β -cell depletion | No insulinitis, later fibrosis of islets |
| 13. Amyloidosis | Infrequent | Common in chronic cases |
| 14. Clinical management | Insulin and diet | Diet, exercise, oral drugs, insulin |
| 15. Acute complications | Ketoacidosis | Hyperosmolar coma |

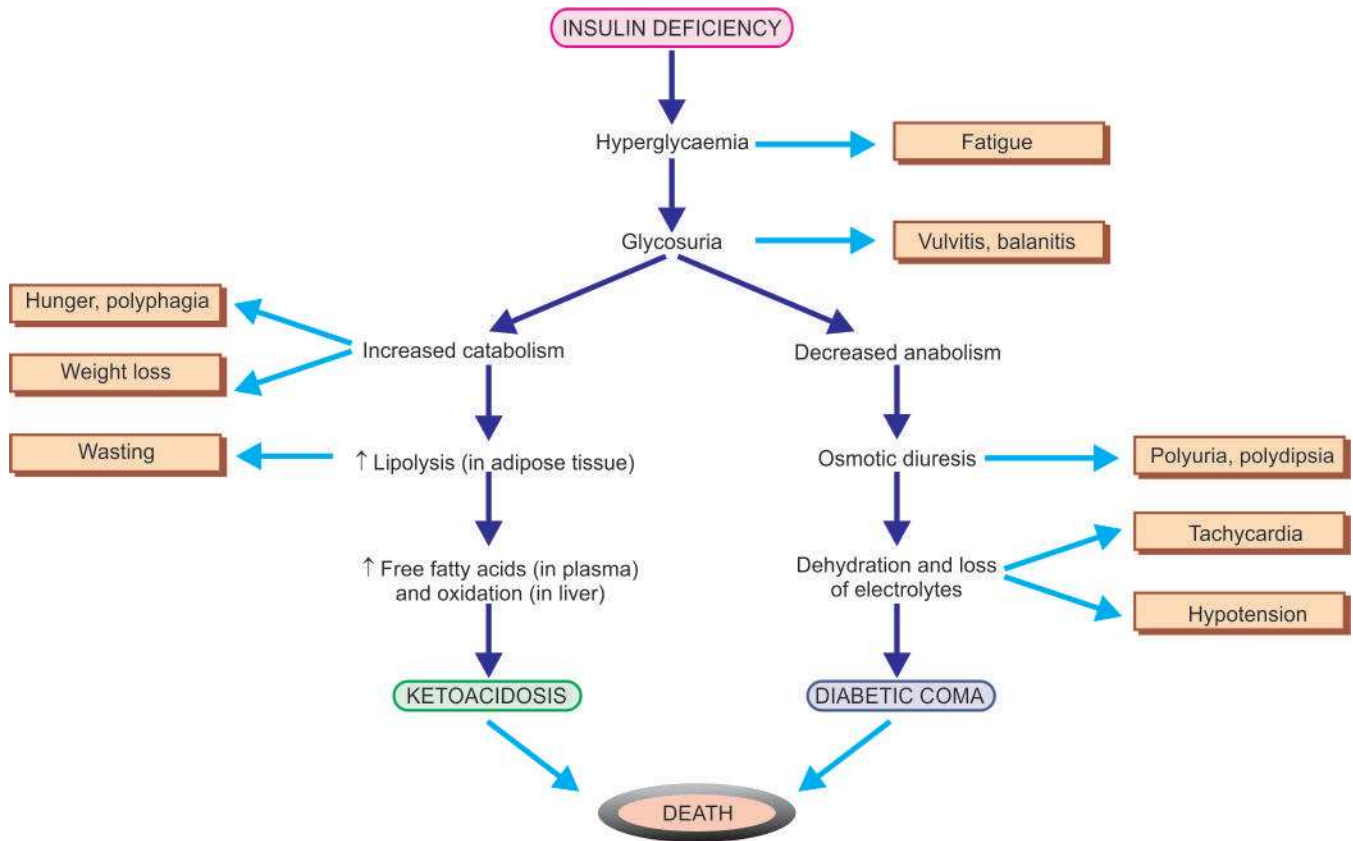

Figure 25.25 Pathophysiological basis of common signs and symptoms due to uncontrolled hyperglycaemia in diabetes mellitus.

development of these complications. Longstanding cases of type 2 DM, however, in addition, frequently develop 'macrovascular complications' (e.g. atherosclerosis, coronary artery disease, peripheral vascular disease, cerebrovascular disease) which are more difficult to explain on the basis of hyperglycaemia alone.

The following biochemical mechanisms have been proposed to explain the development of complications of diabetes mellitus (Fig. 25.26,A):

1. Non-enzymatic protein glycosylation The free amino group of various body proteins binds by non-enzymatic mechanism to glucose; this process is called *glycosylation* and is directly proportionate to the severity of hyperglycaemia. Various body proteins undergoing chemical alterations in this way include haemoglobin, lens crystalline protein, and basement membrane of body cells. An example is the measurement of a fraction of haemoglobin called glycosylated haemoglobin (HbA_{1c}) as a test for monitoring glycaemic control in a diabetic patient during the preceding 90 to 120 days which is lifespan of red cells (page 265). Similarly, there is accumulation of labile and reversible glycosylation products on collagen and other tissues of the blood vessel wall which subsequently become stable and irreversible by chemical changes and form advanced glycosylation end-products (AGE). The AGEs bind to receptors on different cells and produce a variety of biologic and chemical changes e.g. thickening of vascular basement membrane in diabetes.

2. Polyol pathway mechanism This mechanism is responsible for producing lesions in the aorta, lens of the eye, kidney and peripheral nerves. These tissues have an enzyme,

aldose reductase, that reacts with glucose to form sorbitol and fructose in the cells of the hyperglycaemic patient as under:

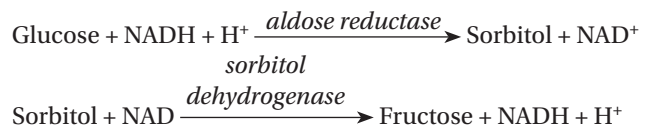

Intracellular accumulation of sorbitol and fructose so produced results in entry of water inside the cell and consequent cellular swelling and cell damage. Also, intracellular accumulation of sorbitol causes intracellular deficiency of myoinositol which promotes injury to Schwann cells and retinal pericytes. These polyols result in disturbed processing of normal intermediary metabolites leading to complications of diabetes.

3. Excessive oxygen free radicals In hyperglycaemia, there is increased production of reactive oxygen free radicals from mitochondrial oxidative phosphorylation which may damage various target cells in diabetes.

COMPLICATIONS OF DIABETES

As a consequence of hyperglycaemia of diabetes, every tissue and organ of the body undergoes biochemical and structural alterations which account for the major complications in diabetics which may be *acute metabolic* or *chronic systemic*.

Both types of diabetes mellitus may develop complications which are broadly divided into 2 major groups:

I. *Acute metabolic complications*: These include diabetic ketoacidosis, hyperosmolar nonketotic coma, and hypoglycaemia.

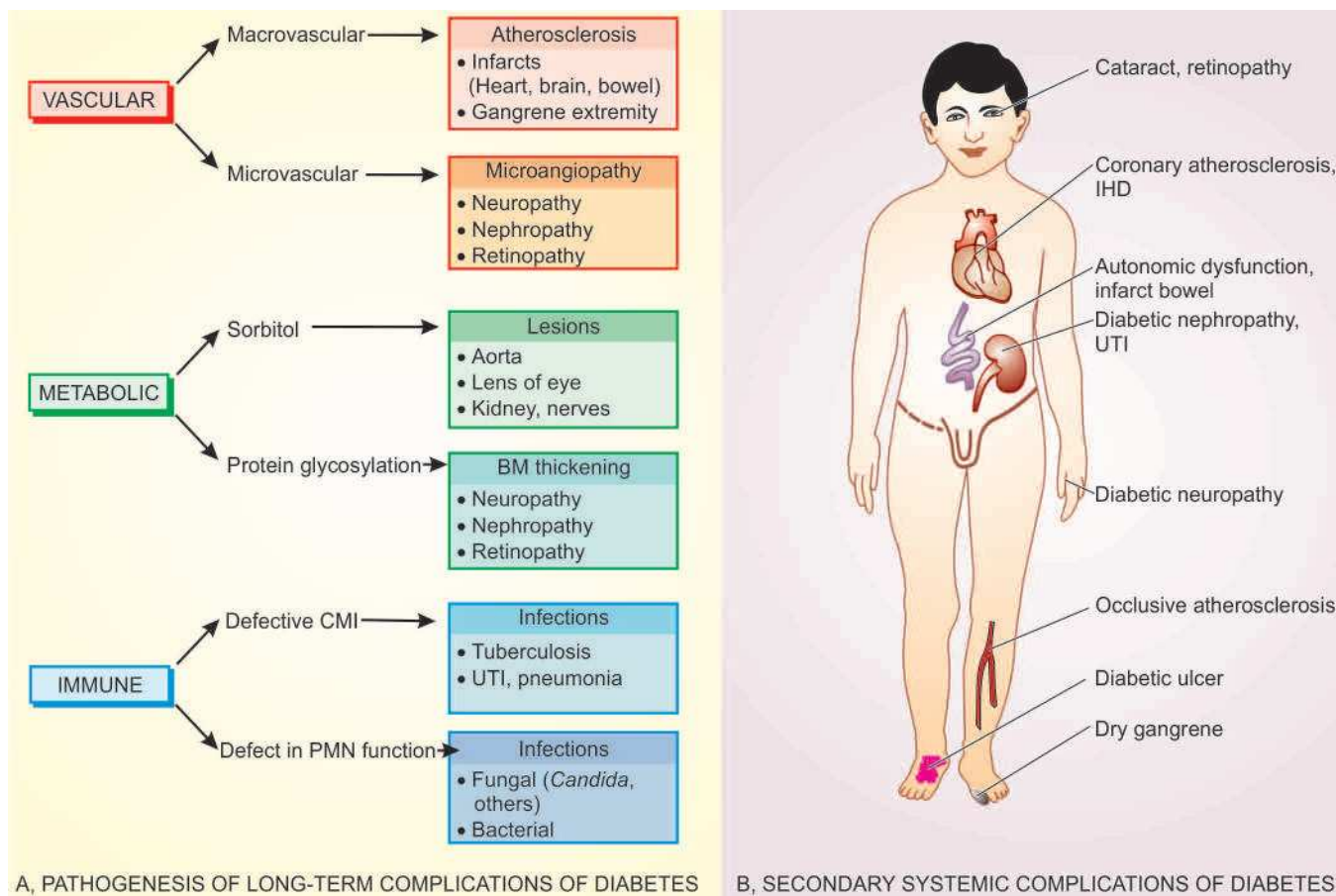

Figure 25.26 Long-term complications of diabetes mellitus. A, Pathogenesis. B, Secondary systemic complications.

II. *Late systemic complications:* These are atherosclerosis, diabetic microangiopathy, diabetic nephropathy, diabetic neuropathy, diabetic retinopathy and infections.

I. ACUTE METABOLIC COMPLICATIONS Metabolic complications develop acutely. While ketoacidosis and hypoglycaemic episodes are primarily complications of type 1 DM, hyperosmolar nonketotic coma is chiefly a complication of type 2 DM (also see **Fig. 25.25**).

1. Diabetic ketoacidosis (DKA) Ketoacidosis is almost exclusively a complication of type 1 DM. It can develop in patients with severe insulin deficiency combined with glucagon excess. Failure to take insulin and exposure to stress are the usual precipitating causes. Severe lack of insulin causes lipolysis in the adipose tissues, resulting in release of free fatty acids into the plasma. These free fatty acids are taken up by the liver where they are oxidised through acetyl coenzyme-A to ketone bodies, principally acetoacetic acid and β -hydroxybutyric acid. Such free fatty acid oxidation to ketone bodies is accelerated in the presence of elevated level of glucagon. Once the rate of ketogenesis exceeds the rate at which the ketone bodies can be utilised by the muscles and other tissues, ketonaemia and ketonuria occur. If urinary excretion of ketone bodies is prevented due to dehydration, systemic metabolic ketoacidosis occurs. Clinically, the condition is characterised by anorexia, nausea, vomitings, deep and fast breathing, mental confusion and coma. Most patients of ketoacidosis recover.

2. Hyperosmolar hyperglycaemic nonketotic coma (HHS) Hyperosmolar hyperglycaemic nonketotic coma is usually a

complication of type 2 DM. It is caused by severe dehydration resulting from sustained hyperglycaemic diuresis. The loss of glucose in urine is so intense that the patient is unable to drink sufficient water to maintain urinary fluid loss. The usual clinical features of ketoacidosis are absent but prominent central nervous signs are present. Blood sugar is extremely high and plasma osmolality is high. Thrombotic and bleeding complications are frequent due to high viscosity of blood. The mortality rate in hyperosmolar nonketotic coma is high.

The contrasting features of diabetic ketoacidosis and hyperosmolar non-ketotic coma are summarised in **Table 25.7**.

3. Hypoglycaemia Hypoglycaemic episode may develop in patients of type 1 DM. It may result from excessive administration of insulin, missing a meal, or due to stress. Hypoglycaemic episodes are harmful as they produce permanent brain damage, or may result in worsening of diabetic control and rebound hyperglycaemia, so called *Somogyi's effect*.

II. LATE SYSTEMIC COMPLICATIONS A number of systemic complications may develop after a period of 15-20 years in either type of diabetes. Late complications are largely responsible for morbidity and premature mortality in diabetes mellitus. These complications are briefly outlined below and have been discussed in detail in relevant chapters (**Fig. 25.26,B**).

1. Atherosclerosis Diabetes mellitus of both type 1 and type 2 accelerates the development of atherosclerosis. Consequently, atherosclerotic lesions appear earlier than in the general population, are more extensive, and are more often associated with complicated plaques such as ulceration,

Table 25.7 Contrasting features of diabetic ketoacidosis (DKA) and hyperosmolar hyperglycaemic non-ketotic coma (HHS).

| LAB FINDINGS | DKA | HHS |
|---------------------------------|-------------|-------------|
| i. Plasma glucose (mg/dL) | 250-600 | > 600 |
| ii. Plasma acetone | + | Less + |
| iii. S. Na ⁺ (mEq/L) | Usually low | N, ↑ or low |
| iv. S. K ⁺ (mEq/L) | N, ↑ or low | N or ↑ |
| v. S. phosphorus (mEq/L) | N or ↑ | N or ↑ |
| vi. S. Mg ⁺⁺ | N or ↑ | N or ↑ |
| vii. S. bicarbonate (mEq/L) | Usually <15 | Usually >20 |
| viii. Blood pH | <7.30 | > 7.30 |
| ix. S. osmolarity (mOsm/L) | <320 | > 330 |
| x. S. lactate (mmol/L) | 2-3 | 1-2 |
| xi. S. BUN (mg/dL) | Less ↑ | Greater ↑ |
| xii. Plasma insulin | Low to 0 | Some |

calcification and thrombosis (page 378). The cause for this accelerated atherosclerotic process is not known but possible contributory factors are hyperlipidaemia, reduced HDL levels (see metabolic syndrome on page 809), nonenzymatic glycosylation, increased platelet adhesiveness, obesity and associated hypertension in diabetes.

The possible ill-effects of accelerated atherosclerosis in diabetes are early onset of coronary artery disease, silent myocardial infarction, cerebral stroke and gangrene of the toes and feet. Gangrene of the lower extremities is 100 times more common in diabetics than in non-diabetics.

2. Diabetic microangiopathy Microangiopathy of diabetes is characterised by basement membrane thickening of small blood vessels and capillaries of different organs and tissues such as the skin, skeletal muscle, eye and kidney. Similar type of basement membrane-like material is also deposited in nonvascular tissues such as peripheral nerves, renal tubules and Bowman's capsule. The pathogenesis of diabetic microangiopathy as well as of peripheral neuropathy in diabetics is believed to be due to recurrent hyperglycaemia that causes *increased glycosylation* of haemoglobin and other proteins (e.g. collagen and basement membrane material) resulting in thickening of basement membrane.

3. Diabetic nephropathy Renal involvement is a common complication and a leading cause of death in diabetes. Four types of lesions are described in diabetic nephropathy (page 664):

- Diabetic glomerulosclerosis* which includes diffuse and nodular lesions of glomerulosclerosis.
- Vascular lesions* that include hyaline arteriosclerosis of afferent and efferent arterioles and atheromas of renal arteries.
- Diabetic pyelonephritis* and *necrotising renal papillitis*.
- Tubular lesions or Armani-Ebstein lesion*.

4. Diabetic neuropathy Diabetic neuropathy may affect all parts of the nervous system but symmetric peripheral neuropathy is most characteristic. The basic pathological changes are segmental demyelination, Schwann cell injury and axonal damage (page 884). The pathogenesis of neuropathy is not clear but it may be related to diffuse microangiopathy as already explained, or may be due to accumulation of sorbitol

and fructose as a result of hyperglycaemia, leading to deficiency of myoinositol.

5. Diabetic retinopathy Diabetic retinopathy is a leading cause of blindness. There are 2 types of lesions involving retinal vessels: *background* and *proliferative* (page 489). Besides retinopathy, diabetes also predisposes the patients to early development of cataract and glaucoma.

6. Infections Diabetics have enhanced susceptibility to various infections such as tuberculosis, pneumonias, pyelonephritis, otitis, carbuncles and diabetic ulcers. This could be due to various factors such as impaired leucocyte functions, reduced cellular immunity, poor blood supply due to vascular involvement and hyperglycaemia *per se*.

DIAGNOSIS OF DIABETES

Hyperglycaemia remains the fundamental basis for the diagnosis of diabetes mellitus. In *symptomatic cases*, the diagnosis is not a problem and can be confirmed by finding glucosuria and a random plasma glucose concentration above 200 mg/dl.

◆ The severity of clinical symptoms of polyuria and polydipsia is directly related to the degree of hyperglycaemia.

◆ In *asymptomatic cases*, when there is persistently elevated fasting plasma glucose level, diagnosis again poses no difficulty.

◆ The problem arises in asymptomatic patients who have normal fasting glucose level in the plasma but are suspected to have diabetes on other grounds and are thus subjected to oral glucose tolerance test (GTT). If abnormal GTT values are found, these subjects are said to have '*chemical diabetes*' (Fig. 25.27). The American Diabetes Association (2007) has recommended definite diagnostic criteria for early diagnosis of diabetes mellitus (Table 25.8).

The following investigations are helpful in establishing the diagnosis of diabetes mellitus:

I. URINE TESTING Urine tests are cheap and convenient but the diagnosis of diabetes cannot be based on urine testing alone since there may be false-positives and false-negatives.

Table 25.8 Revised criteria for diagnosis of diabetes by oral GTT (as per American Diabetes Association, 2007).

| PLASMA GLUCOSE VALUE* | DIAGNOSIS |
|---|--|
| FASTING (FOR > 8 HOURS) VALUE | |
| <i>Below 100 mg/dl (< 5.6 mmol/L)</i> | Normal fasting value |
| <i>100-125 mg/dl (5.6-6.9 mmol/L)</i> | Impaired fasting glucose (IFG)** |
| <i>126 mg/dl (7.0 mmol/L) or more</i> | Diabetes mellitus |
| TWO-HOUR AFTER 75 GM ORAL GLUCOSE LOAD | |
| <i>< 140 mg/dl (< 7.8 mmol/L)</i> | Normal post-prandial GTT |
| <i>140-199 mg/dl (7.8-11.1 mmol/L)</i> | Impaired post-prandial glucose tolerance (IGT)** |
| <i>200 mg/dl (11.1 mmol/L) or more</i> | Diabetes mellitus |
| RANDOM VALUE | |
| <i>200 mg/dl (11.1 mmol/L) or more in a symptomatic patient</i> | Diabetes mellitus |

Note: * Plasma glucose values are 15% higher than whole blood glucose value.
** Individuals with IFG and IGT are at increased risk for development of type 2 DM later.

They can be used in population screening surveys. Urine is tested for the presence of glucose and ketones.

1. Glucosuria *Benedict's qualitative test* detects any reducing substance in the urine and is not specific for glucose. More sensitive and glucose specific test is *dipstick* method based on enzyme-coated paper strip which turns purple when dipped in urine containing glucose.

The main disadvantage of relying on urinary glucose test alone is the individual variation in renal threshold. Thus, a diabetic patient may have a negative urinary glucose test and a nondiabetic individual with low renal threshold may have a positive urine test.

Besides diabetes mellitus, *glucosuria* may also occur in certain other conditions such as: renal glycosuria, alimentary (lag storage) glucosuria, many metabolic disorders, starvation and intracranial lesions (e.g. cerebral tumour, haemorrhage and head injury). However, two of these conditions—renal glycosuria and alimentary glucosuria, require further elaboration here.

◆ *Renal glycosuria* (Fig. 25.27,B): After diabetes, the next most common cause of glucosuria is the reduced renal threshold for glucose. In such cases although the blood glucose level is below 180 mg/dl (i.e. below normal renal threshold for glucose) but glucose still appears regularly and consistently in the urine due to lowered renal threshold.

Renal glycosuria is a benign condition unrelated to diabetes and runs in families and may occur temporarily in pregnancy without symptoms of diabetes.

◆ *Alimentary (lag storage) glucosuria* (Fig. 25.27,C): A rapid and transitory rise in blood glucose level above the normal renal threshold may occur in some individuals after a meal. During this period, glucosuria is present. This type of response to meal is called 'lag storage curve' or more appropriately 'alimentary glucosuria'. A characteristic feature is that unusually high blood glucose level returns to normal 2 hours after meal.

2. Ketonuria Tests for ketone bodies in the urine are required for assessing the severity of diabetes and not for diagnosis of diabetes. However, if both glucosuria and ketonuria are present, diagnosis of diabetes is almost certain. *Rothera's test* (nitroprusside reaction) and *strip test* are conveniently performed for detection of ketonuria.

Besides uncontrolled diabetes, ketonuria may appear in individuals with prolonged vomitings, fasting state or exercising for long periods.

II. SINGLE BLOOD SUGAR ESTIMATION For diagnosis of diabetes, blood sugar determinations are absolutely necessary. *Folin-Wu method* of measurement of all reducing substances in the blood including glucose is now obsolete. Currently used are *O-toluidine*, *Somogyi-Nelson* and *glucose oxidase* methods. Whole blood or plasma may be used but *whole blood values are 15% lower than plasma values*.

A grossly elevated single determination of plasma glucose may be sufficient to make the diagnosis of diabetes. A *fasting plasma glucose value above 126 mg/dl (≥ 7 mmol/L) is certainly indicative of diabetes*. In other cases, oral GTT is performed.

III. SCREENING BY FASTING GLUCOSE TEST Fasting plasma glucose determination is a screening test for DM type 2. It is recommended that all individuals above 45 years of age must undergo screening fasting glucose test every 3-years, and relatively earlier if the person is overweight or at risk because of the following reasons:

- Many of the cases meeting the current criteria of DM are asymptomatic and do not know that they have the disorder.
- Studies have shown that type 2 DM may be present for about 10 years before symptomatic disease appears.
- About half the cases of type 2 DM have some diabetes-related complication at the time of diagnosis.
- Course of the disease is favourably altered with treatment.

IV. ORAL GLUCOSE TOLERANCE TEST Oral GTT is performed principally for patients with borderline fasting plasma glucose value (i.e. between 100 and 140 mg/dl). The patient who is scheduled for oral GTT is instructed to eat a high carbohydrate diet for at least 3 days prior to the test and come after an overnight fast on the day of the test (for at least 8 hours). A fasting blood sugar sample is first drawn. Then 75 gm of glucose dissolved in 300 ml of water is given. Blood and urine specimen are collected at half-hourly intervals for at least 2 hours. Blood or plasma glucose content is measured and urine is tested for glucosuria to determine the approximate renal threshold for glucose. Venous whole blood concentrations are 15% lower than plasma glucose values.

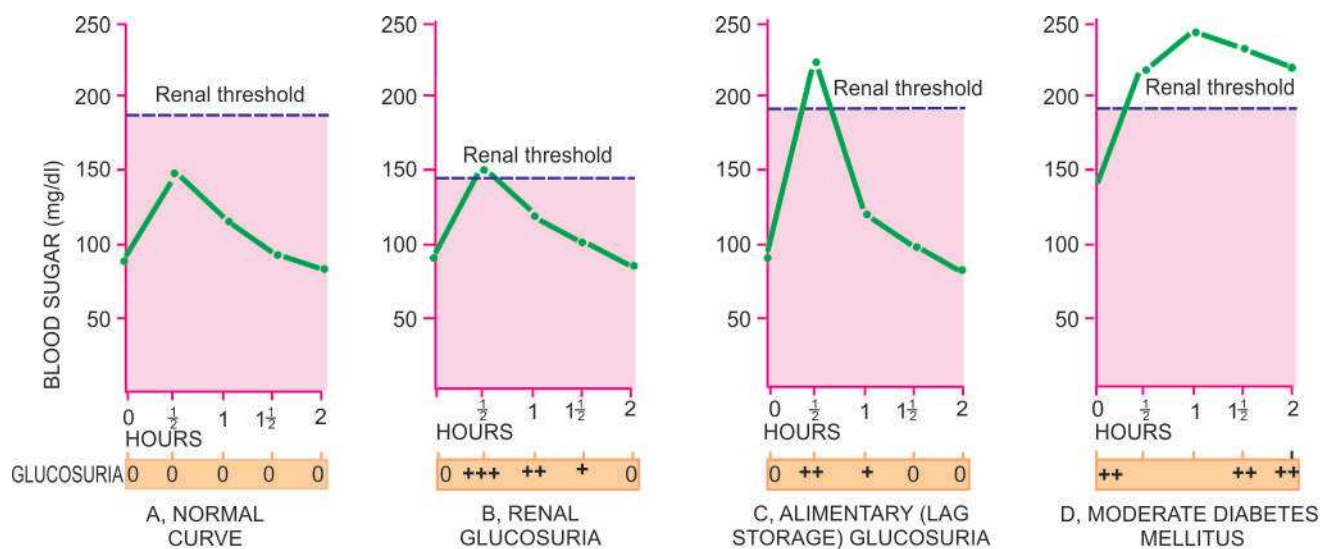

Figure 25.27 The glucose tolerance test, showing blood glucose curves (venous blood glucose) and glucosuria after 75 gm of oral glucose.

Currently accepted criteria for diagnosis of DM (as per American Diabetes Association, 2007) are given in **Table 25.8**:

- ◆ Normal cut off value for fasting blood glucose level is considered as 100 mg/dl.
- ◆ Cases with fasting blood glucose value in range of 100-125 mg/dl are considered as *impaired fasting glucose tolerance (IGT)*; these cases are at increased risk of developing diabetes later and therefore kept under observation for repeating the test. During pregnancy, however, a case of IGT is treated as a diabetic.
- ◆ Individuals with fasting value of plasma glucose higher than 126 mg/dl and 2-hour value after 75 gm oral glucose higher than 200 mg/dl are labelled as *diabetics* (**Fig. 25.27,D**).
- ◆ In symptomatic case, the random blood glucose value above 200 mg/dl is diagnosed as diabetes mellitus.

V. OTHER TESTS A few other tests are sometimes performed in specific conditions in diabetics and for research purposes:

1. Glycosylated haemoglobin (HbA_{1C}) Measurement of blood glucose level in diabetics suffers from variation due to dietary intake of the previous day. Long-term objective assessment of degree of glycaemic control is better monitored by measurement of glycosylated haemoglobin (HbA_{1C}), a minor haemoglobin component present in normal persons. This is because the non-enzymatic glycosylation of haemoglobin takes place over 90-120 days, lifespan of red blood cells. HbA_{1C} assay, therefore, gives an estimate of diabetic control and compliance for the preceding 3-4 months. This assay has the advantage over traditional blood glucose test that no dietary preparation or fasting is required. Increased HbA_{1C} value almost certainly means DM but normal value does not rule out IGT; thus the test is not used for making the diagnosis of DM. Moreover, since HbA_{1C} assay has a direct relation between poor control and development of complications, it is also a good measure of prediction of microvascular complications. Care must be taken in interpretation of the HbA_{1C} value because it varies with the assay method used and is affected by presence of haemoglobinopathies, anaemia, reticulocytosis, transfusions and uraemia.

2. Glycated albumin This is used to monitor degree of hyperglycaemia during previous 1-2 weeks when HbA_{1C} can not be used.

3. Extended GTT The oral GTT is extended to 3-4 hours for appearance of symptoms of hyperglycaemia. It is a useful test in cases of reactive hypoglycaemia of early diabetes.

4. Intravenous GTT This test is performed in persons who have intestinal malabsorption or in postgastrectomy cases.

5. Cortisone-primed GTT This provocative test is a useful investigative aid in cases of potential diabetics.

6. Insulin assay Plasma insulin can be measured by radio-immunoassay and ELISA technique. Plasma insulin deficiency is crucial for type 1 DM but is not essential for making the diagnosis of DM.

7. Proinsulin assay Proinsulin is included in immunoassay of insulin; normally it is $\leq 20\%$ of total insulin.

8. C-peptide assay C-peptide is released in circulation during conversion of proinsulin to insulin in equimolar quantities to insulin; thus its levels correlate with insulin level

in blood except in islet cell tumours and in obesity. This test is even more sensitive than insulin assay because its levels are not affected by insulin therapy.

9. Islet autoantibodies Glutamic acid decarboxylase and islet cell cytoplasmic antibodies may be used as a marker for type 1 DM.

10. Screening for diabetes-associated complications Besides making the diagnosis of DM based on the defined criteria, screening tests are done for DM-associated complications e.g. microalbuminuria, dyslipidaemia, thyroid dysfunction etc.

ISLET CELL TUMOURS

Islet cell tumours are rare as compared with tumours of the exocrine pancreas. Islet cell tumours are generally small and may be hormonally inactive or may produce hyperfunction. They may be benign or malignant, single or multiple. They are named according to their histogenesis such as: β -cell tumour (insulinoma), G-cell tumour (gastrinoma), A-cell tumour (glucagonoma) D-cell tumour (somatostatinoma), vipoma (diarrhoeagenic tumour from D₁ cells which elaborate VIP), pancreatic polypeptide (PP)-secreting tumour, and carcinoid tumour. However, except insulinoma and gastrinoma, all others are extremely rare and require no further comments.

INSULINOMA (β -CELL TUMOUR)

Insulinomas or beta (β)-cell tumours are the most common islet cell tumours. The neoplastic β -cells secrete insulin into the blood stream which remains unaffected by normal regulatory mechanisms. This results in characteristic attacks of hypoglycaemia with blood glucose level falling to 50 mg/dl or below, high plasma insulin level (hyperinsulinism) and high insulin-glucose ratio. The central nervous manifestations are conspicuous which are promptly relieved by intake of glucose. Besides insulinoma, however, there are other causes of hypoglycaemia such as: in starvation, partial gastrectomy, diffuse liver disease, hypopituitarism and hypofunction of adrenal cortex.

MORPHOLOGIC FEATURES *Grossly*, insulinoma is usually solitary and well-encapsulated tumour which may vary in size from 0.5 to 10 cm. Rarely, they are multiple.

Microscopically, the tumour is composed of cords and sheets of well-differentiated β -cells which do not differ from normal cells. Electron microscopy reveals typical crystalline rectangular granules in the neoplastic cells. It is extremely difficult to assess the degree of anaplasia to distinguish benign from malignant β -cell tumour.

GASTRINOMA (G-CELL TUMOUR, ZOLLINGER-ELLISON SYNDROME)

Zollinger and Ellison described diagnostic triad consisting of the following:

- i) Fulminant peptic ulcer disease
- ii) Gastric acid hypersecretion
- iii) Presence of non- β pancreatic islet cell tumour.

Such non- β pancreatic islet cell tumour is the source of gastrin, producing hypergastrinaemia and hence named gastrinoma. Definite G cells similar to intestinal and gastric

G cells which are normally the source of gastrin in the body, have not been identified in the normal human pancreas but neoplastic cells of certain islet cell tumours have ultrastructural similarities.

MORPHOLOGIC FEATURES Majority of gastrinomas occur in the wall of the duodenum. They may be benign or malignant. Gastrinomas are associated with peptic ulcers at usual sites such as the stomach, first and second part of the duodenum, or sometimes at unusual sites such as in the oesophagus and jejunum. About one-third of patients have multiple endocrine neoplasia—multiple adenomas of the islet cells, pituitary, adrenal and parathyroid glands.



GIST BOX 25.6 Tumours and Tumour-like Lesions

- ☐ Diabetes mellitus is a heterogeneous metabolic disorder characterised by common feature of chronic hyperglycaemia with disturbance of carbohydrate, fat and protein metabolism.
- ☐ Based on etiology, DM is classified into type 1 and type 2.
- ☐ Type 1 occurs commonly in patients under 30 years of age and has autoimmune pathogenesis. Type 2 comprises about 80% cases of DM and predominantly affects older individuals and is complex multifactorial disease with greater role of genetic defect and heredity.
- ☐ Both types of DM may develop complications. These may be acute metabolic complications (e.g. diabetic ketoacidosis, hyperosmolar nonketotic coma, and hypoglycaemia) and late systemic complications (e.g. atherosclerosis, diabetic microangiopathy, diabetic nephropathy, diabetic neuropathy, diabetic retinopathy and infections).
- ☐ Diagnostic criteria have been developed, most important of which is blood glucose level: fasting value of plasma glucose higher than 126 mg/dl and 2-hour value after 75 gm oral glucose higher than 200 mg/dl are labelled as diabetics.
- ☐ Islet cell tumours are rare; examples are insulinoma and gastrinoma.

MISCELLANEOUS ENDOCRINE TUMOURS

MULTIPLE ENDOCRINE NEOPLASIA (MEN) SYNDROMES

Multiple adenomas and hyperplasias of different endocrine organs are a group of genetic disorders which produce heterogeneous clinical features called multiple endocrine neoplasia (MEN) syndromes. These are MEN type 1 and type 2 and mixed type:

1. MEN type 1 syndrome (Wermer's syndrome) includes adenomas of the parathyroid glands, pancreatic islets and pituitary. The syndrome is inherited as an autosomal dominant trait. There is 50% chance of transmitting the predisposing gene, *MEN 1* (or *menin*) gene, to the child of an affected person. MEN 1 is characterised by the following features:

1. **Parathyroid:** Hyperplasia or adenoma; hyperparathyroidism is the most common (90%) clinical manifestation.
2. **Pancreatic islet cells:** Hyperplasia or adenoma seen in 80% cases; frequently with Zollinger-Ellison syndrome.
3. **Pituitary:** Hyperplasia or adenoma in 65% cases; manifest as acromegaly or hypopituitarism.
4. **Adrenal cortex:** Uncommonly involved by adenoma or pheochromocytoma.
5. **Thyroid:** Less commonly involved by adenoma or hyperplasia.

2. MEN type 2 syndrome (Sipple's syndrome) is characterised by medullary carcinoma thyroid and pheochromocytoma. Genetic abnormality in these cases is mutation in *RET* gene in almost all cases. MEN 2 has two major syndromes:

◆ **MEN type 2A** is the combination of medullary carcinoma thyroid, pheochromocytoma and hyperparathyroidism. MEN type 2A has further *three subvariants*:

- i) MEN 2A with familial medullary carcinoma thyroid
- ii) MEN 2A with cutaneous lichen amyloidosis
- iii) MEN 2A with Hirschsprung's disease.

◆ **MEN type 2B** the combination of medullary carcinoma thyroid, pheochromocytoma, mucosal neuromas, intestinal ganglioneuromatosis, and marfanoid features.

3. Mixed syndromes include a variety of endocrine neoplastic combinations which are distinct from those in MEN type 1 and type 2. A few examples are as under:

- i) von Hippel-Lindau syndrome from mutation in *VHL* gene is association of CNS tumours, renal cell carcinoma, pheochromocytoma and islet cell tumours.
- ii) Type 1 neurofibromatosis from inactivation of neurofibromin protein and activation of *RAS* gene, is associated with MEN type 1 or type 2 features.

POLYGLANDULAR AUTOIMMUNE (PGA) SYNDROMES

Immunologic syndromes affecting two or more endocrine glands and some non-endocrine immune disturbances produce syndromic presentation termed polyglandular autoimmune (PGA) syndromes. PGA syndromes are of two types:

- ◆ PGA type I occurring in children is characterised by mucocutaneous candidiasis, hypoparathyroidism, and adrenal insufficiency.
- ◆ PGA type II (Schmidt syndrome) presents in adults and commonly comprises of adrenal insufficiency, autoimmune thyroiditis, and type 1 diabetes mellitus.



GIST BOX 25.7 Miscellaneous Endocrine Tumours

- ☐ Multiple adenomas and hyperplasias of different endocrine organs are a group of genetic disorders which produce heterogeneous clinical features called multiple endocrine neoplasia (MEN) syndromes. These are MEN type 1, MEN type 2, and mixed syndromes.
- ☐ Polyglandular autoimmune syndromes (PGA) affect two or more endocrine glands and some non-endocrine immune disturbances and has 2 types PGA type I and II.

✿ CLINICAL CASE 26

A 25 years old female presents with gradually progressive painless swelling in the midline of her neck for 6 months. She also complains of irregular and heavy periods, weight loss, intermittent headache, nervousness, palpitation, excessive sweating and tremors in both hands. Of late, her both eyes have also become prominent.

On physical examination, the thyroid gland is diffusely enlarged, non-tender and prominent but there is no nodularity. Her blood pressure is 140/90 mmHg and pulse rate is 100 per minute.

1. Discuss the clinical correlation with pathogenesis of the features.
2. What is the probable diagnosis?
3. How will you investigate and confirm the diagnosis?

Answers on page 913 (Appendix II)

✿ CLINICAL CASE 27

A 57 years old male, reports to his physician with complaints of intermittent fever for 3-4 months and pain in both legs and darkening of right great toe. He is a known case of diabetes for 7 years and hypertension for the last 10 years and has been on irregular treatment and intermittent follow up. He gives history of myocardial infarction 4 years back. He is not alcoholic or smoker.

On examination, the blood pressure is 130/94 mmHg, pulse rate 86 per minute. On auscultation, pericardial rub and bilateral crepts are heard.

1. Discuss the clinical correlation with pathogenesis of the features.
2. What is the probable diagnosis?
3. How will you investigate and confirm the diagnosis?

Answers on page 913 (Appendix II)



26

The Musculoskeletal System

SKELETAL SYSTEM

The skeleton consists of cartilage and bone. Cartilage has a role in growth and repair of bone, and in the adults forms the articular skeleton responsible for movement of joints. Bone is a specialised form of connective tissue which performs the function of providing mechanical support and is also a mineral reservoir for calcium homeostasis. There are 206 bones in the human body, and depending upon their size and shape may be long, flat, tubular etc.

NORMAL STRUCTURE OF BONE

Bone is divided into 2 components (Fig. 26.1):

◆ **Cortical or compact bone** comprises 80% of the skeleton and is the dense outer shell responsible for structural rigidity. It consists of Haversian canals with blood vessels surrounded by concentric layers of mineralised collagen forming osteons which are joined together by cement lines.

◆ **Trabecular or cancellous bone** composes 20% of the skeleton and has trabeculae traversing the marrow space. Its main role is in mineral homeostasis.

HISTOLOGY Bone consists of large quantities of extracellular osteoid matrix which is loaded with calcium hydroxyapatite and relatively small number of bone cells which are of 3 main types: osteoblasts, osteocytes and osteoclasts.

1. Osteoblasts Osteoblasts are uninucleate cells found abundantly along the new bone-forming surfaces. They synthesise bone matrix. The serum levels of bone-related *alkaline phosphatase* (other being hepatic alkaline phosphatase) is a marker for osteoblastic activity. Its levels are raised at

puberty during period of active bone growth and in pathologic conditions associated with high osteoblastic activity such as in fracture repair and Paget's disease of the bone.

2. Osteocytes Osteocytes are those osteoblasts which get incorporated into the bone matrix during its synthesis. Osteocytes are found within small spaces called lacunae lying in the bone matrix. The distribution of the osteocytic lacunae is a reliable parameter for distinguishing between woven and lamellar bone.

◆ *Woven bone* is immature and is rapidly deposited. It contains large number of closely-packed osteocytes and consists of irregular interlacing pattern of collagen fibre bundles in bone matrix. Woven bone is seen in foetal life and in children under 4 years of age.

◆ *Lamellar bone* differs from woven bone in having smaller and less numerous osteocytes and fine and parallel or lamellar sheets of collagen fibres. Lamellar bone usually replaces woven bone or pre-existing cartilage.

3. Osteoclasts Osteoclasts are large multinucleate cells of mononuclear-macrophage origin and are responsible for bone resorption. The osteoclastic activity is determined by bone-related serum *acid phosphatase* levels (other being prostatic acid phosphatase). Osteoclasts are found along the endosteal surface of the cortical (compact) bone and the trabeculae of trabecular (cancellous) bone.

4. Osteoid matrix The osteoid matrix of bone consists of 90-95% of collagen type I and comprises nearly half of total body's collagen. Virtually whole of body's hydroxyproline and hydroxylysine reside in the bone. The architecture of bone collagen reflects the rate of its synthesis and may be woven or lamellar, as described above.

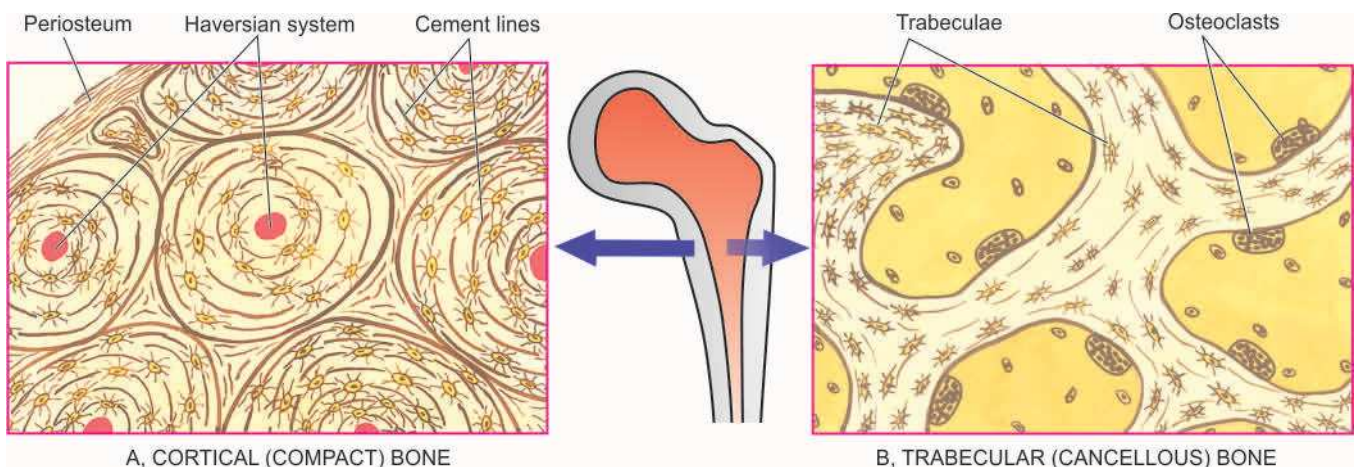

Figure 26.1 The normal structure of cortical (compact) bone (A) and trabecular (cancellous) bone (B) in transverse section. The cortical bone forming the outer shell shows concentric lamellae along with osteocytic lacunae surrounding central blood vessels, while the trabecular bone forming the marrow space shows trabeculae with osteoclastic activity at the margins.

BONE FORMATION AND RESORPTION Bone is not a static tissue but its formation and resorption are taking place during period of growth as well as in adult life. Bone deposition is the result of osteoblasts while bone resorption is the function of osteoclasts. Bone formation may take place directly from collagen called *membranous ossification* seen in certain flat bones, or may occur through an intermediate stage of cartilage termed *endochondral ossification* found in metaphysis of long bones. In either case, firstly an uncalcified osteoid matrix is formed by osteoblasts which is then mineralised in 12-15 days. This delay in mineralisation results in formation of about 15 µm thick osteoid seams at calcification fronts (About > 1 µm of matrix osteoid is formed daily). Uncalcified osteoid appears eosinophilic in H & E stains and does not stain with von Kossa reaction, while mineralised osteoid is basophilic in appearance and stains black with von Kossa reaction (a stain for calcium). Areas of active bone resorption have scalloped edges of bone surface called Howship's lacunae and contain multinucleated osteoclasts. In this way, osteoblastic formation and osteoclastic resorption continue to take place into adult life in a balanced way termed *bone modelling*. The important role of vitamin D₁, parathyroid hormone and calcitonin in calcium metabolism has already been discussed on page 806.

NORMAL STRUCTURE OF CARTILAGE

Unlike bone, the cartilage lacks blood vessels, lymphatics and nerves. It may have focal areas of calcification. Cartilage consists of 2 components: cartilage matrix and chondrocytes.

Cartilage matrix Like bone, cartilage too consists of organic and inorganic material. Inorganic material of cartilage is calcium hydroxyapatite similar to that in bone matrix but the organic material of the cartilage is distinct from the bone. It consists of very high content of water (80%) and remaining 20% consists of type II collagen and proteoglycans. High water content of cartilage matrix is responsible for function of articular cartilage and lubrication. Proteoglycans are macromolecules having proteins complexed with polysaccharides termed glycosaminoglycans. Cartilage glycosaminoglycans consist of chondroitin sulfate and keratan sulfate, the former being most abundant comprising 55-90% of cartilage matrix varying on the age of the cartilage.

Chondrocytes Primitive mesenchymal cells which form bone cells from chondroblasts which give rise to chondrocytes. However, calcified cartilage is removed by the osteoclasts.

Depending upon location and structural composition, cartilage is of 3 types:

1. *Hyaline cartilage* is the basic cartilaginous tissue comprising articular cartilage of joints, cartilage in the growth plates of developing bones, costochondral cartilage, cartilage in the trachea, bronchi and larynx and the nasal cartilage. Hyaline cartilage is the type found in most cartilage-forming tumours and in the fracture callus.
2. *Fibrocartilage* is a hyaline cartilage that contains more abundant type II collagen fibres. It is found in annulus fibrosus of intervertebral disc, menisci, insertions of joint capsules, ligament and tendons. Fibrocartilage may also be found in some cartilage-forming tumours and in the fracture callus.
3. *Elastic cartilage* is hyaline cartilage that contains abundant elastin. Elastic cartilage is found in the pinna of ears, epiglottis and arytenoid cartilage of the larynx.

Diseases of skeletal system include infection (osteomyelitis), disordered growth and development (skeletal dysplasias), metabolic and endocrine derangements, and tumours and tumour-like conditions.



GIST BOX 26.1

Normal Structure of Bone and Cartilage

- ☐ Bone is composed of cortical or compact bone (80%) which is the dense outer shell, and trabecular or cancellous bone (20%) which has trabeculae traversing the marrow space.
- ☐ Bone consists of extracellular osteoid matrix and bone cells (osteoblasts, osteocytes and osteoclasts).
- ☐ Cartilage consists of cartilage matrix and chondrocytes and lacks blood vessels, lymphatics and nerves. It may have focal areas of calcification.

INFECTION, NECROSIS, FRACTURE HEALING

OSTEOMYELITIS

An infection of the bone is termed osteomyelitis (myelo = marrow). A number of systemic infectious diseases may spread to the bone such as enteric fever, actinomycosis, mycetoma (madura foot), syphilis, tuberculosis and brucellosis. However, two of the conditions which produce significant pathologic lesions in the bone, namely pyogenic osteomyelitis and tuberculous osteomyelitis, are described below.

Pyogenic Osteomyelitis

Pyogenic or suppurative osteomyelitis is usually caused by bacterial infection and rarely by fungi. The profile of patients in developing and developed countries is different:

- ◆ In the developing countries of the world, it may occur by haematogenous route, most commonly in the long bones of infants and young children (5-15 years of age) (called haematogenous osteomyelitis).
- ◆ On the other hand, in the developed world, where institution of antibiotics is early and prompt, haematogenous spread of infection to the bone is uncommon; instead, direct extension of infection from the adjacent area, frequently involving the jaws and skull, is more common mode of spread.
- ◆ Bacterial osteomyelitis may be a complication at all ages in patients with compound fractures, surgical procedures involving prosthesis or implants, gangrene of a limb in diabetics, debilitation and immunosuppression.

Though any etiologic agent may cause osteomyelitis, *Staphylococcus aureus* is implicated in a vast majority of cases. Less frequently, other organisms such as streptococci, *Escherichia coli*, *Pseudomonas*, *Klebsiella* and anaerobes are involved. Mixed infections are common in post-traumatic cases of osteomyelitis. There may be transient bacteraemia preceding the development of osteomyelitis so that blood cultures may be positive.

Clinically, the child with acute haematogenous osteomyelitis has painful and tender limb. Fever, malaise and leucocytosis generally accompany the bony lesion. Radiologic examination confirms the bony destruction.

Occasionally, osteomyelitis remains undiscovered until it becomes chronic. Draining sinus tracts may form which may occasionally be the site for development of squamous carcinoma. Persistence, neglect and chronicity of osteomyelitis

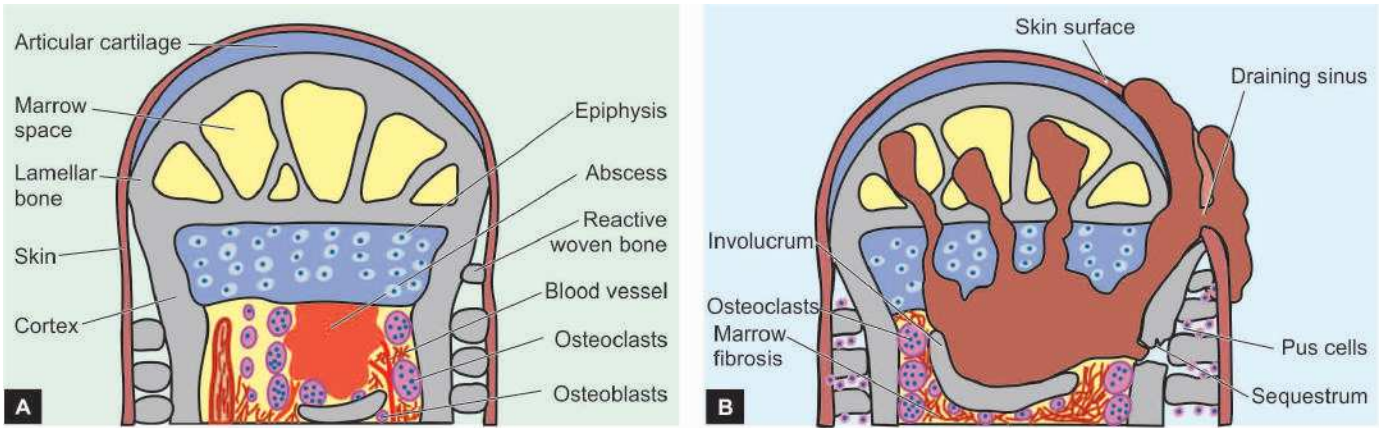

Figure 26.2 Pathogenesis of pyogenic osteomyelitis. A, The process begins as a focus of microabscess in a vascular loop in the marrow which expands to stimulate resorption of adjacent bony trabeculae. Simultaneously, there is beginning of reactive woven bone formation by the periosteum. B, The abscess expands further causing necrosis of the cortex called sequestrum. The formation of viable new reactive bone surrounding the sequestrum is called involucrum. The extension of infection into the joint space, epiphysis and the skin produces a draining sinus.

over a longer period of time may lead to development of amyloidosis.

MORPHOLOGIC FEATURES Depending upon the duration, osteomyelitis may be *acute*, *subacute* or *chronic*. The basic pathologic changes in any stage of osteomyelitis are: suppuration, ischaemic necrosis, healing by fibrosis and bony repair. The **sequence of pathologic changes** is as under (**Fig. 26.2**):

1. The infection begins in the metaphyseal end of the *marrow cavity* which is largely occupied by *pus*. At this stage, microscopy reveals congestion, oedema and an exudate of neutrophils.
2. The tension in the marrow cavity is increased due to pus and results in spread of infection along the marrow cavity, into the endosteum, and into the haversian and Volkmann's canal, causing *periosteitis*.
3. The infection may reach the subperiosteal space forming *subperiosteal abscesses*. It may penetrate through the cortex creating draining skin sinus tracts (**Fig. 26.3**).
4. Combination of suppuration and impaired blood supply to the cortical bone results in erosion, thinning and infarction necrosis of the cortex called *sequestrum*.

5. With passage of time, there is formation of new bone beneath the periosteum present over the infected bone. This forms an encasing sheath around the necrosed bone and is known as *involucrum*. Involucrum has irregular surface and has perforations through which discharging sinus tracts pass.

6. Long continued neo-osteogenesis gives rise to dense sclerotic pattern of osteomyelitis called *chronic sclerosing nonsuppurative osteomyelitis of Garré*.

7. Occasionally, acute osteomyelitis may be contained to a localised area and walled off by fibrous tissue and granulation tissue. This is termed *Brodie's abscess*.

8. In *vertebral pyogenic osteomyelitis*, infection begins from the disc (*discitis*) and spreads to involve the vertebral bodies (**Fig. 26.4,A**).

COMPLICATIONS Osteomyelitis may result in the following complications:

1. Septicaemia.
2. Acute bacterial arthritis.
3. Pathologic fractures.
4. Development of squamous cell carcinoma in long-standing cases.

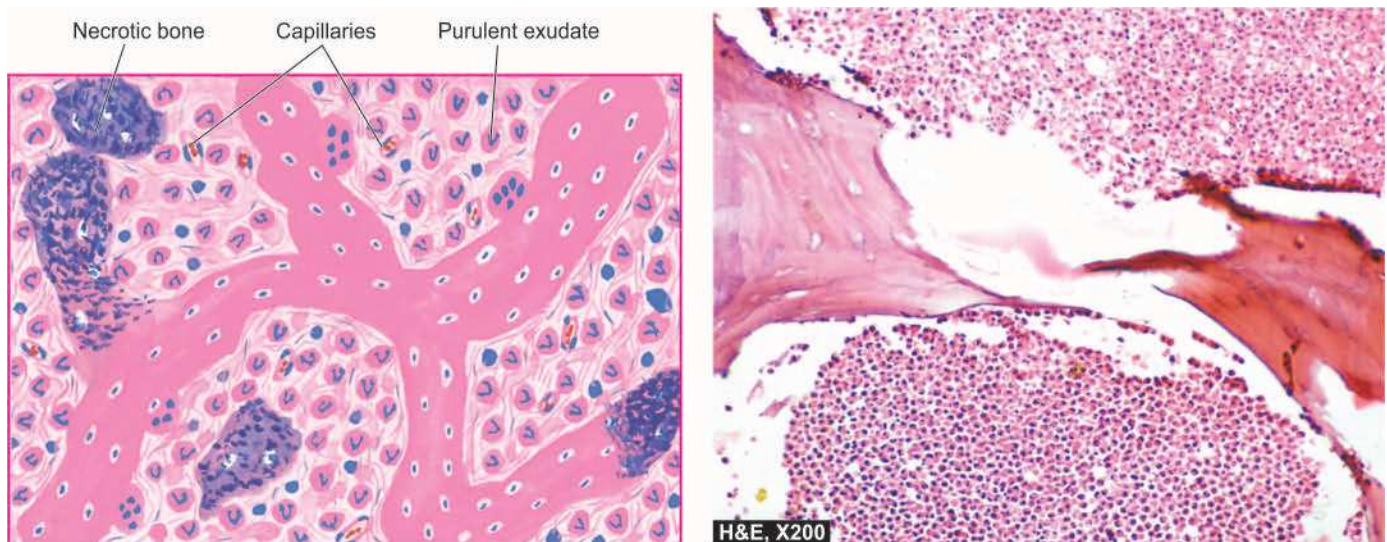

Figure 26.3 Chronic suppurative osteomyelitis. Histologic appearance shows necrotic bone and extensive purulent inflammatory exudate.

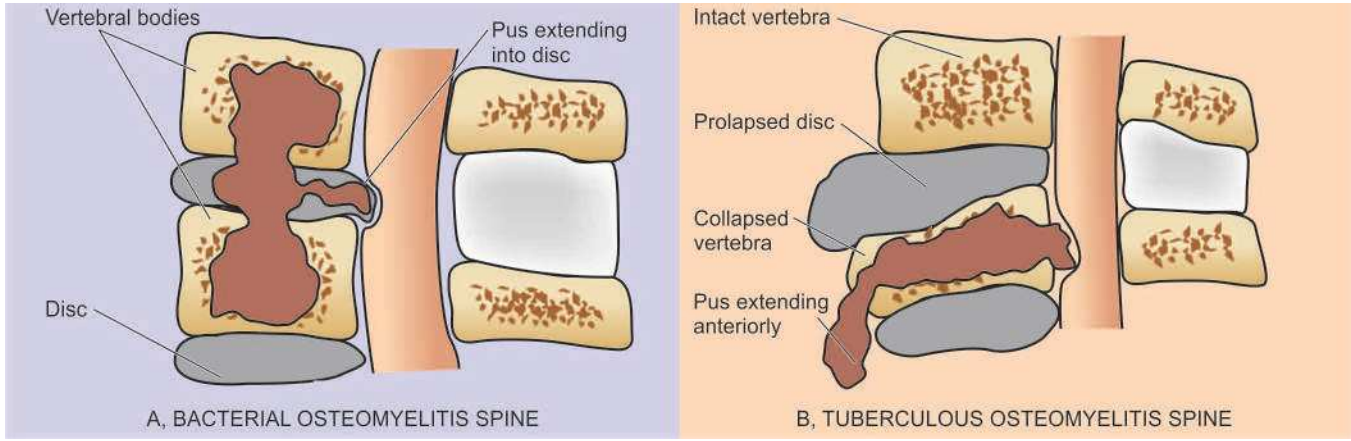

Figure 26.4 Osteomyelitis of the vertebral body.

5. Secondary amyloidosis in long-standing cases.
6. Vertebral osteomyelitis may cause vertebral collapse with paravertebral abscess, epidural abscess, cord compression and neurologic deficits.

Tuberculous Osteomyelitis

Tuberculous osteomyelitis, though rare in developed countries, continues to be a common condition in under-developed and developing countries of the world. The tubercle bacilli, *M. tuberculosis*, reach the bone marrow and synovium most commonly by haematogenous dissemination from infection elsewhere, usually from the lungs, and infrequently by direct extension from the pulmonary or gastrointestinal tuberculosis (page 143). The disease affects adolescents and young adults more often. Most frequently involved are the spine and bones of extremities.

MORPHOLOGIC FEATURES The bone lesions in tuberculosis have the same general histological appearance as in tuberculosis elsewhere and consist of central caseation necrosis surrounded by tuberculous granulation tissue and fragments of necrotic bone (Fig. 26.5). The tuberculous lesions appear as a focus of bone destruction and replacement of the affected tissue by caseous material and formation of multiple discharging sinuses through the soft tissues and skin. Involvement of joint spaces and intervertebral disc are frequent. Tuberculosis of the spine, *Pott's disease*, often commences in the vertebral body and may be associated with compression fractures and destruction of intervertebral discs, producing permanent damage and paraplegia. Extension of caseous material along with pus from the lumbar vertebrae to the sheaths of psoas muscle produces *psoas abscess* or *lumbar cold abscess* (Fig. 26.4,B). The cold abscess may burst through the skin and form sinus. Long-standing cases may develop systemic amyloidosis.

AVASCULAR NECROSIS (OSTEONECROSIS)

Avascular necrosis of the bones or osteonecrosis results from ischaemia. It is a relatively common condition.

ETIOPATHOGENESIS Some of the common causes are as follows:

1. Fracture or dislocation

2. Sickle cell disease
3. Corticosteroid administration
4. Radiation therapy
5. Chronic alcoholism
6. Idiopathic

The mechanism of osteonecrosis in many cases remains obscure, while in others it is by interruption in the blood supply to the bones induced by direct trauma, compression, or thromboembolic obstruction.

MORPHOLOGIC FEATURES There are pathological fractures of the involved bone due to infarcts. Most common sites are the ones where the disruption in blood supply is at end-arterial circulation. The infarcts mainly involve the medulla of the long bone in the diaphysis. This is because the nutrient arteries supply blood to sinusoids of the medulla and the inner cortex after penetrating the cortex, while the cortex is relatively unaffected due to collateral circulation.

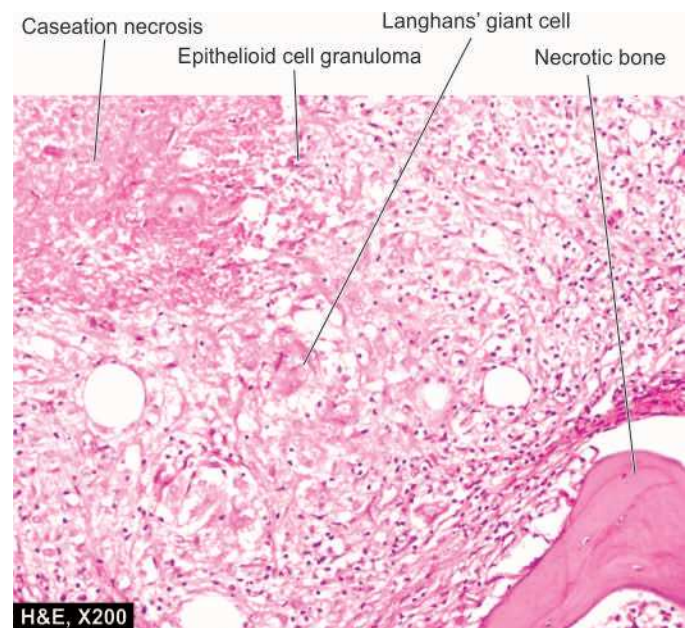

Figure 26.5 Tuberculous osteomyelitis. There are epithelioid cell granulomas with minute areas of caseation necrosis and surrounded by Langhans' giant cells. Pieces of necrotic bone are also seen.

Grossly, the lesional area shows a wedge-shaped area of infarction in the subchondral bone under the convex surface of the joint.

Microscopically, the infarcted medulla shows saponified marrow fat. The overlying cartilage and the cortex of the long bones are relatively unaffected.

Long-term sequelae of osteonecrosis include occurrence of malignant tumours in this location such as osteosarcoma, malignant fibrous histiocytoma and fibrosarcoma etc.

FRACTURE HEALING

Fracture of the bone initiates a series of tissue changes which eventually lead to restoration of normal structure and function of the affected bone. Fracture of a bone is commonly associated with injury to the soft tissues. The various types of fractures and their mechanism of healing are discussed along with healing of specialised tissues in Chapter 5 (page 161).



GIST BOX 26.2 Infection, Necrosis, Fracture Healing

- ▣ Suppurative or pyogenic osteomyelitis is usually caused by bacterial infection and rarely by fungi. It may be by haematogenous route or by direct spread of infection.
- ▣ Tuberculous osteomyelitis continues to be a common condition in developing countries of the world, either by haematogenous spread or by direct spread from adjacent focus.
- ▣ Avascular necrosis or osteonecrosis results from ischaemia and may occur be idiopathic or result from steroid administration, alcoholism etc.
- ▣ Healing of fractures occurs by callus formation, either as a primary or secondary union.

DISORDERS OF BONE GROWTH AND DEVELOPMENT

A number of abnormalities of the skeleton are due to disordered bone growth and development and are collectively termed *skeletal dysplasias*. These include both local and systemic disorders.

◆ *Local defects* involve a single bone or a group of bones such as: absence or presence in diminished form, fused with neighbouring bones (e.g. syndactyly), and formation of extra bones (e.g. supernumerary ribs).

◆ However, more importantly, skeletal dysplasias include *systemic disorders* involving particular epiphyseal growth plate. These include: achondroplasia (disorder of chondroblasts), osteogenesis imperfecta (disorder of osteoblasts), osteopetrosis (disorder of osteoclasts) and foetal rickets (disorder of mineralisation). Though multiple exostoses (osteochondromas) is a hereditary lesion, it is described later along with solitary sporadic exostosis on page 835.

ACHONDROPLASIA

Achondroplasia is an autosomal dominant genetic abnormality. There is selective interference with normal endochondral ossification at the level of epiphyseal cartilaginous growth plates of long bones. Thus, the long bones are abnormally short

but the skull grows normally leading to relatively large skull. Achondroplasia is the commonest cause of dwarfism.

OSTEOGENESIS IMPERFECTA

Osteogenesis imperfecta is an autosomal dominant or recessive disorder of synthesis of type I collagen that constitutes 90-95% of bone matrix. The disorder, thus, involves not only the skeleton but other extra-skeletal tissues as well containing type I collagen such as sclera, eyes, joints, ligaments, teeth and skin. The skeletal manifestations of osteogenesis imperfecta are due to defective osteoblasts which normally synthesise and irregular trabeculae (*too little bone*) so that the bones are very fragile and liable to multiple fractures. The growth plate cartilage is, however, normal. The condition may be evident at birth (osteogenesis imperfecta congenita) when it is more severe, or may appear during adolescence (osteogenesis imperfecta tarda) which is a less incapacitating form. Extra-skeletal lesions of osteogenesis imperfecta include blue and translucent sclerae, hearing loss due to bony abnormalities of the middle and inner ear, and imperfect teeth.

OSTEOPETROSIS

Osteopetrosis, also called *marble bone disease*, is an autosomal dominant or recessive disorder of increased skeletal mass or osteosclerosis caused by a hereditary defect in osteoclast function. The condition may appear in 2 forms: autosomal recessive (malignant infantile form) and autosomal dominant (benign adult form). Failure of normal osteoclast function of bone resorption coupled with continued bone formation and endochondral ossification results in net overgrowth of calcified dense bone (*too much bone*) which occupies most of the available marrow space. Despite increased density of the bone, there is poor structural support so that the skeleton is susceptible to fractures. Besides the skeletal abnormalities, the infantile malignant form is characterised by effects of marrow obliteration such as anaemia, neutropenia, thrombocytopenia, hepatosplenomegaly with extramedullary haematopoiesis, hydrocephalus and neurologic involvement with consequent deafness, optic atrophy and blindness. Metabolically, hypocalcaemia occurs due to defective osteoclast function.

Histologically, the number of osteoclasts is increased which have dysplastic, bizarre and irregular nuclei and are dysfunctional.



GIST BOX 26.3 Skeletal Dysplasias

- ▣ Disordered bone growth and development cause skeletal dysplasias which may be as local or systemic defects.
- ▣ Achondroplasia is form of dwarfism in which there is selective interference with normal endochondral ossification at the level of epiphyseal cartilaginous growth plates of long bones.
- ▣ Osteogenesis imperfecta is an autosomal dominant or recessive disorder of synthesis of type I collagen involving the skeleton (*too little bone*) and extra-skeletal tissues.
- ▣ Osteopetrosis or marble bone disease, is an autosomal disorder of increased skeletal mass (*too much bone*) caused by a hereditary defect in osteoclast function.

METABOLIC AND ENDOCRINE BONE DISEASES

A large number of metabolic and endocrine disorders produce generalised skeletal disorders. These include the following:

1. **Osteoporosis**—Resulting from quantitative reduction in otherwise normal bone.
2. **Osteomalacia and rickets**—Characterised by qualitative abnormality in the form of impaired bone mineralisation due to deficiency of vitamin D in adults and children respectively (page 244).
3. **Scurvy**—Caused by deficiency of vitamin C resulting in subperiosteal haemorrhages (page 246).
4. **Hyperparathyroidism**—Leading to osteitis fibrosa cystica (page 806).
5. **Pituitary dysfunctions**—Hyperpituitarism causing gigantism and acromegaly and hypopituitarism resulting in dwarfism (page 784).
6. **Thyroid dysfunctions**—Hyperthyroidism causing osteoporosis and hypothyroidism leading to cretinism (page 793).
7. **Renal osteodystrophy**—Occurring in chronic renal failure and resulting in features of osteitis fibrosa cystica, osteomalacia and areas of osteosclerosis.
8. **Skeletal fluorosis**—Occurring due to excess of sodium fluoride content in the soil and water in an area.

Many of the conditions listed above have been discussed in respective chapters already; others are considered below.

OSTEOPOROSIS

Osteoporosis or osteopenia is a common clinical syndrome involving multiple bones in which there is quantitative reduction of bone tissue mass but the bone tissue mass is otherwise normal. This reduction in bone mass results in fragile skeleton associated with increased risk of fractures and consequent pain and deformity. The condition is particularly common in elderly people and more frequent in postmenopausal women. The condition may remain asymptomatic or may cause only backache. However, more extensive involvement is associated with fractures, particularly of distal radius, femoral neck and vertebral bodies. Osteoporosis may be difficult to distinguish radiologically from other osteopenias such as osteomalacia, osteogenesis imperfecta, osteitis fibrosa of hyperparathyroidism, renal osteodystrophy and multiple myeloma. Radiologic evidence becomes apparent only after more than 30% of bone mass has been lost. Levels of serum calcium, inorganic phosphorus and alkaline phosphatase are usually within normal limits.

Many non-invasive techniques are now available for measurement of bone mass e.g. DEXA and SEXA scans (dual-energy and single-energy X-ray absorptiometry), quantitative CT and ultrasound.

PATHOGENESIS Osteoporosis is conventionally classified into 2 major groups: primary and secondary.

◆ **Primary osteoporosis** results primarily from osteopenia without an underlying disease or medication. Primary osteoporosis is further subdivided into 2 types: *idiopathic type* found in the young and juveniles and is less frequent, and *involutional type* seen in postmenopausal women and ageing individuals and is more common. The exact mechanism of

primary osteoporosis is not known but there is a suggestion that it is the result of an excessive osteoclastic resorption and slow bone formation. A number of risk factors have been attributed to cause this imbalance between bone resorption and bone formation. These include the following:

1. *Genetic factors*—more marked in whites and Asians than blacks.
2. *Sex*—more frequent in females than in males.
3. *Reduced physical activity*—as in old age.
4. *Deficiency of sex hormones*—oestrogen deficiency in women as in postmenopausal osteoporosis and androgen deficiency in men.
5. *Combined deficiency of calcitonin and oestrogen*.
6. *Hyperparathyroidism*.
7. *Deficiency of vitamin D*.
8. *Local factors*—which may stimulate osteoclastic resorption or slow osteoblastic bone formation.

◆ **Secondary osteoporosis** is attributed to a number of factors and conditions (e.g. immobilisation, chronic anaemia, acromegaly, hepatic disease, hyperparathyroidism, hypogonadism, thyrotoxicosis and starvation), or as an effect of medication (e.g. hypercortisonism, administration of anticonvulsant drugs and large dose of heparin).

MORPHOLOGIC FEATURES Except disuse or immobilisation osteoporosis which is localised to the affected limb, other forms of osteoporosis have systemic skeletal distribution. Most commonly encountered osteoporotic fractures are: vertebral crush fracture, femoral neck fracture and wrist fracture. There is enlargement of the medullary cavity and thinning of the cortex.

Histologically, osteoporosis may be active or inactive type.

◆ **Active osteoporosis** is characterised by increased bone resorption and formation i.e. *accelerated turnover*. There is an increase in the number of osteoclasts with increased resorptive surface as well as increased quantity of osteoid with increased osteoblastic surfaces. The width of osteoid seams is normal.

◆ **Inactive osteoporosis** has the features of minimal bone formation and reduced resorptive activity i.e. *reduced turnover*. Histological changes of inactive osteoporosis include decreased number of osteoclasts with decreased resorptive surfaces, and normal or reduced amount of osteoid with decreased osteoblastic surface. The width of osteoid seams is usually reduced or may be normal.

OSTEITIS FIBROSA CYSTICA

Hyperparathyroidism of primary or secondary type results in oversecretion of parathyroid hormone which causes increased osteoclastic resorption of the bone. General aspects of hyperparathyroidism are discussed on page 807. Here, skeletal manifestations of hyperparathyroidism are considered. Severe and prolonged hyperparathyroidism results in osteitis fibrosa cystica. The lesion is generally induced as a manifestation of primary hyperparathyroidism, and less frequently, as a result of secondary hyperparathyroidism such as in chronic renal failure (renal osteodystrophy).

The clinical manifestations of bone disease in hyperparathyroidism are its susceptibility to fracture, skeletal deformities, joint pains and dysfunctions as a result of deranged weight bearing. The bony changes may disappear after cure of primary hyperparathyroidism such as removal of functioning adenoma. The chief biochemical abnormality of excessive parathyroid hormone is hypercalcaemia, hypophosphataemia and hypercalciuria.

MORPHOLOGIC FEATURES The bone lesions of primary hyperparathyroidism affect the long bones more severely and may range from minor degree of generalised bone rarefaction to prominent areas of bone destruction with cyst formation or brown tumours.

Grossly, there are focal areas of erosion of cortical bone and loss of lamina dura at the roots of teeth.

Histologically, the following sequential changes appear over a period of time:

- i) Earliest change is *demineralisation* and *increased bone resorption* beginning at the subperiosteal and endosteal surface of the cortex and then spreading to the trabecular bone.
- ii) There is replacement of bone and bone marrow by fibrosis coupled with increased number of bizarre osteoclasts at the surfaces of moth-eaten trabeculae and cortex (*osteitis fibrosa*).
- iii) As a result of increased resorption, microfractures and microhaemorrhages occur in the marrow cavity leading to development of cysts (*osteitis fibrosa cystica*).
- iv) Haemosiderin-laden macrophages and multinucleate giant cells appear at the areas of haemorrhages producing an appearance termed 'brown tumour' or 'reparative giant cell granuloma of hyperparathyroidism' requiring differentiation from giant cell tumour or osteoclastoma (page 837). However, the so-called brown tumours, unlike

osteoclastoma, are not true tumours but instead regress or disappear on surgical removal of hyperplastic or adenomatous parathyroid tissue.

RENAL OSTEODYSTROPHY (METABOLIC BONE DISEASE)

Renal osteodystrophy is a loosely used term that encompasses a number of skeletal abnormalities appearing in cases of chronic kidney disease and in patients treated by dialysis for several years (page 641). Renal osteodystrophy is more common in children than in adults. Clinical symptoms of bone disease in advanced renal failure appear in less than 10% of patients but radiologic and histologic changes are observed in fairly large proportion of cases.

PATHOGENESIS Renal osteodystrophy involves two main events: *hyperphosphataemia* and *hypocalcaemia* which, in turn, leads to parathormone elaboration and resultant osteoclastic activity and major lesions of renal osteodystrophy—osteomalacia (rickets in children), secondary hyperparathyroidism, osteitis fibrosa cystica, osteosclerosis and metastatic calcification.

The mechanisms underlying renal osteodystrophy are schematically illustrated in **Fig. 26.6** and briefly outlined below:

1. Hyperphosphataemia In CRF, there is impaired renal excretion of phosphate, causing phosphate retention and hyperphosphataemia. Hyperphosphataemia, in turn, causes hypocalcaemia which is responsible for secondary hyperparathyroidism.

2. Hypocalcaemia Hypocalcaemia may also result from the following:

- ◆ Due to renal dysfunction, there is decreased conversion of vitamin D metabolite 25(OH) cholecalciferol to its active form 1,25(OH)₂ cholecalciferol.
- ◆ Reduced intestinal absorption of calcium.

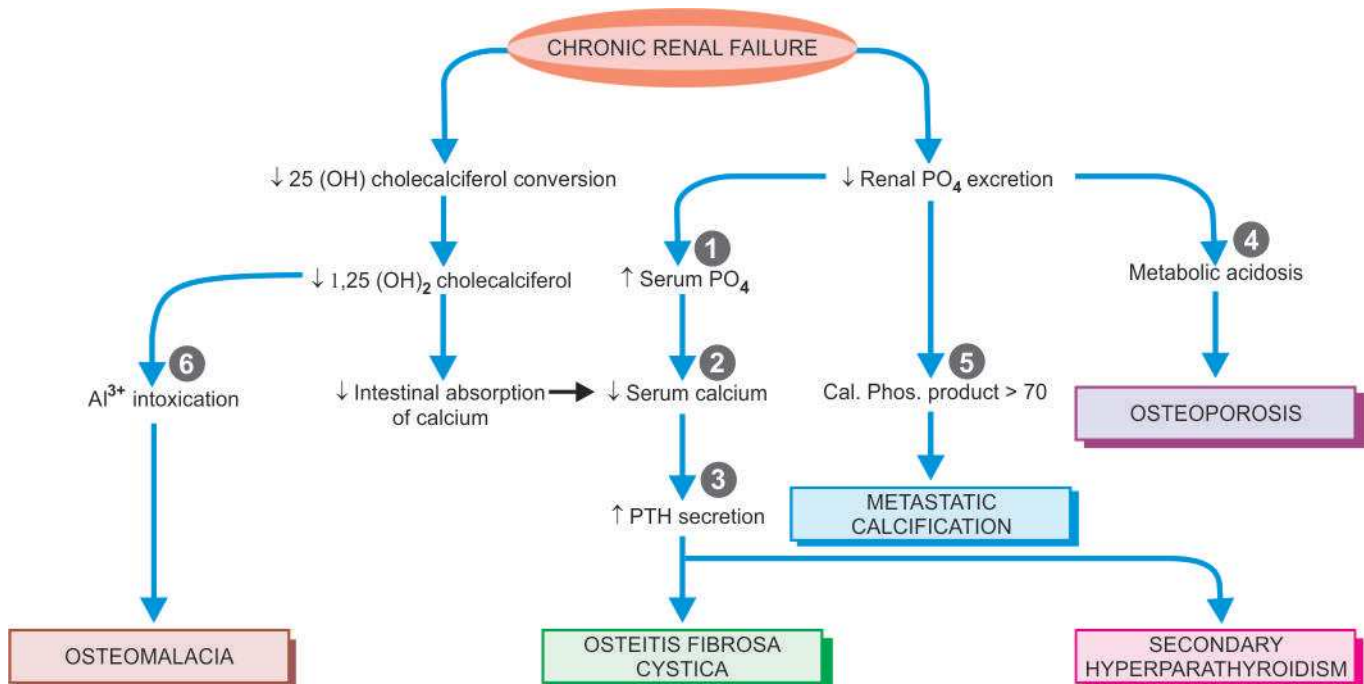

Figure 26.6 Pathogenesis of renal osteodystrophy in chronic renal failure. Circled serial numbers in the graphic representation correspond to the sequence described in the text under pathogenesis.

3. Parathormone secretion Hypocalcaemia stimulates secretion of parathormone, eventually leading to secondary hyperparathyroidism which, in turn, causes increased osteoclastic activity.

4. Metabolic acidosis As a result of decreased renal function, acidosis sets in which may cause osteoporosis and bone decalcification.

5. Calcium phosphorus product > 70 When the product of biochemical value of calcium and phosphate is higher than 70, metastatic calcification may occur at extrasosseous sites.

6. Dialysis-related metabolic bone disease Long-term dialysis employing use of aluminium-containing dialysate is currently considered to be a major cause of metabolic bone lesions. Aluminium interferes with deposition of calcium hydroxyapatite in bone and results in osteomalacia, secondary hyperparathyroidism and osteitis fibrosa cystica. In addition, accumulation of β_2 -microglobulin amyloid in such cases causes dialysis-related amyloidosis (page 71).

MORPHOLOGIC FEATURES The following skeletal lesions can be identified in renal osteodystrophy:

1. *Mixed osteomalacia-osteitis fibrosa* is the most common manifestation of renal osteodystrophy resulting from disordered vitamin D metabolism and secondary hyperparathyroidism.
2. *Pure osteitis fibrosa* results from metabolic complications of secondary hyperparathyroidism.
3. *Pure osteomalacia* of renal osteodystrophy is attributed to aluminium toxicity.
4. *Renal rickets* resembling the changes seen in children with nutritional rickets with widened osteoid seams may occur (page 244).
5. *Osteosclerosis* is characterised by enhanced bone density in the upper and lower margins of vertebrae.
6. *Metastatic calcification* is seen at extrasosseous sites such as in medium-sized blood vessels, periarticular tissues, myocardium, eyes, lungs and gastric mucosa (page 36).

SKELETAL FLUOROSIS

Fluorosis of bones occurs due to high sodium fluoride content in soil and water consumed by people in some geographic areas and is termed endemic fluorosis. Such endemic regions exist in some tropical and subtropical areas; in India it exists in some parts of Punjab and Andhra Pradesh. The condition affects farmers who consume drinking water from wells. Non-endemic fluorosis results from occupational exposure in manufacturing industries of aluminium, magnesium, and superphosphate.

PATHOGENESIS In fluorosis, fluoride replaces calcium as the mineral in the bone and gets deposited without any regulatory control. This results in heavily mineralised bones which are thicker and denser but are otherwise weak and deformed (just as in osteopetrosis). In addition, there are also deposits of fluoride in soft tissues, particularly as nodules in the interosseous membrane. The patient develops skeletal deformities and mottling of teeth.

MORPHOLOGIC FEATURES *Grossly*, the long bones and vertebrae develop nodular swellings which are present both inside the bones and on the surface.

Microscopically, these nodules are composed of heavily mineralised irregular osteoid admixed with fluoride which requires confirmation chemically.

PAGET'S DISEASE OF BONE (OSTEITIS DEFORMANS)

Paget's disease of bone* or osteitis deformans was first described by Sir James Paget in 1877. Paget's disease of bone is an osteolytic and osteosclerotic bone disease of uncertain etiology involving one (monostotic) or more bones (polyostotic). The condition affects predominantly males over the age of 50 years. Though the etiology remains obscure, following factors have been implicated:

1. There has been some evidence that osteitis deformans is a form of *slow-virus infection* by paramyxovirus (e.g. respiratory syncytial virus, measles) in osteoclasts. However, the virus has not been cultured from the osteoclasts of Paget's disease.
2. Autosomal dominant inheritance and *genetic susceptibility* have been proposed on the basis of observation of 7-10 fold higher prevalence of disease in first-degree relatives. The susceptibility gene located on chromosome 18q encodes for a member of tumour necrosis factor called *RANK* (receptor activator of nuclear factor κ B).

Clinically, the *monostotic form* of the disease may remain asymptomatic and the lesion is discovered incidentally or on radiologic examination. *Polyostotic form*, however, is more widespread and may produce pain, fractures, skeletal deformities, and occasionally, sarcomatous transformation. Typically, there is marked elevation of serum alkaline phosphatase and normal to high serum calcium level.

MORPHOLOGIC FEATURES Monostotic Paget's disease involves most frequently: tibia, pelvis, femur, skull and vertebra, while the order of involvement in polyostotic Paget's disease is: vertebrae, pelvis, femur, skull, sacrum and tibia. Three sequential stages are identified in Paget's disease:

1. **Initial osteolytic stage:** This stage is characterised by areas of osteoclastic resorption produced by increased number of large osteoclasts.
2. **Mixed osteolytic-osteoblastic stage:** In this stage, there is imbalance between osteoblastic laying down of new bone and osteoclastic resorption so that mineralisation of the newly-laid matrix lags behind, resulting in development of characteristic *mosaic pattern* or *jigsaw puzzle appearance* of osteoid seams or cement lines. The narrow space between the trabeculae and cortex is filled with collagen which gradually becomes less vascular.
3. **Quiescent osteosclerotic stage:** After many years, excessive bone formation results and thus the bone becomes more compact and dense producing osteosclerosis. However, newly-formed bone is poorly mineralised, soft and susceptible to fractures. Radiologically, this stage produces characteristic *cotton-wool appearance* of the affected bone.

*It is pertinent to recall here that James Paget described Paget's disease at three different anatomic sites which are not mutually interlinked in any way: Paget's disease of nipple (page 755), Paget's disease of vulva (page 711) and Paget's disease of bone.



GIST BOX 26.4

Metabolic and Endocrine Bone Diseases and Paget's Disease

- ▣ Osteoporosis or osteopenia is a common clinical condition involving multiple bones in which there is quantitative reduction of bone tissue mass resulting in fragile skeleton associated with increased risk of fractures.
- ▣ Severe and prolonged hyperparathyroidism results in osteitis fibrosa cystica.
- ▣ Renal osteodystrophy is appearance of skeletal abnormalities appearing in cases of chronic kidney disease. It involves hyperphosphataemia and hypocalcaemia.
- ▣ Skeletal fluorosis is due to consumption of high sodium fluoride content present in soil and water. In this, fluoride replaces calcium as the mineral in the bone and gets deposited without any regulatory control.
- ▣ Paget's disease of bone or osteitis deformans is an osteolytic and osteosclerotic bone disease of uncertain etiology involving one (monostotic) or more bones (polyostotic).

TUMOUR-LIKE LESIONS OF BONE

In the context of bones, several non-neoplastic conditions resemble true neoplasms and have to be distinguished from them clinically, radiologically and morphologically. **Table 26.1** gives a list of such tumour-like lesions. A few common conditions are described below.

FIBROUS DYSPLASIA

Fibrous dysplasia is not an uncommon tumour-like lesion of the bone. It is a benign condition, possibly of developmental origin, characterised by the presence of localised area of replacement of bone by fibrous connective tissue with a characteristic whorled pattern and containing trabeculae of woven bone. Radiologically, the typical focus of fibrous dysplasia has well-demarcated ground-glass appearance.

Three types of fibrous dysplasia are distinguished—monostotic, polyostotic, and Albright syndrome. The spectrum of phenotype of the disease is due to activating mutation in *GNAS1* gene, which encodes for α -subunits of the stimulatory G-protein, $G_{s\alpha}$.

◆ **Monostotic fibrous dysplasia** Monostotic fibrous dysplasia affects a solitary bone and is the most common type, comprising about 70% of all cases. The condition affects either sex and most patients are between 20 and 30 years of age. The bones most often affected, in descending order of frequency, are: ribs, craniofacial bones (especially maxilla), femur, tibia and humerus. The condition generally remains asymptomatic

and is discovered incidentally, but infrequently may produce tumour-like enlargement of the affected bone.

◆ **Polyostotic fibrous dysplasia** Polyostotic form of fibrous dysplasia affecting several bones constitutes about 25% of all cases. Both sexes are affected equally but the lesions appear at a relatively earlier age than the monostotic form. Most frequently affected bones are: craniofacial, ribs, vertebrae and long bones of the limbs. Approximately a quarter of cases with polyostotic form have more than half of the skeleton involved by disease. The lesions may affect one side of the body or may be distributed segmentally in a limb. Spontaneous fractures and skeletal deformities occur in childhood polyostotic form of the disease.

◆ **Albright syndrome** Also called McCune-Albright syndrome, this is a form of polyostotic fibrous dysplasia associated with endocrine dysfunctions and accounts for less than 5% of all cases. Unlike monostotic and polyostotic varieties, Albright syndrome is more common in females. The syndrome is characterised by polyostotic bone lesions, skin pigmentation (*café-au-lait* macular spots) and sexual precocity, and infrequently other endocrinopathies.

MORPHOLOGIC FEATURES All forms of fibrous dysplasia have an identical pathologic appearance.

Grossly, the lesions appear as sharply-demarcated, localised defects measuring 2-5 cm in diameter, present within the cancellous bone, having thin and smooth overlying cortex. The epiphyseal cartilages are generally spared in the monostotic form but involved in the polyostotic form of disease. Cut section of the lesion shows replacement of normal cancellous bone of the marrow cavity by gritty, grey-pink, rubbery soft tissue which may have areas of haemorrhages, myxoid change and cyst formation.

Histologically, the lesions of fibrous dysplasia have characteristic benign-looking fibroblastic tissue arranged in a loose, whorled pattern in which there are irregular and curved trabeculae of woven (non-lamellar) bone in the form fish-hook appearance or Chinese letter shapes. Characteristically, there are no osteoblasts rimming then trabeculae of the bone, suggesting a maturation defect in the bone (**Fig. 26.7**). Rarely, malignant change may occur in fibrous dysplasia, most often an osteogenic sarcoma.

FIBROUS CORTICAL DEFECT (METAPHYSEAL FIBROUS DEFECT, NON-OSSIFYING FIBROMA)

Fibrous cortical defect or metaphyseal fibrous defect is a rather common benign tumour-like lesion occurring in the metaphyseal cortex of long bones in children. Most commonly involved bones are upper or lower end of tibia or lower end of femur. The lesion is generally solitary but rarely there may be multiple and bilaterally symmetrical defects. Radiologically, the lesion is eccentrically located in the metaphysis and has a sharply-delimited border. The pathogenesis of fibrous cortical defect is unknown. Possibly, it arises as a result of some developmental defect at the epiphyseal plate, or could be a tumour of histiocytic origin because of close resemblance to fibrohistiocytic tumours (page 855).

Clinically, fibrous cortical defect causes no symptoms and is usually discovered accidentally when X-ray of the region is done for some other reason.

Table 26.1 Classification of tumour-like lesions of bone.

1. Fibrous dysplasia
2. Fibrous cortical defect (metaphyseal fibrous defect, non-ossifying fibroma)
3. Solitary bone cyst (simple or unicameral bone cyst)
4. Aneurysmal bone cyst
5. Ganglion cyst of bone (intraosseous ganglion)
6. Brown tumour of hyperparathyroidism (reparative granuloma) (page 826)
7. Langerhans' cell histiocytosis (Histiocytosis-X) (page 365)

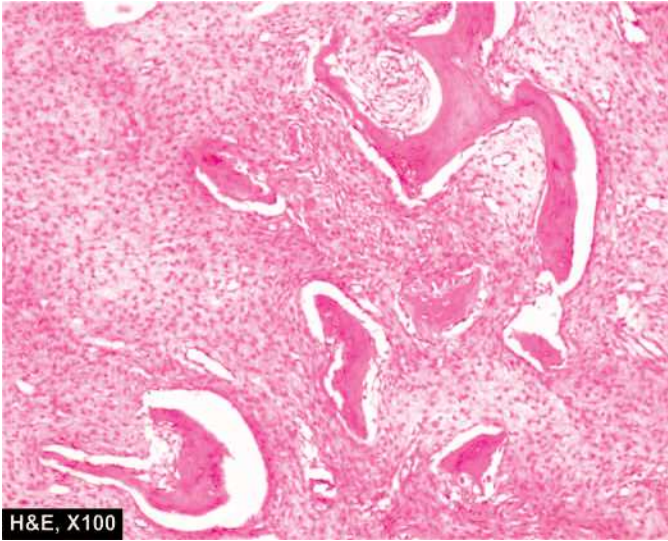

Figure 26.7 Fibrous dysplasia of the bone. The bony trabeculae have fish-hook appearance (or Chinese-letter appearance) surrounded by fibrous tissue. The osteoblastic rimming of the bony trabeculae are characteristically absent.

MORPHOLOGIC FEATURES *Grossly*, the lesion is generally small, less than 4 cm in diameter, granular and brown. Larger lesion (5-10 cm) occurring usually in response to trauma is referred to as *non-ossifying fibroma*.

Microscopically, fibrous cortical defect consists of cellular masses of fibrous tissue showing storiform pattern. There are numerous multinucleate osteoclast-like giant cells, haemosiderin-laden macrophages and foamy cells; hence the lesion is also termed histiocytic xanthogranuloma or fibrous xanthoma of bone.

SOLITARY (SIMPLE, UNICAMERAL) BONE CYST

Solitary, simple or unicameral bone cyst is a benign condition occurring in children and adolescents, most frequently located in the metaphyses at the upper end of humerus and femur. The cyst expands the bone causing thinning of the overlying cortex. Possibly, the lesion arises due to local disorder of bone growth and development. Clinically, solitary bone cyst may remain asymptomatic or may cause pain and fracture.

MORPHOLOGIC FEATURES *Grossly*, simple cyst of the bone is generally unilocular with smooth inner surface. The cavity is filled with clear fluid.

Histologically, the cyst wall consists of thin collagenous tissue having scattered osteoclast giant cells and newly formed reactive bony trabeculae. Fracture alters the appearance and produces sanguineous fluid in the cavity, and haemorrhages, haemosiderin deposits and macrophages in the cyst wall.

ANEURYSMAL BONE CYST

Aneurysmal bone cyst, true to its name, is an expanding osteolytic lesion filled with blood (*aneurysm* = dilatation, distension). The condition is seen more commonly in young patients under 30 years of age. Most frequently involved bones are shafts of metaphyses of long bones or the vertebral column. The radiographic appearance shows characteristic ballooned-out expansile lesion underneath the periosteum. Clinically, the aneurysmal bone cyst may enlarge over a period of years and produce pain, tenderness and pathologic fracture.

The pathogenesis is not clear but it has been suggested by some authors that the condition probably arises from persistent local alteration in haemodynamics. 17p13 translocation has been identified in these cases.

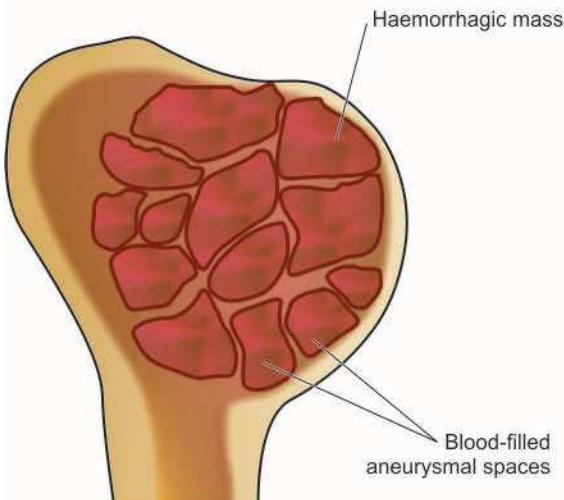
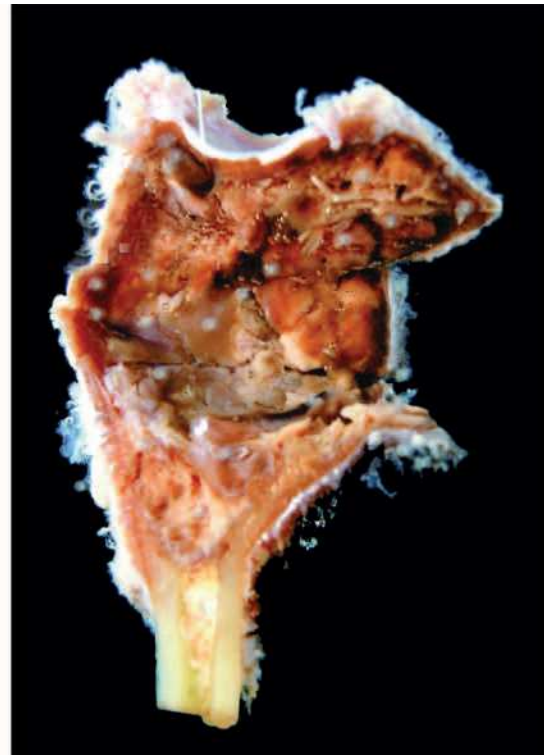

Figure 26.8 Aneurysmal bone cyst, ulna. The end of the long bone is expanded due to a cyst. The inner wall of the cyst is tan and haemorrhagic.



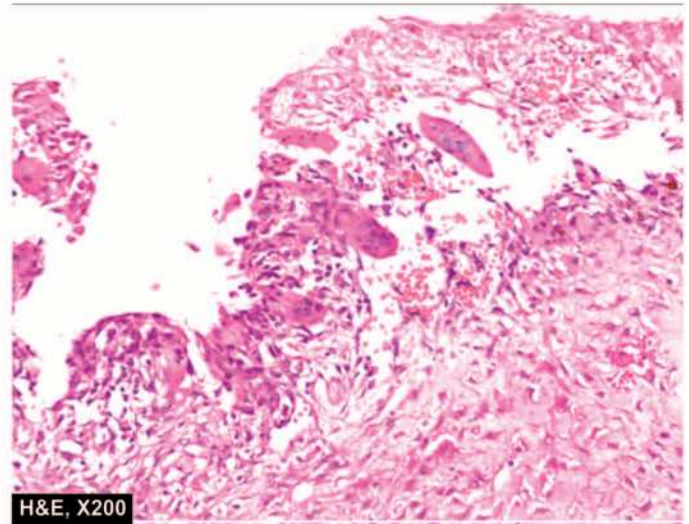
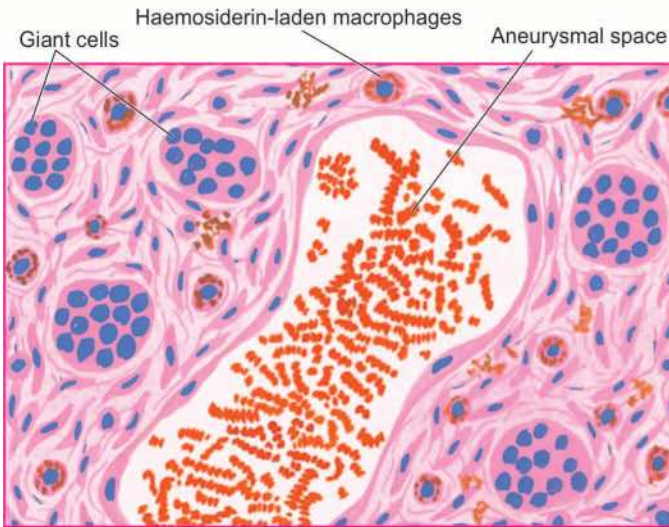

Figure 26.9 Aneurysmal bone cyst. Histologic hallmark of lesion is presence of aneurysmal spaces filled with blood, partly lined by endothelium and separated by connective tissue septa containing osteoclast-like giant cells along the wall of vascular spaces.

MORPHOLOGIC FEATURES *Grossly*, the lesion consists of a large haemorrhagic mass covered over by thinned out reactive bone (**Fig. 26.8**).

Histologically, the cyst consists of blood-filled aneurysmal spaces of variable size, some of which are endothelium-lined. The spaces are separated by connective tissue septa containing osteoid tissue, numerous osteoclast-like multinucleate giant cells and trabeculae of bone (**Fig. 26.9**). The condition has to be distinguished histologically from giant cell tumour or osteoclastoma (page 837) and telangiectatic osteosarcoma (page 833).



GIST BOX 26.5 Tumour-like Lesions of Bone

- ▣ Fibrous dysplasia is a benign condition having presence of localised area of replacement of bone by fibrous connective tissue with a characteristic whorled pattern. It is of three types—monostotic, polyostotic, and Albright syndrome.
- ▣ Fibrous cortical defect or metaphyseal fibrous defect occurs in the metaphyseal cortex of long bones in children, most commonly on upper or lower end of tibia or lower end of femur and resembles fibrohistiocytic tumours.
- ▣ Solitary, simple or unicameral bone cyst is a benign condition occurring in children and adolescents, frequently located in the metaphyses at the upper end of humerus and femur.
- ▣ Aneurysmal bone cyst is an expanding osteolytic lesion filled with blood and requires distinction from giant cell tumour of bone.

TUMOURS OF BONE AND CARTILAGE

Bone and cartilage tumours, commonly called together as bone tumours, are comparatively infrequent but they are clinically quite significant since some of them are highly malignant. Bone tumours may be primary or metastatic.

Since histogenesis of some bone tumours is obscure, the WHO has recommended a widely accepted classification of primary bone tumours based on both histogenesis and histologic criteria. **Table 26.2** lists the various types of bone tumours arising from different tissue components—osseous and non-osseous, indigenous to the bone. However, in the following discussion, only osseous bone tumours are considered, while non-osseous bone tumours are described elsewhere in the book. The anatomic origin of common primary bone tumours is illustrated in **Fig. 26.10**.

It may be mentioned here that the diagnosis of any bone lesion is established by a combination of clinical, radiological and pathological examination, supplemented by biochemical and haematological investigations wherever necessary. These include: serum levels of calcium, phosphorus, alkaline phosphatase and acid phosphatase. Specific investigations like plasma and urinary proteins and the bone marrow examination in case of myeloma, urinary catecholamines in metastatic neuroblastoma and haematologic profile in lymphoma and leukaemic involvement of the bone, are of considerable help.

BONE-FORMING (OSTEOBLASTIC) TUMOURS

Bone-forming or osteoblastic group of bone tumours are characterised by the common property of synthesis of osteoid or bone, or both, directly by the tumour cells (osteogenesis). Formation of reactive bone and endochondral ossification should not be construed as osteogenesis. Benign bone-forming tumours include: osteoma, osteoid osteoma and osteoblastoma, while the malignant counterpart is osteosarcoma (osteogenic sarcoma).

Osteoma

An osteoma is a rare benign, slow-growing lesion, regarded by some as a hamartoma rather than a true neoplasm. Similar lesions may occur following trauma, subperiosteal haematoma or local inflammation. Osteoma is almost exclusively restricted to flat bones of the skull and face. It may grow into paranasal sinuses or protrude into the orbit. An osteoma may form a

Table 26.2 Classification of primary bone and cartilage tumours.

| | HISTOLOGIC DERIVATION | BENIGN | MALIGNANT |
|------|--|---|---|
| A. | OSSEOUS TUMOURS | | |
| I. | <i>Bone-forming (osteogenic, osteoblastic) tumours</i> | Osteoma (40-50 yrs) Osteoid osteoma (20-30 yrs) Osteoblastoma (20-30 yrs) | Classic osteosarcoma (10-20 yrs) Surface osteosarcoma (50-60 yrs) |
| II. | <i>Cartilage-forming (chondrogenic) tumours</i> | Enchondroma (20-50 yrs) Osteochondroma (20-50 yrs) (Osteocartilaginous exostosis) Chondroblastoma (10-20 yrs) Chondromyxoid fibroma (20-30 yrs) | Chondrosarcoma (40-60 yrs) |
| III. | <i>Haematopoietic (marrow) tumours</i> | — | Myeloma (50-60 yrs) Lymphoplasmacytic lymphoma (50-60 yrs) |
| IV. | <i>Unknown</i> | Giant cell tumour (20-40 yrs) (osteoclastoma) | Malignant giant cell tumour (30-50 yrs) Ewing's sarcoma (5-20 yrs) Adamantinoma of long bones |
| V. | <i>Notochordal tumour</i> | — | Chordoma (40-50 yrs) |
| B. | NON-OSSEOUS TUMOURS | | |
| I. | <i>Vascular tumours</i> | Haemangioma | Haemangioendothelioma Haemangiopericytoma Angiosarcoma |
| II. | <i>Fibrogenic tumours</i> | Non-ossifying fibroma (metaphyseal fibrous defect) | Fibrosarcoma |
| III. | <i>Neurogenic tumours</i> | Neurilemmoma and neurofibroma | Neurofibrosarcoma |
| IV. | <i>Lipogenic tumours</i> | Lipoma | Liposarcoma |
| V. | <i>Histiocytic tumours</i> | Fibrous histiocytoma | Malignant fibrous histiocytoma |

Figures in brackets indicate common age of occurrence.

component of Gardner's syndrome (page 570). Radiologic appearance is of a dense ivory-like bony mass.

Microscopically, the lesion is composed of well-differentiated mature lamellar bony trabeculae separated by fibrovascular tissue.

Osteoid Osteoma and Osteoblastoma

Osteoid osteoma and osteoblastoma (or giant osteoid osteoma) are closely related benign tumours occurring in children and young adults. Osteoid osteoma is more common than osteoblastoma. There are no clear-cut histologic criteria to distinguish the two. The distinction between them is based on clinical features, size and radiographic appearance.

◆ **Osteoid osteoma** is small (usually less than 1 cm) tumour located in the cortex of a long bone, associated characteristically with nocturnal pain. The tumour is clearly demarcated having surrounding zone of reactive bone formation which radiographically appears as a small radiolucent central focus or nidus surrounded by dense sclerotic bone. The pain is possibly due to increased elaboration of prostaglandin E₂ by proliferating osteoblasts.

◆ **Osteoblastoma**, on the other hand, is larger in size (usually more than 1 cm), painless, located in the medulla, commonly in the vertebrae, ribs, ilium and long bones, and there is absence of reactive bone formation.

Histologically, the distinction between osteoid osteoma and osteoblastoma is not obvious. In either case, the lesion consists of trabeculae of osteoid, rimmed by osteoblasts and separated by highly vascularised connective tissue stroma. Later, some of the trabeculae are mineralised and calcified.

Osteosarcoma

Osteosarcoma or osteogenic sarcoma is the most common primary malignant tumour of the bone. The tumour is characterised by *formation of osteoid or bone, or both, directly by sarcoma cells*. The tumour is thought to arise from primitive osteoblast-forming mesenchyme. Depending upon their locations within the bone, osteosarcomas are classified into 2 main categories: central (medullary or classic) and surface (parosteal and periosteal).

CENTRAL (MEDULLARY) OSTEOSARCOMA

This is the more common and classic type and is generally referred to as 'osteosarcoma' if not specified. The tumour occurs in young patients between the age of 10 and 20 years. Males are affected more frequently than females. The tumour arises in the metaphysis of long bones. Most common sites, in descending order of frequency, are: the lower end of femur and upper end of tibia (i.e. around knee joint about 60%); the upper end of humerus (10%); pelvis and the upper end of femur (i.e. around hip joint about 15%); and less often in jaw

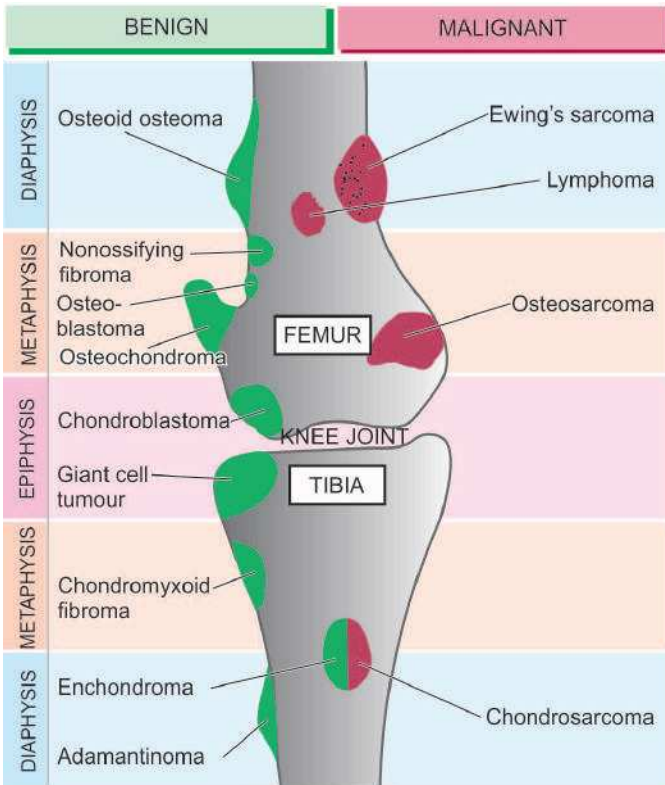

Figure 26.10 Anatomic locations of common primary bone and cartilage tumours.

bones, vertebrae and skull. Rarely, an osteosarcoma may occur in extraskeletal soft tissues.

Based upon the pathogenesis, osteosarcoma is divided into 2 types: primary and secondary.

◆ **Primary osteosarcoma** is more common and occurs in the absence of any known underlying disease. Its etiology is unknown but there is an evidence linking this form of osteosarcoma with genetic factors (e.g. hereditary mutation of chromosome 13 in common with retinoblastoma locus), period of active bone growth (occurrence of the tumour in younger age), and with certain environmental influences (e.g. radiation, oncogenic virus). Cases of hereditary retinoblastoma have a very high prevalence risk of development of osteosarcoma implicating *RB* gene in their pathogenesis. About 20% sporadic osteosarcomas show mutation in *p53* tumour suppressor gene; some have overexpression of *MDM2* gene and mutation in *cyclin D1*, *p16* and *CDK4*.

◆ **Secondary osteosarcoma**, on the other hand, develops following pre-existing bone disease e.g. Paget's disease of bone, fibrous dysplasia, multiple osteochondromas, chronic osteomyelitis, infarcts and fractures of bone. The tumour has a more aggressive behaviour than the primary osteosarcoma.

Medullary osteosarcoma is a highly malignant tumour. The tumour arises centrally in the metaphysis, extends longitudinally for variable distance into the medullary cavity, expands laterally on either side breaking through the cortex and lifting the periosteum. If the periosteum is breached, the tumour grows relentlessly into the surrounding soft tissues. The only tissue which is able to stop its spread, *albeit* temporarily, is the cartilage of epiphyseal plate. The radiographic appearance is quite distinctive: characteristic '*sunburst pattern*' due to

osteogenesis within the tumour and presence of *Codman's triangle* formed at the angle between the elevated periosteum and underlying surface of the cortex.

Clinically, the usual osteosarcoma presents with pain, tenderness and an obvious swelling of affected extremity. Serum alkaline phosphatase level is generally raised but calcium and phosphorus levels are normal. The tumour metastasises rapidly and widely to distant sites by haematogenous route and disseminates commonly to the lungs, other bones, brain and various other sites.

MORPHOLOGIC FEATURES *Grossly*, the tumour appears as a grey-white, bulky mass at the metaphyseal end of a long bone of the extremity. The articular end of the bone is generally uninvolved in initial stage. Codman's triangle, though identified radiologically, may be obvious on macroscopic examination (**Fig. 26.11**). Cut surface of the tumour is grey-white with areas of haemorrhages and necrotic bone. Tumours which form abundance of osteoid, bone and cartilage may have hard, gritty and mucoid areas.

Histologically, osteosarcoma shows considerable variation in pattern from case-to-case and even within a tumour from one area to the other. However, the following two features characterise all classic forms of osteosarcomas (**Fig. 26.12**):

- 1. Sarcoma cells** The tumour cells of osteosarcomas are undifferentiated mesenchymal stromal cells which show marked pleomorphism and polymorphism i.e. variation in size as well as shape. The tumour cells may have various shapes such as spindled, round, oval and polygonal and bizarre tumour giant cells. The tumour cells have variable size and show hyperchromatism and atypical mitoses. Histochemically, these tumour cells are positive for alkaline phosphatase. Immunohistochemically, sarcoma cells of osteosarcoma express vimentin, osteocalcin, osteonectin and type I collagen.
- 2. Osteogenesis** The anaplastic sarcoma cells form osteoid matrix and bone directly; this is found interspersed in the areas of tumour cells. In addition to osteoid and bone, the tumour cells may produce cartilage, fibrous tissue or myxoid tissue.

VARIANTS A few histologic variants of the classic osteosarcoma have been described as under:

- 1. Telangiectatic osteosarcoma** The tumour in this variant presents with pathological fractures. The tumour has large, cavernous, dilated vascular channels. This variant has a more aggressive course.
- 2. Small cell osteosarcoma** This variant has small, uniform tumour cells just like the tumour cells of Ewing's sarcoma or lymphoma but osteogenesis by these tumour cells is the distinguishing feature.
- 3. Fibrohistiocytic osteosarcoma** This variant resembles malignant fibrous histiocytoma but having osteogenesis by the tumour cells.
- 4. Anaplastic osteosarcoma** In this variant, the tumour has so marked anaplasia that it may resemble any other type of pleomorphic sarcoma and is identified by the presence of osteoid formed directly by the tumour cells.
- 5. Well-differentiated osteosarcoma** Although generally classic form of osteosarcoma is a highly malignant tumour,

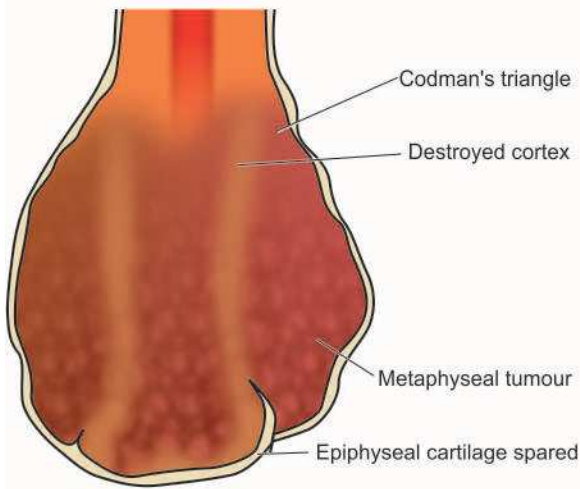

Figure 26.11 Osteosarcoma. The lower end of the femur shows a bulky expanded tumour in the region of metaphysis sparing the epiphyseal cartilage. Sectioned surface of the tumour shows lifting of the periosteum by the tumour and eroded cortical bone. The tumour is grey-white with areas of haemorrhage and necrosis.



rarely a well-differentiated variant having minimal cytologic atypia resembling parosteal osteosarcoma may be seen.

SURFACE OSTEOSARCOMA

About 5% of osteosarcomas occur on the surface of bone and are slow-growing tumours compared to medullary osteosarcomas. Surface osteosarcoma includes 2 variants: parosteal and periosteal.

Parosteal or juxtacortical osteosarcoma is an uncommon form of slow-growing osteosarcoma having its origin from the metaphysis on the external surface of the bone (*parosteal* or

juxtacortical means outer to cortex). The tumour should be distinguished from the more common medullary osteosarcoma because of its better prognosis and different presentation. The tumour occurs in older age group (3rd to 4th decade), has no sex predilection and is slow growing. Its common locations are metaphysis of long bones, most frequently lower end of the femur and upper end of the humerus. X-ray examination usually reveals a dense bony mass attached to the outer cortex of the affected long bone.

Grossly, the tumour is lobulated and circumscribed, calcified mass in the subperiosteal location.

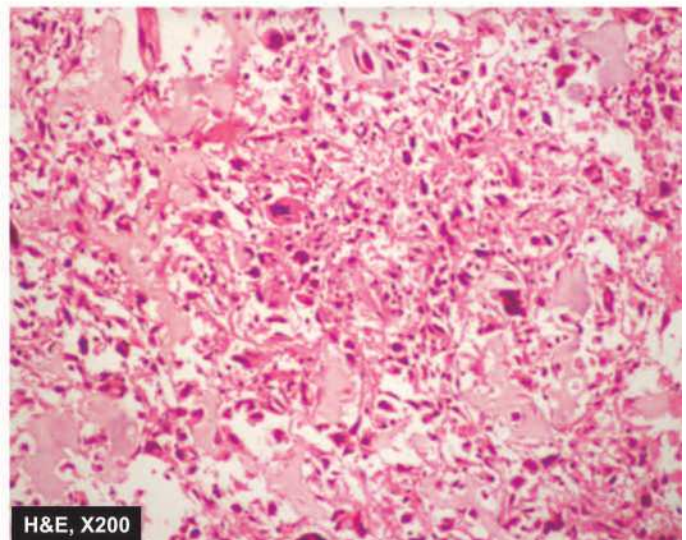
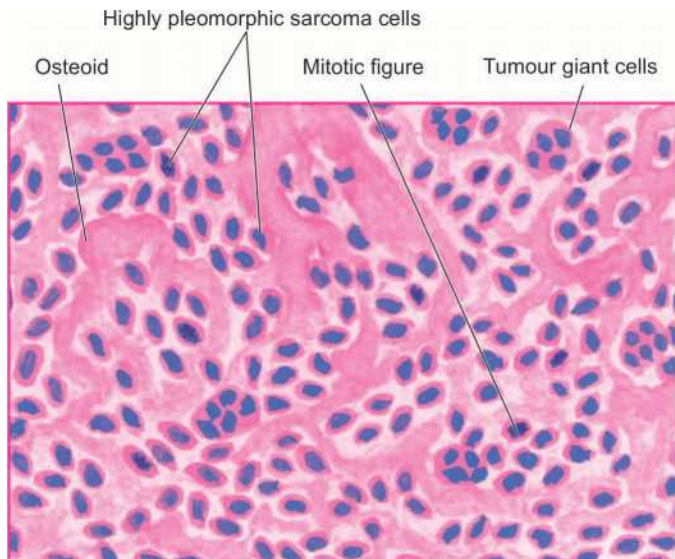

Figure 26.12 Osteosarcoma. Hallmarks of microscopic picture of the usual osteosarcoma are the sarcoma cells characterised by variation in size and shape of tumour cells, bizarre mitosis and multinucleate tumour giant cells, and osteogenesis i.e. production of osteoid matrix and bone directly by the tumour cells.

Microscopically, the features which characterise the usual osteosarcoma (sarcomatous stroma and production of neoplastic osteoid and bone) are present, but the tumour shows a high degree of structural differentiation, and there are generally well-formed bony trabeculae. These features account for distinctly better prognosis in these cases.

Periosteal osteosarcoma is a rarer form of osteosarcoma than parosteal type and arises between the cortex and the overlying periosteum. Its common location is the diaphysis of the tibia or the femur. It occurs in young adults (average age 25 years).

Microscopically, periosteal osteosarcoma has cartilaginous differentiation and higher degree of anaplasia than that seen in parosteal osteosarcoma but lower grade than conventional osteosarcoma i.e. it is an intermediate grade sarcoma.

Table 26.3 sums up the contrasting features of central (medullary) and surface (parosteal and periosteal) osteosarcomas.

CARTILAGE-FORMING (CHONDROBLASTIC) TUMOURS

The tumours which are composed of frank cartilage or derived from cartilage-forming cells are included in this group. This group comprises benign lesions like osteocartilaginous exostoses (osteochondromas), enchondroma, chondroblastoma and chondromyxoid fibroma, and a malignant counterpart, chondrosarcoma.

Osteocartilaginous Exostoses (Osteochondromas)

Osteocartilaginous exostoses or osteochondromas are the commonest of benign cartilage-forming lesions. Though

designated and discussed with neoplasms, exostosis or osteochondroma is not a true tumour but is regarded as a disorder of growth and development (page 825). It may occur as a 'solitary sporadic exostosis' or there may be 'multiple hereditary exostoses.' Hereditary forms are due to germline mutation in *EXT1* or *EXT2* gene while sporadic type is due to mutated *EXT1* only.

Exostoses arise from metaphyses of long bones as exophytic lesions, most commonly lower femur and upper tibia (i.e. around knee) and upper humerus but may also be found in other bones such as the scapula or ilium. They are discovered most commonly in late childhood or adolescence and are more frequent in males. They may remain asymptomatic and discovered as an incidental radiographic finding or may produce obvious deformity. Both solitary and multiple exostoses may undergo transformation into chondrosarcoma but the risk is much greater with multiple hereditary exostoses.

MORPHOLOGIC FEATURES *Grossly*, osteochondromas have a broad or narrow base (i.e. may be either sessile or pedunculated) which is continuous with the cortical bone. They protrude exophytically as mushroom-shaped, cartilage-capped lesions enclosing well-formed cortical bone and marrow (**Fig. 26.13**).

Microscopically, they are composed of outer cap composed of mature cartilage resembling epiphyseal cartilage and the inner mature lamellar bone and bone marrow (**Fig. 26.14**).

Enchondroma

Enchondroma is the term used for the benign cartilage-forming tumour that develops centrally within the interior of the affected bone, while chondroma refers to the peripheral development of lesion similar to osteochondromas. Enchondromas may occur singly or they may be multiple, forming a non-hereditary

Table 26.3 Contrasting features of central (medullary) and surface (parosteal and periosteal) osteosarcoma.

| FEATURE | CENTRAL (MEDULLARY) | SURFACE (PAROSTEAL AND PERIOSTEAL) |
|--------------------------|--|--|
| 1. Age | 10-20 years | Older patients |
| 2. Sex | More common in males | No sex predilection |
| 3. Anatomic site | Metaphysis | Metaphysis/diaphysis |
| 4. Location | Femur (lower end), tibia (upper end), humerus (upper end), around hip | Femur (lower-end), humerus (upper end) |
| 5. Pathogenesis | Primary: genetic factors (mutations in <i>Rb</i> gene, <i>p53</i> , <i>MDM2</i>) Secondary: Paget's disease, fibrous dysplasia | Parosteal: Arises outer to cortex Periosteal: Arises between cortex and periosteum |
| 6. Behaviour | Highly malignant | Slow growing |
| 7. G/A | Bulky, necrotic, forms Codman's triangle | Smaller, well-formed bone present |
| 8. M/E | i. Sarcomas cells: Polymorphic and pleomorphic ii. Osteoid formation | i. Parosteal: Fibrous stromal cells with subtle atypia ii. Periosteal: High grade iii. Both form bony trabeculae |
| 9. Histologic types | Telangiectatic, small cell, fibrohistiocytic, well-differentiated, anaplastic | Parosteal (juxta cortical), periosteal |
| 10. Spread and prognosis | Haematogenous spread, prognosis poor | Recurrences common, may metastasise, prognosis generally good, better for parosteal than periosteal |

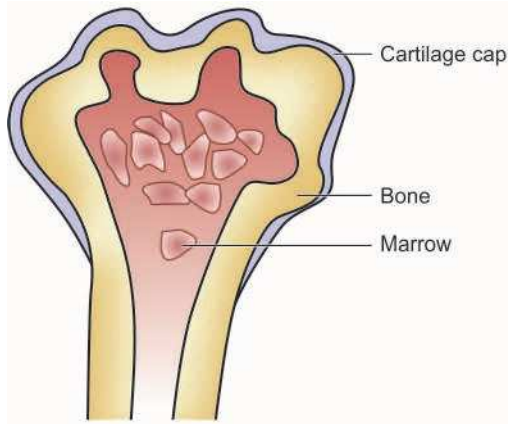
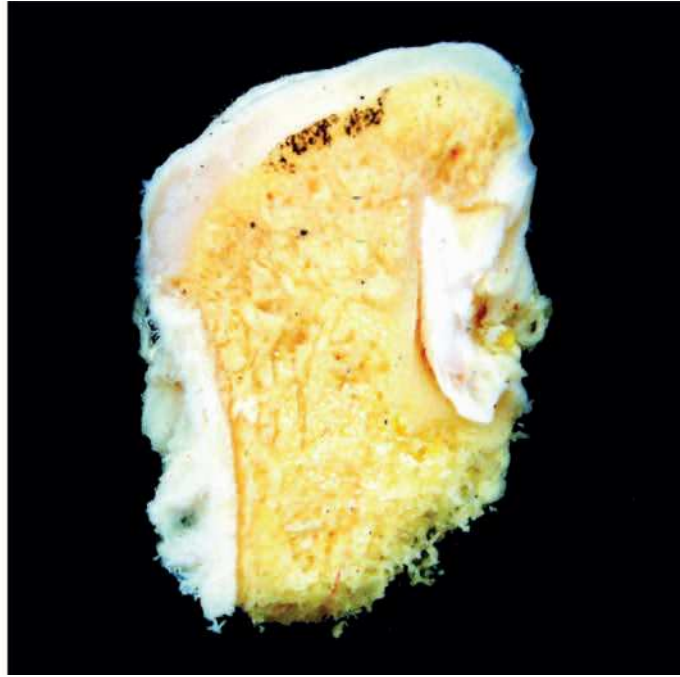

Figure 26.13 Osteochondroma (osteocartilaginous exostosis), upper end humerus. The amputated head of the long bone shows mushroom-shaped elevated nodular areas. These nodules have cartilaginous caps and inner osseous tissue.



disorder called *enchondromatosis* or *Ollier's disease*. The coexistence of multiple enchondromas with multiple soft tissue haemangiomas constitutes a familial syndrome called *Maffucci's syndrome*.

Most common locations for enchondromas are short tubular bones of the hands and feet, and less commonly, they involve the ribs or the long bones. They may appear at any age and in either sex. Enchondromas, like osteochondromas, may remain asymptomatic or may cause pain and pathologic fractures. X-ray reveals a radiolucent, lobulated tumour mass with spotty calcification. Malignant transformation of solitary enchondroma is rare but multiple enchondromas may develop into chondrosarcoma.

MORPHOLOGIC FEATURES *Grossly*, the enchondroma is lobulated, bluish-grey, translucent, cartilaginous mass lying within the medullary cavity.

Histologically, the tumour has characteristic lobulated appearance. The lobules are composed of normal adult hyaline cartilage separated by vascularised fibrous stroma. Foci of calcification may be evident within the tumour. Enchondroma is distinguished from chondrosarcoma by the absence of invasion into surrounding tissues and lack of cellular features of malignancy.

Chondroblastoma

Chondroblastoma is a relatively rare benign tumour arising from the epiphysis of long bones adjacent to the epiphyseal cartilage plate. Most commonly affected bones are upper tibia and lower femur (i.e. about knee) and upper humerus. The tumour usually occurs in patients under 20 years of age with male preponderance (male-female ratio 2:1). The radiographic appearance is of a sharply-circumscribed, lytic lesion with multiple small foci of calcification. Chondroblastoma may be asymptomatic, or may produce local pain, tenderness and discomfort. The behaviour of the tumour is benign though it may recur locally after curettage.

MORPHOLOGIC FEATURES *Grossly*, chondroblastoma is a well-defined mass, up to 5 cm in diameter, lying in the epiphysis. The tumour is surrounded by thin capsule of dense sclerotic bone. Cut surface reveals a soft chondroid tumour with foci of haemorrhages, necrosis and calcification.

Histologically, the tumour is highly cellular and is composed of small, round to polygonal mononuclear cells resembling chondroblasts and has multinucleate osteoclast-like giant cells. There are small areas of cartilaginous intercellular matrix and focal calcification.

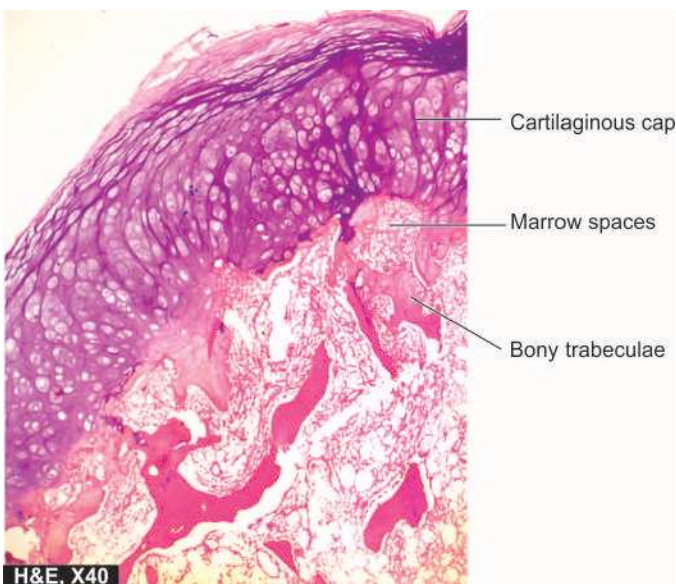

Figure 26.14 Osteochondroma. The overlying cap shows mature cartilage cells covering the underlying mature lamellar bone containing marrow spaces.

Chondromyxoid Fibroma

Chondromyxoid fibroma is an uncommon benign tumour of cartilaginous origin arising in the metaphysis of long bones. Most common locations are upper end of tibia and lower end of femur i.e. around the knee joint. Majority of tumours appear in 2nd to 3rd decades of life with male preponderance. Radiographically, the tumour appears as a sharply-outlined radiolucent area with foci of calcification and expansion of affected end of the bone. The lesion may be asymptomatic, or may cause pain, swelling and discomfort in the affected joint. The lesions may recur after curettage. Thus, there are many similarities with chondroblastoma.

MORPHOLOGIC FEATURES *Grossly*, chondromyxoid fibroma is sharply-demarcated, grey-white lobulated mass, not exceeding 5 cm in diameter, lying in the metaphysis. The tumour is often surrounded by a layer of dense sclerotic bone. Cut surface of the tumour is soft to firm and lobulated but calcification within the tumour is not as common as with other cartilage-forming tumours.

Histologically, the tumour has essentially lobulated pattern. The lobules are separated by fibrous tissue and variable number of osteoclast-like giant cells. The lobules themselves are composed of immature cartilage consisting of spindle-shaped or stellate cells with abundant myxoid or chondroid intercellular matrix.

In view of close histogenetic relationship between chondromyxoid fibroma and chondroblastoma, occasional tumours show a combination of histological features of both.

Chondrosarcoma

Chondrosarcoma is a malignant tumour of chondroblasts. In frequency, it is next in frequency to osteosarcoma but is relatively slow-growing and thus has a much better prognosis than that of osteosarcoma. Two types of chondrosarcoma are distinguished: *central* and *peripheral*.

◆ **Central chondrosarcoma** is more common and arises within the medullary cavity of diaphysis or metaphysis. This type of chondrosarcoma is generally primary i.e. occurs *de novo*.

◆ **Peripheral chondrosarcoma** arises in the cortex or periosteum of metaphysis. It may be primary or secondary occurring on a pre-existing benign cartilaginous tumour such as osteocartilaginous exostoses (osteochondromas), multiple enchondromatosis, and rarely, chondroblastoma.

Both forms of chondrosarcoma usually occur in patients between 3rd and 6th decades of life with slight male preponderance. In contrast to benign cartilaginous tumours, majority of chondrosarcomas are found more often in the central skeleton (i.e. in the pelvis, ribs and shoulders); sometimes around the knee joint. Radiologic appearance is of hugely expansile and osteolytic growth with foci of calcification. Clinically, the tumour is slow-growing and comes to attention because of pain and gradual enlargement over the years. Lower grades of the tumour recur following surgical removal but higher grades cause metastatic dissemination, commonly to the lungs, liver, kidney and brain.

MORPHOLOGIC FEATURES *Grossly*, chondrosarcoma may vary in size from a few centimeters to extremely large

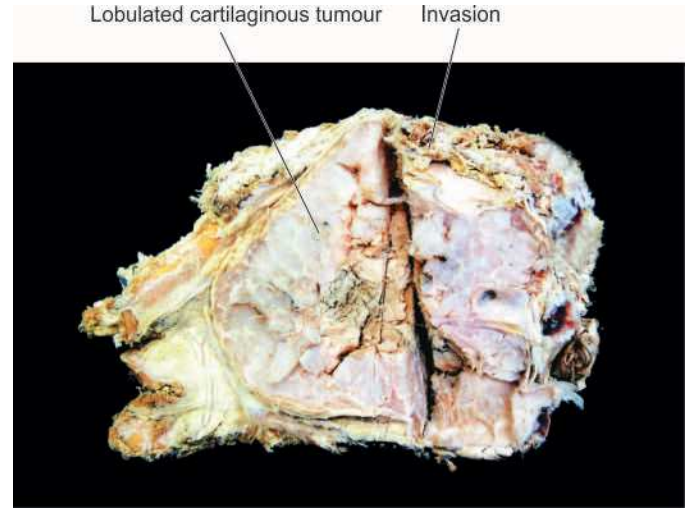

Figure 26.15 Chondrosarcoma, scapula. The bone is expanded externally due to a gelatinous tumour. Sectioned surface shows lobulated mass with bluish cartilaginous hue infiltrating the soft tissues.

and lobulated masses of firm consistency. Cut section of the tumour shows translucent, bluish-white, gelatinous or myxoid appearance with foci of ossification (**Fig. 26.15**).

Histologically, the two hallmarks of chondrosarcoma are: invasive character and formation of lobules of anaplastic cartilage cells. These tumour cells show cellular features of malignancy such as hyperchromatism, pleomorphism, two or more cells in the lacunae and tumour giant cells (**Fig. 26.16**). However, sometimes distinction between a well-differentiated chondrosarcoma and a benign chondroma may be difficult and in such cases location, clinical features and radiological appearance are often helpful.

Rare variants of chondrosarcoma are mesenchymal chondrosarcoma, dedifferentiated chondrosarcoma and clear cell chondrosarcoma.

GIANT CELL TUMOUR (OSTEOCLASTOMA)

Giant cell tumour or osteoclastoma is a distinctive neoplasm with uncertain histogenesis and hence classified separately. The tumour arises in the epiphysis of long bones close to the articular cartilage. Most common sites of involvement are lower end of femur and upper end of tibia (i.e. about the knee), lower end of radius and upper end of fibula. Giant cell tumour occurs in patients between 20 and 40 years of age with no sex predilection. Clinical features at presentation include pain, especially on weight-bearing and movement, noticeable swelling and pathological fracture. Radiologically, giant cell tumour appears as a large, lobulated and osteolytic lesion at the end of an expanded long bone with characteristic 'soap bubble' appearance.

MORPHOLOGIC FEATURES *Grossly*, giant cell tumour is eccentrically located in the epiphyseal end of a long bone which is expanded. The tumour is well-circumscribed, dark-tan and covered by a thin shell of subperiosteal bone. Cut surface of the tumour is characteristically haemorrhagic, necrotic, and honey-combed due to focal areas of cystic degeneration (**Fig. 26.17**).

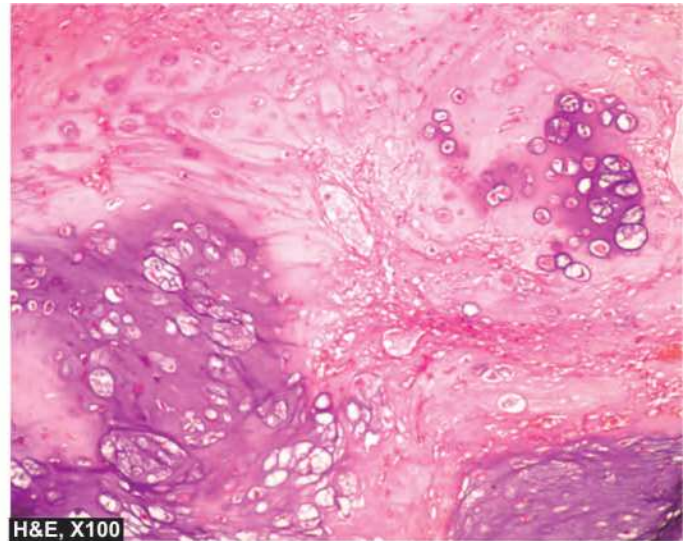
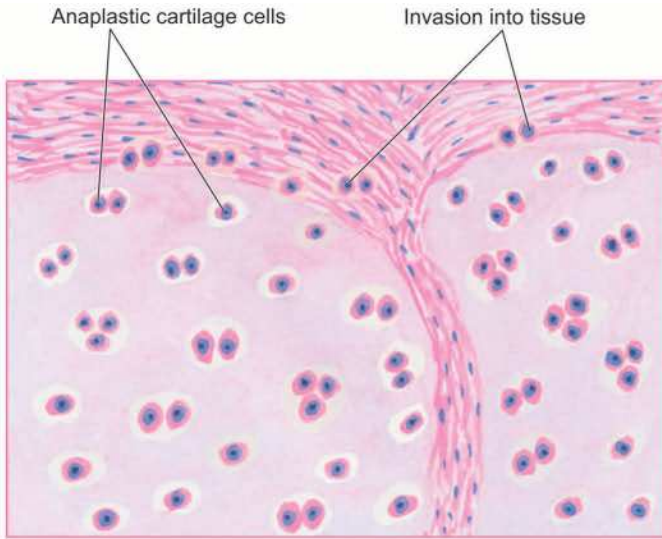

Figure 26.16 Chondrosarcoma. Histologic features include invasion of the tumour into adjacent soft tissues and cytologic characteristics of malignancy in the tumour cells.

Histologically, the hallmark features of giant cell tumour are the presence of large number of multinucleate osteoclast-like giant cells regularly scattered throughout the stromal mononuclear cells (**Fig. 26.18**):

- 1. Giant cells** often contain as many as 100 benign nuclei and have many similarities to normal osteoclasts. These cells have very high acid phosphatase activity.
- 2. Stromal cells** are mononuclear cells and are the real tumour cells and their histologic appearance determines the biologic behaviour of the tumour. Typically, they are uniform, plump, spindle-shaped or round to oval cells with numerous mitotic figures.
- 3. Other features** of the stroma include its scanty collagen content, rich vascularity, areas of haemorrhages and presence of macrophages.

Giant cell tumour of the bone has certain peculiarities which deserve further elaboration. These are: its *cell of origin*, its *differentiation from other giant cell lesions* and its *biologic behaviour*.

CELL OF ORIGIN Though designated as giant cell tumour or osteoclastoma, the actual tumour cells are round to spindle mononuclear cells while proliferated osteoclastic giant cells are seen as background cells. Histogenesis of stromal cells is uncertain but possibly they are of mesenchymal origin. Molecular profiling of giant cell tumour suggests that *RANK* (receptor activator of nuclear factor κ B), a physiologic growth factor for osteoclastic proliferation, is expressed in stromal cells. Giant osteoclastic cells are believed to be formed by *RANK/RANKL* signaling pathway.

OTHER GIANT CELL LESIONS This peculiar tumour with above description is named 'giant cell tumour' but giant cells

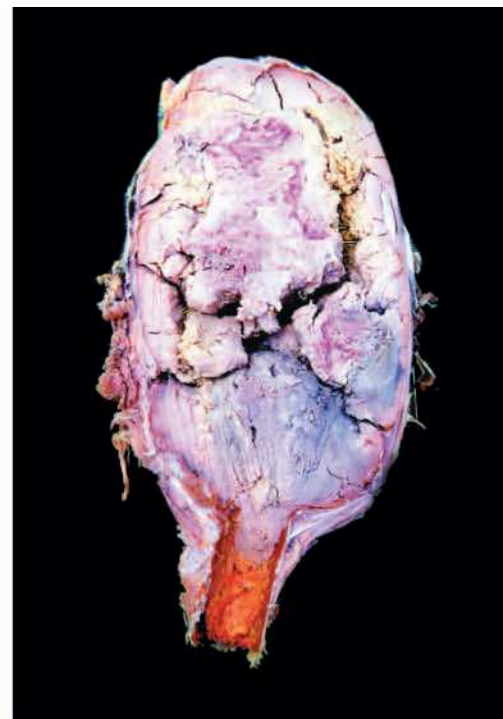
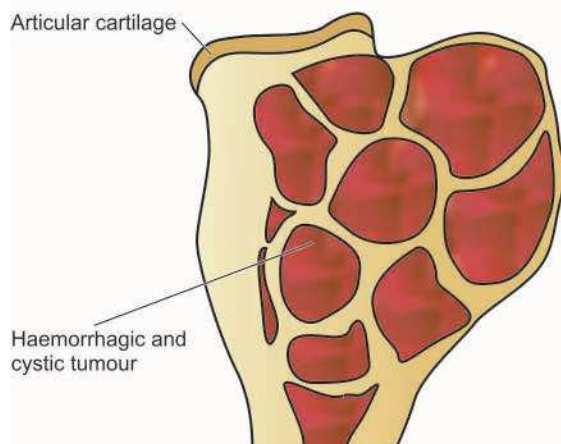

Figure 26.17 Giant cell tumour (osteoclastoma). The end of the long bone is expanded in the region of epiphysis. Sectioned surface shows circumscribed, dark tan, haemorrhagic and necrotic tumour.

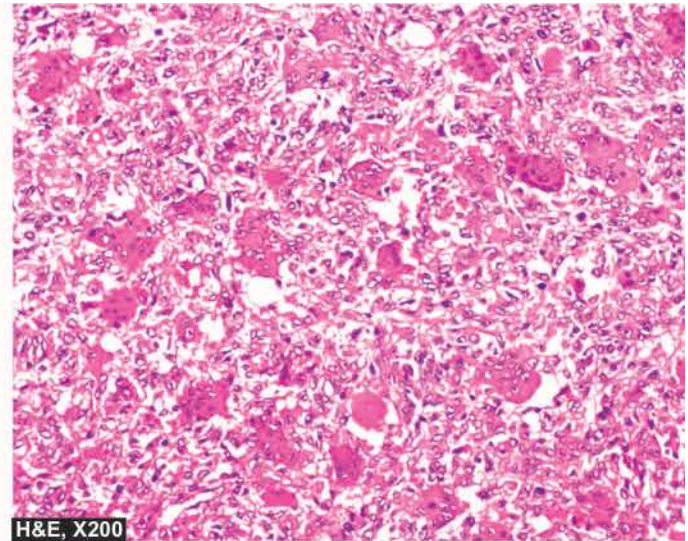
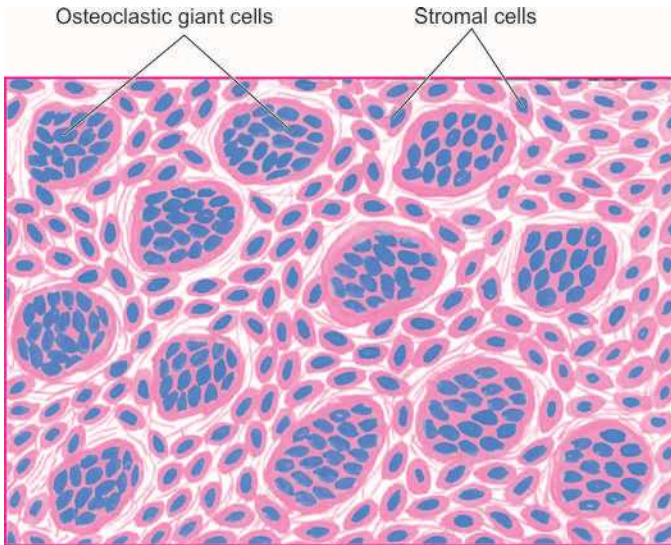

Figure 26.18 Osteoclastoma. Microscopy reveals osteoclast-like multinucleate giant cells which are regularly distributed among the mononuclear stromal cells.

are present in several other benign tumours and tumour-like lesions from which the giant cell tumour is to be distinguished. These *benign giant cell lesions* are: chondroblastoma, brown tumour of hyperparathyroidism, reparative giant cell granuloma, aneurysmal bone cyst, simple bone cyst and metaphyseal fibrous defect (non-ossifying fibroma).

BIOLOGIC BEHAVIOUR Giant cell tumours are best described as aggressive and recurrent tumours. About 40 to 60% of them recur after curettage, sometimes after a few decades of initial resection. Approximately 4% cases result in distant metastases, mainly to lungs. Metastases are histologically benign and there is usually history of repeated curettages and recurrences. Thus attempts at histologic grading of giant cell tumour do not always yield satisfactory results. One of the factors considered significant in malignant transformation of this tumour is the role of radiotherapy resulting in development of post-radiation bone sarcoma.

EWING'S SARCOMA AND PRIMITIVE NEUROECTODERMAL TUMOUR (ES/PNET)

Ewing's sarcoma (ES) is a highly malignant small round cell tumour occurring in patients between the age of 5 and 20 years with predilection for occurrence in females. Since its first description by James Ewing in 1921, histogenesis of this tumour has been a debatable issue. At different times, the possibilities suggested for the cell of origin have been endothelial, pericytic, bone marrow, osteoblastic, and mesenchymal; currently it is settled for its origin from primitive neuroectodermal cells. Now, Ewing's sarcoma includes 3 variants:

- i) classic (skeletal) Ewing's sarcoma;
- ii) soft tissue Ewing's sarcoma; and
- iii) primitive neuroectodermal tumour (PNET).

The three are linked together by a common neuroectodermal origin and by a common cytogenetic translocation abnormality $t(11; 22)(q24; q12)$. This suggests a phenotypic spectrum in these conditions varying from undifferentiated Ewing's sarcoma to PNET positive for rosettes and neural markers (neuron-specific enolase, S-100). However, PNET ultimately has a worse prognosis.

The skeletal Ewing's sarcoma arises in the medullary canal of diaphysis or metaphysis. The common sites are shafts and metaphysis of long bones, particularly femur, tibia, humerus and fibula, although some flat bones such as pelvis and scapula may also be involved.

Clinical features include pain, tenderness and swelling of the affected area accompanied by fever, leucocytosis and elevated ESR. These signs and symptoms may lead to an erroneous clinical diagnosis of osteomyelitis. However, X-ray examination reveals a predominantly osteolytic lesion with patchy subperiosteal reactive bone formation producing characteristic 'onion-skin' radiographic appearance.

MORPHOLOGIC FEATURES *Grossly*, Ewing's sarcoma is typically located in the medullary cavity and produces expansion of the affected diaphysis (shaft) or metaphysis, often extending into the adjacent soft tissues. The tumour tissue is characteristically grey-white, soft and friable (**Fig. 26.19**).

Histologically, Ewing's tumour is a member of *small round cell tumours* which includes other tumours such as: PNET, neuroblastoma, embryonal rhabdomyosarcoma, lymphoma-leukaemias, and metastatic small cell carcinoma. Ewing's tumour shows the following histologic characteristics (**Fig. 26.20**):

1. Pattern The tumour is divided by fibrous septa into irregular lobules of closely-packed tumour cells. These tumour cells are characteristically arranged around capillaries forming *pseudorosettes*.

2. Tumour cells The individual tumour cells comprising the lobules are small and uniform resembling lymphocytes and have ill-defined cytoplasmic outlines, scanty cytoplasm and round nuclei having 'salt and pepper' chromatin and frequent mitoses. Based on these cytological features the tumour is also called *round cell tumour* or *small blue cell tumour*. The cytoplasm contains glycogen that stains with periodic acid-Schiff (PAS) reaction. A consistently expressed cell surface marker by tumour cells of ES/PNET group is CD99 which is a product of *MIC-2* gene located on X and Y chromosome.

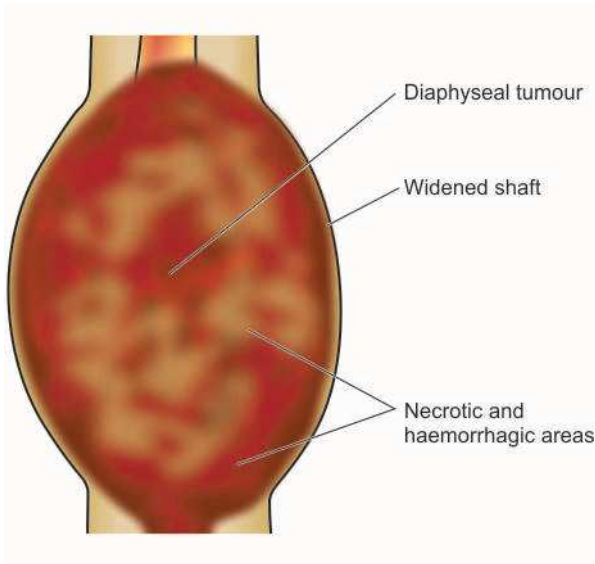
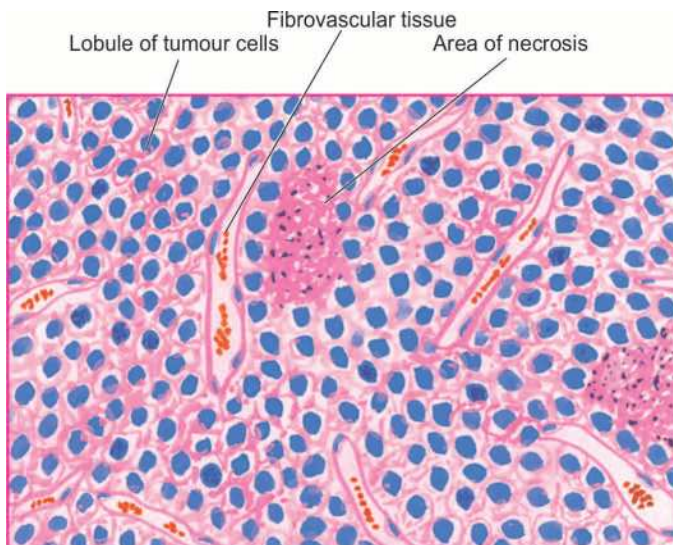

Figure 26.19 Ewing's sarcoma. The tumour is largely extending into soft tissues including the skeletal muscle. Cut surface of the tumour is grey-white, cystic, soft and friable.

3. Other features The tumour is richly vascularised and lacks the intercellular network of reticulin fibres. There may be areas of necrosis and acute inflammatory cell infiltration. Focal areas of reactive bone formation may be present.

Ewing's sarcoma metastasises early by haematogenous route to the lungs, liver, other bones and brain. Involvement of other bones has prompted a suggestion of *multicentric origin* of Ewing's sarcoma. The prognosis of Ewing's sarcoma used to be dismal (5-year survival rate less than 10%). But currently, use of combined regimen consisting of radiotherapy and systemic chemotherapy has improved the outcome greatly (5-year survival rate 40-80%).



CHORDOMA

Chordoma is a slow-growing malignant tumour arising from remnants of notochord. Notochord is the primitive axial skeleton which subsequently develops into the spine. Normally, remnants of notochord are represented by notochordal or physaliphorous (*physalis* = bubble, *phorous* = bearing) cells present in the nucleus pulposus and a few clumps within the vertebral bodies. Chordomas thus occur in the axial skeleton, particularly sacrum and coccyx (50%), sphenoid-occipital region (35%), and less often in the spine (15%). Chordoma is usually found in patients over the age of 40 years with no sex predilection. Radiographically, the tumour usually appears as an osteolytic lesion. Symptoms of spinal cord compression may

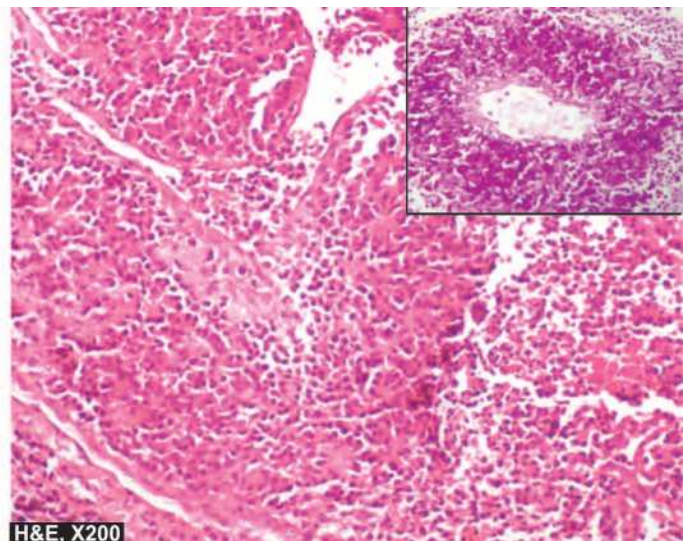

Figure 26.20 Ewing's sarcoma. Characteristic microscopic features are irregular lobules of uniform small tumour cells with indistinct cytoplasmic outlines which are separated by fibrous tissue septa having rich vascularity. Areas of necrosis and inflammatory infiltrate are also included. Inset in the right photomicrograph shows PAS positive tumour cells in perivascular location.

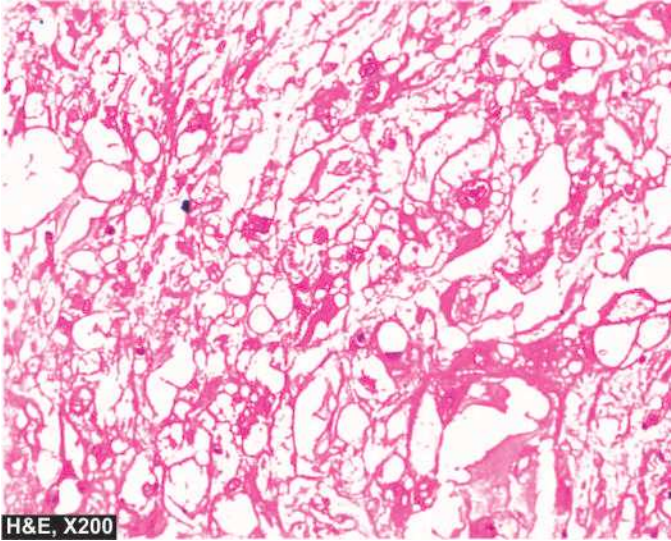

Figure 26.21 Chordoma. The tumour cells are quite variable in size having characteristic bubbly cytoplasm (physaliphorous cells) and anisonucleocytoplasts. The background is myxoid.

be present. The tumour grows slowly and infiltrates adjacent structures but metastases develop rarely. Recurrences after local excision are frequent and the tumour almost invariably proves fatal.

MORPHOLOGIC FEATURES *Grossly*, the tumour is soft, lobulated, translucent and gelatinous with areas of haemorrhages.

Microscopically, chordoma is composed of highly vacuolated physaliphorous cells surrounded by a sea of intercellular mucoïd material (**Fig. 26.21**). Histologic differentiation between chordoma and chondrosarcoma or mucin-secreting carcinoma may sometimes be difficult and is facilitated by positive cytokeratin and S-100 immunostaining in the former.

METASTATIC BONE TUMOURS

Metastases to the skeleton are more frequent than the primary bone tumours. Metastatic bone tumours are exceeded in frequency by only 2 other organs—lungs and liver. Most skeletal metastases are derived from haematogenous spread.

Bony metastases of carcinomas predominate over the sarcomas. Some of the common *carcinomas* metastasising to the bones are from: breast, prostate, lung, kidney, stomach, thyroid, cervix, body of uterus, urinary bladder, testis, melanoma and neuroblastoma of adrenal gland. Examples of *sarcomas* which may metastasise to the bone are: embryonal and alveolar rhabdomyosarcoma, Ewing's sarcoma and osteosarcoma.

Skeletal metastases may be single or multiple. Most commonly involved bones are: the spine, pelvis, femur, skull, ribs and humerus. Usual radiographic appearance is of an *osteolytic* lesion. *Osteoblastic* bone metastases occur in cancer of the prostate, carcinoid tumour and small cell carcinoma of lung.

Metastatic bone tumours generally reproduce the microscopic picture of primary tumour (**Fig. 26.22**). Many a times, evidence of skeletal metastases is the first clinical manifestation of an occult primary cancer in the body.

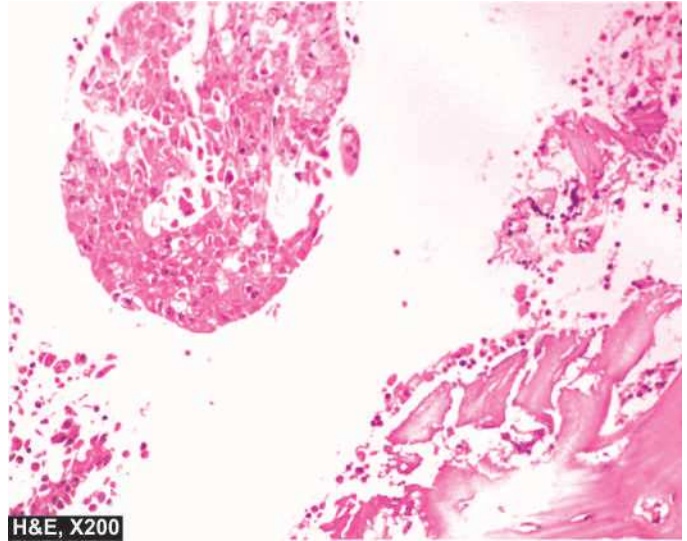

Figure 26.22 Osseous deposits from carcinoma breast.



GIST BOX 26.6 Tumours of Bone and Cartilage

- ▣ Primary bone tumours are classified on the basis of histogenesis and histologic criteria and include osseous and non-osseous tumours. Each of these may be benign or malignant.
- ▣ Benign bone-forming osseous tumours are osteoma, osteoid osteoma and osteoblastoma.
- ▣ Osteosarcoma is the common malignant bone-forming tumour. The classic form (medullary osteosarcoma) occurs in young patients between the age of 10 and 20 years, arising in the metaphysis. Most common site is around the knee joint and is a highly malignant tumour. Surface osteosarcomas include parosteal and periosteal type, occur in older age group than classic osteosarcoma and have a better prognosis.
- ▣ Osteochondromas are the commonest of benign cartilage-forming lesions. Others are enchondroma, chondroblastoma and chondromyxoid fibroma.
- ▣ Chondrosarcoma occurs in 4th to 6th decade, is seen more often in central skeleton and is a slow growing malignant tumour.
- ▣ Giant cell tumour is an aggressive and recurrent tumour arising in epiphysis, often occurring in young adults.
- ▣ Ewing's sarcoma occurs in the age group of 5-20 years, and arises in diaphysis. It is a malignant small round cell tumour.
- ▣ Metastatic bone tumours are more common and may arise from various carcinomas and some sarcomas.

JOINTS

NORMAL STRUCTURE

The joints are of 2 types—*diarthrodial* or *synovial joints* with a joint cavity, and *synarthrodial* or *nonsynovial joints* without a joint cavity. Most of the diseases of joints affect diarthrodial or synovial joints. In diarthrodial joints, the ends of two

bones are held together by joint capsule with ligaments and tendons inserted at the outer surface of the capsule. The articular surfaces of bones are covered by hyaline cartilage which is thicker in weight-bearing areas than in nonweight-bearing areas. The joint space is lined by synovial membrane or synovium which forms synovial fluid that lubricates the joint during movements. The synovium may be smooth or thrown into numerous folds and villi. The synovial membrane is composed of inner layer of 1-4 cell thick synoviocytes and outer layer of loose vascular connective tissue. On electron microscopy, two types of synoviocytes are distinguished: type A and type B. *Type A* synoviocytes are more numerous and are related to macrophages and produce degradative enzymes, while *type B* synthesise hyaluronic acid.

Diseases of joints are numerous and joints are also involved in several systemic disorders. In the following discussion, only those joint diseases which are morphologically significant are described. Synovial tumours are discussed in the next chapter together with other soft tissue tumours.

DEGENERATIVE JOINT DISEASE (OSTEOARTHRITIS)

Osteoarthritis (OA), also called osteoarthrosis or degenerative joint disease (DJD), is the most common form of chronic disorder of synovial joints. It is characterised by progressive degenerative changes in the articular cartilages over the years, particularly in weight-bearing joints.

TYPES AND PATHOGENESIS OA occurs in 2 clinical forms—primary and secondary.

◆ **Primary OA** occurs in the elderly, more commonly in women than in men. The process begins by the end of 4th decade and then progressively and steadily increases producing clinical symptoms. Little is known about the etiology and pathogenesis of primary OA. The condition may be regarded as a reward of longevity. Probably, wear and tear with repeated minor trauma, heredity, obesity, ageing *per se*, all contribute to focal degenerative changes in the articular cartilage of the joints. Genetic factors favouring susceptibility to develop OA have been observed; genetic mutations in proteins which regulate the cartilage growth have been identified e.g. *FRZB* gene.

◆ **Secondary OA** may appear at any age and is the result of any previous wear and tear phenomena involving the joint such as previous injury, fracture, inflammation, loose bodies and congenital dislocation of the hip.

The molecular mechanism of damage to cartilage in OA appears to be the breakdown of collagen type II, probably by IL-1, TNF and nitric oxide.

MORPHOLOGIC FEATURES As mentioned above, the weight-bearing joints such as hips, knee and vertebrae are most commonly involved but interphalangeal joints of fingers may also be affected. The pathologic changes occur in the articular cartilages, adjacent bones and synovium (Fig. 26.23):

1. Articular cartilages The regressive changes are most marked in the weight-bearing regions of articular cartilages. Initially, there is loss of cartilaginous matrix (proteoglycans)

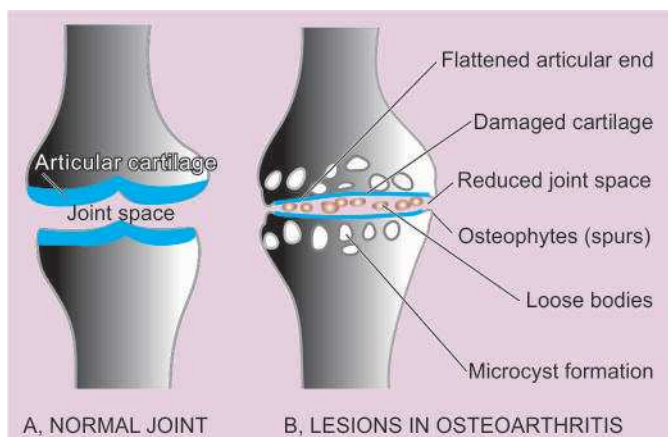

Figure 26.23 Fully-developed lesions in osteoarthritis (B), contrasted with appearance of a normal joint (A).

resulting in progressive loss of normal metachromasia. This is followed by focal loss of chondrocytes, and at other places, proliferation of chondrocytes forming clusters. Further progression of the process causes loosening, flaking and fissuring of the articular cartilage resulting in breaking off of pieces of cartilage exposing subchondral bone. Radiologically, this progressive loss of cartilage is apparent as narrowed joint space.

2. Bone The denuded subchondral bone appears like polished ivory. There is death of superficial osteocytes and increased osteoclastic activity causing rarefaction, microcyst formation and occasionally microfractures of the subjacent bone. These changes result in remodelling of bone and changes in the shape of joint surface leading to flattening and mushroom-like appearance of the articular end of the bone. The margins of the joints respond to cartilage damage by *osteophyte* or *spur formation*. These are cartilaginous outgrowths at the joint margins which later get ossified. Osteophytes give the appearance of lipping of the affected joint. Loosened and fragmented osteophytes may form free 'joint mice' or loose bodies.

3. Synovium. Initially, there are no pathologic changes in the synovium but in advanced cases there is low-grade chronic synovitis and villous hypertrophy. There may be some amount of synovial effusion associated with chronic synovitis.

The manifestations of OA are most conspicuous in large joints such as hips, knee and back. However, the pattern of joint involvement may be related to the type of physical activity such as ballet-dancers' toes, karate fingers etc. Minor degree of OA may remain asymptomatic. In symptomatic cases, clinical manifestations are joint stiffness, diminished mobility, discomfort and pain. The symptoms are more prominent on waking up from bed in the morning. Degenerative changes in the interphalangeal joints lead to hard bony and painless enlargements in the form of nodules at the base of terminal phalanx called *Heberden's nodes*. These nodes are more common in females and heredity seems to play a role. In the spine, osteophytes of OA may cause compression of cervical and lumbar nerve root with pain, muscle spasms and neurologic abnormalities.

INFLAMMATORY JOINT DISEASES

RHEUMATOID ARTHRITIS

Rheumatoid arthritis (RA) is a chronic multisystem disease of unknown cause. Though the most prominent manifestation of RA is inflammatory arthritis of the peripheral joints, usually with a symmetrical distribution, its systemic manifestations include haematologic, pulmonary, neurological and cardiovascular abnormalities.

RA is a common disease having peak incidence in 3rd to 4th decades of life, with 3-5 times higher preponderance in females. The condition has high association with HLA-DR4 and HLA-DR1 and familial aggregation. This association is particularly marked in those RA cases who have cyclic citrullinated polypeptide (CCP) antibodies. The onset of disease is insidious, beginning with prodrome of fatigue, weakness, joint stiffness, vague arthralgias and myalgias. This is followed by pain and swelling of joints usually in symmetrical fashion, especially involving joints of hands, wrists and feet. Unlike migratory polyarthritis of rheumatic fever, RA usually persists in the involved joint. Approximately 20% of patients develop rheumatoid nodules located over the extensor surfaces of the elbows and fingers. Extra-articular manifestations infrequently produce symptoms, but when present complicate the diagnosis.

ETIOPATHOGENESIS Present concept on etiology and pathogenesis proposes that RA occurs in an *immunogenetically predisposed individual to the effect of microbial agents acting as trigger antigen*. The role of *superantigens* which are produced by several microorganisms with capacity to bind to HLA-DR molecules (MHC-II region) has also emerged.

I. Immunologic derangements A number of observations in patients and experimental animals indicate the role of immune processes, particularly autoimmune phenomenon, in the development of RA. These include the following:

1. Detection of circulating autoantibody called rheumatoid factor (RF) against Fc portion of autologous IgG in about 80% cases of RA. RF antibodies are heterogeneous and consist of IgM and IgG class.
2. The presence of antigen-antibody complexes (IgG-RF complexes) in the circulation as well as in the synovial fluid.
3. The presence of other autoantibodies such as antinuclear factor (ANF), antibodies to collagen type II, and antibodies to cytoskeleton.
4. Antigenicity of proteoglycans of human articular cartilage.
5. The presence of γ -globulin, particularly IgG and IgM, in the synovial fluid.
6. Association of RA with amyloidosis.
7. Activation of cell-mediated immunity as observed by presence of numerous inflammatory cells in the synovium, chiefly CD4+ T lymphocytes and some macrophages.

II. Trigger events Though the above hypothesis of a possible role of autoimmunity in the etiology and pathogenesis of RA is generally widely accepted, controversy continues as regards the trigger events which initiate the destruction of articular cartilage. Various possibilities which have been suggested are as follows:

1. The existence of an infectious agent such as mycoplasma, Epstein-Barr virus (EBV), cytomegalovirus (CMV) or rubella virus, either locally in the synovial fluid or systemic infection some time prior to the attack of RA.
2. The possible role of HLA-DR4 and HLA-DR1 in initiation of immunologic damage.

The proposed events in **immunopathogenesis** of RA are as under (**Fig. 26.24**):

- i) In response to antigenic exposure (e.g. infectious agent) in a genetically predisposed individual (HLA-DR), CD4+ T-cells are activated.
- ii) These cells elaborate *cytokines*, the important ones being tumour necrosis factor (TNF)- α , interferon (IF)- γ , interleukin (IL)-1 and IL-6.
- iii) These cytokines *activate* endothelial cells, B lymphocytes and macrophages.
- iv) Activation of B-cells releases IgM antibody against IgG (i.e. anti-IgG); this molecule is termed *rheumatoid factor (RF)*.
- v) IgG and IgM immune complexes trigger *inflammatory damage* to the synovium, small blood vessels and collagen.
- vi) Activated endothelial cells express *adhesion molecules* which stimulate collection of inflammatory cells.
- vii) Activation of macrophages releases more cytokines which cause damage to joint tissues and vascularisation of cartilage termed *pannus formation*.
- viii) Eventually damage and destruction of bone and cartilage are followed by *fibrosis* and *ankylosis* producing joint deformities.

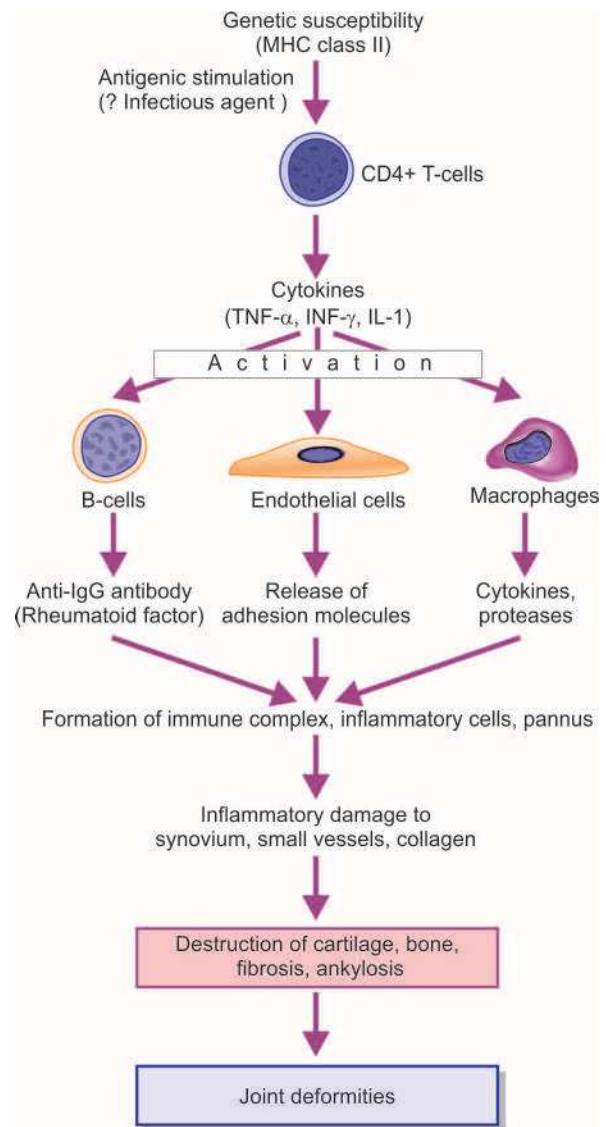

Figure 26.24 Pathogenesis of rheumatoid arthritis.

LABORATORY FINDINGS These include following investigations:

- i) About 80% of cases are seropositive for *RA factor*. However, RA factor titres are elevated in certain unrelated diseases too such as in viral hepatitis, cirrhosis, sarcoidosis and leprosy.
- ii) *HLA-DR4 and HLA-DR1* association in familial cases.
- iii) *Anti-CCP antibodies* for evaluation of association of RA factor with HLA.
- iv) Other laboratory findings include mild normocytic and normochromic anaemia, elevated ESR, mild leucocytosis and hypergammaglobulinaemia.
- v) Advanced cases show characteristic radiologic abnormalities such as narrowing of joint space and ulnar deviation of the fingers and radial deviation of the wrist.

MORPHOLOGIC FEATURES The predominant pathologic lesions are found in the joints and tendons, and less often, extra-articular lesions are encountered.

ARTICULAR LESIONS RA involves first the small joints of hands and feet and then symmetrically affects the joints of wrists, elbows, ankles and knees. The proximal interphalangeal and metacarpophalangeal joints are affected most severely. Frequently cervical spine is involved but lumbar spine is spared.

Histologically, the characteristic feature is diffuse proliferative synovitis with formation of pannus. The microscopic changes are as under (**Fig. 26.25**):

1. Numerous folds of large villi of synovium.
2. Marked thickening of the synovial membrane due to oedema, congestion and multilayering of synoviocytes.
3. Intense inflammatory cell infiltrate in the synovial membrane with predominance of lymphocytes, plasma cells and some macrophages, at places forming lymphoid follicles.
4. Foci of fibrinoid necrosis and fibrin deposition.

The pannus progressively destroys the underlying cartilage and subchondral bone. This invasion of pannus results in demineralisation and cystic resorption of underlying bone. Later, fibrous adhesions or even bony ankylosis may unite the two opposing joint surfaces. In addition, persistent inflammation causes weakening and even rupture of the tendons.

EXTRA-ARTICULAR LESIONS Nonspecific inflammatory changes are seen in the blood vessels (acute vasculitis), lungs, pleura, pericardium, myocardium, lymph nodes, peripheral nerves and eyes. But one of the characteristic extra-articular manifestation of RA is occurrence of rheumatoid nodules in the skin. *Rheumatoid nodules* are particularly found in the subcutaneous tissue over pressure points such as the elbows, occiput and sacrum. The centre of these nodules consists of an area of fibrinoid necrosis and cellular debris, surrounded by several layers of palisading large epithelioid cells, and peripherally there are numerous lymphocytes, plasma cells and macrophages. Similar nodules may be found in the lung parenchyma, pleura, heart valves, myocardium and other internal organs.

There are a few *variant forms* of RA:

1. **Juvenile RA** found in adolescent patients under 16 years of age is characterised by acute onset of fever and predominant involvement of knees and ankles. Pathologic changes are similar but RF is rarely present.
2. **Felty's syndrome** consists of polyarticular RA associated with splenomegaly and hypersplenism and consequent haematologic derangements.
3. **Ankylosing spondylitis or rheumatoid spondylitis** is rheumatoid involvement of the spine, particularly sacroiliac joints, in young male patients. The condition has a strong HLA-B27 association and may have associated inflammatory diseases such as inflammatory bowel disease, anterior uveitis and Reiter's syndrome.

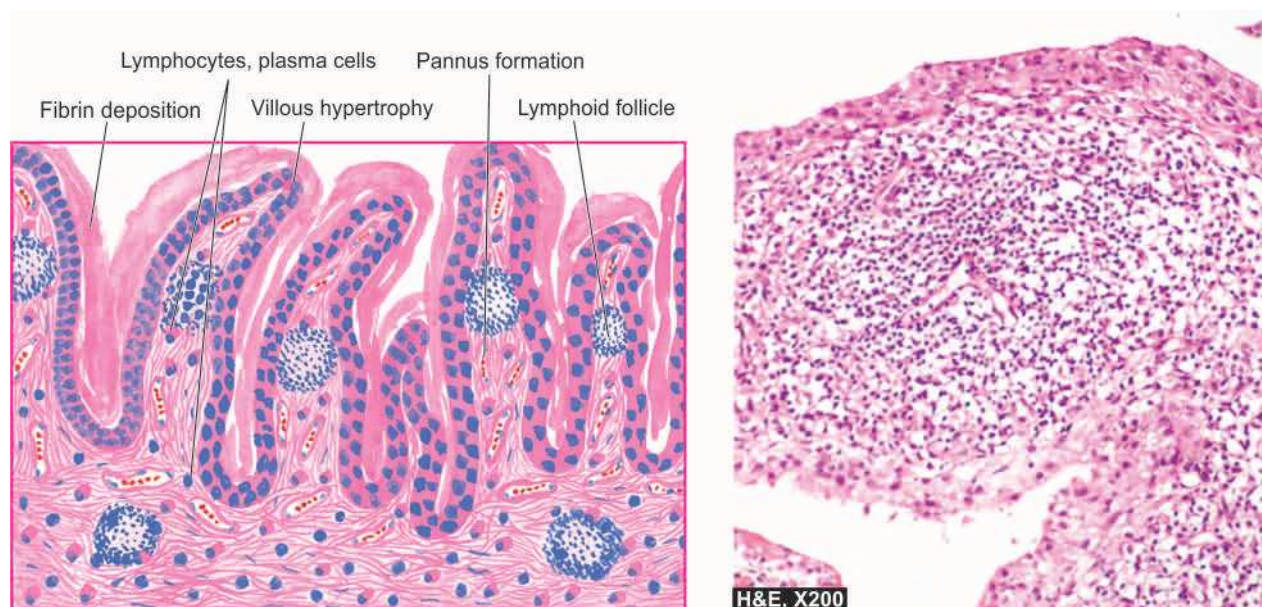

Figure 26.25 Rheumatoid arthritis. The characteristic histologic features are villous hypertrophy of the synovium and marked mononuclear inflammatory cell infiltrate in synovial membrane with formation of lymphoid follicles at places.

SUPPURATIVE ARTHRITIS

Infectious or suppurative arthritis is invariably an acute inflammatory involvement of the joint. Bacteria usually reach the joint space from the bloodstream but other routes of infection by direct contamination of an open wound or lymphatic spread may also occur. Immunocompromised and debilitated patients are increasingly susceptible to suppurative arthritis. The common causative organisms are gonococci, meningococci, pneumococci, staphylococci, streptococci, *H. influenzae* and gram-negative bacilli. Clinically, the patients present with manifestations of any local infection such as redness, swelling, pain and joint effusion. Constitutional symptoms such as fever, neutrophilic leucocytosis and raised ESR are generally associated.

MORPHOLOGIC FEATURES The haematogenous infectious joint involvement is more often monoarticular rather than polyarticular. The large joints of lower extremities such as the knee, hip and ankle, shoulder and sternoclavicular joints are particularly favoured sites. The process begins with hyperaemia, synovial swelling and infiltration by polymorphonuclear and mononuclear leucocytes along with development of effusion in the joint space. There may be formation of inflammatory granulation tissue and onset of fibrous adhesions between the opposing articular surfaces resulting in permanent ankylosis.

TUBERCULOUS ARTHRITIS

Tuberculous infection of the joints results most commonly from haematogenous dissemination of the organisms from pulmonary or other focus of infection. Another route of infection is direct spread from tuberculous osteomyelitis close to the joint. Uncommon in the West, the disease is seen not infrequently in developing countries more commonly in children and also in adults.

MORPHOLOGIC FEATURES Tuberculous involvement of the joints is usually monoarticular type but tends to be more destructive than the suppurative arthritis. Most commonly involved sites are the spine, hip joint and knees, and less often other joints are affected. Tuberculosis of the spine is termed *Pott's disease* or *tuberculous spondylitis*.

Grossly, the affected articular surface shows deposition of grey-yellow exudate and occasionally tubercles are present. The joint space may contain tiny grey-white loose bodies and excessive amount of fluid.

Histologically, the synovium is studded with solitary or confluent caseating tubercles. The underlying articular cartilage and bone may be involved by extension of tuberculous granulation tissue and cause necrosis (*caries*).

GOUT AND GOUTY ARTHRITIS

Gout is a disorder of purine metabolism manifested by the following features, occurring singly or in combination:

1. Increased serum uric acid concentration (*hyperuricaemia*).
2. Recurrent attacks of characteristic type of acute arthritis in which crystals of *monosodium urate monohydrate* may be demonstrable in the leucocytes present in the synovial fluid.
3. Aggregated deposits of monosodium urate monohydrate (*tophi*) in and around the joints of the extremities.

4. *Renal disease* involving interstitial tissue and blood vessels.
5. *Uric acid nephrolithiasis*.

The disease usually begins in 3rd decade of life and affects men more often than women. A family history of gout is present in a fairly large proportion of cases indicating role of inheritance in hyperuricaemia. Clinically, the natural history of gout comprises 4 stages: asymptomatic hyperuricaemia, acute gouty arthritis, asymptomatic intervals of intercritical periods, and chronic tophaceous stage. In addition, gout nephropathy and urate nephrolithiasis may occur (page 673).

TYPES AND PATHOGENESIS The fundamental biochemical hallmark of gout is *hyperuricaemia*. A serum uric acid level in excess of 7 mg/dl, which represents the upper limit of solubility of monosodium urate in serum at 37°C at blood pH, is associated with increased risk of development of gout. Thus, *pathogenesis of gout is pathogenesis of hyperuricaemia*.

Hyperuricaemia and gout may be classified into 2 types: *metabolic* and *renal*, each of which may be *primary* or *secondary*. Primary refers to cases in which the underlying biochemical defect causing hyperuricaemia is not known, while secondary denotes cases with known causes of hyperuricaemia.

1. Hyperuricaemia of metabolic origin This group comprises about 10% cases of gout which are characterised by overproduction of uric acid. There is either an accelerated rate of purine biosynthesis *de novo*, or an increased turnover of nucleic acids. The causes of *primary metabolic gout* include a number of specific enzyme defects in purine metabolism which may be either of unknown cause or are inborn errors of metabolism. The *secondary metabolic gout* is due to either increased purine biosynthesis or a deficiency of glucose-6-phosphatase.

2. Hyperuricaemia of renal origin About 90% cases of gout are the result of reduced renal excretion of uric acid. Altered renal excretion could be due to reduced glomerular filtration of uric acid, enhanced tubular reabsorption or decreased secretion. The causes of gout of renal origin include diuretic therapy, drug-induced (e.g. aspirin, pyrazinamide, nicotinic acid, ethambutol and ethanol), adrenal insufficiency, starvation, diabetic ketosis, and disorders of parathyroid and thyroid. Renal disease *per se* rarely causes secondary hyperuricaemia such as in polycystic kidney disease and leads to urate nephropathy.

MORPHOLOGIC FEATURES The pathologic manifestations of gout include: acute gouty arthritis, chronic tophaceous arthritis, tophi in soft tissues, and renal lesions as under:

1. Acute gouty arthritis This stage is characterised by acute synovitis triggered by precipitation of sufficient amount of needle-shaped crystals of monosodium urate from serum or synovial fluid. There is joint effusion containing numerous polymorphs, macrophages and microcrystals of urates. The mechanism of acute inflammation appears to include phagocytosis of crystals by leucocytes, activation of the kallikrein system, activation of the complement system and urate-mediated disruption of lysosomes within the leucocytes leading to release of lysosomal products in the joint effusion. Initially, there is monoarticular involvement accompanied with intense pain, but later it becomes polyarticular along with constitutional symptoms like fever. Acute gouty arthritis is predominantly a disease of lower extremities, affecting

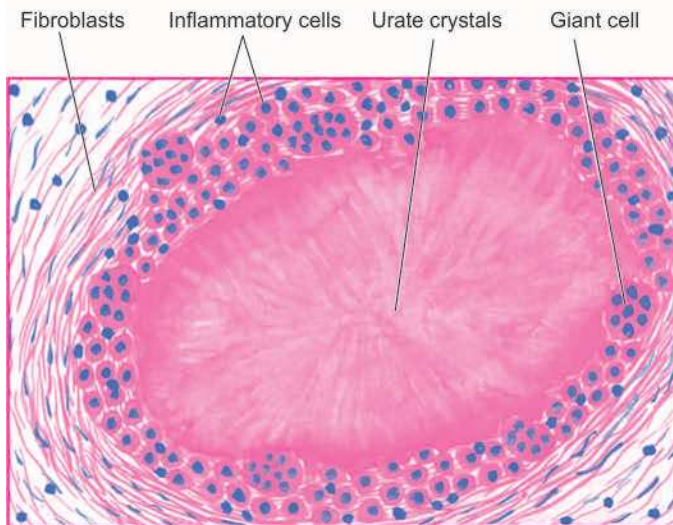

Figure 26.26 A gouty tophus, showing central aggregates of urate crystals surrounded by inflammatory cells, fibroblasts and occasional giant cells.

most commonly *great toe*. Other joints affected, in order of decreasing frequency, are: the instep, ankles, heels, knees, wrists, fingers and elbows.

2. Chronic tophaceous arthritis Recurrent attacks of acute gouty arthritis lead to progressive evolution into chronic arthritis. The deposits of urate encrust the articular cartilage. There is synovial proliferation, pannus formation and progressive destruction of articular cartilage and subchondral bone. Deposits of urates in the form of tophi may be found in the periarticular tissues.

3. Tophi in soft tissue A *tophus* (meaning 'a porous stone') is a mass of urates measuring a few millimeters to a few centimeters in diameter. Tophi may be located in the periarticular tissues as well as subcutaneously such as on the hands and feet. Tophi are surrounded by inflammatory reaction consisting of macrophages, lymphocytes, fibroblasts and foreign body giant cells (Fig. 26.26).

4. Renal lesions Chronic gouty arthritis frequently involves the kidneys. Three types of renal lesions are described in the kidneys: acute urate nephropathy, chronic urate nephropathy and uric acid nephrolithiasis.

- i) *Acute urate nephropathy* is attributed to the intratubular deposition of monosodium urate crystals resulting in acute obstructive uropathy.
- ii) *Chronic urate nephropathy* refers to the deposition of urate crystals in the renal interstitial tissue.
- iii) *Uric acid nephrolithiasis* is related to hyperuricaemia resulting in hyperuricaciduria (page 673).

PSEUDOGOUT (PYROPHOSPHATE ARTHROPATHY)

Pseudogout refers to an inflammatory joint involvement due to deposition of calcium pyrophosphate in the joint space. The condition is seen in middle-aged and elderly individuals of either sex. The pain is usually less severe and involvement of big toe is rare. The pathogenesis is unclear but several factors have been implicated. These include: associated metabolic disease (e.g. hyperparathyroidism, hypothyroidism, gout, ochronosis, Wilson's disease and haemochromatosis), heredity, familial occurrence, rheumatoid arthritis and osteoarthritis.



MORPHOLOGIC FEATURES The involvement may be monoarticular or polyarticular but large joints such as knees, hips and shoulders are more often affected. The joint effusion contains crystals of calcium pyrophosphate. There is an acute inflammatory response and deposits of rhomboid crystals on the articular cartilage, ligaments, tendons and joint capsule, termed *chondrocalcinosis*.

PIGMENTED VILLODULAR SYNOVITIS AND TENOSYNOVIAL GIANT CELL TUMOUR (NODULAR TENOSYNOVITIS)

The terms 'pigmented villonodular synovitis' and 'nodular tenosynovitis' represent diffuse and localised forms respectively of the same underlying process. The localised form of lesion is also termed *xanthofibroma* or *benign synovioma*. When the giant cells are numerous in localised tenosynovitis, the condition is called *giant cell tumour of tendon sheath*.

The origin and histogenesis of these conditions are unknown. They were initially regarded as inflammatory in origin and hence the name synovitis. But currently cytogenetic studies have shown clonal proliferation of cells indicating that these lesions are neoplastic. Clinically, they present with pain, swelling and limitation of movement of the affected joint and may be easily mistaken for rheumatoid or infective arthritis. The lesions are adequately treated by excision but recurrences are common.

MORPHOLOGIC FEATURES Though the two conditions have many morphologic similarities, they are best described separately.

◆ **Giant cell tumour of tendon sheath (Nodular tenosynovitis)** The localised nodular tenosynovitis is seen most commonly in the tendons of fingers.

Grossly, it takes the form of a solitary, circumscribed, pedunculated, small and lobulated nodule, measuring less than 2 cm in diameter. It is closely attached to and sometimes grooved by the underlying tendon. On section, the lesion is yellowish-brown.

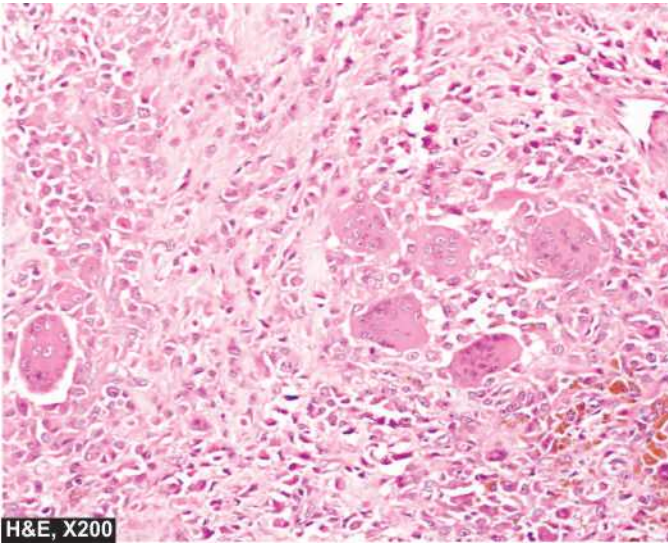

H&E, X200

Figure 26.27 Tenosynovial giant cell tumour. The tumour shows infiltrate of small oval to spindle-shaped cells with numerous interspersed multinucleate giant cells lying in a background of fibrous tissue.

Histologically, it is well encapsulated and is composed of sheets of small oval to spindle-shaped cells, foamy xanthoma cells, scattered multinucleate giant cells and irregular bundles of collagen. Many of the spindle-shaped cells are haemosiderin-laden (**Fig. 26.27**).

◆ **Pigmented villonodular tenosynovitis** This is a diffuse form of synovial overgrowth seen most commonly in the knee and hip.

Grossly, the synovium has characteristic sponge-like reddish-brown or tan appearance with intermingled elongated villous projections and solid nodules.

Histologically, the changes are modified by recurrent injury. The enlarged villi are covered by hyperplastic synovium and abundant subsynovial infiltrate of lymphocytes, plasma cells and macrophages, many of which are lipid-laden and haemosiderin-laden. Multinucleate giant cells are scattered in these areas.

CYST OF GANGLION

A ganglion is a small, round or ovoid, movable, subcutaneous cystic swelling of synovium. The most common location is dorsum of wrist but may be found on the dorsal surface of foot near the ankle. Histogenesis of the ganglion is disputed. It may be the result of herniated synovium, embryologically displaced synovial tissue, or post-traumatic degeneration of connective tissue.

MORPHOLOGIC FEATURES **Grossly**, a ganglion is a small cyst filled with clear mucinous fluid. It may or may not communicate with the joint cavity or tendon where it is located.

Microscopically, the cyst has a wall composed of dense or oedematous connective tissue which is sometimes lined by synovial cells but more often has indistinct lining (**Fig. 26.28**).

BURSITIS

Inflammation of bursa is termed bursitis. Bursae are synovial-lined sacs found over bony prominences. Bursitis occurs

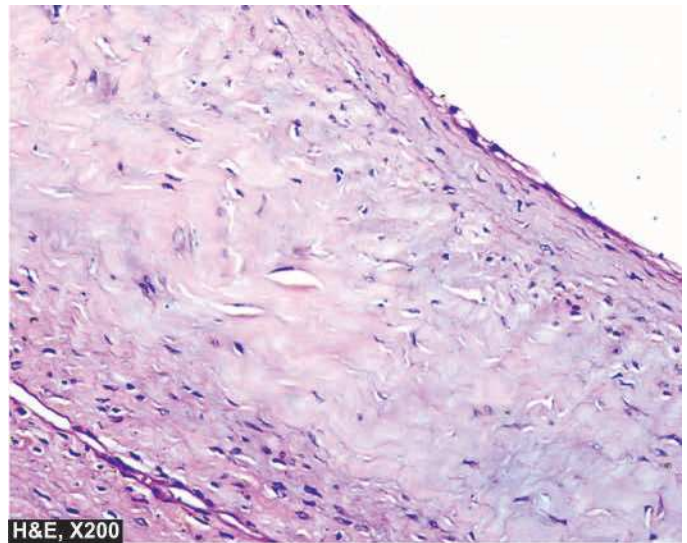

H&E, X200

Figure 26.28 Cyst of ganglion. The cyst wall is composed of dense connective tissue lined internally by flattened lining. The cyst wall shows myxoid degeneration.

following mechanical trauma or inflammation. It may result following a single injury such as *olecranon bursitis* and *prepatellar bursitis*, but is more often due to repeated injuries from excessive pressure such as in *housemaid's knee* or *tennis elbow*.

MORPHOLOGIC FEATURES **Grossly**, the bursal sac is thick-walled and may contain watery, mucoid or granular brown material.

Histologically, the bursal wall is composed of dense fibrous tissue lined by inflammatory granulation tissue. The wall is infiltrated by lymphocytes, plasma cells and macrophages and may show focal calcium deposits.



GIST BOX 26.7 Diseases of Joints

- ▣ Osteoarthritis or degenerative joint disease is chronic disorder of synovial joints characterised by progressive degenerative changes in the articular cartilages over the years.
- ▣ Rheumatoid arthritis is a chronic multisystem disease of unknown cause occurring in 3rd to 4th decade of life commonly in women. It occurs in immunogenetically predisposed individual to the effect of some microbial infection as trigger event.
- ▣ Suppurative arthritis is an acute inflammatory involvement of the joint by bacteria, usually from the bloodstream.
- ▣ Gout is a disorder of purine metabolism manifested by hyperuricaemia, recurrent attacks of characteristic acute arthritis, deposits of tophi in and around the joints, and in some cases uric acid nephrolithiasis.
- ▣ Pigmented villonodular synovitis and nodular tenosynovitis are diffuse and localised form respectively of the same underlying process. When the giant cells are numerous in localised tenosynovitis, the condition is called giant cell tumour of tendon sheath.
- ▣ A ganglion is a small, round or ovoid, movable, subcutaneous cystic swelling due to degeneration of synovium.
- ▣ Bursal cyst or bursitis is inflammation of the sac-like synovial tissue.

NORMAL STRUCTURE

Striated skeletal muscles consist of bundles of fibres called *fascicles*, each of which is surrounded by connective tissue sheath termed *perimysium*. Perimysium contains blood vessels and nerve supply of the muscle fascicles. Each muscle fibre is enveloped by delicate fibrous stroma called *endomysium*.

Individual muscle fibre is an elongated multinucleated syncytium-like cell about 100 µm in diameter and several centimeters in length. The muscle nuclei are spindle-shaped and lie at the periphery of fibre under the sarcolemma, the plasma membrane of muscle fibre. The cytoplasm of the muscle fibre contains myofilaments which are contractile elements. Myofilaments are of 2 types—*myosin* comprising thick filaments and *actin* constituting thin filaments. These together produce cross-striations in muscle fibres seen in longitudinal sections on light microscopy. *Sarcomeres* are the partitions of myofilaments into equal zones. Each sarcomere represents the distance between consecutive *Z bands* and contains the *central A* (anisotropic) band, and the *lateral I* (isotropic) bands.

The major *functions* of striated skeletal muscle are to convert chemical energy into mechanical energy, to act as a store of energy and proteins, and to play a role in the metabolism of the body. The muscle, however, cannot function as a contractile organ without a nerve supply. For this purpose, there are **motor units**, each of which consists of the following:

1. *Motor neuron cell body* located in the spinal cord anterior horn, or a cranial nerve nucleus.
2. The *axon* of the motor neuron in the peripheral or cranial nerve.
3. The *neuromuscular junction*.
4. The *muscle fibres* innervated by the motor neuron.

The muscle fibre contraction occurs by action potential generated by chemical transmission of the impulse across the synaptic gap by acetylcholine.

Skeletal muscles are affected in a number of systemic diseases and pathologic processes such as ischaemia and toxic (Zenker's) necrosis; atrophy and hypertrophy; degeneration and regeneration; and polymyositis, dermatomyositis, and various forms of infective myositis (e.g. viral myositis, pyogenic myositis, gas gangrene and parasitic involvements such as cysticercosis). Most of the conditions have been considered already in different chapters. Here, two important groups of specific diseases—neurogenic and myopathic diseases, are discussed here. A classification of neuromuscular disorders based on the part of the motor unit involved is presented in **Table 26.4**.

NEUROGENIC DISEASES

The group of neurogenic diseases affecting skeletal muscles is characterised by a combination of muscular weakness and fatigability. The most common of these is myasthenia gravis; others are congenital myasthenia, an acquired Eaton-Lambert syndrome associated with carcinoma of the lung, and denervation atrophy.

MYASTHENIA GRAVIS

Myasthenia gravis (MG) is a neuromuscular disorder of autoimmune origin in which the acetylcholine receptors

Table 26.4 Classification of neuromuscular diseases.

| | SITE OF MOTOR UNIT | DISEASE |
|------|--|-------------------------------|
| I. | ANTERIOR HORN CELL | |
| 1. | Without upper motor neuron involvement | Spinal muscular atrophy |
| 2. | With upper motor neuron involvement | Amyotrophic lateral sclerosis |
| II. | PERIPHERAL NERVE | |
| 1. | Unifocal | Carpal-tunnel syndrome |
| 2. | Multifocal | Mononeuritis multiplex |
| 3. | Diffuse | Diabetic neuropathy |
| III. | NEUROMUSCULAR JUNCTION | Myasthenia gravis |
| IV. | MUSCLE | Duchenne's muscular dystrophy |

(AChR) in the motor end-plates of the muscles are damaged. The term '*myasthenia*' means 'muscular weakness' and '*gravis*' implies 'serious'; thus both together denote the clinical characteristics of the disease. MG may be found at any age but adult women are affected more often than adult men in the ratio of 3:2. The condition presents clinically with muscular weakness and fatigability, initially in the ocular musculature but later spreads to involve the trunk and limbs. There is about 10% mortality in MG which is due to severe generalised disease and involvement of respiratory muscles. Several other autoimmune diseases have been found associated with MG such as autoimmune thyroiditis, rheumatoid arthritis, SLE, pernicious anaemia and collagen-vascular diseases.

PATHOGENESIS The pathogenesis of MG is best understood in the context of normal muscle metabolism (**Fig. 26.29**):

◆ **Normally**, acetylcholine is synthesised in the motor nerve terminal and stored in vesicles that are released spontaneously when an action potential reaches the nerve terminal. Acetylcholine from released vesicles combines with AChRs, initiating an action potential which is propagated along the muscle fibre triggering muscle contraction.

◆ **In MG**, the basic defect is reduction in the number of available AChRs at the postsynaptic muscle membrane. In addition, the postsynaptic folds are flattened. These changes result in decreased neuromuscular transmission leading to failure to trigger muscle action potentials and consequent weakened muscle contraction. The neuromuscular abnormalities in MG are mediated by autoimmune response. About 85-90% patients of MG have anti-AChR-antibodies in their sera. These antibodies reduce the number of available AChRs either by blocking the active sites of the receptors or by damaging the post-synaptic muscle membrane in collaboration with complement. The exact mechanism how autoimmune response is initiated is not completely understood but the thymus appears to play a role in this process (page 369). Majority of patients of MG may have either thymoma or thymic hyperplasia; thymectomy is helpful in ameliorating the condition. The thymus possibly sensitises B cells to produce anti-AChR antibodies.

MORPHOLOGIC FEATURES *Grossly*, the muscles appear normal until late in the course of disease when they become wasted.

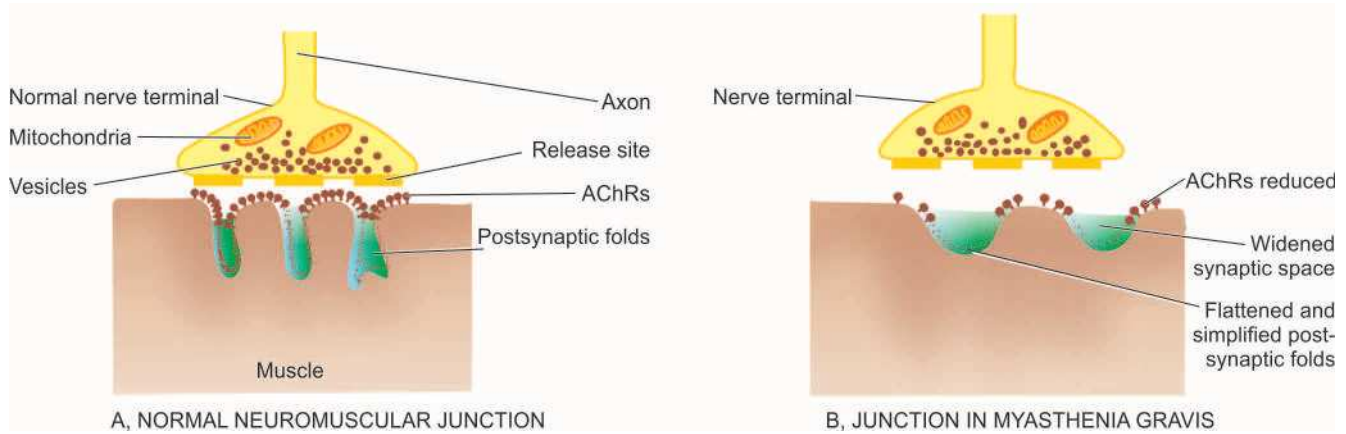

Figure 26.29 Neuromuscular junction in normal transmission (A) and in myasthenia gravis (B). The junction in MG shows reduced number of AChRs, flattened and simplified postsynaptic folds, a widened synaptic space but a normal nerve terminal.

By **light microscopy**, a few clumps of lymphocytes may be found around small blood vessels. Degenerating muscle fibres are present in half the cases.

Electron microscopy reveals reduction in synaptic area of the motor axons due to flattening or simplification of postsynaptic folds. The number of AChRs is greatly reduced. By immunocytochemistry combined with electron microscopy, it is possible to demonstrate the complex of IgG and complement at the neuromuscular junctions.

DENERVATION ATROPHY

If the muscle or a part of muscle is deprived of its motor nerve supply, the affected muscle undergoes atrophy. In demyelination, on the other hand, there is conduction block in the nerve impulse but no denervation and hence muscle atrophy does not occur.

Denervating diseases are characterised by axonal degeneration and consequent muscle atrophy. These include *amyotrophic lateral sclerosis* as an example of anterior horn cell disease, and *peripheral neuropathy* causing injury to myelinated axon. The clinical manifestations of denervation atrophy are combination of muscular weakness and reduced muscle bulk. In amyotrophic lateral sclerosis, there are characteristic fasciculations of muscles of the shoulder and tongue.

MORPHOLOGIC FEATURES Denervation atrophy is pathologically characterised by groups of small angulated muscle fibres alternating with groups of plump, normal or even hypertrophic fibres with intact innervation. Further progression of the process may produce superimposed changes of muscular dystrophy.

Table 26.5 Contrasting features of muscular dystrophies.

| TYPE | INHERITANCE | AGE AT ONSET | CLINICAL FEATURES | OTHER SYSTEMS INVOLVED | COURSE |
|-------------------------------------|---------------------|--------------------------|--|---|---|
| 1. <i>Duchenne's type</i> | X-linked recessive | By age 5 | Symmetric weakness; initially pelvifemoral; later weakness of girdle muscles; pseudo-hypertrophy of calf muscles | Cardiomegaly; reduced intelligence | Progressive; death by age 20 due to respiratory failure |
| 2. <i>Becker's type</i> | X-linked recessive | By 2nd decade | Slow progressive weakness of girdle muscle (minor variant of Duchenne's type) | Cardiomegaly | Benign |
| 3. <i>Myotonic type</i> | Autosomal dominant | Any decade | Slow progressive weakness and myotonia of eyelids, face, neck, distal limb muscles | Cardiac conduction defects; mental impairment; cataracts; frontal baldness; gonadal atrophy | Benign |
| 4. <i>Facioscapulo-humeral type</i> | Autosomal dominant | 2nd-4th decade | Slowly progressive weakness of facial, scapular and humeral muscles | Hypertension | Benign |
| 5. <i>Limb-girdle type</i> | Autosomal recessive | Early childhood to adult | Slowly progressive weakness of shoulder and hip girdle muscles | Cardiomyopathy | Variable progression |
| 6. <i>Oculo-pharyngeal type</i> | Autosomal dominant | 5th-6th decade | Slowly progressive weakness of extraocular eyelid, face and pharyngeal muscles | — | Rarely progressive |

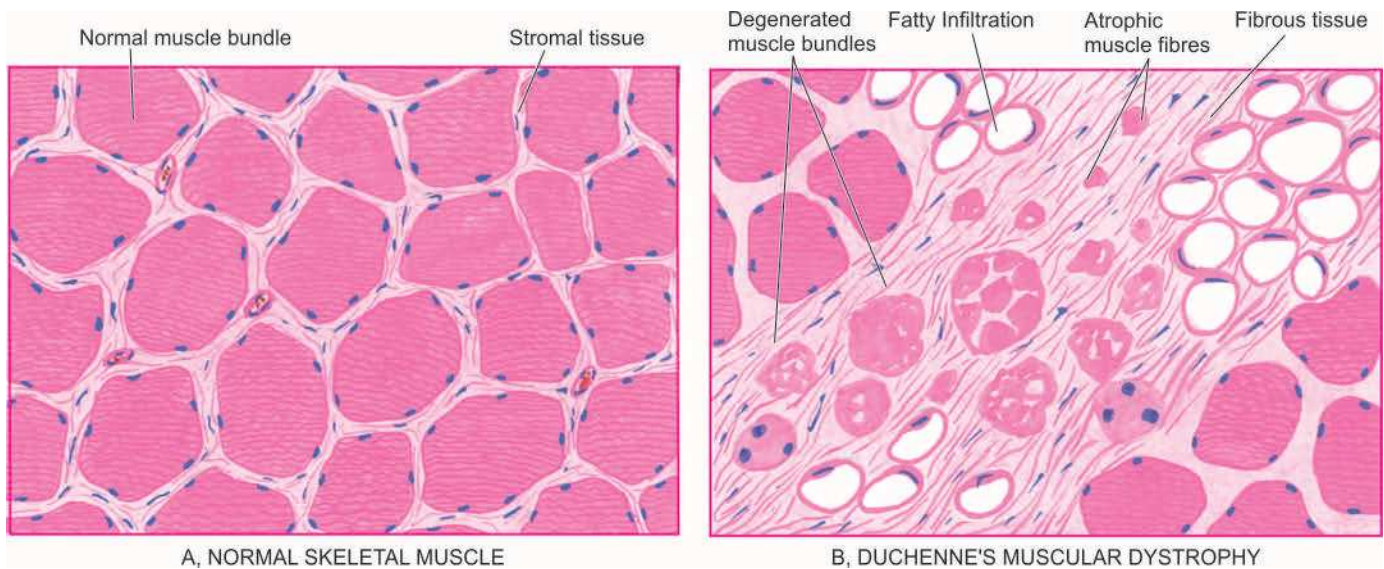

Figure 26.30 Normal skeletal muscle (A) contrasted with findings in Duchenne's muscular dystrophy (B) showing hyaline fibres, fibre degeneration, loss of fibres and replacement by interstitial fibrosis and adipose tissue.

MYOPATHIC DISEASES (MYOPATHIES)

Myopathies are primary skeletal muscle diseases resulting in chronic muscle weakness. These are divided into 5 broad groups: hereditary (muscular dystrophies), inflammatory, endocrine, metabolic and toxic myopathies. Only the hereditary myopathies, also termed muscular dystrophies, are briefly considered below.

MUSCULAR DYSTROPHIES

Muscular dystrophies are a group of genetically-inherited primary muscle diseases, having in common, progressive and unremitting muscular weakness. Six major forms of muscular dystrophies are described: *Duchenne's*, *Becker's*, *myotonic*, *facio-scapulohumeral*, *limb-girdle* and *oculopharyngeal* type. Each type of muscular dystrophy is a distinct entity having differences in inheritance pattern, age at onset, clinical features, other organ system involvements and clinical course. These differences are summarised in **Table 26.5**. However, in general, muscular dystrophies manifest in childhood or in early adulthood. Family history of neuromuscular disease is elicited in many cases.

MORPHOLOGIC FEATURES Common to all forms of muscular dystrophies are muscle fibre necrosis, regenerative activity, replacement by interstitial fibrosis and adipose tissue (**Fig. 26.30**).



GIST BOX 26.8

Diseases of Skeletal Muscles

- ▣ Neurogenic diseases affecting skeletal muscles have a combination of muscular weakness and fatiguability e.g. myasthenia gravis (due to damage to acetylcholine receptors) and denervation atrophy.
- ▣ Myopathies are primary skeletal muscle diseases resulting in chronic muscle weakness. These include hereditary or muscular dystrophies, inflammatory, endocrine, metabolic and toxic myopathies.

CLINICAL CASE 28

A 12 years old boy comes to orthopaedic surgeon with complaints of pain and progressive swelling around his right knee for one month which does not improve with rest. There is no history of any trauma.

Local examination shows diffuse hard swelling around upper part of right knee. An X-ray of the right knee shows an expanded and osteolytic mass in the right lower femur in the region of metaphysis.

1. Discuss the clinical correlation with pathogenesis of the features.
2. What is the probable diagnosis?
3. How will you investigate and confirm the diagnosis?

Answers on page 914 (Appendix II)

27

Soft Tissue Tumours

GENERAL FEATURES

INTRODUCTION

For the purpose of classification of this group of tumours, the WHO has defined soft tissues as all “non-epithelial extra-skeletal tissues of the body except the reticuloendothelial system, the glia and the supporting tissues of specific organs and viscera”. Thus, soft tissues included for the purpose of categorisation of these tumours are: fibrous tissue, adipose tissue, muscle tissue, synovial tissue, blood vessels and neuroectodermal tissues of the peripheral and autonomic nervous system (Table 27.1). The lesions of these tissues are embryologically derived

from mesoderm, except those of peripheral nerve which are derived from ectoderm. Tumours of smooth muscle tissue, blood vessels and nerves are described elsewhere in the book, while tumours and tumour-like lesions composed of other soft tissues are discussed in this chapter.

Benign soft tissue tumours are about 100 times more common than sarcomas. Sarcomas rarely arise from malignant transformation of a pre-existing benign tumour. Instead, sarcomas originate from the primitive mesenchymal cells having the capacity to differentiate along different cell pathways. As discussed in Chapter 7, soft tissue sarcomas metastasise most frequently by the haematogenous route and disseminate commonly to the lungs, liver, bone and brain. Lymph node metastases are often late and are associated with widespread dissemination of the tumour. Histologic differentiation and grading of soft tissue sarcomas are important because of varying clinical behaviour, prognosis and response to therapy.

Majority of soft tissue tumours have following important general features:

1. Superficially-located tumours tend to be benign while *deep-seated lesions* are more likely to be malignant.
2. *Large-sized tumours* are generally more malignant than small ones.
3. *Rapidly-growing tumours* often behave as malignant tumours than those that develop slowly.
4. Malignant tumours have frequently *increased vascularity* while benign tumours are selectively avascular.
5. Although soft tissue tumours may arise anywhere in the body but in general *more common locations* are lower extremity (40%), upper extremity (20%), trunk and retroperitoneum (30%) and head and neck (10%).
6. Generally, *males* are affected more commonly than females.
7. Approximately 15% of soft tissue tumours occur in *children* and include some specific examples of soft tissue sarcomas e.g. rhabdomyosarcoma, synovial sarcoma.

Table 27.1 Classification of common soft tissue tumours.

1. TUMOURS AND TUMOUR-LIKE LESIONS OF FIBROUS TISSUE
 - i) Fibromas
 - ii) Fibromatosis
 - Nodular fasciitis
 - iii) Superficial (palmar, plantar)
 - Deep (desmoid)
 - iv) Fibrosarcoma
2. FIBROHISTIOCYTIC TUMOURS
 - i) Benign fibrous histiocytoma
 - ii) Dermatofibrosarcoma protuberans
 - iii) Malignant fibrous histiocytoma (Pleomorphic sarcoma)
3. TUMOURS OF ADIPOSE TISSUE
 - i) Lipoma
 - ii) Liposarcoma
4. SKELETAL MUSCLE TUMOURS
 - i) Rhabdomyoma
 - ii) Rhabdomyosarcoma
5. SMOOTH MUSCLE TUMOURS
 - i) Leiomyoma (page 726)
 - ii) Leiomyosarcoma (page 726)
6. TUMOURS OF BLOOD VESSELS (see Table 13.5, page 391)
7. TUMOURS OF PERIPHERAL NERVES (page 885)
 - i) Neurofibroma
 - ii) Schwannoma
 - iii) Malignant peripheral nerve sheath tumour
8. TUMOURS OF UNCERTAIN HISTOGENESIS
 - i) Synovial sarcoma
 - ii) Alveolar soft part sarcoma
 - iii) Granular cell tumour
 - iv) Epithelioid sarcoma
 - v) Clear cell sarcoma
 - vi) Desmoplastic small round cell tumour

ETIOLOGY AND PATHOGENESIS

Etiology of soft tissue tumours remains largely unknown; however, a few common features in etiology and pathogenesis apply to many soft tissue tumours:

1. Frequently there is history of antecedent *trauma* which may bring the tumour to attention of the patient.
2. Molecular and cytogenetic studies in many soft tissue tumours reveal *chromosomal abnormalities and mutations* in genes which can be used as a marker for diagnosis and histogenesis e.g. translocations, various fusion genes etc.
3. Most of the soft tissue tumours occur *sporadically*; however, there are a few examples which are components of *genetic syndromes* e.g. neurofibromatosis type 1, Li-Fraumeni syndrome, Osler-Weber-Rendu syndrome etc.

CLASSIFICATION

Currently, the WHO classification divides all soft tissue tumours into following 4 categories:

Benign These soft tissue tumours generally do not recur and are cured by complete excision. Common example is lipoma.

Intermediate, locally aggressive These tumours are locally destructive, infiltrative and often recur but do not metastasise. Such tumours are generally treated by wide excision; for example desmoid tumour.

Intermediate, rarely metastasising This category of tumours is also locally destructive, infiltrative and recurrent but in addition about 2% cases may have clinical metastasis which may not be predicted by morphology. Common example in this category is dermatofibrosarcoma protuberans.

Malignant Tumours in this category are clearly malignant—they are locally destructive, infiltrative and they metastasise in a high percent of cases. The metastatic rate in low-grade sarcomas is about 2-10% and in high-grade sarcomas is 20-100%.

DIAGNOSTIC CRITERIA

Accurate pathological diagnosis of soft tissue tumours is based on histogenesis which is important for determining the prognosis and can be made by the following plan:

1. CELL PATTERNS Several morphological patterns in which tumour cells are arranged are peculiar in different tumours e.g.

- i) *Smooth muscle tumours*: interlacing fascicles of pink staining tumour cells.
- ii) *Fibrohistiocytic tumours*: characteristically have storiform pattern in which spindle tumour cells radiate from the centre in a spoke-wheel manner.
- iii) *Herringbone pattern*: is seen in fibrosarcoma in which the tumour cells are arranged like the vertebral column of seafish.
- iv) *Palisaded arrangement*: is characteristically seen in schwannomas in which the nuclei of tumour cells are piled upon each other.
- v) *Biphasic pattern*: is the term used for a combination arrangement of two types—fascicles and epithelial-like e.g. in synovial sarcoma.

2. CELL TYPES After looking at the pattern of cells described above, preliminary categorisation of soft tissue tumours is done on the basis of cell types comprising the soft tissue tumour:

- i) **Spindle cells**: These are the most common cell types in most sarcomas. However, there are subtle differences in different types of spindle cells e.g.
 - a) *Fibrogenic tumours* have spindle cells with light pink cytoplasm and tapering-ended nuclei.
 - b) *Neurogenic (Schwann cell) tumours* have tumour cells similar to fibrogenic cells but have curved nuclei.
 - c) *Leiomyomatous tumours* have spindle cells with blunt-ended (cigar-shaped) nuclei and more intense eosinophilic cytoplasm.
 - d) *Skeletal muscle tumours* have spindle cells similar to leiomyomatous cells but in addition have cytoplasmic striations.
- ii) **Small round cells**: Some soft tissue sarcomas are characterised by dominant presence of small round cells or blue cells

and are termed by various names such as malignant small round cell tumours, round cell sarcomas, or blue cell tumours (due to presence of lymphocyte-like round nuclear size and dense blue chromatin). Examples of this group of tumours are as under:

- a) Rhabdomyosarcoma (embryonal and alveolar types)
- b) Primitive neuroectodermal tumour (PNET)
- c) Ewing's sarcoma
- d) Neuroblastoma
- e) Malignant lymphomas.

A few examples of epithelial tumours such as small cell carcinoma and malignant carcinoid tumours enter in the differential diagnosis of small round cell tumours.

iii) Epithelioid cells: Some soft tissue tumours have either epithelioid cells as the main cells (e.g. epithelioid sarcoma) or have epithelial-like cells as a part of biphasic pattern of the tumour (e.g. synovial sarcoma).

3. IMMUNOHISTOCHEMISTRY Soft tissue tumours are distinguished by application of immunohistochemical stains. Antibody stains are available against almost each cell constituent. Based on differential diagnosis made on routine morphology, the panel of antibody stains is chosen for applying on paraffin sections for staining. Some common examples are as under:

- i) *Smooth muscle actin (SMA)*: for smooth muscle tumours.
- ii) *Vimentin*: as common marker to distinguish mesenchymal cells from epithelium.
- iii) *Desmin*: for skeletal muscle cells.
- iv) *S-100*: for nerve fibres.
- v) *Factor VIII*: antigen for vascular endothelium.
- vi) *LCA (leucocyte common antigen)*: common marker for lymphoid cells.

4. ELECTRON MICROSCOPY EM as such is mainly a research tool and does not have much diagnostic value in soft tissue tumours but can be applied sometimes to look for tonofilaments or cell organelles.

5. CYTOGENETICS Many soft tissue tumours have specific genetic and chromosomal changes which can be done for determining histogenesis, or for diagnosis and prognosis. Some of the common cytogenetic aberrations in soft tissue tumours are listed in **Table 27.2**.

GRADING

The number of pathological grades of soft tissue tumours may vary according to different grading systems: 2 grade system (grade I-II as low and high grade), 3-grade system (grade I, II, III as low, intermediate and high grade) and 4 grade system (grade I-IV). Pathological grading is based on following 3 features:

- i) Tumour differentiation or degree of cytologic atypia
- ii) Mitotic count
- iii) Tumour necrosis

STAGING

Different staging systems for soft tissue sarcomas have been described but two of the most accepted staging systems are *Enneking's staging* and American Joint Committee (AJC) staging system:

Enneking's staging: This staging system is accepted by most oncologists and is based on grade and location of tumour as under:

Table 27.2 Common chromosomal abnormalities in soft tissue tumours.

| TUMOUR | CYTOGENETIC ALTERATIONS | MOLECULAR ALTERATIONS | REASON FOR TESTING |
|---|--|--|---|
| 1. Ewing's sarcoma/PNET | t(11;22)(q24;q12) | <i>EWSR-FLI1</i> fusion gene | Differentiate from other small round cell tumours |
| 2. Alveolar rhabdomyosarcoma | t(1;13)(q36;q14) t(2;13)(p35;q14) | <i>PAX3-FOXO1A</i> fusion gene <i>PAX7-FOXO1A</i> fusion gene | Better prognosis Poorer prognosis |
| 3. Myxoid/ Round cell liposarcoma | t(12;16)(q13; p11) | <i>FUS-DDIT3</i> fusion gene | Diagnostic |
| 4. Synovial sarcoma | t(X;18)(p11;q11) | <i>SS18-SSX1</i> fusion gene | Differentiate biphasic from monophasic |
| 5. Extraskeletal myxoid chondrosarcoma | t(9;22)(q22;q12) | <i>EWSR1-NR4A3</i> fusion gene | Diagnostic |
| 6. Infantile fibrosarcoma | t(12;15)(p13;q26) trisomies 8, 11, 17, 20 | <i>ETV6-NTRK3</i> fusion gene | Differentiate from more aggressive adult fibrosarcoma |
| 7. Dermatofibrosarcoma protuberans | Ring forms of chromosomes 17, 22 | <i>COL1A1-PDGFB</i> fusion gene | Diagnostic |
| 8. Desmoplastic small round cell tumour | t(11;22)(p13;q12) | <i>EWSR1-WT1</i> fusion gene | Poor prognosis |
| 9. Alveolar soft part sarcoma | t(X;17)(p11;q25) | <i>TFE3-ASPL</i> fusion gene | Diagnostic |
| 10. Clear cell sarcoma | t(12;22)(q13;q12) | <i>EWSR1-ATF1</i> fusion gene | Distinguish from cutaneous melanoma |

◆ According to tumour location: T1 (intracompartmental) and T2 (extracompartmental) tumours.

◆ According to tumour grade : G1 (low grade) and G2 (high grade) tumours.

Accordingly, the stages of soft tissue tumours vary from stage I to stage III as under:

Stage I: G1 and T1-T2 tumours, but no metastases.

Stage II: G2 and T1 -T2 tumours, but without metastases.

Stage III: G1 or G2 , T1 or T2 tumours, but with metastases.

AJC staging: This AJC system of staging is similar to staging for other tumours. It is based on TNM system in which the primary tumor (T), the status of lymph nodes (N) and presence or absence of metastases (M) are taken into consideration for staging, besides the histologic grade of the tumour.

After these brief general comments, some important examples of tumours of different types of mesenchymal tissue origin are described here.



GIST BOX 27.1

General Features of Soft Tissue Tumours

- ☐ Soft tissue tumours are defined as tumours arising from non-epithelial extra-skeletal tissues of the body except the reticuloendothelial system, the glia and the supporting tissues of specific organs and viscera.
- ☐ Many of these tumours come to attention after trauma. Many of them have cytogenetic abnormalities. Most occur sporadically; others are part of genetic syndromes.
- ☐ Soft tissue tumours are divided into benign, intermediate (locally aggressive or rarely metastasising) and malignant.
- ☐ Their diagnosis rests on a few features: pattern, cellular features and aided by ancillary techniques of immunohistochemistry, EM and molecular profiling.
- ☐ Based on histologic features, they are divided into low-, intermediate- and high-grade.
- ☐ Staging of soft tissue tumours is based on either Enneking or AJC method, taking TNM and histologic grade into consideration.

SOFT TISSUE TUMOURS

TUMOURS AND TUMOUR-LIKE LESIONS OF FIBROUS TISSUE

Fibromas, reactive proliferations and fibromatosis, and fibrosarcoma are benign, tumour-like, and malignant neoplasms respectively, of fibrous connective tissue.

FIBROMAS

True fibromas are uncommon tumours in soft tissues. Many fibromas are actually examples of hyperplastic fibrous tissue rather than true neoplasms. On the other hand, combinations of fibrous growth with other mesenchymal tissue elements are more frequent e.g. neurofibroma, fibromyoma etc.

Three types of fibromas are distinguished:

1. Fibroma durum is a benign, often pedunculated and well-circumscribed tumour occurring on the body surfaces and mucous membranes. It is composed of fully matured and richly collagenous fibrous connective tissue (**Fig. 27.1**).

2. Fibroma molle or fibrolipoma, also termed **soft fibroma**, is similar type of benign growth composed of mixture of mature fibrous connective tissue and adult-type fat.

3. Elastofibroma is a rare benign fibrous tumour located in the subscapular region. It is characterised by association of collagen bundles and branching elastic fibres.

REACTIVE TUMOUR-LIKE PROLIFERATIONS

These include some of the common examples such as keloid, nodular fasciitis (pseudosarcomatous fasciitis) and myositis ossificans.

KELOID A keloid is a progressive fibrous overgrowth in response to cutaneous injury such as burns, incisions, insect bites, vaccinations and others. Keloids are found more often in blacks. Their excision is frequently followed by recurrences.

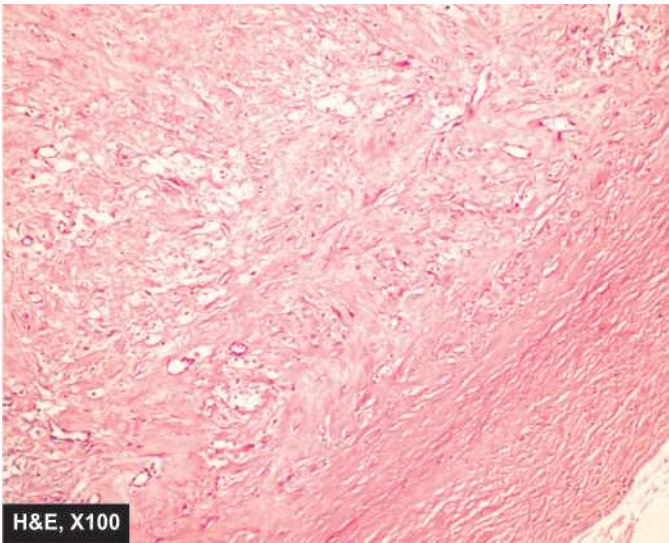

Figure 27.1 Fibroma of the oral cavity. The circumscribed lesion is composed of mature collagenised fibrous connective tissue.

Grossly, the keloid is a firm, smooth, pink, raised patch from which extend claw-like processes (keloid-claw).

Histologically, it is composed of thick, homogeneous, eosinophilic hyalinised bands of collagen admixed with thin collagenous fibres and large active fibroblasts. The adnexal structures are atrophic or destroyed.

There are some differences between a *keloid* and a *hypertrophic scar*. A hypertrophic scar of the skin is more cellular and has numerous fibroblasts than a keloid and is composed of thinner collagenous fibres. A keloid is a progressive lesion and liable to recurrences after surgical excision.

NODULAR FASCIITIS Nodular fasciitis, also called pseudo-sarcomatous fibromatosis, is a form of benign and reactive fibroblastic growth extending from superficial fascia into the subcutaneous fat, and sometimes into the subjacent muscle. The most common locations are the upper extremity, trunk and neck region of young adults. Local excision is generally curative. Less than 5% cases may have local recurrence.

Grossly, the lesion appears as a solitary well-circumscribed nodule (true to its name) in the superficial fascia. The size may vary from a centimeter to several centimeters in diameter.

Microscopically, various morphologic patterns may be seen but most common is a whorled or S-shaped pattern of fibroblasts present in oedematous background. The individual cells are spindle-shaped, plump fibroblasts showing mild nuclear atypia. Typical mitoses are frequent but atypical mitoses are not present.

MYOSITIS OSSIFICANS Myositis ossificans is a benign, tumour-like lesion characterised by osteoid and heterotopic bone formation in the soft tissues. It is a misnomer since the lesion neither occurs exclusively in the skeletal muscle as the name leads one to believe, nor are the inflammation or ossification always essential.

Myositis ossificans is generally preceded by history of antecedent trauma to a skeletal muscle or its tendon. The trauma may be minor and repetitive e.g. to the adductor muscles of the thigh of a horseman, or may be single injury followed by haemorrhage into the muscle. The patient generally complains of pain, tenderness and swelling. Richly vascularised granulation tissue replaces the affected muscle or tendon. Then follows development of osteoid and bone at the periphery, giving characteristic X-ray appearance.

Grossly, the lesion appears as unencapsulated, gritty mass replacing the muscle.

Histologically, the central region of the mass shows loosely-arranged fibroblasts having high mitotic activity. Towards the periphery, there is presence of osteoid matrix and formation of woven mineralised bone with trapped skeletal muscle fibres and regenerating muscle (myogenic) giant cells. The appearance is sufficiently atypical to suggest osteosarcoma but osteosarcoma lacks maturation phenomena seen in myositis ossificans. This is why the condition is also called *pseudomalignant osseous tumour* of the soft tissues.

FIBROMATOSIS

'Fibromatosis' is the term used for tumour-like lesions of fibrous tissue which continue to proliferate actively and may be difficult to differentiate from sarcomas. These lesions may, therefore, be regarded as non-metastasising fibroblastic tumours which tend to invade locally and recur after surgical excision. In addition, electron microscopy has shown that the cells comprising these lesions have features not only of fibroblasts but of both fibroblasts and smooth muscle cells, so called *myofibroblasts*. Depending upon the anatomic locations and the age group affected, fibromatoses are broadly grouped as under:

A. Infantile or juvenile fibromatoses These include: fibrous hamartoma of infancy, fibromatosis colli, diffuse infantile fibromatosis, juvenile aponeurotic fibroma, juvenile nasopharyngeal angiofibroma and congenital (generalised and solitary) fibromatosis.

B. Adult type of fibromatoses These are: palmar and plantar fibromatosis, nodular fasciitis, cicatricial fibromatosis, keloid, irradiation fibromatosis, penile fibromatosis (Peyronie's disease), abdominal and extra-abdominal desmoid fibromatosis, and retroperitoneal fibromatosis. These are further categorised into *superficial or deep-seated*.

Obviously, it is beyond the scope of the present discussion to cover all these lesions. Some of the important forms of fibromatoses are briefly discussed here.

PALMAR AND PLANTAR (SUPERFICIAL) FIBROMATOSIS

These fibromatoses, also called Dupuytren-like contractures are the most common form of fibromatoses occurring superficially.

◆ **Palmar fibromatosis** is more common in the elderly males occurring in the palmar fascia and leading to flexion contractures of the fingers (Dupuytren's contracture). It appears as a painless, nodular or irregular, infiltrating, benign fibrous subcutaneous lesion. In almost half the cases, the lesions are bilateral.

◆ **Plantar fibromatosis** is a similar lesion occurring on the medial aspect of plantar arch. However, plantar lesions are less common than palmar type and do not cause contractures as frequently as palmar lesions. They are seen more often in adults and are infrequently multiple and bilateral. Essentially similar lesions occur in the shaft of the penis (*penile fibromatosis* or *Peyronie's disease*) and in the soft tissues of the knuckles (*knuckle pads*).

Histologically, palmar and plantar fibromatoses have similar appearance. The nodules are composed of fibrovascular tissue having plump, tightly-packed fibroblasts which have high mitotic rate. Ultrastructurally, some of the fibroblasts have features of myofibroblasts having contractile nature. The palmar lesions frequently extend into soft tissues causing contractures. Both palmar and plantar lesions may remain stationary at nodular stage, progress, or regress spontaneously. Recurrence rate after surgical excision in both forms is as high as 50-60%.

DESMOID (DEEP-SEATED) FIBROMATOSSES Desmoid fibromatoses or musculo-aponeurotic fibromatoses, commonly referred to as desmoid tumours, are of 2 types: abdominal and extra-abdominal. Both types are, however, histologically similar. Clinically, both types behave in an aggressive manner and have to be distinguished from sarcomas. Recurrences are frequent and multiple. The pathogenesis of these lesions is not known but among the factors implicated are the role of antecedent trauma, genetic influences and relationship to oestrogen as observed by occurrence of these lesions in pregnancy.

◆ **Abdominal desmoids** are locally aggressive infiltrating tumour-like fibroblastic growths, often found in the musculo-aponeurotic structures of the rectus muscle in the anterior abdominal wall in women during or after pregnancy.

◆ **Extra-abdominal desmoids**, on the other hand, are more common in men and are widely distributed such as in the upper and lower extremities, chest wall, back, buttocks, and head and neck region.

◆ **Intra-abdominal desmoids** present at the root of the small bowel mesentery are associated with Gardner's syndrome (consisting of fibromatosis, familial intestinal polyposis, osteomas and epidermal cysts).

Grossly, desmoids are solitary, large, grey-white, firm and unencapsulated tumours infiltrating the muscle locally. Cut surface is whorled and trabeculated.

Microscopically, their appearance is rather misleadingly bland in contrast with aggressive local behaviour. They are composed of uniform-looking fibroblasts arranged in bands and fascicles. Pleomorphism and mitoses are infrequent. The older regions of the tumour have hypocellular hyalinised collagen.

FIBROSARCOMA

The number of soft tissue tumours diagnosed as fibrosarcoma has now dropped, partly because of reclassification of fibromatoses which have aggressive and recurrent behaviour, and partly due to inclusion of many of such tumours in the group of fibrous histiocytomas (described later).

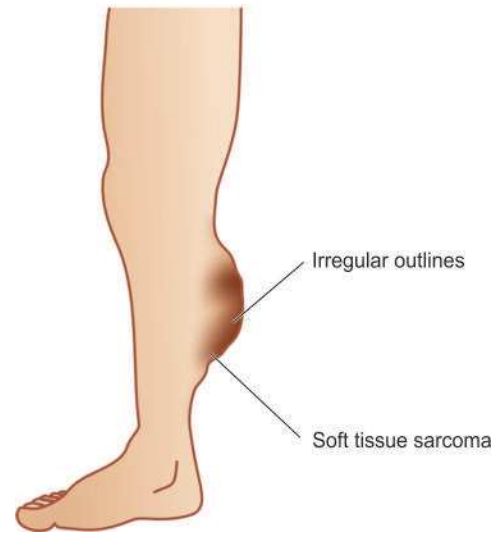

Figure 27.2 Fibrosarcoma, common clinical location.

Fibrosarcoma is a slow-growing tumour, affecting adults between 4th and 7th decades of life. Most common locations are the lower extremity (especially thigh and around the knee), upper extremity, trunk, head and neck, and retroperitoneum (**Fig. 27.2**). The tumour is capable of metastasis, chiefly via the blood stream.

Grossly, fibrosarcoma is a grey-white, firm, lobulated and characteristically circumscribed mass. Cut surface of the tumour is soft, fish-flesh-like, with foci of necrosis and haemorrhages.

Histologically, the tumour is composed of uniform, spindle-shaped fibroblasts arranged in intersecting fascicles. In well-differentiated tumours, such areas produce 'herring-bone pattern' (herring-bone is a sea fish) (**Fig. 27.3**). Poorly-differentiated fibrosarcoma, however, has highly pleomorphic appearance with frequent mitoses and bizarre cells.



GIST BOX 27.2

Tumours and Tumour-like Lesions of Fibrous Tissue

- ☐ True fibromas are uncommon benign tumours in fibrous tissues. Examples are fibroma durum, fibrolipoma and elastofibroma.
- ☐ Reactive proliferations of fibrous tissue are tumour-like lesions and include keloid, nodular fasciitis and myositis ossificans.
- ☐ Fibromatoses are a group of tumour-like lesions of fibrous tissue which continue to proliferate actively and may be difficult to differentiate from sarcomas. Examples of superficial type are palmar and plantar fibromatosis, and deep-seated desmoid fibromatosis.
- ☐ Fibrosarcoma is the malignant counterpart which is generally slow-growing tumour.

FIBROHISTIOCYTIC TUMOURS

The group of fibrohistiocytic tumours is characterised by distinctive light microscopic features that include presence

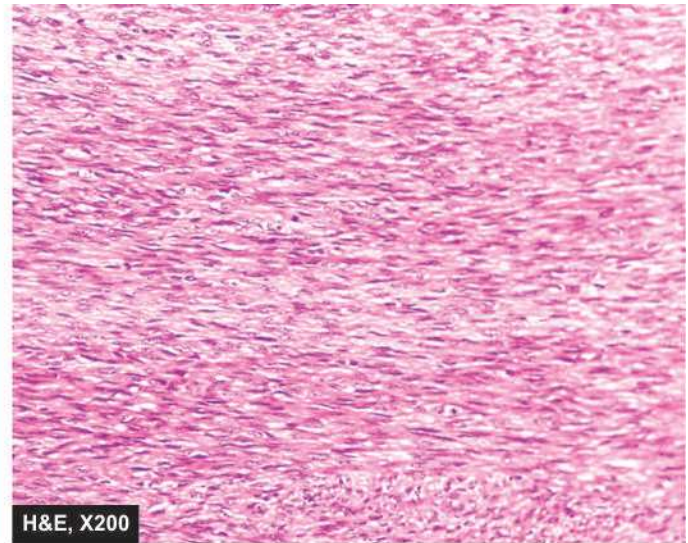
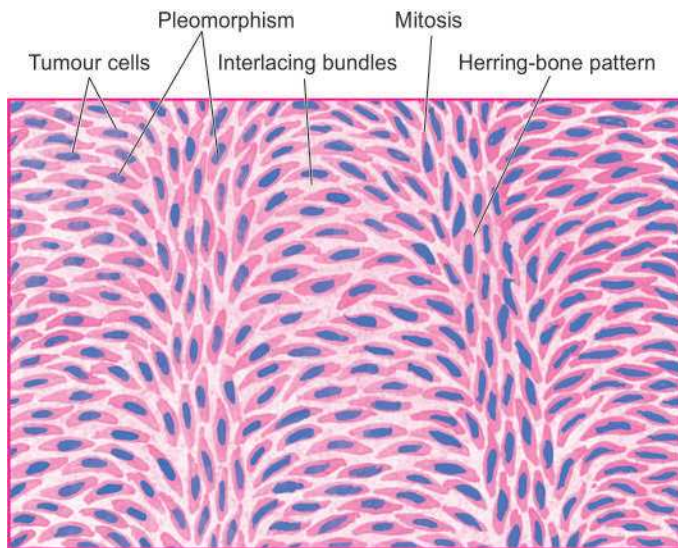

Figure 27.3 Fibrosarcoma. Microscopy shows a well-differentiated tumour composed of spindle-shaped cells forming interlacing fascicles producing a typical Herring-bone pattern. A few mitotic figures are also seen.

of cells with fibroblastic and histiocytic features in varying proportion and identification of characteristic *cart-wheel* or *storiform pattern* in which the spindle cells radiate outward from the central focus. The histogenesis of these cells is uncertain but possibly they arise from primitive mesenchymal cells or facultative fibroblasts which are capable of differentiating along different cell lines. The group includes full spectrum of lesions varying from *benign* (benign fibrous histiocytoma) to *malignant* (malignant fibrous histiocytoma), with dermatofibrosarcoma protuberans occupying the *intermediate* (low-grade malignancy) position.

BENIGN FIBROUS HISTIOCYTOMA

Depending upon the location and predominant pattern, benign fibrous histiocytomas include a number of diverse entities such as dermatofibroma, sclerosing haemangioma, fibroxanthoma, xanthogranuloma, giant cell tumour of tendon sheath and pigmented villonodular synovitis (page 846). All these tumours have mixed composition of benign fibroblastic and histiocytic pattern of cells and have been described in relevant sections already.

DERMATOFIBROSARCOMA PROTUBERANS

Dermatofibrosarcoma protuberans is a low-grade malignant cutaneous tumour of fibrohistiocytic origin. The tumour recurs locally, and in rare instances gives rise to distant metastases. Most frequent location is the trunk.

Grossly, the tumour forms a firm, solitary or multiple, satellite nodules extending into the subcutaneous fat and having thin and ulcerated skin surface.

Histologically, the tumour is highly cellular and is composed of fibroblasts arranged in a cart-wheel or storiform pattern.

MALIGNANT FIBROUS HISTIOCYTOMA (PLEOMORPHIC SARCOMA)

Malignant fibrous histiocytomas (MFH), also called pleomorphic sarcoma now, represent approximately 20-30% of all soft tissue

sarcomas. It is the most common soft tissue sarcoma and is the most frequent sarcoma associated with radiotherapy. The tumour occurs more commonly in males and more frequently in the age group of 5th to 7th decades. Most common locations are the lower and upper extremities and retroperitoneum. It begins as a painless, enlarging mass, generally in relation to skeletal muscle, deep fascia or subcutaneous tissue. The tumour is believed to arise from primitive mesenchymal cells which are capable of differentiating towards both fibroblastic and histiocytic cell lines.

Grossly, MFH is a multilobulated, well-circumscribed, firm or fleshy mass, 5-10 cm in diameter. Cut surface is grey-white, soft and myxoid (**Fig. 27.4**).

Histologically, there is marked variation in appearance from area to area within the same tumour. In general, there is admixture of spindle-shaped *fibroblast-like cells* and mononuclear round to oval *histiocyte-like cells* which

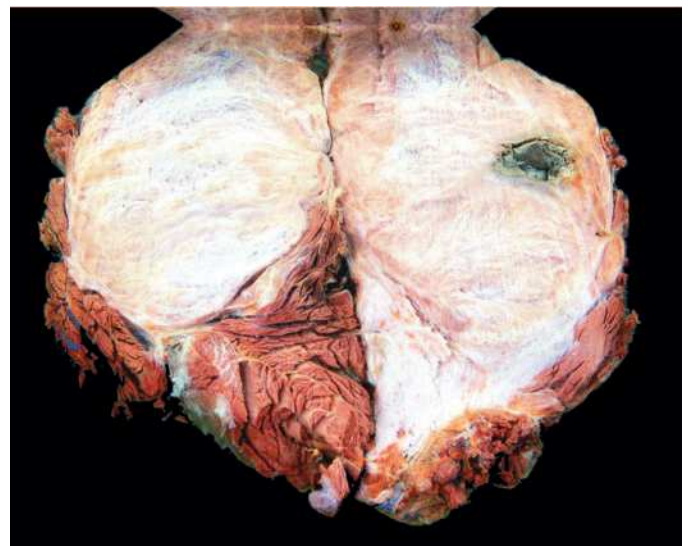

Figure 27.4 Malignant fibrous histiocytoma. The lobulated tumour infiltrating the skeletal muscle is somewhat circumscribed. Cut surface is grey-white fleshy with areas of haemorrhage and necrosis.

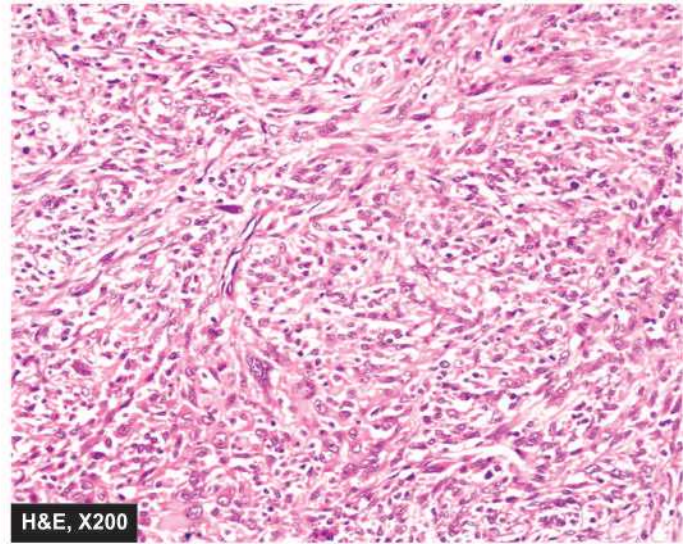
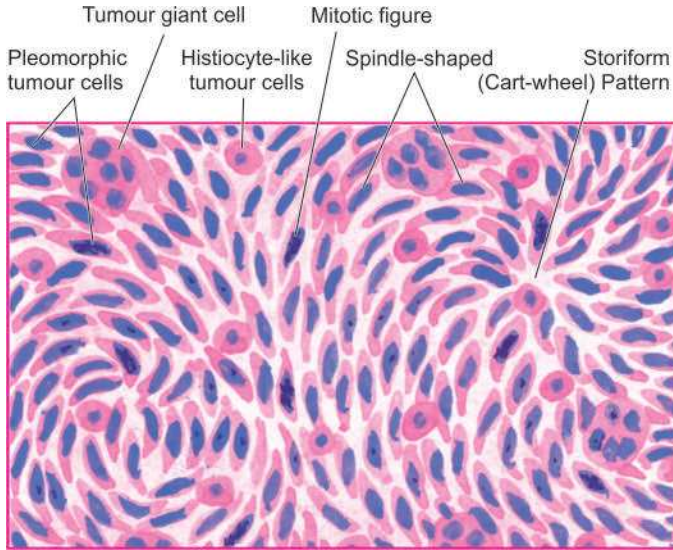

Figure 27.5 Malignant fibrous histiocytoma (pleomorphic sarcoma). The tumour shows admixture of spindle-shaped pleomorphic cells forming storiform (cart-wheel) pattern and histiocyte-like round to oval cells. Bizarre pleomorphic multinucleate tumour giant cells and some mononuclear inflammatory cells are also present.

may show phagocytic function. There is tendency for the spindle shaped cells to be arranged in characteristic cart-wheel or storiform pattern. The tumour cells show varying degree of pleomorphism, hyperchromatism, mitotic activity and presence of multinucleate bizarre tumour giant cells. Usually there are numerous blood vessels and some scattered lymphocytes and plasma cells (Fig. 27.5). Important immunohistochemical markers for MFH include vimentin, α -chymotrypsin, CD68 and factor VIII-a.

As per current concept, corresponding WHO categories of MFH as pleomorphic sarcoma are as under:

- 1. Storiform-pleomorphic MFH** as the prototype of *undifferentiated high-grade pleomorphic sarcoma*.
- 2. Inflammatory MFH** is an undifferentiated high-grade MFH having prominent neutrophilic infiltrate besides the presence of eosinophils, histiocytes and xanthoma cells. Currently, this is termed as *undifferentiated pleomorphic sarcoma with prominent inflammation*.
- 3. Giant cell MFH** having prominent presence of tumour giant cells called as *undifferentiated pleomorphic sarcoma with giant cells*.
- 4. Myxoid MFH** which shows areas of loose myxoid stroma in the cellular areas and has an overall better prognosis, is now categorised as a specific entity called *myxofibrosarcoma*.

Prognosis of MFH is determined by 2 parameters: depth of location and size of the tumour. Deep-seated and large MFH such as of the retroperitoneum have poorer prognosis than those small in size and located superficially which come to attention earlier. Metastases are frequent, most often to the lungs and regional lymph nodes. Five-year survival rate is approximately 30-50%.



GIST BOX 27.3 Fibrohistiocytic Tumours

- Fibrohistiocytic tumours are characterised by presence of cells with fibroblastic and histiocytic features in varying proportion and identification of characteristic cart-wheel or storiform pattern.

- Benign fibrous histiocytomas include dermatofibroma, sclerosing haemangioma, fibroxanthoma, xanthogranuloma, giant cell tumour of tendon sheath and pigmented villonodular synovitis.
- Dermatofibrosarcoma protuberans is a low-grade malignant cutaneous tumour of fibrohistiocytic origin.
- Malignant fibrous histiocytoma or pleomorphic sarcoma is the most common soft tissue sarcoma and has a few variants such as pleomorphic, inflammatory, giant cell type and myxoid.

TUMOURS OF ADIPOSE TISSUE

Lipomas and liposarcomas are the common examples of benign and malignant tumours respectively of adipose tissue. Uncommon varieties of adipose tissue tumours include hibernoma, a benign tumour arising from brown fat, and lipoblastoma (foetal lipoma) resembling foetal fat and found predominantly in children under 3 years of age.

LIPOMA

Lipoma is the commonest soft tissue tumour. It appears as a solitary, soft, movable and painless mass which may remain stationary or grow slowly. Lipomas occur most often in 4th to 5th decades of life and are frequent in females. They may be found at different locations in the body but most common sites are the subcutaneous tissues in the neck, back and shoulder (Fig. 27.6,A). A lipoma rarely ever transforms into liposarcoma.

Grossly, a subcutaneous lipoma is usually small, round to oval and encapsulated mass. The cut surface is soft, lobulated, yellowish-orange and greasy (Fig. 27.6, B).

Histologically, the tumour is composed of lobules of mature adipose cells separated by delicate fibrous septa. A thin fibrous capsule surrounds the tumour (Fig. 27.7).

A variety of admixture of lipoma with other tissue components may be seen. These include: fibrolipoma (admixture with fibrous tissue), angiolipoma (combination with proliferating blood vessels) and myelolipoma (admixture with

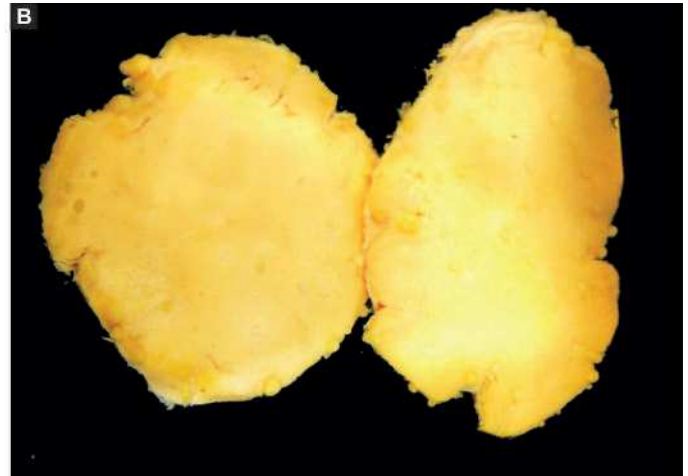
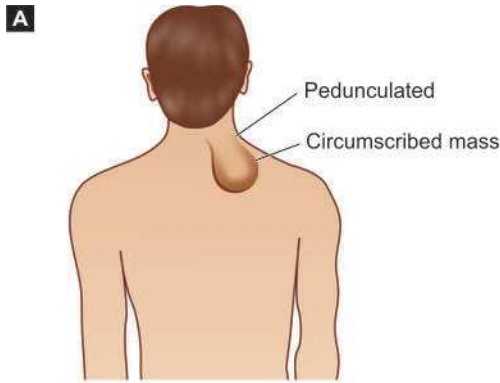

Figure 27.6 Lipoma. A, Common clinical location. B, The cut surface of the tumour is soft, lobulated, yellowish and greasy.

bone marrow elements as seen in adrenals). Infrequently, benign lipoma may infiltrate the striated muscle (infiltrating or intramuscular lipoma). Spindle cell lipoma and pleomorphic (atypical) lipoma are the other unusual variants of lipoma. The latter type may be particularly difficult to distinguish from well-differentiated liposarcoma.

LIPOSARCOMA

Liposarcoma is one of the most common soft tissue sarcomas in adults, perhaps next in frequency only to malignant fibrous histiocytoma. Unlike lipoma which originates from mature adipose cells, liposarcoma arises from primitive mesenchymal cells, the *lipoblasts*. The peak incidence is in 5th to 7th decades of life. In contrast to lipomas which are more frequently subcutaneous in location, liposarcomas often occur in the deep tissues. Most frequent sites are intermuscular regions in the thigh, buttocks and retroperitoneum.

Grossly, liposarcoma appears as a nodular mass, 5 cm or more in diameter. The tumour is generally circumscribed but infiltrative. Cut surface is grey-white to yellow, myxoid and gelatinous. Retroperitoneal masses are generally much larger.

Histologically, the hallmark of diagnosis of liposarcoma is the identification of variable number of *lipoblasts* which may be univacuolated or multivacuolated (**Fig. 27.8**). The vacuoles represent fat in the cytoplasm. Four major histologic varieties of liposarcomas are distinguished: well-differentiated, myxoid, round cell, and pleomorphic:

1. *Well-differentiated liposarcoma* resembles lipoma but contains uni- or multi-vacuolated lipoblasts.
2. *Myxoid liposarcoma* is the most common histologic type. It is composed of monomorphic, fusiform or stellate cells representing primitive mesenchymal cells, lying dispersed in mucopolysaccharide-rich ground substance. Occasional tumour giant cells may be present. Prominent meshwork of capillaries forming chicken-wire pattern is a conspicuous feature.
3. *Round cell liposarcoma* is composed of uniform, round to oval cells having fine multivacuolated cytoplasm with central hyperchromatic nuclei. Round cell liposarcoma may resemble a signet-ring carcinoma but mucin stains help in distinguishing the two.
4. *Pleomorphic liposarcoma* is highly undifferentiated and the most anaplastic type. There are numerous large tumour giant cells and bizarre lipoblasts.

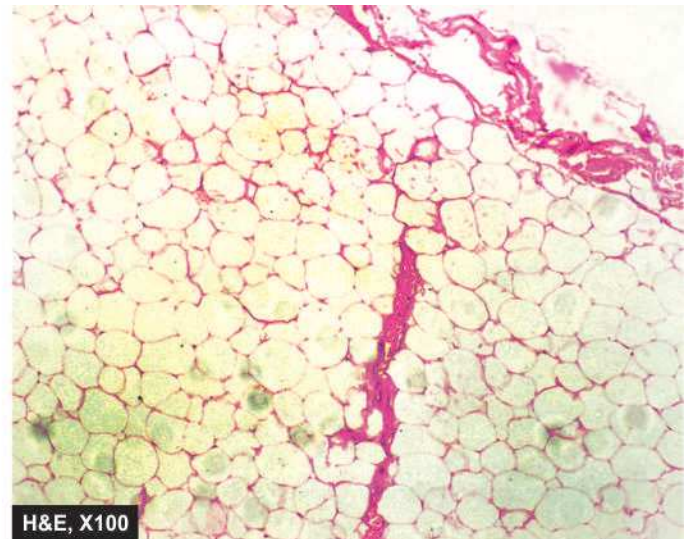
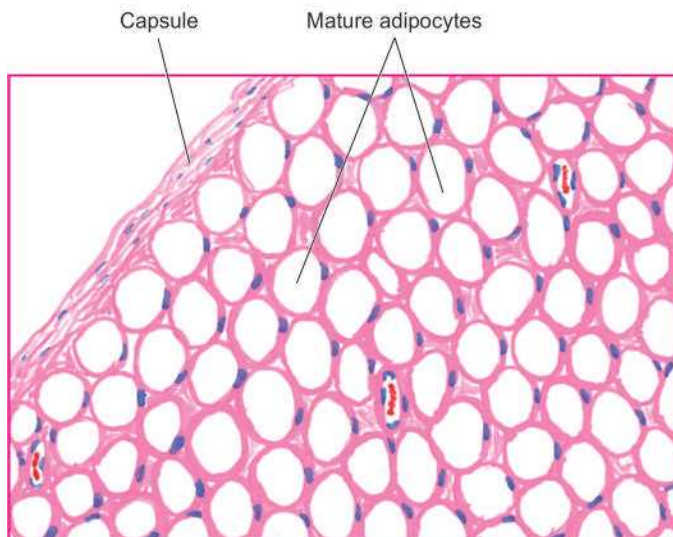

Figure 27.7 Lipoma. The tumour shows a thin capsule and underlying lobules of mature adipose cells separated by delicate fibrous septa.

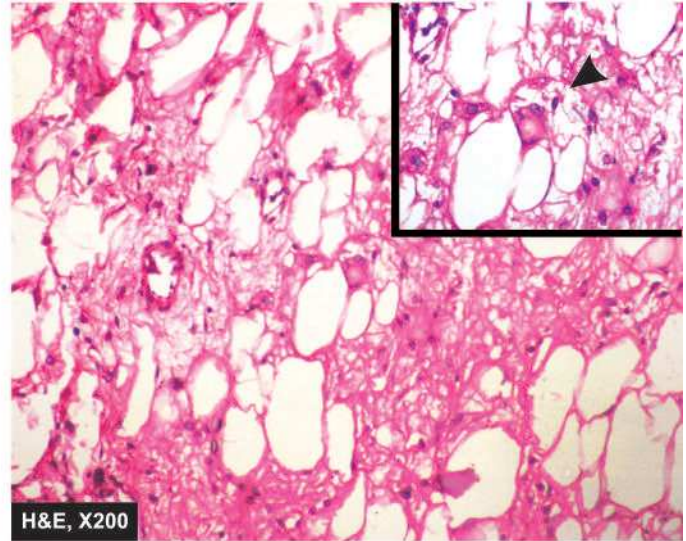
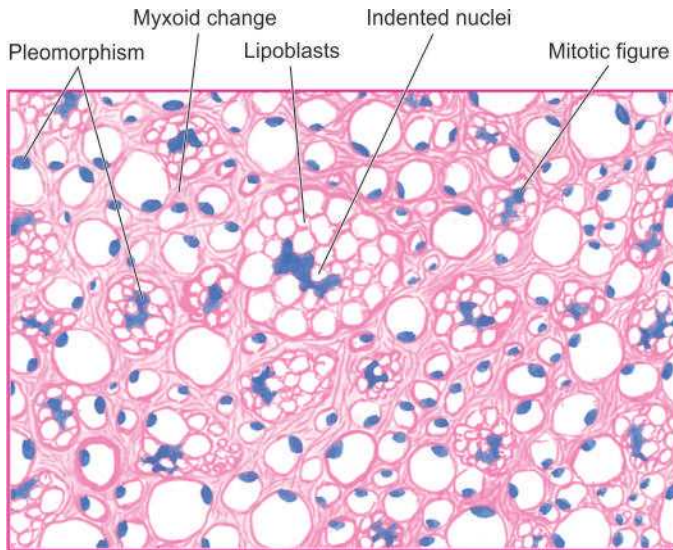

Figure 27.8 Liposarcoma. The tumour shows characteristic, univacuolated and multivacuolated lipoblasts with bizarre nuclei. Inset in the right photomicrograph shows close-up view of a typical lipoblast having multivacuolated cytoplasm indenting the atypical nucleus.

Myxoid and round cell liposarcoma show cytogenetic abnormality of translocation $t(12;16)(q13;p11)$ and molecular profiling of *FUS-DDIT3* fusion gene, features which help in distinguishing these variants from other types.

The *prognosis* of liposarcoma depends upon the location and histologic type. In general, well-differentiated and myxoid varieties have excellent prognosis, while pleomorphic liposarcoma has significantly poorer prognosis. Round cell and pleomorphic variants metastasise frequently to the lungs, other visceral organs and serosal surfaces.



GIST BOX 27.4 Tumours of Adipose Tissue

- ▣ Lipoma is the commonest soft tissue tumour appearing as a solitary, soft, movable and painless mass which may remain stationary or grow slowly.
- ▣ Liposarcoma occurs in 5th to 7th decades of life and arises from primitive mesenchymal cells, the *lipoblasts*. Unlike lipomas, liposarcomas often occur in the deep tissues.
- ▣ Histologic variants of liposarcoma having prognostic significance are well-differentiated, myxoid, round cell and pleomorphic type.

SKELETAL MUSCLE TUMOURS

Rhabdomyoma and rhabdomyosarcoma are the benign and malignant tumours respectively of striated muscle.

RHABDOMYOMA

Rhabdomyoma is a rare benign soft tissue tumour. It should not be confused with glycogen-containing lesion of the heart designated as cardiac rhabdomyoma which is probably a hamartomatous lesion and not a true tumour (page 435). Soft tissue rhabdomyomas are predominantly located in the head and neck, most often in the upper neck, tongue, larynx and pharynx.

Histologically, the tumour is composed of large, round to oval cells, having abundant, granular, eosinophilic cytoplasm which is frequently vacuolated and contains glycogen. Cross-striations are generally demonstrable in some cells with phosphotungstic acid-haematoxylin (PTAH) stain. The tumour is divided into adult and foetal types, depending upon the degree of resemblance of tumour cells to normal muscle cells.

RHABDOMYOSARCOMA

Rhabdomyosarcoma is a much more common soft tissue tumour than rhabdomyoma, and is the commonest soft tissue sarcoma in children and young adults. It is a highly malignant tumour arising from rhabdomyoblasts in varying stages of differentiation with or without demonstrable cross-striations. Depending upon the growth pattern and histology, 4 types are distinguished: embryonal, botryoid, alveolar and pleomorphic.

1. EMBRYONAL RHABDOMYOSARCOMA The embryonal form is the most common of the rhabdomyosarcomas. It occurs predominantly in children under 12 years of age. The common locations are in the head and neck region, most frequently in the orbit, urogenital tract and the retroperitoneum.

Grossly, the tumour forms a gelatinous mass growing between muscles or in the deep subcutaneous tissues but generally has no direct relationship to the skeletal muscle.

Histologically, the tumour cells have resemblance to embryonal stage of development of muscle fibres. There is considerable variation in cell types. Generally, the tumour consists of a mixture of small, round to oval cells and spindle-shaped strap cells having tapering bipolar cytoplasmic processes in which cross-striations may be evident. The tumour cells form broad fascicles or bands. Mitoses are frequent.

2. BOTRYOID RHABDOMYOSARCOMA Botryoid variety is regarded as a variant of embryonal rhabdomyosarcoma

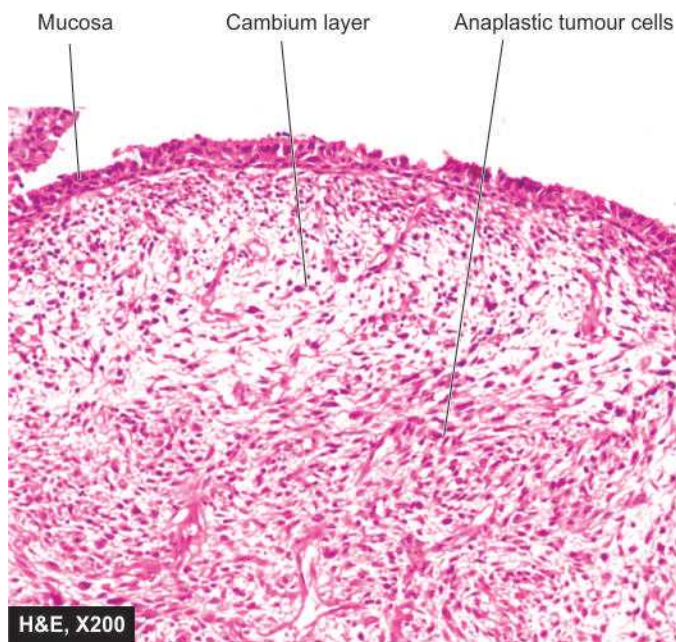

Figure 27.9 Botryoid rhabdomyosarcoma, nose. The tumour shows the characteristic submucosal Cambium layer of tumour cells. The tumour cells are round to oval and have anaplasia.

occurring in children under 10 years of age. It is seen most frequently in the vagina, urinary bladder and nose (page 713).

Grossly, the tumour forms a distinctive grape-like gelatinous mass protruding into the hollow cavity.

Histologically, the tumour grows underneath the mucosal layer, forming the characteristic *cambium layer* of tumour cells. The tumour is hypocellular and myxoid with predominance of small, round to oval tumour cells (**Fig. 27.9**).

3. ALVEOLAR RHABDOMYOSARCOMA Alveolar type of rhabdomyosarcoma is more common in older children and

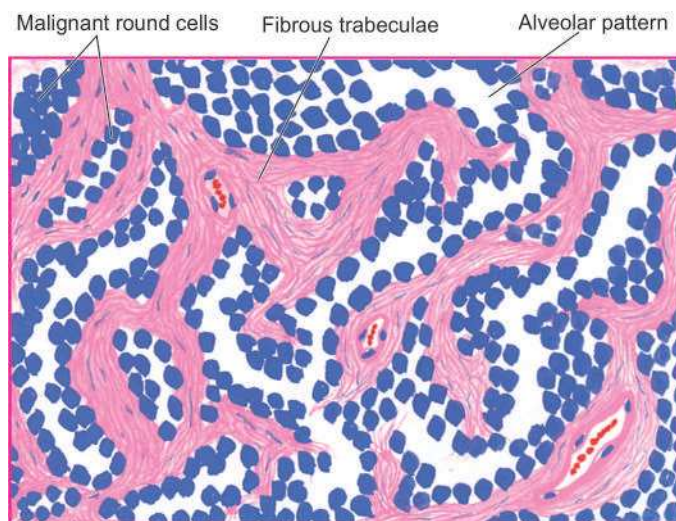

Figure 27.10 Alveolar rhabdomyosarcoma. The tumour is divided into alveolar spaces composed of fibrocollagenous tissue. The fibrous trabeculae are lined by small, dark, undifferentiated tumour cells, with some cells floating in the alveolar spaces. A few multinucleate tumour giant cells are also present.

young adults under the age of 20 years. The most common locations, unlike the embryonal variety, are the extremities.

Grossly, the tumour differs from embryonal type in arising directly from skeletal muscle and grows rapidly as soft and gelatinous mass.

Histologically, the tumour shows characteristic alveolar pattern resembling pulmonary alveolar spaces. These spaces are formed by fine fibrocollagenous septa. The tumour cells lying in these spaces and lining the fibrous trabeculae are generally small, lymphocyte-like with frequent mitoses and some multinucleate tumour giant cells (**Fig. 27.10**). Cross-striation can be demonstrated in about a quarter of cases.

4. PLEOMORPHIC RHABDOMYOSARCOMA This less frequent variety of rhabdomyosarcoma occurs predominantly in older adults above the age of 40 years. They are most common in the extremities, most frequently in the lower limbs.

Grossly, the tumour forms a well-circumscribed, soft, whitish mass with areas of haemorrhages and necrosis.

Histologically, the tumour cells show considerable variation in size and shape. The tumour is generally composed of highly anaplastic cells having bizarre appearance and numerous multinucleate giant cells. Various shapes include racquet shape, tadpole appearance, large strap cells, and ribbon shapes containing several nuclei in a row.

Conventionally, the cross-striations can be demonstrated with PTAH stain in a few rhabdomyosarcomas. Immunohistochemical stains include: myogenin, Myo-D1, desmin, actin, myosin, myoglobin, and vimentin. Based on cytogenetic and molecular abnormalities, alveolar rhabdomyosarcoma with $t(1;13)(q36;q14)$ and *PAX3-FOXO1A* fusion gene have better prognosis, compared to cases having translocation $t(2;13)(p35;q14)$ and *PAX7-FOXO1A* fusion gene which have worse prognosis.

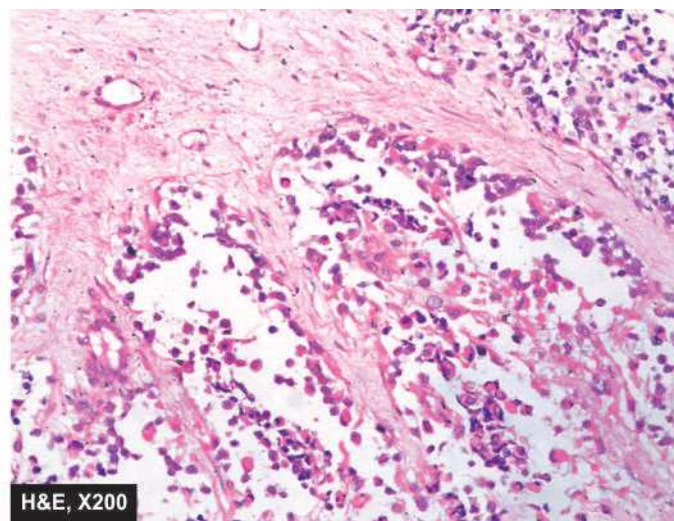



GIST BOX 27.5 Skeletal Muscle Tumours

- ▣ Rhabdomyoma is a rare benign soft tissue tumour.
- ▣ Rhabdomyosarcoma is a much more common soft tissue tumour than rhabdomyoma, arising from rhabdomyoblasts. It is the commonest soft tissue sarcoma in children and young adults.
- ▣ Four histologic types are distinguished: embryonal, botryoid, alveolar and pleomorphic. The last named is common in adults while others occur in children.

TUMOURS OF UNCERTAIN HISTOGENESIS

Some soft tissue tumours have a distinctive morphology but their exact histogenesis is unclear. A few examples are described below.

SYNOVIAL SARCOMA (MALIGNANT SYNOVIOMA)

Whether true benign tumours of synovial tissue exist is controversial. Pigmented villonodular synovitis and giant cell tumours of tendon sheaths, both of which are tumour-like lesions of synovial tissues have been discussed already on page 846. Synovial sarcoma or malignant synovioma, on the other hand, is a distinctive soft tissue sarcoma arising from synovial tissues close to the large joints, tendon sheaths, bursae and joint capsule but almost never arising within joint cavities. Most common locations are the extremities, frequently the lower extremity. However, synovial sarcoma is also found in regions where synovial tissue is not present such as in the anterior abdominal wall, parapharyngeal region and the pelvis. The tumour principally occurs in young adults, usually under 40 years of age. The tumour grows slowly as a painful mass but may metastasise via blood stream, chiefly to the lungs.

The *histogenesis* of tumour is, believed to be from multipotent mesenchymal cells which may differentiate along different cell lines.

Grossly, the tumour is of variable size and is grey-white, round to multilobulated and encapsulated. Cut surface shows fishflesh-like sarcomatous appearance with foci of calcification, cystic spaces and areas of haemorrhages and necrosis.

Microscopically, *classic synovial sarcoma* shows a characteristic *biphasic cellular pattern* composed of clefts or gland-like structures lined by cuboidal to columnar epithelial-like cells and plump to oval spindle cells (**Fig. 27.11**). Reticulin fibres are present around spindle cells but absent within the epithelial foci. The spindle cell areas form interlacing bands similar to those seen in fibrosarcoma. Myxoid matrix, calcification and hyalinisation are frequently present in the stroma. Mitoses and multinucleate giant cells are infrequent. Immunohistochemically, both types of tumour cells are positive for cytokeratin.

An uncommon variant of synovial sarcoma is *monophasic pattern* in which the epithelial component is exceedingly rare and thus the tumour may be difficult to distinguish from fibrosarcoma.

Translocation t(X;18)(p11;q11) and molecular profiling *SS18-SSX1* fusion gene helps in differentiating biphasic from monophasic form of synovial sarcoma.

ALVEOLAR SOFT PART SARCOMA

Alveolar soft part sarcoma is a histologically distinct, slow-growing malignant tumour of uncertain histogenesis. The tumour may occur at any age but affects children and young adults more often. Most alveolar soft part sarcomas occur in the deep tissues of the extremities, along the musculofascial planes, or within the skeletal muscles.

Grossly, the tumour is well-demarcated, yellowish and firm.

Microscopically, the tumour shows characteristic alveolar pattern. Organoid masses of tumour cells are separated by

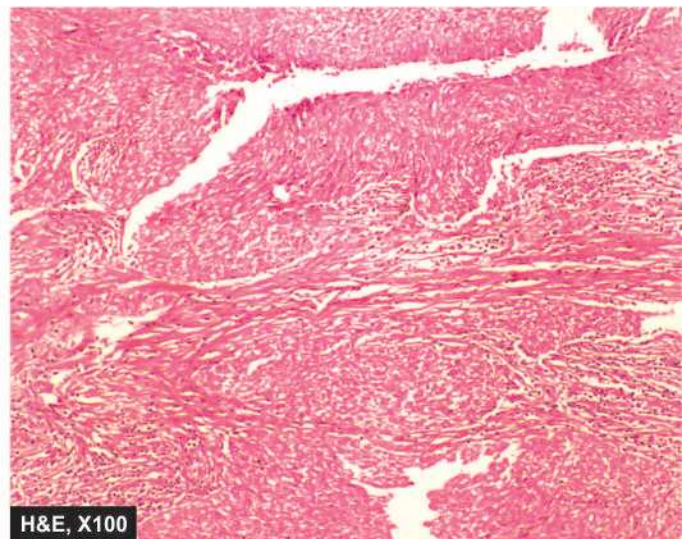
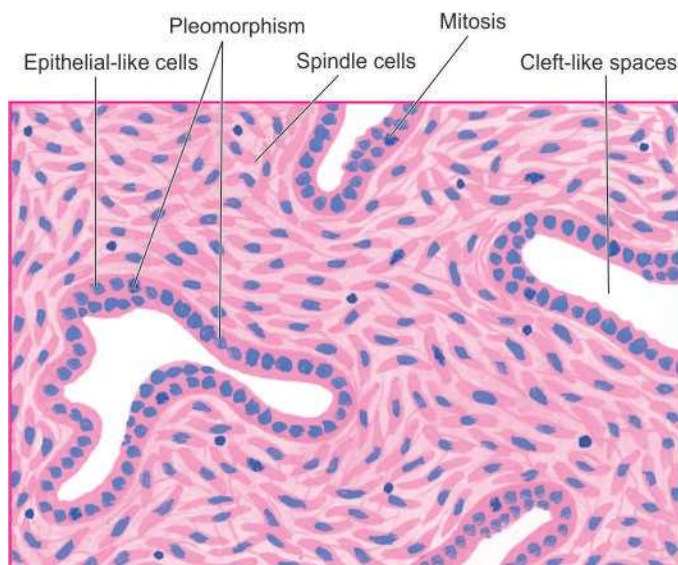

Figure 27.11 Classic synovial sarcoma, showing characteristic biphasic cellular pattern. The tumour is composed of epithelial-like cells lining cleft-like spaces and gland-like structures, and spindle cell areas forming fibrosarcoma-like growth pattern.

fibrovascular septa. The tumour cells are large and regular and contain abundant, eosinophilic, granular cytoplasm which contains diastase-resistant PAS-positive material. This feature distinguishes the tumour from paraganglioma, with which it closely resembles.

Translocation $t(X;17)(p11;q25)$ and genetic abnormality *TFE3-ASPL* fusion gene are seen in a large proportion of cases and are helpful in confirming the diagnosis.

GRANULAR CELL TUMOUR

Granular cell tumour is a benign tumour of unknown histogenesis. It may occur at any age but most often affected are young to middle-aged adults. The most frequent locations are the tongue and subcutaneous tissue of the trunk and extremities.

Grossly, the tumour is generally small, firm, grey-white to yellow-tan nodular mass.

Histologically, the tumour consists of nests or ribbons of large, round or polygonal, uniform cells having finely granular, acidophilic cytoplasm and small dense nuclei. The tumours located in the skin are frequently associated with pseudoepitheliomatous hyperplasia of the overlying skin.

EPITHELIOID SARCOMA

This soft tissue sarcoma occurring in young adults is peculiar in that it presents as an ulcer with sinuses, often located on the skin and subcutaneous tissues as a small swelling. The tumour is slow growing but metastasising.

Grossly, the tumour is somewhat circumscribed and has nodular appearance with central necrosis.

Microscopically, the tumour cells comprising the nodules have epithelioid appearance by having abundant pink cytoplasm and the centres of nodules show necrosis and thus can be mistaken for a granuloma.

CLEAR CELL SARCOMA

Clear cell sarcoma, first described by Enginzer, is seen in skin and subcutaneous tissues, especially of hands and feet.

Microscopically, it closely resembles malignant melanoma, and is therefore also called melanoma of the soft tissues.

Clear cell sarcoma can be further distinguished from cutaneous melanoma by translocation $t(12;22)(q13;q12)$ and *EWSR1-ATF1* fusion gene.

DESMOPLASTIC SMALL ROUND CELL TUMOUR

Desmoplastic small round cell tumour (DSRCT) is a rare and highly malignant tumour occurring more commonly in male

children and juveniles under 2nd decade of life. The cell of origin is not clear. Some of the common locations are the abdomen, paratesticular region, ovaries, parotid, brain and thorax.

Grossly, the tumour appears as multiple soft to firm masses.

Microscopically, characteristic small and round tumour cells having epithelial, mesenchymal and neural differentiation.

The tumour spreads rapidly to regional lymph nodes and other sites. DSRCT with translocation $t(11;22)(p13;q12)$ and *EWSR1-WT1* fusion gene have particularly poor prognosis.



GIST BOX 27.6

Tumours with Uncertain Histogenesis

- ▣ Synovial sarcoma arises from synovial tissues close to the large joints, tendon sheaths, bursae and joint capsule. Classic synovial sarcoma shows a biphasic cellular pattern: cuboidal to columnar epithelial-like cells and plump to oval spindle cells.
- ▣ Alveolar soft part sarcoma occurs in the deep tissues of the extremities, along the musculofascial planes, or within the skeletal muscles.
- ▣ Granular cell tumour is a benign tumour occurring in the tongue and subcutaneous tissue of the trunk and extremities.
- ▣ Clear cell sarcoma occurring in the subcutaneous soft tissues has some similarities with cutaneous melanoma.
- ▣ Desmoplastic small round cell tumour is a rare and highly malignant tumour occurring in male children and juveniles, most often in the abdomen.

CLINICAL CASE 29

A 55 years old male complains of a progressively increasing swelling on right upper arm for the last 2 months. It has been growing rapidly and lately he has noticed that he has started having tightness of shirt on this side due to increase in size of swelling.

On examination, the swelling is 6 x 4 cm size, firm to hard subcutaneous mass which is fixed to underlying soft tissues. It is not attached to the underlying bone, and has well-defined margins. The overlying skin is shining and stretched but not ulcerated. Multiple right axillary lymph nodes are palpable.

1. Discuss the clinical correlation with pathogenesis of the features.
2. What is the probable diagnosis?
3. How will you investigate and confirm the diagnosis?

Answers on page 914 (Appendix II)



28

The Nervous System

CENTRAL NERVOUS SYSTEM

NORMAL STRUCTURE

The skull and the vertebrae form a rigid compartment encasing the delicate brain and spinal cord. The average weight of the brain is about 1400 gm in men and 1250 gm in women. The two main divisions of the brain—the cerebrum and the cerebellum, are quite distinct in structure. The brain does not have lymphatic drainage. There are 2 types of tissues in the nervous system:

1. *Neuroectodermal tissues* which include neurons (nerve cells) and neuroglia, and together form the predominant constituent of the CNS.
2. *Mesodermal tissues* are microglia, dura mater, the leptomeninges (pia-arachnoid), blood vessels and their accompanying mesenchymal cells.

The predominant tissues comprising the nervous system and their general response to injury are briefly considered below:

1. NEURONS The neurons are highly specialised cells of the body which are incapable of dividing after the first few weeks of birth. Thus, brain damage involving the neurons is irreversible. Neurons vary considerably in size and shape. Their size may range from the small granular cells of the cerebellum to large Betz cells of the motor cortex. Some neurons are round, others oval or fusiform but the prototype of cortical neuron is pyramidal in shape. A neuron consists of 3 main parts: the cell body, an axon and numerous dendrites (Fig. 28.1,A). The *cell body* (or perikaryon) is the main constituent of the neuron from

which an axon and numerous dendritic processes extend. The cell bodies may be arranged in layers as in the cerebral cortex, or may be aggregated as in the basal ganglia. The cell body possesses a large, round, centrally-placed nucleus having finely granular nuclear chromatin and a prominent nucleolus. The cytoplasm contains polygonal, basophilic structures called Nissl substance. It consists of aggregates of RNA, sheaves of rough endoplasmic reticulum and intervening groups of free ribosomes. Besides Nissl substance, other special features of the cytoplasm of neuronal cell body are the presence of microtubules, synaptic vesicles and neurofilaments which are a form of intermediate filaments specific to neurons. Lipofuscin may be present due to ageing. Neuromelanin is found in neurons in the substantia nigra and pigmented nucleus of the pons.

Neurons respond to injury in a variety of ways depending upon the etiologic agent and the pathologic processes. These include central chromatolysis, atrophy and degeneration of neurons and axons, and intraneuronal storage of substances.

Neuropil is the term used for the fibrillar network formed by processes of all the neuronal cells.

2. NEUROGLIA The neuroglia provides supportive matrix and maintenance to the neurons. It includes 3 types of cells: astrocytes, oligodendrocytes and ependymal cells (Fig. 28.1,B). Neuroglia is generally referred to as *glia*; the tumours originating from it are termed *gliomas*, while reactive proliferation of the astrocytes is called *gliosis*.

i) Astrocytes The astrocytes are stellate cells with numerous fine branching processes. In routine haematoxylin and eosin stains, an astrocyte has round or oval vesicular nucleus, but

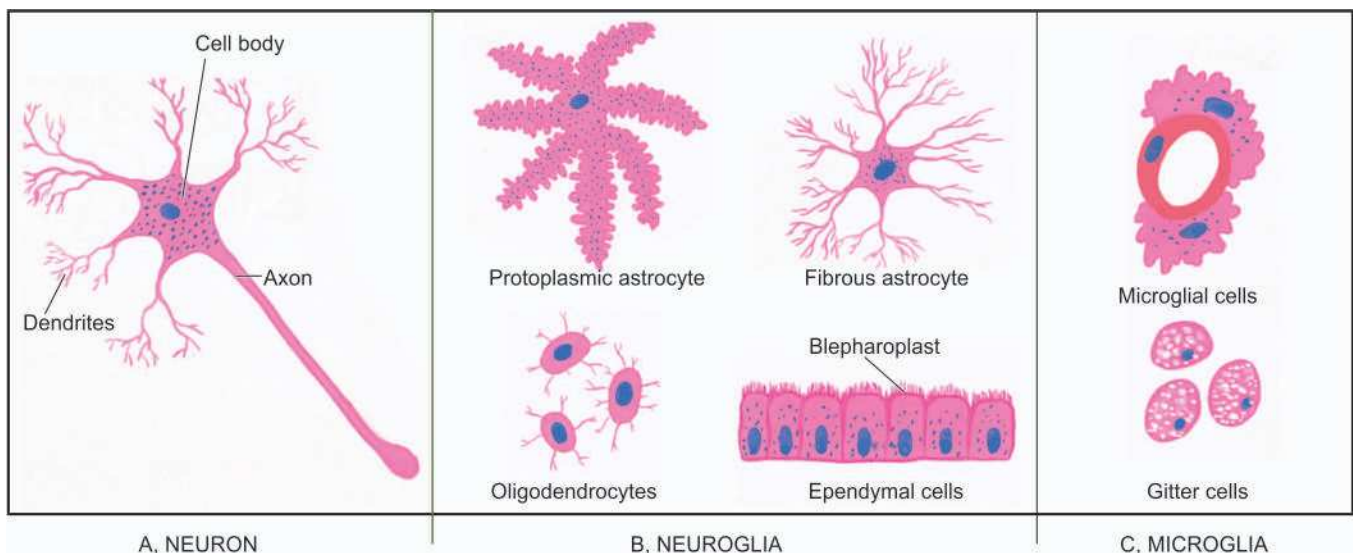

Figure 28.1 Cells comprising the nervous system.

unlike neuron, lacks a prominent nucleolus. The cytoplasm is generally scanty. The processes radiate from the cell body. Depending upon the type of processes, two types of astrocytes are distinguished:

- a) *Protoplasmic astrocytes* have branched processes and are found mostly in the grey matter.
- b) *Fibrous astrocytes* have long, thin processes and are present mainly in the white matter.

Some astrocytic processes are directed towards neurons and their processes, while others surround capillaries by terminal expansions called *foot processes*. The astrocytic processes may not be visible by routine stains but can be demonstrated by phosphotungstic acid haematoxylin (PTAH) stain. Ultrastructurally, these processes are composed of abundant intermediate filaments, mostly vimentin.

The main *functions* of astrocytes in health are physiological and biochemical support to the neurons and interactions with capillary endothelial cells which establishes blood brain barrier. In case of damage to the brain, astrocytes act like fibroblasts of other tissues. The astrocytes in response to injury undergo hyperplasia and hypertrophy termed 'gliosis' which is an equivalent of scar elsewhere in the body.

◆ *Gemistocytic astrocytes* are early reactive astrocytes having prominent pink cytoplasm. Long-standing progressive gliosis results in the development of *Rosenthal fibres* which are eosinophilic, elongated or globular bodies present on the astrocytic processes.

◆ *Corpora amylacea* are basophilic, rounded, sometimes laminated, bodies present in elderly people in the white matter and result from accumulation of starch-like material in the degenerating astrocytes.

ii) Oligodendrocytes Oligodendrocytes are so named because of their short and fewer processes when examined by light microscopy with special stains (*oligo*=short). In haematoxylin-eosin stained sections, these cells appear as small cells with a darkly-staining nucleus resembling that of small lymphocyte. The cytoplasm appears as a clear halo around the nucleus. Oligodendrocytes are present throughout the brain in grey as well as white matter and are most numerous of all other cells in the CNS. In grey matter, they are clustered around the neurons and are called *satellite cells*. In white matter, they are present along the myelinated nerve fibres and are termed *interfascicular oligodendroglia*.

The major *function* of oligodendrocytes is formation and maintenance of myelin. Thus, in this respect they are counterparts of Schwann cells of the peripheral nervous system. Diseases of oligodendrocytes are, therefore, disorders of myelin and myelination such as inherited leucodystrophies and acquired demyelinating diseases.

iii) Ependymal cells The ependymal cells are epithelium-like and form a single layer of cells lining the ventricular system, aqueduct, central canal of the spinal cord and cover the choroid plexus. They are cuboidal to columnar cells and have ciliated luminal surface, just beneath which are present small bodies termed *blepharoplasts*.

The ependymal cells influence the formation and composition of the cerebrospinal fluid (CSF) by processes of active secretion, diffusion, absorption and exchange. The function of cilia is not very clear but probably they play a role in the circulation of CSF. The ependymal cells respond to injury by

cell loss and the space left is filled by proliferation of underlying glial fibres.

3. MICROGLIA Microglia is the nervous system counterpart of the monocyte-macrophage system. Although the term 'microglia' is commonly used but it is inappropriate since these cells, unlike neuroglia, are not of neuroectodermal origin. Microglial cells (or Hortege cells) are not fixed but are mobile cells. These cells are found throughout the brain and are often present close to the blood vessels. Normally, microglial cells appear as small inconspicuous cells with bean-shaped vesicular nuclei, scanty cytoplasm and long cytoplasmic processes (**Fig. 28.1,C**). In response to injury or damage, however, these cells have capability to enlarge in size, proliferate and develop elongated nuclei, so called *rod cells*. Microglial cells may actually assume the shape and phagocytic function of macrophages and form *gitter cells*. The foci of necrosis and areas of selective hypoxic damage to the neurons are surrounded by microglial cells which perform phagocytosis of damaged and necrosed cells; this is known as *neuronophagia*.

4. DURA MATER The dura mater is a tough fibrous covering of the brain which is closely attached to the skull on its inner layer of endocranial periosteum. In the region of spinal canal, it encloses a potential space, the *epidural space*, between the bone and the dura. The dura is composed of dense collagen, fused with periosteum of the skull.

5. PIA-ARACHNOID (LEPTOMENINGES) The leptomeninges (*lepto*=thin, slender) consisting of the pia and arachnoid mater form the delicate vascular membranous covering of the central nervous system. The pia mater is closely applied to the brain and its convolutions, while the arachnoid mater lies between the pia mater and the dura mater without dipping into sulci. Thus, a space is left between the two layers of leptomeninges, known as *subarachnoid space*, which contains the CSF. The major arteries and veins run in the subarachnoid space and small nutrient arteries pass into the cortex. Extension of the subarachnoid space between the wall of blood vessels entering the brain and their pial sheaths form a circumvascular space called *Virchow-Robin space*. Another important potential space is enclosed between the dura and the arachnoid membrane known as *subdural space*.



GIST BOX 28.1

Normal Structure of CNS

- ☐ There are 2 types of tissues in the nervous system: *neuroectodermal tissues* (i.e. neurons or nerve cells and neuroglia), and *mesodermal tissues* (i.e. microglia, dura mater, the leptomeninges or pia-arachnoid, and blood vessels).
- ☐ Neuroglia is the supportive matrix of the neurons and includes astrocytes, oligodendrocytes and ependymal cells. Astrocytes are of 2 main types: protoplasmic and fibrous.
- ☐ Microglia is the nervous system counterpart of the monocyte-macrophage system.
- ☐ Ependymal cells line the ventricular system and central canal of spinal cord and form CSF.
- ☐ Dura mater is fibrous covering of the brain under the periosteum of skull. Pia mater is closely applied to the brain while arachnoid mater lies between dura and pia mater and encloses a space called subarachnoid space.

DEVELOPMENTAL ANOMALIES AND HYDROCEPHALUS

CNS malformations may be the result of various inherited and acquired factors. The acquired conditions include viral infections of the mother and foetus (e.g. rubella), intake of drugs (e.g. thalidomide), exposure to ionising radiation and foetal anoxia. There are a large number of developmental malformations of the CNS but only a few important and common ones are mentioned here. Congenital hydrocephalus is considered separately along with other types of hydrocephalus.

SPINAL CORD DEFECTS

Spina bifida is the term applied to the malformations of the vertebral column involving incomplete embryologic closure of one or more of the vertebral arches (rachischisis), most frequently in the lumbosacral region. The vertebral defect is frequently associated with defect in the neural tube structures and their coverings. The bony defect may be of varying degree. The least serious form is **spina bifida occulta** in which there is only vertebral defect but no abnormality of the spinal cord and its meninges. The site of bony defect is marked by a small dimple, or a hairy pigment mole in the overlying skin. The larger bony defect, however, appears as a distinct cystic swelling over the affected site called **spina bifida cystica**. This is associated with herniation of the meninges or the spinal cord, or both.

1. Herniation of the meninges alone through the bony defect is called **meningocele**. The herniated sac in meningocele consists of dura and arachnoid.
2. The commonest and more serious form is, however, **meningomyelocele** in which the spinal cord or its roots also herniate through the defect and are attached to the posterior wall of the sac. In this defect, the dura and the skin in the sac are deficient. A more serious variant of meningomyelocele is associated with hydrocephalus and Arnold-Chiari malformation.
3. A rare form of the defect is **myelocele** or **syringomyelocele** in which there is defective closure of the spinal canal so that the sac consists of an open flat neural tissue plate without skin covering and the CSF leaking through it.
4. Meningomyelocele and myelocele are frequently associated with neurologic defects of varying degree which include bladder and bowel dysfunction, motor and sensory defects, and paraplegia.
5. The existence of defect in bony closure in the region of occipital bone or fronto-ethmoid junction may result in **cranial meningocele** and **encephalocele**.

SYRINGOMYELIA AND SYRINGOBULBIA

These are congenital malformations which manifest clinically later in life and often develop in association with certain acquired lesions involving the CNS. Syringomyelia and syringobulbia are characterised by development of a *syrinx* or a tubular cavity in the spinal cord and medulla respectively. The cavity may be fusiform or irregular. It usually begins in the grey matter of the spinal cord dorsal to the central canal. The syrinx is usually surrounded by glial tissue. If the cavity communicates with the spinal canal, it is lined by ependymal cells. Since the fibres of lateral spinothalamic tract are frequently involved in the cavity, the clinical effects include loss of pain and temperature sensation in the affected region.

ARNOLD-CHIARI MALFORMATIONS

Arnold-Chiari malformation is the term used for a group of malformations of the brain involving the brainstem and cerebellum. The primary defect is elongation of the medulla and part of the vermis of the cerebellum resulting from failure to form the pontine flexure. Approximately 50% of children with hydrocephalus have Arnold-Chiari malformation. Four types are described, of which type II malformation is the most common and is most frequently associated with congenital hydrocephalus. Most patients of Arnold-Chiari malformation have, in addition, meningomyelocele. The major components of type II Arnold-Chiari malformation are as follows:

- i) Elongation of the medulla with part of fourth ventricle in the cervical canal.
- ii) Distortion of the medulla forming a characteristic S-shaped bend at the junction with the cervical spinal cord.
- iii) Lengthening and herniation of the cerebellar vermis and cerebellar tonsils through the foramen magnum resulting in formation of a mass over the upper cervical cord.

Combination of these abnormalities results in stenosis of the aqueduct or obstruction of the foramina of Luschka and Magendie causing internal hydrocephalus (discussed below).

HYDROCEPHALUS

Hydrocephalus is the term used for increased volume of CSF within the skull, accompanied by dilatation of the ventricles. In majority of cases of hydrocephalus, there is increased intracranial pressure. This type of hydrocephalus involving ventricular dilatation is termed *internal hydrocephalus*. A localised collection of CSF in the subarachnoid space is called *external hydrocephalus*. For better understanding of causes and mechanisms involved in the hydrocephalus, it is essential to briefly review the source and circulation of CSF.

Source and Circulation of CSF

CSF is mainly produced by choroid plexus in the lateral, third and fourth ventricle, and a small part is formed on the surface of the brain and spinal cord. The total volume of CSF is about 120-150 ml. CSF formed in the lateral ventricles flows through the foramina of Munro to the third ventricle and from there by the aqueduct of Sylvius to the fourth ventricle. The fluid then passes through the foramina of Magendie and Luschka of the fourth ventricle to reach the subarachnoid space of the brain. It then spreads through the subarachnoid space over the surface of the spinal cord. It is absorbed into the blood by the arachnoid villi present along the dural venous sinuses (**Fig. 28.2**).

Types and Etiopathogenesis

Hydrocephalus is classified into primary and secondary types, the former being much more common, both types have distinct etiology and pathogenesis.

PRIMARY HYDROCEPHALUS Primary hydrocephalus is defined as actual increase in the volume of CSF within the skull along with elevated intracranial pressure. There are 3 possible mechanisms of primary hydrocephalus:

1. Obstruction to the flow of CSF.
2. Overproduction of CSF.
3. Deficient reabsorption of CSF.

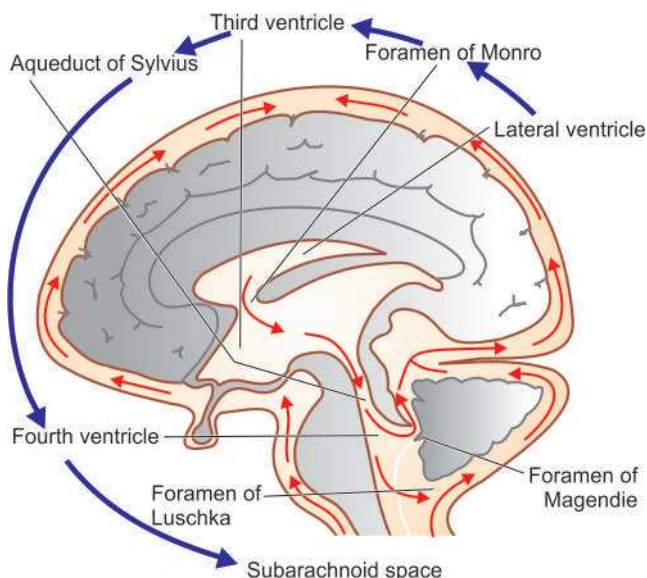

Figure 28.2 Normal circulation of CSF.

However, obstruction to the flow of CSF is by far the commonest cause and is termed *obstructive hydrocephalus*. The terms *non-communicating* and *communicating hydrocephalus* are used to denote the site of obstruction:

Non-communicating hydrocephalus When the site of obstruction of CSF pathway is in the third ventricle or at the exit foramina in the fourth ventricle, the ventricular system enlarges and CSF cannot pass into the subarachnoid space. This is termed as non-communicating hydrocephalus. Among the common causes are the following:

i) *Congenital non-communicating hydrocephalus* e.g. stenosis of the aqueduct, Arnold-Chiari malformation, progressive gliosis of the aqueduct and intra-uterine meningitis.

ii) *Acquired non-communicating hydrocephalus* may occur from expanding lesion within the skull. These conditions are as under:

- ◆ Tumours adjacent to the ventricular system e.g. ependymoma, choroid plexus papilloma, medulloblastoma and others.

- ◆ Inflammatory lesions e.g. cerebral abscess, meningitis.

- ◆ Haemorrhage e.g. parenchymal haemorrhage, intraventricular haemorrhage, and epidural and subdural haematoma.

Communicating hydrocephalus When obstruction to the flow of CSF is in the subarachnoid space at the base of the brain, it results in enlargement of the ventricular system but CSF flows freely between dilated ventricles and the spinal canal. This is called communicating hydrocephalus. The causes of communicating hydrocephalus are non-obstructive as follows:

i) *Overproduction of CSF* e.g. choroid plexus papilloma.

ii) *Deficient reabsorption of CSF* e.g. following meningitis, subarachnoid haemorrhage and dural sinus thrombosis.

SECONDARY HYDROCEPHALUS Secondary hydrocephalus is much less common and is defined as compensatory increase of CSF due to loss of neural tissue without associated rise in intracranial pressure (normal pressure hydrocephalus) e.g. from cerebral atrophy and infarction.

MORPHOLOGIC FEATURES *Grossly*, there is dilatation of the ventricles depending upon the site of obstruction. There is thinning and stretching of the brain. The scalp veins overlying the enlarged head are engorged and the fontanelle remain open.

Histologically, severe hydrocephalus may be associated with damage to ependymal lining of the ventricles and cause periventricular interstitial oedema.



GIST BOX 28.2

Developmental Anomalies and Hydrocephalus

- Spina bifida is incomplete embryologic closure of one or more of the vertebral arches, most frequently in the lumbosacral region. This is associated with herniation of the meninges (meningocele) or the spinal cord (myelocele), or both (meningomyelocele).
- Syringomyelia and syringobulbia are development of a syrinx or a tubular cavity in the spinal cord and medulla respectively.
- Arnold-Chiari malformation is a group of malformations of the brain involving the brainstem and cerebellum.
- Hydrocephalus is increased volume of CSF within the skull, accompanied by dilatation of the ventricles.
- Primary hydrocephalus is actual increase in the volume of CSF within the skull along with elevated intracranial pressure which may be due to obstruction, production or deficient reabsorption of CSF. It may be communicating or non-communicating type.
- Secondary hydrocephalus is much less common and is compensatory increase of CSF due to loss of neural tissue (normal pressure hydrocephalus).

INFECTIONS OF CNS

A large number of pathogens comprising various kinds of bacteria, fungi, viruses, rickettsiae and parasites can cause infections of the nervous system. The micro-organisms may gain entry into the nervous system by one of the following routes:

1. Via blood stream Spread of infection by the arterial route from another focus is the most common mode of spread of infection in the nervous system. Less often, the spread may occur by retrograde venous route and by lodgement of septic emboli in the brain.

2. Direct implantation Spread of infection by direct implantation occurs following skull fractures or through defects in the bony and meningeal coverings of the nervous system.

3. Local extension Extension of infection from contiguous focus such as otitis media and frontal or mastoid sinusitis may occur.

4. Along nerve Certain viruses such as herpes simplex, herpes zoster and rabies spread along cranial and peripheral nerves and ascend to the CNS.

In general, resultant lesions are in the form of either diffuse inflammation of the meninges (meningitis) and of brain parenchyma (encephalitis), or combination of both (meningoencephalitis). In addition, other inflammatory lesions of CNS include: brain abscess, epidural abscess, subdural empyema, septic thromboembolism of dural sinuses and

encephalomyelitis. Some of the morphologically significant lesions are described below.

MENINGITIS

Meningitis is inflammatory involvement of the meninges. Meningitis may involve the dura called *pachymeningitis*, or the leptomeninges (pia-arachnoid) termed *leptomeningitis*. The latter is far more common, and unless otherwise specified, meningitis would mean leptomeningitis.

Pachymeningitis is invariably an extension of the inflammation from chronic suppurative otitis media or from fracture of the skull. An *extradural abscess* may form by suppuration between the bone and dura. Further spread of infection may penetrate the dura and form a *subdural abscess*. Other effects of pachymeningitis are localised or generalised leptomeningitis and *cerebral abscess*.

Leptomeningitis, commonly called meningitis, is usually the result of infection but infrequently chemical meningitis and carcinomatous meningitis by infiltration of the subarachnoid space by cancer cells may occur. Infectious meningitis is broadly classified into 3 types: acute pyogenic, acute lymphocytic (viral, aseptic) and chronic (bacterial or fungal).

Acute Pyogenic Meningitis

Acute pyogenic or acute purulent meningitis is acute infection of the pia-arachnoid and of the CSF enclosed in the subarachnoid space. Since the subarachnoid space is continuous around the brain, spinal cord and the optic nerves, infection spreads immediately to whole of the cerebrospinal meninges as well as to the ventricles.

ETIOPATHOGENESIS The causative organisms vary with age of the patient:

1. *Escherichia coli* infection is common in neonates with neural tube defects.
2. *Haemophilus influenzae* is commonly responsible for infection in infants and children.
3. *Neisseria meningitidis* causes meningitis in adolescent and young adults and is causative for epidemic meningitis.
4. *Streptococcus pneumoniae* is causative for infection at extremes of age and following trauma.

The **routes** of infection in acute pyogenic meningitis are as follows:

1. Most commonly by the blood stream.
2. From an adjacent focus of infection.
3. By iatrogenic infection such as introduction of microorganisms at operation or during lumbar puncture.

MORPHOLOGIC FEATURES *Grossly*, pus accumulates in the subarachnoid space so that normally clear CSF becomes turbid or frankly purulent. The turbid fluid is particularly seen in the sulci and at the base of the brain where the space is wide. In fulminant cases, some degree of ventriculitis is also present having a fibrinous coating on their walls and containing turbid CSF. In addition, purulent material may interfere with CSF flow and result in obstructive hydrocephalus.

Microscopically, there is presence of numerous polymorphonuclear neutrophils in the subarachnoid space as well as in the meninges, particularly around the blood vessels (**Fig. 28.3**). Gram-staining reveals varying number of causative bacteria.

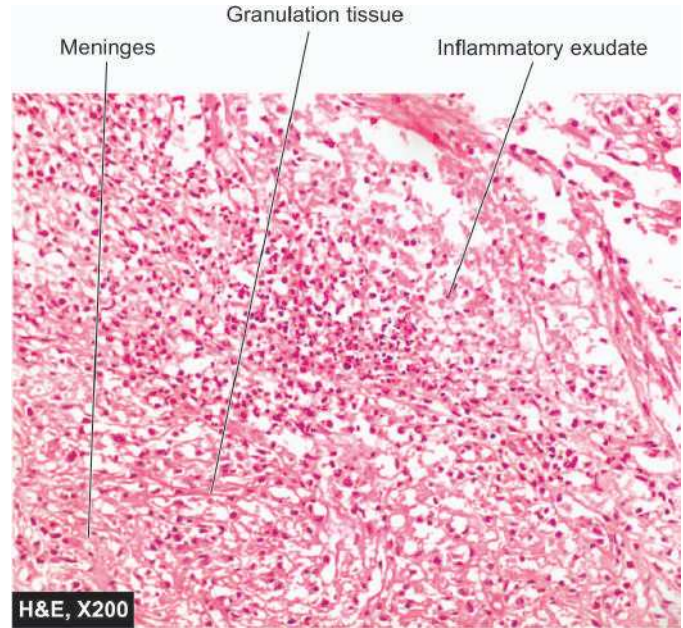

Figure 28.3 Acute suppurative meningitis.

CLINICAL FEATURES AND DIAGNOSIS Acute bacterial meningitis is a medical emergency. The immediate clinical manifestations are fever, severe headache, vomiting, drowsiness, stupor, coma, and occasionally, convulsions. The most important clinical sign is stiffness of the neck on forward bending.

The *diagnosis* is confirmed by examining CSF as soon as possible. The diagnostic alterations in the CSF in acute pyogenic meningitis are as under:

1. Naked eye appearance of cloudy or frankly purulent CSF.
2. Elevated CSF pressure (above 180 mm water).
3. Polymorphonuclear neutrophilic leucocytosis in CSF (between 10-10,000/ μ l).
4. Raised CSF protein level (higher than 50 mg/dl).
5. Decreased CSF sugar concentration (lower than 40 mg/dl).
6. Bacteriologic examination by Gram's stain or by CSF culture reveals causative organism.

Acute Lymphocytic (Viral, Aseptic) Meningitis

Acute lymphocytic meningitis is a viral or aseptic meningitis, especially common in children and young adults. Among the etiologic agents are numerous viruses such as enteroviruses, mumps, ECHO viruses, coxsackie virus, Epstein-Barr virus, herpes simplex virus-2, arthropod-borne viruses and HIV. However, evidence of viral infection may not be demonstrable in about a third of cases.

MORPHOLOGIC FEATURES *Grossly*, some cases show swelling of the brain while others show no distinctive change.

Microscopically, there is mild lymphocytic infiltrate in the leptomeninges.

CLINICAL FEATURES AND DIAGNOSIS The clinical manifestations of viral meningitis are much the same as in bacterial meningitis with features of acute onset meningeal

symptoms and fever. However, viral meningitis has a benign and self-limiting clinical course of short duration and is invariably followed by complete recovery without the life-threatening complications of bacterial meningitis.

The CSF findings in viral meningitis are as under:

1. Naked eye appearance of clear or slightly turbid CSF.
2. CSF pressure increased (above 250 mm water).
3. Lymphocytosis in CSF (10-100 cells/ μ l).
4. CSF protein usually normal or mildly raised.
5. CSF sugar concentration usually normal.
6. CSF bacteriologically sterile.

Chronic (Tuberculous and Cryptococcal) Meningitis

There are two principal types of chronic meningitis—one bacterial (tuberculous meningitis) and the other fungal (cryptococcal meningitis). Both types cause chronic granulomatous reaction and may produce parenchymal lesions.

◆ *Tuberculous meningitis* occurs in children and adults through haematogenous spread of infection from tuberculosis elsewhere in the body, or it may simply be a manifestation of miliary tuberculosis. Less commonly, the spread may occur directly from tuberculosis of a vertebral body.

◆ *Cryptococcal meningitis* develops particularly in debilitated or immunocompromised persons, usually as a result of haematogenous dissemination from a pulmonary lesion. Cryptococcal meningitis is especially an important cause of meningitis in patients with AIDS.

MORPHOLOGIC FEATURES *Grossly*, in tuberculous meningitis, the subarachnoid space contains thick exudate, particularly abundant in the sulci and the base of the brain. Tubercles, 1-2 mm in diameter, may be visible, especially adjacent to the blood vessels. The exudate in cryptococcal meningitis is scanty, translucent and gelatinous.

Microscopically, tuberculous meningitis shows exudate of acute and chronic inflammatory cells, and granulomas with or without caseation necrosis and giant cells. Acid-fast bacilli may be demonstrated. Late cases show dense fibrous adhesions in the subarachnoid space and consequent hydrocephalus. Cryptococcal meningitis is characterised by infiltration by lymphocytes, plasma cells, an occasional granuloma and abundant characteristic capsulated cryptococci.

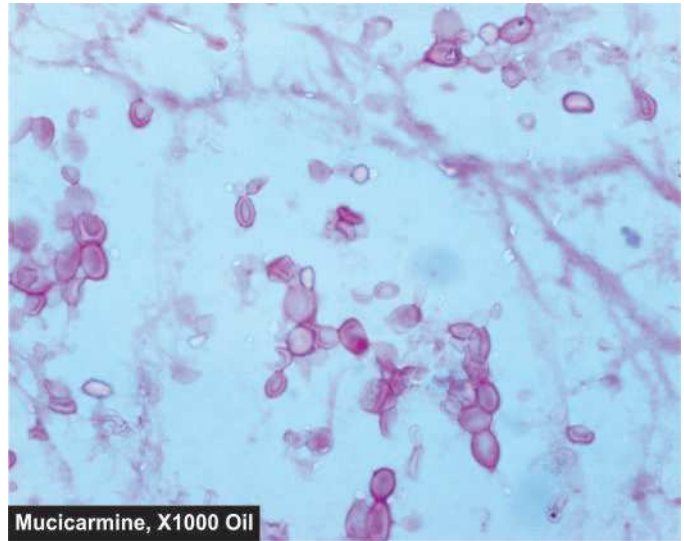

Figure 28.4 Cryptococci in CSF as seen in mucicarmine stain.

CLINICAL FEATURES AND DIAGNOSIS Tuberculous meningitis manifests clinically as headache, confusion, malaise and vomiting. The clinical course in cryptococcal meningitis may, however, be fulminant and fatal in a few weeks, or be indolent for months to years.

The CSF findings in chronic meningitis are as under:

1. Naked eye appearance of a clear or slightly turbid CSF which may form fibrin web on standing.
2. Raised CSF pressure (above 300 mm water).
3. Mononuclear leucocytosis consisting mostly of lymphocytes and some macrophages (100-1000 cells/ μ l).
4. Raised protein content.
5. Lowered glucose concentration.
6. Tubercle bacilli may be found on microscopy of centrifuged deposits by ZN staining in tuberculous meningitis. Pathognomonic capsulated cryptococci with a halo are appreciated in India ink preparation of CSF in cases of cryptococcal meningitis, while the capsule is better demonstrated by mucicarmine stain (Fig. 28.4).

Table 28.1 summarises the CSF findings in the three important types of meningitis in comparison with those in health.

Table 28.1 CSF findings in health and various types of meningitis.

| FEATURE | NORMAL | ACUTE PYOGENIC (BACTERIAL) MENINGITIS | ACUTE LYMPHOCYTIC (VIRAL) MENINGITIS | CHRONIC (TUBERCULOUS) MENINGITIS |
|-------------------------|--------------------------|---------------------------------------|--------------------------------------|---|
| 1. Naked eye appearance | Clear and colourless | Cloudy or frankly purulent | Clear or slightly turbid | Clear or slightly turbid, forms fibrin coagulum on standing |
| 2. CSF pressure | 60-150 mm water | Elevated (above 180 mm water) | Elevated (above 250 mm water) | Elevated (above 300 mm water) |
| 3. Cells | 0-4 lymphocytes/ μ l | 10-10,000 neutrophils/ μ l | 10-100 lymphocytes/ μ l | 100-1000 lymphocytes/ μ l |
| 4. Proteins | 15-45 mg/dl | Markedly raised | Mildly raised | Raised |
| 5. Glucose | 50-80 mg/dl | Markedly reduced | Normal | Reduced |
| 6. Bacteriology | Sterile | Causative organisms present | Sterile | Tubercle bacilli present |

ENCEPHALITIS

Parenchymal infection of the brain is termed encephalitis. Encephalitis may be the result of bacterial, viral, fungal and protozoal infections.

Bacterial Encephalitis

Bacterial infection of the brain substance is usually secondary to involvement of the meninges rather than a primary bacterial parenchymal infection. This results in bacterial cerebritis that progresses to form *brain abscess*. However, *tuberculosis* and *neurosyphilis* are the two primary bacterial involvements of the brain parenchyma.

BRAIN ABSCESS Brain abscesses may arise by one of the following routes:

1. By direct implantation of organisms e.g. following compound fractures of the skull.
2. By local extension of infection e.g. chronic suppurative otitis media, mastoiditis and sinusitis.
3. By haematogenous spread e.g. from primary infection in the heart such as acute bacterial endocarditis, and from lungs such as in bronchiectasis.

Clinically, there is usually evidence of reactivation of infection at the primary site preceding the onset of cerebral symptoms. The features of abscess are fever, headache, vomiting, seizures and focal neurological deficits depending upon the location of the abscess. Brain abscess is most common in cerebral hemispheres and less frequent in the cerebellum and basal ganglia.

Grossly, it appears as a localised area of inflammatory necrosis and oedema surrounded by fibrous capsule.

Microscopically, the changes consist of liquefactive necrosis in the centre of the abscess containing pus. It is surrounded by acute and chronic inflammatory cells, neovascularisation, oedema, septic thrombosis of vessels, fibrous encapsulation and zone of gliosis. The CSF and overlying meninges also show evidence of acute and chronic inflammation.

TUBERCULOMA Tuberculoma is an intracranial mass occurring secondary to dissemination of tuberculosis elsewhere in the body. Tuberculomas may be solitary or multiple.

Grossly, it has a central area of caseation necrosis surrounded by fibrous capsule.

Microscopically, there is typical tuberculous granulomatous reaction around the central caseation necrosis (Fig. 28.5). A zone of gliosis generally surrounds the tuberculoma. Advanced cases may show areas of calcification.

NEUROSYPHILIS Syphilitic lesions of the CNS used to be common and serious, but more recently there is evidence of atypical neurosyphilis in cases of HIV/AIDS. The lesions in syphilis may be in the form of *syphilitic meningitis* found in secondary syphilis, and *neurosyphilis* consisting of *tabes dorsalis* and generalised paralysis of the insane occurring in tertiary stage (page 152).

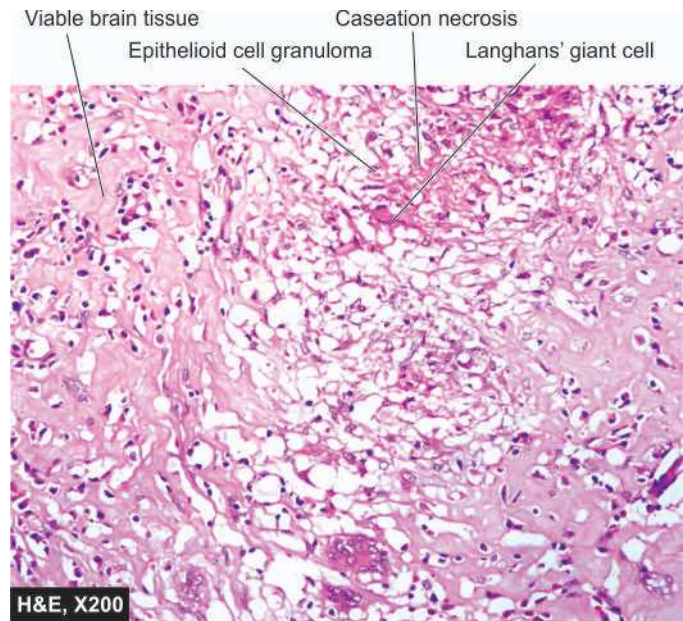

Figure 28.5 Tuberculous encephalitis of the brain.

Syphilitic meningitis This is a form of chronic meningitis characterised by distinctive perivascular inflammatory reaction of plasma cells and endarteritis obliterans.

Tabes dorsalis (Locomotor ataxia) There is slowly progressive degeneration of the posterior roots of the spinal nerves and the posterior columns of the spinal cord by the spirochaetes. These changes produce loss of coordination of muscles and joints resulting in locomotor ataxia. There is also loss of pain sensation and presence of Argyll-Robertson pupils which react to accommodation but not to light.

General paralysis of the insane This is the result of diffuse parenchymal involvement by the spirochaetes with widespread lesions in the nervous system. The symptoms consist of motor, sensory and psychiatric abnormalities.

Viral Encephalitis

A number of viruses can infect the CNS and produce either aseptic meningitis (described already) or viral encephalitis, but sometimes combination of both termed meningoencephalitis, is present. Most viral infections of the CNS are the end-result of preceding infection in other tissues and organs. There is usually a preceding phase of extraneural viral replication before involvement of the nervous system occurs.

Most of the viruses reach the nervous system via blood stream before which they enter the body by various routes e.g. infection of the skin and mucous membrane (in herpes simplex and herpes zoster-varicella), by the alimentary tract (in enteroviruses including polio virus), by arthropod bite (in arbovirus), by transplacental infection (in cytomegalovirus), and through body fluids in AIDS (in HIV infection). Rabies virus travels along the peripheral nerves to reach the CNS. Herpes zoster-varicella is a distinct primary disease (chickenpox) but the virus remains latent for a long time before it gets reactivated to cause severe hyperalgesia and pain along the distribution of nerve related to acutely inflamed posterior root ganglia (herpes zoster). All these viral infections enumerated so far cause *acute*

viral encephalitis. *Slow virus diseases* are another group of CNS infections in which the agents have not only a long latent period but the disease also develops slowly and may produce subacute sclerosing panencephalitis, progressive multifocal leucoencephalopathy, progressive rubella panencephalopathy and subacute spongiform encephalopathy.

MORPHOLOGIC FEATURES Although histologic changes vary from one viral infection of the CNS to the other but, in general, the characteristic features of viral diseases of the CNS are as under:

1. Parenchymal infiltrate, chiefly in perivascular location, of mononuclear cells consisting of lymphocytes, plasma cells and macrophages.
2. Microscopic clusters of microglial cells and presence of neuronophagia.
3. Intracellular inclusion bodies in most viral diseases and specific cytoplasmic inclusions of Negri bodies in rabies.

HIV Encephalopathy (AIDS-Dementia Complex)

Next to knocking off of the immune system, HIV has profound neurovirulence but unlike tropism for CD4+ T cells of the immune system, HIV does not have neurotropism. HIV has not been identified to infect the neuronal cells but instead infects the cells of monocyte-macrophage cell line including microglial cells. HIV infection then sets in a cascade of toxic mediators and cytokines—TNF- α , IL-1, IL-6, TGF- β , IFN- γ , platelet activating factor (PAF) and endothelin, all of which cause damage to the neuroglial tissues.

Important forms of CNS diseases in patients with AIDS are listed in **Table 28.2**. Late in the course of AIDS, a group of signs and symptoms of CNS disease appear termed HIV encephalopathy or *AIDS-dementia complex*. One major clinical feature of this entity is the occurrence of *dementia* i.e. fall in the cognitive ability of the individual compared to previous level. The condition is believed to be the result of direct effect of HIV on the CNS. Clinically, the disease develops in about 25% cases of AIDS while autopsy studies reveal presence of HIV-encephalopathy in 80-90% cases of AIDS.

Table 28.2 Major forms of CNS diseases in AIDS.

| DISEASE | INCIDENCE |
|--|-----------|
| 1. HIV-encephalopathy (<i>AIDS-dementia complex</i>) | 25% |
| 2. <i>Opportunistic infections</i> | |
| i) Toxoplasmosis | 15% |
| ii) Cryptococcal meningitis | 9% |
| iii) Progressive multifocal leucoencephalopathy | 4% |
| iv) Neurosyphilis | 1% |
| v) Tuberculous meningitis | 1% |
| 3. <i>Neoplasms</i> | |
| i) Primary CNS lymphoma | 4% |
| ii) Kaposi's sarcoma | <1% |
| 4. <i>Progressive multifocal leucoencephalopathy (PML)</i> | 1% |
| 5. <i>Peripheral neuropathies</i> | 70% |
| 6. <i>Myelopathy (Spinal cord disease)</i> | 20% |

Histologically, the changes are more in subcortical area of the brain and consist of gliosis, multinucleate giant cell encephalitis, and vacuolar myelopathy.

Progressive Multifocal Leucoencephalopathy

Progressive multifocal leucoencephalopathy (PML) is a slow viral infection of the CNS caused by a papovavirus called *JC virus* (not to be confused with CJ disease or mad-cow disease; JC virus here stands for the initials of the patient first infected). PML develops in immunocompromised individual like CMV and *Toxoplasma* encephalitis does, and is, therefore, an important form of encephalitis due to increasing number of cases of AIDS.

PML infects oligodendrocytes and causes progressive demyelination at multifocal areas scattered throughout the CNS.

Grossly, the lesions consist of focal, irregular gelatinous areas most prominent at the junction of grey and white matter. Main areas affected are cerebrum, brainstem, cerebellum, and sometimes spinal cord.

Microscopically, the features are as under:

- i) Focal areas of demyelination.
- ii) Many lipid-laden macrophages in the centre of foci.
- iii) Enlarged oligodendroglial nuclei containing purple viral inclusions at the periphery of the lesion.

Spongiform Encephalopathy (Creutzfeldt-Jakob Disease)

Spongiform encephalopathy, also called Creutzfeldt-Jakob disease (CJD) or mad-cow disease, though included under the group of viral encephalitis but is caused by accumulation of prion proteins. *Prion proteins* are a modified form of normal structural proteins present in the mammalian CNS and are peculiar in two respects: they lack nucleic acid (DNA or RNA), and they can be transmitted as an infectious proteinaceous particles (Dr Prusiner was awarded the Nobel Prize in medicine in 1997 for his discovery on prion proteins).

Majority of cases occur sporadically though familial predisposition with autosomal dominant inheritance has also been reported in 5-15% cases. Other methods of transmission are by iatrogenic route (e.g. by tissue transplantation from an infected individual) and by human consumption of BSE (bovine spongiform encephalopathy)-infected beef, hence called as mad-cow disease.

Clinically, CJD is characterised by rapidly progressive dementia with prominent association of myoclonus. CJD is invariably fatal with mean survival of about 7 months after diagnosis.

Grossly, the changes are too rapid to become noticeable but brain atrophy may be seen in long-standing cases.

Microscopically, the hallmark is spongiform change i.e. there are small round vacuoles in the neuronal cells. These changes are predominantly seen in the cortex and other grey matter areas. Spongiform changes result in neuronal loss and glial cell proliferation but significantly without any inflammation or white matter involvement.



Figure 28.6 Neurocysticercosis. The sliced surface of the cerebral hemisphere of the brain shows many tiny whitish nodules and cysts about 1 cm in diameter.

Fungal and Protozoal Encephalitis

Mycotic diseases of the CNS usually develop by blood stream from systemic deep mycoses elsewhere in the body. They are particularly more common in immunosuppressed individuals such as in AIDS, patients of lymphomas and other cancers. Some of the fungi which may disseminate to the CNS are *Candida albicans*, *Mucor*, *Aspergillus fumigatus*, *Cryptococcus neoformans*, *Histoplasma capsulatum* and *Blastomyces dermatitidis*. These fungal infections may produce one of the three patterns: fungal chronic meningitis, vasculitis and encephalitis.

Besides fungal infections, CNS may be involved in protozoal diseases such as in malaria, toxoplasmosis, amoebiasis, trypanosomiasis and cysticercosis (**Fig. 28.6**).



GIST BOX 28.3 Infections of CNS

- ☐ Infections in the CNS may occur via blood stream, direct implantation, local extension or along nerves.
- ☐ Meningitis is usually the result of infection which may be acute pyogenic, acute lymphocytic (viral, aseptic) and chronic (bacterial or fungal).
- ☐ Parenchymal infection of brain is termed encephalitis which may be the result of bacterial (brain abscess, tuberculoma, spirochetes (neurosyphilis), viral (including HIV-AIDS dementia complex and progressive multifocal leucoencephalopathy), prion proteins (spongiform encephalopathy), fungal and protozoal infections.

CEREBROVASCULAR DISEASES

Cerebrovascular diseases are all those diseases in which one or more of the blood vessels of the brain are involved in the pathologic processes. Various pathologic processes commonly implicated in cerebrovascular diseases are: thrombosis, embolism, rupture of a vessel, hypoxia, hypertensive arteriosclerosis, atherosclerosis, arteritis, trauma, aneurysm and developmental malformations. These processes can result in the following main types of parenchymal diseases of the brain:

A. Ischaemic brain damage:

- a) Generalised reduction in blood flow resulting in *global hypoxic-ischaemic encephalopathy*
- b) Local vascular obstruction causing *infarcts*.

B. Intracranial spontaneous (non-traumatic) haemorrhage:

- a) Haemorrhage in the brain parenchyma (*intracerebral haemorrhage*)
- b) Haemorrhage in the subarachnoid space (*subarachnoid haemorrhage*).

C. Traumatic brain haemorrhage:

- a) Epidural haematoma
- b) Subdural haematoma
- c) Parenchymal brain damage.

The *stroke syndrome* is the cardinal feature of cerebrovascular disease. The term stroke is used for sudden and dramatic development of focal neurologic deficit, varying from trivial neurologic disorder to hemiplegia and coma. Other less common effects of vascular disease include: transient ischaemic attacks (TIA), vascular headache (e.g. in migraine, hypertension and arteritis), local pressure of an aneurysm and increased intracranial pressure (e.g. in hypertensive encephalopathy and venous thrombosis).

A few important morphologic forms are discussed below.

A. ISCHAEMIC BRAIN DAMAGE

Ischaemic necrosis in the brain results from ischaemia caused by considerable reduction or complete interruption of blood supply to neural tissue which is insufficient to meet its metabolic needs. The brain requires sufficient quantities of oxygen and glucose so as to sustain its aerobic metabolism, mainly by citric acid (Krebs') cycle which requires oxygen. Moreover, neural tissue has limited stores of energy reserves so that cessation of continuous supply of oxygen and glucose for more than 3-4 minutes results in permanent damage to neurons and neuroglial cells.

Deprivation of oxygen (anoxia) to the brain may occur in 4 different ways:

- i. *Anoxic anoxia*, in which there is low inspired pO_2 .
- ii. *Anaemic anoxia*, in which the oxygen-carrying haemoglobin is reduced.
- iii. *Histotoxic anoxia*, in which there is direct toxic injury as occurs in cyanide poisoning.
- iv. *Stagnant (ischaemia) anoxia*, in which the damage is caused by cessation of blood with resultant local accumulation of metabolites and changes in pH.

In all these different forms of anoxia, the end-result is ischaemic brain damage which may have one of the following two patterns:

1. *Global hypoxic-ischaemic encephalopathy*, resulting from generalised cerebral hypoperfusion.
2. *Cerebral infarction*, resulting from severe localised reduction or cessation of blood supply.

Global Hypoxic-Ischaemic Encephalopathy

The brain receives 20% of cardiac output for maintaining its vital aerobic metabolism. A number of factors determine the maximum length of time the CNS can *survive irreversible ischaemic damage*. These are as under:

- i) Severity of the hypoxic episode.
- ii) Presence of pre-existing cerebrovascular disease.

- iii) Age of the patient.
- iv) Body temperature.

In normal individuals, the brain continues to be perfused adequately up to systolic arterial pressure of 50 mmHg by an auto-regulatory vascular control mechanism. However, fall of systemic arterial systolic pressure below this critical value results in rapid fall in cerebral perfusion pressure and eventual ischaemic encephalopathy. Such types of medical emergencies occur at the time of cardiac arrest followed by relatively delayed resuscitation, severe episode of hypotension, carbon monoxide intoxication and status epilepticus. Hypoxic encephalopathy may be followed by either a post-ischaemic confusional state and complete recovery, or a state of coma and even a persistent vegetative life and brain death.

Depending upon the proneness of different cells of the brain to the effects of ischaemia-hypoxia, three types of lesion may occur:

1. Selective neuronal damage Neurons are most vulnerable to damaging effect of ischaemia-hypoxia and irreversible injury. In particular, oligodendroglial cells are most susceptible, followed by astrocytes while microglial cells and vascular endothelium survive the longest. The reason for undue vulnerability of neurons to hypoxia can be explained by various factors:

- i) Different cerebral circulatory blood flow.
- ii) Presence of acidic excitatory neurotransmitters called *excitotoxins*.
- iii) Excessive metabolic requirement of these neurons.
- iv) Increased sensitivity of neurons to lactic acid.

2. Laminar necrosis Global ischaemia of cerebral cortex results in uneven damage because of different cerebral vasculature which is termed laminar or pseudolaminar necrosis. In this, superficial areas of cortical layers escape damage while deeper layers are necrosed.

3. Watershed infarcts Circulatory flow in the brain by anterior, middle and posterior cerebral arteries has overlapping circulations. In ischaemia-hypoxia, perfusion of overlapping zones, being farthest from the blood supply, suffers maximum damage. This results in wedge-shaped areas of coagulative necrosis called watershed or border zone infarcts. Particularly vulnerable is the border zone of the cerebral cortex between the anterior and middle cerebral arteries, producing parasagittal infarction.

MORPHOLOGIC FEATURES The pathologic appearance of the brain in hypoxic encephalopathy varies depending upon the duration and severity of hypoxic episode and the length of survival.

- ◆ **Survival for a few hours:** No pathologic changes are visible.
- ◆ **Survival 12-24 hours:** No macroscopic change is discernible but microscopic examination reveals early neuronal damage in the form of eosinophilic cytoplasm and pyknotic nuclei, so called *red neurons*.
- ◆ **After 2-7 days:** *Grossly*, there is focal softening. The area supplied by distal branches of the cerebral arteries suffers from the most severe ischaemic damage and may develop *border zone* or *watershed infarcts* in the junctional zones between the territories supplied by major arteries.

Microscopically, the nerve cells die and disappear and are replaced by reactive fibrillary gliosis. There are minor variations in the distribution of neuronal damage to the cortex; the loss of pyramidal cell layer is more severe than that of granular cell layer producing laminar necrosis.

- ◆ **Longer duration:** Use of modern ventilators has led to maintenance of cardiorespiratory function in the presence of total brain necrosis unassociated with vital reaction.

Cerebral Infarction

Cerebral infarction is a localised area of tissue necrosis caused by local vascular occlusion—arterial or venous. Occasionally, it may be the result of non-occlusive causes such as compression on the cerebral arteries from outside and from hypoxic encephalopathy. Clinically, the signs and symptoms associated with cerebral infarction depend upon the region infarcted. In general, the focal neurologic deficit termed stroke, is present. However, significant atherosclerotic cerebrovascular disease may produce transient ischaemic attacks (TIA).

1. Arterial occlusion Occlusion of the cerebral arteries by either thrombi or emboli is the most common cause of cerebral infarction. Thrombotic occlusion of the cerebral arteries is most frequently the result of atherosclerosis, and rarely, from arteritis of the cranial arteries. Embolic arterial occlusion is commonly derived from the heart, most often from mural thrombosis complicating myocardial infarction, from atrial fibrillation and endocarditis. The size and shape of an infarct are determined by the extent of anastomotic connections with adjacent arterial branches as under:

- ◆ Circle of Willis provides a complete collateral flow for internal carotid and vertebral arteries.
- ◆ Middle and anterior cerebral arteries have partial anastomosis of their distal branches. Their complete occlusion may cause infarcts.
- ◆ Small terminal cerebral arteries, on the contrary, are end-arteries and have no anastomosis. Hence, occlusion of these branches will invariably lead to an infarct.

2. Venous occlusion Venous infarction in the brain is an infrequent phenomenon due to good communications of the cerebral venous drainage. However in cancer, due to increased predisposition to thrombosis, superior sagittal thrombosis may occur leading to bilateral, parasagittal, multiple haemorrhagic infarcts.

3. Non-occlusive causes Compression of the cerebral arteries from outside such as occurs during herniation may cause cerebral infarction. Mechanism of watershed (border zone) cerebral infarction in hypoxic encephalopathy has already been explained above.

In any case, the extent of damage produced by any of the above causes depends upon:

- i) rate of reduction of blood flow;
- ii) type of blood vessel involved; and
- iii) extent of collateral circulation.

MORPHOLOGIC FEATURES *Grossly*, cerebral infarcts may be anaemic or haemorrhagic. An *anaemic infarct* becomes evident 6-12 hours after its occurrence. The affected area is soft and swollen and there is blurring

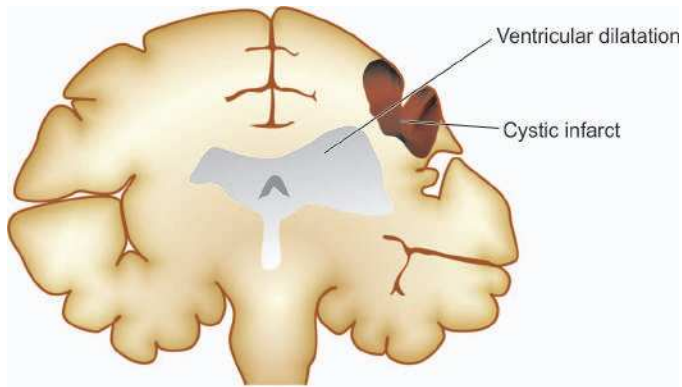

Figure 28.7 An old cystic infarct in the brain (coronal section). There is shrinkage of scarred area with ipsilateral ventricular dilatation.

of junction between grey and white matter. Within 2-3 days, the infarct undergoes softening and disintegration. Eventually, there is central liquefaction with peripheral firm glial reaction and thickened leptomeninges, forming a cystic infarct (**Fig. 28.7**). A *haemorrhagic infarct* is red and superficially resembles a haematoma. It is usually the result of fragmentation of occlusive arterial emboli or venous thrombosis.

Histologically, the sequential changes are as under:

1. Initially, there is eosinophilic neuronal necrosis and lipid vacuolisation produced by breakdown of myelin. Simultaneously, the infarcted area is infiltrated by neutrophils.
2. After the first 2-3 days, there is progressive invasion by macrophages and there is astrocytic and vascular proliferation.
3. In the following weeks to months, the macrophages clear away the necrotic debris by phagocytosis followed by reactive astrocytosis, often with little fine fibrosis (**Fig. 28.8**). A haemorrhagic infarct has some phagocytes containing haemosiderin.
4. Ultimately, after 3-4 months an old cystic infarct is formed which shows a cyst traversed by small blood vessels and has peripheral fibrillary gliosis. Small cavitory infarcts are called *lacunar infarcts* and are commonly found as a complication of systemic hypertension.

B. NON-TRAUMATIC INTRACRANIAL HAEMORRHAGE

Haemorrhage into the brain may be traumatic or non-traumatic, (or spontaneous). There are two main types of spontaneous intracranial haemorrhage (**Fig. 28.9**):

1. Intracerebral haemorrhage, which is usually of hypertensive origin.
2. Subarachnoid haemorrhage, which is commonly aneurysmal in origin.

In addition to hypertension and rupture of an aneurysm, other causes of spontaneous intracranial haemorrhage include haemorrhage into tumours, vascular malformations and haemorrhagic diathesis which produce mixed intracerebral and subarachnoid haemorrhage.

Intracerebral Haemorrhage

Spontaneous intracerebral haemorrhage occurs mostly in patients of hypertension. Most hypertensives over middle age have microaneurysms in very small cerebral arteries in the

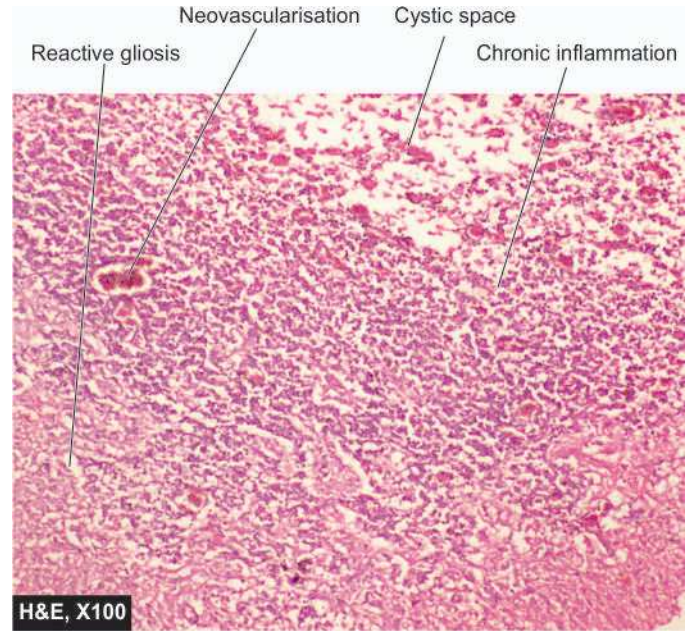

Figure 28.8 An anaemic infarct of a few days duration. The histologic changes are reactive astrocytosis, a few reactive macrophages and neovascularisation in the wall of the cystic lesion. The outer cortical layer is, however, intact.

brain tissue. Rupture of one of the numerous microaneurysms is believed to be the cause of intracerebral haemorrhage. Unlike subarachnoid haemorrhage, it is not common to have recurrent intracerebral haemorrhages.

The common sites of hypertensive intracerebral haemorrhage are the region of the basal ganglia (particularly the putamen and the internal capsule), pons and the cerebellar cortex. Clinically the onset is usually sudden with headache and loss of consciousness. Depending upon the location of the lesion, hemispheric, brainstem or cerebellar signs will be present. About 40% of patients die during the first 3-4 days of haemorrhage, mostly from haemorrhage into the ventricles. The survivors tend to have haematoma that separates the tissue planes which is followed by resolution and development of an *apoplectic cyst* accompanied by loss of function.

MORPHOLOGIC FEATURES *Grossly* and *microscopically*, the haemorrhage consists of dark mass of clotted blood replacing brain parenchyma. The borders of the lesion

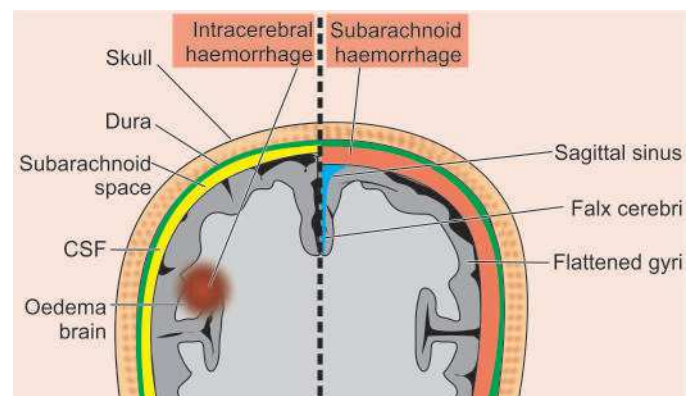

Figure 28.9 Two types of intracranial haemorrhage: intracerebral (left) and subarachnoid haemorrhage (right).

are sharply-defined and have a narrow rim of partially necrotic parenchyma. Small ring haemorrhages in the Virchow-Robin space in the border zone are commonly present. Ipsilateral ventricles are distorted and compressed and may contain blood in their lumina. Rarely, blood may rupture through the surface of the brain into the subarachnoid space. After a few weeks to months, the haematoma undergoes resolution with formation of a slit-like space called *apoplectic cyst* which contains yellowish fluid. Its margins are yellow-brown and have haemosiderin-laden macrophages and a reactive zone of fibrillary astrocytosis.

Subarachnoid Haemorrhage

Haemorrhage into the subarachnoid space is most commonly caused by rupture of an aneurysm, and rarely, rupture of a vascular malformation.

A general discussion of aneurysms is given on page 386. Of the three types of aneurysms affecting the larger intracranial arteries—berry, mycotic and fusiform, berry aneurysms are most important and most common.

Berry aneurysms are saccular in appearance with rounded or lobulated bulge arising at the bifurcation of intracranial arteries and varying in size from 2 mm to 2 cm or more. They account for 95% of aneurysms which are liable to rupture. Berry aneurysms are rare in childhood but increase in frequency in young adults and middle life. They are, therefore, not congenital anomalies but develop over the years from developmental defect of the media of the arterial wall at the bifurcation of arteries forming thin-walled saccular bulges. Although most berry aneurysms are sporadic in occurrence, there is an increased incidence of their presence in association with congenital polycystic kidney disease and coarctation of the aorta. About a quarter of berry aneurysms are multiple.

In more than 85% cases of subarachnoid haemorrhage, the cause is massive and sudden bleeding from a berry aneurysm on or near the circle of Willis. The four most common sites of such aneurysms are as under (**Fig. 28.10**):

1. In relation to anterior communicating artery.

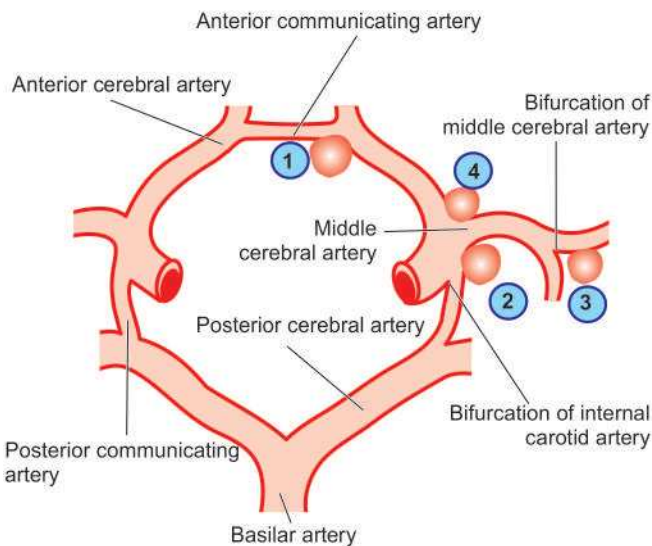

Figure 28.10 The circle of Willis showing principal sites of berry (saccular) aneurysms. The serial numbers indicate the frequency of involvement.

2. At the origin of the posterior communicating artery from the stem of the internal carotid artery.
3. At the first major bifurcation of the middle cerebral artery.
4. At the bifurcation of the internal carotid into the middle and anterior cerebral arteries.

The remaining 15% cases of subarachnoid haemorrhage are the result of rupture in the posterior circulation, vascular malformations and rupture of mycotic aneurysms that occurs in the setting of bacterial endocarditis. In all types of aneurysms, the rupture of thin-walled dilatation occurs in association with sudden rise in intravascular pressure but chronic hypertension does not appear to be a risk factor in their development or rupture.

Clinically, berry aneurysms remain asymptomatic prior to rupture. On rupture, they produce severe generalised headache of sudden onset which is frequently followed by unconsciousness and neurologic defects. Initial mortality from first rupture is about 20-25%. Survivors recover completely but frequently suffer from recurrent episodes of fresh bleeding.

MORPHOLOGIC FEATURES Rupture of a berry aneurysm frequently spreads haemorrhage throughout the subarachnoid space with rise in intracranial pressure and characteristic blood-stained CSF. An intracerebral haematoma may develop if the blood tracks into the brain parenchyma. The region of the brain supplied by the affected artery frequently shows infarction, partly attributed to vasospasm.

C. TRAUMA TO THE CNS

Trauma to the brain constitutes an important cause of death and permanent disability in the modern world. Important causes of head injuries are: motor vehicle accidents, accidental falls and violence. Traumatic injuries to the CNS may result in three consequences which may occur in isolation or in combination:

1. Epidural haematoma
2. Subdural haematoma
3. Parenchymal brain damage

Epidural Haematoma

Epidural haematoma is accumulation of blood between the dura and the skull following fracture of the skull, most commonly from rupture of middle meningeal artery. The haematoma expands rapidly since accumulating blood is arterial in origin and causes compression of the dura and flattening of underlying gyri (**Fig. 28.11**). The patient develops progressive loss of consciousness if haematoma is not drained early.

Subdural Haematoma

Subdural haematoma is accumulation of blood between the dura and subarachnoid and develops most often from rupture of veins which cross the surface convexities of the cerebral hemispheres. Subdural haematoma may be acute or chronic.

◆ **Acute subdural haematoma** develops following trauma and consists of clotted blood, often in the frontoparietal region. There is no significant compression of gyri (**Fig. 28.12**). Since the accumulated blood is of venous origin, symptoms appear slowly and may become chronic with passage of time if not fatal.

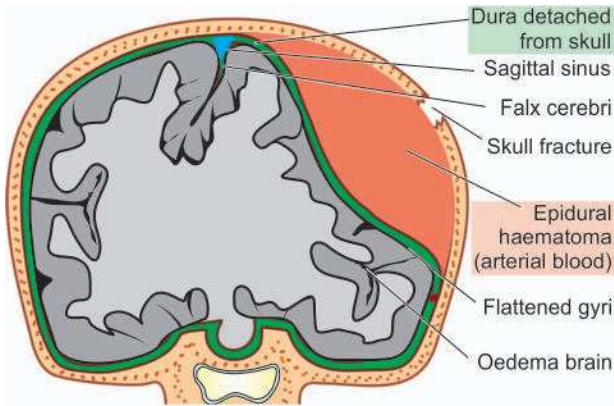

Figure 28.11 Epidural haematoma often results from rupture of artery following skull fracture resulting in accumulation of arterial blood between the skull and the dura.

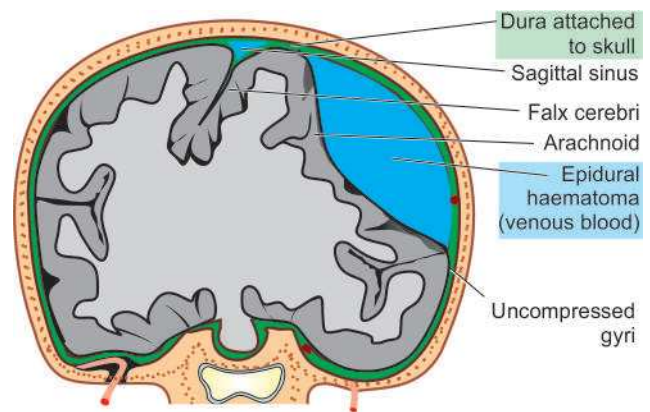

Figure 28.12 Subdural haematoma often results from rupture of veins crossing the cerebral convexities and is characterised by accumulation of venous blood between the dura and the arachnoid.

◆ **Chronic subdural haematoma** occurs often with brain atrophy and less commonly following trauma. Chronic subdural haematoma is composed of liquid blood. Separating the haematoma from underlying brain is a membrane composed of granulation tissue.

Parenchymal Brain Damage

Trauma to the CNS may result in damage to brain parenchyma and includes the following forms:

1. Concussion Concussion is caused by closed head injury and is characterised by transient neurologic dysfunction and loss of consciousness. Invariably, there is complete neurologic recovery after some hours to days.

No significant morphologic change is noticed but more severe concussion may cause diffuse axonal injury (discussed below).

2. Diffuse axonal injury Diffuse axonal injury is the most common cause of persistent coma or vegetative state following head injury. The underlying cause is sudden angular acceleration or deceleration resulting in widespread axonal shearing in the deep white matter of both the hemispheres.

Grossly, the changes are minimal to small multiple haemorrhages.

3. Contusions and lacerations Contusions and lacerations are the result of direct damage to the brain parenchyma, particularly cerebral hemispheres, as occurs in the soft tissues. Most often, they are the result of blunt trauma. The overlying skull may or may not be fractured. Traumatic subarachnoid haemorrhage invariably accompanies cerebral contusions.

Microscopically, brain parenchyma at the affected site is haemorrhagic, necrotic and fragmented. On healing, these lesions appear as shrunken areas with golden brown haemosiderin pigment on the surface.

4. Traumatic intracerebral haemorrhage On trauma to the CNS, the parenchymal vessels of the hemispheres may get torn and cause multiple intracerebral haemorrhages.

5. Brain swelling Head injury may be accompanied by localised or diffuse brain swelling.



GIST BOX 28.4 Cerebrovascular Diseases

- ▣ Cerebrovascular diseases are of 3 main types: ischaemic brain damage, spontaneous intracranial haemorrhage and trauma to the brain.
- ▣ Ischaemic necrosis of the brain may result from anoxia of various types (anoxic, anaemic, histotoxic and stagnant).
- ▣ Ischaemic brain damage may be either global hypoxic-ischaemic encephalopathy (generalised cerebral hypoperfusion) or cerebral infarction (from severe localised reduction or cessation of blood supply).
- ▣ Haemorrhage into the brain may be traumatic, non-traumatic, or spontaneous.
- ▣ There are two main types of spontaneous non-traumatic intracranial haemorrhage: intracerebral haemorrhage (usually of hypertensive origin) and subarachnoid haemorrhage (commonly aneurysmal in origin).
- ▣ Traumatic injuries to the brain may result in three consequences which may occur in isolation or in combination: epidural haematoma, subdural haematoma, and parenchymal brain damage (e.g. concussion, diffuse axonal injury, contusion and lacerations, intracerebral haemorrhage and brain swelling).

MISCELLANEOUS DISEASES

Miscellaneous diseases of the CNS include demyelinating, degenerative, metabolic and nutritional diseases. These groups along with the list of diseases included in each group are briefly outlined below but without going into the details of individual diseases for which the interested reader may consult pertinent text on neuropathology and neurology.

DEMYELINATING DISEASES

Demyelinating diseases are an important group of neurological disorders which have, in common, the pathologic features of focal or patchy destruction of myelin sheaths in the CNS accompanied by an inflammatory response. Demyelination may affect peripheral nervous system as well. Some degree of axonal damage may also occur but demyelination is the

predominant feature. The exact cause for demyelination is not known but currently viral infection and autoimmunity are implicated in its pathogenesis.

Loss of myelin may occur in certain other conditions as well, but without an inflammatory response. These conditions have known etiologies such as: genetically-determined defects in the myelin metabolism (leucodystrophies), slow virus diseases of oligodendrocytes (progressive multifocal leucoencephalopathy), and exposure to toxins (central pontine myelinolysis). All these entities are currently not classified as demyelinating diseases. Only those conditions in which the myelin sheath or the myelin-forming cells (i.e. oligodendrocytes and Schwann cells) are primarily injured and are associated with considerable inflammatory exudate are included under the term 'demyelinating diseases'. Pathologically and clinically, two demyelinating diseases are distinguished:

1. Multiple or disseminated sclerosis
2. Perivenous encephalomyelitis.

Multiple (Disseminated) Sclerosis

Multiple or disseminated sclerosis is the most common of the CNS demyelinating diseases. The usual age at onset is 20 to 40 years. The disease presents as recurrent attacks of focal neurologic disorder with predilection for involvement of the spinal cord, optic nerve and brain. The first attack usually begins with a single sign or symptom, most commonly optic neuritis, followed by recovery. As the disease becomes more progressive, remissions become infrequent and incomplete. The etiology of multiple sclerosis remains unknown but a role for genetic susceptibility, infectious agent and immunologic mechanism has been proposed.

MORPHOLOGIC FEATURES The pathologic hallmark is the presence of many scattered discrete areas of demyelination termed *plaques*.

Grossly, plaques appear as grey-pink, swollen, sharply defined, usually bilaterally symmetric areas in the white matter.

Microscopically, the features vary according to the age of the plaque:

◆ In *active enlarging plaques*, the histologic features are accumulation of lymphocytes and macrophages around venules and at the plaque margin where demyelination is occurring. In addition, there is loss of oligodendrocytes and presence of reactive astrocytosis with numerous lipid-laden macrophages (microglia) in the plaque. The axons in the plaque are generally intact.

◆ In *old inactive plaques*, there is no perivascular inflammatory cell infiltrate and nearly total absence of oligodendrocytes. Demyelination in the plaque area is complete as there is only limited regeneration of myelin. Gliosis is well-developed but astrocytes are less prominent. Some axonal loss may be present.

Perivenous Encephalomyelitis

Perivenous encephalomyelitis includes two uncommon diseases: *acute disseminated encephalomyelitis* and *acute necrotising haemorrhagic leucoencephalitis*. Both are monophasic diseases characterised by perivenous mononuclear inflammatory cell infiltration. Both diseases occur following

a viral infection, vaccination or a respiratory illness. Both these conditions are looked upon as human counterpart of experimental allergic encephalomyelitis (EAE) and are considered to be allergic reaction against myelin antigen.

◆ **Acute disseminated encephalomyelitis** occurs usually following viral infection (measles, mumps, rubella, chickenpox), whooping cough or vaccination. The disease begins abruptly with headache and delirium followed by lethargy and coma. Signs of meningeal irritation and fever may be present. Prognosis for recovery is generally good.

◆ **Acute necrotising haemorrhagic leucoencephalitis** is a rare disease occurring more often after a respiratory infection. The clinical course is similar to that of acute disseminated encephalomyelitis except for its suddenness of onset and rapidity of progression, sometimes leading to death within 48 hours.

DEGENERATIVE DISEASES

Degenerative diseases are disorders of unknown etiology and pathogenesis, characterised pathologically by progressive loss of CNS neurons and their processes accompanied by fibrillary astrocytosis. The identification of these diseases depends upon exclusion of diseases with known etiologies such as metabolic disturbances, vascular diseases, nutritional deficiencies or infection. A considerable proportion of degenerative disorders are genetic in origin, with either dominant or recessive inheritance; others occur sporadically. Family history is, of course, of great importance.

The degenerative disorders usually begin insidiously and have a gradual progressive course over many years. In virtually all cases, the lesions have characteristic bilaterally symmetric distribution. Another striking characteristic of the degenerative disorders is that particular anatomic or physiologic system of neurons may be selectively affected, leaving others entirely intact.

Classification of degenerative diseases into individual syndromes is based on clinical aspects and anatomic distribution of the lesions. Some of the more common degenerative diseases are listed in **Table 28.3**. Two of the important examples—Alzheimer's disease and parkinsonism, are considered below.

ALZHEIMER'S DISEASE Alzheimer's disease is the most common cause of dementia in the elderly. The condition occurs after 5th decade of life and its incidence progressively increases with advancing age. The exact cause is not known but a few factors are implicated in its etiology which includes positive family history and deposition of A β amyloid derived from amyloid precursor protein (APP) forming *neuritic 'senile' plaques* and *neurofibrillary tangles*. Its pathogenesis is discussed on page 68.

Grossly, the brain is often reduced in weight and bilaterally atrophic.

Microscopically, the main features are as under:

- i) *Senile neuritic plaque* is the most conspicuous lesion and consists of focal area which has a central core containing A β amyloid.
- ii) *Neurofibrillary tangle* is a filamentous collection of neurofilaments and neurotubules within the cytoplasm of neurons.

Table 28.3 Common degenerative diseases.

| REGION AFFECTED | DISEASE | MAIN FEATURES | PREDOMINANT PATHOLOGY |
|---------------------------------|--|---|--|
| I. Cerebral cortex | Alzheimer's disease | Progressive senile dementia | Cortical atrophy, senile plaques (neurites), neurofibrillary tangles, amyloid angiopathy |
| | Pick's disease | Pre-senile dementia | Lobar cortical atrophy, ballooning degeneration of neurons (Pick's cells) |
| II. Basal ganglia and brainstem | Huntington's disease | Progressive dementia with choreiform movements | Atrophy of frontal lobes, fibrillary astrocytosis |
| | Parkinson's disease | Abnormalities of posture and movement | Aggregates of melanin-containing nerve cells in brainstem, intracytoplasmic neuronal inclusions (Lewy bodies) |
| III. Spinal cord and cerebellum | Cerebellar cortical degeneration | Progressive cerebellar ataxia | Loss of Purkinje cells in cerebellar cortex |
| | Olivopontocerebellar atrophy | Cerebellar ataxia | Combination of atrophy of cerebellar cortex, inferior olivary nuclei and pontine nuclei |
| | Spinocerebellar atrophy (Friedreich's ataxia) | Gait ataxia, dysarthria | Degeneration of spinocerebellar tracts, peripheral axons and myelin sheaths |
| IV. Motor neurons (UMN and LMN) | Motor neuron disease (Amyotrophic lateral sclerosis) | Syndromes of muscular weakness and wasting without sensory loss | Progressive loss of motor neurons, both in the cerebellar cortex (UMN) and in the anterior horn of spinal cord (LMN) |
| | Werdnig-Hoffmann's disease | Spinal muscular atrophy in infants | Loss of lower motor neurons, denervation atrophy of muscles |

iii) *Amyloid angiopathy* is deposition of the same amyloid in the vessel wall which is deposited in the amyloid core of the plaque.

iv) *Granulovacuolar degeneration* is presence of multiple, small intraneuronal cytoplasmic vacuoles, some of which contain one or more dark granules called *Hirano bodies*.

PARKINSONISM Parkinsonism is a syndrome of chronic progressive disorder of motor function and is clinically characterised by tremors which are most conspicuous at rest and worsen with emotional stress; other features are rigidity and disordered gait and posture. Parkinsonism is caused by several degenerative diseases, the most important being Parkinson's disease; other causes of parkinsonism are trauma, toxic agents, and drugs (dopamine antagonists).

Grossly, the brain is atrophic or may be normal externally.

Microscopically, the hallmark is depigmentation of substantia nigra and locus ceruleus due to loss of neuromelanin pigment from neurons and accumulation of neuromelanin pigment in the glial cells. Some of the residual neurons in these areas contain intracytoplasmic, eosinophilic, elongated inclusions called *Lewy bodies*.

METABOLIC DISEASES

Metabolic diseases of the CNS result from neurochemical disturbances which are either inherited or acquired. *Hereditary metabolic disorders* predominantly manifest in infancy or childhood and include genetically-determined disorders of

carbohydrate, lipid, amino acid and mineral metabolism. *Acquired or secondary metabolic diseases* are the disturbances of cerebral function due to disease in some other organ system such as the heart and circulation, lungs and respiratory function, kidneys, liver, endocrine glands and pancreas. In addition, endogenous metabolic diseases may be caused by toxic injuries induced by metals, gases, chemicals, and drugs. The pathologic changes in each of these conditions are quite diverse and include oedema, neuronal storage, degenerative changes, and sometimes parenchymal necrosis.

The predominant types of hereditary and acquired metabolic disorders are as under:

A. HEREDITARY METABOLIC DISEASES

1. Neuronal storage diseases These are characterised by storage of a metabolic product in the neurons due to specific enzyme deficiency. Common examples are: gangliosidoses (e.g. Tay-Sachs disease or GM2 gangliosidosis), mucopolysaccharidoses, Gaucher's disease and Niemann-Pick disease). These conditions are described on page 256.

2. Leucodystrophies These are diseases of white matter characterised by diffuse demyelination and gliosis. They are caused by deficiency of one of the enzymes required for formation and maintenance of myelin. That is why these conditions are also called *dysmyelinating diseases*. Common types of leucodystrophies are: sudanophilic leucodystrophy, adrenoleucodystrophy, metachromatic leucodystrophy and globoid cell leucodystrophy (Krabbe's disease).

3. Other inborn errors of metabolism e.g. Wilson's disease (hepatolenticular degeneration), glycogen-storage diseases, phenylketonuria and galactosaemia.

B. ACQUIRED METABOLIC DISEASES

These include the following:

1. Anoxic-ischaemic encephalopathy
2. Hypoglycaemic encephalopathy
3. Hyperglycaemic coma
4. Acute hepatic encephalopathy (Reye's syndrome)
5. Chronic hepatic encephalopathy
6. Kernicterus
7. Uraemic encephalopathy
8. Encephalopathy due to electrolyte and endocrine disturbances.

All these conditions have already been discussed in the relevant chapters.

NUTRITIONAL DISEASES

Neurologic disorders may be caused by malnutrition from lack of adequate diet such as in many developing countries and many poor socio-economic groups. In the United States and Europe, however, nutritionally-induced disease is chiefly found in association with chronic alcoholism or due to defect in absorption, transport or metabolism of dietary nutrients.

The general aspects of deficiency diseases have been covered in Chapter 8. Some of the common neurologic diseases included in the category of deficiency diseases are as under:

1. Wernicke's encephalopathy and Korsakoff's psychosis (vitamin B₁ or thiamine deficiency).
2. Subacute combined degeneration of the spinal cord (vitamin B₁₂ deficiency).
3. Folic acid deficiency (page 280).
4. Spinocerebellar syndrome (vitamin E deficiency).
5. Pellagra (niacin deficiency).
6. Alcoholic cerebellar degeneration.



GIST BOX 28.5

Demyelinating, Degenerative, Metabolic, Nutritional Diseases

- ▣ Demyelinating diseases have focal or patchy destruction of myelin sheaths in the CNS accompanied by an inflammatory response. Clinically and pathologically, two main types are distinguished: multiple or disseminated sclerosis and perivenous encephalomyelitis.
- ▣ Degenerative diseases are disorders of unknown etiology and pathogenesis having progressive loss of CNS neurons and their processes accompanied by fibrillary astrocytosis. Important examples are Alzheimer's disease and parkinsonism.
- ▣ Metabolic diseases of the CNS result from neurochemical disturbances which are either inherited or acquired. *Hereditary metabolic disorders* are genetically-determined disorders of carbohydrate, lipid, amino acid and mineral metabolism. *Acquired or secondary metabolic diseases* are the disturbances of cerebral function due to disease in some other organ system.
- ▣ Nutritional disorders of CNS in many poor socio-economic groups are due to malnutrition while in the developed countries these are due to chronic alcoholism or due to defect in absorption, transport or metabolism of dietary nutrients.

TUMOURS OF THE CNS

Tumours of the CNS may originate in the brain or spinal cord (primary tumours), or may spread to the brain from another primary site of cancer (metastatic tumours). More than one-quarter of the CNS tumours are secondary metastases arising in patients undergoing treatment for systemic cancer. Primary CNS tumours are the second commonest form of cancer in infants and children under the age of 15 years, exceeded in frequency only by leukaemia. Both benign and malignant CNS tumours are capable of producing neurologic impairment depending upon their site.

Primary CNS tumours or intracranial tumours include: tumours arising from *constituent cells of the brain* (with the sole exception of microglial cells) and from *the supporting tissues*. Childhood brain tumours arise from more primitive cells (e.g. neuroblastoma, medulloblastoma).

A classification of intracranial tumours abbreviated from the WHO classification is given in **Table 28.4**. The anatomic distribution of common intracranial tumours is illustrated

Table 28.4 Classification of intracranial tumours.

| | |
|-------|--|
| I. | TUMOURS OF NEUROGLIA (GLIOMAS) |
| 1. | Astrocytoma |
| 2. | Oligodendroglioma |
| 3. | Ependymoma |
| 4. | Choroid plexus papilloma |
| II. | TUMOURS OF NEURONS |
| 1. | Neuroblastoma (page 791) |
| 2. | Ganglioneuroblastoma |
| 3. | Ganglioneuroma |
| III. | TUMOURS OF NEURONS AND NEUROGLIA |
| | Ganglioglioma |
| IV. | POORLY-DIFFERENTIATED AND EMBRYONAL TUMOURS |
| 1. | Medulloblastoma |
| 2. | Neuroblastoma (page 791) |
| 3. | PNET (page 839) |
| V. | TUMOURS OF MENINGES |
| 1. | Meningioma |
| 2. | Meningeal sarcoma |
| VI. | NERVE SHEATH TUMOURS |
| 1. | Schwannoma (neurilemmoma) |
| 2. | Neurofibroma |
| 3. | Malignant nerve sheath tumour |
| VII. | OTHER PRIMARY INTRAPARENCHYMAL TUMOURS |
| 1. | Haemangioblastoma |
| 2. | Primary CNS lymphoma |
| 3. | Germ cell tumours |
| VIII. | MISCELLANEOUS TUMOURS |
| 1. | Malignant melanoma (page 778) |
| 2. | Craniopharyngioma (page 787) |
| 3. | Pineal cell tumours |
| 4. | Pituitary tumours |
| IX. | TUMOUR-LIKE LESIONS |
| | (epidermal cyst, dermoid cyst, colloid cyst) |
| X. | METASTATIC TUMOURS |

in **Fig. 28.13**. Among the primary brain tumours, gliomas constitute 50-60%, meningiomas 25%, schwannomas 10%, while other primary tumours comprise the remainder.

Some of the important morphologic types are described below.

GLIOMAS

The term glioma is used for all tumours arising from neuroglia, or more precisely, from neuroectodermal epithelial tissue. Gliomas are the most common of the primary CNS tumours and collectively account for 40% of all intracranial tumours. They include tumours arising:

- i) from *astrocytes* (astrocytomas and glioblastoma multiforme);
- ii) from *oligodendrocytes* (oligodendroglioma);
- iii) from *ependyma* (ependymoma); and
- iv) from *choroid plexus* (choroid plexus papilloma).

Gliomas may be well-differentiated or poorly-differentiated. However, gliomas are never truly well-demarcated or encapsulated and thus all grades of gliomas infiltrate the adjacent brain tissue. Gliomas are disseminated to other parts of the CNS by CSF but they rarely ever metastasise beyond the CNS.

Astrocytomas (Including Glioblastoma Multiforme)

Astrocytomas are the most common type of gliomas. In general, they are found in the late middle life with a peak in 6th decade of life. They occur predominantly in the cerebral hemispheres, and occasionally in the spinal cord. In children and young adults, pilocytic astrocytomas arise in the optic nerves, cerebellum and brainstem. Astrocytomas have tendency to progress from low grade to higher grades of anaplasia. Low-grade astrocytomas evolve slowly over several years whereas higher grades (anaplastic astrocytoma and glioblastoma multiforme) bring about rapid clinical deterioration of the patient.

The diagnosis of various types of astrocytomas can be generally made by routine H & E morphology but in difficult situations and poorly differentiated cases, immunohistochemical staining with glial fibrillary protein (GFAP) or by electron microscopic demonstration of glial filaments can be done. Mitotic activity of astrocytomas can be assessed by proliferation markers, Ki67 and PCNA. At molecular genetic

level, low-grade astrocytomas overexpress platelet-derived growth factor- α (PDGF- α) and mutation of *p53* while high-grade astrocytomas show mutation of two tumour-suppressor genes, *RB* gene and *p16*.

MORPHOLOGIC FEATURES Astrocytomas have been conventionally divided into 3 progressive histologic grades: fibrillary (most common), gemistocytic and protoplasmic. However, currently WHO classification of astrocytomas is widely used which divides them into 4 grades from grade I (low grade) to grade IV (glioblastoma multiforme) as under.

WHO GRADE I ASTROCYTOMA Also called as diffuse astrocytoma, it is a low-grade tumour having good prognosis and includes special histologic entities which mainly occur in children as under:

i) Juvenile pilocytic astrocytoma It occur in children and young adults in the cerebellum, third ventricle and optic nerve pathway.

Grossly, it is usually cystic or solid and circumscribed.

Microscopically, it is predominantly composed of fusiform pilocytic astrocytes having unusually long, wavy fibrillary processes.

ii) Pleomorphic xanthoastrocytoma It looks histologically pleomorphic and alarming but has favourable prognosis.

WHO GRADE II (WELL-DIFFERENTIATED) ASTROCYTOMA It is also called as fibrillary astrocytoma and is the most common form of glioma occurring in 3rd to 4th decades of life.

Grossly, it is a poorly defined, grey-white tumour of variable size. The tumour distorts the underlying brain tissue and merges with the surrounding tissue.

Histologically, it is composed of well-differentiated astrocytes separated by variable amount of fibrillary background of astrocytic processes. Based on the type of astrocytes, three subtypes are distinguished: *fibrillary*, *protoplasmic* and *gemistocytic astrocytoma*.

WHO GRADE III (ANAPLASTIC) ASTROCYTOMA It generally evolves from lower grade of astrocytoma.

Grossly, it may not be distinguishable from the low-grade astrocytoma.

Histologically, it contains features of anaplasia such as hypercellularity, pleomorphism, nuclear hyperchromatism and mitoses. Another characteristic feature of anaplastic variety of astrocytoma is the proliferation of vascular endothelium (**Fig. 28.14**).

WHO GRADE IV ASTROCYTOMA (GLIOBLASTOMA MULTIFORME) Although its nomenclature means its origin from embryonal cells but now it is known that this tumour arises by neoplastic transformation of mature astrocytes. It is the most aggressive of astrocytomas.

Grossly, it shows variegated appearance, with some areas showing grey-white appearance while others are yellow and soft with foci of haemorrhages and necrosis. The surrounding normal brain tissue is distorted and infiltrated by yellow tumour tissue.

Histologically, the features are as under (**Fig. 28.15**):

i) It has highly anaplastic and cellular appearance. The cell types show marked variation consisting of fusiform cells,

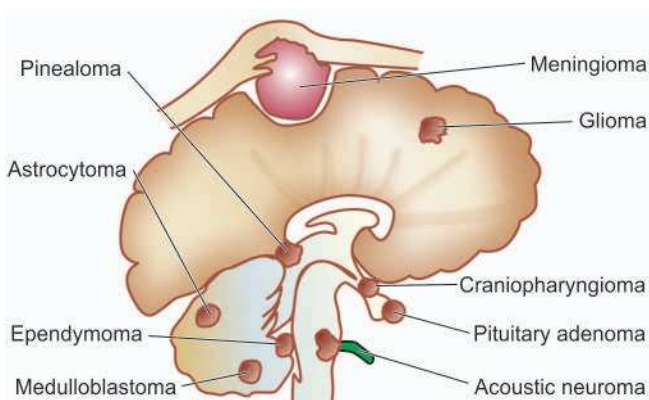

Figure 28.13 The anatomic distribution of common intracranial tumours.

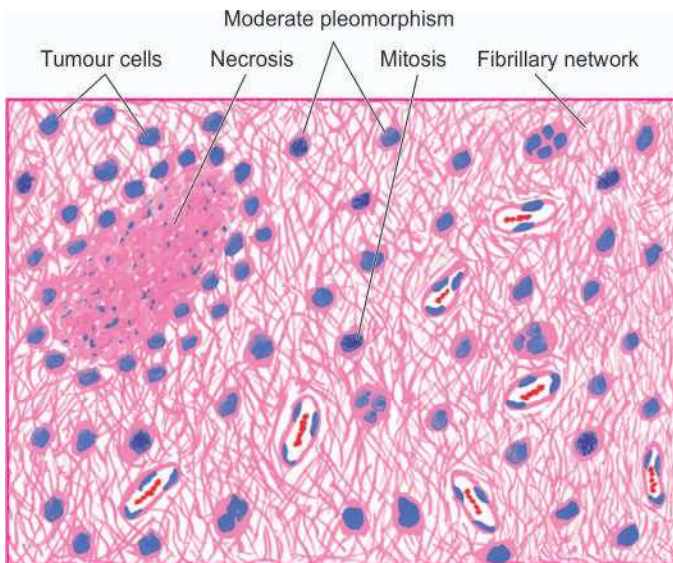

Figure 28.14 Anaplastic astrocytoma, showing hypercellularity of pleomorphic astrocytic cells, mitoses and vascular proliferation in fibrillary background. Areas of necrosis are also present.

small poorly-differentiated round cells, pleomorphic cells and giant cells. Mitoses are quite frequent and glial fibrils are scanty.

- ii) It shows areas of tumour necrosis around which tumour cells may form pseudopalisading.
- iii) Microvascular endothelial proliferation is marked.

Oligodendroglioma

Oligodendroglioma is an uncommon glioma of oligodendroglial origin and may develop in isolation or may be mixed with other glial cells. The tumour commonly presents in 3rd to 4th decades of life. It occurs in the cerebral hemispheres,

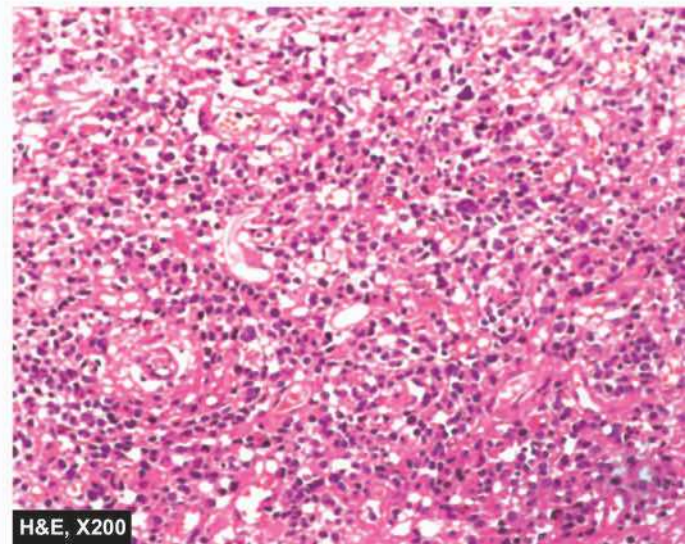

most commonly in the frontal lobes or within the ventricles. X-ray examination and CT scan reveal a well-defined mass with numerous small foci of calcification. The tumour is generally slow-growing. Oligodendrogliomas typically have deletions and translocations affecting chromosomes 1p and 19q, which have both diagnostic and prognostic value.

MORPHOLOGIC FEATURES *Grossly*, oligodendroglioma is well-circumscribed, grey-white and gelatinous mass having cystic areas, foci of haemorrhages and calcification.

Microscopically, the tumour is characterised by uniform cells with round to oval nuclei surrounded by a clear halo of cytoplasm and well-defined cell membranes. Tumour cells tend to cluster around the native neurons forming *satellitosis*. Typically, there are varying degree of endothelial cell hyperplasia and foci of calcification. Anaplastic change may occur as in other gliomas.

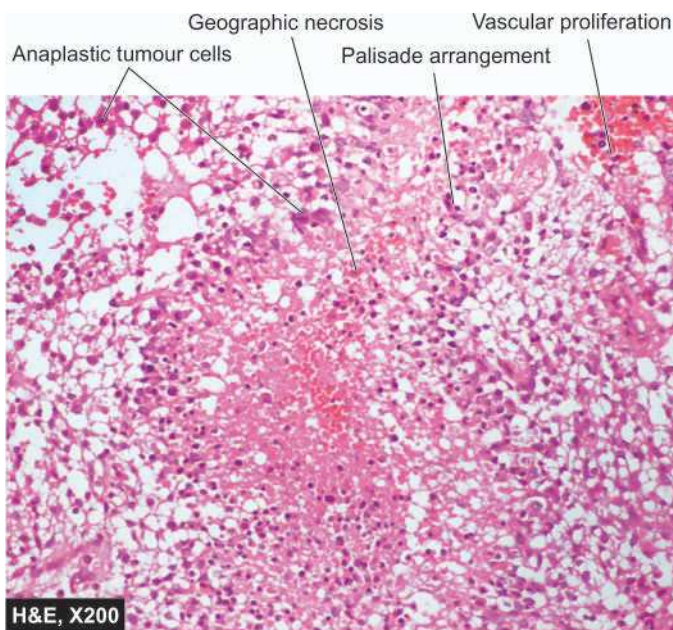

Figure 28.15 Glioblastoma multiforme (WHO grade IV astrocytoma). The tumour is densely cellular having marked pleomorphism. Characteristically, the tumour has areas of necrosis which are surrounded by a palisade layer of anaplastic tumour cells.

Ependymoma

Ependymoma is not an uncommon tumour, derived from the layer of epithelium that lines the ventricles and the central canal of the spinal cord. It occurs chiefly in children and young adults (below 20 years of age). Typically, it is encountered in the fourth ventricle (posterior fossa tumour). Other locations are the lateral ventricles, the third ventricle, and in the case of adults, the spinal cord in the region of lumbar spine. Clinically, by virtue of their frequent location in the floor of the fourth ventricle, ependymomas are associated with obstructive hydrocephalus. The usual biologic behaviour is of a slow-growing tumour over a period of years. Spinal ependymomas are associated with mutation of NF1 and NF2 genes.

MORPHOLOGIC FEATURES *Grossly*, ependymoma is a well-demarcated tumour but complete surgical removal may not be possible due to close proximity to vital structures in the medulla and pons.

Microscopically, the tumour is composed of uniform epithelial (ependymal) cells forming rosettes, canals and

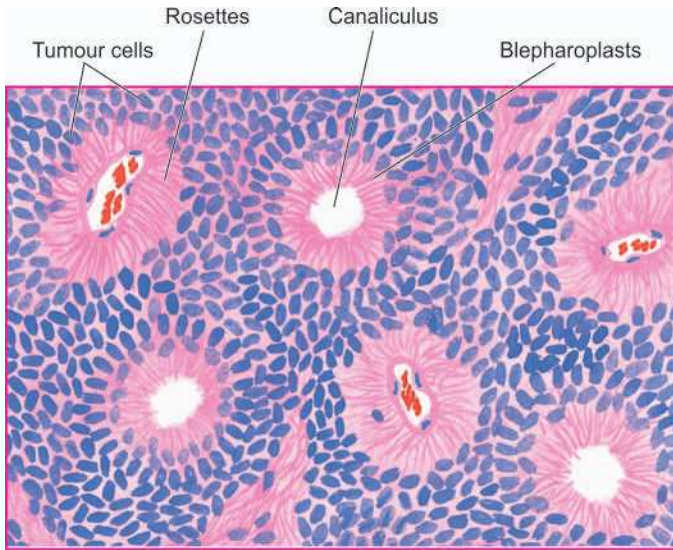
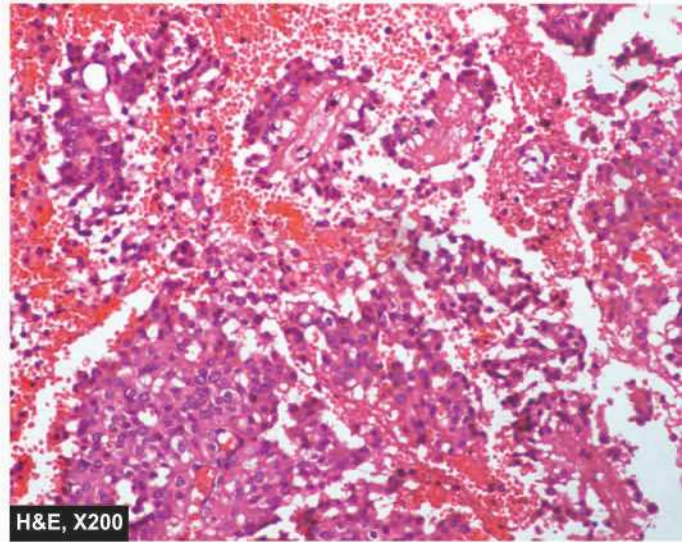

Figure 28.16 Ependymoma showing uniform ependymal tumour cells forming rosettes and canaliculi.



perivascular pseudorosettes. By light microscopy under high magnification, PTAH-positive structures, blepharoplasts, representing basal bodies of cilia may be demonstrated in the cytoplasm of tumour cells (Fig. 28.16). Most tumours are well-differentiated but anaplastic variants are also recognised.

Two variants of ependymoma deserve special mention: myxopapillary type and subependymoma.

Myxopapillary ependymoma It is a special variant of ependymoma which is common and occurs in adults. Characteristically, it occurs in the region of cauda equina and originates from the filum terminale. True to its name, it contains myxoid and papillary structures interspersed in the typical ependymal cells. It is a slow-growing tumour having a better prognosis.

Subependymoma It occurs as a small, asymptomatic, incidental solid nodule in the fourth and lateral ventricle of middle-aged or elderly patients. Areas of microcysts and calcification may be encountered.

Histologically, it is composed of nests of uniform ependymal cells in a stroma of very dense, acellular, finely fibrillar background. Subependymoma is typically a very slow-growing tumour.

Choroid Plexus Papilloma

Tumours derived from choroid plexus epithelium are uncommon intracranial tumours. They are found in the distribution of the choroid plexus. In children, they occur most frequently in the lateral ventricles, whereas in adults fourth ventricle is the most common site. They are invariably benign tumours and rarely ever undergo malignant transformation.

MORPHOLOGIC FEATURES *Grossly*, the tumour projects as rounded, papillary mass into one of the ventricles.

Histologically, choroid plexus papilloma is a papillary tumour resembling normal choroid plexus with a vascular connective tissue core covered by a single layer of cuboidal epithelium which lies upon a basement membrane.

POORLY-DIFFERENTIATED AND EMBRYONAL TUMOURS

CNS tumours composed of primitive undifferentiated cells include medulloblastoma and glioblastoma, and rarely, neuroblastoma (page 791) and retinoblastoma (page 493). Except for medulloblastoma, other examples of these tumours have been described elsewhere in the text.

Medulloblastoma

Medulloblastoma is the most common variety of primitive neuroectodermal tumour. It comprises 25% of all childhood brain tumours but a quarter of cases occur in patients over the age of 20 years. The most common location is the cerebellum in the region of roof of fourth ventricle, in the midline of cerebellum, in the vermis, and in the cerebellar hemispheres. The most common molecular genetic feature of medulloblastoma is deletion of 17p and isochromosome 17q.

Medulloblastoma is a highly malignant tumour and spreads to local as well as to distant sites. It invades locally and by the CSF to meninges, ventricles and subarachnoid space and has a tendency for widespread metastases to extraneural sites such as to lungs, liver, vertebrae and pelvis.

MORPHOLOGIC FEATURES *Grossly*, the tumour typically protrudes into the fourth ventricle as a soft, grey-white mass or invades the surface of the cerebellum.

Microscopically, medulloblastoma is composed of small, poorly-differentiated cells with ill-defined cytoplasmic processes and has a tendency to be arranged around blood vessels and occasionally forms pseudorosettes (Homer-Wright rosettes). Another characteristic of the tumour is differentiation into glial or neuronal elements.

OTHER PRIMARY INTRAPARENCHYMAL TUMOURS

Important examples of some other primary intraparenchymal are haemangioblastoma, CNS lymphoma and germ cell tumours.

Haemangioblastoma

Haemangioblastoma is a tumour of uncertain origin and constitutes about 2% of all intracranial tumours. It is seen more commonly in young adults and is commoner in males. It may occur sporadically or be a part of von Hippel-Lindau syndrome (along with cysts in the liver, kidney, and benign/malignant renal tumour). *VHL* gene located on chromosome 3p25-p26 has an important function of regulating hypoxia induced factor-1 (HIF-1) which is responsible for the release of erythropoietin. Thus, about a quarter haemangioblastomas secrete erythropoietin and cause polycythaemia.

MORPHOLOGIC FEATURES *Grossly*, the tumour is usually a circumscribed cystic mass with a mural nodule. The cyst contains haemorrhagic fluid.

Microscopically, the features are as under:

- i) Large number of thin-walled blood vessels lined by plump endothelium.
- ii) Vascular spaces are separated by groups of polygonal lipid-laden foamy stromal cells.

Primary CNS Lymphoma

Lymphomas in the brain may occur as a part of disseminated non-Hodgkin's lymphoma (Chapter 12) or may be a primary CNS lymphoma. The incidence of the primary CNS lymphoma has shown a rising trend in patients of AIDS and other immunosuppressed conditions. They occur in persons above 5th decade of life. Primary CNS lymphoma has a poor prognosis.

MORPHOLOGIC FEATURES *Grossly*, the tumour is frequently periventricular in location and may appear nodular or diffuse.

Microscopically, the features are as under:

- i) Characteristically, the tumour grows around blood vessels i.e. has an angiocentric growth pattern. Reticulin stain highlights this feature well.
- ii) Typically, CNS lymphomas are diffuse, large cell type with high mitotic activity.
- iii) They are generally B-cell type.

Germ Cell Tumours

Rarely, germ cell tumours may occur in the brain, especially in children. Common locations are suprasellar region and pineal area. Some common examples of such tumours are germinoma (seminoma/dysgerminoma), teratoma and embryonal carcinoma. Morphologically, they are similar to their counterparts elsewhere.

TUMOURS OF MENINGES

The most common tumour arising from the pia-arachnoid is meningioma accounting for 20% of intracranial tumours.

Meningioma

Meningiomas arise from the cap cell layer of the arachnoid. Their most common sites are in the front half of the head and

include: lateral cerebral convexities, midline along the falx cerebri adjacent to the major venous sinuses parasagittally, and olfactory groove. Less frequent sites are: within the cerebral ventricles, foramen magnum, cerebellopontine angle and the spinal cord. Meningiomas are generally solitary. They have an increased frequency in patients with neurofibromatosis 2 and are often multiple in these cases. They are usually found in 2nd to 6th decades of life, with slight female preponderance. Most meningiomas are benign and can be removed successfully. Rarely, a malignant meningioma may metastasise, mainly to the lungs.

The most frequent cytogenetic abnormality in meningiomas is deletion of 22q where *NF2* gene is located elaborating gene product, protein *merlin*. Thus, many cases of meningiomas may be associated with neurofibromatosis 2.

MORPHOLOGIC FEATURES *Grossly*, meningioma is well-circumscribed, solid, spherical or hemispherical mass of varying size (1-10 cm in diameter). The tumour is generally firmly attached to the dura and indents the surface of the brain but rarely ever invades it (**Fig. 28.17**). The overlying bone usually shows hyperostosis. Cut surface of the tumour is firm and fibrous, sometimes with foci of calcification.

Microscopically, meningiomas are divided into 5 subtypes: meningotheliomatous (syncytial), fibrous (fibroblastic), transitional (mixed), angioblastic and anaplastic (malignant).

1. Meningotheliomatous (syncytial) meningioma This pattern of meningioma resembles the normal arachnoid cap cells. The tumour consists of solid masses of polygonal cells with poorly-defined cell membranes (i.e. syncytial appearance). The cells have round to oval, central nuclei with abundant, finely granular cytoplasm. Some amount of collagenous stroma is present that divides the tumour into irregular lobules.

2. Fibrous (fibroblastic) meningioma A less frequent pattern is of a spindle-shaped fibroblastic tumour in which the tumour cells form parallel or interlacing bundles. Whorled pattern and psammoma bodies are less common features of this type.

3. Transitional (mixed) meningioma This pattern is characterised by a combination of cells with syncytial and fibroblastic features with conspicuous whorled pattern of tumour cells, often around central capillary-sized blood vessels. Some of the whorls contain psammoma bodies due to calcification of the central core of whorls (**Fig. 28.18**). Other forms of degenerative changes like xanthomatous and myxomatous degeneration may also be encountered, in transitional variety.

These first three histologic patterns constitute a spectrum of lesions rather than three distinct entities.

4. Angioblastic meningioma An angioblastic meningioma includes 2 patterns: *haemangioblastic pattern* resembling haemangioblastoma of the cerebellum, and *haemangiopericytic pattern* which is indistinguishable from haemangiopericytoma elsewhere in the body. Both types of angioblastic meningiomas have high rate of recurrences.

5. Anaplastic (malignant) meningioma Rarely, a meningioma may display features of anaplasia and invade the

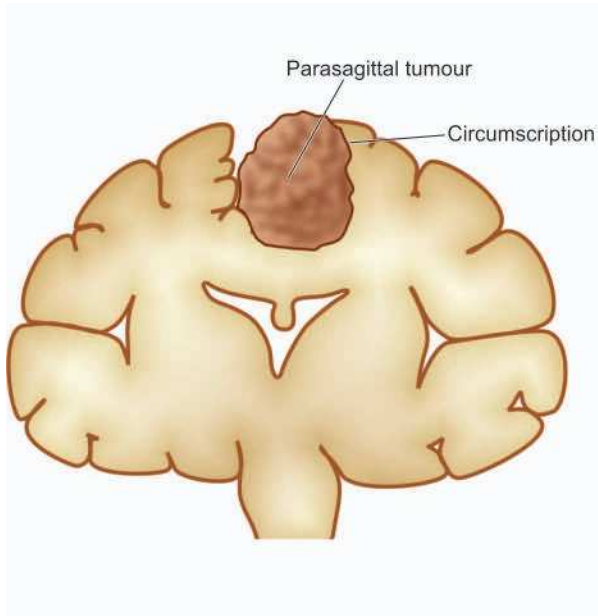

Figure 28.17 Meningioma, The tumour mass is circumscribed (arrow) with irregular surface convolutions and prominent blood vessels. It is firm in consistency with peripherally adherent thick firm dural tissue. Cut surface of the mass is firm and fibrous.

underlying brain or spinal cord. This pattern of meningioma is associated with extraneural metastases, mainly to the lungs.

METASTATIC TUMOURS

Approximately a quarter of intracranial tumours are metastatic tumours. The clinical features are like those of a primary brain tumour. Most common primary tumours metastasising to the brain are: carcinomas of the lung, breast, skin (malignant melanoma), kidney and the gastrointestinal tract and choriocarcinoma. Infiltration from lymphoma and leukaemias may also occur.

MORPHOLOGIC FEATURES *Grossly*, the metastatic deposits in the brain are usually multiple, sharply-defined masses at the junction of grey and white matter (**Fig. 28.19**). A less frequent pattern is carcinomatous meningitis or meningeal carcinomatosis in which there is presence of carcinomatous nodules on the surface of the brain and spinal cord, particularly encountered in carcinomas of the lung and breast.

Histologically, metastatic tumours in the brain recapitulate the appearance of the primary tumour of origin with sharp line of demarcation from adjoining brain tissue. It is usually surrounded by a zone of oedema.

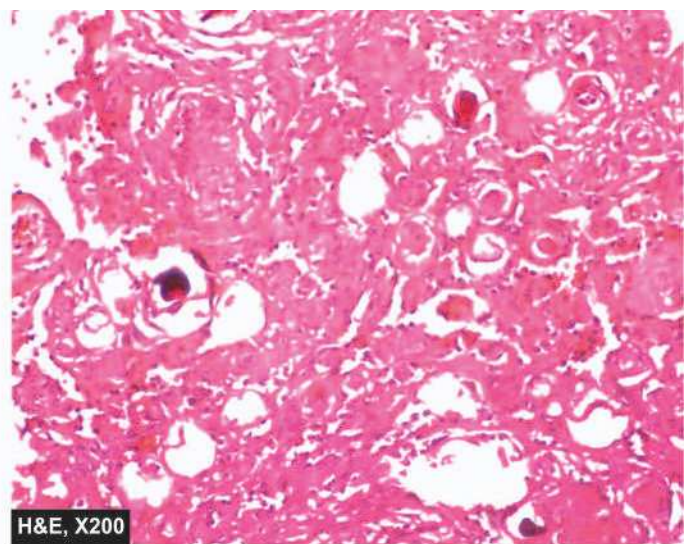
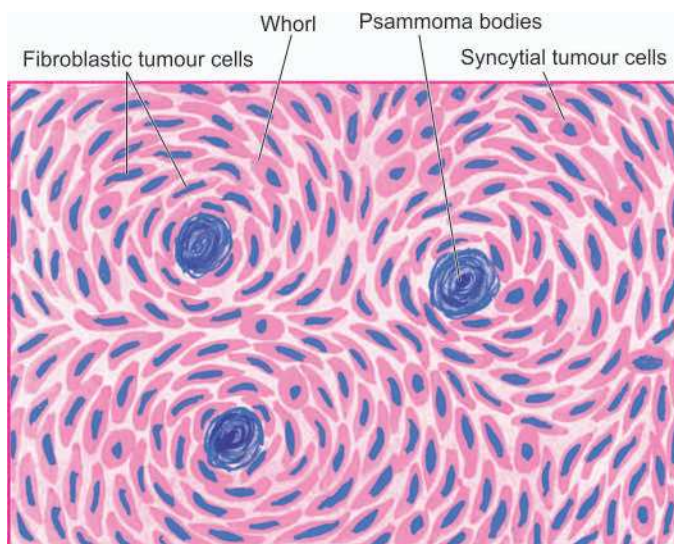

Figure 28.18 Meningioma, transitional type. The cells have features of both syncytial and fibroblastic type and form whorled appearance. Some of the whorls contain psammoma bodies.

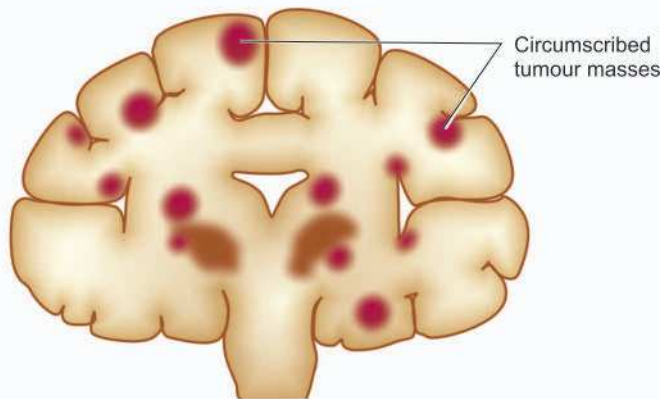

Figure 28.19 Metastatic tumour deposits in the brain. They are commonly multiple, well-defined and usually located at the grey and white matter junction.



GIST BOX 28.6

Tumours of CNS

- ▣ Glioma are tumours arising from neuroglia and are the most common of the primary CNS tumours.
- ▣ WHO classification of astrocytomas divides them into grade I (low grade), grade II (well-differentiated), grade III (anaplastic) and grade IV (glioblastoma multiforme).
- ▣ Oligodendroglioma is an uncommon glioma of oligodendroglial origin and may develop in isolation or may be mixed with other glial cells.
- ▣ Ependymoma is derived from the layer of epithelium that lines the ventricles and the central canal of the spinal cord. It has 2 variants: myxopapillary type and subependymoma.
- ▣ Medulloblastoma is the most common primitive neuroectodermal tumour occurring in children. The most common location is the cerebellum.
- ▣ Incidence of the primary CNS lymphoma has shown a rising trend in patients of AIDS and other immunosuppressed conditions.
- ▣ Meningiomas arise from the cap cell layer of the arachnoid. Their most common sites are in the front half of the head. (e.g. cerebral convexities, midline along the falx cerebri, olfactory groove).
- ▣ Approximately a quarter of intracranial tumours are metastatic tumours, often from carcinomas.

PERIPHERAL NERVOUS SYSTEM

NORMAL STRUCTURE

The peripheral nervous system (PNS) consists of cranial and spinal nerves, sympathetic and parasympathetic autonomic nervous system and the peripheral ganglia. The PNS is involved in electric transmission of sensory and motor impulses to and from the CNS. A peripheral nerve is surrounded by an outer layer of fibrous tissue, the *epineurium*. Each nerve is made of several fascicles enclosed in multilayered membrane of flattened cells, the *perineurium*. Each fascicle is composed of bundles of connective tissue, the *endoneurium*. There are 2 main types of nerve fibres or axons comprising a peripheral nerve—myelinated and non-myelinated. *Myelinated axons* are

thicker (diameter greater than $2\ \mu\text{m}$) and are surrounded by a chain of Schwann cells which produce myelin sheath. *Non-myelinated axons* have diameter of $0.2\text{--}3\ \mu\text{m}$ and about ten non-myelinated fibres may be enclosed by a Schwann cell. *Nodes of Ranvier* on myelinated fibres are the boundaries between each Schwann cell surrounding the fibre (Fig. 28.20,A). Myelinated axons have their origin from neurons in the posterior root ganglia and the anterior horn cell of the spinal cord, whereas non-myelinated axons arise from neurons in the posterior root ganglia and in the autonomic ganglia.

PATHOLOGIC REACTIONS TO INJURY

The peripheral nerves, unlike brain, have regenerative capacity as has been discussed on page 156. The pathologic reactions of the PNS in response to injury may be in the form of one of the types of degenerations causing *peripheral neuropathy* or formation of a *traumatic neuroma*. There are 3 main types of degenerative processes in the PNS—Wallerian degeneration, axonal degeneration and segmental demyelination (Fig. 28.20):

WALLERIAN DEGENERATION Wallerian degeneration occurs after transection of the axon which may be as a result of knife wounds, compression, traction and ischaemia. Following transection, initially there is accumulation of organelles in the proximal and distal ends of the transection sites. Subsequently, the axon and myelin sheath distal to the transection site undergo disintegration upto the next node of Ranvier, followed by phagocytosis. The process of regeneration occurs by sprouting of axons and proliferation of Schwann cells from the proximal end.

AXONAL DEGENERATION In axonal degeneration, degeneration of the axon begins at the peripheral terminal and proceeds backward towards the nerve cell body. The cell body often undergoes chromatolysis. There is Schwann cell proliferation in the region of axonal degeneration. The loss of axonal integrity occurs, probably as a result of some primary metabolic disturbance within the axon itself. Changes similar to those seen in Wallerian degeneration are present but regenerative reaction is limited or absent.

SEGMENTAL DEMYELINATION Segmental demyelination is similar to demyelination within the brain (page 875). Segmental demyelination is loss of myelin of the segment between two consecutive nodes of Ranvier, leaving a denuded axon segment. The axon, however, remains intact. Schwann cell proliferation generally accompanies demyelination. This results in remyelination of the affected axon. Repeated episodes of demyelination and remyelination are associated with concentric proliferation of Schwann cells around axons producing '*onion bulbs*' found in hypertrophic neuropathy.

TRAUMATIC NEUROMA Normally, the injured axon of a peripheral nerve regenerates at the rate of approximately 1 mm per day. However, if the process of regeneration is hampered due to an interposed haematoma or fibrous scar, the axonal sprouts together with Schwann cells and fibroblasts form a peripheral mass called as traumatic or stump neuroma.

PERIPHERAL NEUROPATHY

Peripheral neuropathy is the term used for disorders of the peripheral nerves of any cause. It may be polyneuropathy, mononeuropathy multiplex, and mononeuropathy.

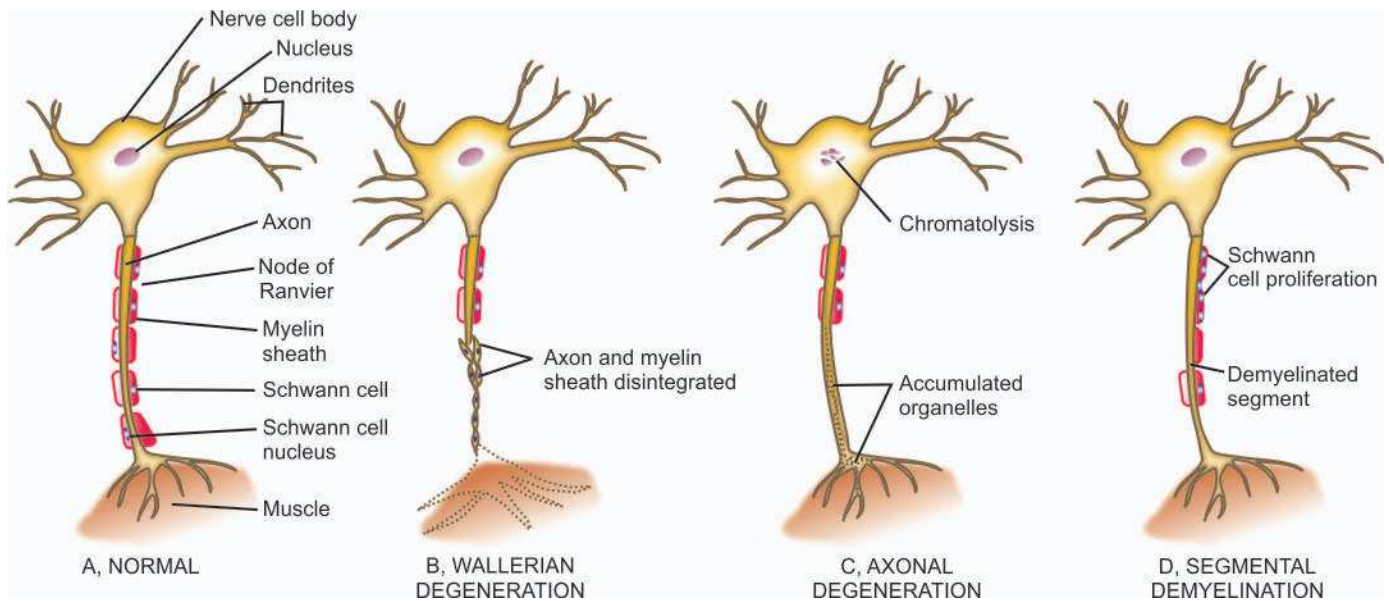

Figure 28.20 Pathologic reaction of peripheral nerve to injury.

POLYNEUROPATHY It is characteristically symmetrical with noticeable sensory features such as tingling, pricking, burning sensation or dysaesthesia in feet and toes. Motor features in the form of muscle weakness and loss of tendon reflexes may be present. Involvement of the autonomic nervous system may be associated. Most cases have origin in acquired metabolic and toxic causes such as thiamine deficiency, diabetes, amyloidosis, autoimmune demyelinating disease (Guillain-Barré syndrome), and administration of toxins and certain therapeutic agents (e.g. vincristine, isoniazid). Besides these, a number of hereditary polyneuropathies are described.

Pathologically, polyneuropathy may be the result of axonal degeneration (axonopathy) or segmental demyelination (demyelinating polyneuropathy). In each type, acute, subacute and chronic forms are distinguished. *Guillain-Barré syndrome* is the classical example of acute demyelinating polyneuropathy which has probably an autoimmune etiology.

MONONEUROPATHY MULTIPLEX (MULTIFOCAL NEUROPATHY) It is defined as simultaneous or sequential multifocal involvement of nerve trunks which are not in continuity. The involvement may be partial or complete and may evolve over days or years. Multifocal neuropathy represents part of spectrum of chronic acquired demyelinating neuropathy.

MONONEUROPATHY Mononeuropathy on the other hand, is focal involvement of a single nerve. It is generally the result of local causes such as direct trauma, compression and entrapment.

NERVE SHEATH TUMOURS

Tumours of the peripheral nerves are commonly benign and include schwannoma (neurilemmoma) and neurofibroma. Both of them arise from Schwann cells but neurofibroma contains large amount of collagen. Rarely, their malignant counterpart, malignant peripheral nerve sheath tumour, develops particularly in patients with von Recklinghausen's neurofibromatosis.

SCHWANNOMAS (NEURILEMMOMAS)

Schwannomas or neurilemmomas arise from cranial and spinal nerve roots. An *acoustic schwannoma* or *acoustic neuroma* is an intracranial schwannoma located within the internal auditory canal originating from vestibular portion of the acoustic nerve (page 496). *Intraspinal schwannomas* are found as intradural tumours in the thoracic region. In the peripheral nerves, they occur as solitary nodule on any sheathed sensory, motor, or autonomic nerve. Multiple schwannomas are uncommon and occur in von Recklinghausen's disease (see below). Schwannomas are tumours of adults except in von Recklinghausen's disease.

MORPHOLOGIC FEATURES **Grossly**, a schwannoma is an encapsulated, solid, sometimes cystic, tumour that produces eccentric enlargement of the nerve root from where it arises.

Microscopically, the tumour is composed of fibrocellular bundles forming whorled pattern. There are areas of dense and compact cellularity (*Antoni A pattern*) alternating with loose acellular areas (*Antoni B pattern*). Areas of Antoni A pattern show palisaded nuclei called *Verocay bodies* (Fig. 28.21). Nerve fibres are usually found stretched over the capsule but not within the tumour. Areas of degeneration contain haemosiderin and lipid-laden macrophages. Schwann cells characteristically express S-100 protein. A schwannoma rarely ever becomes malignant.

NEUROFIBROMAS AND VON RECKLINGHAUSEN'S DISEASE

Neurofibromas may occur as solitary, fusiform cutaneous tumour of a single nerve, but more often are multiple associated with von Recklinghausen's disease. Solitary neurofibroma is a tumour of adults but multiple neurofibromas or neurofibromatosis is a hereditary disorder with autosomal dominant inheritance. Solitary neurofibroma is generally asymptomatic but patients with von Recklinghausen's disease have a triad of features:

1. Multiple cutaneous neurofibromas.

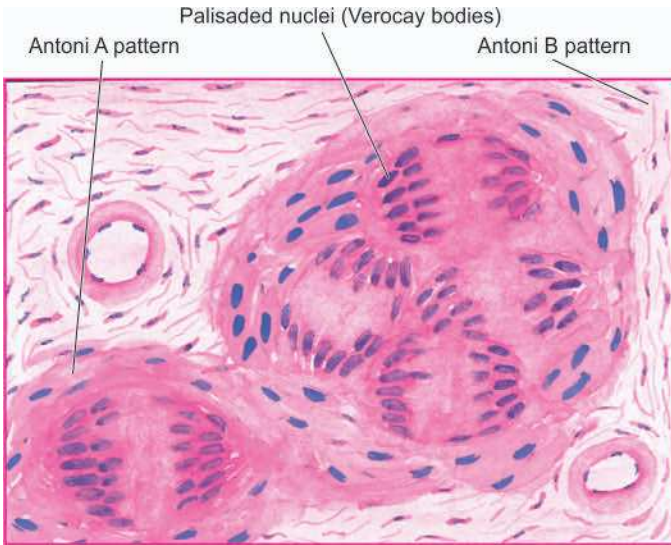

Figure 28.21 Schwannoma (neurilemmoma), showing whorls of densely cellular (Antoni A) and loosely cellular (Antoni B) areas with characteristic nuclear palisading (Verocay bodies).

2. Numerous pigmented skin lesions ('café au lait' spots).
3. Pigmented iris hamartomas.

Neurofibromatosis type 1 is a genetic disorder having mutation in chromosome 17 while type 2 has mutation in chromosome 22.

MORPHOLOGIC FEATURES *Grossly*, neurofibroma is an unencapsulated tumour producing fusiform enlargement of the affected nerve. Neurofibromatosis in von Recklinghausen's disease is characterised by numerous nodules of varying size, seen along the small cutaneous nerves but may also be found in visceral branches of sympathetic nerves. Neurofibromatosis may involve a group of nerves or may occur as multiple, oval and irregular swellings along the length of a nerve (plexiform neurofibroma) (**Fig. 28.22**).

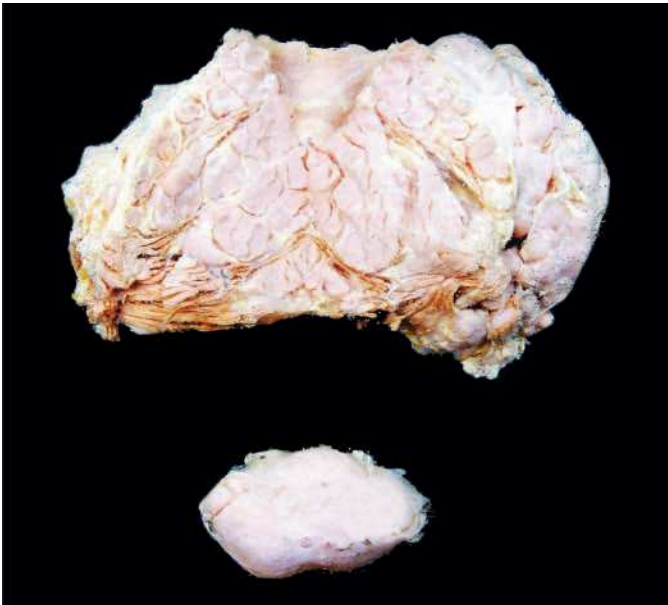
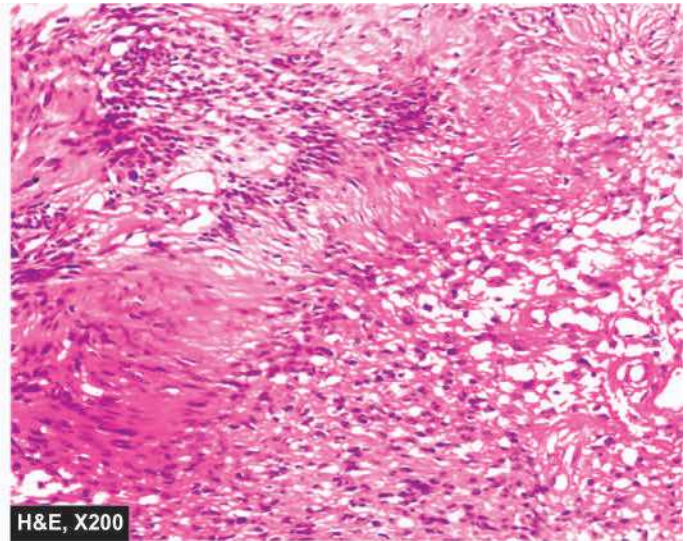

Figure 28.22 Plexiform neurofibromatosis. The main mass is multilobulated with increased fat while lower part of the image shows a separate encapsulated gelatinous mass. Cut surface of both the masses shows circumscribed, gelatinous, lobulated grey-white firm masses.



Microscopically, a neurofibroma is composed of bundles and interlacing fascicles of delicate and elongated spindle-shaped cells having wavy nuclei. The cellular area is separated by loose collagen and mucoid material. Residual nerve fibres (neurites) may be demonstrable (**Fig. 28.23**). Histologic appearance of Antoni B pattern of schwannoma may be seen in neurofibroma and cause diagnostic difficulty. Immunohistochemically, neurofibroma is positive for epithelial membrane antigen (EMA) and some tumours express S-100 protein as schwannomas do.

Neurofibromas have tendency for local recurrences after excision. Neurilemmoma virtually never turns malignant, while sarcomatous transformation in neurofibroma, particularly in neurofibromatosis, is not unusual. It is estimated that about 3% of patients with von Recklinghausen's neurofibromatosis develop malignant transformation of one of the nodules. Rarely, neurogenic sarcoma may develop spontaneously in the absence of pre-existing von Recklinghausen's disease.

The contrasting features to distinguish neurofibroma from schwannoma are listed in **Table 28.5**.

MALIGNANT PERIPHERAL NERVE SHEATH TUMOUR

Malignant peripheral nerve sheath tumour (MPNST) is a poorly differentiated spindle cell sarcoma of the peripheral nerves occurring most often in adults. The tumour may arise *de novo* or from malignant transformation of a pre-existing neurofibroma than a schwannoma, generally at an early age (20-40 years). About 50% of the tumours are seen in patients with neurofibromatosis type 1 with chromosomal deletion 17p and *p53* gene mutations, while some develop at sites of previous irradiation.

MORPHOLOGIC FEATURES *Grossly*, the tumour appears as an unencapsulated fusiform enlargement of a nerve.

Microscopically, the tumour has the general appearance of tumour cells resembling a fibrosarcoma. The tumour has frequent mitosis and areas of necrosis. *Triton tumour* is the name used for MPNST which has areas of poorly-differentiated rhabdomyosarcoma, cartilage and bone.

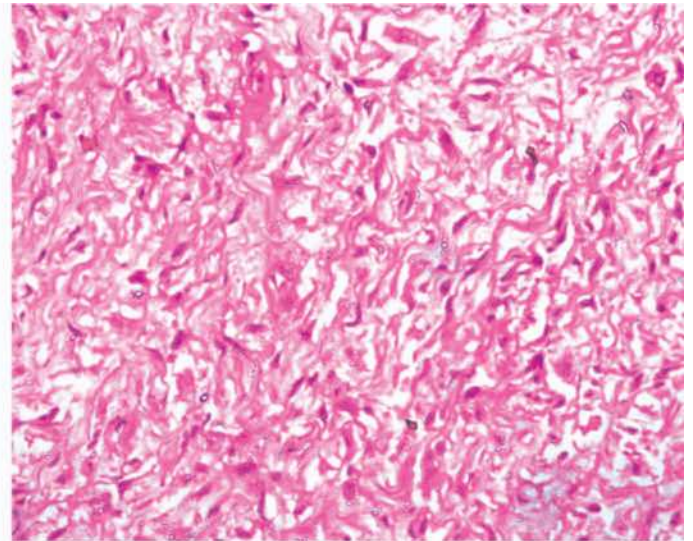
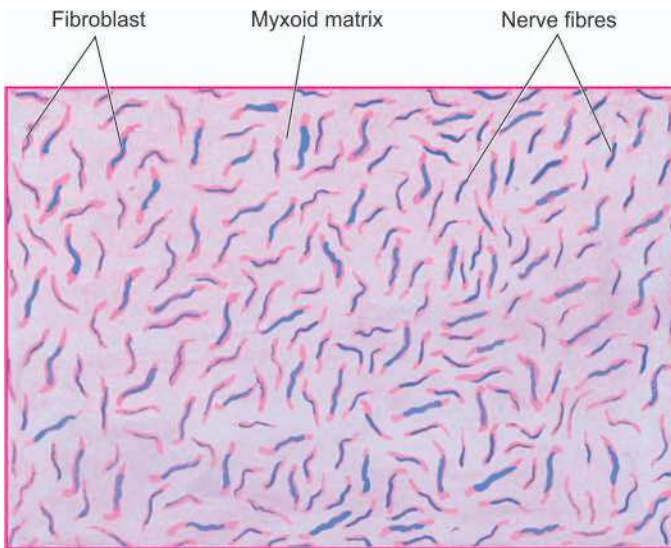

Figure 28.23 Neurofibroma, showing interlacing bundles of spindle-shaped cells separated by mucoïd matrix. The cells have wavy nuclei and a residual nerve fibre (neurite) is also identified.

Table 28.5 Contrasting features of neurilemmoma (schwannoma) and neurofibroma.

| FEATURE | NEURILEMMOMA | NEUROFIBROMA |
|--------------------------------|---|--|
| 1. <i>Location</i> | Cerebellopontine angle (vestibular branch of 8th nerve); extradural sites | Dermis; along the nerve trunk |
| 2. <i>Number</i> | Generally solitary | Solitary or multiple neurofibromatosis |
| 3. <i>Genetics</i> | Bilateral in association with type 2 neurofibromatosis having autosomal dominant inheritance (chromosome 22 disorder) | Multiple associated with type 1 neurofibromatosis having autosomal dominant inheritance (chromosome 17 disorder) |
| 4. <i>Gross appearance</i> | Firm, encapsulated, c/s tan, translucent | Soft, well demarcated but unencapsulated, c/s mucoïd, translucent |
| 5. <i>Microscopy</i> | Compact areas (Antoni A) and myxomatous areas (Antoni B), palisading tumour cells (Verocay bodies) | Dense collagen fibres and abundant extracellular mucoïd material |
| 6. <i>Infiltration</i> | Encapsulated along the edge of nerve without invading it | May infiltrate the peripheral nerve |
| 7. <i>Immunohistochemistry</i> | S-100 protein | EMA; sometimes S-100 protein |
| 8. <i>Behaviour</i> | Invariably benign | May turn malignant |

Epithelioid MPNST has plump cells resembling epithelioid cells and is positive for HMB-45 immunostain. Most of the recurrent forms of MPNST are of epithelioid type.

Although relatively slow-growing, MPNST has local recurrences and haematogenous metastasis occur commonly; histology thus appears to have little correlation with clinical behaviour of the tumour.



GIST BOX 28.7

Diseases of Peripheral Nervous System

- ▣ There are 3 main types of degenerative processes in the PNS—Wallerian degeneration, axonal degeneration and segmental demyelination.
- ▣ Peripheral neuropathy may be polyneuropathy, mononeuropathy multiplex, and mononeuropathy.
- ▣ Tumours of the peripheral nerves are commonly benign and include schwannoma (neurilemmoma) and neurofibroma.
- ▣ Malignant peripheral nerve sheath tumour develops particularly in patients with von Recklinghausen's neurofibromatosis.

CLINICAL CASE 30

A 62 years old man notices sudden onset of weakness and numbness of right side of his body and inability to walk or stand upright on his own. Earlier in the day, he had experienced severe headache.

He gives history of hypertension for 12 years, diabetes mellitus for 10 years and has been a smoker for 30 years before he quit smoking 10 years back. He has been well with treatment for hypertension and diabetes mellitus except for occasional episodes of angina which were relieved by rest.

1. Discuss the clinical correlation with pathogenesis of the features.
2. What is the probable diagnosis?
3. How will you investigate and confirm the diagnosis?

Answers on page 914 (Appendix II)

APPENDICES

Appendix

I

Basic Diagnostic Cytology

INTRODUCTION

Biopsy pathology has been the mainstay of diagnostic pathology at cellular level for over a century. This generated interest of workers towards obtaining cellular material by non-biopsy techniques to arrive at the diagnosis. As a result, diagnosis by cytopathologic technique was initially introduced in the 1920s by Dr. George N. Papanicolaou on cells naturally shed off (exfoliated) into cervical and vaginal secretion; subsequently its use was extended to cells shed off into other body cavities. Later, success of *bone marrow aspiration* for diagnosis of haematopoietic diseases created a parallel diagnostic cytopathologic technique of *fine needle aspiration cytology (FNAC)* for diagnosis of solid lesions. FNAC started in the 1930s from US without much encouragement but had resurgence in 1960s mainly from Scandinavian countries in Europe and later it spread to the rest of the world.

Thus, diagnostic cytology pertains to the interpretation of cells from the human body that either exfoliate (desquamate) spontaneously from epithelial surfaces (*Exfoliative Cytology*), or the cells are obtained from various organs/tissues by different clinical procedures (*Interventional Cytology*). While histopathologic diagnosis is based on interpretation of changes in tissue architecture, the cytopathologic diagnosis rests upon alterations in morphology observed in single cells or small groups of cells.

ROLE OF DIAGNOSTIC CYTOLOGY

Among the numerous applications of cytodagnostic techniques, the following are more important:

1. Diagnosis and management of cancer In the field of oncology, establishing a 'tissue diagnosis' (i.e. pathologic diagnosis based on microscopic evidence of malignancy) is an essential pre-requisite for proper management of a cancer patient.

i) Cytodiagnosis in its traditional role is a *valuable adjunct* to histopathology for establishing the vital tissue diagnosis e.g. diagnosis of lymphomas where imprint smears prove valuable, and in some respects superior to histopathology in typing the lymphoma.

ii) Cytologic techniques also provide a *preliminary diagnosis* of cancer for later confirmation by histopathology e.g. detection of ovarian cancer cells in ascitic fluid.

iii) In some fields, cytodagnosis has replaced histopathology as the *primary method* of establishing a tissue diagnosis e.g. in breast cancer, where positive cytologic report is considered sufficient for planning the management, obviating the need for diagnostic surgical biopsy.

iv) Cytodiagnosis has a major role in the detection and diagnosis of clinically silent *early cancer* e.g. carcinoma *in situ* of the uterine cervix.

v) In the management of cancer, cytodagnosis may help in assessing *response to therapy* e.g. cervical smears for response to radiotherapy in carcinoma cervix, and urinary cytology for response to chemotherapy in carcinoma of the urinary bladder.

vi) In the *follow-up* of previously diagnosed cases of cancer, it is of particular value in detecting dissemination (metastasis) or recurrence of tumour.

2. Identification of benign neoplasms This application is derived from its ability to distinguish between benign and malignant neoplasms e.g. fibroadenoma of the breast *versus* carcinoma.

3. Intraoperative cytopathologic consultation In this role, cytodagnosis complements histopathologic diagnosis e.g. imprint smears along with frozen section for breast lumps or for resection margin.

4. Diagnosis of non-neoplastic/inflammatory conditions Cytodiagnosis allows recognition of specific conditions which do not routinely require surgical intervention e.g. Hashimoto's thyroiditis.

5. Diagnosis of specific infections A variety of bacterial, viral, protozoal and fungal infections can be identified by cytologic methods e.g. tubercle bacilli in lymph node aspirates, herpetic inclusions and *Trichomonas* in cervico-vaginal smears, fungal hyphae in touch preparations from draining sinuses.

6. Cytogenetics Cytodiagnostic techniques can be employed for chromosomal studies including leucocyte and tissue cultures and for demonstrating sex-chromatin e.g. buccal smear for Barr body.

*Original contribution of this chapter by Dr Rohit Sharma, MD, to the second edition of this book (1994) is gratefully acknowledged.

Table A-I.1 Nuclear criteria of malignancy.

| | | |
|----|--|---|
| 1. | <i>Nuclear size</i> | : Usually larger than benign nuclei; variation in size (anisonucleosis) more significant. |
| 2. | <i>Nucleus-cytoplasmic (N:C) ratio</i> | : Increased. |
| 3. | <i>Nuclear shape</i> | : Moderate to marked variation. |
| 4. | <i>Nuclear membrane</i> | : Irregular thickening, angulation and indentations. |
| 5. | <i>Nuclear chromatin</i> | : Hyperchromatic (less significant), uneven distribution, coarse irregular angulated chromatin clumping, parachromatin clearing (more significant). |
| 6. | <i>Nucleoli</i> | : Increased size and number less significant; irregular angular outlines more significant. |
| 7. | <i>Number of nuclei</i> | : Multinucleation unreliable; nuclear character more important. |
| 8. | <i>Mitoses</i> | : Increased mitoses unreliable; abnormal mitoses significant. |

7. Assessment of hormonal status in women Vaginal smears accurately reflect changes in female sex hormonal levels e.g. to confirm the onset of menopause.

8. Identification of cell of origin For example, identification of spermatogenic elements in aspirates from the testes in cases of male infertility.

For cytomorphological recognition of cancer, nuclear characteristics are used to determine the presence or absence of malignancy (**Table A-I.1**). Cytoplasmic characteristics help in typing the malignancy e.g. keratinisation in squamous cell carcinoma, mucin droplets in adenocarcinoma, melanin pigment in melanomas.

BRANCHES OF DIAGNOSTIC CYTOLOGY

Broadly speaking, there are two branches of diagnostic cytology: exfoliative and interventional.

EXFOLIATIVE CYTOLOGY This is the older branch that essentially involves the study of cells spontaneously shed off (as a result of continuous growth of epithelial linings) from epithelial surfaces into body cavities or body fluids. Exfoliative cytology is facilitated by the fact that the rate of exfoliation is enhanced in disease-states, thereby yielding a larger number of cells for study. In addition, cells for study may also be obtained by scraping, brushing, or washing various mucosal surfaces (abrasive cytology).

Table A-I.2 Differences between exfoliative and interventional cytology.

| Feature | Exfoliative Cytology | Interventional Cytology |
|---|--|---|
| 1. <i>Cell samples</i> | Exfoliated from epithelial surfaces | Obtained by intervention/aspiration |
| 2. <i>Smears</i> | Require screening to locate suitable cells for study | Abundance of cells for study in most smears |
| 3. <i>Diagnostic basis</i> | Individual cell morphology | Cell patterns and morphology of groups of cells |
| 4. <i>Morphologic criteria of diagnostic significance</i> | Nuclear characteristics most important | Nuclear characteristics important; cytoplasmic character and background equally significant |

INTERVENTIONAL CYTOLOGY This branch is dominated by Fine Needle Aspiration (FNA) which is also known as Aspiration Biopsy Cytology (ABC). In FNAC, the cytopathologist often performs the clinical procedure and interacts with the patient in contrast to exfoliative cytology where the samples are prepared and forwarded by the clinician to the pathologist and the cytopathologist interprets them in isolation.

A brief account of both main branches of cytology is given below while their contrasting features are presented in **Table A-I.2**.



GIST BOX A-I.1

Introduction to Basic Diagnostic Cytology

- ☐ There are two main branches of diagnostic cytology: exfoliative and interventional.
- ☐ Exfoliative cytology is older branch and involves the study of cells spontaneously shed off from epithelial surfaces into body cavities or into body fluids.
- ☐ Fine Needle Aspiration Cytology (FNAC) is interventional cytology in which samples are obtained by clinical procedures.
- ☐ There are numerous applications of cytodiagnostic techniques e.g. diagnosis and management of tumours (benign and malignant tumours), non-neoplastic/inflammatory and infectious conditions, cytogenetics, assessment of hormonal status in women etc.

EXFOLIATIVE CYTOLOGY

Type of samples that can be obtained from different organ systems for exfoliative cytodagnosis (gynaecologic and non-gynaecologic) are listed in **Table A-I.3**. Apparently, a comprehensive review of each type of sample is beyond the scope of this text. Cytology of female genital tract is discussed in detail below while brief mention is made about other samples.

I. GYNAECOLOGIC EXFOLIATIVE CYTOLOGY

Smears from the female genital tract have traditionally been known as 'Pap smears'. These smears may be prepared by different methods depending upon the purpose for which they are intended:

- i) *Lateral vaginal smears (LVS)* obtained by scraping the upper third of the lateral walls of the vagina are ideal for cytohormonal assessment.
- ii) *Vaginal 'pool' or 'vault' smears* are obtained by scraping or aspirating material from the posterior fornix of the vagina and are recommended for detection of endometrial and ovarian cancer.

Table A-I.3 Types of samples for exfoliative cytology obtainable from different organ systems/body sites.

| I. GYNAECOLOGIC EXFOLIATIVE CYTOLOGY | |
|---|--|
| <i>Female genital tract</i> | i) Lateral vaginal smears (LVS) ii) Vaginal 'pool' smears iii) Cervical smears iv) Combined (fast) smears v) Triple smears (CVE) vi) Endocervical/Endometrial aspiration |
| II. NON-GYNAECOLOGIC EXFOLIATIVE CYTOLOGY | |
| 1. <i>Respiratory tract</i> | i) Sputum ii) Bronchial washings/brushing/ bronchioalveolar lavage (BAL) |
| 2. <i>Gastrointestinal tract</i> | Endoscopic lavage/brushing |
| 3. <i>Urinary tract</i> | i) Urinary sediment ii) Bladder washings iii) Retrograde catheterisation iv) Prostatic massage (secretions) |
| 4. <i>Body fluids</i> | i) Effusions ii) Fluids of small volume <ol style="list-style-type: none"> Cerebrospinal fluid (CSF) Synovial fluid Amniotic fluid Hydrocele fluid Seminal fluid (semen) Nipple discharge |
| 5. <i>Other samples</i> | — Buccal smears (for sex chromatin) |

iii) *Cervical smears* obtained by Ayre's spatula from the portio of the cervix are ideal for detection of cervical carcinoma.

iv) *Combined (Fast) smears* are a combination of vaginal pool and cervical scrapings. They offer the advantages of both and are recommended for routine population screening as they allow detection of up to 97% of cervical cancers and about 90% of endometrial cancers when properly prepared.

v) *Triple (cervical-vaginal-endocervical or CVE) smears* contain three distinct samples representing the ectocervix, vagina and endocervix on three separate areas of the same slide. These smears are also recommended for routine screening as they allow localisation of lesions but are difficult to prepare.

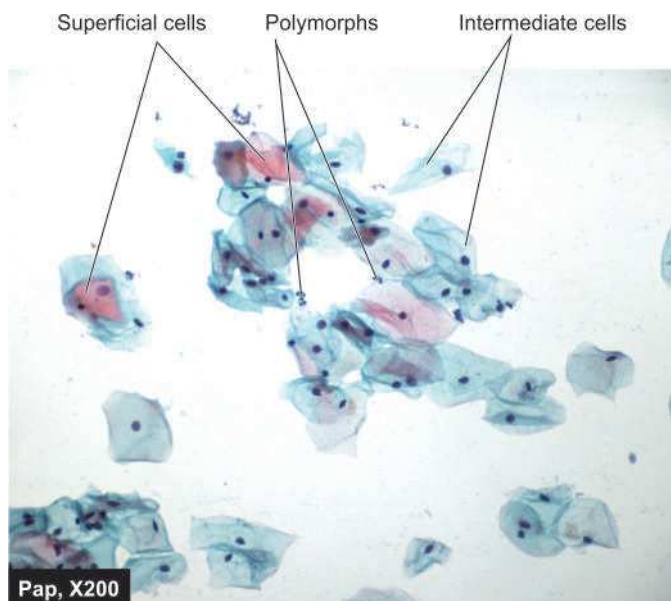

Figure A-I.1 Various types of epithelial cells seen in normal Pap smear.

vi) *Endocervical and endometrial smears* may also be prepared by aspirating the contents of the endocervical canal and endometrial cavity respectively.





CELLS IN NORMAL COMBINED SMEARS

Combined smears normally contain epithelial cells (normal and variants) and other cells (**Fig. A-I.1**):

Epithelial cells There are 4 types of squamous epithelial cells in the cervical smear: *superficial*, *intermediate*, *parabasal* and *basal cells*. Morphological features of these cells are summed up in **Table A-I.4**. A few variants of morphological forms and other epithelial cells are as under:

1. *Navicular cells* are boat-shaped intermediate cells with folded cell borders. These cells appear in latter half of the menstrual cycle, during pregnancy and menopause.
2. *Lactation cells* are parabasal cells with strongly acidophilic cytoplasm. These cells are seen so long as lactation persists.
3. *Endocervical cells* appear either as single dispersed nuclei due to degeneration, or as clusters of columnar cells giving it

Table A-I.4 Squamous epithelial cells found in normal combined (fast) smears.

| Cell Type | Size | Nuclei | Cytoplasm | Morphology |
|---------------------|---------------------|---|--|---|
| <i>Superficial</i> | 30-60 μm | < 6 μm dark, pyknotic | Polyhedral, thin, broad, acidophilic or cyanophilic with keratohyaline granules. |  |
| <i>Intermediate</i> | 20-40 μm | 6-9 μm vesicular | Polyhedral or elongated, thin, cyanophilic with folded edges. |  |
| <i>Parabasal</i> | 15-25 μm | 6-11 μm vesicular | Round to oval, thick, well-defined, basophilic with occasional small vacuoles. |  |
| <i>Basal</i> | 13-20 μm | Large, (> one-half of cell volume), hyperchromatic, may have small nucleoli | Round to oval, deeply basophilic. |  |

honey-combed appearance. Nuclei of endocervical cells are vesicular, with fine granular chromatin and contain 1-2 nucleoli, while the cytoplasm is slightly basophilic or vacuolated.

4. *Endometrial cells* are seen up to 12th day of menstrual cycle. They are slightly smaller than endocervical cells, appear as tight rounded clusters of overlapping cells with moderately dark oval nuclei and scanty basophilic, vacuolated cytoplasm.

5. *Trophoblastic cells* are seen following abortion or after delivery.

Other cells Besides epithelial cells, other cells in cervical smears are leucocytes and Döderlein bacilli:

1. *Leucocytes* in cervical smear include polymorphonuclear neutrophils (in large numbers normally), lymphocytes (isolated and entrapped in mucus normally), plasma cells (in chronic cervicitis), macrophages (normally in first 10 days of the menstrual cycle) and multinucleate cells (in specific inflammation).

2. *Döderlein bacilli* (*Bacillus vaginalis/Lactobacillus acidophilus*), which belong to the group of lactobacilli, are the predominant organisms of the normal vaginal flora. It is a slender, gram-positive, rod-like organism staining pale blue with the Papanicolaou technique. These organisms utilise the glycogen contained in the cytoplasm of intermediate and parabasal cells resulting in their disintegration (cytolysis). They are most numerous in the luteal phase and during pregnancy.

APPLICATIONS OF PAP SMEAR

It includes application of Pap smears for hormonal evaluation and for categorising their abnormalities into non-neoplastic, benign, and malignant types.

Cytohormonal Evaluation

Assessment of hormonal status is best carried out from lateral vaginal smears although vaginal 'pool' or fast smears may also be used. Ideally, at least 3 smears obtained on alternate days should be scrutinised and cytologic indices determined for each smear for accurate assessment.

Several indices are available for description of cyto-hormonal patterns. The most commonly used are as under:

i) *Acidophilic index (AI)*: The relative proportion of cells containing acidophilic (pink) and basophilic (blue) cytoplasm are determined by AI.

ii) *Pyknotic index (PI)*: The percentage of cells having small, dark, shrunken nuclei (less than 6 µm in size) is determined by PI. The PI is more reliable than AI as it is not influenced by many of the cytoplasmic artefacts e.g. acidophilia caused by drying of smears prior to fixation that affects the latter.

iii) *Maturation index (MI)*: MI is the most widely used method. One hundred squamous cells are counted and grouped according to their type—parabasal, intermediate, or superficial (basal cells are virtually absent from normal vaginal smears). Their proportions are expressed as a percentage; for example 10/80/10 represents parabasal, intermediate and superficial cells respectively. Some representative MIs at different stages of life are listed in **Table A-I.5**.

Abnormal Combined Smears

In order to evolve a system acceptable to clinicians and cytopathologists, National Cancer Institute Workshop in 1988 developed the *Bethesda System (TBS)* for uniformity in evaluation as well as limitations of reporting in cervicovaginal cytopathology; this was subsequently modified in 1991 and

Table A-I.5 Representative maturation indices at different stages of life.

| Stage | Maturation Index* (%) | Comment |
|--------------------|-----------------------|-------------------------------------|
| Neonatal | 0/90/10 | As in pregnancy |
| Infancy | 90/10/0 | With infections shows midzone shift |
| Preovulatory | 0/40/60 | Shift-to-right |
| Post-ovulatory | 0/70/30 | Midzone shift |
| Pregnancy | 0/95/5 | Midzone shift |
| Postpartum | 90/10/0 | Shift-to-left |
| Menopausal (early) | 0/80/10 | Estatrophy |
| Menopausal (late) | 95/5/0 | Teleatrophy |

*MI = Parabasal/intermediate/superficial

further updated in 2001. Criteria followed in the Bethesda system are given in Chapter 22 (page 716). Briefly, it has three basic components in recommendations:

1. Specimen adequacy It is an important component of quality assurance and provides feedback regarding sampling technique. It implies properly labelled, adequately fixed smears having sufficient number of evenly spread, well preserved cells as evaluated microscopically.

2. General categorisation It includes categorising the smear in one of the three broad categories: within normal limits, benign cellular changes, and epithelial cell abnormalities.

3. Descriptive diagnosis Final aspect of the Bethesda system includes detailed description of the benign cellular changes or epithelial cell abnormalities in the smear.

Based on it, the cellular changes in cervical smears are described under 2 headings: non-neoplastic (or benign) and neoplastic epithelial cell abnormalities.

NON-NEOPLASTIC (BENIGN) CELLULAR CHANGES:

i) NON-SPECIFIC INFLAMMATORY CHANGES Inflammatory changes not associated with any specific infection or identifiable infectious agent (i.e. non-specific inflammation) are commonly seen in smears of the female genital tract as under:

◆ *Acute inflammatory changes* are characterised by an increase in the number of parabasal cells (due to disruption of superficial layers of the epithelium resulting in exposure of deeper layers), cytoplasmic acidophilia and vacuolisation, leucocytic migration into cytoplasm, and perinuclear halos with nuclear pyknosis or enlargement.

◆ *Chronic inflammatory changes (Reactive changes)* manifest in squamous cells as nuclear enlargement, hyperchromatism, and nucleolar prominence, with multinucleation in some instances. Endocervical cells may show reparative hyperplasia and/or squamous metaplasia.

ii) SPECIFIC INFLAMMATORY CHANGES Specific inflammatory changes may be associated with a variety of infectious agents, the common among which are listed in **Table A-I.6**.

a) Bacterial agents:

◆ *N. gonorrhoeae* (the gonococcus) is a gram-negative diplococcus which is an intracellular micro-organism. It may

Table A-I.6 Common infections detectable on Pap smears.

BACTERIAL AGENTS

Neisseria gonorrhoeae
Gardnerella vaginalis
Mycobacterium tuberculosis

VIRAL AGENTS

Herpes simplex virus (HSV)
 Human papillomavirus (HPV)

FUNGAL AGENTS

Candida albicans
Torulopsis glabrata

PARASITIC AGENTS

Trichomonas vaginalis
Entamoeba histolytica

be observed under oil-immersion within intermediate or parabasal squamous cells and polymorphonuclear leucocytes as tiny paired coffee-bean organisms. However, a definitive diagnosis requires bacterial culture.

◆ *Gardnerella vaginalis*, a gram-negative rod, is a frequent cause of bacterial vaginitis. It manifests in smears as blue stained cocco-bacillary organism covering and imparting a grainy appearance to affected squamous cells (so called 'clue cells') against a clean background devoid of *Döderlein bacilli*.

◆ Tuberculosis of the female genital tract usually manifests as tuberculous salpingitis or endometritis, but may involve the uterine cervix. While *Mycobacterium tuberculosis* cannot be identified in Papanicolaou stained smears, tuberculous granulomas composed of epithelioid macrophages with accompanying Langhans' giant cells may occasionally be identified.

b) Viral agents:

◆ *Human papillomavirus (HPV)* is one of the commonest sexually-transmitted infections. There are 2 types of HPVs: low-risk and high-risk types. Low-risk HPV, most commonly types 6 and 11, are involved in causation of anogenital wart

or condyloma acuminatum. High-risk HPV, most often types 16 and 18, are strongly implicated in precancerous lesions of ectocervical epithelium leading to cervical cancer. Morphologically, smears from HPV-infected subjects show aggregates of rounded to oval squamous cells with blunted cell margins, peripheral cytoplasmic condensation and crisply outlined perinuclear halos, with dysplastic or degenerative changes of nuclei; these changes are collectively termed 'koilocytotic changes.' (see Fig. A-I.4). HPV can be identified in these cells by Southern blot, PCR, *in situ* hybridisation and by hybrid capture.

◆ Genital infection by *herpes simplex virus (HSV)* commonly affects the squamous epithelium of the vulva, vagina and cervix, but may ascend to involve endocervical and endometrial epithelium. Infected cells show enlarged nuclei with watery, 'ground-glass' chromatin, multinucleation with internuclear moulding, and intranuclear acidophilic inclusions.

c) Fungal agents:

◆ Moniliasis (infection by *Candida albicans*) is the commonest fungal infection of the female genital tract and is particularly associated with diabetes, pregnancy and use of antibacterial agents (which alter the vaginal flora). *Candida* appears in smears in two forms—the *yeast form* (unicellular) appears as round to oval budding organisms with inconspicuous capsules, and the *fungal form* (pseudohyphae) as thin, elongated, pseudoseptate, bamboo-like filaments (Fig. A-I.2).

◆ *Torulopsis glabrata* causes less than 10% of mycotic vaginal infections. It is related to *Candida*, appears in smears as round budding organisms with thick capsule-like halos, and does not form pseudohyphae *in vivo*.

d) Parasitic agents:

◆ Up to 25% of adult women are estimated to harbour *Trichomonas vaginalis* in their lower genital tract. Smears from infected women may not show any cytomorphological changes or may show non-specific acute inflammatory changes. The protozoan appears in the background as a fuzzy, grey-green, round or elliptical structure 8 to 20 μm in size, containing a small vesicular nucleus (Fig. A-I.3).

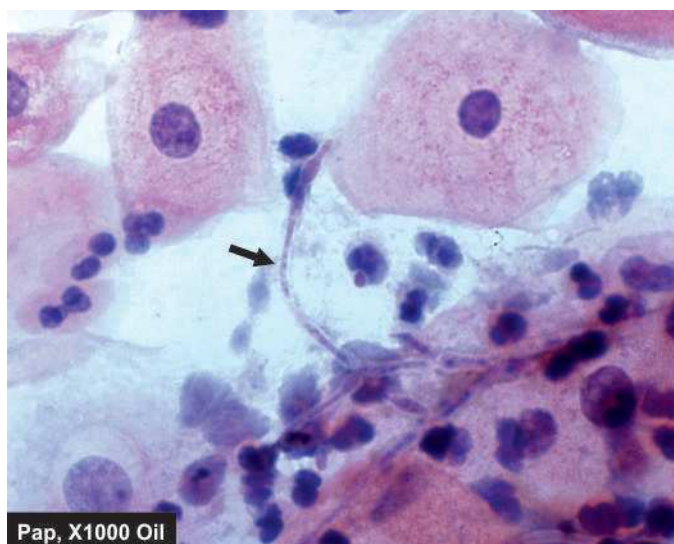

Figure A-I.2 Inflammatory smear with *Candida* (candidiasis, moniliasis) (arrow).

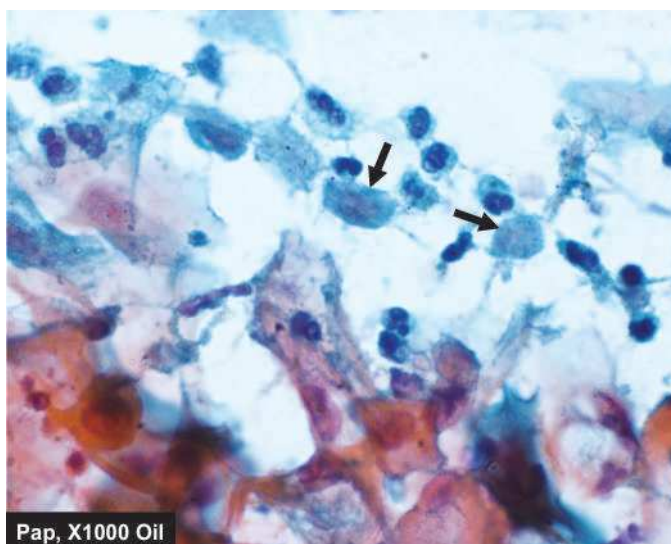

Figure A-I.3 *Trichomonas* in inflammatory smear (arrow).



Figure A-I.4 L-SIL. The smear shows koilocytes having nuclear enlargement and perinuclear halo (arrow).

◆ *Entamoeba histolytica* in trophozoite form appears in Pap smears as basophilic, round to oval structures, 15 to 20 µm in size, with ingested erythrocytes and a round eccentric nucleus with a central karyosome.

NEOPLASTIC EPITHELIAL CELL ABNORMALITIES:

Carcinoma of the uterine cervix still ranks high in the list as the most frequent cancer in developing countries of the world and is the leading cause of cancer morbidity and mortality. Vast majority of cervical cancers are of the squamous cell type, and the diagnosis of squamous cell carcinoma of the cervix and its precursor lesions is considered as the most important application of exfoliative cytology.

Neoplastic epithelial changes are described below under 2 headings: squamous cell abnormalities and glandular cell abnormalities.

1. SQUAMOUS CELL ABNORMALITIES The fully-developed invasive squamous cell carcinoma of the uterine cervix is preceded by a pre-invasive intraepithelial neoplastic process that is recognisable on histologic and cytologic examination.

Morphogenesis and nomenclature The earliest recognisable change is *hyperplasia* of basal or reserve cells which normally constitute a single layer at the deepest part of the epithelium. The proliferating reserve cells next develop certain atypical features i.e. hyperchromasia and increased nuclear size. The continued proliferation of these atypical cells with loss of polarity, a concomitant increase in mitotic activity, and progressive involvement of more and more layers of the epithelium is known as *dysplasia* (disordered growth). When dysplasia involves the full thickness of the epithelium and the lesion morphologically resembles squamous cell carcinoma without invasion of underlying stroma, it is termed *carcinoma in situ* (CIS). CIS further progresses through the stage of *microinvasive carcinoma* (with depth of stromal invasion not exceeding 3 mm) into full-blown *invasive squamous cell carcinoma*.

Previously, depending on the degree of epithelial involvement, three grades of dysplasia were recognised: mild, moderate and severe. As the stages of dysplasia and CIS represented a continuous spectrum of lesions seen in the

precancerous state, they were collectively termed 'cervical intraepithelial neoplasia' (CIN) and categorised as under:

| | | |
|----------------|--|---|
| CIN I | Mild dysplasia | Primitive (atypical) cells, proliferating in lower third of epithelium. |
| CIN II | Moderate dysplasia | Involvement up to middle-third of epithelium. |
| CIN III | Severe dysplasia Carcinoma <i>in situ</i> (CIS) | Involvement of upper-third of epithelium. Involvement of full thickness of epithelium. |

Presently, the *Bethesda system* (TBS) divides squamous cell abnormalities into four categories:

- Atypical squamous cells of undetermined significance* (ASCUS) which represents cellular changes falling short of intraepithelial lesion.
- Low-grade squamous intraepithelial lesion* (L-SIL) that includes CIN-I and cellular changes associated with HPV infection.
- High-grade squamous intraepithelial lesion* (H-SIL) includes CIN grade II, III and CIS.
- Squamous cell carcinoma*.

Cytomorphology Precancerous states can be distinguished from invasive carcinoma on the basis of cytomorphological features observed in smears. In dysplastic epithelium, stratification and maturation of cytoplasm occurs above the layers of proliferating primitive cells while the nuclear abnormalities persist. Cells exfoliating from the surface, thus, display cytoplasmic maturation and differentiation with nuclear atypia and are known as *dyskaryotic cells*.

The character and type of dyskaryotic cells observed in smears reflect the severity of dysplasia:

- In mild dysplasia (CIN-I or L-SIL), maturation occurs in the upper two-thirds of the epithelium and exfoliated dyskaryotic cells are of the superficial type. These cells show cytoplasmic vacuolation as perinuclear halo (koilocytosis) and nuclear enlargement (**Fig. A-I.4**).
- With increasing dysplasia (CIN-II and CIN-III, or H-SIL), the proliferating primitive cells reach closer to the epithelial surface, less cytoplasmic maturation/differentiation occurs, and dyskaryotic intermediate and parabasal cells are observed in smears (**Fig. A-I.5**).
- Progression to CIS (CIN-III or H-SIL) manifests as subtle alterations in cell arrangement and morphology (with predominantly basal and parabasal cells in smears).
- Onset of invasive carcinoma is heralded by the appearance of macronucleoli, cytoplasmic orangeophilia and presence of tumour diathesis (dirty, necrotic background) (**Fig. A-I.6**).

2. GLANDULAR CELL ABNORMALITIES The *Bethesda system* categorises glandular abnormalities as under:

- Atypical glandular cells of undetermined significance* (AGUS) which represent nuclear atypia of endocervical and endometrial cells exceeding reparative changes.
- Endocervical* and *endometrial adenocarcinoma*, both of which can be detected from Pap smears; cytomorphological features allowing distinction between these two types of malignancies are summed up in **Table A-I.7**.
- Cells from *extrauterine cancers* may also be present in Pap smears, majority originating from the ovaries. Clues to the

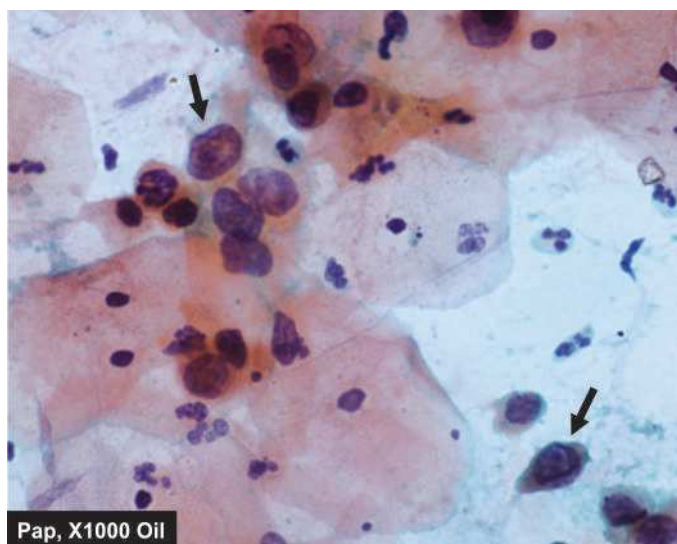

Figure A-I.5 H-SIL. The squamous cells have scanty cytoplasm and markedly hyperchromatic nuclei having irregular nuclear outlines. The background shows numerous PMNs.

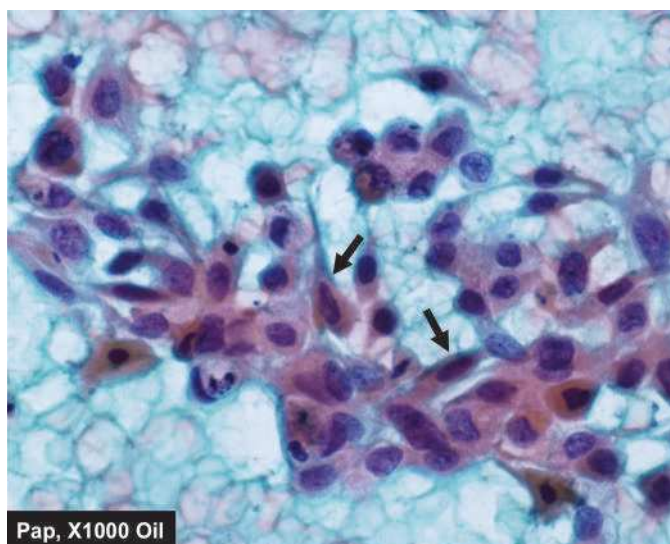

Figure A-I.6 Invasive squamous cell carcinoma. The malignant epithelial cells have anisonucleosis with irregular nuclear chromatin with prominent nucleoli. A few fibre cells and caudate cells are also seen (arrow). The background shows abundant haemorrhage and some necrotic debris.

extrauterine origin of cancer cells include: the absence of a tumour diathesis, arrangement of cancer cells in glandular and papillary configuration (accompanied by psammoma bodies in some instances), and absence of dysplastic changes in coexistent cervico-endometrial cells.

Automation in Cervical Cytology

Introduction of automated devices like PapNet for primary screening is a major technologic achievement in recent times. Automation offers routine pre-screening of hundreds of Pap smears, decreasing the workload of cytopathologists and at the same time providing quality assurance. It can be applied to conventional Pap smears or to *Thin-Preps* (discussed later).

II. NON-GYNAECOLOGIC EXFOLIATIVE CYTOLOGY

RESPIRATORY TRACT

Cellular material from the respiratory tract may be obtained as a result of spontaneous expectoration (sputum), aspiration or brushing during bronchoscopic procedures.

1. SPUTUM EXAMINATION Sputum is produced by a spontaneous deep cough bringing up material from small airways and alveoli. The cough reflex may also be triggered artificially by aerosol-inhalation of cough-stimulating substances (e.g. propylene glycol with hypertonic saline). Sputum examination is advantageous as samples are easily obtained and the cellular content is representative of the entire respiratory tract (satisfactory specimens allow diagnosis of over 80% of lung cancers). However, a large number of cells have to be scrutinised and the specimen does not allow localisation of the lesion within the respiratory tract.

2. BRONCHIAL ASPIRATION (WASHINGS) AND BRONCHIAL BRUSHING Cellular material obtained by aspiration brushing (BB) or bronchial washing (BW), or by bronchio-alveolar lavage (BAL) during bronchoscopy allows localisation of lesions to specific areas of the respiratory tract. Moreover, specimens are easier to study as the cellularity is less than that of sputum. However, bronchoscopic procedures are unpleasant for patients, time-consuming and require considerable expertise.

Table A-I.7 Cytomorphological features of endocervical and endometrial adenocarcinoma.

| Feature | Endocervical Carcinoma | Endometrial Carcinoma |
|---------------------|---|--|
| 1. Background | Clean | Dirty, bloody |
| 2. Cell yield | High (found mainly on cervical smears) | Low (found mainly on vaginal smears) |
| 3. Cell arrangement | Clusters or sheets with 'side-by-side' grouping | Three-dimensional 'cell ball' or grape-like clusters |
| 4. Cytoplasm | | |
| i) Amount | Moderate (often in columnar configuration) | Small |
| ii) Character | Granular, well-stained, often producing mucin | Finely vacuolated, translucent, with ingested leucocytes |
| 5. Nuclei | | |
| i) Size | Large | Fairly small |
| ii) Character | Finely granular chromatin (mild hyperchromasia) | Coarse chromatin (marked hyperchromasia) |
| iii) Nucleoli | Macronucleoli | Micronucleoli |

GASTROINTESTINAL TRACT

Lesions in the oral cavity may be sampled by scraping the surface with wooden and metal tongue-depressors. For the oesophagus, stomach and duodenum, cytologic samples are obtained under direct vision by brushing or lavage through fiberoptic endoscopes by direct mucosal visualisation by the endoscopist and collection of cytologic sample while doing a biopsy. Cytology samples from the colon may also be obtained by brushing during colonoscopy or lavage following enema to clean the colon.

URINARY TRACT

1. URINARY SEDIMENT CYTOLOGY Cytological evaluation of the urinary tract is most often carried out by examining the sediment of voided or catheterised specimens of urine. It is convenient for the patient and a useful method for study of both the upper and lower urinary tracts, provided the samples are collected and processed in the correct manner. While voided specimens are satisfactory in men, catheterisation is often preferred in women to avoid contamination by vaginal cells and menstrual blood.

2. BLADDER IRRIGATION (WASHINGS) Washings of the urinary bladder obtained at cystoscopy are preferred in symptomatic patients when bladder tumours are suspected. The procedure provides excellent cytological preparations.

3. RETROGRADE CATHETERISATION For suspected lesions of the upper urinary tract, voided urine is usually satisfactory. While renal parenchymal cells are infrequent in urine, material obtained from the renal pelvis and ureter contains adequate quantity of these cells. In some instances, retrograde catheterisation and brushing of the ureter and renal pelvis are utilised for localisation of lesions.

4. PROSTATIC MASSAGE Prostatic secretions are obtained by prostatic massage and the sample is collected directly onto a glass slide and smeared. The procedure is rarely used nowadays with the advent of direct sampling of the prostate by FNAC.

Diagnostic Utility of Urinary Cytology

While evaluating the utility of urinary cytology in the diagnosis of urothelial tumours, following aspects need to be kept in mind:

1. *Papillary tumours of low-grade* are lined by urothelium showing no morphological abnormalities or only slight cellular and nuclear abnormalities. Such tumours cannot be diagnosed on cytologic material with any degree of certainty.
2. *High-grade papillary tumours*, sessile tumours and carcinoma *in situ* where urothelial cells exhibit cytomorphological abnormalities, are readily diagnosed by urinary cytology.
3. Urothelial tumours are often synchronous or metachronous and may involve *different regions of the urinary tract*. Urinary cytology is, thus, of immense value in the follow-up of patients with previously diagnosed urothelial tumours.

BODY FLUIDS

Body fluids may be divided into 2 types:

- A. Effusions in body cavities
- B. Body fluids of small volume.

A. EFFUSIONS

Effusion refers to the accumulation of fluid in any of the three body cavities (pleural, pericardial and peritoneal). An effusion in the peritoneal cavity is also known as ascites. Effusions have traditionally been classed as transudates or exudates. This distinction is important in diagnostic cytology as malignant effusions are invariably exudates with a protein content greater than 3 gm/dl (see Table 4.1, page 81).

Diagnostic cytology of effusions on samples obtained by paracentesis is mainly related to the identification of malignancy, and wherever possible, its classification. In benign effusions, cytological findings are mostly non-specific.

Cellular Components in Effusions

Two main primary component cells of effusions are mesothelial cells and macrophages or histiocytes. Effusion causes disruption of the mesothelial lining and these cells collect in the fluid individually or as small groups. Macrophages appear as mononuclear cells of the size of mesothelial cells distributed singly or as loose clusters. However, macrophages have ill-defined cell border compared to mesothelial and may have cytoplasmic vacuoles. Moreover, the nuclei in the macrophages are eccentric and kidney-shaped while those of mesothelial cells are central and round.

In addition, the effusion may have the following cellular components:

CELLS IN BENIGN EFFUSIONS These include reactive proliferations of mesothelial cells in inflammation, polymorphonuclear neutrophils in acute suppurative inflammation, and lymphocytes in chronic fluid collections. When lymphocytes are dominant cells in the effusion fluid in fibrin-rich background, the possibility of tuberculosis is considered. In tuberculous effusions, granulomas, epithelioid cells or Langhans' giant cells may not be seen; stain for tubercle bacilli may sometimes be of value.

CELLS IN MALIGNANT EFFUSIONS Malignant cells in effusion may of origin from primary tumour (e.g. mesothelioma) or from secondary/metastatic tumour; the latter being more common.

1. Mesothelioma It is an uncommon tumour and the cell yield is more often epithelial type since fibrous mesothelioma does not exfoliate cells in the effusion. Epithelial cells of mesothelioma require to be distinguished from adenocarcinoma cells.

2. Adenocarcinomas These are the most common malignant cellular component in the effusions. They mostly represent metastasis from primary adenocarcinomas such as from the stomach, lung, breast, colon, and ovary. Less frequent sources are adenocarcinoma of the biliary system, pancreas and liver. Most adenocarcinomas show similar morphologic appearance and thus it may not be possible to comment on the possible primary site of origin of the adenocarcinoma on morphology alone (**Fig. A-1.7**).

3. Squamous cell carcinoma Effusion may rarely have malignant squamous cells in it and represent metastasis from carcinoma lung, oesophagus or uterine cervix.

4. Small cell carcinoma Cytologic features of small cell carcinoma of the lung are quite characteristic—hyperchromatic moulded nuclei and scanty or no cytoplasm.

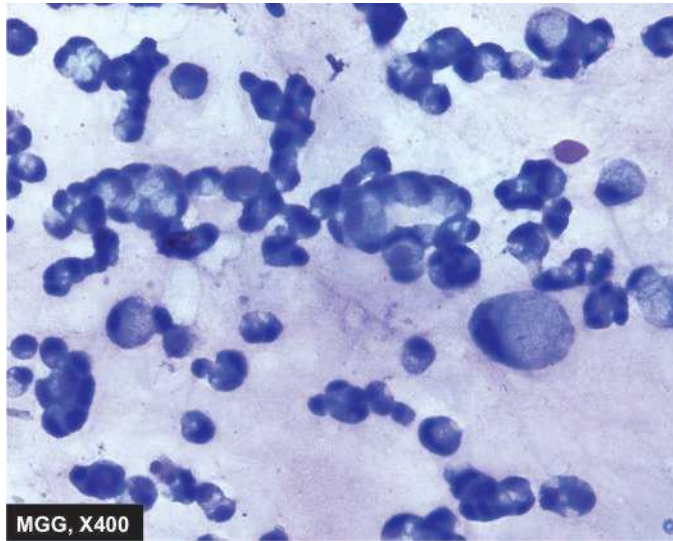

Figure A-1.7 Pleural fluid positive for signet ring cells (adenocarcinoma stomach). There are large number of malignant cells scattered singly or in small clusters having characteristic cytoplasmic vacuoles, nuclear hyperchromasia and prominent nucleoli.

5. Lymphomas-leukaemias Effusions may sometimes have malignant cells of leukaemia and lymphoma in line with primary disease in the body.

B. BODY FLUIDS OF SMALL VOLUME

Of the miscellaneous fluids included in this category, the most common samples submitted for cytological evaluation are cerebrospinal fluid (CSF) and seminal fluid (semen).

Cerebrospinal Fluid (CSF)

CSF examination is an important part of complete neurologic evaluation, both in non-neoplastic and neoplastic diseases of the central nervous system. Samples are usually obtained by lumbar puncture. Factors that are critical to the successful cytological evaluation of CSF are as under:

- i) Speed of delivery to the laboratory and immediate processing, as diagnostic material may disintegrate within an hour resulting in false-negative diagnosis.
- ii) Correct cytological processing and technique, since the cell yield of CSF is generally low and faulty technique may result in loss of cellular material or poor morphology.

Normal CSF CSF is an ultrafiltrate of plasma with a total volume of about 150 ml (in the adult). Cell content is low (0-4/ μ l) comprising mainly lymphocytes or monocytes.

CSF in non-neoplastic diseases Changes in CSF in various non-neoplastic diseases are discussed in Chapter 28 (see Table 28.1).

CSF in neoplastic disease Neoplasms that are in direct contact with the CSF are most likely to shed cells which are recoverable for scrutiny. Metastatic cancers (leukaemia, lymphoma and adenocarcinoma), medulloblastomas, and ependymomas shed the greatest amount of material. Though meningioma occurs in the subarachnoid space, it rarely exfoliates sufficient material for diagnosis. Low-grade gliomas

do not generally shed sufficient cells although high-grade gliomas may yield adequate cellular material for diagnosis.

Seminal Fluid (Semen)

Examination of seminal fluid (semen analysis) is one of the tests for investigating infertile couples, and is also used to check the adequacy of vasectomy. Samples are obtained by masturbation or coitus interruptus after observing at least 4 days of sexual abstinence and assessed on the following lines:

- 1. Volume** Normal volume is between 2.5 and 5 ml.
- 2. Viscosity and pH** When ejaculated, semen is fairly viscous but liquefies in about 10 to 30 minutes. It is usually alkaline (pH about 8).
- 3. Motility** Normally, within 2 hours of ejaculation, at least 60% of the spermatozoa are vigorously motile; in 6 to 8 hours 25 to 40% are still motile.
- 4. Count** Counting is done in a Neubauer chamber after suitable dilution. Normally, 60 million or more spermatozoa are present per ml. Currently, automated counters for semen are also available.
- 5. Morphology** Stained smears are used to assess morphology. Normally, not more than 20% of spermatozoa are morphologically abnormal (e.g. double-head, pointed-head, or swollen).
- 6. Fructose** Seminal fructose estimation (normal levels 150-600 mg/dl) complements cytological analysis. Low levels of seminal fructose indicate obstruction at the level of ejaculatory ducts.

Results of semen analysis need to be interpreted with caution as infertility is caused by several factors in the couple. As discussed in Chapter 21, other causes of infertility need to be evaluated before it is assigned to abnormalities in semen. Even specimens with several abnormal features need not necessarily be the cause of infertility.

BUCCAL SMEARS FOR SEX CHROMATIN BODIES

Sex-specific chromatin bodies are observed in interphase nuclei and comprise the Barr body (X chromatin) and the fluorescent or F body (Y chromatin). The number of Barr bodies observed in interphase nuclei is one less than the number of X chromosome ($n-1$), whereas the number of F bodies observed is equal to the number of Y chromosomes present (n). In effect, the Barr body is specific for females and the F body for males (page 252).

DEMONSTRATION OF BARR BODY (X CHROMATIN) In buccal smears, the Barr body appears as a plano-convex mass about 1 μ m in diameter applied to the inner surface of the nuclear membrane. The interphase nuclei of one hundred intermediate squamous epithelial cells are scrutinised. In normal females, Barr bodies are present in at least 20% of nuclei (**Fig. A-1.8, A**). Males have a Barr body count of less than 2%. Vaginal smears may also be used for Barr body counts (page 889).

DEMONSTRATION OF F BODY (Y CHROMATIN) Demonstration of the F body requires fluorescent staining in contrast to the Barr body which may be observed on routine Papanicolaou-stained smears. On staining buccal smears with quinacrine

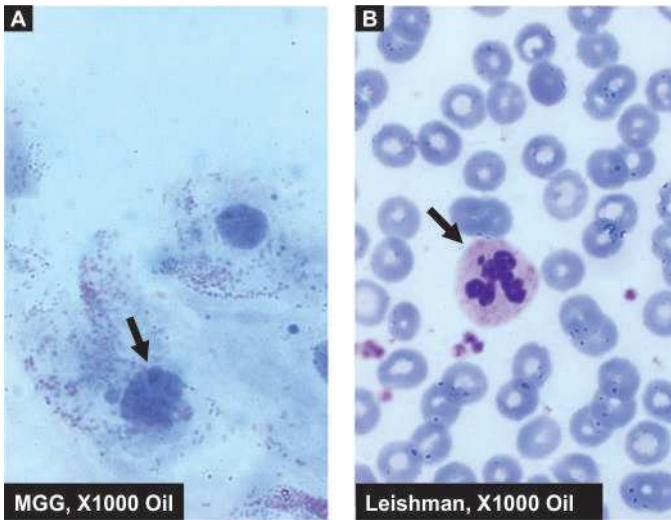

Figure A-1.8 Sex chromatin. A, Buccal smear showing condensation of chromatin under the nuclear membrane. B, Blood film showing presence of drumstick appendage attached to a nuclear lobe of the neutrophil.

mustard, the intensely fluorescent F body is observed in about 60% of interphase nuclei in males and in less than 8% of nuclei in females. The F body is also demonstrable in the nuclei of lymphocytes in a peripheral blood film stained with quinacrine mustard.

COUNTING OF DRUMSTICK APPENDAGE The presence and frequency of drumstick appendages attached to nuclei of polymorphonuclear leucocytes on a peripheral blood film may also be used for determining sex. At least 500 neutrophilic leucocytes are scrutinised in a Romanowsky-stained blood film. Genetic females show drumsticks in 3-6% of neutrophils (Fig. A-1.8, B). In males, the frequency of drumsticks is less than 0.3%.



GIST BOX A-1.2 Exfoliative Cytology

- ☐ Exfoliative cytologic material may be gynaecologic (i.e. Pap smear) or non-gynaecologic (e.g. respiratory tract, alimentary tract, body fluid and buccal smear).
- ☐ Pap smears are the smears obtained from the female genital tract.
- ☐ Combined smears contain normal epithelial cells (superficial, intermediate, parabasal and basal cell), variants (e.g. navicular cells, endocervical and endometrial cells) and other cells (e.g. leucocytes, Döderlein bacilli).
- ☐ Pap smears are applied for hormonal evaluation and for categorising their abnormalities into non-neoplastic (non-specific and specific infections) and benign and malignant neoplastic types (squamous cell and glandular cell abnormalities).
- ☐ Cellular material from the respiratory tract may be obtained by sputum, washing or brushing during bronchoscopic procedures (e.g. BB, BW, BAL).
- ☐ Alimentary tract material is obtained by direct vision by brushing or lavage through fiberoptic endoscope.
- ☐ Urinary sediment is used for cytological evaluation of the urinary tract.
- ☐ Body fluids studied in cytology are effusions in body cavities and fluids of small volume such as CSF and seminal fluid.

- ☐ Buccal smears may be used for demonstration of Barr bodies (for X-chromatin), bodies (for Y chromatin) and by counting drumstick appendages in neutrophils.

TECHNIQUES IN EXFOLIATIVE CYTOLOGY

A brief review of methods for collection of specimens and processing of samples for exfoliative cytodagnosis is outlined below under 4 headings: collection, fixation and fixatives, processing in the laboratory, and staining.

A. COLLECTION OF SAMPLES

1. PREPARATION OF PAP SMEARS Smears should not be taken during menstrual bleeding. The patient should not douche for at least 24 hours before the smear is obtained.

- i) Smears are obtained under *direct vision* after introducing a Cusco's speculum with the patient in lithotomy position.
- ii) Ideally, *lubricants* and medical jellies should not be used for introducing the speculum since use of lubricants results in contamination of the smear. If required, the speculum may be moistened with a few drops of normal saline.
- iii) The posterior fornix of the vagina is aspirated with a *blunt-ended glass pipette* fitted with a rubber bulb. A drop of the aspirate is placed at the unlabelled end of a glass slide.
- iv) The ectocervix is sampled with the *Ayre's spatula* (Fig. A-1.9). The longer limb of the spatula is fitted into the external os and the spatula rotated through 360° to sample the entire cervix. The scraped material on the spatula is then placed on the drop aspirated from the vaginal pool and the smear prepared with the spatula itself or with the tip of the gloved finger.
- v) Thin uniform smears should be prepared and the slide immediately *immersed in fixative* to avoid artefacts in cells caused by drying.
- vi) Smears should be *transported* to the laboratory in the fixative in a Coplin's jar (discussed later).

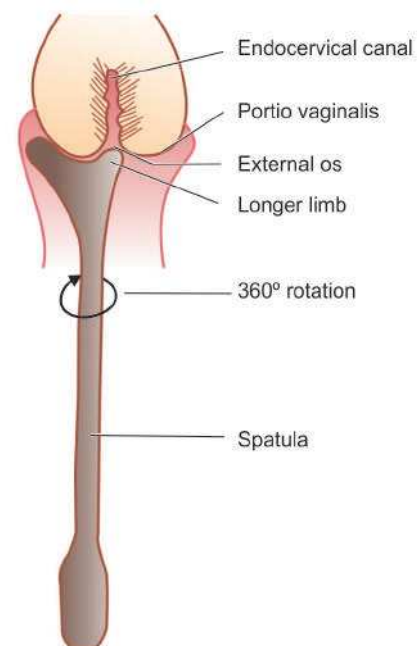

Figure A-1.9 Method of obtaining cervical smear with Ayre spatula (fast smear).

Slides should ideally be labelled by using a diamond pencil. If sticking labels are used, the labels must not come into contact with the fixative.

2. LIQUID-BASED CYTOLOGY (LBC) PREPARATIONS LBC is a special technique for preparation of gynaecologic and non-gynaecologic samples which provides uniform monolayered dispersion of cells on smears, without overlapping or clump formation and does not contain background material or debris. It is a pre-requisite for quantitative analysis and automated devices. Two types of LBC systems are commercially available—ThinPrep and SurePath, each with its own advantages.

3. PREPARATION OF LATERAL VAGINAL SMEARS (LVS) The LVS is obtained by scraping the lateral walls of the upper third of the vagina (at the level of the cervical external os) with the flat surface of a wooden tongue depressor and smearing the material directly onto labelled slides. The patient is prepared and positioned as described for the combined (fast) smear.

4. COLLECTION OF SPUTUM Fresh, unfixed, early morning specimens resulting from overnight accumulation of secretions are best for diagnostic purposes. A minimum of at least three specimens collected on three successive days should be examined. The patient is instructed to cough deeply on waking up and to expectorate all sputum into a clean, dry, wide-mouthed glass container or a petridish. Care should be taken to avoid spitting into the container. The container is capped or covered, labelled and transported to the laboratory where smears are prepared.

5. BRONCHIAL MATERIALS All aspirated bronchial secretions, lavage (BAL), washings (BW) and brushings (BB) must be dispatched to the laboratory without delay. If immediate dispatch is not possible, the sample should be collected in fixative (50% ethanol in volumes equal to that of the sample).

6. BUCCAL SMEARS The mouth is rinsed with water or normal saline and the buccal mucosa scraped vigorously with a wooden or metal tongue depressor. The material is smeared directly onto labelled glass slides which are placed in fixative.

7. G.I. CYTOLOGY In a case of suspected malignancy or specific infections of GI tract, or for screening for Barrett's oesophagus, cytologic examination is indicated. The cytology specimen is collected during fiberoptic endoscopy of the part being visualised.

8. URINE Fresh catheterised specimens are preferred in female patients while voided urine is satisfactory in males. After initial morning voiding (which is discarded), samples of about 50 to 100 ml are collected on three consecutive days. Hydration by forced intake of fluids (1 glass of water every 30 minutes over 3 hour period) is recommended by some workers for production of high volume specimens. If delay is anticipated in despatch to the laboratory, the sample should be collected in an equal volume of 50% ethanol.

The initial morning specimen is discarded as cells deteriorate extremely quickly in acidic urine, and the morphology of cells accumulating overnight in bladder urine is distorted to an extreme degree. For the same reason, 24-hour collections of urine are useless for cytodiagnostic purposes.

9. EFFUSIONS Pericardial, pleural and peritoneal fluids are obtained by paracentesis. As these fluids are often exudative in character, they may clot after removal from respective cavities. Anticoagulants may be used to prevent coagulation—heparin

(3-5 units per ml), 3.8% sodium citrate (1 ml per 10 ml), or EDTA (1 mg per ml) may be used for this purpose.

If the fluids cannot be processed within 12 hours of collection, an equal volume of 50% ethanol or 10% formalin should be added.

10. CEREBROSPINAL FLUID (CSF) CSF samples should be dispatched without delay to the laboratory for immediate processing as the cells contained are extremely fragile. A gap of even 1 hour between removal and processing may result in loss of diagnostic cellular material.

11. SEMEN Samples of seminal fluid obtained by masturbation are best collected at the laboratory. Samples obtained by coitus interruptus are collected in clean, dry test tubes (or vials) and transported to the laboratory within 30 minutes. The patient is instructed to note the time of ejaculation.

B. FIXATION AND FIXATIVES

All material for cytological examination must be properly fixed to ensure preservation of cytomorphological details. Methods of fixation vary depending upon the type of staining employed:

◆ Material for exfoliative cytodiagnosis is usually *wet-fixed* i.e. smears are immersed in fixative without allowing them to dry. These smears are then stained with Papanicolaou (Pap) or haematoxylin and eosin (H & E) stains.

◆ Sometimes, exfoliative cytology smears are *air-dried* for use with the Romanowsky stains as are used in haematologic studies. In Romanowsky staining, fixation is effected during the staining procedure.

1. ROUTINE FIXATIVES The ideal fixative for routine use is Papanicolaou's fixative comprising a solution of equal parts of ether and 95% ethanol. However, the flammability of ether makes it hazardous. Most laboratories use 95% ethanol alone with excellent results. Where ethanol is not available, 100% methanol, 95% denatured alcohol, or 85% isopropyl alcohol (isopropanolol) may be used.

Smears prepared at the bedside as well as those prepared in the laboratory from fluid samples are immediately placed in 95% ethanol *without allowing them to dry prior to fixation*. Drying causes distortion of cells and induces cytoplasmic staining artefacts. Fixation time of 10 to 15 minutes at room temperature is adequate. Smears may also be left in the fixative for 24 hours or more without any detrimental effect as regards cytomorphological detail. Smears should be transported to the laboratory in the fixative; screw-capped Coplin jars are best for this purpose.

2. COATING FIXATIVES Coating fixatives are applied as aerosol-sprays or with a dropper to the surface of freshly prepared smears. While commercial preparations (e.g. cytospray) are available, a standard hairspray with a high alcohol content is also a suitable alternative. Smears while still wet, are placed face-up on a table and sprayed with the nozzle held at a distance of 10 to 12 inches. A period of 10 minutes is sufficient for drying of coated smears, which may then be wrapped or put in a box for transport to the laboratory. Coating fixatives are ideal when unstained smears are to be transported over long distances.

3. SPECIAL PURPOSE FIXATIVES Buffered neutral formalin, Bouin's fluid and picric acid are used for specific purposes when required. Formalin vapour fixation is also employed for some staining procedures.

4. PRESERVATION OF FLUID SAMPLES Samples of fluids are best submitted to the laboratory in a fresh state for immediate processing. Where a delay is anticipated in despatch to the laboratory or in processing, the sample is collected in a suitable preservative for 'refixation' so that cellular morphology is preserved. When the samples have been processed and smears prepared, 'fixation' is effected as described earlier.

Fluid samples with a high protein content (e.g. pericardial, pleural and peritoneal fluids) may be preserved under refrigeration for up to 12 hours without prefixation. However, fluids with a low protein content (e.g. urine and cerebrospinal fluid) deteriorate in 1 to 2 hours even if refrigerated. Fluids with low pH (e.g. gastric lavage samples) must be collected in pre-cooled preservative since cells deteriorate extremely rapidly in such specimens.

The best *preservative for general use* is 50% ethanol in volumes equal to that of the fluid sample. Ninety-five per cent ethanol precipitates proteins and hardens the sediment making smear preparation difficult; it is used only for gastric aspirates. Pericardial, pleural and peritoneal fluids may be pre-fixed with an equal volume of 10% formalin if ethanol is not available. Solutions containing ether and acetone are not used as preservatives as they cause extreme hardening of the sediment making smear preparation virtually impossible.

C. PROCESSING OF SAMPLES IN THE LABORATORY

1. PREPARED SMEARS Smears prepared at the bedside and wet-fixed in ethanol need no further processing in the laboratory prior to staining.

2. SPUTUM The sample is prepared as under:

- i) The sample is placed in a petridish and inspected against a dark background.
- ii) Bloody, discoloured or solid particles are removed with wooden applicator sticks and placed on glass slides. Strands of ropy mucus are also selected (exfoliated cells adhere to mucus strands).
- iii) Clean glass slides are used to crush the particles/mucus and spread the material evenly.
- iv) Four such smears are prepared and immediately placed in 95% ethanol for fixation.

3. FLUID SPECIMENS Large volumes of fluid received are allowed to stand in the refrigerator for half to one hour. After that, all except the bottom 200 ml is discarded. The retained fluid is then processed. In specimens containing excessive amounts of blood, erythrocytes may be lysed by the addition of 1 ml of glacial acetic acid for every 50 ml of specimen.

Commonly employed techniques for processing of fluids are as under:

Sediment smears The sample is poured into 50 ml centrifuge tubes and centrifuged at 600 g for 10 minutes (To achieve a relative centrifugal force of 600 g, the speed of the centrifuge in revolutions per minute varies with the rotating radius of the centrifuge. With a rotating radius of 25 cm the required speed is 1500 rpm).

Following centrifugation, the supernatant is decanted and smears prepared from the sediment or cell button by recovering the material with a glass pipette or a platinum wire loop. Smear preparation from samples collected in a preservative require albuminised slides as cell adhesiveness is reduced by

refixation. Smears are wet-fixed in 95% ethanol (or air-dried in some instances).

Cytocentrifuge and membrane filter preparations These methods are most useful for small volume fluids of low cell content. The interested reader is referred to specialised texts for descriptions of these methods.

D. STAINING OF SMEARS

Three staining procedures are commonly employed: Papanicolaou and H&E stains are used for *wet-fixed smears* while Romanowsky stains are used for *air-dried smears*.

1. PAPANICOLAOU STAIN Papanicolaou staining is the best method for routine cytodiagnostics studies. Three solutions are used comprising a nuclear stain (Harris' haematoxylin) and two cytoplasmic counter-stains (Orange G or OG-6, and eosin-azure or EA-65 or EA-50). Nuclear stain gives basophilic colour to the nucleus while the two cytoplasmic stains impart the orange and cyanophilic tints to cytoplasm respectively.

2. H & E STAIN The stain is essentially the same that is used for histological sections. Harris' haematoxylin is the nuclear stain, and eosin is the cytoplasmic counterstain.

3. ROMANOWSKY STAINS Romanowsky stains used in haematological preparations may also be used for cytological smear preparations. Leishman's, May-Grünwald-Giemsa (MGG) and Wright's stains are most commonly used.



GIST BOX A-1.3

Techniques of Exfoliative Cytology

- ☐ Ayre's spatula is used for preparation of Pap smears. LVS is prepared by scraping the lateral vaginal wall.
- ☐ For sputum, a minimum of three specimens collected on three successive days should be examined. All bronchoscopic material (lavage, washings and brushings) must be dispatched to the laboratory without delay.
- ☐ Specimens of effusion, CSF and semen should be sent to laboratory unfixed immediately for examination.
- ☐ Material for exfoliative cytodiagnostics is usually wet-fixed. Sometimes, exfoliative cytology smears are air-dried like blood smears.
- ☐ The ideal fixative for routine use is Papanicolaou's fixative comprising a solution of equal parts of ether and 95% ethanol.
- ☐ Some cytologic material may require preparation and processing in the laboratory e.g. sputum and fluids. It includes centrifugation.
- ☐ Papanicolaou and H&E stains are used for wet-fixed smears while Romanowsky stains (e.g. Leishman's, MGG, Wright's) are used for air-dried smears.

INTERVENTIONAL CYTOLOGY

In interventional cytology, samples are obtained by aspiration or surgical biopsy. This branch includes fine needle aspiration cytology, imprint cytology, crush smear cytology and biopsy sediment cytology.

I. FINE NEEDLE ASPIRATION CYTOLOGY

Interventional cytology is virtually synonymous with Fine Needle Aspiration Cytology (FNAC). The technique has gained

wide acceptance in the last four decades and is increasingly being used to sample a wide variety of body tissues. Almost all organ systems are accessible to the fine needle and versatility of the technique has enormously increased the scope of diagnostic cytology. The applications and advantages of FNAC, its procedure, complications and limitations are briefly outlined here.

A. APPLICATIONS OF FNAC

In routine practice, FNAC is most often used for diagnosis of palpable mass lesions. Palpable lesions commonly sampled are: breast masses, enlarged lymph nodes, enlarged thyroid and superficial soft tissue masses. The salivary glands, palpable abdominal lesions and the testicles are also frequently sampled for FNAC. Other sites and lesions accessible to FNAC are the prostate, pelvic organs, bone and joint spaces, lungs, retroperitoneum and orbit.

B. ADVANTAGES OF FNAC

- i) FNAC is an OPD procedure and requires *no hospitalisation* while surgical biopsies are obtained in the operation theatre and hospitalisation is often required.
- ii) *No anaesthesia* is required (except in specific circumstances), while surgical biopsy is performed under local or general anaesthesia.
- iii) The procedure is *quick, safe and least painful*.
- iv) *Multiple attempts* (or repeating the procedure) are possible without inconvenience, whereas repeating a surgical biopsy is uncomfortable and inconvenient for the patient.
- v) Results are obtained *rapidly* with reports being available in a matter of hours (turn-around time of 2 to 24 hours depending on the urgency), while histopathological reports are available after a longer duration (turn-around time of 2 to 4 days on account of time required for processing and sectioning of tissues).
- vi) It is a *cost-effective* procedure and no major equipment is required.
- vii) As the cytopathologist performs the procedure himself, *first-hand knowledge* of the clinical findings is gained which facilitates interpretation of slides and enhances diagnostic accuracy.

C. GENERAL PROCEDURE FOR FNAC

Materials

For performing FNAC, a syringe with a well-fitting needle, syringe holder, some microscopic glass slides and a suitable fixative are the only material required in most instances (**Fig. A-I.10**):

NEEDLES Fine needles range from 25 to 20 gauge (0.6 mm to 0.9 mm outer diameter). The standard 21 gauge disposable needle of 38 mm length is suitable for routine transcutaneous FNAC of palpable masses; 25 or 24 gauge disposable needles of 25 mm length are used for lymph nodes and in children. Larger needles, 80 to 160 mm in length, are required for sampling the lung and abdominal viscera; 22 to 20 gauge Chiba spinal puncture needles may be profitably employed for this purpose. Needles of up to 200 mm length are used for transrectal FNAC of the prostate and for transvaginal FNAC of the ovary. Aspiration of bony lesions may require 18 gauge (1 mm outer diameter) needles although superficial lytic lesions are adequately sampled with a 21 gauge needle.

SYRINGES Syringes of 10 to 20 ml capacity are suitable. Syringe holders such as the Franzen handle permit a single-hand grip during aspiration, employing disposable syringes. For needles with metal hubs (e.g. spinal puncture needles), disposable syringes should be used to ensure a proper fit between the needle hub and syringe nozzle.

GLASS SLIDES AND FIXATIVE Four or six standard microscopic glass slides and a Coplin jar containing 95% ethyl alcohol (as a fixative) are the only other material required for routine FNAC.

Method of Aspiration

Transcutaneous FNAC of palpable masses is routinely performed without anaesthesia as per the following procedure; aspiration of sites/lesions requiring anaesthesia or special technique are discussed separately (**Fig. A-I.11**):

- i) The patient is asked to *lie down* in a position that best exposes the target area.
- ii) The target area is thoroughly *palpated* and the firmest portion of the lesion or mass delineated.



Figure A-I.10 Equipments required for transcutaneous FNAC.

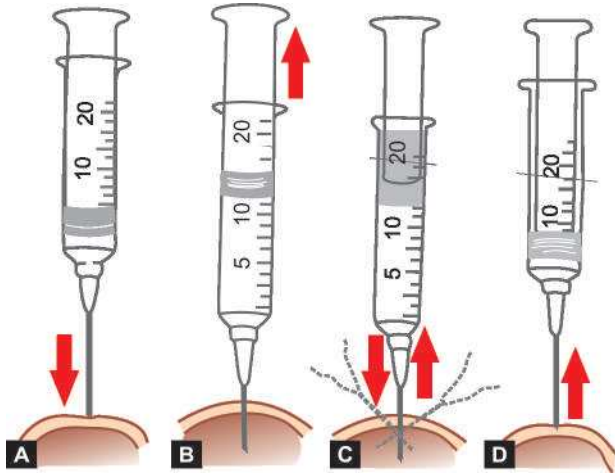

Figure A-I.11 Procedure for FNAC of palpable masses. Needle is introduced into the mass (A). Plunger is retracted after needle enters the mass (B). Suction is maintained while needle is moved back and forth within the mass (C). Suction is released and plunger returned to original position before needle is withdrawn (D).

- iii) The skin is *cleaned* with an alcohol pad.
- iv) The mass is *fixed* by the palpating hand of the operator or by an assistant; gloves may be used for protection of the operator and the assistant.
- v) The needle is *inserted* into the target area. On reaching the lesion, the plunger of the syringe is retracted and at least 10 ml of suction applied while moving the needle back and forth within the lesion; the direction or angle of the needle may be changed to access different areas of the lesion.
- vi) Aspiration is *terminated* when aspirated material or blood becomes visible at the base or hub of the needle. For diagnostic purposes, cellular material contained within the needle is more than adequate; material drawn into the barrel of the syringe is not recovered since it is of no use for cytologic diagnosis.
- vii) On completion of aspiration, suction is *released* and pressure within the syringe allowed to equalise before withdrawing the needle. Withdrawing the needle with negative pressure or suction results in blood being aspirated and cellular material being sucked into the barrel of the syringe, thus lost to interpretation.
- viii) Following withdrawal of the needle from the lesion, *pressure* is applied to the site of puncture by the assistant or patient himself for 2 to 3 minutes in order to arrest bleeding and prevent haematoma formation.

ix) Aspirated material is *recovered* by detaching the needle from the syringe and filling the syringe with air; the syringe and needle are then reconnected and the aspirate expressed onto one end of a glass slide.

Preparation of Smears

Preparation of smears is crucial to the success of FNAC. Poorly-prepared smears with distorted cellular morphology will frustrate the best efforts of the most competent cytopathologist, and often result in errors of interpretation or in failure to arrive at any specific diagnosis. The procedure consists of the following steps (**Fig. A-I.12**):

- i) Aspirates deposited on the slide are *inspected* with the naked eye.
- ii) Semisolid particulate aspirates are *crush-smear*ed by flat pressure with a glass slide or a thick coverslip. Even and gentle pressure is required to avoid traumatising cells. Droplets of fluid or bloody material are gathered under the edge of the angled smearing slide or coverslip and pulled like a blood smear. Particulate material, which collects along the edges and at the end of the smear, is then crush-smear-ed by flattening the smearing slide.
- iii) Prepared smears are either *wet-fixed* or *air-dried*. Half the number of smears are immediately immersed in 95% ethanol, transported to the laboratory in the fixative (wet-fixed), and used for Papanicolaou or H&E staining. The remaining smears are air-dried, wrapped in tissue paper for transport to the laboratory, and stained by Romanowsky stains (e.g. Leishman's, May-Grünwald-Giemsa). Most cytopathologists use both wet-fixed and air-dried smears—the wet-fixed smears provide excellent nuclear detail while the air-dried smears yield information about the cytoplasm and the background. The general properties of wet-fixed and air-dried smears outlined in **Table A-I. 8**.

Special and Ancillary Studies

Aspirates may also be studied by special stains and techniques for specific purposes as under:

1. **SPECIAL STAINS** Wet-fixed smears are used for a variety of special stains such as Alcian blue, mucicarmine and PAS (for mucin and carbohydrates); methyl violet or congo red (for amyloid); and bacterial and fungal stains (for microbial agents).
2. **MICROBIOLOGICAL STUDIES** Aspirates may also be submitted for viral, fungal, mycobacterial and bacterial culture.

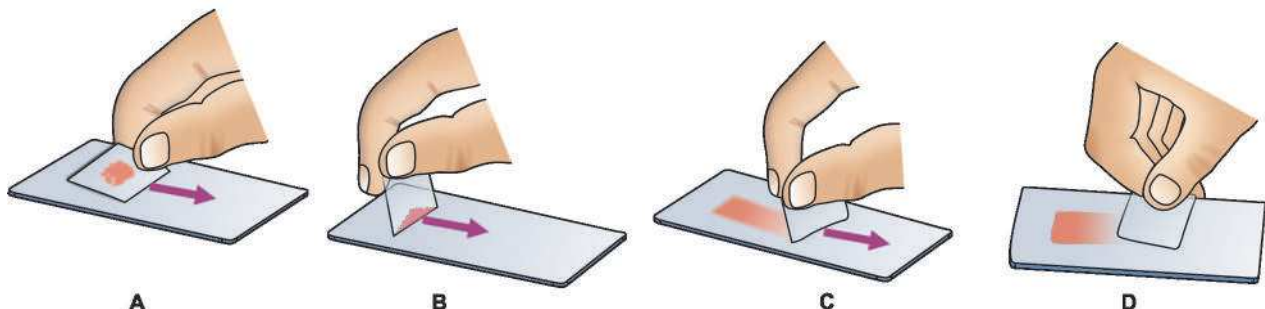

Figure A-I.12 Preparation of smears. Semisolid aspirates are crush-smear-ed by flat pressure with cover slip or glass slide (A). Fluid or blood droplet is collected along edge of spreader (B), and pulled as for peripheral blood films (C). Particles at the end of the smear are crush-smear-ed (D).

Table A-I.8 General properties of wet-fixed and air-dried smears.

| Feature | Wet-fixed | Air-dried |
|--------------------------------|-----------------------------------|-------------------------------|
| 1. Staining | Papanicolaou, H&E | Leishman, May-Grünwald-Giemsa |
| 2. Cell size | Comparable to tissue sections | Exaggerated |
| 3. Nuclear detail | Excellent | Fair |
| 4. Nucleoli | Well demonstrated | Not always discernible |
| 5. Cytoplasmic details | Poorly demonstrated | Well demonstrated |
| 6. Stromal components | Poorly demonstrated | Well demonstrated |
| 7. Partially necrotic material | Single intact cells, well defined | Cell details poorly defined |

When infection is suspected, an additional aspirate is obtained and expressed into a sterile culture tube. If additional aspiration is not feasible, the needle is flushed with sterile isotonic saline and the rinsed fluid submitted for microbial culture.

3. CELL BLOCK Aspirated material may be processed as surgical pathology material by preparing paraffin blocks from cell button of the centrifuged deposit. Sections provide recognition of histologic patterns and can also be used for ancillary techniques.

4. IMMUNOCYTOCHEMICAL STUDIES The smears or cell block sections can be further evaluated by immunocytochemical stains by employing panel of antibodies selected on the basis of differential diagnosis made after routine morphologic examination of smears.

5. IMAGE ANALYSIS AND MORPHOMETRY These techniques when applied to cytological smears bring quantitation and objectivity to cytodagnosis. They determine the cellular parameters like N/C ratio, nuclear area, shape and size of nuclei and nucleoli etc.

6. FLOW CYTOMETRY Determination of ploidy status and S phase fraction of tumour cells using flow cytometry enhances the diagnostic and prognostic information available on routine cytology.

7. ULTRASTRUCTURAL STUDIES Aspirates obtained by FNAC are also suitable for electron microscopy (both TEM and SEM).

8. MOLECULAR BIOLOGIC TECHNIQUES These techniques are now being widely applied to cytopathology also. Detection of oncogenes like *ERBB-2* in breast cancer, *BCL-2* in lymphomas, DNA sequence analysis, gene expression profiling and fluorescence *in situ* hybridisation (FISH) can all be used for aspiration samples.

Aspiration of Specific Lesions/Body Sites

In addition to the general procedure for FNAC described above, aspiration from certain specific sites/lesions require greater expertise and additional material as outlined below.

1. CYSTS Cysts of the neck, thyroid, breast and other sites are often encountered during FNAC. During aspiration, the entire fluid content is evacuated by drawing into the syringe and collected in test tube for centrifugation and smear preparation. If a residual mass is palpable after removal of fluid, a fresh syringe is used for additional aspiration of the mass in the usual manner.

2. THYROID Lesions of the thyroid are aspirated with the patient either sitting up or lying supine with the neck extended. Solitary nodules are fixed between two palpating fingers, while a diffusely enlarged lobe is fixed by asking the patient to swallow and applying two fingers to the base of the lobe to hold it against the trachea. The patient is asked to avoid swallowing during aspiration. Subsequently, firm pressure is applied to the puncture site for about 3 minutes to prevent haematoma formation.

3. LUNG AND RETROPERITONEUM FNAC of these two sites is usually carried out under the guidance of radiological imaging techniques. Local anaesthesia (1% xylocaine) is advisable with infiltration of skin and deeper tissues. Spinal puncture needles (22 or 20 gauge) are used. Since these long needles are flexible they are rotated during insertion to enable an accurate approach to the target lesion.

4. PROSTATE The prostate is sampled transrectally during per-rectal examination with the patient in lithotomy position. A custom-made or commercially available needle guide (such as the Franzen needle guide) may be used. Alternatively, a 16 gauge blunt-tipped venous cannula may serve as a needle guide. The cannula is taped to the index finger of the gloved hand with its tip just proximal to the pulp of the index-finger, and a fingercot drawn over it. The prostatic lesion is palpated with the pulp of the finger and sampled by puncturing through the fingercot with a long 22 gauge needle introduced through the cannula.

5. TESTIS Local anaesthesia is advisable when FNAC of the testis is carried out for infertility as pain may be considerable when suction is applied. Spermatic cord block is employed for the purpose. Infiltration of scrotal skin is not required. For suspected testicular tumours, local anaesthesia is not required; however, thinner needles (25 or 24 gauge) are advocated by some workers to avoid seeding of tumour along the needle track.

6. ABDOMINAL FAT ASPIRATION FNA of the para-umbilical abdominal adipose tissue is currently accepted method for diagnosis of secondary systemic amyloidosis. Amyloid is demonstrated as rings around fat cells by the conventional Congo red staining (congophilia) and apple-green birefringence when viewed under polarising microscopy.

Radiological Imaging Aids for FNAC

Non-palpable lesions require some form of localisation by radiological aids for FNAC to be carried out. *Plain X-ray films* are usually adequate for lesions within bones and for

some lesions within the chest. FNAC of the chest may also be attempted under *image amplified fluoroscopy* which allows visualisation of needle placement on the television monitor. *Computerised tomographic-(CT) guidance* is also used for lesions within the chest and abdomen. The most versatile radiological aid is *ultrasonographic (US)-guidance* which allows direct visualisation of needle placement in real time and is free from radiation hazards. It is an extremely valuable aid for FNAC of thyroid nodules, soft tissue masses, intra-abdominal lesions and for intrathoracic lesions which abut the chest wall, but is of no help in deep intrathoracic lesions or in bony lesions.

D. COMPLICATIONS AND HAZARDS OF FNAC

FNAC is associated with relatively few complications. Possible hazards and more commonly encountered complications are as follows:

1. Haematomas Bleeding from the puncture site and haematoma formation are the commonest complications of the procedure, particularly in the breast and the thyroid. Firm finger pressure for 2 to 3 minutes immediately after the procedure greatly reduces the frequency of these complications.

2. Infection Introduction of infection is not a significant hazard; even transabdominal aspiration does not result in peritoneal contamination despite puncture of bowel walls. Transrectal aspiration in cases of acute prostatitis may, however, result in bacteraemia and septicaemia.

3. Pneumothorax Transcutaneous aspiration of the lung causes pneumothorax in about 20% of cases; most resolve spontaneously although intercostal intubation may be required in some instances. Transient haemoptysis may also be associated with lung aspiration.

4. Dissemination of tumour Generalised dissemination of malignant cells via lymphatics and blood vessels following FNAC is a theoretical possibility but no definite instances have been recorded. Local dissemination by seeding of malignant cells along the needle tract is a rare complication and has been reported in cancers of the lung, prostate and pancreas.

Aspiration of malignant ovarian cysts may result in release of cyst contents into the peritoneal cavity with peritoneal implants.

E. PRECAUTIONS AND CONTRAINDICATIONS OF FNAC

While FNAC is generally a safe procedure, precautions have to be taken when aspiration is contemplated of some sites under certain circumstances:

1. Bleeding disorders Thrombocytopenia *per se* is not a contraindication to FNAC. In patients with coagulopathies such as haemophilia, aspiration of joint spaces, chest and abdominal viscera is contraindicated; superficial lesions may be aspirated and pressure applied to the puncture site for at least 5 minutes following the procedure.

2. Liver Estimation of prothrombin time is an essential prerequisite for aspiration of the liver. FNAC is not advisable if prothrombin index (PTI) is less than 80%. Obstructive jaundice is a relative contraindication for FNAC on account of the risk of bile peritonitis.

3. Lung FNAC of the lung should not be undertaken in elderly patients with emphysema or pulmonary hypertension because of the enhanced risk of pneumothorax and haemoptysis respectively.

4. Pancreas FNAC is contraindicated in acute pancreatitis as it aggravates the inflammatory process.

5. Prostate Transrectal aspiration in acute prostatitis may cause bacteraemia/septicaemia and is contraindicated.

6. Testis Aspiration is extremely painful in acute epididymo-orchitis and should be deferred till such time the acute inflammatory process subsides. The patient is treated with anti-inflammatory agents and antibiotics and FNAC undertaken at a later date.

7. Adrenal FNAC of a suspected pheochromocytoma is inadvisable as it may sometimes provoke extreme fluctuations in blood pressure.

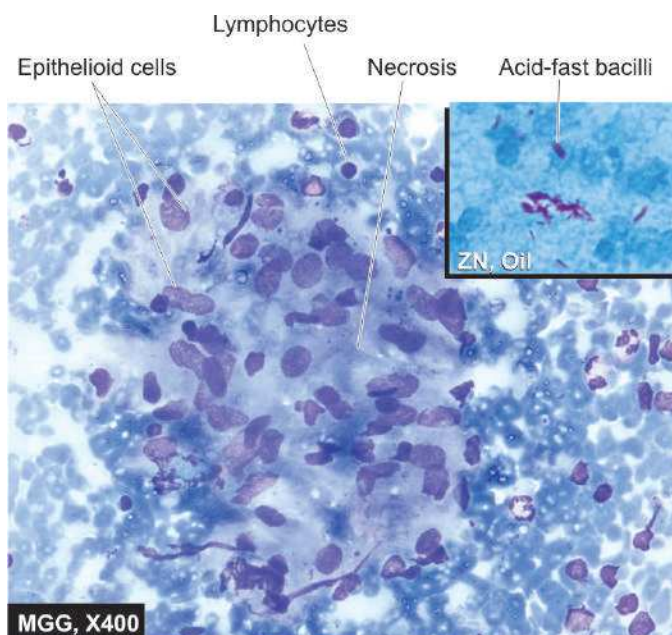

Figure A-I.13 FNA lymph node showing tuberculous lymphadenitis. Inset shows Ziehl-Neelsen staining having many tubercle bacilli.

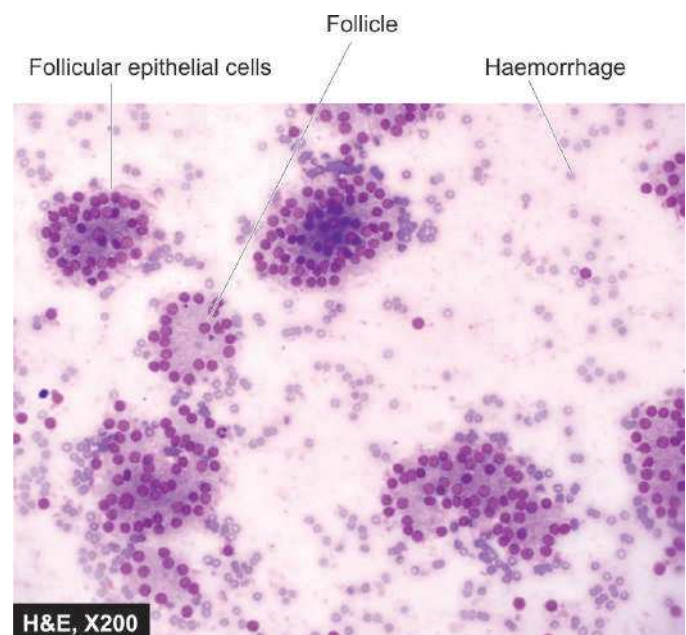

Figure A-I.14 FNA thyroid showing follicular neoplasm.

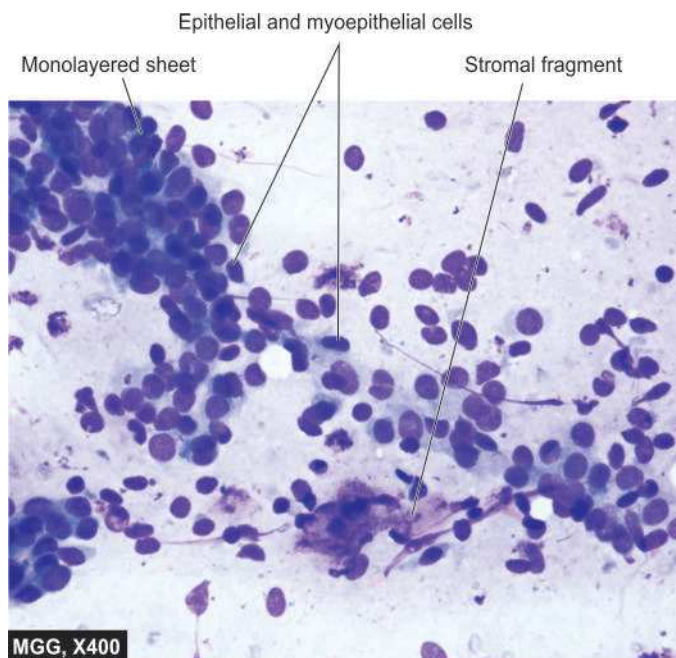

Figure A-I.15 FNA breast lump showing features of fibroadenoma.

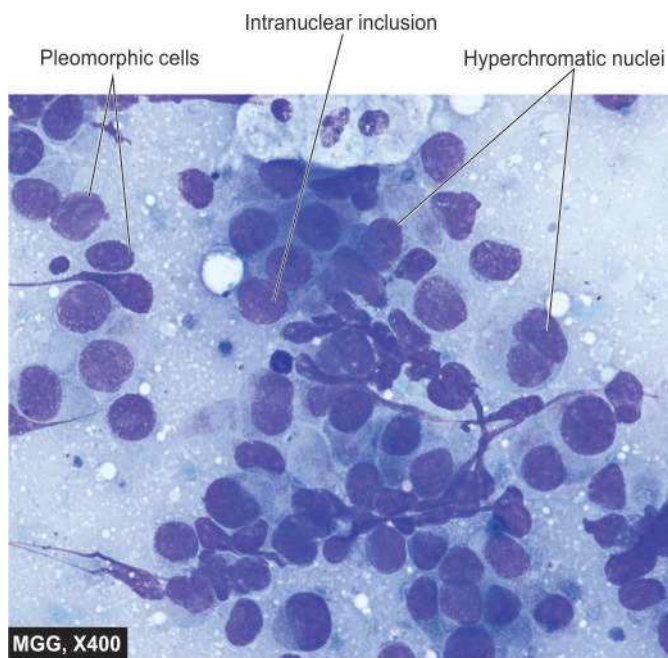

Figure A-I.16 FNA breast showing features of infiltrating ductal carcinoma.

F. CYTOLOGIC DIAGNOSIS

The cytopathologist can render a preliminary diagnosis within one hour after the FNAC procedure when urgently required. Basic cytologic features in FNAC are similar to those in histopathology but smear cytology depends upon the technique for smear and stains employed. Emphasis in FNA cytology is on pattern recognition or arrangement of cells, nuclear and cytoplasmic features of individual cells or groups of cells, and comment on the background morphology.

Understandably, it is beyond the scope of this book to delve into morphological details of various lesions which can be sampled by FNAC; interested readers in this subject are referred

to the specialised texts listed at the end of the book. However, a few common and classical examples of FNAC applications in lymph node (tuberculous lymphadenitis, **Fig. A-I.13**), thyroid (follicular neoplasm, **Fig. A-I.14**), breast (fibroadenoma and infiltrating carcinoma, **Figs. A-I.15 and A-I.16**), abdominal fat (for amyloid, **Fig. A-I.17**) and cell-block preparation along with immunocytochemistry (**Fig. A-I.18**) are illustrated.

G. LIMITATIONS OF FNAC

The main limitation of FNAC lies in the fact that only a small population of cells is sampled by the procedure. The reliability of the test, thus, depends upon the adequacy of the sample

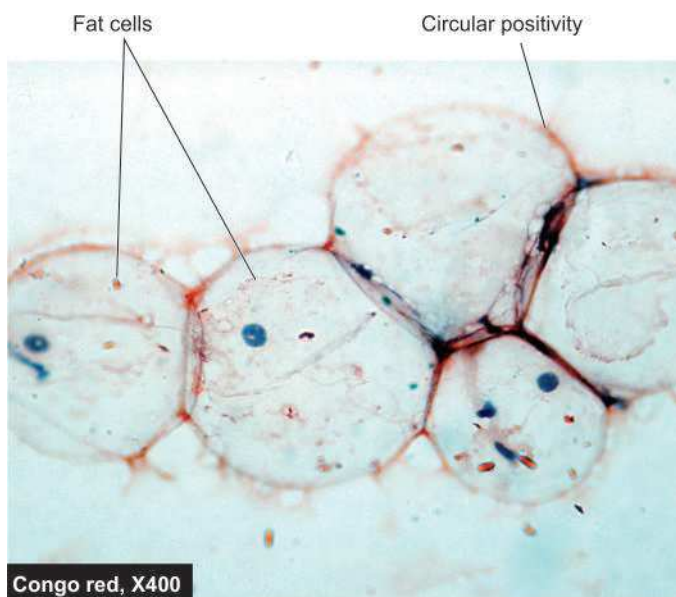

Figure A-I.17 Abdominal fat aspirate stained with Congo red stain for amyloid.

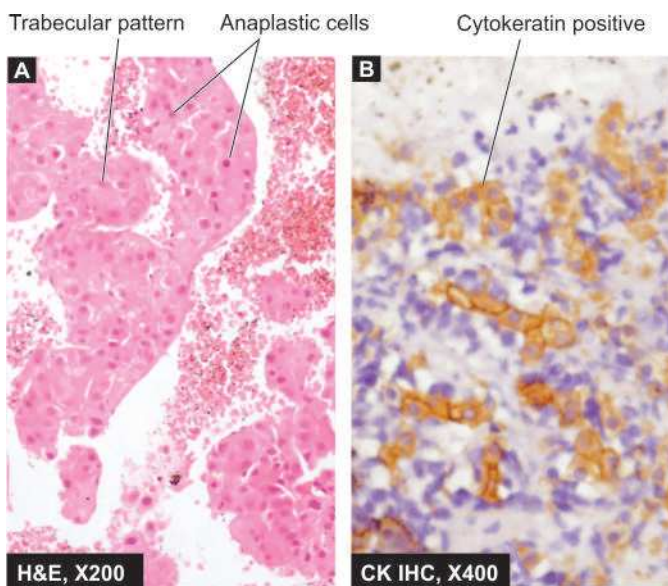

Figure A-I.18 A, Section of cellblock preparation showing hepatocellular carcinoma. B, Same cellblock, stained with cytokeratin for epithelial cells.

and its representative character. An inadequate sample which is not representative of the true lesion results in a 'false-negative' diagnosis. If the FNAC report is 'negative' despite a strong clinical suspicion of malignancy, the patient should be investigated further. FNAC may be repeated or a surgical biopsy performed to obtain a tissue diagnosis in such instances.

Lack of requisite clinical information (e.g. size, site and character of mass) or relevant investigative results (e.g. X-ray findings, reports of haematologic and biochemical tests etc.) further limit the utility of FNAC. Knowledge of the exact site from where the aspirate has been obtained is crucial to the accurate interpretation of FNAC smears and lack of this information severely compromises the ability of the cytopathologist to provide a diagnosis.

II. IMPRINT CYTOLOGY

In imprint cytology, touch preparations from cut surfaces of fresh unfixed surgically excised mass lesions are examined. Imprints may also be obtained from draining sinuses or ulcerated areas.

For surgically resected specimens (e.g. lymph nodes), smears are prepared by bisecting or slicing the specimen and lightly touching or pressing a glass slide onto the freshly exposed surface without smearing it. Smears cannot be prepared from fixed specimens. Imprint smears are wet-fixed or air-dried and stained as per routine.

The main advantage of the imprint smear is that the cell distribution reflects, and to some extent, recapitulates tissue architecture thus aiding in interpretation. The technique is used in the intraoperative diagnosis of malignancy as a complement to frozen-section, and is also valuable as an adjunct to histopathology in the typing of lymphomas.

III. CRUSH SMEAR CYTOLOGY

Crush smear preparations of tissue particles obtained by craniotomy have been used in the diagnosis of brain tumours. These smears are preferred by many workers as they allow recognition of tissue architecture to some degree, in addition to better cytological details.

IV. BIOPSY SEDIMENT CYTOLOGY

Biopsy sediment cytology entails the examination of sediment obtained by centrifugation of fixatives/fluids in which surgical

biopsy specimens are dispatched to the laboratory. The method may be useful in the rapid diagnosis of bone tumours as histological sections are usually obtained after many days on account of the delay necessitated by decalcification. For soft tissue specimens, the technique offers no particular advantage.

In conclusion, both exfoliative cytology and FNA cytology have now become a part of diagnostic pathology. It is imperative for the student in pathology as well as the clinician to be familiar with the advantages and limitations of cytologic diagnosis. It is acknowledged that a marked decline in incidence of cervical cancer in developed countries is attributable to highly successful preventive Pap smear screening programme. Similarly, large number of surgical diagnostic procedures are now avoided by rational use of FNAC. However, in view of unique responsibility of pathologist in patient management, reporting cytopathologist should be adequately trained in the skill and should not hesitate to ask for ancillary diagnostic techniques, or advise the use of core biopsy or open biopsy, wherever appropriate.



GIST BOX A-I.4

Interventional Cytology

- ☐ FNAC is a versatile procedure and almost all organ systems are accessible to the fine needle aspiration.
- ☐ For performing FNAC, a syringe with a well-fitting needle, syringe holder, some microscopic glass slides and a suitable fixative are the only material required in most instances.
- ☐ Half the prepared smears are wet-fixed and used for Papanicolaou or H&E staining. The remaining smears are air-dried and stained by Romanowsky stains such as MGG.
- ☐ Major advantages of FNAC are that it is as an OPD procedure, no anaesthesia is required, it is quick, safe, least painful and cost-effective, and allows multiple attempts.
- ☐ Deep-seated organs may require image guided FNAC e.g. guidance by ultrasound, CT etc.
- ☐ Imprint cytology involves making touch preparations from cut surfaces of fresh unfixed surgically excised mass lesions.
- ☐ Crush smear preparations of tissue particles are used in the diagnosis of brain tumours.
- ☐ Biopsy sediment cytology is examination of sediment obtained by centrifugation of fixatives in which surgical biopsy specimens are sent e.g. in bone tumours.



Appendix



Answers to Clinical Cases

PREAMBLE

With introduction of clinical cases as a method of learning pathology in this edition, a newer dimension has been added to enliven the field of “basic pathology” by directing the learner towards “applied pathology” as applied to clinical problems. These clinical cases (case 1 to 30) given at the end of most chapters are structured clinical exercises to stimulate the students of pathology to apply their knowledge and skills gained from the study of particular disease/s covered in that chapter in pathology (e.g. demographic profile, etiology, pathogenesis, clinical and morphologic features, complications etc) to clinical settings as encountered in real life.

The brief discussion on *clinical correlation* of each case given below follows an analytical and rational approach in order to resolve the clinical problem, giving due importance to each feature given in the clinical history, findings on examination, or any other data provided. This is concluded with a *probable clinical diagnosis*. An approach to *investigate* the case in a systematic manner follows next. In general, this scheme of investigations begins with some basic preliminary tests which are done in almost every case, listed as “*screening tests*”. This is followed by “*additional tests*” which help in confirming the diagnosis. However, the details of the disease given in the diagnosis are not repeated here but instead reference to the concerned page of the textbook has been given for further explanation and study.

✿ CLINICAL CASE 1 (Chapter 3, Page 77)

1. CLINICAL CORRELATION Major clinical feature of long-standing productive cough in this adult male smoker for 25 years is due to chronic bronchitis, which over a period of many years, has led to bronchiectasis and hence foul smelling expectoration for so many years. Interspersed haemoptysis can occur in bronchiectasis due to bleeding of friable inflamed mucosa although it requires further investigations to rule out lung cancer. Two earlier episodes of pneumonia are due to bacterial infections causing consolidation which are common in such patients. His current presenting feature of fever is also due to bacterial infection of the lung parenchyma. Shortness of breath and increased respiratory rate are due to impaired pulmonary function from damaged lung parenchyma in COPD. Rhonchi and crepitations reflect damaged airways containing secretions. Clubbing of fingers is due to chronic hypoxia for many years. Weight loss and anaemia are due to systemic features of chronic infection; mild icterus is owing to mild liver dysfunction. Pedal oedema is due to hypoproteinaemia which could be due to proteinuria since long-standing chronic infectious and destructive condition like bronchiectasis can cause secondary amyloidosis.

2. PROBABLE DIAGNOSIS Bronchiectasis with nephrotic syndrome, possibly due to secondary systemic amyloidosis

3. INVESTIGATIONS*Screening tests*

- i) CBC (haemoglobin, counts, indices), ESR, PCV, blood smear for type of anaemia.
- ii) Urine examination (albumin, glucose, microscopy).
- iii) Biochemical estimation: Renal function tests (urea, creatinine, BUN), liver function tests (bilirubin, ALT, AST, alkaline phosphatase, total proteins and AG ratio), blood glucose, lipid profile.
- iv) Blood culture.
- v) Sputum (culture, cytologic examination, Gram's stain and tubercle bacilli).
- vi) X-ray chest.
- vii) Ultrasound examination of abdomen.

Additional tests

- i) Bronchoscopy along with cytologic and/or biopsy material.
- ii) Pulmonary function tests.
- iii) 24-hour urinary proteins.
- iv) Abdominal fat aspiration for amyloid.
- v) Renal biopsy for secondary amyloidosis.

Further details on page 61, 465.

✿ CLINICAL CASE 2 (Chapter 4, Page 115)

1. CLINICAL CORRELATION The woman underwent an abortion under poor hygienic conditions 3 days back and therefore, developed serious sepsis. Her high-grade fever is systemic manifestation of fulminant septicaemia. Her bleeding from gums is due to reduced platelet count from consumptive coagulopathy accompanying sepsis. Her unrecordable blood pressure and pulse along with rapid breathing are due to hypotension and metabolic abnormalities. She is unconscious due to metabolic derangement accompanying renal failure from hypoxia-ischaemia affecting higher centres. Thrombocytopenic bleeding is a pointer towards development of intravascular thrombosis in septic shock.

2. PROBABLE DIAGNOSIS Septic shock and disseminated intravascular coagulation (DIC)

3. INVESTIGATIONS

- i) CBC (haemoglobin, counts, indices), ESR, PCV, blood smear for type of anaemia.
- ii) Coagulation profile (PT, PTTK, TT, FDPs, D-dimer).
- iii) Blood grouping.
- iv) Serology for HBV, HCV, HIV.

- v) VDRL.
- vi) Arterial blood gas (ABG) analysis.
- vii) Blood grouping.
- viii) Urine examination (albumin, glucose, microscopy).
- ix) Biochemical estimation: Serum sodium, potassium and calcium, renal function tests (urea, creatinine, BUN), liver function tests (bilirubin, ALT, AST, alkaline phosphatase, total proteins and AG ratio), blood glucose.
- x) All cultures (blood, urine, vaginal discharge).
- xi) Radioimaging (X-ray chest, abdomen, ultrasound abdomen).

Further details on page 94.

CLINICAL CASE 3 (Chapter 5, Page 164)

1. CLINICAL CORRELATION This patient has acute exacerbation of a chronic disease which has caused significant weight loss in 6 months and progressive fatigue. Truck drivers who are on the move on highways are a well-recognised high-risk group for HIV-AIDS due to their casual multiple sexual activity. His acute symptoms of high-grade fever, productive cough and rapid breathing point towards a severe lung infection such as pneumonia or tuberculosis, both of which are more common in HIV-AIDS due to immunocompromised state. Headache, stiffness of neck and a positive Kernig's sign are features of meningitis, which could be dissemination of infection to the brain and meninges such as miliary spread of tuberculosis by haematogenous route. Papilloedema is due to increased CSF pressure from meningitis. Enlargement of lymph nodes and hepatosplenomegaly are due to involvement of reticuloendothelial organs in AIDS. Presence of warts at several sites point towards opportunistic infections in such patients.

2. PROBABLE DIAGNOSIS HIV infection with opportunistic infections, disseminated tuberculosis, with possibly tuberculous meningitis (TBM)

3. INVESTIGATIONS

Screening tests

- i) CBC (haemoglobin, counts, indices), ESR, PCV, blood smear examination.
- ii) Urine examination (albumin, glucose, microscopy).
- iii) Biochemical estimation: Renal function tests (urea, creatinine, BUN), liver function tests (bilirubin, ALT, AST, alkaline phosphatase, total proteins and AG ratio), blood glucose, lipid profile.
- iv) Sputum (culture, cytologic examination, Gram's stain and tubercle bacilli).
- v) Blood culture.
- vi) X-ray chest.
- vii) Ultrasound examination of abdomen.

Additional tests

- i) Serology for HIV, HBV, HCV.
- ii) Western blot.
- iii) STS/VDRL.
- iv) CD4 +T cell count and ratio of CD4:CD8+ cells.
- v) CSF examination (microscopy, chemical analysis).
- vi) Bronchoscopy along with cytologic and/or biopsy material.

- vii) Pulmonary function tests.
- viii) FNAC of enlarged lymph node.

Further details on pages 51, 137.

CLINICAL CASE 4 (Chapter 10, Page 303)

1. CLINICAL CORRELATION Presence of pallor, malaise and dyspnoea are systemic features of anaemia in this young woman who has history of blood loss by repeated abortions followed by menorrhagia. Anaemia due to blood loss and nutritional deficiency are most common causes of anaemia in women in reproductive years, especially in these from poor socioeconomic status.

2. PROBABLE DIAGNOSIS Nutritional anaemia due to blood loss, likely iron deficiency anaemia

3. INVESTIGATIONS

Screening tests

- i) CBC (haemoglobin, counts including reticulocyte count, indices), ESR, PCV, blood smear for type of anaemia.
- ii) Urine examination (albumin, glucose, microscopy).
- iii) Biochemical estimation: Renal function tests (urea, creatinine, BUN), liver function tests (bilirubin, ALT, AST, alkaline phosphatase, total proteins and AG ratio), blood glucose.
- iv) X-ray chest.
- v) Ultrasound examination of abdomen.

Additional tests

- i) Serum estimation of iron, TIBC, ferritin, B₁₂ and folate assay.
- ii) Bone marrow examination for type of anaemia.

Further details on page 272.

CLINICAL CASE 5 (Chapter 10, Page 304)

1. CLINICAL CORRELATION This child has severe anaemia with expansion of bones of cheek and forehead due to hyperplasia of the bone marrow. Growth retardation is due to deposition of iron in the pituitary gland. Bulging abdomen is due to moderate enlargement of the spleen and mildly enlarged liver. Such constellation of clinical features is due to inherited haemolytic anaemia. The mother too has persisting mild chronic anaemia since early years which could be due to thalassaemia trait.

2. PROBABLE DIAGNOSIS Congenital haemolytic anaemia, likely β -thalassaemia major

3. INVESTIGATIONS

Screening tests

- i) CBC (haemoglobin, counts including reticulocyte count, indices), ESR, PCV, blood smear for type of anaemia.
- ii) Urine examination (albumin, glucose, microscopy).
- iii) Biochemical estimation: Renal function tests (urea, creatinine, BUN), liver function tests (bilirubin, ALT, AST, alkaline phosphatase, total proteins and AG ratio).
- iv) Serology for HBV, HCV, HIV.

- v) X-ray chest.
- vi) Ultrasound examination of abdomen.
- vii) Family study for thalassaemia trait.

Additional tests

- i) Estimation of foetal haemoglobin.
- ii) Haemoglobin electrophoresis.
- iii) Osmotic fragility test
- iv) Serum estimation of iron, TIBC, ferritin.
- v) Bone marrow examination.

Further details on page 299.

✿ CLINICAL CASE 6 (Chapter 11, Page 320)

1. CLINICAL CORRELATION This 30 years old woman has bleeding tendencies in the form of purpuric spots recently, and epistaxis and heavy menstrual blood loss for the last more than 6 months. Such forms of bleeding are more common in bleeding due to thrombocytopenia rather than coagulation abnormality. Mild enlargement of the spleen points towards condition becoming chronic.

2. PROBABLE DIAGNOSIS Chronic immune thrombocytopenic purpura (ITP)

3. INVESTIGATIONS

Screening tests

- i) CBC (haemoglobin, counts, indices), ESR, PCV, blood smear for type of anaemia.
- ii) Urine examination (albumin, glucose, microscopy).
- iii) Biochemical estimation: Renal function tests (urea, creatinine, BUN), liver function tests (bilirubin, ALT, AST, alkaline phosphatase, total proteins and AG ratio), blood glucose.
- iv) X-ray chest.
- v) Ultrasound examination of abdomen.

Additional tests

- i) Bone marrow examination.
- ii) Antiplatelet antibody test.
- iii) Platelet survival studies.

Further details on page 311.

✿ CLINICAL CASE 7 (Chapter 12, Page 369)

1. CLINICAL CORRELATION The child has several manifestations pointing towards acute leukaemia—quite high TLC, low platelet count with thrombocytopenic bleeding from nose, moderate anaemia and mild organomegaly. Low-grade fever is a frequent presenting feature in acute leukaemia along with other features just described. Organomegaly is due to infiltration of the liver and spleen by leukaemic cells. Most common form of acute leukaemia in children is ALL.

2. PROBABLE DIAGNOSIS Acute lymphoblastic leukaemia

3. INVESTIGATIONS

Screening tests

- i) CBC (haemoglobin, counts, indices), ESR, PCV, blood smear for type of anaemia.

- ii) Urine examination (albumin, glucose, microscopy).
- iii) Biochemical estimation: Renal function tests (urea, creatinine, BUN), liver function tests (bilirubin, ALT, AST, alkaline phosphatase, total proteins and AG ratio).
- iv) X-ray chest.
- v) Ultrasound examination of abdomen.

Additional tests

- i) Bone marrow examination along with cytochemistry.
- ii) Immunophenotyping.
- iii) Cytogenetic studies.

Further details on page 353.

✿ CLINICAL CASE 8 (Chapter 12, Page 369)

1. CLINICAL CORRELATION This elderly patient has pain and tenderness of lower back which on X-ray shows lytic lesion in pelvis and sacrum. One of the cardinal features of multiple myeloma is presence of multiple osteolytic lesions from bone resorption due to infiltration by the malignant plasma cells in the marrow. It is seen more often in the central skeleton and occurs at advanced age. His systemic features of fatigue and anaemia also fit into profile of multiple myeloma rather than metastasis from prostatic carcinoma, another lesion in the central skeleton at this age group in which there are osteoblastic lesions in the bone.

2. PROBABLE DIAGNOSIS Multiple myeloma

3. INVESTIGATIONS

Screening tests

- i) CBC (haemoglobin, counts, indices), ESR, PCV, blood smear for type of anaemia, paraproteins and rouleaux formation.
- ii) Urine examination (albumin, glucose, microscopy and for Bence-Jones proteins).
- iii) Biochemical estimation: Renal function tests (urea, creatinine, BUN), liver function tests (bilirubin, ALT, AST, alkaline phosphatase, total proteins and AG ratio), blood glucose, lipid profile, calcium, phosphate.
- iv) Skeletal X-ray.
- v) Ultrasound examination of abdomen.

Additional tests

- i) Bone marrow examination.
- ii) Serum electrophoresis.
- iii) Urine electrophoresis.
- iv) CT-scan of the pelvis and abdomen.
- v) Bone scan.

Further details on page 361.

✿ CLINICAL CASE 9 (Chapter 13, Page 396)

1. CLINICAL CORRELATION This middle-aged executive having acute chest pain has several high risk factors for coronary artery disease—history of hypertension, family history of diabetes mellitus, hypercholesterolaemia, stressful type of job and his age. This is further supported by the history of intermittent chest pain in the past which improved with rest, which was apparently due to angina. It may also be noted that he has not been on medication for hypertension but has been

on dietary therapy, and thus he is not being monitored for hypertension. However, another risk factor, smoking, is absent.

2. PROBABLE DIAGNOSIS Coronary artery disease (acute myocardial infarction)

3. INVESTIGATIONS

- i) ECG
- ii) Biochemical estimation: Serum cardiac markers (CK-MB2: CK-MB1 ratio, LDH-1: LDH2 ratio, cardiac troponins T and I), renal function tests (urea, creatinine, BUN), liver function tests (bilirubin, ALT, AST, alkaline phosphatase, total proteins and AG ratio), lipid profile, blood glucose, electrolytes.
- iii) CBC (haemoglobin, counts, indices), ESR, PCV, blood smear examination.
- iv) Urine examination (albumin, glucose, microscopy).
- v) X-ray chest.
- vi) Ultrasound examination of abdomen.

Further details on page 373, 409.

✿ CLINICAL CASE 10 (Chapter 14, Page 441)

1. CLINICAL CORRELATION This young boy has been having palpitation for one year, which could be due to a cardiac condition. Pansystolic murmur points towards mitral stenosis. For the same duration, he has been having fleeting arthralgia affecting large joints, which are tender and swollen. This is quite typical of jointaches in RHD. Like they say, "rheumatism licks the joints but bites the whole heart," holds true for this patient. Thus, this patient has developed mitral stenosis due to RHD along with involvement of big joints. His low-grade fever for one month along with chills is possibly due to superimposed bacterial infection on the diseased and damaged mitral valve in RHD, i.e. he has developed infective endocarditis on mitral stenosis due to RHD.

2. PROBABLE DIAGNOSIS Rheumatic heart disease and mitral stenosis with superimposed infective endocarditis

3. INVESTIGATIONS

- i) ECG
- ii) Doppler studies
- iii) CBC (haemoglobin, counts, indices), ESR, PCV, blood smear examination.
- iv) Urine examination (albumin, glucose, microscopy).
- v) C-reactive proteins.
- vi) ASO titres.
- vii) Blood culture.
- viii) Biochemical estimation: Serum cardiac markers (CK-MB2: CK-MB1 ratio, LDH-1: LDH2 ratio, cardiac troponins T and I), renal function tests (urea, creatinine, BUN), liver function tests (bilirubin, ALT, AST, alkaline phosphatase, total proteins and AG ratio), blood glucose, lipid profile.
- ix) Serology for HBV, HCV, HIV.
- x) X-ray chest.
- xi) Ultrasound examination of abdomen.

Further details on page 418.

✿ CLINICAL CASE 11 (Chapter 15, Page 487)

1. CLINICAL CORRELATION This elderly unattended patient having fever accompanied with chills and rigors and having productive cough for 15 days fits into the diagnosis

of pneumonia. Infection of lung parenchyma causes crepts and rhonchi due to clogged secretions in the respiratory bronchioles. Fatigue and malaise are other systemic features of infection. Elderly patients due to debility and impaired immunity, especially when neglected, are more likely to progress from trivial upper respiratory infection to lower respiratory tract infection.

2. PROBABLE DIAGNOSIS Lobar pneumonia

3. INVESTIGATIONS

- i) CBC (haemoglobin, counts, indices), ESR, PCV, blood smear examination.
- ii) Urine examination (albumin, glucose, microscopy).
- iii) Biochemical estimation: Renal function tests (urea, creatinine, BUN), liver function tests (bilirubin, ALT, AST, alkaline phosphatase, total proteins and AG ratio), blood glucose, lipid profile, electrolytes.
- iv) Blood culture.
- v) Sputum (culture, cytologic examination, Gram's stain and tubercle bacilli).
- vi) X-ray chest.
- vii) Ultrasound examination of abdomen.

Further details on page 449.

✿ CLINICAL CASE 12 (Chapter 15, Page 487)

1. CLINICAL CORRELATION This 54 years old patient has been having intermittent haemoptysis for 2 months along with loss of weight and appetite, all pointing towards malignancy of the lung. There is earlier history of regular chronic smoking for 3 decades, and thus he has been having chronic bronchitis. The pallor is due to anaemia of chronic disorder, clubbing of fingers is due to chronic hypoxia. Absence of breath sounds on one side of chest and lack of chest movement during breathing on the same side point towards consolidation, possibly from obstruction by a mass in the bronchus.

2. PROBABLE DIAGNOSIS Bronchogenic carcinoma

3. INVESTIGATIONS

Screening tests

- i) CBC (haemoglobin, counts, indices), ESR, PCV, blood smear examination.
- ii) Urine examination (albumin, glucose, microscopy).
- iii) Biochemical estimation: Renal function tests (urea, creatinine, BUN), liver function tests (bilirubin, ALT, AST, alkaline phosphatase, total proteins and AG ratio), blood glucose, lipid profile.
- iv) Sputum examination (culture, cytologic examination, Gram's stain and tubercle bacilli).
- v) X-ray chest.
- vi) Ultrasound examination of abdomen.

Additional tests

- i) Bronchoscopy along with cytologic and/or biopsy material.
- ii) FNAC of any enlarged cervical lymph node.
- iii) Pulmonary function tests.
- iv) CT scan of the chest.
- v) Bone scan.

Further details on page 477.

✿ CLINICAL CASE 13 (Chapter 16, Page 503)

1. CLINICAL CORRELATION This 20 years old young man has a polypoid nasal mass causing obstruction to the ostium of maxillary sinus and hence nasal stuffiness and anosmia. Obstruction causes stasis of secretions in the maxillary sinus leading to pain and infection, requiring antibiotics and painkillers. Prolonged chronic inflammation result in thickening of sinus mucosa projecting into the nose. He has also history of nasobronchial allergy as evident from complaint of frequent sneezing for 2 years.

2. PROBABLE DIAGNOSIS Antrochoanal polyp, allergic type

3. INVESTIGATIONS

- i) CBC (haemoglobin, counts, indices), ESR, PCV, blood smear examination, absolute eosinophil count.
- ii) Urine examination (albumin, glucose, microscopy).
- iii) Biochemical estimation: Renal function tests (urea, creatinine, BUN), liver function tests (bilirubin, ALT, AST, alkaline phosphatase, total proteins and AG ratio), blood glucose.
- iv) Sputum (culture, cytologic examination including for eosinophils, Gram's stain and tubercle bacilli).
- v) Serum IgE level.
- vi) X-ray chest.
- vii) Ultrasound examination of abdomen.

Further details on page 497.

✿ CLINICAL CASE 14 (Chapter 17, Page 520)

1. CLINICAL CORRELATION This 50-years old patient has a chronic non-healing ulcer with surrounding induration in the vestibule of his mouth for 2 years due to his chronic habit of keeping the bolus of tobacco in his mouth over many years. Habitual tobacco chewing for years is strongly implicated in causation of cancer of the oral cavity. The appearance of matted lymph nodes in the neck is indicative of nodal metastasis.

2. PROBABLE DIAGNOSIS Carcinoma oral cavity

3. INVESTIGATIONS

Screening tests

- i) CBC (haemoglobin, counts, indices), ESR, PCV, blood smear examination.
- ii) Urine examination (albumin, glucose, microscopy).
- iii) Biochemical estimation: Renal function tests (urea, creatinine, BUN), liver function tests (bilirubin, ALT, AST, alkaline phosphatase, total proteins and AG ratio), blood glucose, lipid profile.
- iv) Sputum examination (culture, cytologic examination, Gram's stain and tubercle bacilli).
- v) X-ray chest.
- vi) Ultrasound examination of abdomen.

Additional tests

- i) FNAC of enlarged cervical lymph node.
- ii) Histopathologic examination of biopsy of the lesion from oral cavity.
- iii) CT scan of the abdomen.
- iv) Bone scan.

Further details on page 507.

✿ CLINICAL CASE 15 (Chapter 18, Page 576)

1. CLINICAL CORRELATION This young adult patient has been having dull pain in the middle of upper abdomen with a peculiar pattern—pain getting relieved with food but getting worse on empty stomach at late night. This pattern fits into gastric peptic ulcer. Use of analgesics, particularly NSAIDS group, over an extended period of time are known to damage gastric mucosa. *H. pylori* is also implicated in its etiology. Stressful life and job contribute to it. Upper GI endoscopy has been done in the past indicate persistence of chronic complaints of the patient.

2. PROBABLE DIAGNOSIS Chronic peptic ulcer, gastric

3. INVESTIGATIONS

- i) CBC (haemoglobin, counts, indices), ESR, PCV, blood smear examination.
- ii) Urine examination (albumin, glucose, microscopy).
- iii) Biochemical estimation: Renal function tests (urea, creatinine, BUN), liver function tests (bilirubin, ALT, AST, alkaline phosphatase, total proteins and AG ratio), blood glucose, lipid profile.
- iv) Upper GI endoscopy and antral biopsy for *H. pylori*.
- v) X-ray chest.
- vi) Ultrasound examination of abdomen.
- vii) Stool for occult blood.
- viii) Urease breath test.

Further details on page 533.

✿ CLINICAL CASE 16 (Chapter 18, Page 576)

1. CLINICAL CORRELATION This young patient has complaint of acute and persisting abdominal pain without history of any trauma. Within next few hours, pain and tenderness have got localised in lower right iliac fossa where the appendix is located. Appearance of nausea and vomiting point towards colicky nature of pain while fever (102°F) points towards infective etiology.

2. PROBABLE DIAGNOSIS Acute appendicitis

3. INVESTIGATIONS

- i) CBC (haemoglobin, counts, indices), ESR, PCV, blood smear examination.
- ii) Urine examination (albumin, glucose, microscopy).
- iii) Coagulation profile.
- iv) Blood grouping.
- v) Biochemical estimation: Renal function tests (urea, creatinine, BUN), liver function tests (bilirubin, ALT, AST, alkaline phosphatase, total proteins and AG ratio), amylase, blood glucose.
- vi) X-ray chest.
- vii) Plain X-ray abdomen.
- viii) Ultrasound examination of abdomen.

Further details on page 561.

✿ CLINICAL CASE 17 (Chapter 19, Page 634)

1. CLINICAL CORRELATION This elderly male patient's present symptoms are linked to the coronary bypass surgery in which multiple blood transfusions had been given and possibly

the patient contracted infection with viral hepatitis (HBV or HCV) which over the years has resulted in nodular enlargement of the liver indicative of post-hepatitis cirrhosis. His features of splenomegaly, haematemesis (due to bleeding from oesophageal varices), pedal oedema (from hypoproteinaemia), abdominal distension (due to ascites) and jaundice (from hepatocellular injury), all point towards portal hypertension due to cirrhosis. During the last 6 months, he has been losing weight and appetite, progressive weakness and malaise, all of which are indicative of development of malignancy in cirrhotic liver. Moreover, he has also been an ex-smoker for 20 years, which is a potent carcinogen for cancer of the liver.

2. PROBABLE DIAGNOSIS Post-necrotic cirrhosis with portal hypertension and superimposed hepatocellular carcinoma

3. INVESTIGATIONS

Screening tests

- i) CBC (haemoglobin, counts, indices), ESR, PCV, blood smear examination for type of anaemia.
- ii) Urine examination (albumin, glucose, microscopy, bile salts, bile pigments, urobilinogen).
- iii) Biochemical estimation: Renal function tests (urea, creatinine, BUN), liver function tests (bilirubin, ALT, AST, alkaline phosphatase, total proteins and AG ratio), blood glucose, lipid profile.
- iv) Serum markers for viral hepatitis (HbSAg, HCV).
- v) HIV serology.
- vi) Coagulation profile.
- vii) X-ray chest.
- viii) Ultrasound examination of abdomen.

Additional tests

- i) Serum alpha foetoprotein (AFP).
- ii) US-guided FNAC of SOL liver.
- iii) CT scan of the abdomen.
- iv) Bone scan.

Further details on page 609, 618.

✿ CLINICAL CASE 18 (Chapter 19, Page 634)

1. CLINICAL CORRELATION This middle-aged obese woman has been having features of chronic disease for 6 months—intermittent dull pain upper abdomen, malabsorption, bloating, flatulence. These features fit into gallstone disease. Now for 2 days, she has developed acute symptoms—jaundice, nausea, vomiting, pain right hypochondrium radiating to interscapular region. These features are due to obstructive jaundice from impaction of gallstone in the common bile duct.

2. PROBABLE DIAGNOSIS Chronic cholecystitis with cholelithiasis and cholestatic jaundice

3. INVESTIGATIONS

- i) CBC (haemoglobin, counts, indices), ESR, PCV, blood smear examination for type of anaemia.
- ii) Urine examination (albumin, glucose, microscopy, bile salts, bile pigments, urobilinogen).
- iii) Biochemical estimation: Renal function tests (urea, creatinine, BUN), liver function tests (bilirubin, ALT, AST, alkaline phosphatase, total proteins and AG ratio), blood glucose, lipid profile.

- iv) Serum markers for hepatitis (HbSAg, HCV).
- v) Coagulation profile.
- vi) X-ray chest.
- vii) Ultrasound examination of abdomen.

Further details on page 624.

✿ CLINICAL CASE 19 (Chapter 19, Page 635)

1. CLINICAL CORRELATION Deep jaundice in this elderly patient along with his other immediate clinical features for 2 weeks point towards development of cholestatic jaundice—passing high-coloured urine, clay-coloured stools, intense pruritus, mildly enlarged tender liver and pain in the right hypochondrium. Fever could also be due to obstruction in the biliary tract causing ascending cholangitis. His features of progressive loss of 10 kg weight in 2 months point towards a malignancy at this age. There is history of chronic smoking for 4 decades which is potent carcinogen for various cancers including pancreatic cancer. Obstructive jaundice due to cancer head of pancreas is a common presenting feature. His habit of occasional alcohol use, however, does not fit him into alcoholic liver disease, and alcohol is not implicated in cancer of pancreas.

2. PROBABLE DIAGNOSIS Carcinoma head of pancreas with obstructive jaundice

3. INVESTIGATIONS

Screening tests

- i) CBC (haemoglobin, counts, indices), ESR, PCV, blood smear examination for type of anaemia.
- ii) Urine examination (albumin, glucose, microscopy, bile salts, bile pigments, urobilinogen).
- iii) Biochemical estimation: Renal function tests (urea, creatinine, BUN), liver function tests (bilirubin, ALT, AST, alkaline phosphatase, total proteins and AG ratio), blood glucose, lipid profile.
- iv) Serum markers for hepatitis (HbSAg, HCV).
- v) HIV serology.
- vi) Coagulation profile.
- vii) X-ray chest.
- viii) Ultrasound examination of abdomen.

Additional tests

- i) Serum amylase, lipase
- ii) Serum alpha foetoprotein (AFP).
- iii) US-guided FNAC of SOL epigastrium.
- iv) CT scan of the abdomen.
- v) Bone scan.

Further details on page 633.

✿ CLINICAL CASE 20 (Chapter 20, Page 690)

1. CLINICAL CORRELATION Various clinical features and findings on examination of this 5 years old child point towards nephritic syndrome—short history of one month, puffiness of face and pedal oedema (due to hypoproteinaemia and albuminuria), smoky urine (due to microscopic haematuria) and high blood pressure. His past history of neglected and partly healed multiple boils, a streptococcal infection, hint to post-infectious sequelae in the form of acute glomerulonephritis, which is common in children.

2. PROBABLE DIAGNOSIS Nephritic syndrome due to acute post-streptococcal glomerulonephritis

3. INVESTIGATIONS

- i) CBC (haemoglobin, counts, indices), ESR, PCV, blood smear for type of anaemia.
- ii) Urine examination (albumin, glucose, microscopy).
- iii) 24-hour urinary proteins.
- iv) Biochemical estimation: Renal function tests (urea, creatinine, BUN), liver function tests (bilirubin, ALT, AST, alkaline phosphatase, total proteins and AG ratio), blood glucose, lipid profile.
- v) ASO titre.
- vi) Blood culture.
- vii) X-ray chest.
- viii) Ultrasound examination of abdomen.
- ix) Renal biopsy.

Further details on page 652.

✿ CLINICAL CASE 21 (Chapter 20, Page 690)

1. CLINICAL CORRELATION This 50 years old patient has gross haematuria which is otherwise painless, ruling out renal calculi as a possibility. His pain in the right flank and a bimanually palpable mass in the same location and history of significant weight loss in 6 months point towards this mass as malignant tumour in the right kidney. Classical triad of features in renal cell carcinoma are: gross painless haematuria, flank pain, and palpable mass.

2. PROBABLE DIAGNOSIS Renal cell carcinoma, right kidney

3. INVESTIGATIONS

Screening tests

- i) CBC (haemoglobin, counts, indices), ESR, PCV, blood smear examination for type of anaemia.
- ii) Urine examination (albumin, glucose, microscopy).
- iii) Biochemical estimation: Renal function tests (urea, creatinine, BUN), liver function tests (bilirubin, ALT, AST, alkaline phosphatase, total proteins and AG ratio), blood glucose, lipid profile.
- iv) Blood grouping.
- v) Serum markers for hepatitis (HbSAg, HCV).
- vi) HIV serology.
- vii) Coagulation profile.
- viii) X-ray chest.
- ix) Ultrasound examination of abdomen.

Additional tests

- i) FNAC of right renal mass.
- ii) CT scan of the abdomen.
- iii) Bone scan.

Further details on page 681.

✿ CLINICAL CASE 22 (Chapter 21, Page 709)

1. CLINICAL CORRELATION This 25 years old young man has history of sudden enlargement of right testis without any history of antecedent trauma and replacement of testis with

a mass in a span of one month. The mass is not cystic, being negative by transillumination. Among testicular tumours, germ cell tumours comprise 95% cases and at this age are more common.

2. PROBABLE DIAGNOSIS Germ cell tumour, right testis

3. INVESTIGATIONS

Screening tests

- i) CBC (haemoglobin, counts, indices), ESR, PCV, blood smear examination.
- ii) Urine examination (albumin, glucose, microscopy).
- iii) Biochemical estimation: Renal function tests (urea, creatinine, BUN), liver function tests (bilirubin, ALT, AST, alkaline phosphatase, total proteins and AG ratio), blood glucose, lipid profile.
- iv) Blood grouping
- v) Serum markers for hepatitis (HbSAg, HCV).
- vi) HIV serology.
- vii) Coagulation profile.
- viii) X-ray chest.
- ix) Ultrasound examination of abdomen.

Additional tests:

- i) FNAC of right testicular mass.
- ii) CT scan of the abdomen.
- iii) Bone scan.
- iv) Serum AFP, CEA, hCG.

Further details on page 697.

✿ CLINICAL CASE 23 (Chapter 22, Page 744)

1. CLINICAL CORRELATION This 50 years old post-menopausal woman has ulcerated and friable cervix that bleeds on touch. These features are accompanied with foul smelling vaginal discharge and post-coital bleeding for 6 months. This combination of features is indicative of cervical carcinoma at this age. Her symptom of pain in the back and swelling in the right leg indicate the growth causing compression on neighbouring tissues.

2. PROBABLE DIAGNOSIS Carcinoma cervix

3. INVESTIGATIONS

Screening tests

- i) CBC (haemoglobin, counts, indices), ESR, PCV, blood smear examination.
- ii) Urine examination (albumin, glucose, microscopy).
- iii) Biochemical estimation: Renal function tests (urea, creatinine, BUN), liver function tests (bilirubin, ALT, AST, alkaline phosphatase, total proteins and AG ratio), blood glucose, lipid profile.
- iv) Blood grouping
- v) Serum markers for hepatitis (HbSAg, HCV).
- vi) HIV serology.
- vii) Coagulation profile.
- viii) X-ray chest.
- ix) Ultrasound examination of abdomen.

Additional tests

- i) Pap smear
- ii) Biopsy of cervical lesion from viable area.

- iii) CT scan of the abdomen.
- iv) Bone scan.

Further details on page 718.

CLINICAL CASE 24 (Chapter 23, Page 758)

1. CLINICAL CORRELATION This 65 years old woman has a hard irregular lump in the middle quadrant of the breast while the overlying areola shows ulceration, fissuring and oozing from the nipple without any history of trauma to the breast. These changes point to a case of breast cancer which has infiltrated through the overlying skin. Enlargement of a draining lymph node in the axilla is possibly owing to metastasis.

2. PROBABLE DIAGNOSIS Carcinoma breast with Paget's disease and axillary nodal metastasis

3. INVESTIGATIONS

Screening tests

- i) CBC (haemoglobin, counts, indices), ESR, PCV, blood smear examination.
- ii) Urine examination (albumin, glucose, microscopy).
- iii) Biochemical estimation: Renal function tests (urea, creatinine, BUN), liver function tests (bilirubin, ALT, AST, alkaline phosphatase, total proteins and AG ratio), blood glucose, lipid profile.
- iv) Blood grouping
- v) Serum markers for hepatitis (HbSAg, HCV).
- vi) HIV serology.
- vii) Coagulation profile.
- viii) X-ray chest.
- ix) Ultrasound examination of abdomen.

Additional tests

- i) Mammography (bilateral)
- ii) FNA of breast lump and axillary lymph node.
- iii) Core needle biopsy of the lesion.
- iv) CT scan of the abdomen and chest.
- v) Bone scan.

Further details on page 752.

CLINICAL CASE 25 (Chapter 24, Page 781)

1. CLINICAL CORRELATION This 60 years old man has been having a waxy nodular lesion on the forehead for about one year which has undergone changes slowly—ulceration and slow increase in size. The margins of ulcer are rolled out and pearly white. Such a non-pigmented ulcer on the face at this age is rodent ulcer. It is slow growing and generally does not involve regional lymph nodes.

2. PROBABLE DIAGNOSIS Basal cell carcinoma skin

3. INVESTIGATIONS

Screening tests

- i) CBC (haemoglobin, counts, indices), ESR, PCV, blood smear examination.
- ii) Urine examination (albumin, glucose, microscopy).
- iii) Biochemical estimation: Renal function tests (urea, creatinine, BUN), liver function tests (bilirubin, ALT, AST, alkaline phosphatase, total proteins and AG ratio), blood glucose, lipid profile.

- iv) Blood grouping.
- v) Serum markers for hepatitis (HbSAg, HCV).
- vi) HIV serology.
- vii) Coagulation profile.
- viii) X-ray chest.

Additional tests

- i) FNA of lesion on forehead or excision biopsy.
- ii) Bone scan.

Further details on page 775.

CLINICAL CASE 26 (Chapter 25, Page 820)

1. CLINICAL CORRELATION This young female has a gradually progressive diffuse enlargement of the thyroid for 6 months, which is not nodular or tender. Diffuse thyroid enlargement in a young woman is generally not due to tumours. Her following complaints point towards thyrotoxicosis—irregular and heavy menstrual cycles, weight loss, intermittent headache, nervousness, palpitation, excessive sweating, tremors in both hands, high blood pressure and rapid pulse rate. Lastly, prominence of both eyes completes the triad of Graves' disease (diffuse thyroid enlargement, thyrotoxicosis, ophthalmopathy).

2. PROBABLE DIAGNOSIS Graves' disease (diffuse toxic goitre)

3. INVESTIGATIONS

- i) CBC (haemoglobin, counts, indices), ESR, PCV, blood smear examination.
- ii) Urine examination (albumin, glucose, microscopy).
- iii) Biochemical estimation: Renal function tests (urea, creatinine, BUN), liver function tests (bilirubin, ALT, AST, alkaline phosphatase, total proteins and AG ratio), blood glucose, lipid profile.
- iv) Thyroid function tests.
- v) Serum autoantibodies.
- vi) FNA thyroid
- vii) Ultrasound examination of thyroid
- viii) X-ray chest.

Further details on page 796.

CLINICAL CASE 27 (Chapter 25, Page 820)

1. CLINICAL CORRELATION This 57 years old known diabetic (for 7 years) and hypertensive (for 10 years) patient has been on irregular treatment and intermittent monitoring for both these diseases. His present complaints of painful legs and darkening of right great toe indicates development of vascular complications in the form of claudication and gangrene respectively. Finding of pericardial rub points towards pleurisy and bilateral crepts are due to infection of the lungs, which most often in uncontrolled diabetics is of infectious etiology such as tuberculosis. Acute myocardial infarction suffered by him four years back has also been a consequence of poor control of diabetes and hypertension both of which are major risk factors for coronary artery disease.

2. PROBABLE DIAGNOSIS Systemic hypertension and uncontrolled and complicated diabetes mellitus type 2 (gangrene toe, pulmonary tuberculosis, pleurisy)

3. INVESTIGATIONS

- i) CBC (haemoglobin, counts, indices), ESR, PCV, blood smear examination for type of anaemia.
- ii) Urine examination (albumin, glucose, microscopy, ketones, bile salts, bile pigments, urobilinogen).
- iii) Biochemical estimation: Renal function tests (urea, creatinine, BUN), liver function tests (bilirubin, ALT, AST, alkaline phosphatase, total proteins and AG ratio), blood glucose, lipid profile.
- iv) HbA1C estimation.
- v) X-ray chest.
- vi) Doppler study of lower limb.
- vii) Ophthalmic examination.
- viii) Ultrasound examination of abdomen.

Further details on page 675, 808.

CLINICAL CASE 28 (Chapter 26, Page 850)

1. CLINICAL CORRELATION This 12 years old boy has pain and progressive swelling around knee for one month without any history of trauma. This swelling on examination is hard and on X-ray shows a metaphyseal lytic mass in the lower end of femur. Age range (most commonly 10-20 years) and lytic lesion in the metaphyseal region with extension point towards osteosarcoma.

2. PROBABLE DIAGNOSIS Osteosarcoma lower end of femur

3. INVESTIGATIONS**Screening tests**

- i) CBC (haemoglobin, counts, indices), ESR, PCV, blood smear examination.
- ii) Urine examination (albumin, glucose, microscopy).
- iii) Biochemical estimation: Renal function tests (urea, creatinine, BUN), liver function tests (bilirubin, ALT, AST, alkaline phosphatase, total proteins and AG ratio), blood glucose.
- iv) Blood grouping.
- v) Serum markers for hepatitis (HbSAg, HCV).
- vi) HIV serology.
- vii) Coagulation profile.
- viii) X-ray chest.

Additional tests

- i) MRI of bone mass.
- ii) FNA of the mass femur.
- iii) Core needle biopsy.
- iv) CT scan of abdomen.
- v) Bone scan.

Further details on page 832.

CLINICAL CASE 29 (Chapter 27, Page 862)

1. CLINICAL CORRELATION This 55 years old male patient has a progressively increasing soft to hard mass in the right upper arm which has attained the size of 6 × 4 cm in 2 months, points towards a malignant tumour. The skin overlying the mass

is stretched; the mass is in the soft tissues, has well-defined borders and is not attached to underlying bone, hints towards a soft tissue sarcoma.

2. PROBABLE DIAGNOSIS Soft tissue sarcoma

3. INVESTIGATIONS**Screening tests**

- i) CBC (haemoglobin, counts, indices), ESR, PCV, blood smear examination.
- ii) Urine examination (albumin, glucose, microscopy).
- iii) Biochemical estimation: Renal function tests (urea, creatinine, BUN), liver function tests (bilirubin, ALT, AST, alkaline phosphatase, total proteins and AG ratio), lipid profile, blood glucose.
- iv) Blood grouping.
- v) Serum markers for hepatitis (HbSAg, HCV).
- vi) HIV serology.
- vii) Coagulation profile.
- viii) X-ray chest.

Additional tests

- i) MRI right upper arm.
- ii) FNA of the soft tissue mass.
- iii) Core needle biopsy.
- iv) CT scan of abdomen.
- v) Bone scan.

Further details on page 856.

CLINICAL CASE 30 (Chapter 28, Page 887)

1. CLINICAL CORRELATION This 62 years old man had sudden development of paralysis on right side of the body. He is a known patient of hypertension for 12 years and diabetes mellitus for 10 years, past smoker, and has also been having isolated episodes of stable angina. These features point towards his compromised cardiovascular status due to poor control of hypertension and diabetes. Attack of severe headache preceding the present episode is due to sudden elevation in his blood pressure which has caused intracerebral haemorrhage and cerebral infarct.

2. PROBABLE DIAGNOSIS Stroke (cerebrovascular accident or CVA)

3. INVESTIGATIONS

- i) CBC (haemoglobin, counts, indices), ESR, PCV, blood smear examination.
- ii) Urine examination (albumin, glucose, microscopy).
- iii) Biochemical estimation: Renal function tests (urea, creatinine, BUN), liver function tests (bilirubin, ALT, AST, alkaline phosphatase, total proteins and AG ratio), electrolytes, blood glucose, lipid profile.
- iv) ECG
- v) Coagulation profile
- vi) CT scan head.
- vii) CSF examination (microscopy, chemical analysis).
- viii) Ultrasound examination of abdomen.
- ix) X-ray chest.

Further details on page 871.



Appendix



Normal Values

WEIGHTS AND MEASUREMENTS OF NORMAL ORGANS

In order to understand the significance of alterations in weight and measurement of an organ in disease, it is important to be familiar with the normal values. In the foregoing chapters, normal figures are given alongside the normal structure of each organ/system that precedes the discussion of pathologic states

affecting it. Here, a comprehensive list of generally accepted normal weights and measurements of most of the normal organs in fully-developed, medium-sized individual and a normal healthy newborn are compiled in **Table A-III.1**.

Single value and value within brackets are indicative of the average figure for that organ. Measurements have been given as width × breadth (thickness) × length. An alphabetic order has been followed.

Table A-III.1 Weights and measurements of normal organs.

| <i>Organ</i> | <i>In Adults</i> | <i>At Birth (wherever applicable)</i> |
|---|---------------------|---------------------------------------|
| Adrenal gland | | |
| Weight | 4–5 gm | 8–11 gm |
| Brain | | |
| Weight (in males) | 1400 gm | 320–420 gm |
| Weight (in females) | 1250 gm | — |
| Measurements (sagittal × vertical) | 16.5 × 12.5 cm | — |
| Volume of cerebrospinal fluid | 120–150 ml | — |
| Heart | | |
| Weight (in males) | 300–350 gm | 17–30 gm |
| Weight (in females) | 250–300 gm | — |
| Thickness of right ventricular wall | 0.3–0.5 cm | — |
| Thickness of left ventricular wall | 1.3–1.5 cm | — |
| Circumference of mitral valve | 10 cm | — |
| Circumference of aortic valve | 7.5 cm | — |
| Circumference of pulmonary valve | 8.5 cm | — |
| Circumference of tricuspid valve | 12 cm | — |
| Volume of pericardial fluid | 10–30 ml | — |
| Intestines | | |
| Length of duodenum | 30 cm | — |
| Total length of small intestine | 550–650 cm | — |
| Length of large intestine | 150–170 cm | — |
| Kidneys | | |
| Weight each (in males) | 150 gm | 20–30 gm |
| Weight each (in females) | 135 gm | — |
| Measurements | 3.5 × 5.5 × 11.5 cm | — |
| Liver | | |
| Weight (in males) | 1400–1600 (1500) gm | 100–160 gm |
| Weight (in females) | 1200–1400 (1300) gm | — |
| Measurements | 27 × 8 × 20 cm | — |
| Lungs | | |
| Weight (right lung) | 375–500 (450) gm | 35–55 gm |
| Weight (left lung) | 325–450 (400) gm | — |
| Volume of pleural fluid | < 15 ml | — |
| Oesophagus | | |
| Length (cricoid cartilage to cardia) | 25 cm | — |
| Distance from incisors to gastro-oesophageal junction | 40 cm | — |
| Ovaries | | |
| Weight (each) | 4–8 (6) gm | — |
| Measurements | 1 × 2.5 × 4.5 cm | — |
| Pancreas | | |
| Total weight | 60–100 (80) gm | 3–6 gm |
| Weight of endocrine pancreas | 1–1.5 gm | — |
| Measurements | 3.8 × 4.5 × 18 cm | — |
| Parotid glands | | |
| Weight (each) | 30 gm | — |
| Pituitary gland (Hypophysis) | | |
| Weight | 500 mg | — |

Contd...

Table A-III.1 Weights and measurements of normal organs. (Contd...)

| Organ | In Adults | At Birth (wherever applicable) |
|-------------------------------|-------------------|--------------------------------|
| Placenta | | |
| Weight at term | 400–600 gm | — |
| Prostate | | |
| Weight | 20 gm | — |
| Spleen | | |
| Weight | 125–175 (150) gm | 6–14 gm |
| Measurements | 3.5 × 8.5 × 13 cm | |
| Stomach | | |
| Length | 25–30 cm | — |
| Testis and epididymis | | |
| Weight each (in adults) | 20–27 gm | — |
| Thymus | | |
| Weight | 5–10 gm | 10–35 gm |
| Thyroid | | |
| Weight | 15–40 gm | — |
| Uterus | | |
| Weight (in nonpregnant woman) | 35–40 gm | — |
| Weight (in parous woman) | 75–125 gm | — |

LABORATORY VALUES OF CLINICAL SIGNIFICANCE

The concept of 'normal values' and 'normal ranges' has been replaced by 'reference values' and 'reference limits' in which the variables for establishing the values for the reference

population in a particular test are well defined. Reference ranges are valuable guidelines for the clinician. However, the following cautions need to be exercised in their interpretation:

◆ *Firstly*, they should not be regarded as absolute indicators of health and ill-health since values for healthy individuals often overlap with values for persons afflicted with disease.

◆ *Secondly*, laboratory values may vary with the method and mode of standardisation used; reference ranges given below are based on the generally accepted values by the standard methods in laboratory medicine.

◆ *Thirdly*, International Federation of Clinical Chemistry (IFCC) and International Committee for Standardisation in Haematology (ICSH) have recommended adoption of Systeme International d'Unites or SI units (i.e. IU) by the scientific community throughout world for standardisation of data. Although most clinical laboratories and all medical and scientific journals conform to the SI system, conventional units are still used in many laboratories in many developing countries of the world.

In this section, laboratory values are given in both conventional and international units. Conversion from one system to the other can be done as follows:

$$\text{mg/dl} = \frac{\text{mmol/L} \times \text{atomic weight}}{10}$$

$$\text{mmol/L} = \frac{\text{mg/dl} \times 10}{\text{atomic weight}}$$

In SI system, whole-unit multiple of three as power of ten is used (i.e. 10^3 , 10^6 , 10^9 , 10^{12} , 10^{15} , 10^{18}). The prefixes and conversion factors used for metric units of length (metre), weight (kilogram) and volume (litre) are given in **Table A-III.2**.

The laboratory values given here are divided into three sections: clinical chemistry of blood (**Table A-III.3**), other body fluids (**Table A-III.4**), and haematologic values (**Table A-III.5**). In general, an alphabetic order has been followed.

Table A-III.2 Prefixes and conversion factors in SI system.

| Prefix | Prefix Symbol | Factor | Units of Length | Units of Weight | Units of Volume |
|--------|---------------|------------|------------------------------|-----------------------------|------------------------------|
| kilo- | k | 10^3 | kilometre (km) | kilogram (kg) | kilolitre (kl) |
| | | 1 | metre (m) | gram (g) | litre (l) |
| deci- | d | 10^{-1} | decimetre (dm) | decigram (dg) | decilitre (dl) |
| centi- | c | 10^{-2} | centimetre (cm) | centigram (cg) | centilitre (cl) |
| milli- | m | 10^{-3} | millimetre (mm) | milligram (mg) | millilitre (ml) |
| micro- | μ | 10^{-6} | micrometre (μm) | microgram (μg) | microlitre (μl) |
| nano- | n | 10^{-9} | nanometre (nm) | nanogram (ng) | nanolitre (nl) |
| pico- | p | 10^{-12} | picometre (pm) | picogram (pg) | picolitre (pl) |
| femto- | f | 10^{-15} | femtometre (fm) | femtogram (fg) | femtolitre (fl) |
| atto- | a | 10^{-18} | attometre (am) | attogram (ag) | attolitre (al) |

Table A-III.3 Clinical chemistry of blood. (Contd...)

| Component | Specimen | Reference Value | | |
|---------------------------------|------------------------------|--|-----------------------|-----------------|
| | | Conventional | SI Units | |
| Glucose (fasting) | Plasma | normal | 70–100 mg/dl | < 5.6 mmol/L |
| | | impaired fasting glucose (IFG) | 101–125 mg/dl | 5.6–6.9 mmol/L |
| | | diabetes mellitus | ≥126 mg/dl | ≥7.0 mmol/L |
| Glucose (2-hr post-prandial) | Plasma | normal | <140 mg/dl | <7.8 mmol/L |
| | | impaired glucose tolerance (IGT) | 140–200 mg/dl | 7.8–11.1 mmol/L |
| | | diabetes mellitus | >200 mg/dl | >11.1 mmol/L |
| Haemoglobin A _{1c} | Whole blood | 4–6% | 0.04–0.06 Hb fraction | |
| Immunoglobulins | Serum | IgA | 70–350 mg/dl | 0.70–3.50 g/L |
| | | IgD | 0–14 mg/dl | 0–140 mg/L |
| | | IgE | <0.025 mg/dl | 24–430 µg/L |
| | | IgG | 700–1700 mg/dl | 7.0–17.0 g/L |
| | | IgM | 50–300 mg/dl | 0.50–3.0 g/L |
| Lactate | Plasma (arterial) | 4.5–14.4 mg/dl | 0.5–1.6 mmol/L | |
| Lactate dehydrogenase (LDH) | Serum | 115–221 U/L | 2.0–3.8 µkat/L | |
| Lactate/pyruvate ratio | | 10/1 | | |
| Lipase | Serum | 3–43 U/L | 0.51–0.73 µkat/L | |
| Lipids | <i>See under cholesterol</i> | | | |
| Lipoproteins | Serum | 0–30 mg/dl | 0–300 mg/L | |
| 5- Nucleotidase | Serum | 0–11 U/L | 0.02–0.19 µkat/L | |
| Oxygen (% saturation) | arterial blood | 94–100% | | |
| | venous blood | 60–85% | | |
| pH | Blood | 7.35–7.45 | 7.35–7.45 | |
| Phosphatases | acid phosphatase | 0–5.5 U/L | 0.90 µkat/L | |
| | alkaline phosphatase | 33–96 U/L | 0.56–1.63 µkat/L | |
| Phosphorus, inorganic | Serum | 2.5–4.3 mg/dl | 0.81–1.4 mmol/L | |
| Potassium | Serum | 3.5–5.0 mEq/L | 3.5–5.0 mmol/L | |
| Prostate specific antigen (PSA) | Serum | 0–4.0 ng/ml | 0–4.0 µg/L | |
| Proteins | Serum | total | 6.7–8.6 g/dl | 67–86 g/L |
| | | albumin | 3.5–5.5 g/dl (50–60%) | 35–55 g/L |
| | | globulins | 2.0–3.5 g/dl (40–50%) | 20–35 g/L |
| | | α ₁ globulin | 0.2–0.4 g/dl (4–7%) | 2–4 g/L |
| | | α ₂ globulin | 0.5–0.9 g/dl (7–10%) | 5–9 g/L |
| | | β globulin | 0.6–1.1 g/dl (9–15%) | 6–11 g/L |
| | | γ globulin | 0.7–1.7 g/dl (13–23%) | 7–17 g/L |
| A/G ratio | | 1.5–3 : 1 | | |
| Pyruvate | Plasma (arterial) | 0.35–1.14 mg/dl | 40–130 µmol/L | |
| Renal blood flow | | 1200 ml/min | | |
| Rheumatoid factor | Serum | < 30 IU/ml | < 30 kIU/L | |
| Sodium | Serum | 136–146 mEq/L | 136–146 mmol/L | |
| Thyroid function tests | Serum | radioactive iodine uptake (RAIU) 24-hr | 5–30% | |
| | | thyroxine (T ₄) total | 5.4–11.7 µg/dl | 70–151 nmol/L |
| | | triiodothyronine (T ₃) total | 77–135 ng/dl | 1.2–2.1 nmol/L |
| | | thyroid stimulating hormone (TSH) | 0.4–5.0 µU/ml | 0.4–5.0 mU/L |
| Troponins, cardiac (cTn) | Serum | troponin I (cTnI) | 0–0.08 ng/ml | 0–0.8 µg/L |
| | | troponin T (cTnT) | 0–0.01 ng/ml | 0–0.1 µg/L |

Contd...

Table A-III.3 Clinical chemistry of blood. (Contd...)

| Component | Specimen | Reference Value | |
|---------------------|----------|-----------------|-----------------------|
| | | Conventional | SI Units |
| Urea | Blood | 20–40 mg/dl | 3.3–6.6 mmol/L |
| Urea nitrogen (BUN) | Blood | 7–20 mg/dl | 2.5–7.1 mmol/L |
| Uric acid | Serum | | |
| males | | 3.1–7.0 mg/dl | 0.18–0.41 μ mol/L |
| females | | 2.5–5.6 mg/dl | 0.15–0.33 μ mol/L |

Table A-III.4 Other body fluids.

| Component | Specimen | Reference Value | |
|--|-------------------------|--|--------------------------|
| | | Conventional | SI Units |
| Body volume, water | | | |
| total | | 50–70% (60%) | |
| intracellular | | 33% | |
| extracellular | | 27% | |
| interstitial fluid including lymph fluid | | 12% | |
| intravascular fluid or blood plasma | | 5% | |
| fluid in mesenchymal tissues | | 9% | |
| transcellular fluid | | 1% | |
| Catecholamines | 24-hr urinary excretion | | |
| epinephrine | | < 10 ng/day | |
| free catecholamines | | <100 mg/day | |
| metanephrine | | <1.3 mg/day | |
| vanillyl mandelic acid (VMA) | | <8 mg/day | |
| Cerebrospinal fluid (CSF) | CSF | | |
| CSF volume | | 120–150 ml | |
| CSF pressure | | 60–150 mm water | |
| leucocytes | | 0–5 lymphocytes/ μ l | |
| pH | | 7.31–7.34 | |
| glucose | | 40–70 mg/dl | |
| proteins | | 20–50 mg/dl | |
| FIGLU | 24-hr urine | <3 mg/day | <17.2 μ mol/day |
| Gastric analysis | Gastric juice | | |
| 24-hr volume | | 2–3 L | |
| pH | | 1.6–1.8 | 1.6–1.8 |
| basal acid output (BAO) | | 1–5 mEq/hr | 1–5 mmol/hr |
| maximal acid output (MAO) | | 5–40 mEq/hr | 5–40 mmol/hr |
| after injection of stimulant | | | |
| BAO/MAO ratio | | <0.6 | |
| Glomerular filtration rate (GFR) | Urine | 180 L/day (about 125 ml/min) | |
| 5-HIAA | 24-hr urinary excretion | 2–9 mg/day | 10–47 μ mol/day |
| 17-Ketosteroids | 24-hr urinary excretion | | |
| males | | 7–25 mg/day | |
| females | | 4–15 mg/day | |
| Microalbumin | 24-hr urinary excretion | 0–30 mg/24 hr | 0–0.03 g/day |
| Seminal fluid | Semen | | |
| liquefaction | | Within 20 min | |
| sperm morphology | | >70% normal, mature spermatozoa | |
| sperm motility | | >60% | |
| pH | | >7.0 (average 7.7) | |
| sperm count | | 60–150 million/ml | 60–150 $\times 10^6$ /ml |
| volume | | 1.5–5.0 ml | |
| Stool examination | Stool | | |
| coproporphyrin | | 400–1000 mg/day | |
| faecal fat excretion | | <6.0 g/day | |
| occult blood | | Negative (<2 ml blood /day) | |
| urobilinogen | | 40–280 mg/day | |
| D-xylose excretion | Stool | 5–8 g within 5 hrs after oral dose of 25 g | |

Contd...

Table A-III.4 Other body fluids. (Contd...)

| Component | Specimen | Reference Value | |
|---|-------------------------|--|---|
| | | Conventional | SI Units |
| Schilling's test (Intrinsic factor test) | 24-hr urinary excretion | >10% of ingested dose of 'hot' vitamin B ₁₂ (Details on page 284) | |
| Urine examination | 24-hr volume | 600–1800 ml (variable) | |
| pH | Urine | 5.0–9.0 | |
| specific gravity, quantitative | Urine (random) | 1.002–1.028 (average 1.018) | |
| protein excretion | 24-hr urine | <150 mg/day | |
| protein, qualitative | Urine (random) | Negative | |
| glucose excretion, quantitative | 24-hr urine | 50–300 mg/day | |
| glucose, qualitative | Urine (random) | Negative | |
| porphobilinogen | Urine (random) | Negative | |
| urobilinogen | 24-hr urine | 1.0–3.5 mg/day | |
| microalbuminuria (24 hour) | | 0–30 mg/24 hr (0–30 µg/mg creatinine) | 0–0.03 g/day (0–0.03 g/g creatinine) |
| Urobilinogen | Urine (random) | Present in 1:20 dilution | |

Table A-III.5 Normal haematologic values.

| Component | Specimen | Reference Value | |
|---|-----------|--|-----------------|
| | | Conventional | SI Units |
| Erythrocytes and Haemoglobin | | | |
| Erythrocyte count | Blood | | |
| males | | 4.5–6.5 × 10 ¹² /L (mean 5.5 × 10 ¹² /L) | |
| females | | 3.8–5.8 × 10 ¹² /L (mean 4.8 × 10 ¹² /L) | |
| Erythrocyte diameter | | 6.7–7.7 µm (mean 7.2 µm) | |
| Erythrocyte thickness | | | |
| peripheral | | 2.4 µm | |
| central | | 1.0 µm | |
| Erythrocyte indices (Absolute values) | Blood | (also see page 268) | |
| mean corpuscular haemoglobin (MCH) | | 27–32 pg | |
| mean corpuscular volume (MCV) | | 77–93 fl | |
| mean corpuscular haemoglobin concentration (MCHC) | | 30–35 g/dl | |
| Erythrocyte life-span | Blood | 120±30 days | |
| Erythrocyte sedimentation rate (ESR) | Blood | | |
| Westergren 1st hr, males | | 0–15 mm 1 st hour | |
| females | | 0–20 mm 1 st hour | |
| Wintrobe, 1st hr, males | | 0–9 mm 1 st hour | |
| females | | 0–20 mm 1 st hour | |
| Ferritin | Serum | | |
| males | | 30–250 ng/ml | 30–250 µg/L |
| females | | 10–150 ng/ml | 10–150 µg/L |
| Folate | | | |
| body stores | | 2–3 mg | |
| daily requirement | | 100–200 µg | |
| red cell level | Red cells | 150–450 ng/ml | 340–1020 nmol/L |
| serum level | Serum | 6–18 ng/ml | 12–40 nmol |
| Free erythrocyte protoporphyrin (FEP) | Red cells | 20 µg/dl | |
| Haematocrit (PCV) | Blood | | |
| males | | 40–54% | 0.47 ± 0.07 L/L |
| females | | 37–47% | 0.42 ± 0.05 L/L |
| Haptoglobin | Serum | 60–270 mg/dl | 0.6–2.7 g/L |

Contd...

Table A-III.5 Normal haematologic values. (Contd...)

| Component | Specimen | Reference Value | |
|--|------------------------|--|-----------------|
| | | Conventional | SI Units |
| Haemoglobin (Hb) | | | |
| adult haemoglobin (HbA) | Whole blood | 95–98% | |
| males | | 13.0–18.0 g/dl | 130–180 g/L |
| females | | 11.5–16.5 g/dl | 115–165 g/L |
| plasma Hb (quantitative) | | 0.5–5 mg/dl | 5–50 mg/L |
| haemoglobin A ₂ (HbA ₂) | | 1.5–3.5% | |
| haemoglobin, foetal (HbF) in adults | | <0–2% | |
| HbF, children under 6 months | | <5% | |
| Iron, total | Serum | 40–140 µg/dl | 7–25 µmol/L |
| total iron binding capacity (TIBC) | Serum | 250–406 µg/dl | 45–73 µmol/L |
| iron saturation | Serum | 20–45% (mean 33%) | 0.20–0.45 |
| Iron intake | | 10–15 mg/day | |
| Iron loss | | | |
| males | | 0.5–1.0 mg/day | |
| females | | 1–2 mg/day | |
| Iron, total body content | | | |
| males | | 50 mg/kg body weight | |
| females | | 35 mg/kg body weight | |
| Iron, storage form (ferritin and haemosiderin) | | 30% of body iron | |
| Osmotic fragility | Blood | | |
| slight haemolysis | | at 0.45 to 0.39 g/dl NaCl | |
| complete haemolysis | | at 0.33 to 0.36 g/dl NaCl | |
| mean corpuscular fragility | | 0.4–0.45 g/dl NaCl | |
| Reticulocytes | Blood | | |
| adults | | 0.5–2.5% | |
| infants | | 2–6% | |
| Transferrin | Serum | 200–400 mg/dl | 2–4 g/L |
| Vitamin B ₁₂ | | | |
| body stores | | 10–12 mg | |
| daily requirement | | 2–4 µg | |
| serum level | Serum | 280–1000 pg/ml | 280–1000 pmol/L |
| Leucocytes | | | |
| Differential leucocyte count (DLC) | Blood film/CBC counter | | |
| P (polymorphs or neutrophils) | | 40–75% (2,000–7,500/µl) | |
| L (lymphocytes) | | 20–50% (1,500–4,000/µl) | |
| M (monocytes) | | 2–10% (200–800/µl) | |
| E (eosinophils) | | 1–6% (40–400/µl) | |
| B (basophils) | | < 1% (10–100/µl) | |
| Muramidase | Serum | 5–20 µg/ml | |
| Total leucocyte count (TLC) | Blood | | |
| adults | | 4,000–11,000/µl | |
| infants (full term, at birth) | | 10,000–25,000/µl | |
| infants (1 year) | 6,000–16,000/µl | | |
| Myelogram | | See Table 10.2 on page 264 | |
| Platelets and Coagulation | | | |
| Bleeding time (BT) | | | |
| Ivy's method | Prick blood | 2–7 min | |
| template method | | 2.5–9.5 min | |
| Clot retraction time | Clotted blood | | |
| qualitative | | Visible in 60 min (complete in <24-hr) | |
| quantitative | | 48–64% (55%) | |
| Clotting time (CT) | Whole blood | | |
| Lee and White method | | 4–9 min at 37°C | |
| Euglobin lysis time | | 72 hr | |
| Fibrinogen | Plasma | 200–400 mg/dl | 2–4 g/L |

Contd...

Table A-III.5 Normal haematologic values. (Contd...)

| Component | Specimen | Reference Value | |
|--|----------|---------------------------|----------|
| | | Conventional | SI Units |
| Fibrin split (or degradation) products (FSP or FDP) | Plasma | <10 µg/ml | <10 mg/L |
| Partial thromboplastin time with kaolin (PTTK) or activated partial thromboplastin time (APTT) | Plasma | 30–40 sec | |
| Platelet count | Blood | 150,000–400,000/µl | |
| Prothrombin time (PT) (Quick's one-stage method) | Plasma | 10–14 sec | |
| Thrombin time (TT) | Plasma | <20 sec (control ± 2 sec) | |



Further Reading

In compilation of the material in this textbook, books and original works of several authors and websites listed below have been consulted which are gratefully acknowledged. In order to stimulate an inquisitive and indulgent reader, general references used as the resource material for the book have been listed first, followed by chapter-wise list of additional references consulted. An author index in alphabetic order has been followed.

GENERAL (COMMON TO ALL CHAPTERS)

- Bancroft JD, Gamble M: *Theory and Practice of Histopathological Techniques*, 6th ed. London, Churchill Livingstone, 2008.
- Barrett Kim E et al: *Ganong's Review of Medical Physiology*, 24th ed. Lange Basic Science, 2012.
- Boyd, William: *Pathology—Structure and Function in Disease*, 8th ed. Philadelphia, Lea & Febiger, 1970.
- Copstead LC, Banasik JL: *Pathophysiology*, 5th ed. St Louis, Elsevier-Saunders, 2010.
- Damjanov I, Linder J: *Andersen's Pathology* (2 vols), 10th ed. St Louis, Mosby, 1996.
- Datta BN: *Textbook of Pathology*, 2nd ed. New Delhi, Jaypee Brothers, 2004.
- Eroschenko VP: *diFore's Atlas of Histology with Functional Correlations*, 11th ed. Philadelphia, Lippincott Williams & Wilkins, 2008.
- Goljan EF: *Rapid Review of Pathology*, 4th ed, Saunders- Elsevier, 2014.
- Humphrey et al: *The Washington Manual of Surgical Pathology*, 2nd ed, New Delhi, Wolters Kluwer (India) Pvt Ltd, 2012.
- Kumar V et al: *Robbins and Cotran Pathologic Basis of Disease*, 8th ed, Philadelphia, Saunders-Elsevier, 2010.
- Kumar V et al: *Robbins Basic Pathology*, 9th ed. Philadelphia, Saunders-Elsevier, 2013.
- Lakhani S, Dilly S, Finlayson J: *Basic Pathology*, 4th ed. London, Hodder-Arnold, 2009.
- Levison et al: *Muir's Textbook of Pathology*, 14th ed. London, Hodder-Arnold, 2008.
- Longo Dan L et al: *Harrison's Principles of Internal Medicine* (2 vols), 18th ed. New York, McGraw-Hill Medical, 2011.
- Mills SE et al: *Sternberg's Diagnostic Surgical Pathology*, 5th ed. Wolters Kluwers, 2009.
- Pignatelli M, Galagher P: *Recent Advances in Histopathology*, number 23. Philadelphia, Churchill Livingstone, 2009.
- Reid R et al: *Pathology Illustrated*. Churchill Livingstone-Elsevier, 7th ed, 2011.
- Rosai J: *Rosai and Ackerman's Surgical Pathology* (2 vols), 10th ed. St Louis, Mosby-Elsevier, 2011.
- Rubin et al: *Rubin's Pathology*, 6th ed. Wolters Kluwer, 2011.
- Underwood, JCE: *Underwood's Pathology* (formerly *General and Systemic Pathology*), 6th ed. Elsevier Health Science, 2009.
- Walker BR et al: *Davidson's Practice of Medicine*, 22nd ed. Churchill Livingstone, 2014.

Walter JB, Israel MS: *General Pathology*, 7th ed. Edinburgh, Churchill Livingstone, 1997.

Williams N et al: *Bailey and Love's Short Practice of Surgery*, 26th ed. Chapman & Hall, 2013.

Woolf N: *Pathology: Basic and Systemic*, Saunders, 1998.

SECTION I: GENERAL PATHOLOGY

CHAPTER 1: INTRODUCTION TO PATHOLOGY

- Artshuler D et al: The International HapMap Consortium: A haplotype map of the human genome. *Nature* 437:1299, 2005.
- Deodhare SG: *YM Bhende's General Pathology and Pathology of Systems* (2 vols), 6th ed. Mumbai, Popular Prakashan, 2002.
- Firkin BG, Whitworth, JA: *Dictionary of Medical Eponyms*, 2nd ed. New York, The Patheron Publishing Group, 1988.
- Lyons AS: *Medicine—An Illustrated History*. New York, Abradele Publishers, 1987.
- Rosen G: Beginning of surgical biopsy. *Am J Surg Pathol* 1: 361, 1977.
- Rutkow IM: *Surgery—An Illustrated History*. St. Louis, Mosby, 1993.
- Wright TR: The development of the frozen section technique, the evolution of surgical biopsy and the origin of surgical pathology. *Bull Med Histol* 59: 295, 1985.

CHAPTER 2: CELL INJURY, CELLULAR ADAPTATIONS AND CELLULAR AGENTS

- Balaban RS, Nemoto S, Finkel T: Mitochondria, oxidants and aging. *Cell* 120:483, 2005.
- Blackburn EH: Switching and signaling at telomere. *Cell* 106: 661, 2001.
- Jazwinski SM: Longevity, genes and aging. *Science* 273: 54, 1996.
- Kehrer JP, Jones DP, Lemasters JJ, Farber JL, Jaeschke H. Mechanisms of hypoxic cell injury: Summary of the Symposium Presented at the 1990 Annual Meeting of the Society of Toxicology. *Toxicology and Applied Pharmacology*, 106(2):165-178, 1990.
- Lavrik I, Golks A, Krammer PH: Death receptor signaling. *J Cell Sci* 118:265, 2005.
- Levine B: Eating oneself and uninvited guests: autophagy-related pathways in cellular defense. *Cell* 120:159, 2005.
- Lombard DB et al: DNA repair, genome stability and aging. *Cell* 120:497, 2005.
- Majno G, Joris I: Apoptosis, oncosis and necrosis: an overview of cell death. *Am J Pathol* 146: 3, 1995.
- Perls T, Terry D: Understanding the determinants of exceptional longevity. *Ann Intern Med* 139:445, 2003.
- Wyllie AH: Apoptosis: In *Recent Advances in Histopathology*, number 17, Anthony PP et al (Eds). London, Churchill Livingstone, pp 1, 1997.
- Yellon DM, Hausenloy DJ. Myocardial reperfusion injury. *N Engl J Med* 357:1121-1135, 2007.

CHAPTER 3: IMMUNOPATHOLOGY INCLUDING AMYLOIDOSIS

- Centlivre M et al: In HIV –1 pathogenesis, the die is cast during primary infection. *AIDS* 21:1, 2007.
- Davidson A, Diamond B: Autoimmune diseases. *N Engl J Med* 345: 240, 2001.
- Demers KR et al. CD8+ T-cell effector function and transcriptional regulation during HIV pathogenesis. *Immunological Reviews* 254(1), 190-206, 2013.
- Glenner GG: Amyloid deposits and amyloidosis—the beta fibrillosis. *N Engl J Med* 302: 1283, 1333, 1980.
- Gonzalez-Scarano F, Martin-Garcia J: The neuropathogenesis of AIDS. *Nat Rev Immunol* 5:69, 2005.
- Guy CD, Jones CK: Abdominal fat pad aspiration biopsy for tissue confirmation of systemic amyloidosis. Specificity, positive predictive value and diagnostic pitfalls. *Diagn Cytopathol* 24: 181, 2001.
- McCune J: The dynamics of CD4+ T-cell depletion in HIV disease. *Nature* 410: 974, 2001.
- Merlini G, Bellotti V: Molecular mechanisms of amyloidosis. *N Engl J Med* 349:583, 2003.
- Pettersson-Kastberg J et al. Can misfolded proteins be beneficial? The HAMLET case. *Ann Med* 41 (3): 1-15, 2008.
- Pickens MM: The changing concept of amyloid. *Arch Pathol Lab Med* 125: 38-43, 2001.
- Ruiz-Irastorza G et al: Systemic lupus erythematosus. *Lancet* 357:1027, 2001.
- Simon V et al: HIV/AIDS epidemiology, pathogenesis, prevention and treatment. *Lancet* 368:489, 2006.
- Sipe JD: Amyloidosis. *Crit Rev Clin Lab Sci* 31: 325, 1995.
- Stevenson M: HIV-1 pathogenesis. *Nat Med* 9:853, 2003.

CHAPTER 4: DERANGEMENTS OF HOMEOSTASIS AND HAEMODYNAMICS

- Dahlback B: Blood coagulation and its regulation by anticoagulant pathways: genetic pathogenesis of bleeding and thrombotic diseases. *J Intern Med* 257:209, 2005.
- Evans JJ, Kransz T: Pathogenesis and pathology of shock. In *Recent Advances in Histopathology*, number 16, Anthony PP et al (Eds). Philadelphia, Churchill Livingstone, pp 21, 1994.
- Hotchkiss RS, Nicholson DW: Apoptosis and caspases regulate death and inflammation in sepsis. *Nat Rev Immunol* 6: 813, 2006.
- Matsuda N, Hattori Y. Systemic inflammatory response syndrome (SIRS): molecular pathophysiology and gene therapy. *J Pharmacol Sci* 101 (3): 189-98, 2006.
- McManus ML et al: Regulation of cell volume in health and disease—review article. *N Engl J Med* 333: 1260, 1995.
- Mecik BG, Ortel TL: Clinical and laboratory evaluation of the hypercoagulable states. *Clin Chest Med* 16: 375, 1995.
- Rosendaal FR: Risk factors for venous thrombosis: prevalence, risk and interactions. *Semin Hematol* 34: 171, 1997.

CHAPTER 5: INFLAMMATION AND HEALING

- Baggiolini M: Chemokines in medicine and pathology. *J Intern Med* 250: 90, 2001.
- Carmeliet P: Angiogenesis in life, disease and medicine. *Nature* 438:932, 2005.
- Evans SW, Whicher JT: The cytokines: physiological and pathophysiological aspects. *Adv Clin Chem* 30: 1, 1993.

- Henry G, Garner WL: Inflammatory mediators in wound healing. *Surg Clin North Am* 83:483, 2003.
- Jarzemowski JA, Young MB: Nontuberculous mycobacterial infections. *Arch Pathol Lab Med* 132:1333, 2008.
- Kamangar, N; Rohani, P; Shorr, AF:"Sarcoidosis". In Peters, SP; Talavera, F; Rice, TD; Mosenifar, Z. *Medscape Reference. WebMD*. Retrieved 19 February 2014.
- Martin P: Wound healing—aiming for perfect skin regeneration. *Science* 276: 75, 1997.
- Mott JD, Werb Z: Regulation of matrix biology by matrix metalloproteinases. *Curr Opin Cell Biol* 16:558, 2004.
- Rankin JA. Biological mediators of acute inflammation. *AACN Clin Issues*. 15(1):3-17, 2004.

CHAPTER 6: INFECTIOUS AND PARASITIC DISEASES

- Human plague-United States 1993-94. *JAMA* 271: 1312, 1994.
- Morens DM et al: The challenges of emerging and re-emerging infectious diseases. *Nature* 430:242, 2004.
- Pasloske BL, Howard RJ: Malaria, the red cell and the endothelium. *Annu Rev Med* 45: 283, 1994.
- Rappouli R: From Pasteur to genomics: progress and challenges in infectious diseases. *Nat Med* 10:1177, 2004.
- Swartz MN: Recognition and management of anthrax—an update. *N Engl J Med* 345: 1621, 2001.
- Talib VH et al: Dengue: the killer. *Indian J Pathol Microbiol* 40(1): 3, 1997.
- Talib VH et al: Plague in India (1994): was it really plague in India? *Indian J Pathol Microbiol* 38(2): 131, 1995.
- World Health Organisation. Haemorrhagic fevers, viral. http://www.who.int/topics/haemorrhagic_fevers_viral/en/ accessed on 25 Feb 2014.

CHAPTER 7: NEOPLASIA

- Agarwala SS: Paraneoplastic syndromes. *Med Clin North Am* 80: 173, 1996.
- Ahr A et al: Identification of high risk breast cancer patients by gene expression profiling. *Lancet* 359: 131, 2002.
- Bertram JS: Molecular biology of cancer. *Mol Aspects Med* 21: 167, 2001.
- Butel JS: Viral carcinogenesis: revelation of molecular mechanisms and etiology of human disease. *Carcinogenesis* 21: 405, 2000.
- Clemons M, Goss P: Estrogen and the risk of breast cancer. *N Engl J Med* 344: 276, 2001.
- Cohen JI: Epstein-Barr virus infections. *N Engl J Med* 343: 481, 2000.
- Eichhorst ST, Krammer PH: Derangement of apoptosis in cancer. *Lancet* 358: 345, 2001.
- Greider CW, Blackburn EH: Telomeres, telomerase and cancer. *Sci Am* 274: 92, 1996.
- Hanahan D, Weinberg RA: The hallmarks of cancer. *Cell* 100: 57, 2000.
- Jiang WG: E-cadherin and its associated protein catenins, cancer invasion and metastasis. *Br J Surg* 83: 437, 1996.
- Jordan CT, Guzman ML, Noble M: Cancer stem cells. *N Engl J Med* 355:1253, 2006.
- Kerbel RS: Tumour angiogenesis: past, present and the near future. *Carcinogenesis* 21: 505, 2000.
- Kustok JL, Wang F: The spectrum of Epstein-Barr associated disease. *Annu Rev Pathol Mech Dis* 1:375, 2006.
- Lichtenstein P et al: Environmental and heritable factors in causation of cancers. *N Engl J Med* 343: 78, 2000.

- McLaughlin-Drubin ME, Munger K. Viruses associated with human cancers. *Biochim Biophys Acta* 1782(3): 127-150, 2008.
- Pamies RJ, Crawford DR: Tumour markers, an update. *Med Clin North Am* 80: 185, 1996.
- Renkvist N et al: A listing of human tumour antigens recognised by T cells. *Cancer Immunol Immunother* 50: 3, 2001.
- Rezk SA, Weiss LM: Epstein-Barr virus-associated lymphoproliferative disorders. *Hum Pathol* 38:1293, 2007.
- Williams GM: Mechanisms of chemical carcinogenesis and application to human cancer risk assessment. *Toxicology* 166: 3, 2001.
- Zur Hausen H: Papilloma virus infections. A major cause of human cancers. *Biochem Biophys Acta* 1288 F 55, 1996.

CHAPTER 8: ENVIRONMENTAL AND NUTRITIONAL DISEASES

- Anthonisen NR et al: The effects of a smoking cessation intervention on 14.5-year mortality: A randomized clinical trial. *Ann Intern Med* 142(4):233-239, 2005.
- Glanz SA, Parmley WW: Passive smoking and heart disease. *JAMA* 273: 1047, 1995.
- Greenberg ER, Sporn MB: Antioxidant vitamins, cancer and cardiovascular disease. *N Engl J Med* 334: 1189, 1996.
- Haslam DW, James WPT: Obesity. *Lancet* 366:1197, 2005.
- Hecht SS: Tobacco carcinogens, their biomarkers and tobacco-induced cancer. *Nat Rev Cancer* 3:733, 2003.
- Kopelman PG: Obesity as a medical problem. *Nature* 404: 635, 2000.

CHAPTER 9: GENETIC AND PAEDIATRIC DISEASES

- Gilbert-Barness (Ed). *Potters' Pathology of the Foetus and Infant*. New York, Mosby, 1996.
- Glew RH et al: Lysosomal storage diseases. *Lab Invest* 53: 250, 1985.
- Matthay KK: Neuroblastoma: a clinical challenge and biologic puzzle. *CA Cancer J Clin* 45: 1795, 1995.
- Rivera MN, Haber DA: Wilms' tumour: connecting tumorigenesis and organ development in the kidney. *Nat Rev Cancer* 5:699, 2005.
- Smith NM, Keeling JW: Paediatric solid tumours. In *Recent Advances in Histopathology*, number 17, Anthony PP et al (Eds). London, Churchill Livingstone, pp 191, 1997.

SECTION II: HAEMATOLOGY AND LYMPHORETICULAR TISSUES

CHAPTER 10: INTRODUCTION TO HAEMATOPOIETIC SYSTEM AND DISORDERS OF ERYTHROID SERIES

- Bennet JM et al: Proposed revised criteria for classification of acute myeloid leukaemia—A report of French-American-British cooperative Group. *Ann Int Med* 103: 629, 1985.
- Beutler E, Luzzatto L: Hemolytic anaemia. *Semin Hematol* 36: 38, 1999.
- Dacie JV, Lewis SM: *Practical Haematology*, 10th ed. London, Churchill Livingstone, 2006.
- Greer JP et al: *Wintrobe's Clinical Haematology* (2 vols), 13th ed. Wolters Kluwer, 2013.
- Hoffbrand AV, Brenner MK: *Recent Advances in Haematology*, number 6. London, Churchill Livingstone, 1992.
- Kaushansky K et al: *William's Haematology*, 8th ed. New York, McGraw-Hill Publishing Company, 2010.
- Saxena R et al: *de Gruchy's Clinical Haematology in Medical Practice*, 6th adapted ed. Wiley India Pvt Ltd, 2004.

CHAPTER 11: DISORDERS OF PLATELETS, BLEEDING DISORDERS AND BASIC TRANSFUSION MEDICINE

- Levi M, Cate HT: Disseminated intravascular coagulation. *N Engl J Med* 341:586, 1999.
- Sheppard CA et al: Transfusion-related acute lung injury. *Haematol Oncol Clin North Am* 21:163, 2007.
- Triplet DA. Coagulation and bleeding disorders: Review and update. *Clinical Chemistry* 46: 8, 1260-1269; 2000.

CHAPTER 12: DISORDERS OF LEUCOCYTES AND LYMPHORETICULAR TISSUES

- Armitage SM, Armitage JO: Management of Hodgkin's lymphoma. *Mayo Clin Proc* 81:419, 2006.
- Campto E et al: The 2008 WHO classification of lymphoid neoplasm and beyond: evolving concepts and practical applications. *Blood* 117(19): 5019-5032, 2011.
- Freedman AS, Nadler LM: Immunologic markers in non-Hodgkin's lymphoma. *Haematol Oncol Clin North Am* 5: 871, 1991.
- Germsing U et al: Epidemiology, classification and prognosis of adults and children with myelodysplastic syndromes. *Ann Haematol* 87:691, 2008.
- Harris NL et al: A revised European-American classification of lymphoid neoplasms: a proposal from the International Lymphoma Study Group. *Blood* 84: 1361, 1994.
- Harris NL et al: World Health Organisation classification of neoplastic diseases of the haematopoietic and lymphoid tissues: report of the Clinical Advisory Committee, Airlie House, Virginia, Nov 1997. *J Clin Oncol* 17: 3835, 1999.
- Jaffe ES et al: Classification of lymphoid neoplasms: the microscope as a tool for disease discovery. *Blood* 112:4384, 2008.
- Kuppers R et al: Cellular origin of human B-cell lymphomas. *N Engl J Med* 341: 1520, 1999.
- Lauder I: T-cell malignant lymphomas. In *Recent Advances in Histopathology*, number 15, Anthony PP et al (Eds). Philadelphia, Churchill Livingstone, pp 93, 1992.
- Lieberman PH et al: Evaluation of malignant lymphomas using three classifications and the Working Formulations. *Am J Med* 81: 365, 1986.
- Miller T, Grogan T: Lymphoma. *Hematology/Oncology Clin N Am*, Vol 11. Philadelphia: WB Saunders, 1997.
- WHO classification of neoplastic diseases of the hematopoietic tissues and lymphoid tissues. http://www.dartmouth.edu/~nlevy/WHO_Classification.html accessed on 10th Jan 2014.
- William CL et al: Langerhans' cell histiocytosis (histiocytosis X)—a clonal proliferative disease. *N Engl J Med* 331: 154, 1994.

SECTION III: SYSTEMIC PATHOLOGY

CHAPTER 13: THE BLOOD VESSELS AND LYMPHATICS

- Atherosclerosis (special issue): *Arch Pathol Lab Med* 1112, 1988.
- Berlinder JA, Watson AD: A role for oxidised phospholipids in atherosclerosis. *New Engl J Med* 353:9, 2005.
- Gimbrone MA Jr et al: Endothelial dysfunction, haemodynamic forces and atherogenesis. *Ann NY Acad Sci* 902: 230, 2000.
- Goldschmidt-Clermont PJ et al: Atherosclerosis 2005: Recent discoveries and novel hypotheses. *Circulation* 112:3348, 2005.
- Grundey SM, Theroux P: Pathophysiology of coronary artery disease. *Circulation* 111:3481, 2005.

- Kol A, Santini M. Infectious agents and atherosclerosis: current perspectives and unsolved issues. *Ital Heart J* 5(5):350-7, 2014.
- Parmus DV: The arteritides. *Histopathology* 25: 1, 1995.
- Rose R: The pathogenesis of atherosclerosis: a perspective for 1990s. *Nature* 362: 801, 1993.
- Rose R: The pathogenesis of atherosclerosis—an inflammatory disease. *N Engl J Med* 340: 115, 1999.
- Silver MD: *Cardiovascular Pathology*, 2nd ed. London, Churchill Livingstone, 1991.

CHAPTER 14: THE HEART

- Boerma E et al: Acute myocardial infarction. *Lancet* 361:847, 2003.
- Carapetis JR. Rheumatic Heart Disease in Asia. *Circulation* 118: 2748-2753, 2008.
- Chopra P: *Illustrated Textbook of Cardiovascular Pathology*. New Delhi, Jaypee Brothers Medical Publisher(P) Ltd., 2003.
- Corri R et al: Pathogenetic concepts of acute coronary syndromes. *J Am Coll Cardiol* 41:75, 2003.
- Frazer WJ et al: Rheumatic Aschoff nodule revisited. *Histopathology* 27: 457, 1995.
- Guilherme L, Kalil J: Rheumatic fever: from sore throat to autoimmune heart lesions. *Int Arch Allergy Immunol* 134:56, 2004.
- Hill EE et al: Evolving trends in infective endocarditis. *Clin Microbiol Infect* 12:5, 2006.
- Maron BJ et al: AHA scientific statement. Contemporary definitions and classification of cardiomyopathies. *Circulation* 113:1087, 2006.
- Mylonakis E, Calderwood SB: Infective endocarditis in adults. *N Engl J Med* 345: 1318, 2001.
- Schwartz SM et al: The intima: soil for atherosclerosis and restenosis. *Circ Res* 77: 445, 1995.
- Sethi KK, Verma P: *Chlamydial pneumonia* and coronary heart disease (Editorial). *Cardiol Today* 2: 9, 1999.
- Silver MD: *Cardiovascular Pathology*, 2nd ed. London, Churchill Livingstone, 1991.
- Tegos TJ et al: The genesis of atherosclerosis and risk factors: a review. *Angiology* 52: 89, 2001.

CHAPTER 15: THE RESPIRATORY SYSTEM

- Barnes PJ: Chronic obstructive pulmonary disease. *N Engl J Med* 343: 269, 2000.
- Dacis S: Pulmonary preneoplasia. *Arch Pathol Lab Med* 132:1073, 2008.
- Evans MD, Pryor WA: Cigarette smoking, emphysema and damage to alpha-1-antiprotease inhibitor. *Am J Physiol* 246: 493, 1994.
- ICMR Bulletin*: Silicosis—an uncommonly diagnosed common occupational disease, 29: 9, 1999.
- Leslie KO, Colby TV: Pathology of lung cancer. *Curr Opin Pul Med* 3: 252, 1997.
- Morsman B, Gee J: Asbestos-related diseases. *N Engl J Med* 320: 1721, 1989.
- Murin S, Hilbert J, Reilly SJ: Cigarette smoke and the lung. *Clin Res Allergy Immunol* 15: 307, 1997.
- Sato M et al: Molecular genetics of lung cancer and translation to the clinic. *J Thorac Oncol* 2:327, 2007.
- Sethi JM: Smoking and chronic pulmonary diseases. *Clin Chest Med* 21: 67, 2000.
- Spencer H, Hasleton PS: *Spencer's Pathology of the Lung*. New York, McGraw Hill, 1996.

- Travis W et al: International Association for the Study of Lung Cancer/American Thoracic Society/European Respiratory Society International multidisciplinary classification of lung adenocarcinoma. *Journal of Thoracic Oncology* 6(2):244-285, 2011.

CHAPTER 16: THE EYE, ENT AND NECK

- Abramson DH, Scheffler AC: Update on retinoblastoma. *Retina* 24:828-48, 2004.
- Neel HB III: Nasopharyngeal carcinoma. *Oncol* 6: 87, 1992.
- Vokes EE et al: Head and neck cancer. *N Engl J Med* 328: 184, 1993.
- Yanoff M, Fine BS: *Ocular Pathology*, 4th ed. London, Mosby-Wolfe, 1996.
- Zimmerman LE, Sobin LH: *WHO-Histological Typing of Tumours of the Eye and its Adnexa*, number 24. Geneva, WHO, 1980.

CHAPTER 17: THE ORAL CAVITY AND SALIVARY GLANDS

- Arthur Mashberg A, Boffetta P. Tobacco smoking, alcohol drinking, and cancer of the oral cavity and oropharynx among U.S. veterans. *Cancer* 72 (4), 1369-1375, 1993.a
- Forastiere A et al: Head and neck cancer. *N Engl J Med* 345: 1890, 2001.
- Kapadia SB: Salivary gland tumours. In *Proceedings of III International CME & Update in Surgical Pathology*, Gupta RK (Ed). Lucknow, SGPGI, 1998.
- Mac Donald DG, Browne RM: Tumours of odontogenic epithelium. In *Recent Advances in Histopathology*, number 17, Anthony PP et al (Eds). London, Churchill Livingstone, pp 139, 1997.
- Seifert G: *WHO Histological Typing of Salivary Gland Tumours*, 2nd ed. Berlin, Springer-Verlag, 1991.
- Simpson RHW: Salivary gland tumours. In *Recent Advances in Histopathology*, number 17, Anthony PP et al (Eds). London, Churchill Livingstone, pp 167, 1997.

CHAPTER 18: THE GASTROINTESTINAL TRACT

- Blaser MJ, Parsonnet J: The bacteria behind ulcers. *Sci Am* 274: 104, 1996.
- Brandtzaeg P et al: Immunopathology of human inflammatory bowel disease. *Semin Immunopathol* 18: 555, 1997.
- Fernhead NS et al: The ABC of APC. *Hum Mol Genet* 10: 721, 2001.
- Fuchs CS, Mayor RJ: Gastric carcinoma. *N Engl J Med* 333: 32, 1995.
- Jass JR et al: Emerging concepts in colorectal neoplasia. *Gastroenterology* 123:862, 2002.
- Leslie A et al: The colorectal adenoma-carcinoma sequence. *Br J Surg* 89:845, 2002.
- MacGowan et al: *Helicobacter pylori* and gastric acid, biological and therapeutic implications. *Gastroenterology* 110: 926, 1996.
- Morson DC et al: *Gastrointestinal Pathology*, 3rd ed. Oxford, Blackwell Scientific Publications, 1992.
- Odze RD: Update on the diagnosis and treatment of Barrett oesophagus and related neoplastic precursors lesions. *Arch Pathol Lab Med* 132:1577, 2008.
- Oota K, Sobin LH: *WHO-Histological Typing of Gastric and Oesophageal Tumours*, number 18. Geneva, WHO, 1977.
- Papadakis KA, Targan SR: Current theories on the causation of inflammatory bowel disease. *Gastroenterol Clin* 28: 283, 1999.
- Rouzbahman M, Chetty R: Mucinous tumours of appendix and ovary: an overview and evaluation of current practice. *J Clin Pathol* 67:193-197, 2014.
- Washington MK: Colorectal carcinoma: selected issues in pathologic examination and staging and determination of prognostic factors. *Arch Pathol Lab Med* 132:1600, 2008.
- Wetz J et al: Colorectal cancer. *Lancet* 365:153, 2005.

CHAPTER 19: THE LIVER, BILIARY TRACT AND EXOCRINE PANCREAS

- Arzumanyan A et al: Pathogenic mechanisms in HBV- and HCV-associated hepatocellular carcinoma. *Nature Reviews Cancer* 13: 123-135, 2013.
- Bhandari BN, Wright TL: Hepatitis C: an overview. *Annu Rev Med* 46: 309, 1995.
- Carey MC: Pathogenesis of gallstones. *Am J Surg* 165: 410, 1993.
- Feitelson MA, Zern MA: Hepatitis and chronic liver disease. *Clin Lab Med* 16, 1996.
- Ferrell L: Liver pathology: cirrhosis, hepatitis and primary liver tumours: an update and diagnostic problems. *Mod Pathol* 13: 679, 2000.
- Haugh B, Burt AD: Non-alcoholic fatty liver disease. In *Recent Advances in Histopathology*, number 21, Pignatelli M and Underwood JCE (Eds). Philadelphia, Churchill Livingstone, pp 1-18, 2005.
- Ishak KG: Pathologic features of chronic hepatitis: a review and update. *Am J Clin Pathol* 113: 40, 2000.
- Joshi VV: Indian childhood cirrhosis. *Perspec Pediatric Pathol* 11: 175, 1987.
- Lauer GM, Walker BD: Hepatitis C virus infection. *N Engl J Med* 345: 41, 2001.
- Ludwig J: *Practical Liver Biopsy Interpretation—Diagnostic Algorithms*. ASCP, Chicago, 1992.
- Parikh S, Hyman D: Hepatocellular cancer; a guide for the internist. *An J Med* 120:194, 2007.
- Sheila Sherlock: *Diseases of the Liver and Biliary System*, 10th ed. Oxford, Blackwell Scientific Publications, 1997.

CHAPTER 20: THE KIDNEY AND LOWER URINARY TRACT

- Amin MB AP110 Urinary bladder biopsy interpretation Part 1.. http://www.cap.org/apps/docs/annual_meeting/presentations/2004/monday/AP110_Urinary_Bladder_Biopsy_Interpretation_Part_1.pdf accessed on 28 March 2014.
- Bostwick DG, Eble JN: *Urologic Surgical Pathology*. St Louis, Mosby, 1997.
- Cohen HT, McGovern FJ: Renal cell carcinoma. *N Engl J Med* 353:2477, 2005.
- Epstein JI et al: The WHO/ International Society of Urologic Pathologic consensus classification of urothelial (transitional cell) neoplasms of the urinary bladder. *Am J Surg Pathol* 22: 1435, 1998.
- Freedman BI et al: The link between hypertension and nephrosclerosis. *Am J Kidney Dis* 25: 207, 1995.
- Heptinstall RH: *Pathology of the Kidney* (3 vols). London, Little, Brown and Company, 1992.
- Hrick DE et al: Glomerulonephritis. *N Engl J Med* 339: 888, 1998.
- Joshi VV: Cystic lesions of the kidney. In *Proceedings of III International CME & Update in Surgical Pathology*, Gupta RK (Ed). Lucknow, SGPGI, 1998.
- Lamm DL, Torti FM: Bladder cancer 1996. *CA* 46: 93, 1996.
- Mostofi FK et al: *WHO-Histological Typing of Kidney Tumours*, number 25. Geneva, WHO, 1981.
- Phillips JL et al: The genetic basis of renal epithelial tumours: advances in research and its impact on prognosis and therapy. *Curr Opin Urol* 11: 463, 2001.
- Proceedings of International CME on Renal and Transplant Pathology held at PGI, Chandigarh (20-22 Feb 2009).
- Rini BI et al. Renal cell carcinoma. *Curr Opin Oncol* 2008, 20 (3): 300-6.
- Webb JN: Aspects of tumours of the urinary bladder and prostate gland. In *Recent Advances in Histopathology*, number 15, Anthony PP et al (Eds). Philadelphia, Churchill Livingstone, pp 157, 1992.

CHAPTER 21: THE MALE REPRODUCTIVE SYSTEM AND PROSTATE

- Berney DM: A practical approach to the reporting of germ cell tumours of the testis. *Curr Diagn Pathol* 11:151, 2005.
- Chevelle JC: Classification and pathology of testicular germ cell and sex cord stromal tumours. *Urol Clin Am* 26: 585, 1999.
- Garnik MB, Fair WR: Prostate cancer: emerging concepts. Part I. *Ann Intern Med* 125: 118, 1996.
- Gleason DF: Atypical hyperplasia, benign hyperplasia and well-differentiated adenocarcinoma of the prostate. *Am J Surg Pathol* 9: 53, 1985.
- Grigor KM: Germ cell tumours of testis. In *Recent Advances in Histopathology*, number 15, Anthony PP et al (Eds). Philadelphia, Churchill Livingstone, pp 127, 1992.
- Humphrey PA. Gleason grading and prognostic factors in carcinoma of the prostate. *Modern Pathology* 17, 292-306, 2004.
- Mostofi FK et al: Pathology of carcinoma of the prostate. *Cancer* 70 (suppl 1): 235, 1992.
- Mostofi FK et al: *WHO-Histological Typing of Prostate Tumours*, number 22. Geneva, WHO, 1980.
- Nelson WG et al: Prostate cancer. *N Engl J Med* 349:366, 2003.
- Stenman UH et al: Prostate specific antigen. *Semin Cancer Biol* 9: 83, 1999.

CHAPTER 22: THE FEMALE GENITAL TRACT

- Baker P, Esther O: A practical approach to intraoperative consultation in gynaecologic pathology. *Int J Gynecol Pathol* 27:354, 2008.
- Bethesda system for reporting cervical/vaginal cytological diagnosis. *Am J Surg Pathol* 16: 914, 1992.
- Ghosh P et al: Visual inspection of cervix with Lugol's iodine for early detection of premalignant & malignant lesions of cervix. *Indian J Med Res* 136, 2012, 265-271
- Hernandez E, Atkinson B: *Clinical Gynecologic Pathology*. Philadelphia, WB Saunders Company, 1996.
- Kurman RJ et al: *Blaustein's Pathology of the Female Genital Tract*, 6th ed. New York, Springer-Verlag, 2011.
- Lowe DG, Buckley CH, Fox H: Advances in gynaecologic pathology. In *Recent Advances in Histopathology*, number 17, Anthony PP et al (Eds). London, Churchill Livingstone, pp 113, 1997.
- Mazur MT, Kurman RJ: *Diagnosis of Endometrial Biopsies and Curettings*. New York, Springer-Verlag, 1995.
- Rollason TP: Aspects of ovarian pathology. In *Recent Advances in Histopathology*, number 15, Anthony PP et al (Eds). Philadelphia, Churchill Livingstone, pp 195, 1992.
- Rose PG: Medical progress: endometrial carcinoma. *N Engl J Med* 335: 640, 1996.
- Scully RE et al: Tumours of the ovary, maldeveloped gonads, fallopian tube and broad ligament. *Atlas of Tumour Pathology*, 3rd ed. AFIP 23, Washington, 1998.
- Scully RE et al: *WHO-Histological Classification by Female Genital Tract Tumours*, 2nd ed. Berlin, Springer-Verlag, 1994.
- Solomon D et al: The Bethesda System. *JAMA* 287:2114, 2002.

CHAPTER 23: THE BREAST

- Anderson TJ, Page DL: Risk assessment in breast cancer. In *Recent Advances in Histopathology*, number 17, Anthony PP et al (Eds). London, Churchill Livingstone, pp 69, 1997.
- Arver B et al: Hereditary breast cancer: a review. *Semin Cancer Biol* 10: 271, 2000.

Ross JS: Predictive and prognostic molecular markers in breast cancer. In *Recent Advances in Histopathology*, number 21, Pignatelli M and Underwood JCE (Eds). Philadelphia, Churchill Livingstone, pp 31-50, 2005.

Tavassoli FA: *Pathology of the Breast*. Edinburgh, Churchill Livingstone, 1992.

Viale G. The current state of breast cancer classification. *Ann Oncol* 23 (suppl 10), 207-210, 2012.

CHAPTER 24: THE SKIN

Elder D et al: *Lever's Histopathology of the Skin*, 10th ed. Philadelphia, Lippincott-Williams & Wilkins, 2010.

McKee PH et al: *Pathology of the Skin with Clinical Correlations*, 3rd ed. London, Mosby-Wolfe, 2007.

Rabinowitz LO, Zaim M: A clinicopathologic approach to granulomatous dermatoses. *J Am Acad Dermatol* 35: 588, 1996.

Shelton RM: Skin cancer: a review and atlas for medical providers. *Mt Sinai J Med* 68: 243, 2001.

CHAPTER 25: THE ENDOCRINE SYSTEM

Atkinson MA, Eisenbarth GS: Type 1 diabetes: new perspectives on disease pathogenesis and treatment. *Lancet* 358: 221, 2001.

Beilby J. Definition of Metabolic Syndrome: Report of the National Heart, Lung, and Blood Institute/American Heart Association Conference on Scientific Issues Related to Definition. *Circulation* 109:433-8, 2004.

Ostenson CG: The pathophysiology of type 2 diabetes mellitus: an overview. *Acta Physiol Scand* 171: 241, 2001.

Phay JE et al: Multiple endocrine neoplasia. *Semin Surg Oncol* 18: 324, 2000.

Porte D Jr, Kahn SE: Beta cell dysfunction and failure in type 2 diabetes: potential mechanisms. *Diabetes* 50 (suppl 1): S-160, 2001.

CHAPTER 26: THE MUSCULOSKELETAL SYSTEM

Lipsky PE, Davis LS: The central involvement of T cells in rheumatoid arthritis. *Immunologist* 6: 121, 1998.

Marcove RC, Arlen M: *Atlas of Bone Pathology with Clinical and Radiographic Correlations*. Philadelphia, JB Lippincott Company, 1992.

Schajowicz F et al: *WHO Histological Typing of Bone Tumours*, 2nd ed. Berlin, Springer-Verlag, 1993.

Smith NM, Keeling JW: Paediatric solid tumours. In *Recent Advances in Histopathology*, number 17, Anthony PP et al (Eds). London, Churchill Livingstone, pp 191, 1997.

Snaith ML: ABC of rheumatology: gout, hyperuricaemia, and crystal arthritis. *BMJ* 310: 521, 1995.

Unni KK, Inwards CY: *Dahlin's Bone Tumours*, 6th ed. Philadelphia, Lippincott, Williams and Wilkins, 2010.

CHAPTER 27: SOFT TISSUE TUMOURS

Ashley DJB: *Evan's Histological Appearance of Tumours*, 4th ed. London, Churchill Livingstone, 1996.

Coindre JM. Immunohistochemistry in the diagnosis of soft tissue tumours. *Histopathology* 2003, 43, 1-16.

Fletcher CDM: Soft tissue tumours—an update. In *Recent advances in Histopathology*, number 15, Anthony PP et al (Eds). London, Churchill Livingstone, pp 113, 1992.

Leyvraz S et al: Histological diagnosis and grading of soft tissue sarcomas. *Semin Surg Oncol* 4: 3, 1988.

Rosenberg AE: Pseudosarcoma of soft tissue. *Arch Pathol Lab Med* 132:579, 2008.

Thomsen J. The role of cytogenetics in soft tissue tumors. *Newspath*. www.cap.org/apps/.../newspath/.../cytogenetics_in_soft_tissue_tumors. accessed on April 20, 2014.

Weiss SW, Goldblum JR: *Enzinger and Weiss's Soft Tissue Tumours*, 4th ed. St Louis, Mosby, 2001.

CHAPTER 28: THE NERVOUS SYSTEM

Brat et al: Surgical neuropathology update: a review of changes introduced by the WHO classification of tumours of the central nervous system, 4th edition. *Arch Pathol Lab Med* 132:993, 2008.

Burger PC, Scheithauer BW: *Atlas of Tumors of the Central Nervous System*. Washington DC, AFIP, 1994.

Graham DI, Lantos PL (Eds): *Grrenfield's Neuropathology*, 6th ed. London, Arnold, 1997.

Kleinues P et al: *WHO Classification of Tumours: Pathology and Genetics of Tumours of the Nervous System*. Lyon IARC Press, 2000.

Louis DN et al. The 2007 WHO Classification of Tumours of the Central Nervous System. *Acta Neuropathol*. Aug 2007; 114(2): 97-109.

Mastrianni JA, Roos RP: The prion diseases. *Semin Neurol* 20: 337, 2000.

APPENDICES

APPENDIX I: BASIC DIAGNOSTIC CYTOLOGY

Astarita RW: *Practical Cytopathology*. New York, Churchill Livingstone, 1990.

Atkinson BF: *Atlas of Diagnostic Cytopathology*. 2nd ed. Philadelphia, WB Saunders Company, 2003.

Bibbo M: *Comprehensive Cytopathology*, 3rd ed. Philadelphia, WB Saunders, 2009.

Cibas ES, Ducatman: *Cytology: Diagnostic principles and clinical correlates*. 3rd ed. WB Saunders, 2009.

Das DK. Fine-needle aspiration cytology: its origin, development, and present status with special reference to a developing country, India. *Diagn Cytopathol* 28(6):345-51, 2003.

Gray W: *Diagnostic Cytopathology*, 3rd ed. Elsevier, 2010.

Grubb C: *Diagnostic Cytopathology—A Text and Colour Atlas*. London, Churchill Livingstone, 1988.

Koss LG, Melamed MR: *Diagnostic Cytology and the Histopathological Basis* (2 vols), 5th ed. Philadelphia, Lippincott Williams & Wilkins, 2006.

Naib ZM: *Cytopathology*, 4th ed. Boston, Little, Brown and Company, 1996.

Orell SR et al: *Fine Needle Aspiration Cytology*, 4th ed. Edinburgh, Churchill Livingstone, 2005.

APPENDIX II: ANSWERS TO CLINICAL CASES

Longo Dan L et al: *Harrison's Principles of Internal Medicine* (2 vols), 18th ed. New York, McGraw-Hill Medical, 2011.

Toy EC et al. *Clinical case pathology*. 2nd ed. New Delhi, McGraw Hill, 2013.

Walker BR et al: *Davidson's Practice of Medicine*, 22nd ed. Churchill Livingstone, 2014.

APPENDIX III: NORMAL VALUES

- Anderson WAD, Kissane JM: *Pathology*, 9th ed. St Louis, The CV Mosby Company, 1977.
- Boyd, William: *Pathology—Structure and Function in Diseases*, 8th ed. Philadelphia, Lea & Febiger, 1970.
- Dacie JV, Lewis SM: *Practical Haematology*, 10th ed. London, Churchill Livingstone, 2006.
- Gilbert-Barness E: *Potter's Pathology of the Fetus and Infant* (2 vols). St Louis, Mosby, 1997.
- Greer JP et al: *Wintrobe's Clinical Haematology* (2 vols), 11th ed. Philadelphia, Lippincott Williams & Wilkins, 2004.
- Henry JB: *Clinical Diagnosis and Management by Laboratory Methods*, 20th ed. New Delhi, Harcourt (India) Pvt Ltd, 2001.
- Longo Dan L et al: *Harrison's Principles of Internal Medicine* (2 vols), 18th ed. New York, McGraw-Hill Medical, 2011.
- McClatchey KD: *Clinical Laboratory Medicine*, 2nd Ed. Philadelphia, Lippincott Williams & Wilkins, 2002.
- Wallach J: *Interpretation of diagnostic tests*, 8th ed. New Delhi, Wolters Kluwer (India) Pvt Ltd, 2007.



Index

The letter *t* after page number in the index below denotes Table and the letter *f* stands for Figure on that page.

A

- AA protein, 70, 71
 ABC staging, 573-4
 Aberrant thyroid, 802
ABL-BCR gene, 204, 205f, 324-5
 Abscess, 27, 132
 amoebic liver, 179, 600
 apical, 510
 appendix, 562
 Bartholin's, 710
 brain, 27, 869
 breast, 746
 Brodie's, 823
 cold, 499, 824
 crypt, 550
 Darier-Pautrier, 781
 liver, 600
 lung, 457
 pelvic, 738
 perinephric, 669
 peritonsillar, 499
 psoas, 824
 pyaemic, 133
 pyogenic, 27, 132
 retropharyngeal, 499
 stitch, 158
 tubo-ovarian, 738
 Absolute values, 268, 920
 Acanthocytosis, 270
 Acantholysis, 760, 766
 Acanthosis, 760
 Acanthosis nigricans, 226
 Accumulations, intracellular, 19-22
 fatty, 19-20
 glycogen, 21
 proteins, 21
 Acetyl choline receptors (AChRs) 564, 848-9
 Acidophil body, 595
 Achalasia, 521
 Achlorhydria, 528, 533
 Achondroplasia, 825
 Acid phosphatase, 918
 bony, 821
 prostatic, 708
 Acid-base balance, 89
 Acid-fast staining, 139, 147, 903
 Acidophil bodies, 595
 Acidophil index, 891
 Acidosis,
 metabolic, 89
 respiratory, 89
 Acinic cell carcinoma, salivary gland, 519
 Acinus, liver, 577, 583
 Acinus, lung, 442, 462f
 Ackerman, tumour, 509, 774
 Acne vulgaris, 763
 Acoustic neuroma, 496, 885
 Acquired immunodeficiency syndrome (AIDS),
 51-7
 clinical manifestations of, 55-6
 CNS manifestations in, 56, 870
 epidemiology of, 51
 etiologic agent of, 51-2, 52f
 Kaposi's sarcoma in, 56f, 395-6
 laboratory diagnosis of, 57-8
 natural history of, 54
 oral manifestations in, 505t
 paediatric, 56
 pathogenesis of, 52-4
 pathologic changes in, 55-6
 pneumonias in, 448-9
 routes of transmission of, 52
 tuberculosis in, 55, 138
 Acrochordons, 711, 771
 Acromegaly, 784-5
 ACTH, 226, 783f, 784, 788
 Actinic keratosis, 773
 Actinomycosis, 153-4
 Activated partial thromboplastin time (APTT),
 307-8, 922
 Acute inflammation, *see under* Inflammation,
 acute, 116-34
 Acute phase reactant proteins, 68, 127
 Acute transforming viruses, 220-1
 Adamantinoma, 513, 832t
 Adaptations, cellular, 37-42
 Addison's disease, 789
 Addison, Thomas, 4
 Addisonian anaemia, 285
 Addressins, 321
 Adenoameloblastoma, 514
 Adenocarcinoma, 185t
 ampulla of Vater, 630
 breast, 750-8
 colorectal, 570-3
 endometrium, 724-6
 gallbladder, 629-30
 kidney, 681-3
 oesophagus, 523, 525
 ovary, 732-4
 pancreas, 633-4
 parathyroid, 808
 periampullary, 630
 prostate, 706-09
 salivary gland, 519
 small intestine, 559
 stomach, 538-43
 urinary bladder, 689
 Adenofibroma, ovary, 734
 Adenoid cystic carcinoma, 519, 755
 Adenolymphoma, 517-8
 Adenoma, 185t
 adrenocortical, 790
 bile duct, 628
 breast, 748-9
 bronchial, 483-4
 cortical, adrenal, 790
 cortical, kidney, 680
 follicular, 800-01
 hepatocellular, 618
 Hurthle cell, 801
 liver, 618
 monomorphic, salivary, 517-8
 oxyphil, 801
 parathyroid, 808
 pituitary, 786-7
 pleomorphic, 516-7
 sebaceous, 777
 thyroid, 800-01
 tubular, colorectal, 568
 tubulovillous, 569
 villoglandular, 569
 villous, 568-9
 Adenoma-carcinoma sequence colon, 571
 Adenomyosis, 721-2
 Adenosis, sclerosing, breast, 748
 Adenoviruses, 220
 ADH, 83, 676, 785
 Adhesion molecules, cellular, 120, 195
 Adhesive glycoproteins, 160
 Adipose tissue, tumours of, 857-9
 Adnexal tumours, 776-7
 Adrenal crisis, 789
 Adrenal gland, 787-92
 cortex, 787
 hyperfunction, 788-9
 hypofunction, 789-90
 in shock, 99
 insufficiency, 789-90
 medulla, 787
 normal structure of, 787-8
 tumours of, 790-2
 Adrenal virilism, 788-9
 Adrenocortical hyperfunction, 788-9
 Adrenocortical insufficiency, 789-90
 Adrenogenital syndrome, 788-9
 Adult T cell leukaemia lymphoma (ATLL),
 221, 359
 Aeroembolism, 108-09
 Ageing, cellular, 42-3
 organ changes in, 43, 208
 Agenesis, 251
 African iron overload, 24, 92-3, 367
 Aflatoxin B, 212t, 619

- Aggregation, platelet, 101, 306
 AgNOR, 190, 227t, 230
 Agranulocytosis, 60
 AGUS, 893
 AIDS-dementia complex, 56, 870
 Air-dried smears *versus* wet-dried smears, 902t
 Air pollution, 231-2, 467-8
 AJC staging, 197, 853
 AL protein, 67-8, 70
 Albinism, 22
 Albright syndrome, 22, 829
 Alcian blue, 18, 523f
 Alcoholic hyalin, 18, 607
 Alcoholic liver disease, 235, 604-9
 alcohol metabolism in, 235f, 604-5
 cirrhosis in, 607-9
 hepatitis in, 607
 laboratory diagnosis of, 609
 pathogenesis of, 605-6
 risk factors in, 605
 steatosis in, 606-7
 Alcoholism, 234-6, 606
 Aldosterone, 83, 676, 785
 Alizarin red S, 34
 Alkaline phosphatase, 918
 bony, 821
 liver, 580, 584
 Alkalosis, 89
 metabolic, 89
 respiratory, 89
 Alkaptonuria, 22
 Allergic vasculitis, 28-9, 61, 383
 Allergy, 57, 474, 496
 Allograft, 49
 Alpha-1 antitrypsin deficiency,
 cirrhosis in, 613
 emphysema and, 460
 Alpha-foetoprotein (AFP), 229, 621, 697
 Alpha-protease inhibitor, 460, 613
 Alport's syndrome, 665
 Alternate pathway disease, 651
 Alveolar proteinosis, 475
 Alveolar septa, 442, 443f
 Alveolar soft part sarcoma, 861-2
 Alzheimer's disease, 68, 876-7
 mechanism of, 68f
 Amaurosis, 258
 Ameloblastoma, 513-4
 malignant, 514
 American Joint Committee (AJC) staging, 197,
 853
 Ames' test, 214
 Aminotransferase, 580, 917
 Amniotic fluid embolism, 109
 Amoebiasis, 178, 555-6, 600
 Amoeboma, 179
 Ampulla of Vater, carcinoma of, 630
 Amyloidosis, 66-77
 AA protein, 67-8, 70
 A β -2-microglobulin in, 68
 AL protein, 67, 70
 Amyloid- β peptide, 68
 alimentary tract, 75
 aspiration cytology in, 73
 biopsy in, 73
 cardiac, 72, 75
 chemical nature of, 67-9
 classification of, 70t
 diagnosis of, 73
 dialysis-associated, 68, 71-2
 endocrine, 68, 804-5, 813
 enhancing factor (AEF), 69, 70
 fibril proteins in, 67-8
 glycosaminoglycans, 69
 haemodialysis-associated, 68, 71-2
 heart, 72, 75
 heredofamilial, 72
 immunohistochemistry in, 73
 in diabetes mellitus, 72, 813
 in leprosy, 71
 in medullary carcinoma, thyroid, 72, 804-5
 in tuberculosis, 71
 kidneys, 73-4
 liver, 74-5
 localised, 72
 metachromasia in, 72
 morphologic features of, 73-6
 non-fibrillar components in, 68-9
 physical nature of, 67-8
 P-component of, 68
 pathogenesis of, 69-70
 polarising microscopy in, 67, 72, 75
 primary systemic, 70, 71
 primary versus secondary, 71t
 prion proteins in, 68, 72
 secondary systemic (reactive), 70, 71-2
 senile, 72
 spleen, 74-5
 staining, characteristics of, 73t
 systemic, 71-2
 transthyretin in, 68
 tumour-forming, 72
 Amyotrophic lateral sclerosis, 849
 Anaemia, aplastic, 301-3
 causes of, 302t
 clinical features of, 302
 etiology and classification of, 302
 laboratory findings in, 303
 treatment of, 303
 Anaemia, Cooley's, 299
 Anaemia, Fanconi's, 302
 Anaemia, general considerations, 268-71
 classification of, 271t
 clinical features of, 268-9
 investigations of, 269-71
 pathophysiology of, 268
 Anaemia, haemolytic, 286-301
 acquired, 288-91
 autoimmune (AIHA), 288-9
 classification of, 287t
 cold antibody, 289
 congenital, 291-301
 definition of, 286
 drug-induced AIHA, 289
 due to direct toxic effects, 290
 due to splenomegaly, 290-1
 extracorporeal, 288-91
 extravascular versus intravascular, 288t
 general features of, 287-8
 Heinz body, 287, 293
 hereditary, 291-301
 immunohaemolytic, 288-9
 intracorporeal, 291-301
 isoimmune, 289, 319
 microangiopathic, 289-90
 red cell membrane defects, 291-2
 warm antibody, 288
 Anaemia, haemorrhagic, 301
 Anaemia, hypochromic, 272-9
 contrasting features of, 278t
 Anaemia, iron deficiency, 272-7
 bone marrow findings in, 276
 clinical features of, 275
 etiology of, 274t
 iron metabolism in, 272-3
 laboratory findings in, 275-6
 pathogenesis of, 274
 treatment of, 276-7
 Anaemia, Mediterranean, 296
 Anaemia, megaloblastic, 280-6
 biochemical basis of, 281-2
 biochemical findings in, 284
 bone marrow findings in, 283-4
 clinical features of, 282
 etiology and classification of, 282t
 laboratory findings in, 282-5
 treatment of, 285
 Anaemia, microcytic hypochromic, 272-9
 Anaemia, myelophthisic, 303
 Anaemia, normocytic and normochromic, 278-9
 Anaemia of blood loss, 301
 Anaemia of chronic disorders, 278-9
 Anaemia, pernicious, 285-6, 528, 532
 Anaemia, sideroblastic, 277-8
 Anal canal, tumours of, 573
 Anal fissure, 565
 Anaphase lag, 253
 Anaphylactic reaction, 58-60
 Anaphylatoxins, 58, 123
 Anaplasia, 189-91
 Anaplastic large cell lymphoma (ALCL), 359-60
 Anasarca, 80
 Anatomy, morbid, 7
 Androblastoma, 701, 739
 Anencephaly, 251
 Aneuploidy, 253
 Aneurysmal bone cyst, 830-1
 Aneurysms, 386-9
 atherosclerotic, 386-7
 berry, 387f, 874
 classification of, 386
 dissecting, 387-9
 syphilitic (luetic), 387
 Angiitis, 381-6
 Angina pectoris, 408-9
 Angina, preinfarction, 409
 Angina, Ludwig's, 499
 Angina, Vincent, 499
 Angiodysplasia, colon, 565
 Angioedema, 60, 82
 Angiofibroma, nasopharyngeal, 499-500
 Angiogenesis, 157, 208
 Angiomatosis, bacillary, 589
 Angiomyolipoma, 681
 Angioneurotic oedema, 60, 82
 Angioplasty, 440
 Angiosarcoma, 395-6, 618
 Angiotensin, 83, 676
 Anisocytosis, 269
 Anisonucleosis, 190
 Anitschkow cells, 420, 422f
 Ankyrin, 291
 Ann Arbor staging, 352
 in Hodgkin's disease, 352t
 in non-Hodgkin's lymphoma, 360
 Annexin V, 30

- Anoxia, brain, 27, 871
 Anthracite, 468
 Anthracosis, 25, 231, 468
 Anthrax, 168-9
 Anti D, 318
 Antibodies, 44, 63-4, 382-3
 anti-endothelial (AECA), 383, 651
 antineutrophil (ANCA), 383-4, 651
 Antibody-dependent cell-mediated cytotoxicity (ADCC), 60, 223-4
 Antidiuretic hormone (ADH), 83, 676, 785
 Anti-endothelial cell antibodies (AECAs), 383, 651
 Anti-GBM disease, 651
 Anti-heart antibodies, 415
 Anti-neutrophilic cytoplasmic antibodies (ANCA), 383-4, 651
 Anti-oncogenes, 205-8, 205t
 versus oncogenes, 208t
 Antiphospholipid antibodies (APLA), 102, 315
 Antigen, 44
 tumour, 223
 tumour-associated, 223
 tumour specific, 223
 Antigen-antibody complex, 44, 650-1
 Antiglobulin test, 287
 Antiplatelet, aspirin, 313
 Antinuclear antibodies (ANAs), 63-4
 Antioxidants, 15
 Antisperm antibodies, 60
 Antithiamines, 247
 Antithrombin, 102
 Antithrombotic factors, 100
 Antoni A and B, 885
 Aortic arch syndrome, 384
 Aortic atheroma *versus* syphilitic aortitis, 382t
 Aortic valve,
 atresia, 406
 insufficiency, 430-1
 stenosis, 430
 Aortitis, syphilitic, 381-2
 versus aortic atheroma, 382t
 APC gene, 571, 207
 Aphthous ulcers, 504
 Apical abscess, 510
 Apical granuloma, 510
 Aplasia, 251
 Apocrine tumours, 777
 Apoplectic cyst, 873
 Apoptosis, 29-31
 genes in, 30-1, 206, 208
 versus necrosis, 31t
 Apoptotic bodies, 30f, 32f
 Appendicitis, 561-2
 Appendageal tumours, 776-7
 Appendix, 561-3
 mucocele of, 562
 normal structure of, 561
 tumours of, 562-3
 APUD cell system, 544, 782
 Apudoma, 559
 Arachidonic acid metabolites, 123-4
 Argentaffin cells, 544
 Argentaffinoma, 559
 Argyria, 25
 Arias-Stella reaction, 721
 Ariboflavinosis, 248
 Armani-Ebstein lesions, 665
 Arnold-Chiari malformations, 865
 Arrhenoblastoma, 739
 Arrhythmias, 415
 Arsenic poisoning, 22, 773
 Arteries, normal structure of, 370-1
 Arteriolitis, necrotising, 372, 383, 678
 Arteriolosclerosis, 371-2
 hyaline, 371-2
 hyperplastic, 372
 necrotising, 372, 383, 678
 Arteriosclerosis, 371-80
 hypertensive, 371-2
 Mönckeberg's, 372-3
 senile, 371
 Arteriovenous malformations, 393
 Arteritis, 381-6
 cerebral, syphilitic, 381
 giant cell, 384
 Heubner's, 382
 hypersensitivity (allergic), 383
 infectious, 381-2
 non-infectious, 382-6
 rheumatic, 423
 syphilitic, 382
 Takayasu's, 384
 temporal (giant cell), 384
 Arthritis,
 gouty, 845-6
 in RHD, 423
 osteoarthritis, 842
 rheumatoid, 843-4
 suppurative, 845
 tuberculous, 845
 Arthus reaction, 60-1
 Asbestos bodies, 473f
 Asbestos disease, 472-4
 pathogenesis of, 472-3
 morphologic features of, 473
 Aschoff cells, 420
 Aschoff nodules (bodies), 420
 Ascites, 81, 615-7
 Aesculapius, 2
 Ascorbic acid, 161, 246-7
 ASCUS, 893
 Askanazy cells, 795, 801
 Aspergillosis, 166f, 173t, 455-6
 Aspiration, bone marrow, 262-3
 versus trephine, 263t
 Aspirin therapy, in platelet functions, 313
 Aster-Coller staging, 573
 Asteroid bodies, 155, 474
 Asthma, 463-5
 extrinsic *versus* intrinsic, 464
 Astrocytoma, 879-80
 Ataxia telangiectasia, 209, 761
 Atelectasis, 446
 Atheroma, 378
 Atheromatous plaques, 377-80
 calcification in, 378-9
 complicated, 378-80
 Atherosclerosis, 373-80, 407-8
 alcohol in, 375
 calcification in, 378-9
 Chlamydia pneumoniae in, 375
 clinical effects of, 380
 coronary, 407-8
 definition of, 373
 etiology of, 373-5
 homocystinuria in, 375
 monoclonal hypothesis in, 377
 morphologic features of, 377-80
 pathogenesis of, 375-7
 reaction to injury, 376-7
 hypothesis in, 375-7
 risk factors in, 373t, 373-5
 viruses in, 375
 Athlete foot, 764
 Atmospheric pollutants, 231-2
 ATP, cellular, 11, 13
 Atresia, 251
 aortic, 406
 biliary, 586-7
 intestinal, 544
 oesophageal, 521
 pulmonary, 406
 tricuspid, 405-6
 Atrial septal defect (ASD), 403-4
 Atriopeptin hormone, 677
 Atrophy, 37-8
 brown, 25
 testicular, 691-2
 Atypical lymphocytes, 331
 Atypical mycobacteria, 139
 Auer rods, 324, 342f
 Auerbach's plexus, 564
 Auspitz sign, 769
 Australia antigen, 592
 Autoantibodies, thyroid, 797
 Autocoids, 123
 Autocrine motility factor, 196
 Autograft, 49
 Autohaemolysis test, 287
 Autoimmune diseases, 61-6
 criteria for diagnosis of, 62t
 pathogenesis of, 62
 types and examples of, 63f, 63t
 Autolysis, 26
 Autophagy, 121
 Autosomal disorders, 255
 Avascular necrosis bone, 824-5
 Axial flow, 102, 119f
 Axonal degeneration, 884
 Ayre's spatula, 897f
 Azotaemia, 641
- B**
- Bacillary angiomatosis, 589
 Bacteraemia, 133
 Bacterial diseases, 167-73, 168t
 Bacterial endocarditis, 425-9
 acute *versus* subacute, 425t
 cardiac lesions in, 426-7
 complications and sequelae of, 428
 etiology of, 425-6
 extra-cardiac complications of, 428
 morphologic features of, 426-8
 pathogenesis of, 426
 predisposing factors in, 425-6
 Bacterial index (BI), in leprosy, 147
 Bactericidal mechanisms, 121-2
 Bagassosis, 474
 Balance, acid base, 89
 electrolyte, 88-9
 pH of blood, 89
 water, 78
 Balanitis xerotica obliterans, 702
 Balanoposthitis, 702

- Ball valve thrombus, 103
 Ballooning degeneration, 595
 Banding techniques, 252
 Banti's spleen (fibrocongestive splenomegaly), 24, 92-3, 367
 Bantu's siderosis, 24
 Barr body, 252f, 327, 896
 Barrett's oesophagus, 523
 Bartholin's cyst and abscess, 710
 Basal cell carcinoma, 775-6
 Basedow disease, 793
 Basement membrane, 160
 Basophilia, 329
 punctate, 269, 282
 Basophilic stippling, 269, 282
 Basophils, 282
 Basosquamous carcinoma skin, 775-6
 BCG vaccination, 140
 BCL, 31, 208
 BCR-ABL gene, 204, 205f, 324-5
 Bedsores, 32
 Behaviour pattern, atherosclerosis, 375
 Bence Jones' proteins, 69f, 362, 363
 Benditt and Benditt, monoclonal theory, 376
 Benedict's test, 639
 Berger's disease, 661
 Beriberi, 247
 cerebral (Wernicke-Korsakoff syndrome), 247-8
 Bernard-Soulier syndrome, 312
 Berry aneurysms, 387f, 874
 Berylliosis, 473-4
 β -carotene, 241
 β -catenin, 207, 571
 β -fibrillosis, 67
 β -amyloid protein, 68
 β 2-microglobulin, 68
 Betel nut cancer, 199, 507
 Bethesda system, 717, 893
 Bezoars, 529
 Bichat, Xavier, 4
 Bicuspid aortic valve, 431
 Bile acids (salts), test for, 578-80
 Bile lakes, 584f
 Bile plugs, 584f
 Biliary atresia, 586-7
 Biliary cirrhosis, 609-11
 contrasting features of, 612f
 Biliary tract, 623-30
 congenital anomalies of, 623
 normal structure of, 623
 tumours of, 628-30
 Bilirubin, 24, 578, 582
 conjugated *versus* unconjugated, 582f
 tests for, 578
 Bilirubin metabolism, 582
 Biopsy, surgical, 5, 226
 Bird-breeders' lung, 474
 Bird flu, 177
 Birefringence, 67, 72, 74f
 Biotin, 248
 Bitot's spots, 243f
 Bittner milk factor, 221, 750
 Blackfan-Diamond syndrome, 303
 Blackwater fever, 180, 290
 Blast crisis in CML, 337
 Blastomas, 199, 260t
 Blastomycosis, 173t
 Bleeding disorders, *also see under*
 Haemorrhagic diatheses, 309-17
 Blepharoplasts, 864
 Bleeding time, 307
 Blindness,
 in diabetes, 490f
 night, 242
 Blood film examination, 269
 Blood group antigens and antibodies, 317-8
 ABO system, 317-8
 Rh system, 318
 Blood transfusion, 318-9
 complications of, 318-9
 components in, 319
 Blood vessels, diseases of, 370-96
 tumours and tumour-like lesions of, 391-6
 Blood volume, 78, 917
 Blood-brain barrier, 864
 Bloom's syndrome, 215
 Blue-dome cysts, 747
 Boeck's sarcoid, 154-5
 Bohr effect, 267
 Boil, 133
 Bombay blood group, 318
 Bone,
 cysts, 830-1
 diseases of, 821-41
 lamellar, 821
 metastatic tumours in, 841
 normal structure of, 821-2
 tumour-like lesions of, 829-31
 tumours of, 831-41
 woven, 821
 Bone marrow, 261-4
 aspiration *versus* trephine, 263t
 aspiration, 262-4
 failure, 301-3
 transplantation, 303
 trephine biopsy, 264
 Botryoid rhabdomyosarcoma, 690, 713, 859-60
 Botulism, 172
 Bouin's fixative, 898
 Bovine spongiform encephalopathy (BSE), 870
 Bowen's disease, 702, 773
 Bowenoid papulosis, 703
 Bowman's space, 637f
 Boyd, William, 6
 Boyden's chamber experiment, 120f
 Bradykinin, 126
 Bradykinin, 127f
 Brain, abscess, 869
 Brain, 863-84
 Cerebrovascular diseases of, 871-5
 developmental anomalies of, 865-6
 infections of, 866-71
 normal structure of, 863-4
 tumours of, 878-84
 metastatic tumours in, 883-4
 Brain, oedema, 86
 Branchial cyst, 502
 BRCA genes, 207, 209, 730, 751
 Bread and butter appearance, 422
 Breast, 745-58
 cancer, 750-8
 fibrocystic changes in, 746-8
 fat necrosis of, 27-8, 746
 grading of cancer of, 755-6
 inflammatory diseases of, 746
 normal structure of, 745-6
 prognostic markers in carcinoma of, 757-8,
 758t
 silicone implant in, 746
 staging of carcinoma of, 756-7
 tumours of, 748-58
 Brenner's tumour, ovary, 734-5
 Bright, Richard, 4
 Broders' grading, 197
 Brodie's abscess, 823
 Bromsulphalein (BSP) excretion test, 580, 586
 Bronchial carcinoid, 483-4
 Bronchial, alveolar lavage (BAL), 894, 898
 Brushing (BB), 894, 898
 Washing (BW), 894, 898
 Bronchiectasis, 465-6
 Bronchiolitis and bronchiolitis obliterans, 466
 Bronchitis, chronic, 458-9
versus other COPDs, 459t
 Broncho-(lobular) pneumonia, 452
 Bronchogenic carcinoma, 477-85
 classification of, 477t
 clinical features of, 482-3
 etiology of, 478-9
 pathogenesis of, 479
 incidence of, 477
 lepidic predominant, 481
 morphologic features of, 479-82
 prognosis of, 483
 spread of, 482
 staging of, 483
 Bronchopulmonary
 sequestration, 443
 Bronzed diabetes, 24, 611
 Brooke's tumour, 776
 Brown atrophy, heart, 25
 Brown induration, lung, 91-2
 Brown tumour of hyperparathyroidism, 807,
 826-7
 Bubos, 167
 Buccal smear, 252, 896-7
 Budd-Chiari syndrome, 589
 Buerger's disease, 32, 384-5
 Buffer system, 79
 Bullous dermatoses, 766-7
 Burkitt's lymphoma, 219, 357
 Burr cells, 270
 Bursa of Fabricius, 47t
 Bursitis, 847
 Button-hole appearance, 421, 429
 Bypass, coronary grafting, 440
 Byssinosis, 474
- C**
- Cachexia, 224
 Cadherins, 120, 195
 Caduceus, 3f
 café-au-lait spots, 22, 198, 829
 Caisson's disease, 108-9
 Calcific aortic stenosis, 406, 430
 Calcification, pathologic, 33-7
 dystrophic, 34-7
 dystrophic *versus* metastatic, 37t
 metastatic, 36, 37
 Calcifying epithelioma of
 Malherbe, 776
 Calcinosis cutis, 36, 769-70

- Calcitonin, 792, 804
 Calcitriol, 243-4
 Calcospherites, 35
 Calculi, gallbladder, 625, 626t
 Calculi, urinary, 672-4
 Calculus, gum, 511
 Call-Exner bodies, 729, 738
 Callender classification, 493
 Callus formation, 161-2, 825
 Cambium layer, 713, 860
 Cancer, definition of, 184
 carcinogen in, 209-13
 classification of, 185t
 clinical aspects of, 222-30
 diagnosis of, 226-30
 classification of, 185t
 characteristics of, 186-97
 epidemiology of, 198-200
 genetic mechanisms of, 201-9
 grading of, 197
 hormones in, 200
 immunology of, 222-4
 incidence of, 197-8
 metastasis in, 192-6
 molecular pathogenesis of, 201-9
 multistep theory of, 199
 pathogenesis of, 209-22
 staging of, 197
 versus benign tumours, 186t
 Cancrum oris, 505
 Canker sores, 504
 Candidiasis, 173-4, 505, 712, 892f
 Caplan's syndrome, 469
 Caput medusae, 617
 Carbon tetrachloride, 16, 19, 606t
 Carbuncle, 133
 Carcinoembryonic antigen (CEA), 229, 697
 Carcinogenesis, 209-22
 biologic, 216-22
 chemical, 210-4
 genetic theory of, 201-2
 physical, 214-6
 viral, 216-22
 Carcinoid heart disease, 431, 560
 Carcinoid syndrome, 560
 Carcinoid tumour, 559-60
 appendix, 562
 bronchial, 483-4
 colon, 573
 small intestine, 559-60
 stomach, 543
 Carcinoma, acinic cell, 519
 Carcinoma, adenoid cystic, 477t, 519, 755
 Carcinoma, adrenal cortex, 790
 Carcinoma, ampulla of Vater, 630
 Carcinoma, appendix, 562
 Carcinoma, breast, 750-8
 adenoid cystic, 755
 classification of, 751t
 colloid, 754-5
 etiology of, 750-1
 grading of, 755-6
 prognostic factors in, 757
 staging of, 756-7
 infiltrating duct (NOS), 752
 infiltrating lobular, 753-4
 inflammatory, 755
 intraductal, 752
 invasive, 752-5
 juvenile, 755
 lobular *in situ*, 752
 medullary, 754
 mucinous, 754-5
 non-invasive, 751-3
 papillary, 754
 prognostic factors in, 758t
 secretory, 755
 tubular, 753
 Carcinoma, cervix, 717-9
 cytology of, 716, 893-4
 staging of, 719t
 Carcinoma, colorectal, 570-3
 clinical features of, 573
 etiology of, 570
 morphologic features of, 571-3
 pathogenesis of, 570-1
 spread of, 572-3
 staging of, 573
 Carcinoma, adrenocortical, 790
 Carcinoma, definition of, 184
 Carcinoma, embryonal, testis, 698-9
 Carcinoma, endometrium, 723-6
 staging of, 726t
 Carcinoma, extra-hepatic duct, 630
 Carcinoma, gallbladder, 629-30
 Carcinoma, hepatocellular, 618-21
 Carcinoma *in situ*, 199
 breast, 751-2
 bronchus, 478
 cervix, 714-5, 893
 oral cavity, 507
 skin, 773
 urinary bladder, 688
 vulva, 712
 Carcinoma, kidney, 681-3
 Carcinoma, liver, 618-21
 Carcinoma, lung, 477-84
 adenocarcinoma, 481
 adenosquamous, 482
 bronchiolo-alveolar, 481
 classification of, 477t
 etiology of, 478-9
 incidence of, 478
 hilar, 480
 large cell, 481-2
 lepidic predominant, 481
 metastatic, 484
 oat cell, 481
 pathogenesis of, 479
 peripheral, 480-1
 small cell, 480-1
 spread of, 482
 squamous cell, 480
 Carcinoma, mucoepidermoid, 518
 Carcinoma, nasopharyngeal, 499-500
 Carcinoma, nose and paranasal sinuses, 498
 Carcinoma, odontogenic, 514
 Carcinoma, oesophagus, 524-6
 Carcinoma, oral cavity, 507-9
 Carcinoma, ovary,
 clear cell, 734
 gestational, 742-3
 mucinous, 731
 mesonephroid, 734
 serous, 732
 Carcinoma, pancreas, 633-4
 Carcinoma, parathyroid, 808
 Carcinoma, penis, 703
 Carcinoma, prostate, 706-8
 Carcinoma, salivary gland, 518-9
 Carcinoma, sinonasal, 498
 Carcinoma, skin, 774-6
 Carcinoma, stomach, 538-42
 clinical features of, 542
 etiology of, 538
 incidence of, 538
 morphologic features of, 538-41
 spread of, 541-2
 Carcinoma, thyroid, 801-5
 Carcinoma, transitional cell, 687-90
 Carcinoma, urinary bladder, 687-90
 Carcinoma, vagina, 713
 staging of, 713t
 Carcinoma, vulva, 711-2
 staging of, 712t
 Cardiac death, sudden, 416
 Cardiac oedema, 84
 Cardiomyopathies, 434-6
 congestive, 434-5
 dilated, 434-5
 hypertrophic, 435
 idiopathic, 434-6
 restrictive, 435-6
 secondary, 437
 Cardiospasm, 521
 Caries, dental, 510-11
 Caries, spine, 824
 Caroli's disease, 623
 Carotenaemia, 26
 Carotid body tumour, 503
 Carrier state, hepatitis, 594-5
 Cartilage-forming tumours, 835-7
 Cartilage normal structure of, 822
 Caruncle, urethral, 690
 Caseous necrosis, 27, 136
 Castleman's disease, 323
 Casts, 639
 Cat-scratch disease, 170
 Cataract, 491
 Catarrhal inflammation, 18
 Cavitory lesions of lung, 480t
 C-cells, 782, 792
 CD markers, 45t, 346t
 Cell adhesion molecules (CAMs), 120, 195
 Cell ageing, 43, 208
 Cell cycle, 156f
 labile cells in, 156
 permanent cells in, 156
 stable cells in, 156
 Cell death, 28-32
 Cell injury, 9-37
 by chemical agents, 16
 enzyme markers of, 14t
 etiology of, 9
 free-radical, 14-5
 hypoxic, 9-16
 immunologic, 57-61
 irreversible, 13
 ischaemic, 9-16
 microbial, 165-83
 morphology of, 17-9
 pathogenesis of, 10-6
 physical, 16
 reperfusion, 14-5
 reversible, 11-3
 Cell-mediated reaction, 44
 Cellular adaptations, 37-41

- Cellular swelling, 17
 Cellulitis, 133
 Celsus, 3, 116
 Cementomas, 514
 Cementum, 510
 Central nervous system (CNS), 863-84
 cerebrovascular accident, 872
 degenerative diseases of, 876, 877t
 demyelinating diseases of, 875-6
 developmental anomalies, 865
 embryonal tumours of, 881
 infections of, 867-71
 metabolic diseases of, 877-8
 metastatic tumours of, 878, 883
 normal structure of, 863
 nutritional diseases of, 878
 trauma to, 874-5
 tumours of, 878-84
 Centrilobular haemorrhagic necrosis, 92
 Cerebral infarction, 27, 872
 Cerebral malaria, 180
 Cerebral oedema, 86-7
 Cerebrospinal fluid (CSF), 864
 findings in meningitis, 868t
 cytology of, 896
 normal values, 919
 Cerebrovascular diseases, 871-5
 Ceruloplasmin, 613
 Cerumen gland tumour, 495
 Cervical intraepithelial neoplasia (CIN), 199, 715, 893
 Cervicitis, 713-4
 Cervical screening, 716
 Cervix, 713-9
 carcinoma of, 717-9
 tumours of, 714-9
 Chagas' disease, 178t, 564
 Chalazion, 489
 Chancre, 151-2
 Charaka, 3
 Charcot-Leyden crystals, 464
 Chediak-Higashi syndrome, 328
 Cheilosis, 248, 504
 Chemical carcinogenesis, 210-4
 initiation of, 210-2
 initiators of, 212t
 promoters of, 212
 promoter *versus* initiator, 214t
 promotion of, 212
 stages of, 210
 tests for, 214
 Chemical carcinogens, 212t
 Chemical injury, 16
 Chemical mediators of inflammation, 122-7
 Chemoattractants, 120
 Chemodectoma, 503, 792
 Chemokines, 120
 Chemotaxis, 120
 Chickenpox, 177
 Chikungunya, 176
 Childhood tumours, 198t, 199, 259-60, 260t
 Chlamydiae, 375, 489
 Chloasma, 22
 Chloroma, 341
 Chocolate cyst of ovary, 722
 Cholangiocarcinoma, 621
 Cholangioma, 618
 Cholangitis,
 primary sclerosing, 611
 pyogenic, 599
 Cholecystitis, 626-28
 acute, 626
 chronic, 627-7
 glandularis, 627
 Cholecystokinin, 623
 Choledocholithiasis, 625
 Cholelithiasis (gallstones), 623-5
 Cholestasis, 584-5
 extrahepatic, 584-5
 intrahepatic, 584
 Cholesteatoma, 495
 Cholesterosis, 627f
 Choline, 249
 Choline esterase, 564, 848-9
 Chondroblastoma, 836
 Chondrocytes, 822
 Chondrodermatitis, 495
 Chondroma, 835-6
 Chondromalacia, 496
 Chondromyxoid fibroma, 837
 Chondrosarcoma, 837
 Chordoma, 840-1
 Chorea minor, 423
 Chorioadenoma destruens, 742
 Chorionicarcinoma, 742,
 gestational, 742-3
 nongestational, 738
 testis, 699
 Choristoma, 185
 Choroid plexus papilloma, 881
 Christmas disease, 314
 Chromaffin tumour, 790-1
 Chromatin, sex, 252f, 327, 896
 Chromosomes, 252-4
 Chronic inflammation, 134-55
 (*also see under* Inflammation)
 Chronic ischaemic heart disease, 415-6
 Chronic kidney disease (CKD), 642, 661
 Chronic lymphocytic leukaemia (CLL), 355-6
 Chronic myeloid leukaemia (CML), 335-8
 blast phase in, 337
 juvenile CML, 337
 Chronic obstructive pulmonary disease (COPD), 458
 bronchial asthma, 463-5
 bronchiectasis, 465-6
 chronic bronchitis, 458-9
 contrasting features of, 459t
 emphysema, 459-63
 versus restrictive lung disease, 467t
 Chronic restrictive pulmonary disease, 467-77
 connective tissue diseases, 475-6
 idiopathic pulmonary fibrosis, 476
 ILDs, 474-7
 immunologic lung disease, 474-5
 pneumoconiosis, 467-74
 versus COPD, 567t
 Chronic venous congestion (CVC), 90-3
 kidney, 93
 liver, 91-2
 lungs, 91
 spleen, 92-3
 Chuttha cancer, 213
 Chyle, 81, 391
 Chylothorax, 485
 Chyluria, 391
 Cicatrisation, 160
 CIN, 199, 715, 893
 Circle of Willis, 387f, 874
 Cirrhosis, liver, 603-15
 alcoholic, 604-9
 biliary, 609-11
 cardiac, 613-4
 classification of, 604t
 clinical manifestations and complications of, 614-5
 cryptogenic, 614
 definition of, 603
 Indian childhood (ICC),
 in α -1 antitrypsin deficiency, 613
 in haemochromatosis, 611-12
 in non-alcoholic steatohepatitis (NASH), 614
 in Wilson's disease, 612-3
 macronodular, 610f
 micronodular, 608f
 mixed forms, 604
 pathogenesis of, 603-4
 pigment, 611-2
 portal hypertension in, 615-7
 post-hepatic, 609
 post-necrotic, 609
 c-KIT receptor, 204
 Clara cells, 442
 Clark's levels, 779
 Claude Bernarde, 78
 Clear cell sarcoma, 862
 Clear cell tumours, ovary, 734
 Clefts, facial, 504
 Clinging carcinoma, breast, 757
 Clinical cases, answers, 906-14
 Clinicopathologic correlation (CPC), 4, 5f
 Cloning, 7
 Clostridial diseases, 172-3
 Clotting system, 100-3, 308f
 Clotting time, 307
 Cloudy swelling, 17
 CNS tumours, 878-84
 Coagulation disorders, 313-5
 Coagulation inhibitors, 102, 308-9
 Coagulation system, 100-3, 308f
 Coagulation tests, 307-8
 Coagulative necrosis, 26-7, 111-2
 Coal-workers' pneumoconiosis, 468-70
 Coarctation of aorta, 406, 677
 Coccidioidomycosis, 173t
 Codman's triangle, 833
 Coeliac sprue, 557-8
 Coelomic epithelium, 731
 ovarian tumours of, 731-5
 Coffee-bean nuclei, 735
 Cold abscess, 499, 824
 Cold agglutinin disease, 289
 Colitis, 564t
 amoebic, 179, 555-6
 antibiotic-associated, 556
 ischaemic, 547-8
 membranous, 547
 necrotising, 172-3, 548
 pseudomembranous, 548, 556
 ulcerative, 548-51
 Collagen, 16
 Collagen vascular disease, 62-6, 63t
 lung, 475-6
 Collapse lung, 446
 Colliquative necrosis, 27
 Colloid carcinoma,
 breast, 754
 colon, 572
 stomach, 541
 Colloids, plasma, 79

- Colloid pressure, 79
 Colony forming units (CFU), 262
 Colony-stimulating factor, 262
 Colorectal polyps, 566-70
 Cancer in, 568-9, 571
 neoplastic *versus* non-neoplastic, 569t
 Coma, diabetic, 814f
 hepatic, 588
 Combined (fast) smears, 890
 Comedo pattern, 752f
 Comedones, 762
 Commensals, 165
 Common cold, 496
 Complement system, 127, 651
 Complicated plaques, 378-80
 Components, in blood transfusion, 319
 Concato's disease, 439
 Concentration and dilution tests, kidney, 640
 Conchoid bodies, 155, 474
 Concussion, 875
 Condyloma acuminatum, 702, 711
 Congenital heart diseases, 402-7
 acyanotic, 403-4
 cyanotic, 404-6
 malpositions, 403
 obstructive, 406-7
 Congestion, 90-3
 local venous, 90
 passive, 90-3
 systemic venous, 90-3
 Congestive heart failure (CHF), 399-400
 Congestive splenomegaly, 92-3, 367
 Congo red, 67, 72
 Conjugated versus unconjugated bilirubin, 582t
 Conjunctivitis, 489
 Conn's syndrome, 788
 Consolidation, 449-50
 Consumptive coagulopathy, 315-7
 Contraceptives, oral, 720
 Contractures, 160
 Coombs' test, 287
 Copper metabolism, 613
 Cor bovinum, 247f
 Cor pulmonale, 418
 Cord factor, 140
 Coronary artery disease (CAD), 373-80, 407-16
 (*also see under* IHD),
 Coronary syndromes, acute, 408
 Corpora amylacea, 706f
 Corrigan's pulse, 431
 Cortical necrosis kidney, 669
 Councilman body, 595
 CPC, 4
 Craniopharyngioma, 787
 Craniotabes, 244f
 Crescents, 655
 CREST syndrome, 64
 Cretinism, 794
 Creutzfeldt-Jakob disease, (CJD), 870
 Cri du chat syndrome, 254
 Cribriform pattern, 752f
 Crigler-Najjar syndrome, 586
 Crohn's disease *versus* ulcerative colitis, 552t
 Cronkhite-Canada syndrome, 569
 Crux of heart, 398
 Cryoprecipitate, 319
 Crypt abscess, 551f
 Cryptococcosis, 56f, 166f, 173t
 Cryptorchidism, 691
 CSF, source and circulation of, 865, 866f
 Curling's ulcers, 533
 Curschmann's spiral, 464f
 Cushing's syndrome, 788
 Cushing's ulcers, 533
 Cyanmethaemoglobin method, 266
 Cyanocobalamin, 248, 280
 Cyclin dependent kinases (CDKs), 156, 206 f
 Cyclins, 206f
 Cyclo-oxygenase pathway, 124 f
 Cylindroma, 519, 777
 Cystic diseases of kidney, 643-7
 Cystic fibrosis, pancreas, 631
 Cystic hygroma, 393, 502
 Cystic hyperplasia, endometrium, 723, 724f
 Cystic medial necrosis of Erdheim's, 388
 Cysticercosis, 181, 182f, 871f
 Cystine stones, 674
 Cystitis, 686
 Cystitis cystica, 686
 Cystosarcoma phyllodes, 749
 Cysts,
 acquired renal, 644t
 apoplectic, 873
 Bartholin's, 710
 biliary, 623
 bone, 830-1
 branchial (lymphoepithelial), 502
 congenital pulmonary, 443
 dental, 511-2
 dentigerous, 512
 dermoid, 185, 502, 700, 736f, 772
 echinococcal, 178t, 601, 602f
 epidermal, 158-9, 771
 eruption, 512
 follicular, 730
 Gartner's duct, 713
 gingival, 512
 globulomaxillary, 513
 incisive canal, 512
 hepatic, 617
 implantation, 159
 jaw, 511-3
 kidney, 644t
 lateral cervical, 502
 lung, 443
 luteal, 730
 lymphoepithelial, 502
 maxillary, 512
 mesenteric, 575
 midline cervical, 502
 nasalveolar, 512
 nasolabial, 512
 nasopalatine, 512
 neck, 502
 odontogenic, 512-3
 ovarian, nonneoplastic, 729-30
 pancreatic, 631
 parathyroid, 502
 pillar, 772
 primordial, 512
 radicular, 511
 renal, 646-7
 sebaceous, 772
 simple renal, 646-7
 thymic, 502
 thyroglossal, 502
 trichilemmal, 772
 Wolffian, 713
 Cytochemistry, 227t, 341t
 Cytogenetics, 252-4
 Cytohormonal evaluation, 891
 Cytokeratin, 228t
 Cytokines, 48, 125-6, 125t
 Cytology, diagnostic, 227, 888-905
 biopsy sediment, 905
 buccal smear, 252, 896-7
 cerebrospinal fluid, 896
 crush smear, 905
 effusions, 895-6, 896f
 exfoliative, 227, 889-899
 exfoliative *versus* interventional, 889t
 female genital tract, 889-94
 fine needle aspiration (FNA), 227, 899-905
 fixation and fixatives, 898-9
 fluids, 896-7
 gastrointestinal tract, 895
 gynaecologic exfoliative, 890-4
 imprint, 905
 interventional, 899-05
 non-gynaecologic exfoliative, 894-7
 Pap, applications of, 891-4
 respiratory tract, 894
 semen examination, 896, 919
 staining in, 899
 techniques of, exfoliative cytology, 897-9
 urinary tract, 895
 Cytomegaloviruses, 175t
 Cytometry, flow, 182
 Cytoskeleton, 12f
 Cytotactin, 160
 Cytotoxic reaction, 60
- D**
- Dane particle, 591
 Darier's disease, 761
 Darier-Pautrier microabscess, 781
 DeBaKey classification, aneurysms, 389f
 Debridement, 159
 Decay accelerating factor, 290
 Decidual reaction, 720
 Decompression sickness, 108-9
 Defibrination syndromes, 315-7
 Degeneration, 17-9
 Axonal, 884
 fibrinoid, 28-9
 hyaline, 17-8
 hydropic, 17
 mucoid, 18-9
 peripheral nervous system, 884, 885f
 segmental, 884
 vacuolar, 17
 Wallerian, 884
 Zenker's, 18
 Degenerative joint disease (DJD), 842
 Dehydration, 87
 Dehydrogenases, test for, 412
 Delayed hypersensitivity, 61, 140
 Deletions, chromosomal, 254
 Demyelinating diseases, 875-6
 Dendrites, 863f
 Dendritic cells, 46, 365
 Denervation atrophy, 37, 849
 Dengue fever, 175-6
 Dense deposit disease, 658
 Dentin, 510
 Dependent oedema, 84
 DeQuervain's thyroiditis, 795-6

- Dermatitis (eczema), 761
 Dermatitis herpetiformis, 768
 Dermatofibrosarcoma protuberans, 780, 856
 Dermatomyositis-polymyositis, 66
 Dermatophytes, 174, 764
 Dermatoses, 760-80
 - connective tissue, 765-6
 - genetic, 760-1
 - granulomatous, 765
 - infectious, 762-4
 - metabolic, 769-80
 - non-infectious bullous, 766-8
 - non-infectious inflammatory, 761-2
 - scaling, 768-9
- Dermoid cyst, 185, 502, 700, 736f, 772
 - ovary, 736
- Desmin, 228t
- Desmoid tumours, 855
- Desmoplasia, 191, 541, 752
- Desmoplastic small cell tumour, 575, 862
 - intraabdominal, 575
- Developmental defects, 251
- Devil's pinches, 309
- Dextrocardia, 403
- Diabetes insipidus, 640, 786
- Diabetes mellitus, 808-18
 - atherosclerosis in, 375, 815-6
 - bronzed, 24, 611
 - chemical, 816
 - classification of, 809t
 - clinical features of, 813
 - criteria for diagnosis of, 816t
 - complications of, 813-6
 - diagnosis of, 816-8
 - etiology of, 809-9
 - epidemiology of, 808-9
 - gestational, 810
 - metabolic syndrome and, 809
 - MODY, 810
 - normal insulin metabolism in, 810
 - type 1 *versus* type 2, 813t
 - risk factors for, 809t
 - morphologic features of, 812-3
 - pathogenesis of, 810-2
- Diabetic ketoacidosis, 815
- Diabetic microangiopathy, 816
- Diabetic nephropathy, 664-5, 816
- Diabetic neuropathy, 816
- Diabetic retinopathy, 489, 816
- Diagnosis of cancer, 226-30
- Dialysis-associated amyloid, 68, 71-2
- Dialysis-related bone disease, 71, 828
- Diapedesis, 119f, 120
- Diarrhoea, antibiotic-associated, 556
- Diazo reaction, 578
- Diet and cancer, 249-50
- Differentiation of neoplastic cells, 189
- Diffuse alveolar damage (DAD), 444
- Diffuse axonal injury, 884
- Dilatation, cardiac, 247, 401-2
- Diphtheria, 168t, 499
- Disease, definition of, 1
- Dissecting aneurysm, 387-9
- Disseminated intravascular coagulation (DIC), 315-7
- Disseminated (multiple) sclerosis, 876
- Diuretic phase, 641
- Divers' palsy, 108-9
- Diverticula,
 - Colon, 564-5
 - Meckel's, 544-5
 - oesophageal, 522
- Diverticulosis coli, 564-5
- DNA chromosomal instability syndrome, 198, 571
- DNA, 6
 - oncogenic viruses, 217-20
 - viral oncogenesis, 216-7
- Doderlein bacilli, 891
- Dohle bodies, 328f
- Dominant pattern, 255
- Donath-Landsteiner antibody, 289
- Donovan bodies, 170
- Donovanosis, 170
- Dopa reaction, 22
- Down's syndrome, 253
- Downey cells, 331
- Drabkin's fluid, 269
- Drepanocytes, 270
- Dressler's syndrome, 415
- Dropsy, 80
- Drug abuse, 236-7
- Drug injury, 233-4
 - hepatic, 601-3
- Drumstick appendage, 252f, 327, 896
- Dry gangrene, 32
- Dry tap, 264
- Dubin Johnson syndrome, 580, 586
- Duct ectasia, 746
- Dukes' staging, 573, 574f
- Duodenal ulcer, 533-7
 - versus* gastric ulcer, 534t
- Dupuytren's contracture, 160
- Dura mater, 864
- Durozier sign, 431
- Dust diseases, lung, 467-74
- Dwarfism,
 - achondroplasia, 825
 - hypothyroid, 794
 - pituitary, 785-6
- Dysenteries, 555
 - amoebic, 555-6
 - bacillary, 555
- Dysfunctional uterine bleeding (DUB), 721
- Dysgenetic gonads, 696, 731
- Dysgerminoma ovary, 737
- Dyskaryosis, 893
- Dyskeratosis, 760
- Dyslipidaemia, 239, 374, 648, 809
- Dysplasia, 41
 - bronchopulmonary, 446
 - cervical, 199, 715, 893
 - developmental, 251
 - fibromuscular, arteries, 389
 - fibrous, 829
 - mammary, 746-8
 - oral cavity, 507
 - renal, multicystic, 643-4
 - skeletal, 825
- Dystraphic anomalies, 251, 865
- Dystrophic calcification, 34-6
 - versus* metastatic, 37t
- Dystrophy, muscular, 850
- Dystrophy, vulval, 710
- D-xylose test, 557, 919
- E**
- Ear, 495-6
 - cauliflower, 495
 - tumours and tumour-like lesions of, 495-6
- Ecchymoses, 309, 93
- Eccrine hidradenoma, 777
- Eccrine, poroma, 777
 - spiradenoma, 777
- Eccrine tumours, 777
- Echinococcosis, 178t, 601, 602f
- Ectopia, 251
- Ectopia vesicae (exstrophy), 685
- Ectopic hormone production, 226, 483, 683
- Ectopic tubal pregnancy, 729
- Eczema, 761
- Eicosanoids, 123-4
- Effusions, pleural, 485
 - cytology of, 898
- Ehler-Danlos syndrome, 309
- Ehrlich, Paul, 5f
- Elastic fibres, 160
- Elastofibroma, 853
- Electrical injury, 10, 237
- Electrolytes, disturbances of, 88-9, 88t
- Electron microscope, 5
- Electrophoresis, haemoglobin, 287, 297t
- Electrophoresis in myeloma, 364f
- Elephantiasis, 81, 160, 391, 693-4
- Elliptocytosis, 270, 292
 - hereditary, 292
- Embden-Meyerhof pathway, 266, 293f
- Embolism, 105-9
 - air, 108
 - amniotic fluid, 109
 - arterial, 106f
 - atheromatous, 109
 - classification of, 105t
 - fat, 107
 - paradoxical, 105-6
 - pulmonary, 106
 - retrograde, 105
 - saddle, 106
 - systemic, 107
 - thromboembolism, 106
 - venous, 106f
- Embolus, 105
- Embryoma, 185, 259, 621-2
- Embryonal carcinoma, testis, 698-9
 - ovary, 738
- Embryonal tumours, 185, 199, 259-60
- Emigration, 119f
- Emphysema, 459-63
 - bullous, 461f
 - centriacinar, 481
 - centrilobular, 481
 - classification of, 460t
 - clinical features of, 461
 - etiopathogenesis of, 460
 - interstitial, 463
 - irregular, 462
 - morphologic features of, 461-3
 - overinflation, 462-3
 - panacinar, 462
 - paraseptal, 462
 - senile, 463
 - surgical, 463
 - versus* other COPDs, 459

- Empty-sella syndrome, 785
 Empyema,
 appendix, 562
 gallbladder, 625
 nasal sinus, 497
 thoracis, 485
 Enamel, 510
 Encephalitis, 869-71
 bacterial, 869
 fungal, 871
 HIV, 870
 protozoal, 871f
 viral, 869-70
 Encephalocele, 865
 Encephalomalacia, 112
 Encephalomyelitis, 876
 acute disseminated, 876
 perivenous, 876
 Encephalopathy, hepatic, 588
 HIV, 870
 ischaemic-hypoxic, 98, 870
 progressive multifocal, 870
 spongiform, 870
 Enchondroma, 835-6
 Encrustation hypothesis 375-6
 End-stage kidney, 661
 Endarteritis obliterans, 381
 Endocardial fibroelastosis, 436
 Endocarditis, 424-9
 atypical verrucous, 424
 bacterial, 425-8
 cachectic, 425
 fungal, 429
 infective, 425-8
 Libman-Sacks, 424
 Löffler's, 436
 marantic, 425
 nonbacterial thrombotic (NBTE),
 rheumatic, 420-3
 syphilitic, 429
 tuberculous, 428
 viral, 429
 Endocrine system, 782-820
 Endodermal sinus tumour,
 ovary, 737-8
 testis, 699
 Endometrial carcinoma, 723-6
 Endometrial hyperplasia, 723-4
 Endometrioid tumours, ovary, 734
 Endometriosis, 722-3
 Endometritis, 721
 tuberculous, 721
 Endometrium, 719-25
 cyclic changes in, 720
 effects of hormones on, 720
 in menopause, 721
 pregnancy changes in, 721
 Endomyocardial biopsy, 440
 Endomyocardial fibrosis, 436
 Endophthalmitis, 489
 Endoplasmic reticulum, 12
 Endotoxin, 95, 166
 Enteric fever, 168t, 554
 Enteritis, regional, 548-52
 Enterochromaffin cells, 544
 Enterocolitis,
 infective, 552-56
 ischaemic, 546-8
 membranous, 647
 necrotising, 172-3, 548
 tuberculous, 553-4
 pseudomembranous, 548, 555, 556
 Enteropathy, protein-losing, 559
 Environmental chemicals, 232
 Environmental diseases, 231-3
 Eosinophilia, 129, 329, 436, 464, 474
 Eosinophilia, pulmonary, 474-5
 Eosinophilic granuloma, 365-6
 Eosinophils, 129, 329
 Eotaxin, 120
 Ependyma, 864
 Ependymoma, 880-1
 Epidermis, structure of, 759
 Epidermodysplasia
 verruciformis, 763
 Epidermoid carcinoma,
 cervix, 718-9, 894f
 anal canal, 574f
 larynx, 501
 lung, 480
 oesophagus, 524-5
 oral cavity, 507-9
 penis, 703
 skin, 774-5
 vulva, 712
 Epidermolysis bullosa, 504
 Epididymitis, 693
 Epididymo-orchitis, 693
 Epidural haematoma, 874
 Epispadias, 702
 Epithelioid cells, 27, 136-141f, 145f
 Epithelioid sarcoma, 862
 Epstein-Barr virus, 219-20, 329-31,
 Epulis, 506
 Erdheim's medial degeneration, 19, 388
 ER/PR, 228f, 756
 Erythema marginatum, 423
 Erythema multiforme, 504, 768
 Erythema,
 induratum, 150, 762
 nodosum, 150, 768
 nodosum leprosum (ENL), 150
 Erythroblastosis foetalis, 60, 319-20
 Erythrocytic sedimentation rate (ESR), 270
 Erythrocytosis, 339
 Erythroid series, 265
 Erythrophagocytosis, 554
 Erythroplasia, oral cavity, 507
 Erythroplasia of Queyrat, 703
 Erythropoiesis, 264-8
 Erythropoietin, 264-5
 Esthesioneuroblastoma, 498
 Eumycetoma, 173
 Evan's syndrome, 289
 Ewing's sarcoma, 839-40
 Ewing's, James, 5, 839
 Exanthemata, viral, 177, 764
 Exfoliative cytology (*see also under* Cytology),
 227, 888-97
 Exfoliative *versus* interventional cytology, 889t
 Exostosis, osteocartilaginous, 835
 Exotoxin, 95, 166
 Exstrophy (ectopia vesicae), 685
 Extracellular fluid compartment, 78
 Extravascular *versus* Intravascular haemolysis,
 288t
- Exudate *versus* transudate, 81t
 Exudation, 119, 132
 Eye, 488-94
 cataract of, 491
 congenital lesions of, 488-9
 glaucoma of, 491-2
 inflammatory conditions of, 489
 tumours and tumour-like lesions of, 492-4
 vascular lesions of, 489-91
- F**
- FAB classification,
 of acute lymphoid leukaemia (ALL), 346t
 of acute myeloid leukaemia (AML), 341t
 of myelodysplastic syndrome (MDS), 343-4
 Fabricius, 47t
 Fabry's disease, 665
 Facial clefts, 504
 Faecolith, 561
 Fallopian tube, 728-9
 tuberculosis of, 728-9
 tumours of, 729
 Fallopius, Gabriel, 3
 Fallot's tetralogy, 405
 Familial Mediterranean fever, 72
 Familial polyposis coli syndrome, 199, 207,
 569-70
 Fanconi's anaemia, 302
 Farmer's lung, 474
 Fas receptors, 31, 32f
 Fascitis, nodular, 854
 Fast (combined) smear, 890
 Fat aspiration, abdominal, 73, 904f
 Fat embolism, 107
 Fat necrosis, 27-8, 632
 breast, 746
 Fat-soluble vitamins, 241-6
 Fat stains, 20, 21f
 Fatty change, liver, 19-21, 587, 606
 Fatty infiltration, stromal, 21
 Fatty liver, 19-21, 587, 606
 Favism, 293
 Feltz's syndrome, 844
 Fenton reaction, 15, 122
 Fernandez reaction, 148
 Ferric-ferrocyanide reaction, 23
 Ferric reductase, 273
 Ferritin, 276, 278t, 279, 920
 Ferroportin, 273
 Feulgen, Robert, 5
 Fever,
 enteric, 554
 dengue, 175-6
 viral haemorrhagic, 175-6
 yellow, 175
 Fibrin protein, 67-8
 Fibrin degradation products (FDPs), 101f, 308
 Fibrinogen, 101f, 308
 Fibrinoid necrosis, 28, 29f, 64
 Fibrinolysis, 102, 308
 Fibrinolytic defects, 102, 308, 315
 Fibrinolytic system, tests for, 308
 Fibroadenoma, breast, 748-9
 Fibrocystic change, breast, 746-8
 Fibrocystic disease, pancreas, 631
 Fibrohistiocytic tumours, 855-7
 benign, 856
 malignant, 856-7

- Fibrolamellar carcinoma, liver, 620
- Fibromas,
 ameloblastic, 514
 cementifying, 514
 chondromyxoid, 837
 non-ossifying, 829-30
 oral mucosa, 506
 ovary, 739
 renal, 681
 soft tissue, 853
- Fibromatosis, 854-5
 colli, 503
 desmoid, 855
 gingivae, 506
 palmar, 854
 plantar, 855
 retroperitoneal, idiopathic, 575
- Fibromuscular dysplasia, arteries, 389
- Fibronectin, 160
- Fibrosarcoma, 855
- Fibrosclerosis, multifocal, 575, 696
- Fibrosis, idiopathic pulmonary, 476
- Fibrous cortical defect, 829-30
- Fibrous dysplasia of bone, 829
- Fiedler's myocarditis, 433-4
- FIGLU test, 285
- FIGO classification,
 cervical cancer, 719
 endometrial carcinoma, 726
 ovarian carcinoma, 741
 vaginal carcinoma, 713
 vulval carcinoma, 712
- Filariasis, 81, 180, 391, 693-4
- Fine needle aspiration cytology (FNAC), 888, 899-905
 advantages of, 900
 applications of, 900
 complications of, 903
 contraindications of, 903
 limitations of, 904-5
 method of, 900-1
 precautions in, 903
 procedure of, 900
 smear preparation, 901f
- Fish-mouth appearance, 421, 429
- Fissure, anal, 565
- Fistula in ano, 565
- Fistula, tracheo-oesophageal, 521
- Fite-Faraco staining, 147f
- Fixatives in cytology, 898-9
- Flavonoids, 249
- Flea-bitten kidney, 653, 678
- Floppy valve syndrome, 431
- Flow cytometry, 229
- Fluid compartments, 78f
- Fluorosis, skeletal, 828
- FNAC, 227, 888, 899-905
- Foamy histiocytes, 21, 149, 377
- Focal glomerulonephritis, 659-61
- Focal necrosis, liver, 583
- Foetal alcohol syndrome, 251
- Folate, 248, 281
- Folin-Wu method, 817
- Follicular adenoma, thyroid, 800-1
- Follicular carcinoma, thyroid, 803-4
- Follicular hyperplasia, lymph node, 322-3
- Folliculitis, 170
- Fontana-Masson, 779
- Food poisoning, 172
- Foot process disease, 656
- Fordyce's granules, 504
- Fracture healing, 161-2, 825
- Franklin's disease, 365
- Franzen handle, 900f
- Free radicals, 14-5, 126
- Frost-bite, 237
- Frozen section, 227
- Fungal diseases, 173-4
- Fungal infections, 173t
 lungs, 455-6
 oral cavity, 174, 505
 skin, 173-4, 764
 vulvovaginal, 174, 712-3
- Fungal stains, 167t
- Furuncle, 133, 170
- G**
- Galactocele, 746
- Galactorrhoea, 785
- Galen, Claudius, 3
- Gallbladder, 626-30
 carcinoma, 629-30
 inflammation of, 626-8
 stones, 623-7
- Gallstones, 623-7
- γ -glutamyl transpeptidase (γ -GT), 580, 917
- Gamna-Gandy bodies, 35, 94f
- Ganglion cyst, 19, 847
- Ganglioneuroma, 792
- Gangrene, 32-3
 dry *versus* wet, 35
 gas, 33
- Gardner's syndrome, 570
- Gartner duct cyst, 713
- Gastric acid secretions, 527-8, 533
- Gastric analysis, 527-9
- Gastric canal, 526
- Gastric carcinoma, 538-42
 early (EGC), 539
- Gastric lavage, 895
- Gastric ulcer, 537
 benign *versus* malignant, 543t
versus duodenal ulcer, 534t
- Gastrin, 528
- Gastrinoma, 528, 818-9
- Gastritis, 529-33
 acute, 529-30
 atrophic, 285, 532
 autoimmune, 530
 chronic, 530-3
 chronic superficial, 531-2
 classification of, 530t
H. pylori, 531f
 hypertrophic, 532
- Gastroenteropathy,
 haemorrhagic, 547
- Gastrointestinal stromal tumour (GIST), 538
- Gastrointestinal tract, 521-76
- Gaucher's disease, 257-8
- G-cell tumour, 818-9
- Genetic diseases, 251-8
- Gene defects, single, 255t
- Genome, human, 7
- Germ cell tumours, 185, 259
 ovary, 735-8
 testis, 697-701
- Ghon's complex, 142
- GI bleeding, 575t
 oesophageal origin, 522-3
- Giant cell lesions of bone, 839
- Giant cell tumour of bone, 837-9
- Giant cell tumour of tendon sheath, 846
- Giant cells, 130-1
 foreign body, 131f
 Langhans', 131f
 Touton, 130
 tumour, 130-1, 191f
- Gibbs-Donnan equilibrium, 79
- Giemsa stain, 5, 899
- Gigantism, 784
- Gilbert's syndrome, 586
- Gingivitis, 511
- GIST (Gastrointestinal stromal tumour), 204, 538
- Gitter cells, 864
- Glanzman's disease, 312
- Glaucoma, 491
- Gleason's grading, 708
- Glial fibrillary acidic protein (GFAP), 228t
- Glioblastoma multiforme, 879-80
- Gliomas, 879-83
- Gliosis, 27, 873f
- Glisson's capsule, 577
- Global, hypoxic-ischaemic encephalopathy, 871-2
- Globi, 147f, 149
- Glomerular basement membrane (GBM), 637-8
- Glomerular diseases, 647-65
 classification of, 647t
 clinical manifestations of, 647-9
 contrasting features of, 663t
 pathogenesis of, 649-52
 primary, 652-62
 secondary, 662-5
 specific types of, 652-65
- Glomerular filtration rate (GFR), 637, 919
- Glomerular injury, 649-52
 pathogenesis of, 650t
- Glomerulonephritis (GN), 652-62
 acute, 652-4
 chronic, 661-2
 crescentic, 654-5
 distinguishing features of, 663t
 diffuse proliferative, 660
 end stage, 661-2
 focal necrotising, 428
 focal proliferative, 659-60
 focal segmental, 660-1
 IgA, 661
 mechanisms of, 649-52
 membranoproliferative, 658-9
 membranous, 656-8
 minimal change disease, 656
 non-streptococcal, 654
 oedema in, 84
 post-streptococcal, 652-4
 primary, 652-62
 rapidly progressive, 654-5
 secondary, 662-5
- Glomerulosclerosis,
 collapsing sclerosis, 661
 diffuse, 664
 focal segmental, 660
 nodular, 664, 665f
- Glomerulus, structure of, 637

- Glomus jugulare tumour, 496, 503, 792
 Glomus tumour (glomangioma), 393
 Glossitis, 505
 Glucose tolerance test (GTT), 817-8
 Glucose 6-phosphate dehydrogenase (G6PD) deficiency, 293
 Glucosuria, 639, 816-7
 alimentary (lag storage), 817f
 renal, 817f
 Glutathione-S-transferase (GST), 582
 Gluten, 558, 768
 Gluten-sensitive enteropathy, 557-8, 768
 Glycogen stains, 21
 Glycogen storage diseases, 256t, 257
 Glycogenoses, 257
 Glycolipids in mycobacterial cell wall, 140
 Glycophorine, 266
 Glycoproteins, adhesive, 160
 Glycosaminoglycans, 69, 160, 257
 Glycosylated haemoglobin (HbA1c), 818
 Goitre, 797-800
 adenomatous, 798-800
 colloid, 797-8
 diffuse toxic, 796-7
 endemic, 798
 nodular, 798-800
 simple, 797-8
 sporadic, 798
 Goitrogens, 798
 Gomori's methenamine silver, 166f, 456f
 Gonadoblastoma,
 ovary, 739
 testis, 701
 Goodpasture's syndrome, 475, 655
 Gout and pseudogout, 845
 G-proteins, receptors, 204
 Grading of tumours, 197
 Graft rejection, 49-50
 Graft *versus* host reaction, 50
 Graft, vascular, 440
 Gram Christian, 4
 Granular cell tumour, 507, 862
 Granulation tissue formation, 157, 158-9
 Granulocytes, 47, 128-9, 326-8
 Granuloma, 135, 136f
 annulare, 765
 apical, 510
 eosinophilic, 365-6
 caseating, 140-1
 gravidarum, 392-3
 inguinale, 170
 lethal midline, 360, 498
 non-caseating, 140-1
 plasma cell, 364
 pyogenicum, 392-3, 506
 reparative, 807, 826-7
 sarcoid, 154-5
 spermatocytic, 693
 Granulomatous inflammation, 135-55
 actinomycosis, 153-4
 examples of, 137-55
 leprosy, 147-51
 sarcoidosis, 154-5
 skin, 765
 syphilis, 151-3
 prostate, 705
 tuberculosis, 137-47
 uveitis, 489
 Granulopoiesis, 325f
 Granulosa cell tumour,
 ovary, 738
 testis, 701
 Granulosa-theca cell tumour, 738-9
 Graves' disease, 796-7
 Grawitz tumour, 681-3
 Grocott's silver stain, 455f
 Ground glass nuclei, 802, 803f
 Growth factors, 203-4
 receptors for, 203-4
 Growth disorder, adaptive, 37-42
 Guillain-Barre syndrome, 885
 Gum fibrous growth, 505-6
 Gumma, syphilitic, 152f
 Gynaecomastia, 748
 Gynandroblastoma, 701, 739
- H**
- 5-Hydroxy tryptamine (HT), 123, 560
 H-substance, 318
 Haber-Weiss reaction, 122
 Haemangioblastoma, 394, 882
 Haemangioendothelioma, 394
 Haemangioma, 391-3
 capillary type, 391-2
 cavernous type, 392
 granulation tissue type, 392-3
 liver, 618
 mucosa, 391-3
 mouth, 506
 nose, 498
 skin, 391-3
 Haemangiopericytoma, 394-5
 Haematemesis,
 of gastric origin, 537
 of oesophageal origin, 522-3
 Haematin, acid, 24
 Haematocele, 694f
 Haematogenous spread of tumours, 194-6
 Haematological values, 920-2
 Haematoma, 93, 100
 dissecting, 387-9
 epidural, 874
 subdural, 874-5
 Haematopoiesis, 261-4
 extramedullary, 261, 340
 Haematopoietic malignancies, 333-65
 classification of, 333-4
 etiology, 334
 pathogenesis, 324-5
 Haematopoietic stem cells, 262
 Haematoxylin bodies of Gross, 64, 424
 Haematuria, 639, 649, 672, 683
 Haemochromatosis, 24f, 611-2
 Haemodialysis-associated amyloid, 68, 71-2
 Haemodynamic disturbances, 89-114
 Haemoglobin, 266-7, 269
 Haemoglobin disorders, 294-301
 Haemoglobinopathies, 294-301
 Haemoglobinopathy, unstable, 296
 Haemoglobinuria, 287
 cold, 289
 march, 290
 paroxysmal nocturnal (PNH), 290
 Haemoglobinuric nephrosis, 666
 Haemolysis, general features of, 287-8
 Haemolytic anaemia, *see under*
 Anaemias, haemolytic, 286-301
 Haemolytic disease of newborn (HDN), 319
 Haemolytic uraemic syndrome, 309, 311, 679t
 Haemopericardium, 399, 438
 Haemophilia,
 A, 313-4
 B, 314
 Haemoprotein-derived pigments, 23-5
 Haemoptysis, causes of, 483t
 Haemorrhage, 93
 intracerebral, 873-4
 intracranial, 873-4
 pulmonary, 107
 subarachnoid, 874
 Haemorrhagic diatheses (bleeding disorders),
 309-17
 coagulation disorders, 313-5
 DIC, 315-7
 investigations of, 306-9
 platelet count disorders, 310-12
 platelet function disorders, 312-3
 vascular disorders, 309-10
 Haemorrhagic disease of newborn (HDN), 319
 Haemorrhagic fevers, viral, 175-7
 Haemorrhagic gastroenteropathy, 547
 Haemorrhoids, 565f
 Haemosiderin, 23-4, 274, 612
 Haemosiderosis, 23-4, 612
 Haemostasis, screening tests of, 306-9
 Haemostasis, vascular, 100-3, 306-7
 Haemostatic function, investigations for, 306-9
 Haemothorax, 485
 Haemozoin, 24
 Hageman factor, 126, 308f
 Hair follicle, tumours of, 776
 Hairy cell leukaemia, 358, 359f
 Ham's test, 290
 Hamartoma, 185
 Pulmonary, 484
 vascular, 391
 Hamman-Rich syndrome, 476
 Hand-Schuller-Christian disease, 366
 Hansen, GHA, 4, 147
 Hapten, 44
 Harrison's sulcus, 245
 Hashimoto's thyroiditis, 795
 Hashitoxicosis, 795
 Hassall's corpuscle, 368
 Hay fever, 60, 474, 496
 Hay's test, 580
 Hb Barts' hydrops foetalis, 297t
 Hb Constant Spring, 298
 Hb D disease, 296
 Hb Lepore syndrome, 299
 Hb H disease, 298
 HBsAg, 592
 HBx Ag, 591-2, 619
 hCG, 697, 738, 742-3
 HDL, 374, 809, 648
 Head injury, 874-5
 Healing, 155-63
 by first intention (primary union), 158-9
 by regeneration, 155-6
 by repair, 156-7
 by second intention (secondary union),
 158-9
 complications of, 159-60

- factors influencing, 160-1
fracture, 161-2, 825
mucosal surfaces, 163
muscle, 163
nervous tissues, 162, 884-5
solid epithelial organs, 163
wound, 158-61
- Health, definition of, 1
- Heart, 397-441
blood supply of, 398
brown atrophy of, 25
cardiovascular interventions, 440-1
congenital diseases of, 402-7
effects of hypertension on, 417-8
failure, 399-402
ischaemic effects on, 407-17
malpositions of, 402
transplant, 440
tuberculosis of, 438
tumours of, 439
- Heartburn, 414, 521
- Heart failure, 399-402
- Heart failure cells, 91
- Heat-shock protein (HSP), 15-6
- Heavy chain diseases, 364-5
- Heberden's nodes, 842
- Heinz body anaemia, 287, 293
- Heinz bodies, 287, 293
- Helicobacter pylori*, 531f, 357
- Henoch-Schonlein's purpura, 309
- Hepadnaviruses, 218t, 220
- Hepar lobatum, 152f
- Hepatic arterial obstruction, 590
- Hepatic coma, 588
- Hepatic failure, 587-9
- Hepatic tumours and tumour-like lesions, 617-23
- Hepatic venous obstruction, 589-90
- Hepatisation, lung, 449-50
- Hepatitis, clinico-pathological spectrum of, 594-9
activity score, 597-8
acute, 595-6
autoimmune, 596
carrier state, 594-5
chronic, 596-8
contrasting features of, 591t
fulminant, 598-9
lupoid, 596
massive to submassive, 598-9
neonatal, 586
- Hepatitis vaccines, 599
- Hepatitis, viral, 590-9
A, 590
B, 591-3
classification of, 590
C, 593-4
D, 592-3
E, 594
- Hepatoblastoma, 621-2
- Hepatocellular carcinoma, 618-21
- Hepatolenticular degeneration, 612-3
- Hepatorenal syndrome, 588
- Hepatotoxicity, 601-3
- Hephaestin, 273
- Hereditary haemorrhagic telangiectasia, 309, 507, 851
- Hereditary hyperbilirubinaemia, 583t, 585-7
- Hereditary persistent of fetal haemoglobin, 298
- Hernia, 545-6
hiatus, 521-2
incisional, 159
strangulated, 545-6
- Herpes simplex virus, 175t, 177-8, 219
- Herpes virus, 177
- Herpes zoster, 177
- Herring-bone pattern, 852, 855
- Hess capillary test, 307
- Heterophile antibody, 331
- Heterotopia, 251, 260
- Heterotopia, pancreatic, 529
- Heterotopic calcification, 33-7
- Hexose-monophosphate (HMP) shunt, 293f
- Heymann's nephritis, 651
- Hibernoma, 857
- Hidradenoma, 777
eccrine, 777
papillary, vulva, 711, 777
- Hippocrates, 3f
- Hirano bodies, 877
- Hirschsprung's disease, 563-4
- Histamine, 123, 528, 560
- Histiocytes, 130, 136
cardiac, 420
- Histiocytic neoplasms, 365-6, 855-7
- Histiocytoma, 855-7
benign fibrous, 856
malignant fibrous, 856-7
- Histiocytosis-X (Langerhans' cell histiocytosis), 365-6
- Histochemistry, 227t
- Histocompatibility leucocyte antigens (HLA), 48-9
- Histoplasmosis, 173t, 455
- HIV, structure of, 52f
infection, *see details under AIDS*, 51-7
lymphadenopathy, 323-4
- HLA system, 48-9
- Hodgkin cells, 349
- Hodgkin's disease, 348-52
classification of, 349t
clinical features of, 351
etiopathogenesis of, 334-5
morphologic features of, 349-51
laboratory findings in, 351-2
prognosis of, 352
staging of, 352
versus non-Hodgkin's lymphoma, 353t
- Hodgkin, Thomas, 4
- Hollander's test, 528
- Homeostasis, 78-9
- Homing receptor, 321
- Homogentisic acid, 22
- Honey-comb lung, 480t
- Hookah smoking, 232
- Hordeolum, 489
- Hormones in cancer, 200
- Hormones, effect on endometrium, 720-1
- Hour-glass deformity, 536
- Howell-Jolly bodies, 269, 287
- H. pylori*, 531f, 357
- Human genome project, 7
- Human herpes virus (HHV), 56f, 219-20, 395-6
- Human immunodeficiency virus (HIV), 51-7
- Human leucocyte antigen (HLA), 48-9
- Human papilloma virus (HPV), 218-9, 702, 711, 716, 763t
- Human T cell lymphotropic virus (HTLV), 52, 221, 334
- Hunner's cystitis, 686
- Hunter, John, 5f
- Hurthle cells, 795, 801
- Hutchinson's teeth, 153
- Hyaline, alcoholic, 18, 607
- Hyaline change, 17-8
- Hyaline membrane disease, 444-6
- Hybridisation, *in situ*, 230
- Hydatid disease, 178t, 601-2
- Hydatid sand, 602f
- Hydatidiform mole, 741-2
partial *versus* complete, 742t
versus choriocarcinoma, 742t
- Hydrocele, 694
- Hydrocephalus, 865-6
- Hydrolytic enzymes, 13, 14t
- Hydronephrosis, 674-5
- Hydropericardium, 437
- Hydropic change, 17
- Hydrops foetalis, 297
- Hydrostatic pressure, 80
- Hydrothorax, 485
- 5-Hydroxytryptamine (5-HT), 123, 528, 560
- Hyperadrenalism, 788-9
- Hyperaemia, 90-3
active, 90
passive, 90-3
- Hyperaldosteronism, 788
- Hyperbilirubinaemia, 583-5
conjugated, 584-5
hereditary, 585-77
unconjugated, 583-4
unconjugated *versus* conjugated, 582t
- Hypercalcaemia, 36, 245, 807
- Hypercholesterolaemia, 239, 374, 809, 648
familial, 374
- Hyperchromatism, 190, 894f
- Hypercoagulability, 98, 102-3, 315, 648
- Hyper eosinophilic syndrome, 474
- Hypergastrinaemia, 528, 818
- Hyperglycaemia, 808, 816t, 817-8
- Hyperinsulinism, 818, 239
- Hyperkeratosis, 760
- Hyperlipidaemia, 239, 374, 809, 648
- Hypernephroma, 681-3
- Hyperosmolar non-ketotic coma, 815
versus diabetic ketoacidosis, 816t
- Hyperparathyroidism, 806-7
- Hyperphosphataemia, 235, 807, 827
- Hyperpigmentation, 22
- Hyperpituitarism, 784-5
- Hyperplasia, 39
atypical, 41
breast, epithelial, 747-8
denture, 506
endometrial, 723, 724f
focal nodular, liver, 618
microglandular, cervix, 714
prostate, nodular, 705-6
skin, pseudocarcinomatous, 775
squamous, vulva, 710-1
thyroid, primary, 796-7
- Hyperprolactinaemia, 785
- Hypersensitivity reactions, 57-61
contrasting features of, 58t
delayed type, 61
immediate type, 58-61
- Hypersplenism, 367-8
- Hypertension, portal, 615-7

- Hypertension, pulmonary, 447-8
Hypertension, systemic, 675-9
 atherosclerosis in, 374-5
 classification of, 676t
 effects of, 677-9
 etiology, 676-7
 heart disease, 417
 in dissecting haematoma, 387-9
 kidney in, 677-9
 malignant, 675
 pathogenesis of, 676-7
 stroke due to, 873
 renovascular, 676
Hypertensive heart disease, 417
Hypertensive retinopathy, 490-1
Hypertensive arteriosclerosis, 371
Hyperthermia, 237
Hyperthyroidism, 793
Hypertrophic scar, 159-60
Hypertrophy, 38-9
 asymmetric, septal, 435
 cardiac, 401-2
 concentric, 402f
 eccentric, 402f
Hyperuricaemia, 673, 845-6
Hyperviscosity, 338
Hypervitaminosis A, 243
Hypervitaminosis D, 245
Hyphema, 490f
Hypoadrenalism, 789-90
Hypoaldosteronism, 790
Hypocalcaemia, 807, 827
Hypochromasia, 269, 275f
Hypoglycaemia, 815, 818
Hypoparathyroidism, 807-8
Hypopigmentation, 22
Hypopituitarism, 785-6
Hypoplasia, 251
Hypoprothrombinaemia, 314, 315
Hypospadias, 702
Hypothalamus-pituitary axis, 783f
 hyperfunction of, 785-6
 hypofunction of, 786
Hypothermia, 237
Hypothyroidism, 793-4
Hypoxic cell injury, 9, 11-6
 irreversible, 13
 reversible, 11-3
Hypoxic-ischaemic
 encephalopathy, 871-2
- I**
- Icthyosis, 760-1
Idiopathic pulmonary fibrosis, 476
Idiopathic retroperitoneal fibrosis, 575
IgA nephropathy, 661-2
Illness, definition of, 1
Image analyser, 230
Immotile cilia syndrome, 465, 692
Immune complex disease, kidney, 650-1
Immune complex reaction, 60-1
Immune system, 44-50
 cells of, 45
 diseases of, 44f, 50-77
 organs of, 44
Immune thrombocytopenic purpura (ITP), 311
Immunodeficiency diseases, 51t
 Immunodeficiency syndrome, acquired, (AIDS),
 (also see under AIDS), 51-7
 Immunofluorescence, 650f, 768
 Immunoglobulins, serum, 363-4, 580, 918
 Immunohistochemistry, 228t
 Immunologic lung disease, 474
 Immunologic tissue injury, 57-61
 Immunology of tumours, 222-4
 Immunosurveillance of cancer, 222-4
 Immunopathology, 44-77
 Immunoprophylaxis, hepatitis, 599
 Immunotherapy, cancer, 224
 Impaired glucose tolerance (IGT), 816t
 Impaired fasting glucose, 816t, 818
 Impetigo, 762
 Implantation cyst, 159
 Inborn errors of metabolism, 256t
 Incompetence, valvular, 429-31
 Incontinence, pigment, 760
 Indian-file arrangement, 753
 Infarction, 111-4
 etiology of, 111-2
 morphology in organs, 112-3
 pathogenesis of, 112
 types of, 112
 Infarcts, 112t
 border zone, 872
 brain, 872-3
 heart, 409-15
 of Zahn, 114
 intestine, 546-7
 kidney, 113
 liver, 114
 lung, 112
 non-ischaemic, 114
 retinal, 490-1
 septic, 112
 spleen, 113-4
 watershed, 872
 Infectious diseases, 165-83
 Infectious agent,
 factors relating to, 165-6
 identification of, 167t
 Infectious mononucleosis, 329-31
 Infertility, male, 691-2
 Infestations, parasitic, 178-2
 Infiltrations, intracellular, 19-21
 stromal, 21
 Inflammation, acute, 116-34
 cardinal signs of, 116
 causes of, 116
 cellular events, 119-22
 factors determining variation in, 131-2
 fate of, 134
 fever in, 133-4
 haemodynamic changes in, 117
 healing of, 134
 inflammatory cells in, 128-31
 leucocytosis in, 133-4
 mediators of, 122-7
 morphology of, 132-3
 regulation of, 127-8
 resolution of, 134
 signs of, 116
 systemic effects of, 133-4
 triple response in, 117
 vascular events in, 116-9
 versus chronic, 137t
 Inflammation, chronic, 134-55
 granulomatous, 135-55, 138t
 versus acute, 137t
 Inflammatory bowel disease, 548-52
 complications of, 550-1
 contrasting features of, 552t
 etiopathogenesis of, 548-9
 morphology of, 549-50
 Inflammatory cells, 128-31
 Inflammatory response, 116-22
 factors determining, 131-2
 Influenza viruses, 176-7
 In situ hybridisation, 230
 Insecticides, pollution by, 232
 Insufficiency, valvular, 429-31
 aortic, 430-1
 mitral, 429-30
 Insulin metabolism, 810
 Insulinoma, 818
 Insulinitis, 812-3
 Integrins, 195
 Interferon, 48, 125-6, 125t
 Interleukin, 48, 125-6, 125t
 Intermediate filaments, 12f
 Internal environment, 78-9
 Interphase, 156, 206
 Interstitial cell tumour, 701
 Interstitial lung diseases (ILDs), 467-77
 classification of, 468
 in connective tissue diseases, 476-6
 in immunologic lung diseases, 474-5
 pathogenesis of, 468f
 smoking-related, 476-7
 Interstitial tumour, medullary, 681
 Intestinal biopsy, 557-8
 villous atrophy in, 557
 Intestinal obstruction, 545-6
 Intestine, large, 563-74
 cancer of, 570-4
 polyps of, 566-70
 Intestine, small, 544
 atresia of, 544
 adhesions of, 545
 bands of, 545
 biopsy, 557
 congenital anomalies of, 544-5
 ischaemia of, 546-8
 inflammatory diseases of, 548-56
 malrotation of, 544-5
 Meckel's diverticulum of, 544-5
 obstruction of, 545-6
 tuberculosis of, 553-4
 tumours of, 559-61
 Intracellular accumulations, 19-21
 of fat, 19-21
 of glycogen, 21
 of proteins, 21
 Intracellular fluid compartment, 78
 Intracerebral haemorrhage, 873-4
 Intracranial haemorrhage, 873-4
 Intraepithelial neoplasia, 199
 breast, 751-2
 bronchus, 478
 cervix, 714-5, 893
 oral cavity, 507
 skin, 773
 urinary bladder, 688
 vulval, 712

Intratubular germ cell neoplasia, 687
 Intravascular *versus* extravascular haemolysis, 288t
 Intrinsic factor (IF), 285, 528
 Intussusception, 546
 Inversions, chromosomal, 254f
 Involucrum, 823
 Ionising radiation, 16, 215
 Iron cycle, 272f
 Iron metabolism, 272-4
 Irreversibility of shock, 97-8
 Irreversible cell injury, 13-4
 Ischaemia,
 brain, 871-3
 definition of, 9-10, 110
 effects of, 111
 etiology of, 110
 intestines, 546-8
 factors determining, 110-1
 myocardial, 408-16
 pathogenesis of cell injury due to, 10-6
 Ischaemic bowel disease, 546-8
 Ischaemic brain damage, 871-3
 Ischaemic heart disease (IHD), 408-16
 chronic, 415-6
 coronary atherosclerosis in, 407-8
 effects of, 409f
 etiopathogenesis of, 407-8
 sudden cardiac death in, 416
 Islet cell changes in diabetes, 812-3
 Islet cell tumours, 818-9
 Isochromosome, 254f
 Isograft, 49
 Ito cells, 578f

J

Jamshidi needle, 264f
 Janeway's spots, 428
 Jaundice, 24, 581-7
 classification of, 583-5
 conjugated hyperbilirubinaemia, 584-5
 neonatal, 585-7
 unconjugated hyperbilirubinaemia, 583-4
 Jaw, lumpy, 153
 cysts of, 511-3
 tumours of, 513-5
 Jenner, Edward, 4
 Jod Basedow disease, 793
 Joints, disease of, 841-7
 Joint mice, 842
 Joint, normal structure of, 841-2
 Jones' criteria, revised, 423
 Jugular paraganglioma, 496, 503, 792
 Juvenile melanoma, 778
 Juvenile (retention) polyps, 567
 Juvenile polyposis syndrome, 570
 Juvenile rheumatoid arthritis, 844
 Juxtaglomerular apparatus, 637-8
 tumour of, 681

K

Kallikrein, 126
 Kangri cancer, 213, 774
 Kaposi's sarcoma, 220, 395-6
 Kartagener's syndrome, 465, 692
 Karyolysis, 13, 27f
 Karyorrhexis, 13, 27f

Karyotypic abnormalities, 252-4
 Karyotyping, 252
 Kawasaki's disease, 384
 Keloid, 159-60, 853-4
 Keratoconjunctivitis, 489
 Keratohyaline granules, 763
 Keratoma, 495
 Keratomalacia, 242
 Keratosis follicularis, 761
 Keratosis, solar, 773
 Keratosis palmaris et plantaris, 761
 Keratosis, smokers', 507
 solar, 773
 Kerley lines, 86
 Kernicterus, 24, 583
 Ketoacidosis, diabetic, 815
 versus non-ketotic coma, 816
 Ketonuria, 817
 Kidney, 636-85
 adenocarcinoma of, 681-3
 biopsy, 639
 chronic disease (CKD), 642, 661
 congenital malformations of, 643
 CVC of, 93
 cystic disease of, 644t
 end-stage, 661
 flea-bitten, 678
 function tests, 639-40
 horse shoe, 643
 infarcts, 113
 large white, 655
 normal structure of, 636-9
 small contracted, 677
 stones, 672-3
 tuberculosis of, 671
 tumours of, 680-5
 Kiel classification, 345
 Kimmelstiel-Wilson lesions, 664-5
 Kinin system, 126
 Klinefelter syndrome, 198, 253f, 692
 Knocked knee, 244
 Knudson two-hit hypothesis, 207f
 Koch's bacillus, 138-9
 Koch's phenomenon, 140
 Koch, Robert, 4-5
 Koilocytosis, 893, 763f
 Korsakoff psychosis, 247-8
 Kraurosis vulvae, 710
 Krukenberg tumour, 541, 740
 Kulchitsky cells, 544
 Kupffer cells, 577
 Kveim test, 154
 Kwashiorkor, 240f

L

Laboratory values of clinical significance, 916-22
 Lacis cells, 638
 Lactate dehydrogenase (LDH), 14t, 414
 Laennec's cirrhosis, 608-9
 Laennec, RTH, 4
 Lambli's excrescences, 425
 Laminin, 160
 Landsteiner, Karl, 6f
 Langerhans' cells, 46, 365
 Langerhans' cell histiocytosis, 365-6
 Pulmonary, 477
 Langhans' giant cells, 130-1
 Laryngitis, 500

Larynx, diseases of, 500-1
 carcinoma of, 501
 papilloma of, 218, 500
 Lateral aberrant thyroid, 802
 Lateral vaginal smear, 889
 LDL, 239, 374, 648, 809
 LE cell phenomenon, 64
 Lead poisoning, 236
 Lecithin, 624
 Leeuwenhoek, von, 4
 Legionnaire's disease, 452-3
 Leiden factor V, 102, 315
 Leiomyoblastoma, 543
 Leiomyoma, 18f, 187f, 726
 epithelioid cell, 543
 Leiomyosarcoma, 187f, 726-7
 Leishman, Sir William, 5
 Lentigo, 22, 778
 Leonardo da Vinci, 3
 Lepra reaction, 149
 Lepromin test, 148
 Leprosy, 147-51
 bacterial index (BI) in, 147
 borderline, 150
 causative organism of, 147
 clinical features of, 150-1
 Fite-Faraco stain in, 147f
 histopathology of, 149-50
 immunology of, 148
 incidence of, 147-8
 indeterminate, 150
 lepra cells in, 149
 lepromatous, 149
 lepromatous *versus* tuberculoid, 149t
 multibacillary, 147
 nose, 498
 paucibacillary, 147
 reactions in, 149
 Ridley-Jopling classification, 149
 Leptocytosis, 270
 Leptomeninges, 864
 Lesions, definition of, 1
 Letterer Siwe disease, 366
 Leucocytes in health and disease, 45-7, 326-9
 Leucocytoclastic vasculitis, 383
 Leucocytosis, 128-30, 326-9
 Leucoderma, 22
 Leucodystrophy, progressive multifocal, 870
 Leucoerythroblastic reaction, 303
 Leucopenia, 326-8
 Leukaemias-lymphomas, 333-60
 classifications of, 333-4, 337t, 341t, 346t, 348t, 349t
 etiology of, 334-5
 general aspects, 333-5
 pathogenesis of, 334-5
 Leukaemia, lymphoid, 353-556
 acute (ALL), 353-4
 chronic lymphoid (CLL), 355-6
 etiology of, 334-5
 FAB classification of, 346t
 pathogenesis of, 334-5
 WHO classification of, 348t
 versus AML, 354t
 Leukaemia, myeloid, 335-43
 acute (AML), 340-3
 chronic myeloid (CML), 335-9
 FAB classification of, 341t
 etiology of, 334-5

- granulocytic, 341
 pathogenesis of, 334-5
versus ALL, 354t
 WHO classification of, 337t
- Leukaemoid reaction, 331-3
 lymphoid, 333
 myeloid, 331-3
versus CML, 332t
- Leukoedema, 504
- Leukoplakia,
 oral, 507
 vulval, 710
- Leukotrienes, 124
- Lewis experiment, 117
- Lewy bodies, 877
- Leydig cell tumour, 701, 739
- Leydig cells, 691
- Libman-Sack endocarditis, 424
- Lichen planus, 504, 769
- Lichen sclerosis et atrophicus, 766
- Li-Fraumeni syndrome, 207, 751, 851
- Ligandin, 582
- Lines of Zahn, 104f
- Linitis plastica, 541
- Lipid cell tumour, ovary, 739
- Lipiduria, 648
- Lipoblast, 859f
- Lipodystrophy, intestinal, 559
- Lipofuscin, 25
- Lipogranuloma, 20, 606
- Lipoid nephrosis, 656
- Lipoma, 857-8
- Lipoxygenase pathway, 124f
- Lipopolysaccharides, bacterial wall, 96
- Lipoproteins, 239, 374, 648, 809
- Liposarcoma, 858-9
- Liver, 577-623
 abscess, pyogenic, 600
 amoebic abscess, 179, 600
 biopsy, 581
 chemical and drug injury, 601-3
 coagulation disorders, 315
 CVC, 91-2
 fatty change, 19-21, 607f
 metastasis in, 622
 nutmeg, 91
 tuberculosis of, 601
 tumours and tumours-like lesions, 617-23
- Liver cell necrosis, types of, 583
 bridging, 597f
 piecemeal, 596
- Liver function tests, 579t
- Lobar pneumonia, 449-52
- Lobule, liver, 578f
- Löffler's endocarditis, 436
- Löffler's syndrome, 474
- Loose bodies, joints, 842
- Ludwig's angina, 499
- Lukes-Collins classification, 345
- Lung, 432-85
 abscess, 457
 CVC, 91
 fungal infections, 455-6
 oedema, 84-5
 paediatric disease of, 443-6
 shock, 98-9
 tuberculosis, 142-6
 tumours of, 477-85
- Lupus anticoagulant, 102, 315
- Lupus erythematosus, 64, 765-6
- Lupus nephritis, 62-4, 662-3
- Lupus vulgaris, 765
- Lupus, nose, 498
- Luteal phase defect, 721
- Lymph nodes, 321-4
 metastatic tumours, 193f, 360
 reactive, 322-4
- Lymphadenitis, reactive, 322-4
- Lymphadenopathy,
 angioimmunoblastic, 323
 angiofollicular, 323
 dermatopathic, 323
 HIV-related, 323-4
- Lymphangioma, 393
- Lymphangiosarcoma, 395
- Lymphangitis, 390-1
- Lymphatic obstruction, 81, 390-1
- Lymphatic spread of tumours, 193-4
- Lymphatics, diseases of, 390-1
- Lymphoblast, 324
versus myeloblast, 326
- Lymphocytes, 45, 130, 326, 333
 atypical, 331
 functions of, 45t
 differences between T and B, 47
 subpopulations of, 45-6
- Lymphocytosis, 328
- Lymphoedema, 51, 390-1, 333
- Lymphogranuloma venereum (LGV), 170
- Lymphoid hyperplasia, 322-4
 angiofollicular, 323
 follicular type, 322-3
 paracortical type, 323
 sinus histiocytosis type, 323
- Lymphoid neoplasms, 344-65
 classifications, 346t, 347f, 348t, 346t, 349t
 general, 344-8
 HD *versus* NHL, 353t
 Hodgkin's disease (HD), 348-52
 Non-Hodgkin's (NHL), 352-65
 peripheral (mature) B cell malignancies,
 355-9
 peripheral (mature) T cell malignancies,
 359-60
 precursor (immature) B and T cell
 leukaemia-lymphomas, 353-5
- Lymphoid series, 326
- Lymphokines, 125t
- Lymphomas, 344-65
 adult T cell (ATLL), 222, 359
 anaplastic large cell (ALCL), 359-60
 bowel, 357, 543
 Burkitt's, 219, 357
 Classifications of, 346t, 347f, 346t, 348t, 349t
 CNS, 882
 contrasting features of, 353t
 cutaneous T cell, 359
 diffuse large B-cell (DLBCL), 357
 etiology, 334
 extranodal marginal zone, 357
 follicular, 356-7
 general comments, 344-8
 historical aspects of, 345-6
 Hodgkin's, 348-52
 lymphoplasmacytic, 358
 nasopharynx, 500
 non-Hodgkin's (NHL), 352-65
 pathogenesis, 334-5
- peripheral (mature) B-cell, 355-9
 peripheral (mature) T-cell, 359-60
 precursor (immature) B and T cell, 353-5
 small lymphocytic (SLL), 355
 splenic marginal zone, 358
 staging of, 352t, 360
 testis, 701
- Lymphopenia, 328
- Lymphopoiesis, 326
- Lyon hypothesis, 252
- Lysosomal storage diseases, 256t

M

- M-band, 364f
- MacCallum's patch, 421f
- Macrocytes, 269, 283f
- Macroglossia, 504
- Macrophage, 46-7, 130, 136
 alveolar, 91, 443
- Macular degeneration, retina, 491
- Madura foot, 173
- Maffucci's syndrome, 836
- Major histocompatibility complex, 48-9
- Malabsorption syndrome, 556-9
- Malakoplakia, 686
- Malaria, 179-81, 290f
- Malformations, 251-2
 arteriovenous, 393
- Malignant melanoma, skin, 778-9
 uveal, 492-3
- Malignant peripheral nerve
 sheath tumour (MPNST), 886-7
- Mallory hyaline, 18, 607, 620
- Mallory Weiss syndrome, 523
- Malpighi, Marcello, 4
- MALT, 44, 130, 357, 543
- Malt-workers' lung, 474
- MALToma, 357-8, 543
 small intestine, 560-1
 stomach, 543
- Mammary duct ectasia, 746
- Mammary dysplasia, 746-8
- Mantoux test, 140
- Maple-bark disease, 474
- Mapping, human genome, 7
- Marasmus, 240f
- Marble bone disease, 825
- Marek's disease virus, 219
- Marfan syndrome, 19, 387, 431
- Margination, 102f, 119f
- Marjolin's ulcer, 215, 774
- Masson, Pierre, 5
- Mast cells, 47, 129-30, 329
- Mastitis, 746
 granulomatous, 746
 plasma cell, 746
- Masugi's nephritis, 651
- Matrix, extracellular, 160
- M. avium-intracellulare*, 56f, 138, 139
- May-Grunwald, 5, 899
- McArdle's disease, 257
- McClintock, Barbara, 7
- MCH, 268, 920
- MCHC, 268, 920
- MCV, 268, 920
- Meckel's diverticulum, 544-5
- Medial calcific sclerosis, 35f, 372-3
- Medial Erdheim's necrosis, 35f, 372-3

- Mediators of inflammation, 122-7
 Medullary sponge kidney, 646
 Medullary, definition of, 191
 Medulloblastoma, 881
 Megacolon, 551, 563
 Megakaryocyte, 305
 Megakaryopoiesis, 305
 Megaloblasts, 283f
 Meigs' syndrome, 739
 Meissner's corpuscle, 760
 plexus, 563
 Melaena, 537, 575t
 Melanin, 22
 Melanocytic tumours, 777-9
 Melanoma, 777-9
 oesophagus, 525
 skin, 778-9
 uveal, 492-3
 versus nevus, 779t
 versus retinoblastoma, 494t
Melanosis coli, 22, 565
 Membrane attack complex (MAC), 60, 127
 Membrane filter, 120
 Memory cells, 45
 MEN syndrome, 198, 819
 Mendelian disorders, 254-5
 Ménétrier's disease, 532
 Meningioma, 882-3
 Meningitis, 867-8
 CSF in, 868t
 Meningocele, 865
 Meningomyelocele, 865
 Mercuric chloride nephropathy, 667
 Merkel cells, 759
 Mesangial cells, 637
 Mesonephroid tumour, ovary, 734
 Mesothelioma, 486-7
 Metachromasia, 72
 Metamyelocyte, 325f
 Metaphyseal fibrous defect, 829-30
 Metaplasia, 39-41
 bronchus, 40, 478f
 cartilaginous, 41
 cervix, 40, 714
 columnar, 40f, 523
 epithelial, 40-1
 intestinal, 40, 532
 mesenchymal, 41
 oesophagus, 40f, 523
 osseous, 41
 squamous, 40-1, 478f, 714
 Metastasis, 192-6
 biology of, 195-6
 haematogenous, 194
 lymphatic, 193-4
 mechanisms of, 195-6
 prognostic markers in, 196
 retrograde, 194
 routes of, 193-6
 skip, 193
 transcoelomic, 194-5
 Metastatic calcification, 34, 36
 Metatypical carcinoma, 573, 775-6
 Michaelis-Gutmann bodies, 686
 Microalbuminuria, 677
 Microangiopathy, thrombotic, 679
 Microarrays, 230
 Microcytes, 275f
 Microfilaria, 180, 693-4
 Microglia, 864
 Microglossia, 504
 Microorganisms, identification of, 167t
 MicroRNAs in cancer, 209
 Microsatellite instability mechanism, 571
 Mikulicz syndrome, 492, 515, 516
 Miliaria, 762
 Milk spots, 439
 Milk-alkali syndrome, 36
 Milroy's disease, 391
 Minimal change disease, 656
 Mitosis, 156f, 206f
 Mitotic figures, 190
 Mitral stenosis and insufficiency, 429-30
 Mitral valve prolapse, 431-2
 Mitsuda reaction, 148
 Mixed salivary tumour, 516-7
 malignant, 518-9
 Mole, hydatidiform, 741-2
 Molecular genetics, cancer, 201-9
 Molecular pathology, 8
 Molluscum contagiosum, 764
 Mönckeberg's arteriosclerosis, 35, 372-3
 Moniliasis, 174, 712-13, 892
 Monoblast, 325
 Monoclonal gammopathy,
 of undetermined significance (MGUS), 365
 Monoclonal hypothesis, 377
 Monoclonality of tumours, 201
 Monocyte-macrophage series, 46-7, 130, 136
 Monocytes, 46-7, 130, 136, 325
 Monocytosis, 329
 Monokines, 125t, 325
 Mononuclear phagocyte system, 46-7, 130, 136
 Mononucleosis cells, 331
 Monosomy, 253
 Morphometry, 230
 Morgagni, Giovanni, 5f
 Mucinous tumours of ovary, 733-4
 Mucocele,
 appendix, 562
 gallbladder, 625
 oral cavity, 506
 Mucocutaneous syndrome lymph node, 384
 Mucoepidermoid carcinoma, 518
 Mucoid degeneration, 18-9
 Mucopolysaccharidoses, 257
 Mucormycosis, 166f, 455
 Mucoviscidosis, 631
 Multifactorial inheritance, 256
 Multiple endocrine neoplasia (MEN), 198, 819
 Multiple myeloma, 71, 361-4
 Multiple (issemiated) sclerosis, 876
 Mumps, 515
 Munro abscess, 769
 Muramidase, serum, 342
 Muscle, skeletal, diseases of, 848-50
 Muscular dystrophies, 849t
 Mushroom-workers' lung, 474
 Mutagenesis, 214
 Mutations, 201, 202, 205, 255
 Mutator gene, 209
 Myasthenia gravis, 60, 848-9
 Mycetoma, 173
 Mycobacteria, atypical, 56f, 138, 139
 Mycobacteriosis, 56f, 138, 139
Mycobacterium,
 avium intracellulare, 56f, 138, 139
 Mycobacterium leprae, 147
 Mycobacterium tuberculosis, 138-9
 Mycosides, 140
 Mycosis fungoides, 359, 781
 Mycosis, superficial, 174, 764
 Mycotoxin, 213, 619
 MYC gene, 203t, 205
 Myelin figures, 12f
 Myeloblast, 324
 versus lymphoblast, 326t
 Myelocele, 865
 Myelocyte, 324
 Myelodysplastic syndrome (MDS), 343-4
 Myelofibrosis, 302
 Chronic idiopathic, 339-40
 Myelogram, 264t
 Myeloid metaplasia, 339-40
 Myeloid neoplasms, 335-44
 acute myeloid leukaemia, 340-3
 chronic idiopathic myelofibrosis, 339-40
 chronic myeloid leukaemia, 335-8
 essential thrombocytosis, 339
 myelodysplastic syndromes, 343-4
 polycythaemia vera, 338-9
 Myeloid series, 324-5
 Myelolipoma, 791
 Myeloma, 361-4
 kidney, 671
 multiple, 361-4
 solitary, 364
 Myeloma cells, 363f
 Myeloproliferative disorders, 335-44
 Myoblastoma, granular cell, 507, 862
 Myocardial blood supply, 398
 Myocardial depressant factor (MDF), 98
 Myocardial infarction, 409-15
 changes in early, 413-4
 chemical and histochemical, 414
 clinical features of, 414
 complications of, 415
 diagnosis of, 414-5
 ECG changes in, 414f
 electron microscopic changes in, 413
 enzyme determination in, 414, 415f
 etiopathogenesis of, 407-8
 gross changes in, 411-2
 incidence of, 409
 location of, 410-1
 morphologic features of, 411-3
 serum cardiac markers in, 414, 415f
 transmural *versus* subendocardial, 410t
 Myocardial ischaemia, non-infarct effects of, 408
 Myocarditis, 432-4
 classification of, 432t
 Fiedler's, 433-4
 granulomatous, 433
 idiopathic, 433-4
 in connective tissue diseases, 434
 infective, 432-3
 rheumatic, 422
 Myofibroblast, 159, 376
 Myometritis, 721
 Myometrium, diseases of, 719-27
 Myopathies, 850
 Myositis ossificans, 854
 Myxoedema, 794
 Myxoma heart, 439
 Myxoma, odontogenic, 514
 Myxomatosis, 216
 Myxomatous degeneration of cardiac valves,
 431-2

- N**
- Naevi, naevocellular, 23f, 777-8
- Naevus sebaceus, 776
- Nail-patella syndrome, 665
- Nasopharyngeal carcinoma, anaplastic, 219, 499-500
- Natural killer (NK) cells, 46, 225f, 348t
- Neck, 501-3
 - cysts of, 502
 - tumours in, 502-3
- Necrosis, 26-9
 - avascular, bone, 824
 - bridging, 597
 - caseous, 27
 - centrilobular, haemorrhagic, 92
 - coagulative, 26-7
 - colliquative, 27
 - cortical, renal, 680
 - fat, 27-8
 - fibrinoid, 28
 - fulminant, 598
 - liquefactive, 27
 - massive, 598
 - piecemeal, 596
 - submassive, 598
 - types of, 26
 - types of liver cell, 583
 - versus* apoptosis, 31t
- Necrotising enterocolitis, 172-3, 548
- Necrotising papillitis, 669
- Negri bodies, 178
- Neonatal hepatitis, 586
- Neoplasia, (*also see under* Tumours), 184-230
 - Benign *versus* malignant, 186t
 - characteristics of, 186-97
 - classification of, 185t
 - clinical aspects of, 222-30
 - diagnosis of, 226-30
 - epidemiology of, 198-9
 - etiology of, 209-22
 - intraepithelial, 199
 - pathogenesis of, 197-222
- Neoplastic cells, 188-91
- Neovascularisation, 157, 208
- Nephritic syndrome, 84, 647
 - versus* nephrotic syndrome, 649t
- Nephritic *versus* nephrotic oedema, 84t
- Nephritis, hereditary, 665
- Nephritis, tubulointerstitial, 567
- Nephroblastoma, 683-5
- Nephrocalcinosis, 36f, 671-2, 807
- Nephrolithiasis, 672-4
- Nephroma, mesoblastic, 681
- Nephron, structure of, 637-8
- Nephronophthiasis-medullary
 - cystic kidney, 646
- Nephropathy,
 - analgesic (phenacetin abuse), 668t
 - diabetic, 664-5, 816
 - IgA, 661-2
 - lupus, 662-3
 - mercuric chloride, 667
 - myeloma, 671
 - reflux, 668f
- Nephrosclerosis, 677-9
 - benign, 677-8
 - malignant, 678-9
- Nephrotic syndrome, 84, 647
 - versus* nephritic syndrome, 649t
- Nerve sheath tumours, 885-7
- Nervous system, 863-87
 - central, 863-84
 - healing of, 162, 885
 - peripheral, 884-87
- Neurilemmoma, 885
 - versus* neurofibroma, 887t
- Neuroblastoma, 498, 791-2, 878t
- Neuroendocrine system, 782
- Neurofibrillary tangles, 68, 876-7
- Neurofibroma, 885-6
 - plexiform, 886
 - versus* schwannoma, 887t
- Neurofibromatosis, 199, 885-6
- Neurofibrosarcoma, 886-7
- Neurofilaments, 228t,
- Neuroglia, 863-4
- Neurohypophysis, 784
- Neuronophagia, 864
- Neuroma, acoustic, 496, 885
 - traumatic, 884
- Neuromuscular diseases, 848-50
- Neuropathy, peripheral, 884-5
- Neuropeptide, 123
- Neuropil, 863
- Neurosyphilis, 152-2
- Neutropenia, 327
- Neutrophil alkaline phosphatase (NAP), 332
- Neutrophilia, 327
- Neutrophils, 47, 128-9, 326-7
 - toxic granules in, 327
 - vacuoles in, 327
- NF* gene, 208
- Niacin, 248
- Niemann-Pick disease, 258
- Nissl substance, 863
- Nitric oxide mechanism, 15, 126
- Nitrosamines, 212t, 538
- NK cells, 46, 225f, 348t
- Nodular fasciitis, 854
- Nodule, vocal, 501
- Noma, 505
- Non-alcoholic fatty liver disease (NAFLD), 614
- Non-alcoholic steatohepatitis (NASH), 614
- Non-Hodgkin's lymphomas (NHL)
 - (*see details under* lymphoma), 344-60
- Noncirrhotic portal fibrosis, 614
- Nondisjunction, 253
- Nonossifying fibroma, 829-30
- Nontuberculous mycobacteria, 139
- Normal values, 915-22
 - in clinical chemistry, 917-9
 - in haematology, 920-2
 - other body fluids, 919-20
 - weights and measurements of organs, 915-6
- Normoblastaemia, 269
- Normoblasts, 265
- Nose and paranasal sinuses, 496-8
 - carcinoma of, 498
 - inflammatory conditions of, 496-8
 - tumours of, 498
- Notochord, 840
- Nucleocytoplasmic ratio, 190
- Nucleolar organiser regions (NORs), 190, 227t, 230
- Nutmeg liver, 91
- Nutritional diseases, 238-50
 - of brain, 878
- O**
- Oat cell carcinoma, lung, 480-1
- Obesity, 238-9
- Occupational lung diseases
 - (*also see under* Pneumoconiosis), 467-74
- Ochronosis, 22
- Odontogenic tumours, 513-5
- Odontomas, 514
- Oedema, 80-7
 - angioneurotic, 60, 82
 - cardiac, 84
 - cerebral, 86-7
 - dependent, 84
 - hepatic, 87
 - high altitude, 86
 - inflammatory, 118f
 - morphology of, 83-7
 - nephritic, 84, 647
 - nephrotic, 84, 648
 - nephrotic *versus* nephritic, 84t
 - pathogenesis of, 80-3
 - pitting *versus* non-pitting, 80
 - postural, 80
 - pulmonary, 84-5
 - nutritional, 87
 - renal, 84
- Oesophagitis, 523-4
 - Barrett's, 523-4
 - infective, 523
 - reflux (peptic), 523
- Oesophagus, 521-6
 - achalasia of, 521
 - atresia of, 521
 - cancer, 524-6
 - congenital anomalies of, 521
 - diverticula of, 522
 - haematemesis, 522-3
 - hiatus hernia of, 521-2
 - rings of, 522
 - rupture of, 523
 - tumours of, 524-6
 - varices, 522-3
 - webs of, 522
- Oestrogen, 200, 720
- Oestrogen receptors, 228, 756
- Oligodendrocytes, 864
- Oligodendroglioma, 880-1
- Oliguria, 641
- Ollier's disease, 836
- Omega-fatty acids, 374
- Oncocytes, 795
- Oncocytoma, 518, 680-1
- Oncofaetal antigens, 229, 621, 697, 738, 742,
- Oncogenes, 202-5, 203t
 - versus* anti-oncogenes, 208
- Oncogenesis,
 - (*also see under* Carcinogenesis), 197-222
- Oncogenic viruses, 216-22
 - DNA, 218t
 - RNA, 221t
- Oncology, 184
- Oncomirs in cancer, 209
- Oncotic pressure, 79-80
- Ontogenesis, 259

- Opportunistic infections, 56f, 173, 505t, 589
 Opsonins, 121
 Opsonisation, 121
 Oral soft tissues, 504-9
 developmental anomalies of, 504
 leucoplakia of, 507
 tumours of, 505
 white lesions of, 507
 Orchitis, 693
 Organoid pattern, 559, 790
 Ormond's disease, 575
 Osler's nodes, 428
 Osler, Sir William, 1
 Osler-Weber-Rendu disease, 309, 507, 851
 Osmolarity, 79
 Osmotic fragility, 292, 300
 Osmotic pressure, 79-80
 Ossification, 822
 Osteitis deformans, 828
 Osteitis fibrosa cystica, 827
 Osteoarthritis, 842
 Osteoblast, 821
 Osteoblastic tumours, 831-5
 Osteoblastoma, 832
 Osteochondroma, 835
 Osteoclastoma, 837-9
 Osteocyte, 821
 Osteodystrophy, renal, 643, 827-8
 Osteogenesis, 833
 Osteogenesis imperfecta, 825
 Osteoid osteoma, 832
 Osteoma, 831
 Osteomalacia, 245
 Osteomyelitis, 823-5
 pyogenic, 823-4
 tuberculous, 824-5
 Osteonecrosis, 824-5
 Osteopetrosis, 825
 Osteophytes, 842
 Osteoporosis, 842
 Osteosarcoma, 832-5
 central, 832-4
 central versus surface, 835
 juxtacortical, 834
 medullary, 832-4
 surface, 834-5
 periosteal, 835
 parosteal, 834-5
 telangiectatic, 833
 Otitis media, 495
 Otic polyp, 495
 Otosclerosis, 495
 Ovalocytosis, 270, 292
 Ovarian tumours, 730-40
 clinical features of, 731
 classification of, 731t
 etiopathogenesis of, 730-1
 germ cell, 735-8
 Krukenberg tumour of, 740
 metastatic, 739-40
 miscellaneous, 739-40
 serous *versus* mucinous, 735
 sex cord stromal, 738, 740
 staging of, 741t
 surface epithelial, 732-5
 Ovary, 729-40
 non-neoplastic cysts of, 729-30
 tumours of, 730-40
 Overhydration, 87
 Overinflation, lung, 460t, 462-3
 Oxygen dissociation curve, 267f
 Oxygen-derived radicals, 14-5, 126, 460
 Oxyphil cells, 795
 Ozone layer, 231
- P**
- Paan*, in oral cancer, 199, 232f, 507
 Pacinian corpuscles, 760
 P-component, 68, 73
 Paediatric diseases, 258-60
 Paediatric lung disease, 443-5
 Paediatric tumours, 198t, 199, 259-60, 260t
 Paget's disease,
 of bone, 828
 of nipple, 755
 of vulva, 711
 Pancarditis, rheumatic, 420-3
 Pancoast's syndrome, 482
 Pancreas, 630-5
 carcinoma, 633-4
 cystic fibrosis of, 631
 endocrine, 808-19
 exocrine, 630-4
 fat necrosis of, 27-8
 heterotopia, 529
 pseudocyst of, 633
 Pancreatitis, 631-3
 acute, 631-2
 chronic, 632-3
 Pancytopenia, 302t
 Panhypopituitarism, 785
 Panniculitis, 762
 Pannus formation, 844
 Papanicolaou, George, 6f, 888
 Papanicolaou's (Pap) smear, 715-7, 888-96
 stain, 899
 Papillitis, necrotising (papillary necrosis),
 665, 669
 Papilloedema, 491-2
 Papilloma, 185t
 breast, intraductal, 749-50
 choroid plexus, 881
 inverted, 498
 juvenile, 218
 larynx, 500
 mouth, 506
 Schneiderian, 498
 sinonasal, 498
 skin, 771
 urinary bladder, 687-8
 Papilloma viruses, 218-9
 Papillomatosis, florid, 218, 748
 Papovaviruses, 218-9
 Pappenheimer bodies, 277f
 Paradoxical embolus, 105, 106
 Paraganglioma, carotid body, 503
 extra-adrenal, 496, 503, 792
 Parakeratosis, 760
 Paranasal sinuses, 496-8
 Paraneoplastic syndrome (PNS), 225t, 483
 Paraphimosis, 702
 Paraproteinaemias, 360-5
 Parasitic diseases, 178-82
 Parasitism, 165
 Parathormone, 806
 Parathyroid gland, 806-8
 tumours of, 808
 Parkinsonism, 877
 Paronychia, 174
 Paroxysmal cold haemoglobinuria (PCH), 289
 Paroxysmal nocturnal haemoglobinuria (PNH),
 290
 Partial thromboplastin time with kaolin (PTTK),
 307-8
 Pasteur, Louis, 4
 Patent ductus arteriosus (PDA), 404
 Patent truncus arteriosus, 405
 Pathology, study of, 1-8
 common terms in, 1-2
 evolution of, 2-7
 subdivisions of, 7-8
 Paul-Bunnell test, 331
 Pavementing, 102f, 119f
 Pelger-Huet anomaly, 328f
 Peliosis hepatis, 393, 589
 Pellagra, 248
 Pelvic inflammatory disease (PID), 728
 Pelvis, kidney, 636
 tumours of, 687
 Pelviureteric junction (PUJ) obstruction, 672t,
 674
 Pemphigoid, 767-8
 Pemphigus, 766-7
 Penis, 702-3
 carcinoma of, 703
 Pepsin, 528
 Peptic ulcer, 533-7
 acute (stress), 533
 benign *versus* malignant, 543t
 chronic duodenal *versus* gastric, 534t
 duodenal, 533-7
 gastric, 533-7
 Pericardial fluid accumulations, 437
 Pericardial plaques, 439
 Pericarditis, 437-9
 Periodontal disease, 510-1
 Periodontal tissue, 509-10
 Peritoneal bands and adhesions, 545
 Peritoneum, 574-5
 tumors of, 575
 Peritonitis, 574
 Perl's iron stain, 98, 102-3, 315, 648
 Permeability factors, 122-7
 Permeability, vascular, 117-9
 mechanisms of, 119
 Pernicious anaemia, 285-6, 532
 Pertussis, 169-70, 333
 Petechiae, 93, 311
 Peutz-Jeghers syndrome, 566, 731
 Peyronie's disease, 160
 P gene in hepatitis B, 593f
 pH of blood, abnormalities of, 89
 Phagocytes, 46-7, 130, 136
 Phagocytosis, 120-2
 Phagolysosome, 121f
 Phagosome, 121f
 Pharynx, 499-500
 Phase reactant proteins, 68, 127-8
 Pheochromocytoma, 790-1
 Philadelphia chromosome, 205f, 332t, 334-5
 Phimosis and paraphimosis, 702
 Phlebothrombosis, 390
 Phlebotomy, 339
 Phlegmasia, 390
 Phocomelia, 251
 Phosphatidylserine, 30

- Phthisis bulbi, 491
 Phyllodes tumour, 749
 Physaliphorous cells, 841
 Physical carcinogenesis, 214-6
 Physical injury, 10, 16, 237
 Pica, 275
 Pickwickian syndrome, 239
 Pigmented villonodular synovitis, 846-7
 Pigments, 22-6
 endogenous, 22-25
 exogenous, 25-6
 malarial, 24
 wear and tear, 25
 Piles, 565
 Pilomatrixoma, 776
 Pinguecula, 491
 Pinocytosis, 130
 Pituitary gland, 784-7
 tumours of, 786-7
 Placenta, 741-4
 normal structure of, 741
 Plague, 167-8
 Plaques, atheromatous, 378-80
 bacterial, 510
 pericardial, 439
 Plasma cell, 18f, 45, 130, 347f, 363f
 granuloma, 364
 Plasma cells, disorders of, 360-65
 Plasmacytoma, localised, 364
 Plasmacytosis, reactive, 362
 Plasmin, 102, 127f, 128f, 308f
 Platelet, 305-6
 activating factor (PAF), 125
 adhesion, 101, 305-6
 aggregation, 101, 306
 release reaction, 101, 306
 tests for, 307
 Pleomorphic adenoma, salivary gland, 516-7
 Pleomorphism, 189-90
 Pleura, 485-7
 tumours of, 486-7
 Pleuritis (pleurisy), 485
 Plummer-Vinson syndrome, 275, 508, 522, 524
 PNET, 483-4, 839-40
 Pneumoconiosis, 467-74
 asbestos disease, 472-3
 berylliosis, 473-4
 Caplan syndrome in, 469
 classification of, 469t
 coal-workers', 468-70
 rheumatoid, 469, 475
 silicosis, 470-72
 Pneumocytes, 442-3
 Pneumonias, 448-57
 aspiration, 456
 atypical, 453-5
 bacterial, 449-53
 broncho (lobular), 452-3
 caseous, 144
 classification of, 449t
 fungal, 455-6
 HIV-related, 455t
 hypostatic, 456
 Legionella, 452-3
 lipid, 456-7
 lobar, 449-52
 lobar *versus* bronchopneumonia, 454t
 lobular, 452-3
 pathogenesis of, 448-9
 Pneumocystis jirovecii, 455
 primary atypical, 453-5
 viral and mycoplasmal, 453-5
 Pneumonitis, 474-7
 allergic, 474
 in connective tissue diseases, 475-6
 hypersensitivity, 474
 interstitial, 474-7
 rheumatic, 423
 Pneumothorax, 485
 Podocytes, 638, 656
 Poikilocytosis, 269
 Poisoning,
 aluminium phosphide, 232
 carbon monoxide, 236
 cyanide, 232
 lead, 236
 mercuric chloride, 667
 organophosphate, 232
 Pollutants, air, 231
 Polyarteritis nodosa (PAN), 383-4
 Polyarthritides, 418, 423, 843, 845
 migratory, 423
 Polychondritis, relapsing, 495
 Polychromasia, 265
 Polyclonal gammopathy, 64, 364f
 Polycystic kidney disease, 644-6
 adult, 645
 infantile, 645-6
 Polycystic ovary disease, 730
 Polycythaemia vera, 338-9
 Polyembryoma, 699, 731t
 Polyglandular autoimmune syndromes, 819
 Polymerase chain reaction (PCR), 7, 230
 Polymorphonuclear neutrophils (PMN), 47,
 128-9, 326-7
 Polymyositis-dermatomyositis, 66
 Polyol mechanism in diabetes, 814
 Polyoma virus, 219
 Polyploidy, 253
 Polyps,
 adenomatous, 537-8, 568
 antrochoanal, 497
 aural, 495
 cervical, 714
 colorectal, 566-70
 endometrial, 723
 fibroepithelial, 711, 771
 gastric, 537-38
 hamartomatous, 537, 566
 hyperplastic, 566
 inflammatory, 567
 juvenile, 567, 570
 lymphoid, 567-8
 metaplastic, 566
 retention, 567
 nasal, 497
 neoplastic, colorectal, 568-9
 Peutz Jeghers, 566
 stomach, 537-8
 stromal, 711, 771
 Pompe's disease, 257
 Porcelain gallbladder, 627
 Pores of Kohn, 443
 Porphyria, 24-5
 Porta hepatitis, 577
 Portal hypertension, 615-7
 Portal venous obstruction, 589-90
 Portwine stain, 392
 Post-myocardial infarction syndrome, 415
 Pott's disease, 824
 Pott, Sir Percival, 4, 210
 Poxviruses, 177, 220
 PPD test, 140
 Precocious puberty, 785, 829
 Predisposing factors, tumours, 198-9
 Pregnancy tumour, 392, 506
 Preleukaemic syndrome, 343-4
 Premalignant lesions, 199-200
 Pre-proinsulin, 68, 810
 Pressure gradients, 79-80
 Primary complex, 142
 Primitive neuroectodermal tumour (PNET),
 483-4, 839-40
 Prinzmetal's angina, 409
 Prion proteins, 72, 870
 Procallus, 161
 Proerythroblast, 265
 Progeria, 42
 Progesterone, 200, 720
 Progressive massive fibrosis, lung, 469
 Progressive multifocal leucoencephalopathy
 (PML), 870
 Progressive systemic sclerosis, 64-5
 Proinsulin, 68, 810
 Prolapse, mitral valve, 431-2
 Promyelocyte, 324
 Pronormoblast, 265
 Properdin, 651
 Prostacyclin, 124
 Prostaglandins, 124
 Prostate, 703-9
 acid phosphatase (PAP), 708
 carcinoma of, 706-8
 intraepithelial neoplasia (PIN), 707
 nodular hyperplasia of, 705-6
 specific antigen (PSA), 708
 Prostatitis, 704-5
 Protease inhibitor, 460, 613
 Protease-antiprotease hypothesis, 460, 613
 Protein C and S, 102, 309, 315
 Protein, serum, 580, 918
 Protein-energy malnutrition (PEM), 240
 Proteinuria, 84t, 639, 647, 648
 highly selective, 648
 non-selective, 647
 Proteoglycans, 69, 160, 257
 Prothrombin time, 308
 Prothrombotic factors, 98, 102-3, 315, 648
 Prussian blue reaction, 98, 102-3, 315, 648
 Psammoma bodies, 35, 732, 803, 883f
 Pseudocartilage, 516
 Pseudocyst of pancreas, 633f
 Pseudogout, 846
 Pseudolymphoma, 66, 543
 Pseudomembrane, 548, 556
 Pseudomembranous inflammation, 132
 Pseudomyxoma peritonei, 195, 562-3, 733
 Pseudopolyp, 550
 Pseudotumour, inflammatory, orbit, 492
 Psoriasis, 768-9
 PTEN gene, 751, 778
 Pterygium, 491
 Ptyalism, 515
 Pulmonary embolism, 106-7
 Pulmonary eosinophilia, 436, 474-5
 Pulmonary fibrosis, idiopathic, 474-5
 Pulmonary hypertension, 447-8

- Pulmonary oedema, 84-5
Pulmonary tuberculosis
(see under Tuberculosis), 142-6
Pulmonary valve, atresia, 406
stenosis, 406
Pulpitis, 510
Pulseless disease, 384
Punctate basophilia, 236, 269
Pure red cell aplasia, 303
Purpura, 93, 309-13
Henoch-Schonlein, 309
idiopathic thrombocytopenic (ITP), 311
in haemolytic-uraemic syndrome, 311
thrombotic thrombocytopenic (TTP), 311-2
Pus, 132
Putrefaction, 32
Pyæmia, 133
Pyelitis, 668
Pyelonephritis, 667-71
acute, 667-9
chronic, 669-71
diabetic, 665
obstructive, 673f
tuberculous, 671
xanthogranulomatous, 669
Pyknosis, 13, 27f
Pyloric stenosis, 529
Pyogenic granuloma, 392-3, 506
Pyonephrosis, 674
Pyorrhoea, 511
Pyridoxine, 248
Pyruvate kinase (PK) deficiency, 292-4
- Q**
- Quick's one stage method, 308
Quinacrine banding, 252
Quinsy, 499
- R**
- Rabies, 178
Rachitic rosary, 244
Radiation,
carcinogenesis, 214-5
cell injury, 16
Radicals, free, 14-5, 126
Radiolysis, 16
Ranula, 504
Rappaport classification, 345
RAS gene, 203
Ray fungus, 153-4
Raynaud's disease and phenomenon, 385-6
RB gene, 205-6, 207f, 493, 833
Reaction-to-injury hypothesis, 376-7
REAL classification, 345-6
Recessive inheritance, 255
Red blood cells, 265-6
Red cell membrane, 266
hereditary abnormalities of, 291-2
Red line response, 117f
Reed-Sternberg (RS) cell, 348-9, 350f
Reflux nephropathy, 668f, 669
Regeneration, 155-6
Regenerative medicine, 163-4
Regurgitation, valvular, 429
Reid index, 459f
Reidel's struma, 796
Reinke's crystals, 691
Reiter's syndrome, 686
Rejection reactions, 50
Renal cell carcinoma, 681-3
classification of, 682t
Renal clearance tests, 640
Renal cortical necrosis, 680
Renal cysts (also see under Cysts, kidney), 644t
Renal dysplasia, 643-4
Renal failure, 640-3
acute (ARF), 641
chronic (CRF), 641-3
Renal function tests, 639-40
Renal osteodystrophy, 643, 827-8
Renal pelvis, tumours of, 687
Renal vascular disease, 675-80
Renin-angiotensin-aldosterone mechanism,
83, 676
Reninoma, 681
Repair, 156-7
Reperfusion injury, 14-5
in myocardial infarction, 413
Residual bodies, 25
Respiratory burst, 121
Respiratory distress syndrome (RDS), 444-6
Respiratory syncytial virus (RSV), 453
Reticulocyte, 265
Reticuloendothelial system (RES), 46-7, 130,
261, 321
Retinal detachment, 491
Retinitis pigmentosa, 488
Retinoblastoma, 493-4
versus malignant melanoma, 494t
Retinol, 241-3
Retinopathy,
diabetic, 489-90
hypertensive, 490
prematurity, 488
Retrolental fibroplasia, 488
Retroperitoneal fibromatosis, 575
Retroviruses, 220-1
Reversible cell injury, 11-3
morphology of, 17-9
Reye's syndrome, 19, 587
Rhabdomyoma, 435, 859
Rhabdomyosarcoma, 859-60
embryonal, 690, 713, 859-60
Rhesus system, 318
Rheumatic fever and RHD, 418-24
acute stage, 420
cardiac lesions in, 420-3
causes of death in, 424
chronic stage, 421-2, 424
clinical features of, 423
endocarditis in, 422
etiopathogenesis of, 418-20
extra-cardiac lesions in, 423
incidence of, 418
morphologic features of, 420-23
myocarditis in, 422
pericarditis in, 422-3
pleuritis in, 423
pneumonitis in, 423
stigmata of, 424
valvulitis in, 420-22
vasculitis in, 423
vegetations in, 421f, 426t
Rheumatoid arthritis, 843-4
Rheumatoid factor, 62t, 843
Rheumatoid nodules, 844
Rheumatoid pneumoconiosis, 469
Rheumatoid spondylitis, 844
Rhinitis, 496
Rhinoscleroma, 497
Rhinosporidiosis, 173t, 497f
Riboflavin, 248
Ribosomes, 12f
Rickets, 244
Ridley-Jopling classification, 149
Ring chromosome, 254f
RNA oncogenic viruses, 221t
Rodent ulcer, 775
Rokitansky's protuberance, 736
Rokitansky, Carl F, 4
Rokitansky-Aschoff sinus, 627
Romanowsky, DL, 4
Rosettes, 494
Rotor's syndrome, 596
Rouleaux formation, 362
Round cell tumours, 852, 862
RS cell markers, 349
Russell bodies, 18f, 362
Rye classification, 348
- S**
- Sacrococcygeal teratoma, 259t
Saddle nose deformity, 153
Saddle thrombus, 106
Salah bone marrow needle, 164f
Salivary glands, 515-20
tumours of, 516-9
Salmonellosis, 168t, 555
Salpingitis, 728
tuberculous, 728-9
Salt deficiency, 88t
Saponification, 28
Saprophytism, 165
Sarcoidosis, 154-5
Sarcoma, botryoides, 690, 713, 859-60
Sarcoma, definition of, 184
SARS, 177
Scar, hypertrophic, 159-60
Schaumann bodies, 155, 474
Schiller Duval body, 699, 737
Schiller's test, 716
Schilling test, 284-5
Schistocytosis, 279
Schistosomiasis, 216, 687
Schwann FT, 5
Schwannoma, 885
acoustic, 496, 885
versus neurofibroma, 887t
Scirrhus tumours, 191
Scleroderma, 64-6, 766
Sclerosing adenosis, breast, 748
Scotomas, 490
Scurvy, 246-7
Sebaceous gland tumours, 776-7
Seborrheic keratosis, 771
Seed-soil theory, 194
Selectin, 120, 195
Semen examination, 691, 919
Seminoma, classic, 697-8
spermatocytic, 698
Senile keratosis, 773

- Senile plaques, 68, 876-7
 Sentinel lymph node, 756, 779
 Septicaemia, 95, 133
 Sequestration, bronchopulmonary, 443-4
 Sequestrum, 823
 Serotonin, 123, 560
 Serous tumours of ovary, 732
 Sertoli cell tumour, 701, 739
 Severe acute respiratory syndrome (SARS), 177
 Sex chromatin, 252f, 327, 896
 Sex chromosomes, 252
 Sex cord-stromal tumours,
 ovary, 738-9
 testis, 701
 Sezary syndrome, 359, 781
 Sheehan's syndrome, 785
 Shift-to-left, 327-8, 332
 Shift-to-right, 283, 328
Shigella, dysentery, 108t, 555
 Shingles, 177, 764
 Shock, 94-9
 adrenal in, 99, 789
 anaphylactic, 60, 94
 brain in, 98, 874
 cardiogenic, 94-5, 415
 classification of, 94-5
 clinical features of, 99
 compensated (reversible), 97
 complications of, 98-9
 decompensated (irreversible), 97-8
 etiology of, 94-5
 heart in, 98, 415
 hypovolaemic, 94
 inflammatory mediators of, 95
 kidney in, 99, 661
 lungs in, 98-9, 444
 morphologic features in, 98-9
 neurogenic, 95
 pathogenesis of, 95-7
 pathophysiology of, 97-8
 septic, 96-7
 Shunts, heart, 403-7
 left to right, 403-4
 right to left, 404-7
 Sialadenitis, 515
 Sialolithiasis, 515
 Sialorrhoea, 515
 Sicca syndrome, 66, 492, 516
 Sickle syndrome, 294-6
 Sideroblasts, 277
 Siderocytes, 277
 Siderofibrotic nodule, 93, 367
 Siderosis, 23-4, 612
 Sigmoid curve, 267
 Signal transduction proteins, 204, 205, 210f
 Signet ring carcinoma, 541, 740
 Silicosis, 470-2
 Silo-filler's disease, 474
 Simmond's syndrome, 785
 Simple cyst, bone, 830
 Single gene defect, 255t
 Sinus histiocytosis with massive
 lymphadenopathy (SHML), 323
 Sinusitis, 496-7
 Sipple syndrome, 819
 Sjögren's syndrome, 66, 492, 516
 Skeletal muscles, structure of, 848
 tumours, 851t
 Skeletal system, (*see details under bones*),
 821-41
 Skin, 759-81
 dermatoses, 760-70
 tumours of, 770-81
 Slow transforming viruses, 221
 Sludge, biliary, 624f
 Small cell carcinoma lung, 480-1
 versus non-small cell carcinoma, 480t
 Small cell tumour, desmoplastic, 862
 Smog, 231
 Smoking, 232, 478
 Sodium and water, 88t, 677
 deficiency of, 88t
 retention of, 88t, 677
 Soft tissue tumours, 851-62
 chromosomal abnormalities in, 853t
 classification of, 851t
 diagnostic criteria of, 852
 etiology and pathogenesis of, 851
 staging and grading of, 852-3
 Solar keratosis, 773
 Soldiers' spots, 439
 Solitary cyst, bone, 830
 Solitary rectal ulcer syndrome, 565
 Somogyi effect, 815
 Sorbitol mechanism, 814
 Southern blot, 230
 Special stains, 227
 Spectrin, 291
 Spermatic granuloma, 693
 Spherocytosis, 292
 Spina bifida, 251, 865
 Spinal cord defects, 251, 865
 Spiranadoma, 777
 Spleen, 366-8
 CVC of, 92-3, 367
 Splenectomy, effects of, 368
 Splenic rupture, 368
 Splenic tumour, acute, 368
 Splenitis, 368
 Splenomegaly, congestive, 24, 92-3, 367
 Splenosis, 368
 Spondylitis, ankylosing, 844
 Spongiform encephalopathy, 870
 Spongiosis, 760
 Spread of tumours, 192-6
 Sprue, 557-9
 Sputum examination, 894, 898
 Squamocolumnar junction,
 cervix, 713, 716
 rectum, 563
 Squamous cell carcinoma,
 anal canal, 574f
 cervix, 718-9, 894f
 larynx, 501
 lung, 480
 oesophagus, 524-5
 oral cavity, 507-9
 penis, 703
 skin, 774-5
 vulva, 712
 Squamous intraepithelial lesions (SIL),
 714-5, 893
 Squamous metaplasia, 40-1, 478f, 714
 Staghorn stone, 674f
 Staging of tumours, 197, 852-3
 AJC, 197, 853
 Enneking's, 852-3
 TNM, 197
 Staphylococcal infections, 170-1, 82
 Starling's hypothesis, 400
 Starvation, 240
 Stasis, vascular, 90, 102, 119
 Steatocystoma multiplex, 772
 Steatohepatitis, 20, 607
 alcoholic, 607
 non-alcoholic (NASH), 614
 Steatorrhea, 557
 Steatosis, liver, 19-21, 587, 606
 Stein-Leventhal syndrome, 730
 Stem cells, haematopoietic, 262
 Stem cell concept, 7, 163-4
 Stenosis, valvular, 405-6, 429-31
 Stevens-Johnson syndrome, 504, 768
 Stitch abscess, 158
 Stomach, 526-43
 acute dilatation of, 529
 bleeding from, 537
 cancer of, 538-43
 inflammatory conditions of, 529-32
 rupture of, 529
 tumours of, 537-43
 ulcers of, 533-7
 Stomatitis, 504-5
 Stomatocytosis, 270
 stomatin in, 292
 Stones,
 gallbladder, 623-5
 kidney, 672-4
 salivary gland, 515
 Storage diseases, 256t
 neural, 877
 Storage form, iron, 273-4
 Storiform pattern, 852, 856
 Stout, AP, 5
 Streptococcal infections, 171-2
 heart in, 418-20
 kidneys in, 652-3
 Stress proteins, 15-6
 Stroke syndrome, 380, 871
 Stromal fatty infiltration, 21
 Struma ovarii, 737
 Struvite (staghorn) stone, 674f
 Sty, 488
 Subarachnoid haemorrhage, 874
 Subependymoma, 881
 Sudden cardiac death, 416
 Sulfur granules, 153
 Suppuration, 132
 Surfactant, 443
Sushruta, 3
 Suture tracks, 158
 Sweat gland tumours, 777
 Swine flu, 177
 Sydney classification, gastritis, 531
 Symbiosis, 165
 Sympathetic ophthalmia, 489
 Sympathicoblastoma, 498, 791-2, 878t
 Synovial sarcoma, 861
 Synovioma, benign, 846
 Synovitis, villonodular, 846-7
 Syphilis, 151-3
 aortitis, 381-2
 cardiovascular, 152
 causative organisms of, 151

congenital, 153
 mode of transmission of, 151
 nose, 153, 498
 primary, 151-2
 secondary, 152
 tertiary, 152-3
 Syphilitic aortitis *versus* aortic atheroma, 382t
 Syringobulbia, 865
 Syringomyelia, 865
 Syringomyelocele, 865
 Syrinx, 865
 Systemic lupus erythematosus (SLE), 62-4
 heart in, 424
 lung in, 475
 kidney in, 662-3
 skin in, 765-6
 Systemic sclerosis, 64-6, 766

T

Tabes dorsalis, 153, 869
 Tabes mesenterica, 553
 Takayasu's arteritis, 384
 Tamm-Horsfall protein, 362, 639
 Target cell, RBC, 270f
 Tartar, gum, 511
 Tart cell, 64
 Tattooing, 26
 Teare's disease, 435
 Teeth, normal structure of, 509-10
 diseases of, 510-1
 Telangiectasia, hereditary haemorrhagic, 309,
 507, 851
 Telepathology, 7
 Telomerase, 42, 208
 Telomere, 42, 208
 Tenascin, 160
 Tenosynovitis, nodular, 846-7
 Teratogens, 251
 Teratology, 256
 Teratoma, 185, 260t, 502, 699-700, 735-7, 772
 ovary, 735-7
 sacrococcygeal, 260t
 testis, 699-700
 Testicular tumours, 694-701
 classification of, 695t
 clinical features of, 696-7
 etiology of, 695
 germ cell tumours of, 697-701
 histogenesis of, 695-6
 Testis, normal structure of, 691
 inflammatory conditions of, 692-4
 torsion of, 694
 tumours of, 694-701
 Tetanus, 172
 Tetralogy of Fallot, 405
 Thalassaemias, 296-301
 alpha, 297-8
 anaemia in, 297
 beta, 298-301
 classification of, 297t
 definition of, 296
 Thalidomide malformations, 251
 Thecoma, 738
 Thermal injury, 10, 16, 237
 Thiamine, 247
 Thioflavin T, S, 72-3
 Thrombophilia, 102-3, 315
 Thrombasthenia, 312
 Thrombin time, 308
 Thromboangiitis obliterans, 384-5
 Thrombocytopenias, 310-2
 drug-induced, 310
 heparin-induced, 310-1
 immune, 311
 thrombotic, 311
 Thrombocytosis, 312-3
 essential, 339
 Thromboembolism, 106-7
 pulmonary, 106-7
versus pulmonary thrombosis, 106t
 Thrombogenesis, 99-103
 Thrombogenic theory, atheroma, 376-7
 Thrombolytic therapy, 413
 Thrombomodulin, 100
 Thrombophlebitis, 102, 390
 Thrombopoiesis, 305-6
 Thrombopoietin, 263f, 305
 Thrombosis, 99-105
 arterial *versus* venous, 103
 clinical effects of, 104-5
 coronary, 408
 definition of, 100-1
 fate of, 104
 morphology of, 103
 pathophysiology of, 100-3
versus postmortem clots, 104
 Thrombospondin, 306
 Thrombotic microangiopathy, 679
 Thrombotic thrombocytopenic, purpura (TTP),
 311-2
 Thromboxane, 124
 Thrombus, 99-100
 Thrush, oral, 173-4, 505
 Thymoma, 369, 848-9
 Thymus, 368-9
 Thyroglossal cyst, 173-4, 505, 712, 892f
 Thyroid cancer, 801-5
 contrasting features of, 802t
 etiopathogenesis of, 801-2
 follicular, 803-4
 medullary, 804-5
 papillary, 802-3
 undifferentiated (anaplastic), 805
 Thyroid gland, 792-805
 function tests, 793
 functional disorders of, 793-4
 goitre, 796-9
 inflammation of, 794-6
 tumours of, 800-6
 Thyroiditis, 794-6
 autoimmune, 795
 deQuervain's, 795-6
 granulomatous, 795-6
 Hashimoto's, 795
 lymphocytic, 795
 Riedel's, 796
 Thyrotoxicosis, 793, 796
 Tinea, 174, 764
 Tissue tension, 80
 Tocopherol, 245
 Tongue, lesions of, 504-9
 Tonsillitis, 499
 Tophi, 846f
 TORCH complex, 182
 Torticollis, 503
 Toxic granules, in neutrophils, 328f
 Toxoplasmosis, 182
 TP53 gene, 205t
 Trace elements, 240-1
 Tracheo-oesophageal fistula, 521
 Trachoma, 489
 Tram-track appearance, 658
 Transaminases, 580, 917
 Transcellular fluid, 78
 Transcobalamin, 248, 280
 Transcoelomic spread, 194-5
 Trans-fats, 374
 Transferrin, 273, 921
 Transfusion, of blood, 318-9
 complications of, 318-9
 Transient ischaemic attacks (TIA), 871
 Transitional cell carcinoma, 687-90
 nasopharynx, 499-500
 urinary bladder, 687-90
 Translocations, 254, 205f, 332t, 334-5
 reciprocal, 254
 Robertsonian, 254
 Transplant rejection, 49-50
 Transplantation, 49-50
 bone marrow, 343, 354
 cardiac, 440
 Transposition of great arteries, 405
 Transthyretin, 68, 72
 Transudate *versus* exudate, 81t
 Trauma to brain, 874-5
 Trephine, 264f
 Treponema, 151
 Trichoepithelioma, 776
 Trichomoniasis, 712, 892f
 Trigone, 685
 Triphenyl tetrazolium chloride (TTC), 412
 Triple response, 117f
 Trisomy, 253
 Tropical pulmonary eosinophilia, 436, 474-5
 Troponins, cardiac, 414
 Trouisier's sign, 541
 Trousseau's syndrome, 226, 390, 483, 634
 Truncus arteriosus, persistent, 405
 Trypanosomiasis, 433, 521, 564
 Tryptophan, 238
 Tubercle, 136, 140-1
 evolution of, 140-1
 hard and soft, 141f
 Tubercle bacillus, 138-9
 Tuberculin test, 140
 Tuberculoma, brain, 869
 Tuberculosis, 137-46
 brain, 143f, 869
 caseous necrosis in, 136
 caseous pneumonia in, 144
 causative organism in, 138-9
 cavitory, 144
 clinical features of, 145
 dystrophic calcification in, 35f
 fibrocaceous, 144
 HIV-associated, 138
 hypersensitivity and immunity in, 140
 incidence of, 137-8
 intestinal, 143f, 553-4
 kidney, 143f, 671
 liver, 143f, 601
 lungs, 141-6, 457
 lymph node, 27, 141, 903f
 meninges, 868
 miliary, 144-5
 nose, 498

open, 144
 oral cavity, 505
 pericardium, 438
 primary, 142
 primary *versus* secondary, 142t
 pulmonary, 141-6, 457
 secondary, 142-3
 sinus tracts in, 141
 spread of, 140
 transmission of, 139

Tuberculous meningitis, 868

Tubular necrosis, acute (ATN), 666-7

Tubules, 638-9
 diseases of, 666-72
 structure of, 638-9

Tubulointerstitial disease, 666-72

Tumoral calcinosis, 770

Tumour host interrelationship, 222-6

Tumour markers, serum, 229t

Tumour necrosis factor (TNF), 48, 125-6, 125t

Tumours (*also see under* Neoplasia), 184, 230
 anaplasia in, 189
 angiogenesis in, 208
 benign *versus* malignant, 186t
 characteristics of, 186-97
 classification of, 185t
 cytomorphology of, 189-91
 diagnosis of, 226-30
 differentiation in, 189
 epidemiology of, 198-9
 etiology and pathogenesis of, 197-222
 functional changes in, 190
 genetic abnormalities in, 202-9
 grading of, 197
 gross features of, 188
 growth rate of, 186-7
 inflammatory reaction in, 191-2
 invasion of, 192
 metastasis in, 192-6
 microscopic features of, 188-92
 phenotype of, 188
 spread of, 192-6
 staging of, 197
 stem cells in, 188
 stroma of, 191
 vascular invasion of, 194

Tunicae, arteries, 370

Turban tumour, 777

Turbulence, 102, 119

Turcot's syndrome, 570

Turk cell, 328

Turner's syndrome, 253f

Typhoid fever, 168t, 554

Typhoid ulcers, 554f

Tyrosinase, 22

U

Ubiquitin, 16

UICC staging, 197

Ulcer, 132
 amoebic, 556f
 aphthous, 504
 Curling's, 533
 Cushing's, 533
 peptic, 533-7
 rodent, 775
 stress, 533

Ulcerative colitis, *versus* Crohn's disease, 552t

Ultimate carcinogens, 211

Ultraviolet light, 214-5

Unicameral, bone cyst, 830

Union, wounds, 158-9
 primary, 158
 secondary, 158-9

Urachal abnormalities, 685

Urachal cyst, 685

Uraemia, 641

Uraemic manifestations, 642-3

Urate nephrolithiasis, 673

Ureter, normal structure of, 685

Ureterocele, 685

Urethra, normal structure of, 685

Urethral carcinoma, 690

Urethral caruncle, 690

Urethritis, 686

Uric acid stones, 673

Urinary bladder, 685-90
 tumours of, 686-90

Urinary calculi, 672-4

Urinary cytology, 895

Urinary tract infection (UTI), 667-8

Urinary tract, lower, 685-90

Urine analysis, 639

Urobilinogen, 639

Urokinase, 102

Urolithiasis, 672-4

Uropathy, obstructive, 672-4

Urothelial tumours, 687-90
 histologic criteria of, 688t

Urticaria, 761-2

Urticaria pigmentosa, 761

Uveal melanoma, 492-3

Uveitis, granulomatous, 489

V

Vaccines, hepatitis, 599

Vaccinia, 177, 764

Vagina, 712-3
 tumours of, 713

Vaginal smears, 889-90

Vaginitis, 712-3
 monilial, 712-3, 892f

Valvular deformities, 429-32

Valvulitis, rheumatic, 420-2

van den Bergh diazo reaction, 578

Vanillyl mandelic acid (VMA), 791

Varicella-zoster infection, 177, 764

Varices, 522-3, 617

Varicocele, 694

Varicosities, 389

Variola, 177, 764

Vasa recta, 637

Vasa vasora, 370

Vascular purpuras, 306-7, 309-10

Vascular permeability, 82, 117-9
 alterations of, 117-9
 mechanisms of, 119t

Vascular tumours, 391-6

Vasculitis, 381-6
 allergic, 383
 infectious, 381-2
 hypersensitivity, 383
 leucocytoclastic, 383f
 non-infectious, 382-6

Vasoactive amines, 123, 528, 560

Vasopressin, 83, 676, 785

VDRL, 151, 318

Vegetations, distinguishing features of, 426t

Veins, normal structure of, 371
 varicose, 389

Vena caval syndrome, 390

Venous congestion, 90-4

Ventricular hypertrophy, 39f, 401-2

Ventricular septal defect (VSD), 403

Verocay bodies, 885

Verrucae, viral, 218, 762-3

Verrucous carcinoma, 509, 774-5

Vesalius, 3

Vesico-ureteric reflux, 668f, 669

Vessels, 370-96
 blood, 371-96
 lymphatics, 390-1
 tumour and tumour-like lesions of, 391-6

Villonodular tenosynovitis, 846

Villous atrophy, 558f

Vimentin, 228t

Vincent's angina, 499

Viral infections, 175t

Viral hepatitis, (*see details under* Hepatitis, viral), 590-9

Viral oncogenesis, 216-22
 DNA, 217-20
 RNA, 220-1

Virchow cells, 149

Virchow's node, 194

Virchow's sign, 541

Virchow-Robin space, 864

Virchow, Rudolf, 6f

Virilism, adrenal, 788-9

Virtual microscopy, 7

Viruses and human cancer, 221-2

Viruses, in infections, 175t
 in tumours, 216-22

Vital reaction, 26

Vital staining, 265

Vitalism, theory of, 3

Vitamins, disorders of, 241-9
 A, 241-3
 B1, 247-2
 B2, 248
 B3, 248
 B6, 248
 B12, 248, 280-5
 B-complex, 247-8
 B12 metabolism, 280-1
 biotin, 248-9
 C, 246-7
 choline, 249
 D, 243-5
 E, 245
 fat-soluble, 241-6
 flavonoids, 249
 folate, 248, 281-5
 folate metabolism, 281
 K, 245-6
 niacin, 248
 water-soluble, 246-8

Vitellointestinal duct, 544

Vitiligo, 22

Vocal nodules, 501

Volvulus, 546

von Gierke's disease, 257

von Hippel-Lindau syndrome, 681, 819
 von Kossa stain, 34
 von Recklinghausen's disease, 199, 885-6
 von Willebrand's disease, 314
 Vulva, 710-2
 tumours of, 711-2

W

Waldenstrom's
 macroglobulinaemia, 364-5
 Wallerian degeneration, 884
 Walther cell rests, 728
 Warthin's tumour, 517-8
 Warts, viral, 218, 762-3
 Wassermann reaction, 151, 318
 Water-soluble vitamins, 246-8
 Water, total body, 78
 deficiency of (dehydration), 87
 excess of (overhydration), 87
 Watershed (border zone) infarcts, brain, 872
 Watson, Crick, 6
 Wax-D, 140
 Wear and tear pigment, 25-6
 Webs, oesophageal, 522
 Wegener's granulomatosis, 383-4, 475-6, 498, 647t
 limited form, 384
 Weights and measurements, normal organs, 915-6
 Wermer's syndrome, 819
 Wernicke-Korsakoff psychosis, 247-8

Wet-fixed *versus* air-dried smear, 902t
 Wheal, 117
 Whipple's disease, 559
 White blood cells, diseases of, 321-69
 White lesions, 507, 710
 WHO classification of leukaemia-lymphomas, 337t, 348t, 349t
 Whooping cough, 169-70, 333
 Wilms' tumour, 683-5
 Wilson's disease, 612-3
 Wilmut, Ian, 7
 Wintrobe, MM, 6
 Wolffian cyst, 713
 Working formulation for clinical usage, 345
 Wound, 158-61
 complications of, 159-60
 contraction of, 160
 healing of, 158-61
 strength, 160
 Woven bone, normal structure of, 821
 callus, 161-2
 Wry neck, 503
Wuchereria bancrofti, 180, 693-4

X

X-chromosome, 252f, 327, 896
 X-linked disorders, 255t
 X-ray crystallography, 67
 Xanthelasma, 21
 Xanthine stones, 674
 Xanthofibroma, 846

Xanthogranuloma, 856
 Xanthogranulomatous pyelonephritis, 669
 Xanthomas, 21, 780
 Xenograft, 49
 Xeroderma pigmentosum, 198, 209, 773-4
 Xerophthalmia, 242
 Xerostomia, 515

Y

Y-chromatin, 255, 896-7
 Yellow atrophy, acute, 598
 Yellow fever, 175
 Yolk sac tumour,
 ovary, 737-8
 testis, 699

Z

Zahn, infarct of, 114
 lines of, 104f
Zarda, 232
 Zeiss glands, 489
 Zellballen pattern, 790
 Zenker's degeneration, 18
 Zenker's fluid, 350
 Ziehl-Neelsen staining, 139, 147, 903
 Zollinger-Ellison syndrome, 528, 818-9
 Zonal necrosis, liver, 583
 Zones, hepatic lobules, 578f
 Zoster virus infection, 177, 764

LIST OF CLINICAL CASES

| CASE NUMBER | CHAPTER & PAGE NUMBER | DIAGNOSIS & DISCUSSION (PAGE NUMBER) |
|-------------|-----------------------|---|
| 1 | Ch. 3, page 77 | Bronchiectasis with nephrotic syndrome, possibly due to secondary systemic amyloidosis (page 906) |
| 2 | Ch. 4, page 115 | Septic shock and disseminated intravascular coagulation (DIC) (page 906) |
| 3 | Ch. 5, page 164 | HIV infection with opportunistic infections, disseminated tuberculosis, with possibly tuberculous meningitis (TBM) (page 907) |
| 4 | Ch. 10, page 303 | Nutritional anaemia due to blood loss, likely iron deficiency anaemia (page 907) |
| 5 | Ch. 10, page 304 | Congenital haemolytic anaemia, likely β -thalassaemia major (page 907) |
| 6 | Ch. 11, page 320 | Chronic immune thrombocytopenic purpura (ITP) (page 908) |
| 7 | Ch. 12, page 369 | Acute lymphoblastic leukaemia (page 908) |
| 8 | Ch. 12, page 369 | Multiple myeloma (page 908) |
| 9 | Ch. 13, page 396 | Coronary artery disease (acute myocardial infarction) (page 908) |
| 10 | Ch. 14, page 441 | Rheumatic heart disease and mitral stenosis with superimposed infective endocarditis (page 909) |
| 11 | Ch. 15, page 487 | Lobar pneumonia (page 909) |
| 12 | Ch. 15, page 487 | Bronchogenic carcinoma (page 909) |
| 13 | Ch. 16, page 503 | Antrochoanal polyp, allergic type (page 910) |
| 14 | Ch. 17, page 520 | Carcinoma oral cavity (page 910) |
| 15 | Ch. 18, page 576 | Chronic peptic ulcer, gastric (page 910) |
| 16 | Ch. 18, page 576 | Acute appendicitis (page 910) |
| 17 | Ch. 19, page 634 | Post-necrotic cirrhosis with portal hypertension and superimposed hepatocellular carcinoma (page 910) |
| 18 | Ch. 19, page 634 | Chronic cholecystitis with cholelithiasis and cholestatic jaundice (page 911) |
| 19 | Ch. 19, page 635 | Carcinoma head of pancreas with obstructive jaundice (page 911) |
| 20 | Ch. 20, page 690 | Nephritic syndrome due to acute post-streptococcal glomerulonephritis (page 911) |
| 21 | Ch. 20, page 690 | Renal cell carcinoma, right kidney (page 912) |
| 22 | Ch. 21, page 709 | Germ cell tumour, right testis (page 912) |
| 23 | Ch. 22, page 744 | Carcinoma cervix (page 912) |
| 24 | Ch. 23, page 758 | Carcinoma breast with Paget's disease and axillary nodal metastasis (page 913) |
| 25 | Ch. 24, page 781 | Basal cell carcinoma skin (page 913) |
| 26 | Ch. 25, page 819 | Graves' disease (diffuse toxic goitre) (page 913) |
| 27 | Ch. 25, page 820 | Systemic hypertension and uncontrolled and complicated diabetes mellitus type 2 (gangrene toe, pulmonary tuberculosis, pleurisy) (page 913) |
| 28 | Ch. 26, page 850 | Osteosarcoma lower end of femur (page 914) |
| 29 | Ch. 27, page 862 | Soft tissue sarcoma (page 914) |
| 30 | Ch. 28, page 887 | Stroke (cerebrovascular accident or CVA) (page 914) |